

**UNIT, DIRECT SUPPORT AND GENERAL SUPPORT  
MAINTENANCE  
REPAIR PARTS AND SPECIAL TOOLS LIST**

**LAUNDRY UNIT, TRAILER MOUNTED, M85**

**MODEL M85-200**

**NSN 3510-01-365-5687**

**DISTRIBUTION STATEMENT A:** Approved for public release; distribution is unlimited.

This copy is a reprint which includes current pages from  
Change 1.

CHANGE

NO. 1

HEADQUARTERS  
DEPARTMENT OF THE ARMY  
WASHINGTON, D.C., 23 December 1994

**UNIT, DIRECT SUPPORT AND GENERAL SUPPORT MAINTENANCE  
REPAIR PARTS AND SPECIAL TOOLS LIST**

**LAUNDRY UNIT, TRAILER MOUNTED, M85  
MODEL M85-200  
NSN 3510-01-365-5687**

DISTRIBUTION STATEMENT A: Approved for public release; distribution is unlimited

TM 10-3510-222-24P, 30 December 1993, is changed as follows:

1. Remove and insert pages as indicated below. New or charmed text material is indicated by a vertical bar in the margin. An illustration change is indicated by a miniature pointing hand.

Remove pages

Fig. 2 (2 of 3) and Fig.2 (3 of 3)  
Fig. 6  
6-1 and Fig.7 (1 of3)  
7-1 through Fig. 9  
11-1 and Fig.12 (1 of3)  
Fig. 18 (1 of 2) and Fig. 18 (2 of 2)  
Fig. 19 (1 of 4) and Fig. 19 (2 of 4)  
19-1 and 19-2  
Fig. 20  
Fig. 22 (1 of 2) through Fig.24  
25-1 through 27-1  
Fig. 31 (1 of 2) through 31-2  
33-1 and Fig. 34  
43-1 and Fig. 44  
48-1 and Fig. 49  
56-1 through 58-2  
Fig. 60 (1 of 2) through Fig. 61  
71-1 and Fig. 72  
I-3 through I-6  
I-11 through I-20

Insert pages

Fig. 2 (2 of 3) and Fig. 2 (3 of 3)  
Fig. 6  
6-1 and Fig. 7 (1 of 3)  
7-1 through Fig. 9  
11-1 and Fig. 12 (1 of 3)  
Fig. 18 (1 of 2) and Fig. 18 (2 of 2)  
Fig. 19 (1 of 4) and Fig. 19 (2 of 4)  
19-1 and 19-2  
Fig. 20  
Fig. 22 (1 of 2) through Fig. 24  
25-1 through 27-1  
Fig. 31 (1 of 2) through 31-2  
33-1 and Fig. 34  
43-1 and Fig. 44  
48-1 and Fig. 49  
56-1 through 58-2  
Fig. 60 (1 of 2) through Fig. 61  
71-1 and Fig. 72  
I-3 through I-6  
I-11 through I-20

Remove pages

I-27 and I-28  
I-33 through I-36  
I-41 and I-42  
I-47 through I-50  
I-53 through I-56  
I-61 and I-62  
I-65 and I-66

Insert pages

I-27 and I-28  
I-33 through I-36  
I-41 and I-42  
I-47 through I-50  
I-53 through I-56  
I-61 and I-62  
I-65 and I-66

2. Retain this sheet in front of manual for reference purposes.

By Order of the Secretary of the Army:

GORDON R. SULLIVAN  
*General, United States Army*  
*Chief of Staff*

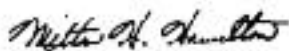
Official: 

MILTON H. HAMILTON  
*Administrative Assistant to the*  
*Secretary of the Army*  
DT 768

DISTRIBUTION:

To be distributed in accordance with DA Form 12-25-E, block no. 6146, requirements for TM 10-3510-222-24P.

TECHNICAL MANUAL

NO.10-3510-222-24P

HEADQUARTERS  
DEPARTMENT OF THE ARMY  
WASHINGTON, D.C., 30 December 1993**UNIT, DIRECT SUPPORT, AND GENERAL SUPPORT MAINTENANCE  
REPAIR PARTS AND SPECIAL TOOLS LIST****LAUNDRY UNIT, TRAILER MOUNTED, M85****MODEL M85-200****NSN 3510-01-365-5687****Current as of 30 MAY 1993****REPORTING OF ERRORS AND RECOMMENDING IMPROVEMENTS**

You can help improve this manual. If you find any mistakes or if you know of a way to improve the procedures, please let us know. Mail your letter DA Form 2028 (Recommended Changes to Publications and Blank Forms), or DA Form 2028-2 located in the back of this manual direct to: Commander, U.S. Army Aviation and Troop Command, ATTN: AMSAT-I-MP, 4300 Goodfellow Blvd., St. Louis, MO 63120-1798. A reply will be furnished to you.

DISTRIBUTION STATEMENT A: Approved for public release; distribution is unlimited**TABLE OF CONTENTS**

		Page / Illus Figure
Section I	Introduction .....	1
	Laundry Unit, Trailer Mounted, M85, Model M85-200 .....	1
Section II	Repair Parts List .....	1-1
Group 01	Cover Assembly, Tarpaulin .....	1-1 1
Group 02	Ladder, Frame, Beam, Basket, and Rail Assemblies .....	2-1 2
Group 03	Ladder, Frame, Beam, Basket, and Rail Assemblies .....	2-1 2
Group 04	Ladder, Frame, Beam, Basket, and Rail Assemblies .....	2-1 2
Group 05	Ladder, Frame, Beam, Basket, and Rail Assemblies .....	2-1 2
Group 06	Ladder, Frame, Beam, Basket, and Rail Assemblies .....	2-1 2
Group 07	Ladder, Frame, Beam, Basket, and Rail Assemblies .....	2-1 2
Group 08	Ladder, Frame, Beam, Basket, and Rail Assemblies - .....	2-1 2
Group 09	Ladder, Frame, Beam, Basket, and Rail Assemblies .....	2-1 2
Group 10	Ladder, Frame, Beam, Basket, and Rail Assemblies .....	2-1 2
Group 11	Top Panel, Sound Panel, and Lower Track Assemblies .....	3-1 3
Group 12	Top Panel, Sound Panel, and Lower Track Assemblies .....	3-1 3
Group 13	Clamp and Maintenance Platform Assemblies .....	4-1 4
Group 14	Clamp and Maintenance Platform Assemblies .....	4-1 4
Group 15	Clamp and Maintenance Platform Assemblies .....	4-1 4
Group 16	Clamp and Maintenance Platform Assemblies .....	4-1 4

Group 01	Cover Assembly, Tarpaulin .....	1-1	1
Group 17	Clamp and Maintenance Platform Assemblies .....	4-1	4
Group 18	Clamp and Maintenance Platform Assemblies .....	4-1	4
Group 19	Washing Hanger and Drain .....	5-1	5
Group 20	Washing Hanger and Drain .....	5-1	5
Group 21	Washing Machine Assembly .....	6-1	6
	Washing Machine Drain and Tub Pipe Assembly .....	7-1	7
	Washing Machine Door Cover and Lock Assembly .....	8-1	8
	Washing Machine Door, Bar, and Latch Assembly .....	9-1	9
	Washing Machine Belt Guard, Motor, and Plate .....	10-1	10
	Washing Machine Air Tank Assembly .....	11-1	11
	Washing Machine Gear Reducer Assembly .....	12-1	12
	Washing Machine Front Support, Strap, Seal, and Carriage Assemblies .....	13-1	13
	Washing Machine Basket, Drum, and Frame .....	14-1	14
	Washing Machine Controller Air Manifold and Hoses .....	15-1	15
	Washing Machine Controller Console Assembly .....	16-1	16
	Washing Machine Formula Cards and Controller Control Panel .....	17-1	17
	Washing Machine Controller Chassis Assembly .....	18-1	18
Group 22	Washing Machine Air Compressor Assembly .....	19-1	19
Group 23	Washing Machine Controller Stand .....	20-1	20
Group 24	Conduit, Feed Power Cable, and Wiring .....	21-1	21
Group 25	Conduit, Feed Power Cable, and Wiring .....	21-1	21
Group 26	Conduit, Feed Power Cable, and Wiring .....	21-1	21
Group 27	Enclosure Box and Power Distribution Panel .....	22-1	22
Group 28	Enclosure Box and Power Distribution Panel .....	22-1	22
Group 29	Pre-Extractor Bin Assembly .....	23-1	23
Group 30	Extractor Piping Assembly .....	24-1	24
Group 31	Extractor Assembly .....	25-1	25
	Extractor Lid .....	26-1	26
	Extractor Basket, Center Post, and Curb .....	27-1	27
	Extractor Control Panel .....	28-1	28
	Extractor Starter Enclosure Box .....	29-1	29
	Extractor Drive Unit Assembly .....	30-1	30
	Extractor Brake Shoes and Drive Unit .....	31-1	31
	Extractor Belt, Drive Motor, and Skirt .....	32-1	32
Group 32	Modified Water Heater, Fuel Hoses, and Tiedown .....	33-1	33
Group 33	Modified Water Heater, Fuel Hoses, and Tiedown .....	33-1	33
	Water Heater Clamp Assembly .....	34-1	34
	Water Heater Piping Assembly .....	35-1	35
	Water Heater Assembly .....	36-1	36
Group 34	Dryer Assembly .....	37-1	37
	Elbow and Dryer .....	38-1	38
	Dryer Exhaust Duct, Adapter, and Fuel Line Bracket .....	39-1	39
	Dryer Conduit and Fire Guard .....	40-1	40
	Dryer Fuel Hoses .....	41-1	41
	Burner Fuel Filter Assembly .....	42-1	42
	Adapter Assembly .....	43-1	43
	Dryer Blower and Shutter Assemblies .....	44-1	44
	Dryer Fuel Rotary Pump Assembly .....	45-1	45
	Dryer Burner Assembly .....	46-1	46

	Burner Fuel Hose and Solenoid Valve .....	47-1	47
	Dryer Ignition Cable, Sight Eye, Electrode, and Nozzle .....	48-1	48
	Dryer Air Shutter and Plenum Assemblies .....	49-1	49
	Dryer Transformer Assembly .....	50-1	50
	Dryer Speed Reducer and Motor .....	51-1	51
	Dryer Roller Chain and Guard .....	52-1	52
	Dryer Electrical Controls .....	53-1	53
	Dryer Exhaust Motor and Fan Assembly .....	54-1	54
	Dryer Informational Plates and Grounding Screw .....	55-1	55
	Dryer Tumbler Assembly .....	56-1	56
	Dryer Trunnion Assembly .....	57-1	57
	Dryer Air Heater Assembly .....	58-1	58
	Dryer Tumbler Barrel Assembly .....	59-1	59
	Dryer Cylinder, Shell, Hinge, and Door .....	60-1	60
	Dryer Base Assembly .....	61-1	61
	Dryer Base Spout and Pin .....	62-1	62
	Dryer Base and Covers .....	63-1	63
	Dryer Wiring .....	64-1	64
Group 35	Bin Dryer Assembly .....	65-1	65
Group 36	Power Distribution Cable Assembly .....	66-1	66
Group 37	Tiedown and Centrifugal Pump .....	67-1	67
Group 38	Tiedown and Centrifugal Pump .....	67-1	67
	Centrifugal Pump Sediment Strainer Assembly .....	68-1	68
	Switch Box, Centrifugal Water Pump, and Frame .....	69-1	69
Group 39	Water Suction Strainer .....	70-1	70
Group 40	Fire Extinguisher and Bracket .....	71-1	71
Group 41	M13 Decontamination Apparatus Bracket .....	72-1	72
Group 42	Tool Box Assembly .....	73-1	73
Group 43	Modified Generator and Battery Cover .....	74-1	74
Group 44	Ground Rod Assembly .....	75-1	75
Group 45	Water Hoses .....	76-1	76
Group 46	Modified Trailer Assembly .....	77-1	77
Section IV	Bulk Items List		
Group 48	Bulk Items .....	Bulk-1	
Section V	Cross-reference Indexes .....	I-1	
	National Stock Number Index .....	I-1	
	Part Number Index .....	I-4	
	Figure and Item Number Index .....	I-37	

# UNIT, DIRECT SUPPORT AND GENERAL SUPPORT MAINTENANCE REPAIR PARTS AND SPECIAL TOOLS LIST

## SECTION I. INTRODUCTION

**1. SCOPE.** This RPSTL lists and authorizes spares and repair parts; special tools; special test, measurement, and diagnostic equipment (TMDE); and other special support equipment required for performance of unit, direct support, and general support maintenance of the Laundry Unit, Trailer Mounted, M85, Model M85-200. It authorizes the requisitioning, issue, and disposition of spares, repair parts and special tools as indicated by the source, maintenance and recoverability (SMR) codes.

**2. GENERAL.** In addition to this section, Introduction, this Repair Parts and Special Tools List is divided into the following sections:

**a. Section II. Repair Parts List.** A list of spares and repair parts authorized by this RPSTL for use in the performance of maintenance. This list also includes parts which must be removed for replacement of the authorized parts. Parts lists are composed of functional groups in ascending alphanumeric sequence, with the parts in each group listed in ascending figure and item number sequence. Bulk materials are listed in item name sequence. Items listed are shown on the associated Illustration(s)/(figure(s)).

**b. Section III. Special Tools List.** A list of special tools, special TMDE, and other special support equipment authorized by this RPSTL (as indicated by Basic of Issue (BOI) information in DESCRIPTION AND USABLE ON CODE column) for the performance of maintenance.

**c. Section IV. Cross-references Indexes.** A list, in National Item Identification Number (NIIN) sequence, of all National stock numbered items appearing in the listing, followed by a list in alphanumeric sequence of all part numbers appearing in the listings. National stock numbers and part numbers are cross-referenced to each illustration figure and item number appearance. The figure and item number index lists figure and item number in alphanumeric sequence and cross-references NSN, CAGEC and part number.

### **3. EXPLANATION OF COLUMNS (SECTION II AND III).**

**a. Item No. (Column (1)).** Indicates the number used to identify items called out in the illustration.

**b. SMR Code (Column (2)).** The Source, Maintenance, and Recoverability (SMR) code is a 5 position code containing supply/requisitioning information, maintenance category authorization criteria, and disposition instruction, as shown in the following breakout:

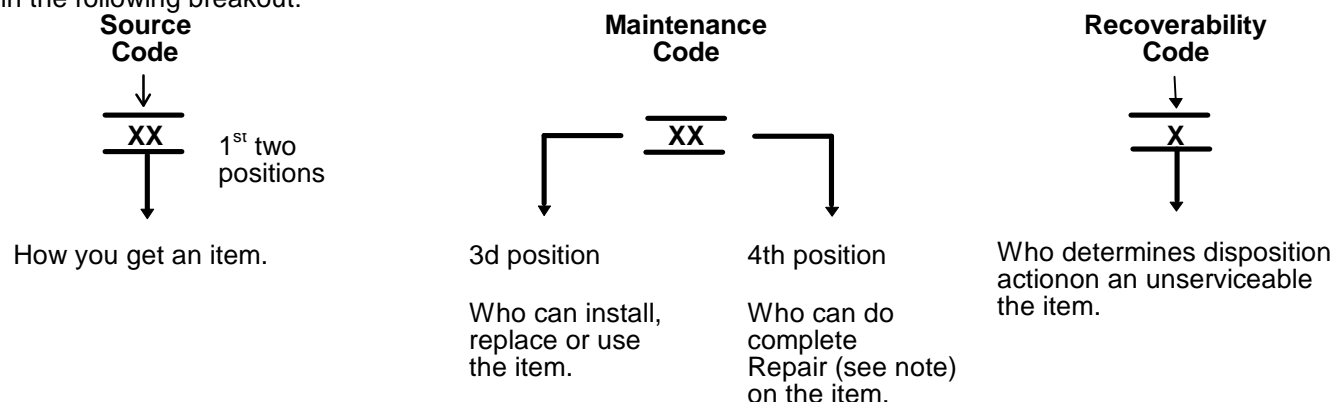

\*Complete Repair: Maintenance capacity, capability, and authority to perform all corrective maintenance tasks of the Repair" function in a use/user environment in order to restore serviceability to a failed item.



(1) **Source Code.** The source code tells you how to get an item needed for maintenance, repair, or overhaul of an end item/equipment. Explanations of source codes follows:

Source Code	Explanation
PA PB PC** PD PE PF PG	<p>Stocked items; use the applicable NSN to request(requisition items with these source codes. They are authorized to the category indicated by the code entered in the 3rd position of the SMR code.</p> <p><b>**NOTE:</b> Items coded PC are subject to deterioration.</p>
KD KF KB	<p>Items with these codes are not to be requested/requisitioned individually. They re part of a kit which is authorized to the maintenance category indicated in the 3rd position of the SMR code. The complete kit must be requisitioned and applied.</p>
MO- (Made at Unit/AVUM Level) MF- (Made at DS/AVUM Level) MH- (Made at GS Level) ML- (Made at Specialized Repair Activity (SRA)) MD- (Made at Depot)	<p>Items with these codes are not to be requested/requisitioned individually. They must be made from bulk material which is identified by the part number in the DESCRIPTION and USABLE ON CODE (UOC) column and listed in the Bulk Material group of the repair parts list in this RPSTL. H the item is authorized to you by the 3rd position code of the SMR code, but the source code indicates it is made at a higher level, order the item from the higher level of maintenance.</p>
AO- (Assembled by Unit/AVUM Level) AF- (Assembled by DS/AVIM Level) AH- (Assembled by GS Category) AL- (Assembled by SRA) AD- (Assembled by Depot)	<p>Items with these codes are not to be requested/ requisitioned individually. The puts that make up the assembled item must be requisitioned or fabricated and assembled at the level of maintenance indicated by the source code. H the 3rd position code of the SMR code authorizes you to replace the item, but the source code indicates the items are assembled at a higher level, order the item from the higher level of maintenance.</p>
XA-	Do not requisition "XA"-coded item. Order its next higher assembly. (Refer to the NOTE below.)
XB-	If an UXB" item is not available from salvage, order it using the CAGEC and part number given.
XC-	Installation drawing, diagram, instruction sheet, field service drawing, that is identified manufacturer's part number.
XD-	Item is not stocked. Order an XD"-coded item through normal supply channels using the CAGEC and part number given, if no NSN is available.

**NOTE**

Cannibalization or controlled exchange, when authorized, may be used as a source of supply for items with the above source codes, except for those source coded "XA" or those aircraft support items restricted by requirements of AR 750-1.

(2) Maintenance Code. Maintenance codes tell you the level(s) of the maintenance authorized to USE and REPAIR support items. The maintenance codes are entered in the third and fourth positions of the SMR code as follows:

(a) The maintenance code entered in the third position tells you the lowest maintenance level authorized to remove, replace, and use an item. The maintenance code entered in the third position will indicate authorization to one of the following levels of maintenance.

**Maintenance**

Code	Application/Explanation
C	- Crew or operator maintenance done within unit/AVUM maintenance.
O	- Unit level/AVUM can remove, replace, and use the item.
F	- Direct support/AVIM maintenance can remove, replace, and use the item.
H	- General support level can remove, replace, and use the item.
L	- Specialized repair activity can remove, replace, and use the item.
D	- Depot level can remove, replace, and use the item.

(b) The maintenance code entered in the fourth position tells whether or not the item is to be repaired and identifies the lowest maintenance level with the capability to do complete repair (i. e., perform all authorized repair functions).

**NOTE:**

Some limited repair may be done on the item at a lower level of maintenance, if authorized by the Maintenance Allocation Chart and SMR codes.

**Maintenance**

Code	Application/Explanation
O	- Unit/AVUM is the lowest level that can do complete repair of the item.
F	- Direct support/AVIM is the lowest level that can do complete repair of the item.
H	- General support is the lowest level that can do complete repair of the item.
L	- Specialized repair activity is the lowest level that can do complete repair of the item.
D	- Depot is the lowest level that can do complete repair of the item.
Z	- Nonrepairable. No repair is authorized.
B	- No repair is authorized. No parts or special tools are authorized for the maintenance of a "B" coded item. However, the item may be reconditioned by adjusting, lubricating, etc., at the user level.

**(3) Recoverability Code.** Recoverability codes are assigned to items to indicate the disposition action on unserviceable items. The recoverability code is entered in the fifth position of the SMR Code as follows:

Maintenance

Code	Application/Explanation
Z	- Nonreparable item. When unserviceable, condemn and dispose of the item at the level of maintenance shown in 3rd position of SMR Code.
O	- Reparable item. When not economically repairable, condemn and dispose of the item at unit or AVUM level.
F	- Reparable item. When uneconomically repairable, condemn and dispose of the item at the direct support or AVIM level.
H	- Reparable item. When uneconomically repairable, condemn and dispose of the item at the general support level.
D	- Reparable item. When beyond lower level repair capability, return to depot. Condemnation and disposal of item not authorized below depot level.
L	- Reparable item. Condemnation and disposal not authorized below specialized repair activity (SRA).
A	- Item requires special handling or condemnation procedures because of specific reasons (e.g., precious metal content, high dollar value, critical material, or hazardous material). Refer to appropriate manuals/directives for specific instructions.

**c. CAGEC (Column (3)).** The Commercial and Government Entity Code (CAGEC) is a 5-digit numeric code which is used to identify the manufacturer, distributor, or Government agency, etc., that supplies the item.

**d. PART NUMBER (Column (4)).** Indicates the primary number used by the manufacturer, (individual, company, firm, corporation, or Government activity), which controls the design and characteristics of the item by means of its engineering drawings, specification standards, and specification requirements to identify an item or range of items.

**NOTE**

When you use an NSN to requisition an item, the item you receive may have a different part number from the part ordered.

**e. DESCRIPTION AND USABLE ON CODE (UOC) (Column (5)).** This column includes the following information:

(1) The Federal item name and, when required, a minimum description to identify the item.

(2) Part number of bulk materials are reference in this column in the line entry to be manufactured/fabricated.

(3) The statement "END OF FIGURE" appears just below the last item description in Column(5) for a given figure in both Section II and Section III.

**f. QTY (Column (6)).** The QTY (quantity per figure column) indicates the quantity of the item used in the breakout shown on the illustration figure, which is prepared for a functional group, subfunctional group, or an assembly. A "V"

appearing in this column in lieu of a quantity indicates that the quantity is variable and may vary from application to application.

#### 4. **EXPLANATION OF COLUMNS (SECTION IV).**

##### a. **NATIONAL STOCK NUMBER (NSN) INDEX.**

(1) **STOCK NUMBER COLUMN.** This column lists the NSN by national item identification number (NIIN) sequence. The NIIN consists of the last nine digits of the NSN, i.e.,

NSN  
3510-01-365-5687  
NIIN

When using this column to locate an item, ignore the first four digits of the NSN. Use the complete NSN (13 digits) when requisitioning by stock number..

(2) **FIG. Column.** This column lists the number of the figure where the item is identified/located. The figures are in numerical order in Section II and Section III.

(3) **ITEM Column.** The item number identifies the item associated with the figure listed in the adjacent FIG. column. This item is also identified by the NSN listed on the same line.

b. **PART NUMBER INDEX.** Part numbers in this index are listed by part number in ascending alphanumeric sequence (i.e., vertical arrangement of letter and number combination which places the first letter or digit of each group in order A through Z. followed by the numbers 0 through 9 and each following letter or digit in like order).

(1) **CAGEC Column.** The Commercial and Government Entity Code (CAGEC) is a 5-digit numeric code used to identify the manufacturer, distributor, or Government agency/activity that supplies the item.

(2) **PART NUMBER Column.** Indicates the primary number used by the manufacturer (individual, firm, corporation, or Government activity), which controls the design and characteristics of the item by means of its engineering drawings, specifications standards, and inspection requirements to identify an item or range of items.

(3) **STOCK NUMBER Column.** This column lists the NSN for the associated part number and manufacturer identified in the PART NUMBER and CAGEC columns to the left.

(4) **FIG. Column.** This column lists the number of the figure where the item is identified/ located in Section II and Section III.

(5) **ITEM Column.** This ITEM number is that number assigned to the item as it appears in the figure referenced in adjacent figure number column.

##### c. **FIGURE AND ITEM NUMBER INDEX.**

(1) **Fig. Column.** This lists the number of the figure where the item is identified/located in Section II and Section III.

(2) **ITEM Column.** This item number is that number assigned to the item as its appears in the figure referenced in the adjacent number column.

(3) **STOCK NUMBER Column.** This column lists the NSN for the item.

(4) **CAGEC Column.** The Commercial and Government Entity Code (CAGEC) is a 5-digit numeric code used to identify the manufacturer, distributor, or Government agency/activity that supplies the item.

(5) **PART NUMBER Column.** Indicates the primary number used by the manufacturer (individual, firm,

corporation, or Government activity), which controls the design and characteristics of the item by means of its engineering drawings, specifications, standards, and inspection requirements to identify an item or range of items in Section II and Section III

## 5. **SPECIAL INFORMATION.**

a. **USABLE ON CODE.** The usable on code appears in the lower left corner of the Description column heading. Usable on codes are shown as "UOC:.." in the Description Column (justified left) on the last line applicable item description/nomenclature. Uncoded items are applicable to all models.

b. **FABRICATION INSTRUCTIONS.** Bulks materials required to manufacture items are listed in the Bulk Material Functional Group of this RPSTL. Part number for bulk materials are also referenced in the description column of the line entry for the item to be manufactured/fabricated. Detailed fabrication instructions for items source coded are found in TM 10-3510-222-24.

c. **INDEX NUMBERS.** items which have the BULK in the figure column will have an index number shown in the item number column. This index number is a cross-reference between the National Stock

Number/Part Number Index and the bulk material list in Section II.

d. **ASSOCIATED PUBLICATIONS.** The publication listed below pertains to the Laundry Unit, Trailer Mounted M85, Model M85-200 and its components;

Publication	Short Title
TM 10-3510-222-10	Operator's Manual, Laundry Unit, Trailer Mounted, M85 Model M85-200
LO 1-3510-222-12	Lubrication Order: Laundry Unit, Trailer Mounted, M85, Model M85-200
TM 10-3510-222-24	Unit, Direct Support, and General Support Maintenance Manual for Laundry Unit, Trailer Mounted, M85, Model M85-200
TM 10-4520-259-13&P	Operator's, Unit, and Direct Support Maintenance Manual and Repair Parts and Special Tool List for Water Heater
TM 5-6115-585-12	Operator's and Organizational Maintenance for Generator Set, Diesel, 10KW
TM 9-2330-376-14&P	Unit, Direct Support, and General Support Maintenance Manual, Including Repair Parts and Special Tools Test: Trailer 5-Ton, Tandem Axle, Flatbed M10-61E1
TM 5-6115-585-34	Direct Support and General Support Maintenance for Generator set 10KW

## 6. **HOW TO LOCATE REPAIR PARTS.**

### a. **When National Stock Number or Part Number is NOT Known.**

(1) **First.** Using the table of contents, determine the assembly group for subassembly group to which the item belongs. This is necessary since figures are prepared for assembly groups and subassembly groups, and listing are divided into the same groups.

(2) **Second.** Find the figure covering the assembly group or subassembly group to which the item belongs.

(3) **Third.** Identify the item on the figure and use the Figure and Item Number Index to find the NSN.

**b. When National Stock Number or Part Number is Known.**

(1) **First.** Using the National Stock Number and Part Number Indexes find the pertinent National Stock Number or Part Number. The NSN index is in National Item Identification Number (NIIN) sequence (see 4.a.). The part numbers in the Part Number index are listed in ascending alphanumeric sequence (see paragraph 4.b.). Both indexes cross-reference you to the illustration/ figure and item number of the item you are looking for.

(2) **Second.** Turn to the figure and item number, verify that the item is the one you are looking for, then locate the item number in the repair parts list for the figure.

**7. ABBREVIATIONS.** Abbreviations used in this manual are listed in MIL-STD-12.

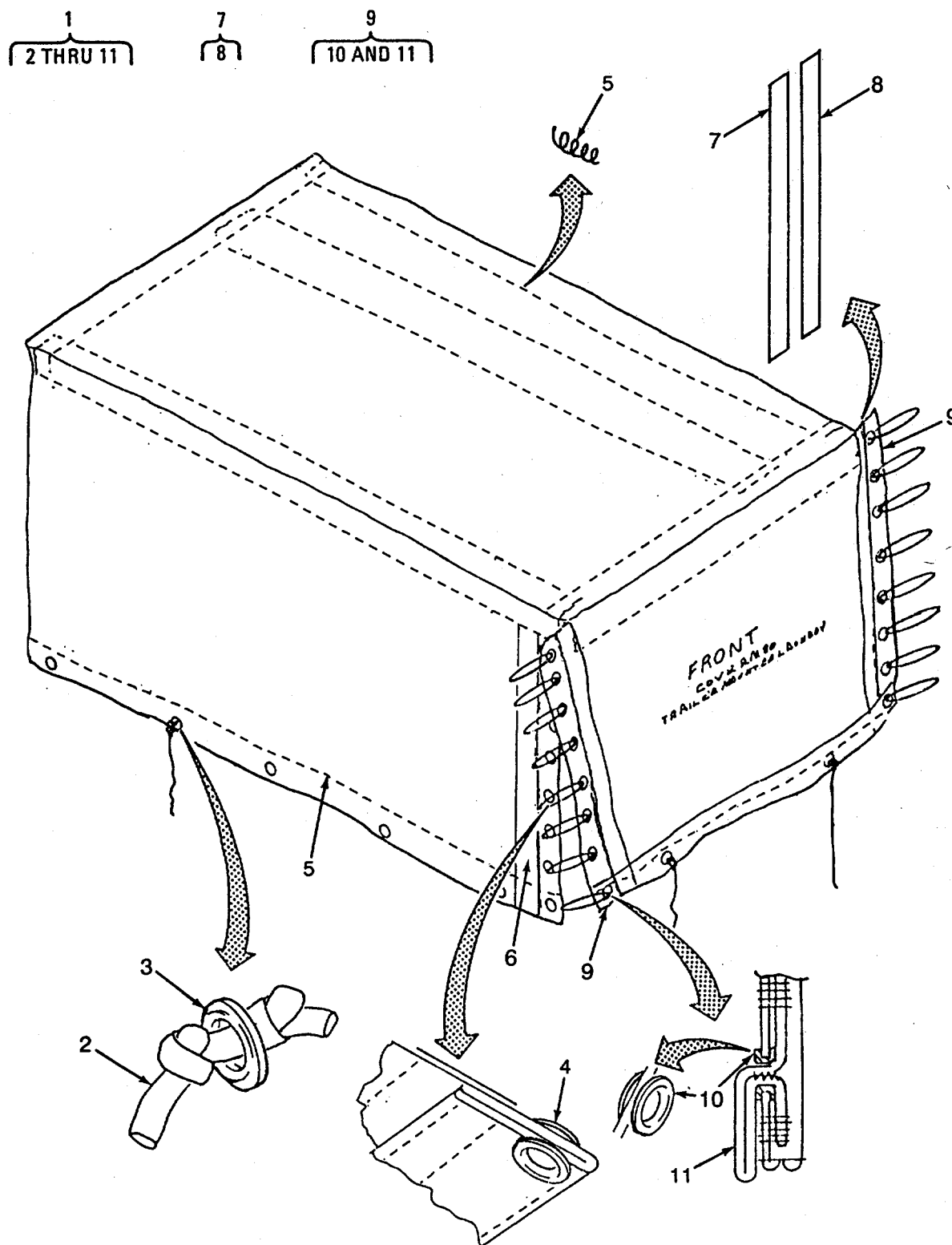
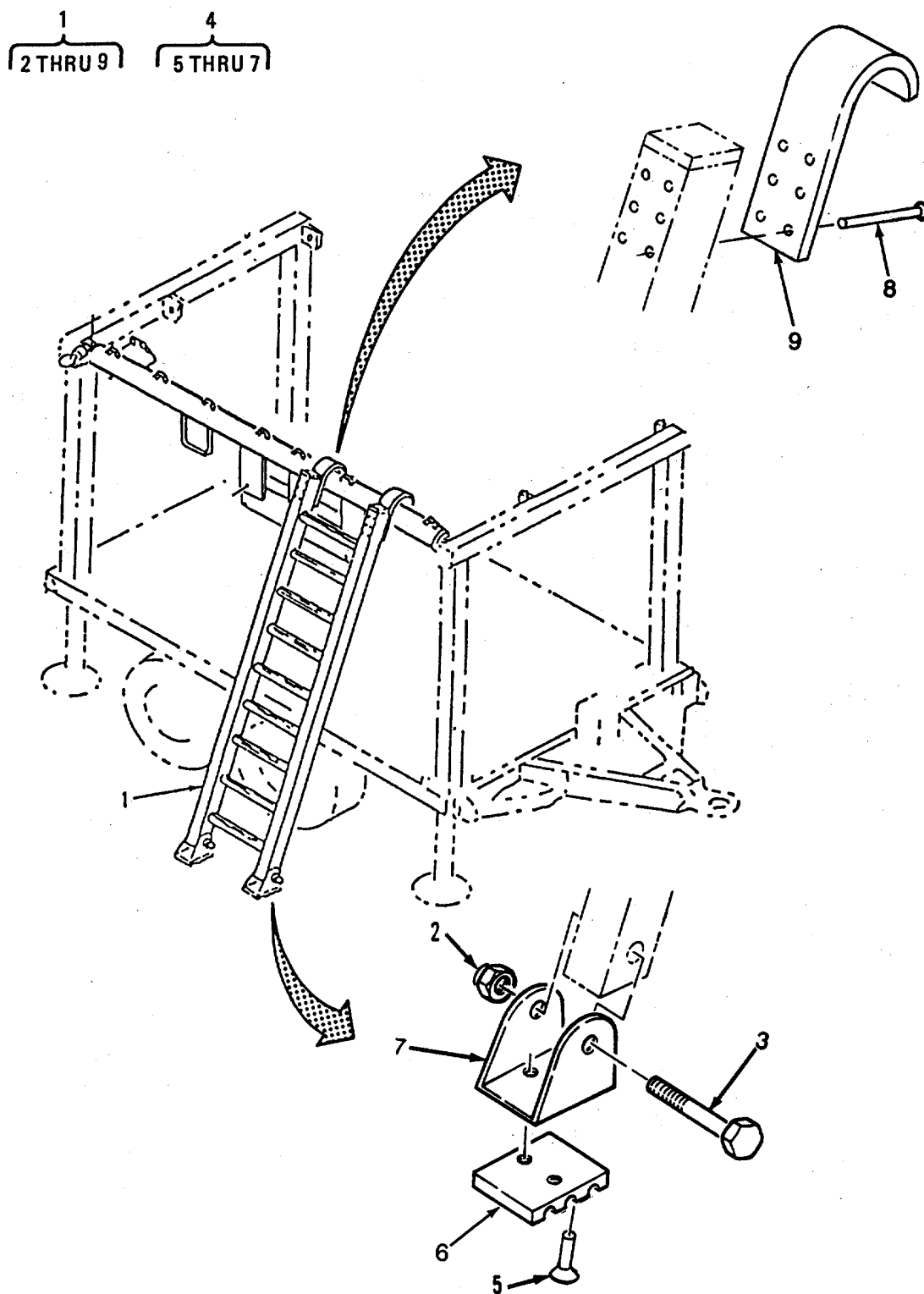

Figure 1. Cover Assembly, Tarpaulin

SECTION II		TM 10-3510-222-24P			
(1)	(2)	(3)	(4)	(5)	(6)
ITEM NO	SMR CODE	CAGEC	PART NUMBER	DESCRIPTION AND USABLE ON CODES(UOC)	QTY
GROUP 01. TARPAULIN					
FIG. 1. COVER ASSEMBLY, TARPAULIN					
1	PBOFF	81337	6-1-9962	TARPAULIN .....	1
2	MOOZZ	81337	6-1-9962-8	ROPE, FIBROUS MAKE FROM BULK P/N .....	14
				MILR30500, 5/16 IN, DIA, OD7	
				CUT 24 IN LG.....	
3	PBOZZ	81349	MILG16491TYPE3CL	GROMMET, METALLIC .....	14
				ASS3SIZE4	
4	PBOZZ	81349	MILG16491TYPE3CL	GROMMET, METALLIC .....	32
				ASS3SIZE2	
5	MOOZZ	81337	6-1-9962-9	THREAD MAKE FROM BULK P/N V-T-285, ..... V	
				TY1, SCB 66022, OD, SIZEF	
6	MFFZZ	81337	6-1-9962-10	.FASTENER TAPE, HOOK MAKE FROM BULK .....	4
				P/N MIL-F-21840, TYJI, CL1, OG106,	
				2W, CUT 60 IN LG ,.	
7	PBFFZ	81337	6-1-9964	FLAP, WEATHER SEAL .....	4
8	MFFZZ	81337	6-1-9964-2	FASTEER TAPE, PILE MAKE FROM BULK 1	
				P/N MIL-F-21840, TYII' CL1, OG106,	
				2W, CUT 60 IN LG	
9	XDFFF	81337	6-1-9963	FLAP, BECKET .....	4
10	PBOZZ	81349	MILG16491TYPE3CL	GROMMENT,METALLIC.....	8
			ASS3SIZE2		
11	MFFZZ	81337	6-11-9963-5	THREAD MAKE FROM BULK P/N Y-T- ..... V	
				285, TYI, SCB 66022, ODS1 SIZEF	

END OF FIGURE





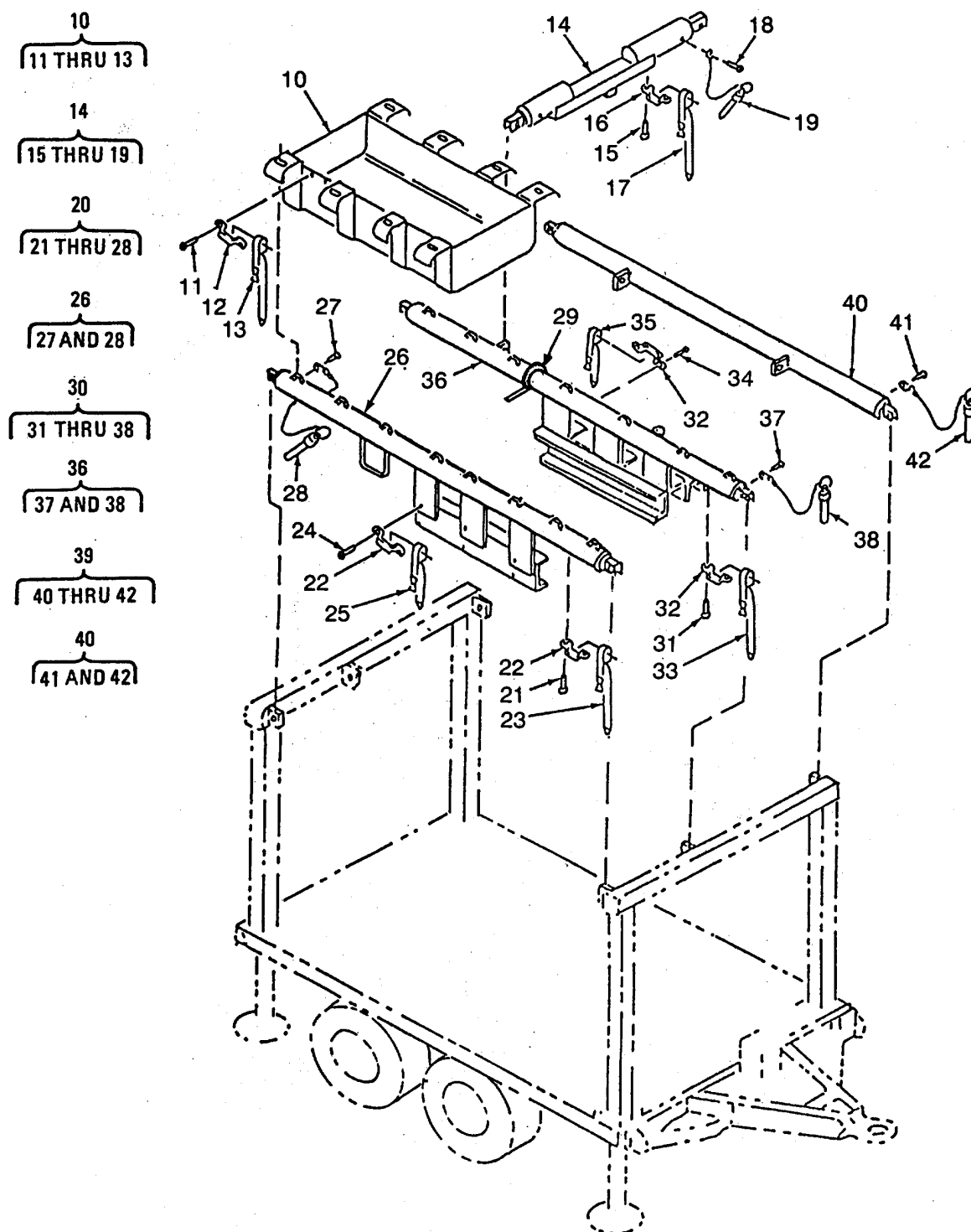

Figure 2. Ladder, Frame, Beam, Basket, and Rail Assemblies (Sheet 2 of 3)

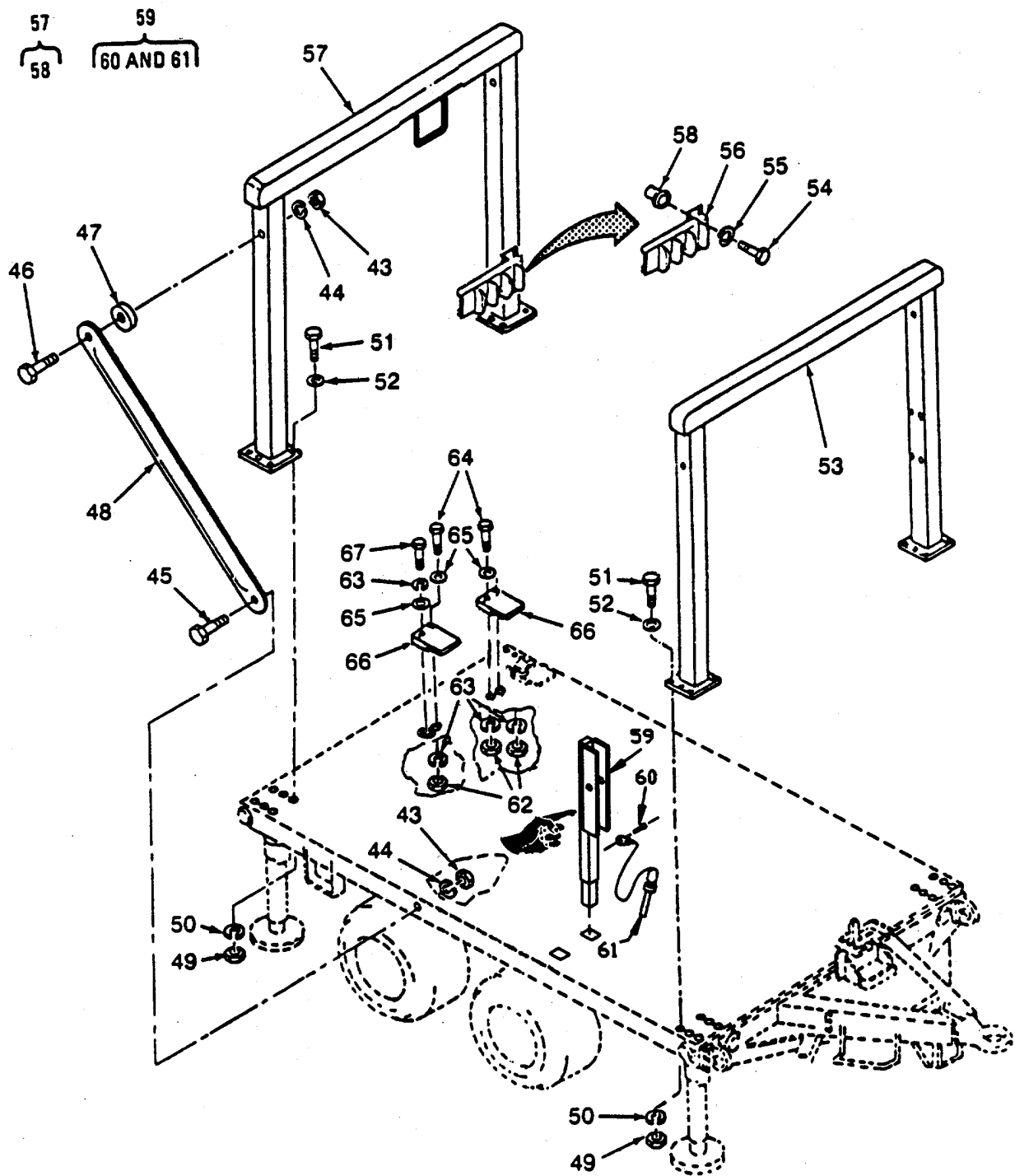

Figure 2. Ladder, Frame, Beam, Basket, and Rail Assemblies (Sheet 3 of 3)

SECTION II		TM 10-3510-222-24P			
(1)	(2)	(3)	(4)	(5)	(6)
ITEM	SMR		PART		
NO	CODE	CAGEC	NUMBER	DESCRIPTION AND USABLE ON CODES(UOC)	QTY
GROUPS 02-LADDER ASSY. 03-BASKET ASSY, 04-STRUT ASSY. 05-RIGHT BEAM ASSY, 06-CENTER BEAM ASSY, 07-LEFT BEAM ASSY, 08-FRONT FRAME ASSY, 09-REAR FRAME ASSY. 10-UPRIGHT RAIL ASSY					
FIG. 2. LADDER, FRAME, BEAM, BASKET AND RAIL ASSEMBLIES					
1	XDOFF	81337	6-2-2426	LADDER ASSY.....	1
2	XDOZZ	96906	MS21044C6	NUT,SELF-LOCKING,HE .....	2
3	XDOZZ	96906	MS35308-370	SCREW,CAP,HEX HEAD .....	2
4	XDOOO	81337	6-2-2420	FOOT ASSY,LADDER.....	2
5	XDOZZ	81337	6-2-2420-3	RIYET,FLAT HEAD SAE, J492, 3/16 .....	2
6	XDOZZ	81337	6-2-2422	IN, DIA, .375, LONG SEMI-TUBLAR.....	
7	XDOZZ	81337	6-2-2421	PAD,LADDER FOOT .....	1
8	XDOZZ	96906	MS20600B6W5	FOOT,LADDER .....	1
9	XDOZZ	81337	6-2-2423	RIVET,BLIND .....	12
10	XDOFF	81337	6-1-9955	HOOK,LADDER.....	2
11	XDOZZ	53551	RV250-6-6	BASKET ASSY.....	2
12	XDOZZ	96906	MS51939-1	RIVET,BLIND .....	12
13	XDOZZ	81337	6-1-9981	LOOP,STRAP FASTENER .....	6
14	XDOOZ	81337	6-1-9416	STRAP,CARGO ASSY .....	3
15	PBOZZ	53551	RY250-6-6	STRUT ASSEMBLY TARP .....	2
16	XDOZZ	96906	MS51939-1	RIVET,BLIND.....	2
17	PAOZZ	81337	6-1-9983	LOOP,STRAP FASTENER .....	1
18	PBOZZ	96906	MS20600B6W5	TIE DOWN,CARGO.VEHI .....	1
19	PBOZZ	96906	MS17987C612	RIVET,BLIND .....	2
20	XDOFF	81337	1-6-0103	PIN,QUICK RELEASE .....	2
21	PBOZZ	53551	RY250-6-6	BEAM ASSY,RIGHT .....	1
22	XDOZZ	96906	MS51939-1	RIVET,BLIND .....	16
23	PAOZZ	81337	6-1-9983	LOOP,STRAP FASTENER .....	9
24	PBOZZ	96906	MS24630-46	TIEDOWN, CARGO, VEHI .....	8
25	PBOZZ	81337	6-1-9982-1	SCREW,TAPPING .....	2
26	XDOFF	81337	6-1-9844	STRAP .....	1
27	PBOZZ	96906	MS20600B6W5	BEAM ASSY.....	1
28	PBOZZ	96906	MS17987C612	RIVET,BLIND .....	2
29	PAOZZ	96906	MS3367-2-9	PIN,QUICK RELEASE WITH LANYARD .....	2
30	XDOFF	81337	1-6-0104	STRAP,TIEDOWN,ELECT .....	1
31	PBOZZ	53551	RV250-6-6	BEAM ASSY,CENTER .....	1
32	XDOZZ	96906	MS51939-1	RIVET,BLIND .....	16
33	PBOZZ	81337	6-1-9982-2	LOOP,STRAP FASTENER .....	9
34	PBOZZ	96906	MS24630-46	STRAP,RETAINING .....	1
35	PBOZZ	81337	6-1-9983	SCREW,TAPPING .....	2
36	XDOFF	81337	6-1-9844	TIE DOWN,CARGO,VEHI .....	8
37	PBOZZ	96906	MS20600B6W5	BEAM ASSY.....	1
38	PBOZZ	96906	MS17987C612	RIVET,BLIND .....	2
39	XDOFF	81337	6-2-2418	PIN,QUICK RELEASE WITH LANYARD .....	2
40	XDOFF	81337	6-1-9844	BEAM ASSY,LEFT .....	1
41	PBOZZ	96906	MS20600B6W5	BEAM ASSY.....	1
				RIVET,BLIND .....	2

SECTION II		TM 10-3510-222-24P			
(1)	(2)	(3)	(4)	(5)	(6)
ITEM NO	SMR CODE	CAGEC	PART NUMBER	DESCRIPTION AND USABLE ON CODES(UOC)	QTY
42	PBOZZ	96906	MS17987C612	PIN,QUICK RELEASE WITH LANYARD .....	2
43	PBOZZ	81337	6-1-9836-131	NUT,PLAIN,HEXAGON SAE J104, 3/4, .....	8
				10 UNC-2B, STEEL, GRADE 8, PLD	
44	PBOZZ	96906	MS35340-51	WASHER,LOCK .....	8
45	PBOZZ	80204	B1821BH075C275N	SCREW,CAP,HEXAGON H.....	4
46	XDOZZ	81337	6-1-9836-129	BOLT SAE, J105, 3/4, IN, 10, UNC-.....	4
				2A, 7, IN, LG, STEEL, GRADE .....	8
47	XDOZZ	81337	6-1-8801	SPACER,FRAME SUPP .....	4
48	XDOZZ	81337	6-1-8802	FRAME SUPPORT,TARP .....	4
49	XDOZZ	81337	6-1-9836-126	NUT,HEX SAE J104, 1/2, 13 UNC-2B,.....	24
				STEEL GRADE 8, PLD	
50	XDOZZ	96906	MS35340-48	WASHER,LOCK .....	24
51	XDOZZ	96906	MS90728-116	SCREW,CAP,HEX HEAD .....	24
52	XDOZZ	96906	MS27183-18	WASHER,FLAT .....	24
53	XDOFF	81337	6-1-9838-1	FRAME ASSY,FRONT .....	1
54	XDOZZ	96906	MS35308-362	SCREW,CAP,HEXAGON H.....	4
55	XDOZZ	96906	MS35340-46	WASHER,LOCK .....	4
56	XDOZZ	81337	6-1-9909	ANCHOR ASSY,PLATFOR .....	1
57	XDOFF	81337	6-1-9838-2	FRAME ASSY9REAR.-.....	1
58	XDOZZ	96906	MS27130-CR118K	NUT,PL,BLIND RIVET .....	4
59	XDOFZ	81337	6-1-9859	UPRIGHT,RAIL ASSEMB .....	2
60	XDOZZ	96906	MS24630-46	SCREW,TAPPING .....	1
61	XDOZZ	81337	6-1-9934-1	PIN,SINGLE ACTING .....	1
62	XDOZZ	96906	MS51972-2	NUT,PLAIN,HEXAGON .....	3
63	XDOZZ	96906	MS35338-140	WASHER,LOCK .....	4
64	XDOZZ	96906	MS35308-338	BOLT,MACHINE .....	3
65	XDOZZ	88044	AN960C516	WASHER,FLAT .....	4
66	XDOZZ	81337	6-1-8357	CATCH,STAND .....	2
67	XDOZZ	96906	MS35308-334	BOLT,MACHINE .....	1

END OF FIGURE

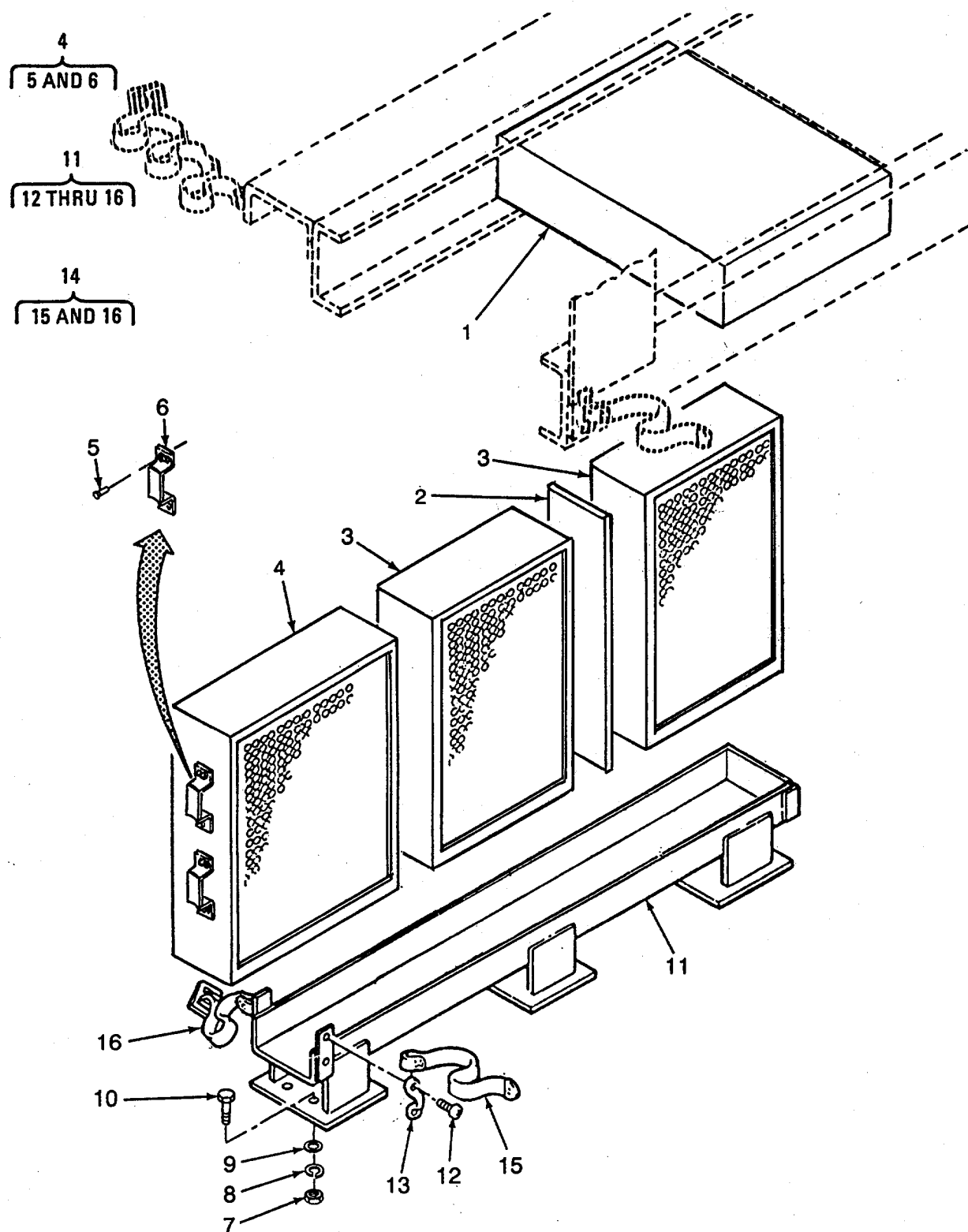

Figure 3. Top Panel, Sound Panel, and Lower Track Assemblies

SECTION II		TM 10-3510-222-24P			
(1)	(2)	(3)	(4)	(5)	(6)
ITEM NO	SMR CODE	CAGEC	PART NUMBER	DESCRIPTION AND USABLE ON CODES(UOC)	QTY
				GROUP 11. SOUND CONTROLLING PANEL AND WITH HANDLE	
				GROUP 12. LOWER TRACK ASSEMBLY	
				FIG. 3. TOP PANEL, SOUND PANEL, AND LOWER TRACK ASSEMBLIES	
1	PBOZH 81337 1-6-0118			SOUND CONTROLLING P PANEL,TOP .....	3
2	XDOZZ 81337 6-1-9082			PLATE,SPACER.....	1
3	PBOZH 81337 1-6-0114			SOUND CONTROLLING P PANEL,SIDE .....	2
4	PBOFH 81337 6-2-2400			SOUND CONTROLLING B PANEL WITH .....	1
				HANDLES	
5	XDOZZ 81349 M24243/1-D604			RIVET,BLIND .....	8
6	XDOZZ 81337 1-6-7114			HANDLE ASSY.....	2
7	XDOZZ 81337 6-1-9836-119			NUT, HEX SAE J104, 3/8, 16 UNC-2B,.....	6
				STEEL GRADE 8, PLD	
8	XDOZZ 96906 MS35340-46			WASHER>LOCK.....	6
9	XDOZZ 96906 MS27183-15			WASHER, FLAT.....	6
10	XDOZZ 80204 B1821BH038C125N			SCREW,CAP,HEXAGON H.....	6
11	XDOFF 81337 1-6-0108			TRACK ASSY, LOWER.....	1
12	XDOZZ 96906 MS24630-46			SCREW,TAPPING .....	4
13	XDOZZ 96906 MS51939-1			LOOP,STRAP FASTENER .....	2
14	XDOOZ 81337 6-1-9982-4			TIE DOWN,CARGO,VEHI .....	1
15	XDOZZ 81337 6-1-9982-4B			STRAP WITH CLIP .....	1
16	XDOZZ 81337 6-1-9982-4A			STAY, WITH BUCKLE 1	

END OF FIGURE

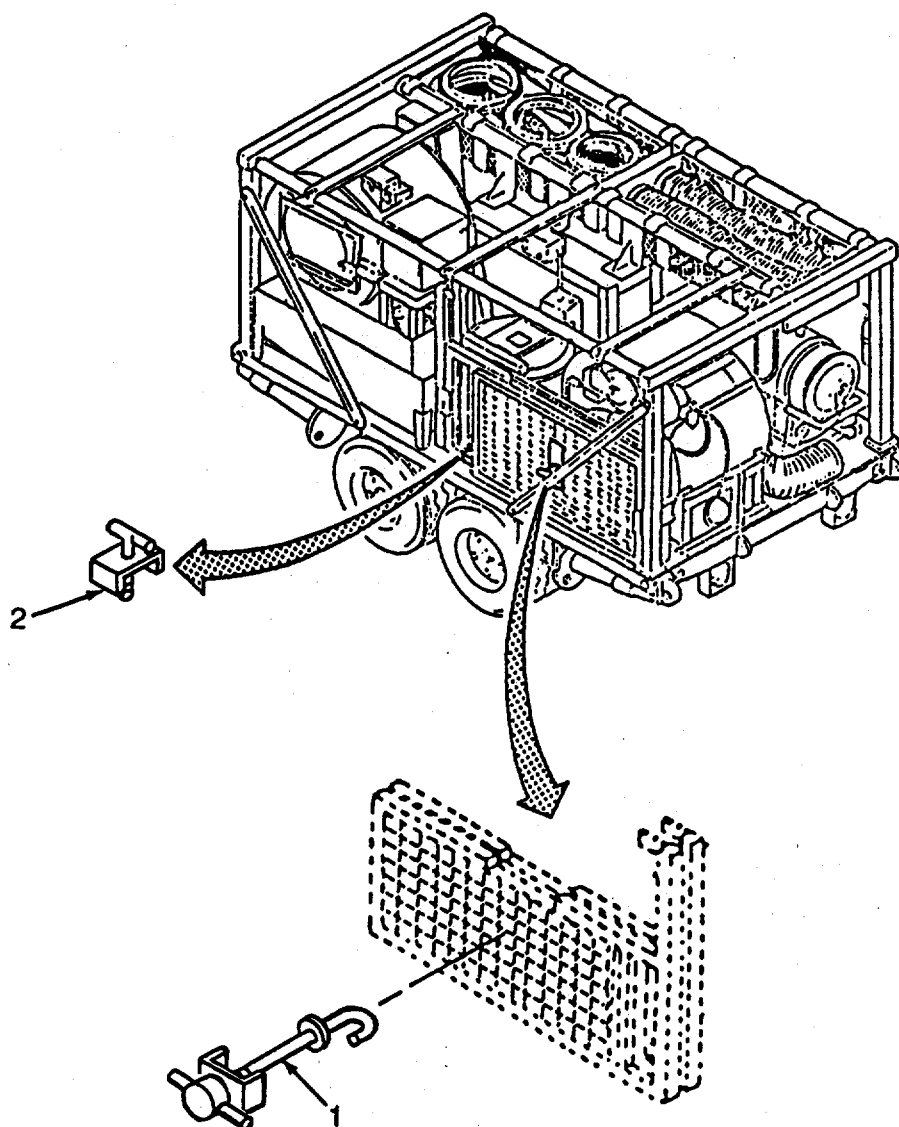

Figure 4. Clamp and Maintenance Platform Assemblies (Sheet 1 of 3)



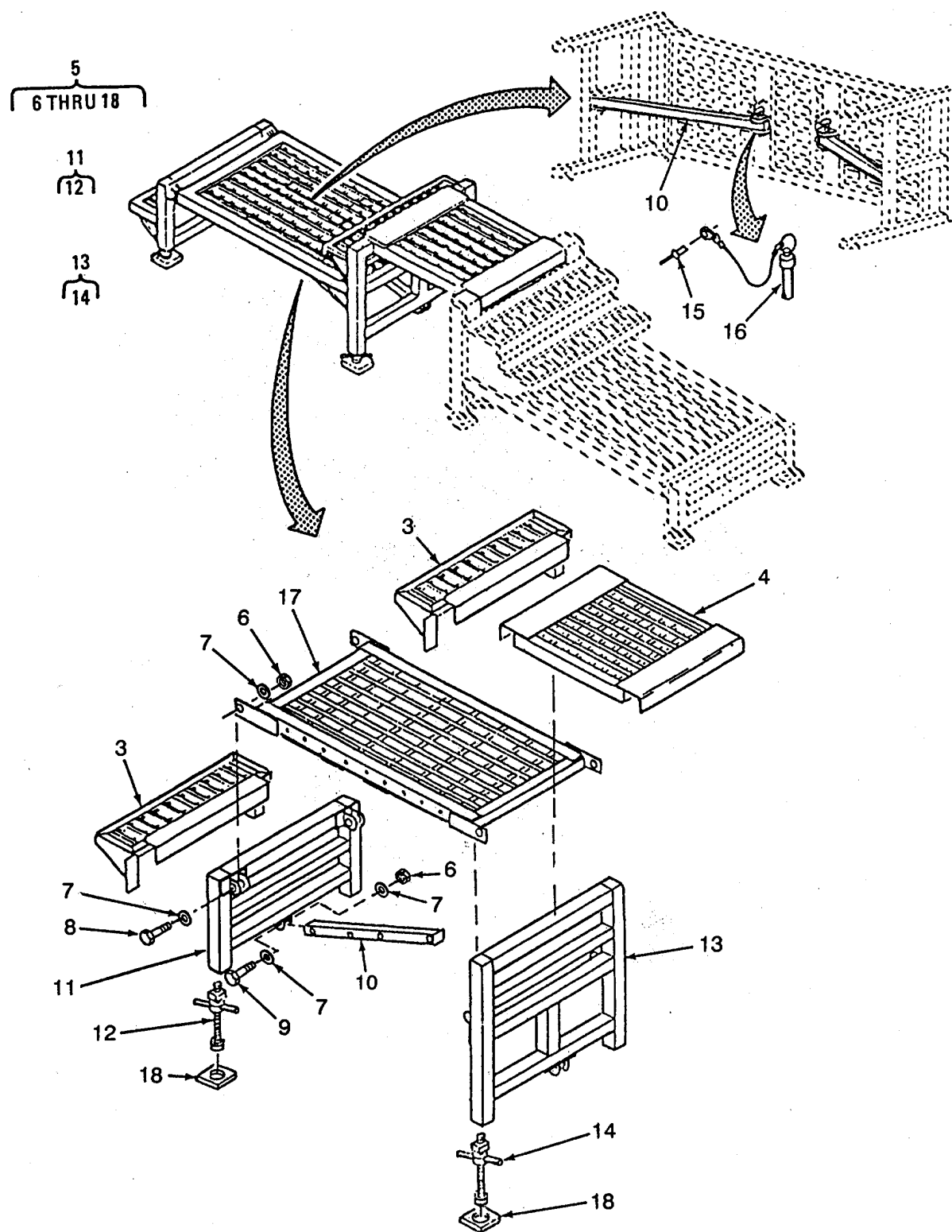

Figure 4. Clamp and Maintenance Platform Assemblies (Sheet 2 of 3)

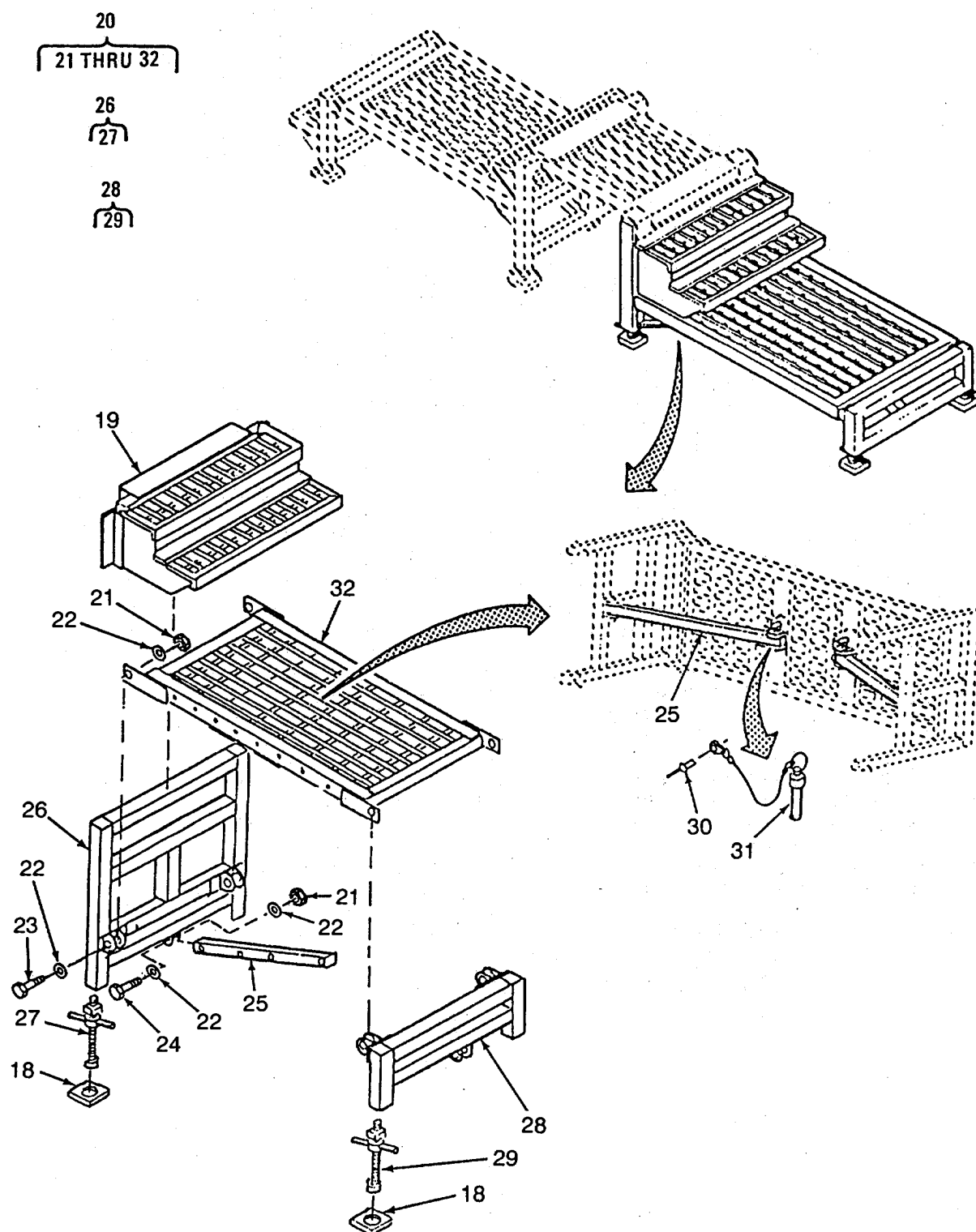

Figure 4. Clamp and Maintenance Platform Assemblies (Sheet 2 of 3)

SECTION II		TM 10-3510-222-24P			
(1)	(2)	(3)	(4)	(5)	(6)
ITEM	SMR		PART		
NO	CODE	CAGEC	NUMBER	DESCRIPTION AND USABLE ON CODES(UOC)	QTY

GROUPS 13-MAINTENANCE PLATFORM STAIR ASSY, 14-MAINTENANCE PLATFORM SHORT ASSY, 15-LOWER PLATFORM ASSY, 16-TWO STEP STAIR ASSY, AND 17-DRYER PLATFORM ASSY.

FIG. 4. CLAMP AND MAINTENANCE PLATFORM ASSEMBLIES

1	XDOZZ	81337	6-1-9430	CLAMP ASSEMBLY, LONG .....	1
2	XDOZZ	81337	6-1-9433	CLAMP ASSEMBLY, SHOR .....	1
3	XDOFZ	81337	6-1-9949	MAINTENANCE PLATFOR STAIR ASSY .....	2
4	XDOFF	81337	6-1-9855	PLATFORM ASSY, SHORT .....	1
5	XDOFF	81337	6-1-8356	PLATFORM ASSY, LOWER .....	1
6	XDOZZ	96906	MS21044C6	NUT, SELF-LOCKING, HE .....	6
7	XDOZZ	96906	MS15795-814	WASHER, FLAT .....	12
8	XDOZZ	96906	MS35308-364	SCREW, CAP, HEXAGON H .....	4
9	XDOZZ	96906	MS35308-366	SCREW, CAP, HEXAGON H .....	2
10	XDOZZ	81337	6-1-9984	BRACKET, MOUNTING .....	1
11	XDOFF	81337	6-1-9871	FRAME ASSY, LOWER .....	1
12	XDOZZ	81337	6-1-9879	LEVEL ASSY, PLATFORM .....	2
13	XDOFF	81337	6-1-9868	FRAME ASSY, HIGH .....	1
14	XDOZZ	81337	6-1-9879	LEVEL ASSY, PLATFORM .....	2
15	XDOZZ	96906	MS20600M6W6	RIVET, BLIND .....	2
16	XDOZZ	81337	6-1-9934-3	PIN, QUICK RELEASE .....	2
17	XDOFF	81337	6-1-9849	PLATFORM, LOWER .....	1
18	XDOZZ	81337	6-2-2434	FOOTING, PLATFORM .....	8
19	XDOFZ	81337	6-2-2403	MAINTENANCE PLATFOR .....	1
20	XDOFF	81337	6-2-2411	PLATFORM ASSY, DRYER .....	1
21	XDOZZ	96906	MS21044C6	NUT, SELF-LOCKING, HE .....	6
22	XDOZZ	96906	MS15795-814	WASHER9FLAT .....	12
23	XDOZZ	96906	MS35308-364	SCREW, CAP, HEXAGON H .....	2
24	XDOZZ	96906	MS35308-366	SCREW, CAP, HEXAGON H .....	2
25	XDOZZ	81337	6-2-2412	BRACE, DRYER, PLATFORM .....	2
26	XDOFF	81337	6-2-2407	FRAME ASSY, HIGH .....	1
27	XDOZZ	81337	6-1-9879	LEVEL ASSY, PLATFORM .....	2
28	XDOFF	81337	6-2-2409	FRAME ASSY, LOW .....	1
29	XDOZZ	81337	6-1-9879	LEVEL ASSY, PLATFORM .....	2
30	XDOZZ	96906	MS20600M6W6	RIVET, BLIND .....	2
31	XDOZZ	81337	6-1-9934-3	PIN, QUICK RELEASE .....	2
32	XDOFF	81337	6-2-2413	PLATFORM, DRYER .....	1

END OF FIGURE

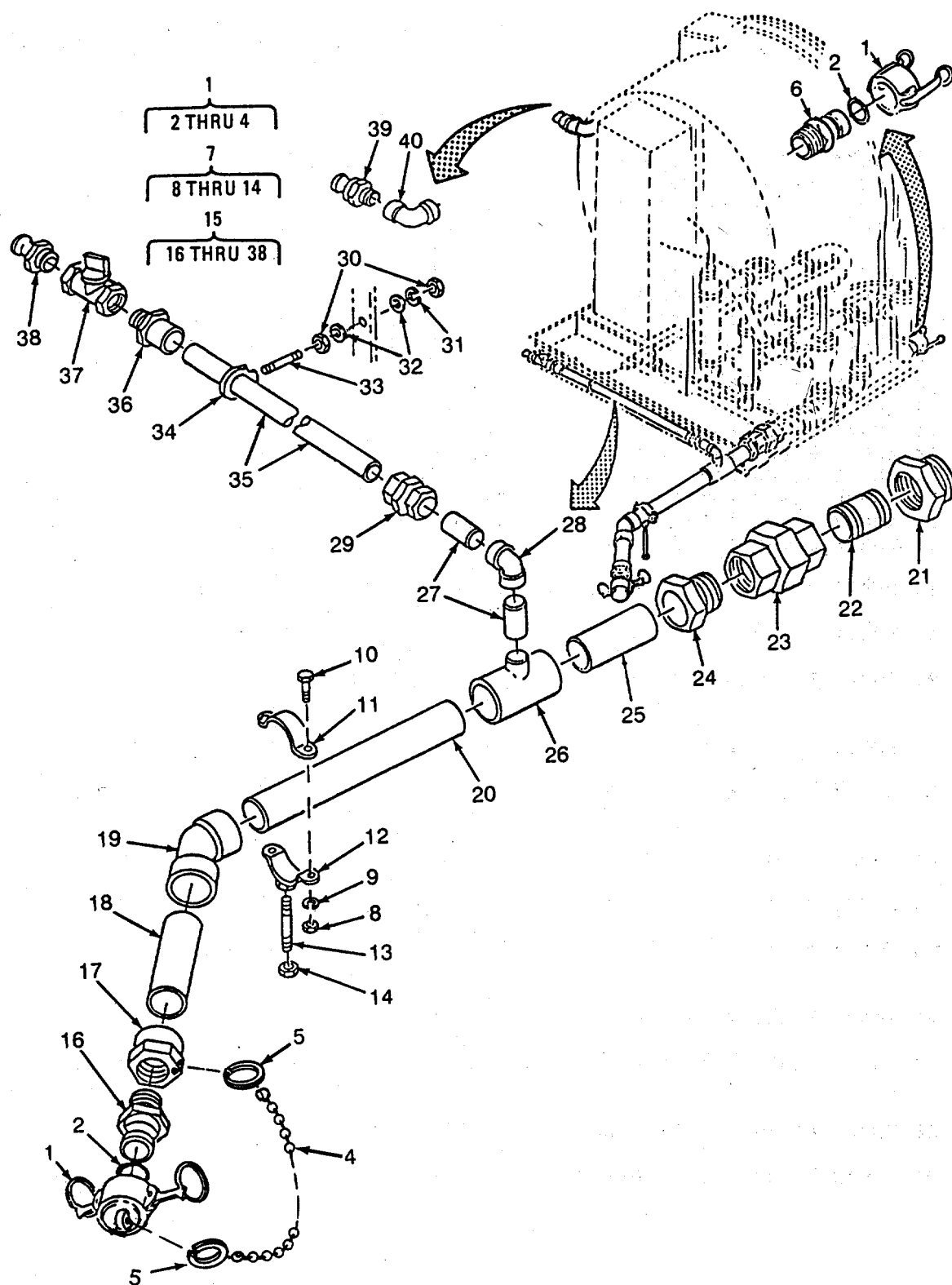

Figure 5. Washer Hanger and Drain

SECTION II		TM 10-3510-222-24P			
(1)	(2)	(3)	(4)	(5)	(6)
ITEM	SMR		PART		
NO	CODE	CAGEC	NUMBER	DESCRIPTION AND USABLE ON CODES(UOC)	QTY
GROUPS 18-QUICK DISCONNECT CAP, 19-HANGER ASSY, AND 20-WASHER DRAIN ASSY.					
FIG. 5. WASHER HANGER AND DRAIN					
1	XDOOA	96906	MS27028-13	CAP,QUICK DISCONNEC .....	2
2	PCOZZ	96906	MS27030-7	GASKET .....	1
3	XDOZZ	39428	90177A221	RING,RETAINING .....	2
4	MOOZZ	39428	3607T57-1	CHAIN,SASH MAKE FROM BULK P/N..... 3607T57	2
5	XDOZZ	81718	H-1434H	RING,KEY .....	2
6	XDOZZ	96906	MS27022-13	COUPLING HALF,QUICK.....	1
7	XDOOO	81337	6-1-8362	HANGER ASSY.....	1
8	XDOZZ	96906	MS35649-2384	NUT,PLAIN,HEXAGON .....	2
9	XDOZZ	96906	MS35338-141	WASHER,LOCK.....	2
10	XDOZZ	96906	MS35307-364	SCREW,CAP,HEXAGON H.....	2
11	XDOZZ	81337	6-1-8364	BRACKET.- .....	1
12	XDOZZ	81337	6-1-8363	BRACKET ASSY .....	1
13	XDOZZ	81337	6-1-8365	ROD .....	1
14	XDOZZ	96906	MS35650-3382	NUT,PLAIN,HEXAGON .....	1
15	XDOOO	81337	6-1-9970	DRAIN ASSY, WASHER .....	1
16	XDOZZ	96906	MS27022-13	COUPLING HALF,QUICK.....	1
17	XDOZZ	81337	6-1-9970-6	ADAPTER,FEMALE,COPP ANSI B16.22, .....	1
				2-1/2 IN, CXF	
18	MOOZZ	81337	6-1-9970-14	TUBE,COPPER MAKE FROM BULK P/N.....	1
				ASTM-B88, TYPEL, 2-1/2 IN, CUT 3 IN. -	
19	XDOZZ	81337	6-1-9970-5	ELBOW,COPPER ANSI B16.22, 45 DEG,.....	1
				2-1/2 IN, CXC	
20	MOOZZ	81337	6-1-9970-13	TUBE,COPPER MAKE FROM BULK P/N.....	1
				ASTM-B88, TYPEL, 2-1/2 IN, CUT	
				56 IN LG	
21	XDOZZ	81337	6-1-9970-2	BUSHING,GALVANIZE WW-P-501, TYPE,.....	1
				2, CLASS 125, 3X2-1/2 IN	
22	XDOZZ	81337	6-1-9970-32	NIPPLE,CLOSE WW-P-501, TYPE, 2, .....	1
				CLASS 125, 2-1/2 IN GALVANIZE	
				CIIC(S)	
23	XDOZZ	81337	6-1-9970-33	UNION WW-P-501, TYPE, 2, CLASS.....	1
				125, 2-1i2 IN GALVANIZE	
24	XDOZZ	81337	6-1-9970-3	.ADAPTER,MALE COPPER ANSI B16.22, .....	1
				2-1/2 IN, CXM	
25	MOOZZ	81337	6-1-9970-12	TUBE,COPPER MAKE FROM BULK P/N.....	1
				ASTM-B88, TYPEL, 2-1/2 IN, CUT	
				4-1/2 IN	
26	XDOZZ	81337	6-1-9970-4	TEE,REDUCING,COPPER ANSI B16.22,.....	1
				2-1/2X2-1/2 IN, CXCXC	
27	MOOZZ	81337	6-1-9970-15	TUBE,COPPER MAKE FROM BULK P/N.....	2
				ASTM-B88, TYPE, L, 1-1/2 IN, CUT	
				2-1/8 IN	
28	XDOZZ	81337	6-1-9970-30	ELBOW,COPPER ANSI B16.22, 90 DEG,.....	1
				1-1/2 IN, CXCXC	
29	XDOZZ	81337	6-1-9970-8	.UNION,COPPER ANSI B16.22, 1-1/2 IN .....	1

SECTION II		TM 10-3510-222-24P			
(1)	(2)	(3)	(4)	(5)	(6)
ITEM NO	SMR CODE	CAGEC	PART NUMBER	DESCRIPTION AND USABLE ON CODES(UOC)	QTY
30	XDOZZ	96906	MS35649-2384	NUT,PLAIN,HEXAGON .....	2
31	XDOZZ	96906	MS35338-141	WASHER,LOCK.....	1
32	XDOZZ	96906	MS15795-814	WASHER,FLAT .....	2
33	MOOZZ	81337	6-1-9970-25	ROD,THREADED MAKE FROM BULK P/N .....	1
				ASTM A193, 3/8-16 UNC-2A. CUT 4 IN	
34	XDOZZ	81337	6-1-9970-22	HOLDER,PIPE WW-H-171, 1-1/2 DIA, .....	1
				3/8,16 UNC-2B	
35	MOOZZ	81337	6-1-9970-16	TUBE,COPPER MAKE FROM BULK P/N.....	1
				ASTM-B88, TYPE, L, 1-1/2 IN, CUT	
				39 IN LG	
36	XDOZZ	81337	6-1-9970-10	ADAPTER,MALE,COPPER ANSI B16.22. ....	1
				1-1/2 IN, CXM	
37	XDOZZ	81337	6-1-9970-29	VALVE, CHECK SWING MIL-V-18436, 1- .....	1
				1/2 IN, IPS, GRA, TY, 3. BRZ BODY	
38	XDOZZ	96906	MS27022-9	COUPLING HALF.QUICK.....	1
39	XDOZZ	96906	MS27022-9	COUPLING HALF,QUICK.....	1
40	XDOZZ	81337	6-1-9836-162	ELBOW,PIPE WW-P-521, TYPE, 2, 90.....	1
				DEG, 1-1/2 IN NPS	

END OF FIGURE

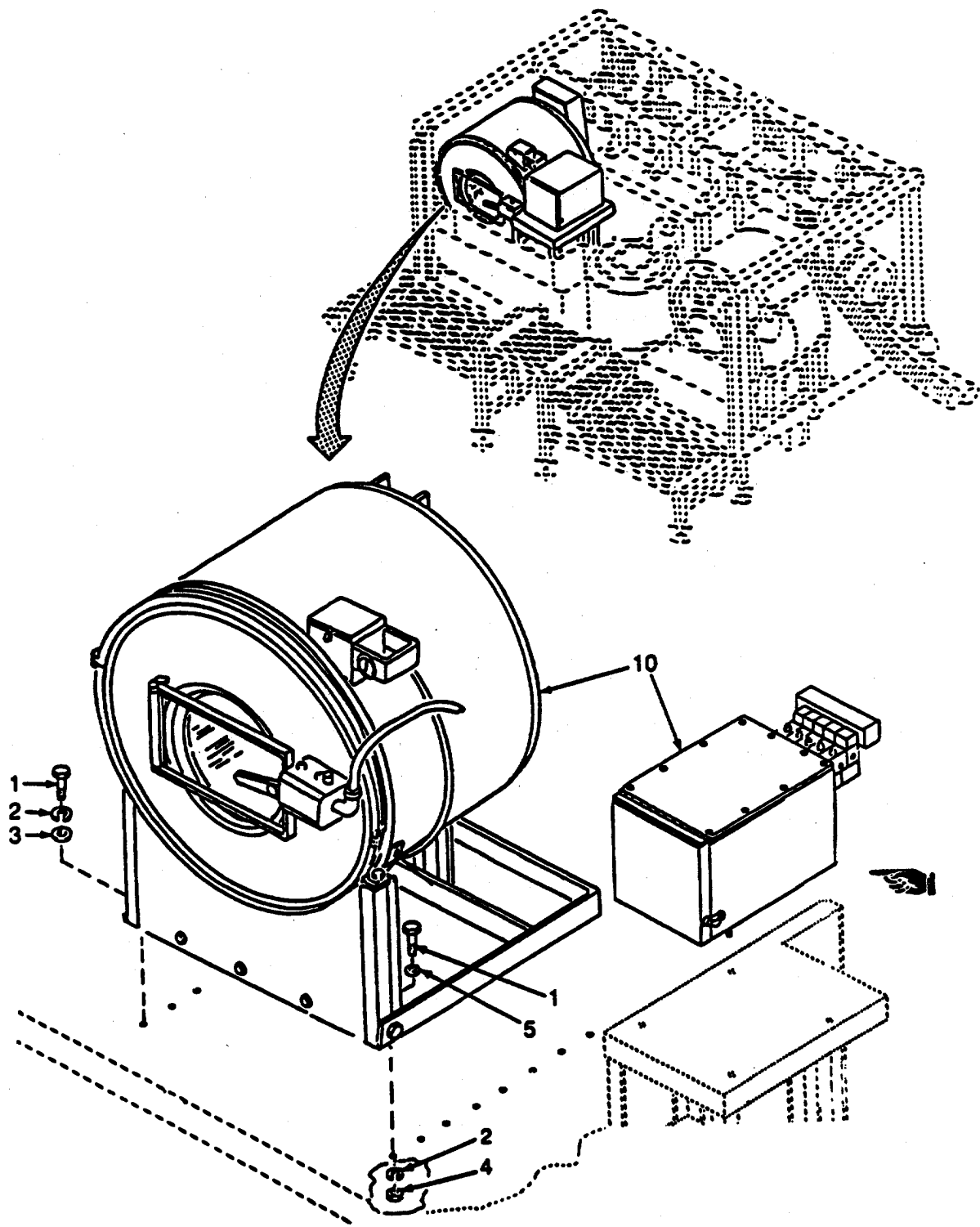

Figure 6. Washing Machine Assembly

SECTION II		TM 10-3510-222-24PC01			
(1)	(2)	(3)	(4)	(5)	(6)
ITEM	SMR		PART		
NO	CODE	CAGEC	NUMBER	DESCRIPTION AND USABLE ON CODES(UOC)	QTY

GROUP 21. WASHING MACHINE

FIG. 6. WASHING MACHINE ASSEMBLY

1	XDFZZ	80204	B1821BH038C125N	SCREW, CAP, HEXAGON H .....	9
2	XDFZZ	96906	MS35340-46	WASHER, LOCK .....	9
3	XDFZZ	96906	MS27183-15	WASHER, FLAT .....	9
4	XDFZZ	81337	6-1-9836-119	NUT, HEX SAEJ104, 3/8, 16, NC-2B, .....	4
				STEEL, GRADE, 8, PLD	
5	XDFZZ	88044	AN960-716	WASHER, FLAT .....	5
10	PDFFF	05789	178-8104	WASHING, MACHINE .....	1

END OF FIGURE

**NOTE: Items 6 through 9 have been deleted.**



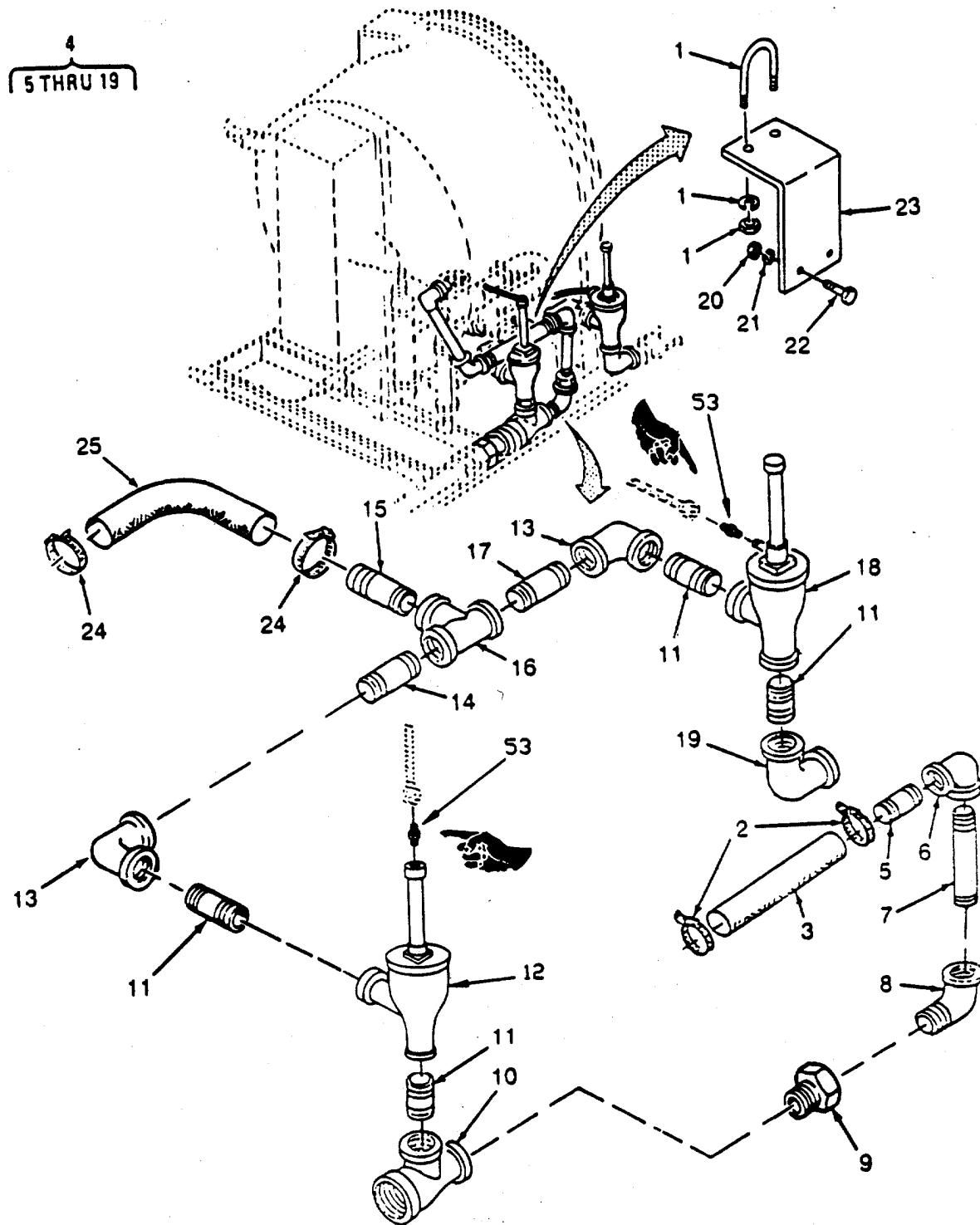

**Figure 7. Washing Machine Drain and Tub Pipe Assembly (Sheet 1 of 3)**

30  
31 THRU 52

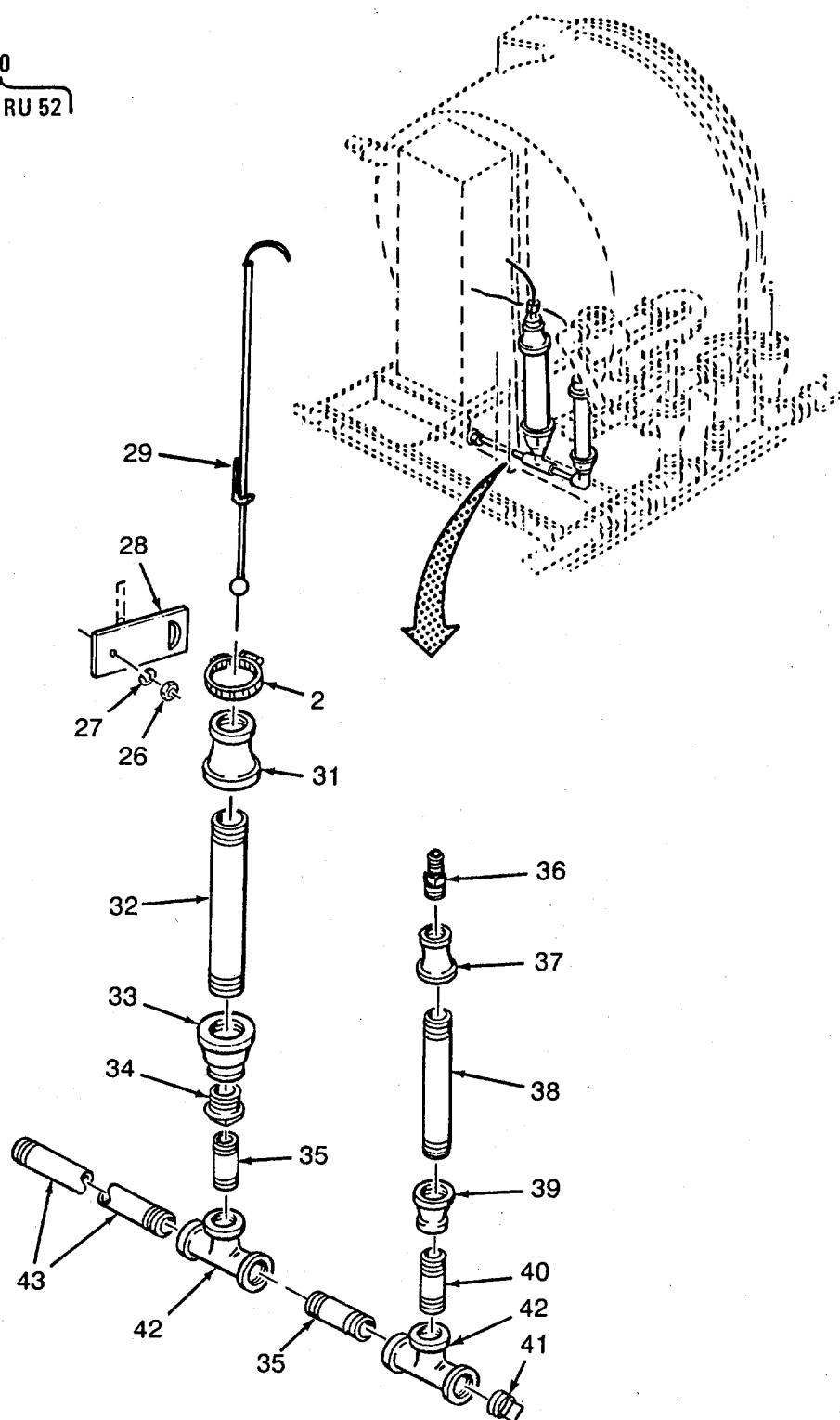

Figure 7. Washing Machine Drain and Tub Pipe Assembly (Sheet 2 of 3)

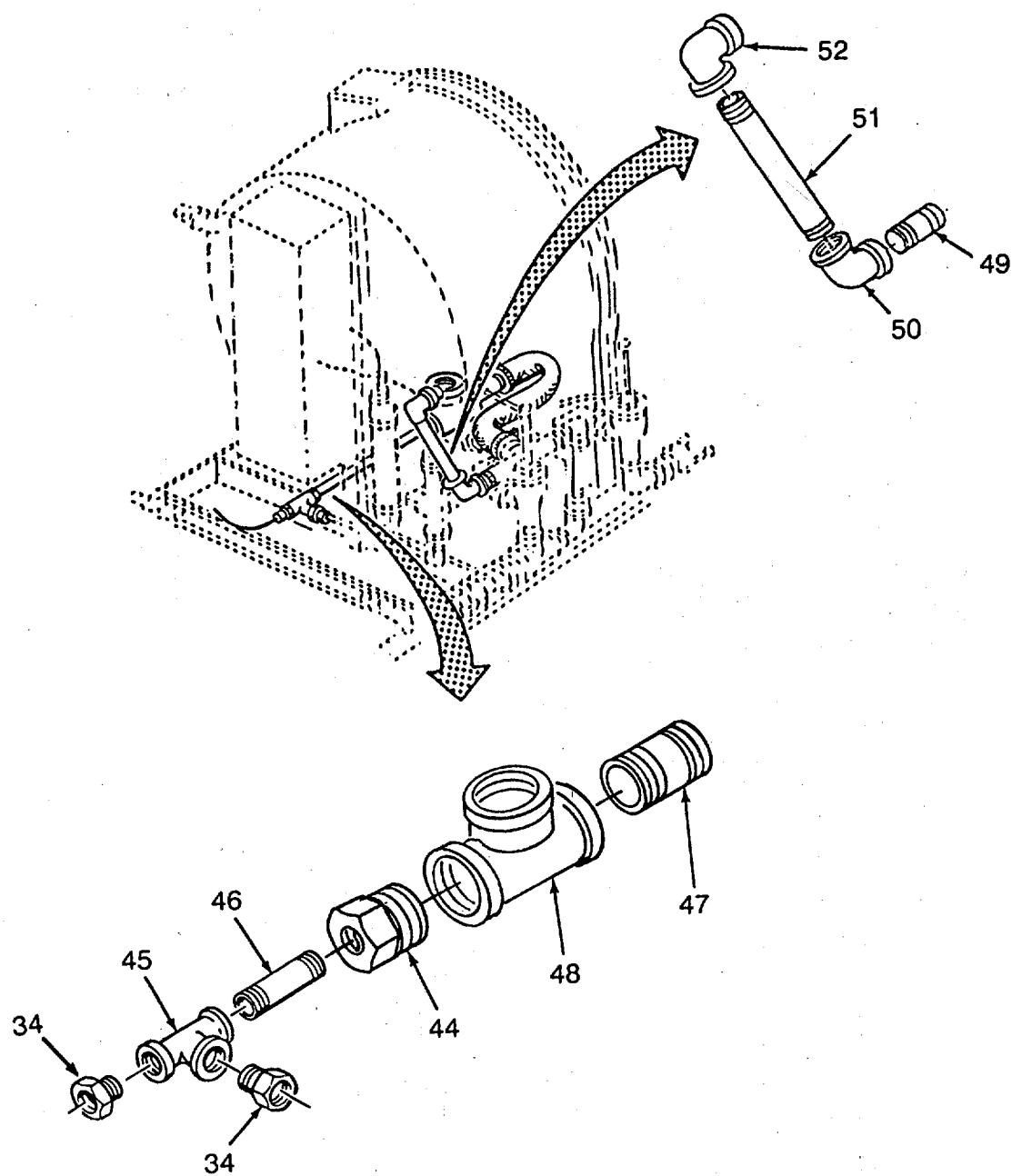

Figure 7. Washing Machine Drain and Tub Pipe Assembly (Sheet 3 of 3)

SECTION II		TM 10-3510-222-24P			
(1)	(2)	(3)	(4)	(5)	(6)
ITEM	SMR		PART		
NO	CODE	CAGEC	NUMBER	DESCRIPTION AND USABLE ON CODES(UOC)	QTY
GROUP 21. WASHING MACHINE					
FIG. 7. WASHING MACHINE AND TUB PIPE ASSEMBLY					
1	XDFZZ	05789	998-4764	U-BOLT 3-1/2IN PIPE SIZE, WITH.....	3
2	XDOZZ	72661	HS48	HARDWARE	
3	MFOZZ	05789	997-3466	CLAMP , HOSE .....	3
				HOSE MAKE FROM BULK P/N 75W, CUT .....	1
				12 IN LG	
4	XDOOO	05789	178-8112	PIPE ASSY, DRAIN.....	1
5	XDOZZ	05789	177-8172	NIPPLE,PIPE 2 IN .....	2
6	XDOZZ	05789	997-1348	ELBOW,STREET 2 IN .....	2
7	XDOZZ	05789	997-1127	NIPPLE,PIPE 2X12IN .....	1
8	XDOZZ	05789	997-1349	ELBOW,STREET 2 IN .....	1
9	XDOZZ	05789	997-1662	BUSHING,PIPE .....	1
10	XDOZZ	05789	997-1322	TEE .....	1
11	XDOZZ	05789	997-1130	NIPPLE,PIPE .....	4
12	PAFZZ	05789	178-8018	VALVE, NORMAL OPEN 2-1-2INXCLOSE .....	1
13	XDOZZ	05789	997-1353	ELBOW,STREET 2-1/2IN .....	2
14	XDOZZ	05789	997-1137	NIPPLE,PIPE 2X8IN .....	1
15	XDOZZ	05789	178-8116	NIPPLE,PIPE 1X5IN .....	1
16	XDOZZ	05789	997-1322	TEE,PIPE 2-1-2X3X2-1-2 IN .....	1
17	XDOZZ	05789	997-1132	NIPPLE,PIPE 2-1-2X4IN .....	1
18	PAOZZ	05789	178-8019	VALVE,NORMAL CLOSED .....	1
19	XDOZZ	05789	997-1395	ELBOW,PIPE 2-1/2IN .....	4
20	XDOZZ	05789	998-4971	NUT, HEX 5/16-18 PLT.....	4
21	XDOZZ	05789	998-5750	WASHER,LOCK 5/16 PLT.....	4
22	XDOZZ	05789	998-2102	SCREW,CAP,HEX HEAD.....	4
23	XDOZZ	05789	178-8078	BRACKET,PIPE SUPPO .....	1
24	XDOZZ	05789	998-6957	CLAMP,HOSE .....	2
25	XDOZZ	05789	997-3476	HOSE,DRAIN .....	1
26	XDOZZ	05789	998-4961	NUT,HEX.....	1
27	XDOZZ	05789	998-5745	WASHER,LOCK.....	1
28	XDOZZ	05789	178-8076	BRACKET,SENSOR.....	1
29	XDOZZ	05789	178-8130	SENSOR,LEVEL ASSEMB.....	1
30	XDOOO	05789	178-8121	PIPING ASSEMBLY,TUB .....	1
31	XDOZZ	05789	997-1402	REDUCER,PIPE .....	1
32	XDOZZ	05789	997-1128	NIPPLE,PIPE .....	1
33	XDOZZ	05789	997-1403	REDUCER,PIPE .....	1
34	XDOZZ	05789	997-1663	BUSHING,PIPE .....	3
35	XDOZZ	05789	997-1062	NIPPLE,PIPE .....	2
36	XDOZZ	30327	KF04-04PS	ADAPTER,STRAIGHT .....	1
37	XDOZZ	05789	997-1388	REDUCER .....	1
38	XDOZZ	05789	997-1085	NIPPLE,PIPE .....	1
39	XDOZZ	05789	997-1404	REDUCER, PIPE .....	1
40	XDOZZ	05789	997-1059	NIPPLE,PIPE .....	2
41	XDOZZ	05789	997-1439	PLUG,PIPE .....	1
42	XDOZZ	05789	997-1303	TEE/PIPE .....	1
43	XDOZZ	05789	997-1093	NIPPLE,PIPE .....	1
44	XDOZZ	05789	997-1247	BUSHING,PIPE .....	2
45	XDOZZ	05789	997-1312	TEE,PIPE .....	1

SECTION II		TM 10-3510-222-24PC01			
(1)	(2)	(3)	(4)	(5)	(6)
ITEM	SMR		PART		
NO	CODE	CAGEC	NUMBER	DESCRIPTION AND USABLE ON CODES(UOC)	QTY
46	XDOZZ	05789	997-1094	NIPPLE,PIPE.....	1
47	XDOZZ	05789	178-8116	NIPPLE.....	1
48	XDOZZ	05789	997-1322	TEE,PIPE .....	1
49	XDOZZ	05789	177-8172	NIPPLE,PIPE.....	1
50	XDOZZ	05789	997-1348	ELBOW,STREET .....	1
51	XDOZZ	05789	997-1119	NIPPLE,PIPE.....	1
52	XDOZZ	05789	997-1349	ELBOW,STREET .....	1
53	XD O Z	05789	997-3089	CONNECTOR.....	2

END OF FIGURE

4  
[5 THRU 7]

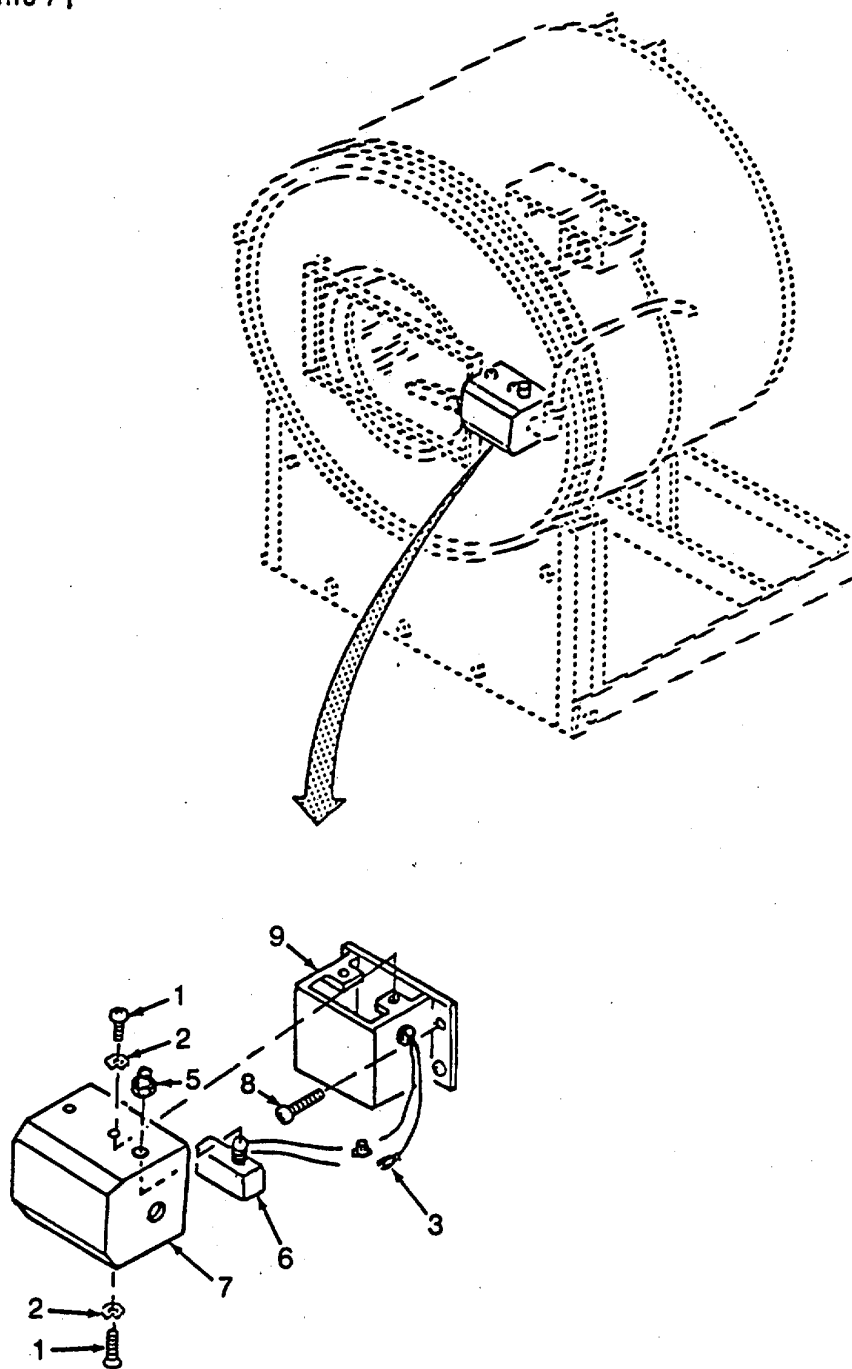

Figure 8. Washing Machine Door Cover and Lock Assembly (Sheet 1 of 2)

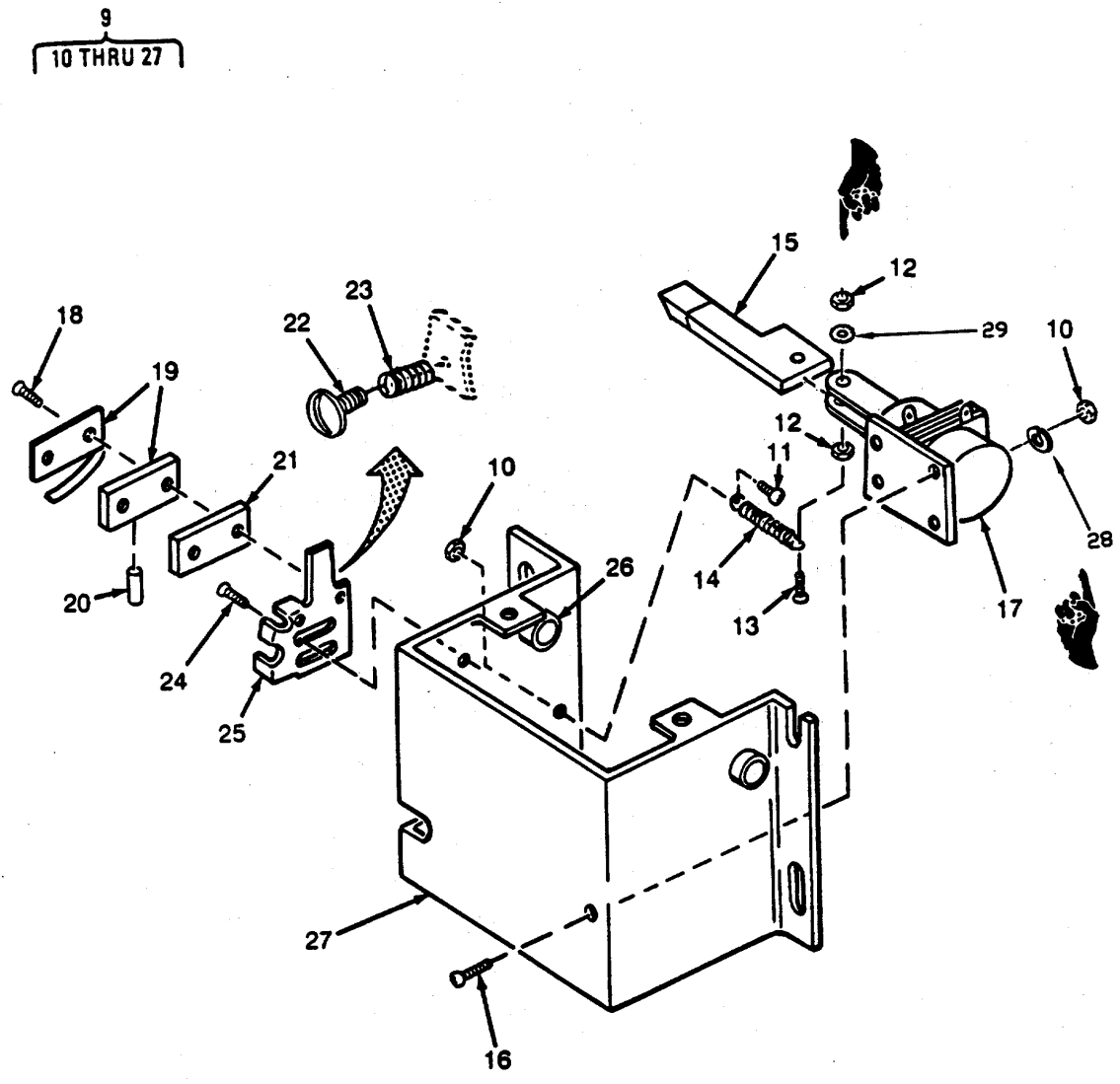

Figure 8. Washing Machine Door Cover and Lock Assembly (Sheet 2 of 2)

SECTION II		TM 10-3510-222-24P C01			
(1)	(2)	(3)	(4)	(5)	(6)
ITEM	SMR		PART		
NO	CODE	CAGEC	NUMBER	DESCRIPTION AND USABLE ON CODES(UOC)	QTY
GROUP 21. WASHING MACHINE					
FIG. 8. WASHING MACHINE DOOR COVER AND LOCK ASSEMBLY					
1	XDFZZ	05789	998-3807	SCREW, TAPPING 10-32X3/8 IN, PPH PLT .....	4
2	XDFZZ	05789	998-6130	WASHER, FLAT .....	4
3	XDFZZ	00779	35115	CONNECTOR .....	t
4	XDFFF	05789	177-8069	LOCK, COVER ASSY .....	1
5	XDFZZ	73559	40152	BOOT, DUST AND MOIST .....	1
6	XDFZZ	05789	1748176	SWITCH ASSY.....	1
7	XDFZZ	05789	177-8070	COVER, LOCK.....	1
8	XDFZZ	05789	998-1901	SCREW, CAP 10-32X112 IN, HSBH NICKEL PLATED .....	4
9	XDFFF	05789	177-8065	LOCK ASSY .....	1
10	XDFZZ	05789	998-4934	NUT, HEX 6-32, KEPS PLT .....	3
11	XDFZZ	05789	998-3028	SCREW, MACHINE 6-32X5/8 IN, PH PLT .....	1
12	XDFZZ	05789	998-4914	NUT, HEX 4-40, KEPS PLT .....	2
13	XDFZZ	05789	998-2863	SCREW, MACHINE 440X7/81N, PHPLT .....	1
14	XDFZZ	05789	130-8204	SPRING 1	
15	XDFZZ	05789	177-8035	BAR, DOOR LOCK .....	1
16	XDFZZ	05789	998-3002	SCREW, MACHINE 6-32X1/4 IN, BH PLT .....	2
17	PAFZZ	73662	1000-M-6 SUP	SOLENOID, ELECTRICAL .....	1
18	XDFZZ	05789	998-2859	SCREW, MACHINE 440X112 IN, RH PLT .....	1
19	PAFZZ	61529	AH7503609	SWITCH, SNAP, SINGLE- .....	1
20	PAFZZ	05789	321-8044	PUSH BUTTON.....	1
21	XDFZZ	05789	803-8086	INSULATOR, PLATE.....	1
22	XDFZZ	05789	998-3189	SCREW, MACHINE 10-32X518 IN, THPLT .....	1
23	PBFZZ	05789	130-8208	SPRING, LATCH ADJUST .....	1
24	XDFZZ	05789	998-3178	SCREW, MACHINE 10-32X3/8 IN, TH PLT .....	2
25	XDFZZ	05789	177-8068	STRIKE, LATCH.....	1
26	XDFZZ	28520	B-500-375	BUSHING, ELECTRICAL .....	2
27	XDFZZ	05789	177-8066	BRACKET, MOUNTING .....	1
28	XDOZZ	05789	998-5648	LOCK WASHER.....	1
29	XDOZZ	05789	998-5627	LOCK WASHER.....	2

END OF FIGURE



3  
4 THRU 30

9  
10 THRU 18

20  
21 THRU 30

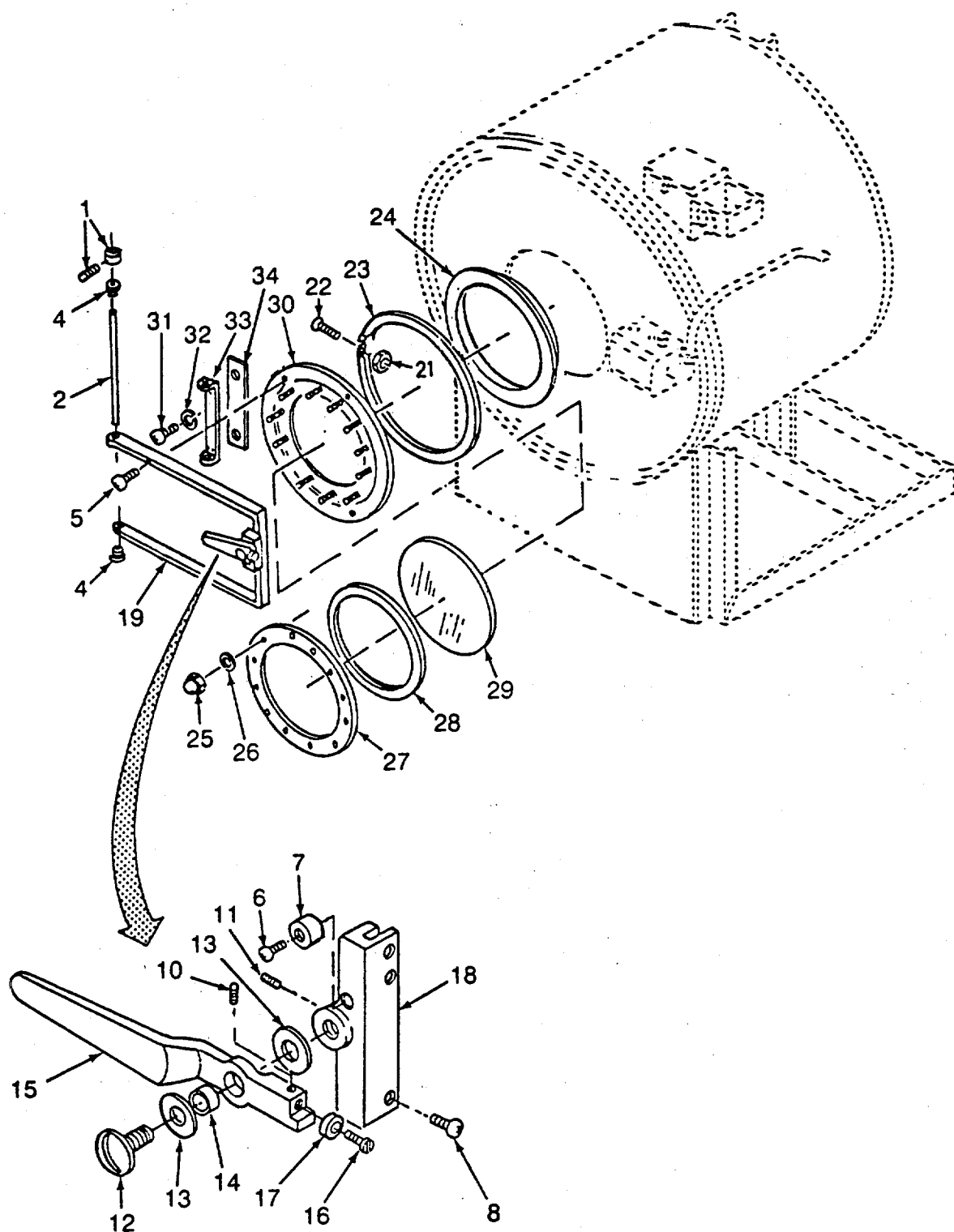

Figure 9. Washing Machine Door, Bar, and Latch Assembly

SECTION II		TM 10-3510-222-24P				
(1)	(2)	(3)	(4)	(5)	(6)	
ITEM	SMR		PART			
NO	CODE	CAGEC	NUMBER	DESCRIPTION AND USABLE ON CODES(UOC)	QTY	
GROUP 21. WASHING MACHINE						
FIG. 9. WASHING MACHINE DOOR, BAR, AND LATCH ASSEMBLY						
1	XDFZZ	05789	998-8700	COLLAR, SAFETY 3/8IN ID, INCLUDES SETSCREW .....	2	
2	XDFZZ	05789	135-8236	.PIN, HINGE 3/16 DIA X 12-5/16 IN, L, SS .....	1	
3	XDFFF	05789	177-8059	.DOOR AND BAR ASSY.....	1	
4	PBFZZ	05789	990-1507	BUSHING, SLEEVE 3/8, IDX 1/2, ODX 1/2 IN, BRONZE .....	2	
5	XDFZZ	05789	998-3195	SCREW, MACHINE 10-32 X 5/8 IN, HSFH PLT .....	4	
6	XDFZZ	05789	998-1906	SCREW, CAP 10-32 X 1-1/4 IN, HSFH PLT .....	1	
7	XDFZZ	05789	540-8184	STOP, HANDLE .....	1	
8	XDFZZ	05789	998-3195	SCREW, MACHINE 10-32 X 5/8 IN, HSFH PLT .....	4	
9	XDFFF	05789	177-8063	HANDLE ASSY, LATCH .....	1	
10	XDFZZ	05789	998-4251	SETSCREW 8-32 X 3/16 IN, HS .....	1	
11	XDFZZ	05789	998-4304	SETSCREW 10-32 X 1/2 IN, HSCP .....	1	
12	PBFZZ	05789	130-8199	SCREW .....	1	
13	PBFZZ	19564	110391	BEARING, WASHER, THRU 5/8, DX 1 3/16 DX 1/8 IN .....	2	
14	PBFZZ	05789	990-1514	BUSHING, SLEEVE 1/2 IDX 5/8, ODX 1/2 IN .....	1	
15	XDFZZ	05789	177-8017	HANDLE .....	1	
16	XDFZZ	05789	998-3254	SCREW, MACHINE 1/4-20 X 3/4 IN, SLFH PLT .....	1	
17	PBFZZ	05789	130-8191	BUSHING, SLEEVE .....	1	
18	XDFZZ	05789	177-8064	BLOCK, HANDLE .....	1	
19	XDFZZ	05789	177-8060	BAR, DOOR .....	1	
20	XDFFF	05789	174-8117	DOOR ASSY .....	1	
21	XDFZZ	05789	998-4911	NUT, HEX 4-40, PLT .....	1	
22	XDFZZ	05789	998-2877	SCREW, MACHINE 4-40 X 3/4 IN, RH PLT .....	1	
23	XDFZZ	05789	102-8051	BAND, DOOR .....	1	
24	PCFZZ	05789	102-8050	GASKET .....	1	
25	XDFZZ	05789	998-5220	NUT, ACORN 10-24, NICKEL PLT .....	18	
26	XDFZZ	05789	998-6131	WASHER, FLAT NO 10 SS .....	18	
27	XDFZZ	05789	102-8073	RETAINER, GLASS .....	1	
28	PCFZZ	05789	102-9041	GASKET .....	1	
29	PBFZZ	05789	200-8062	WINDOW, OBSERVATION 15 15/16 IN, DIA X 7/32 IN, TEMPERED .....	1	
30	XDFZZ	05789	135-8375	RIM, DOOR WELDMENT .....	1	
31	XDFZZ	05789	998-1953	SCREW, CAP 3/8-16 X 3/4 IN, SBH SS .....	4	
32	XDFZZ	05789	998-5682	WASHER, LOCK 3/8 IN IT PLATED .....	4	
33	XDFZZ	05789	174-8066	HINGE, DOOR .....	1	
34	XDFZZ	05789	178-8114	SHIM, DOOR HINGE .....	V	

END OF FIGURE

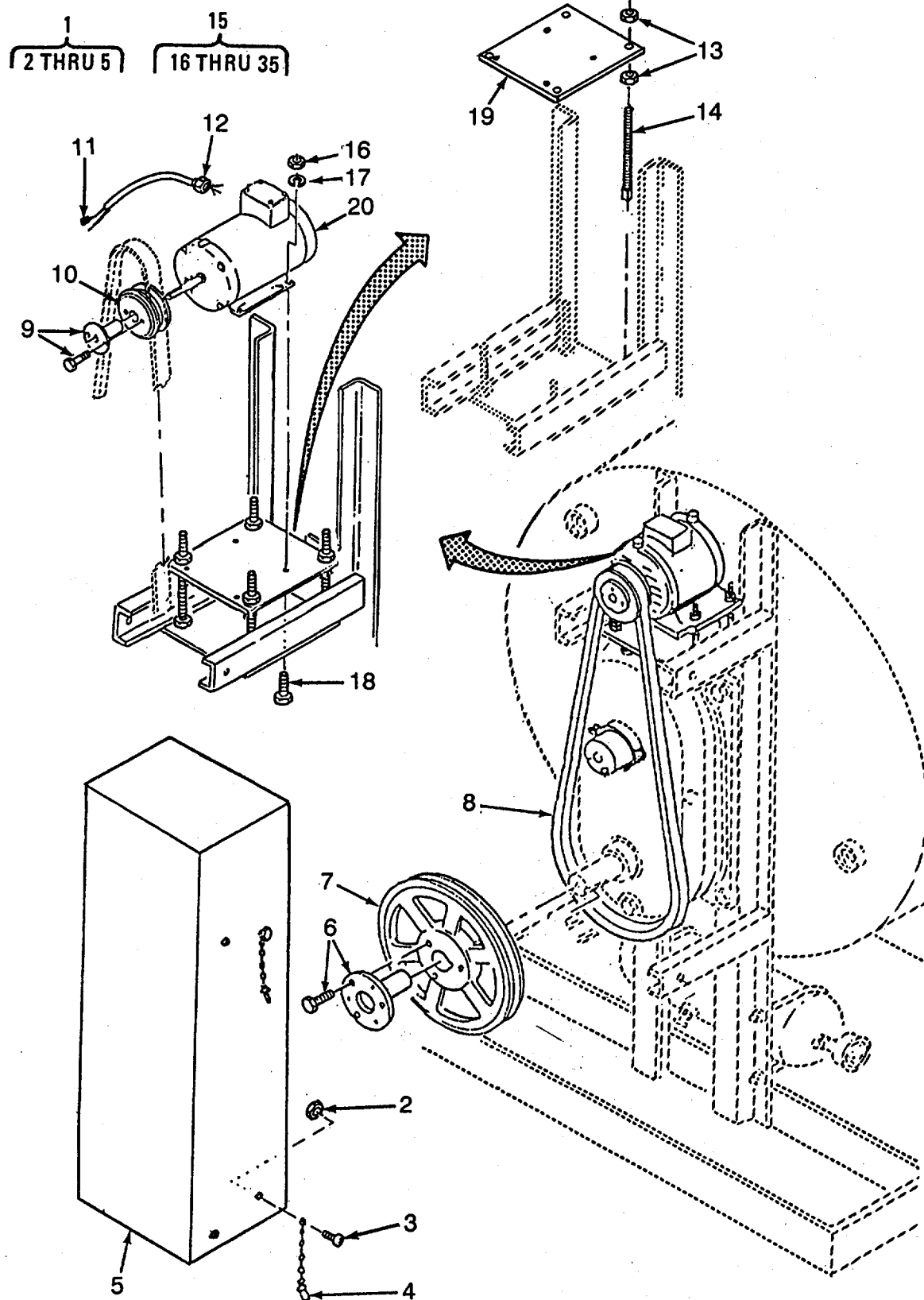

Figure 10. Washing Machine Belt Guard, Motor and Plate (Sheet 1 of 2)

20  
21 THRU 35

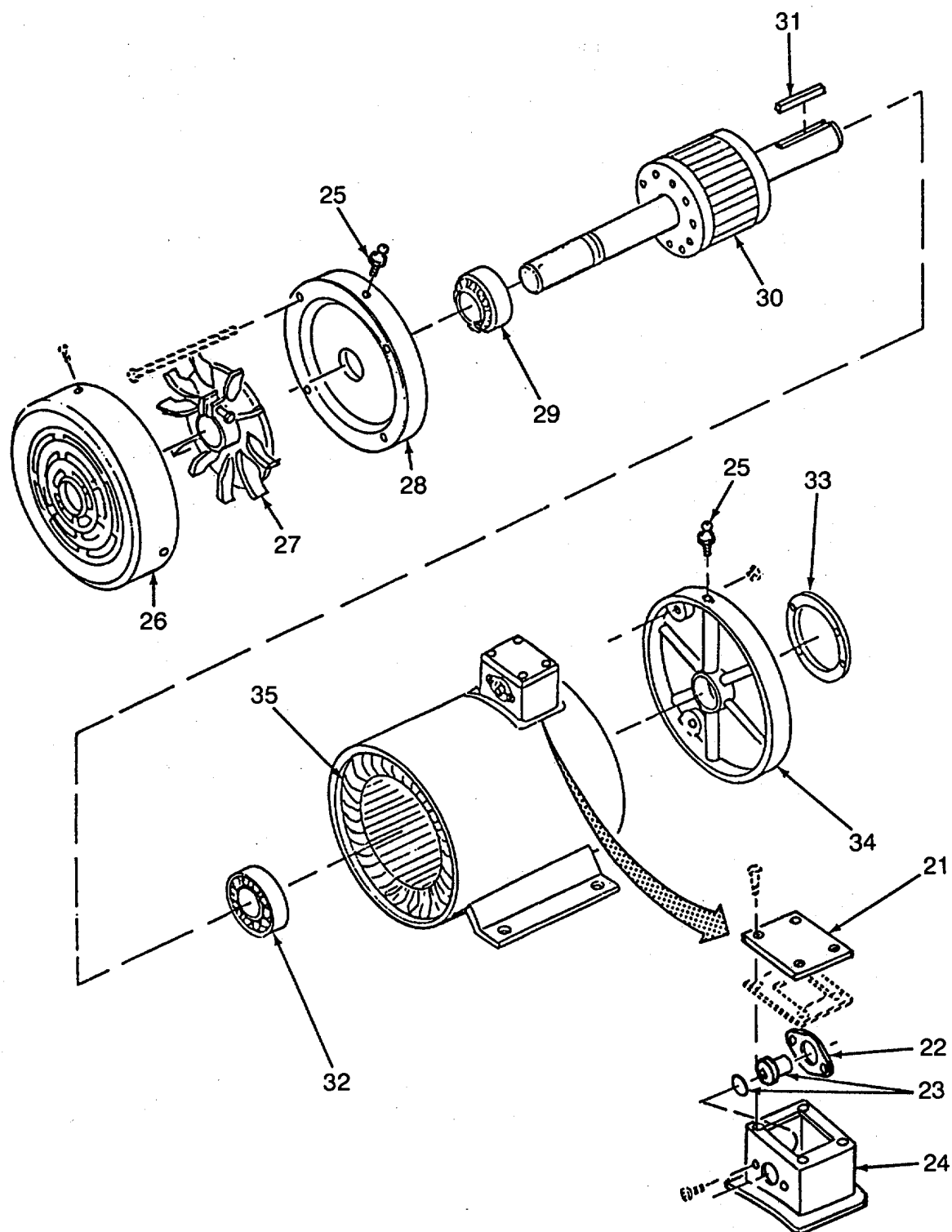

Figure 10. Washing Machine Belt Guard, Motor, and Plate (Sheet 2 of 2)

SECTION II		TM 10-3510-222-24P			
(1)	(2)	(3)	(4)	(5)	(6)
ITEM	SMR		PART		
NO	CODE	CAGEC	NUMBER	DESCRIPTION AND USABLE ON CODES(UOC)	QTY
GROUP 21. WASHING MACHINE					
FIG. 10. WASHING MACHINE BELT GUARD, MOTOR, AND PLATE					
1	XDOOO	05789	177-8184	GUARD ASSY, BELT .....	
2	XDOZZ	05789	998-4914	NUT, HEX 4-40 KEPS PLT .....	4
3	XDOZZ	05789	998-2860	SCREW, MACHINE 4-40X5/16, SRH PLT .....	4
4	XDOZZ	05789	177-8131	STUD, MOUNTING INCLUDES CHAIN .....	4
5	XDOZZ	05789	177-8039	GUARD, BELT.....	1
6	XDFZZ	71176	H-1	BUSHING, TAPERED INCLUDES MOUNTING HARDWARE .....	1
7	XDFZZ	05789	990-6041	PULLEY, GROOVE .....	1
8	PCOZZ	24161	A53	BELT, V .....	1
9	XDOZZ	71176	H7-8	BUSHING, TAPERED INCLUDES MOUNTING HARDWARE .....	1
10	XDOZZ	71176	AK34H	PULLEY, GROOVE .....	1
11	XDOZZ	00779	35653	SPLICE, CONDUCTOR.....	6
12	XDOZZ	05789	178-8127	WIRING ASSY, MOTOR .....	1
13	XDOZZ	05789	998-5008	NUT, HEX 1/2-13, PLT .....	8
14	XDOZZ	05798	998-4656	SCREW, SQUARE HEAD 1/2-13X5IN PLT .....	4
15	XDOFF	05789	177-8058	MOTOR AND PLATE ASY .....	1
16	XDOZZ	05789	998-4971	NUT, HEX 5/16-18, PLT .....	4
17	XDOZZ	05789	998-5750	WASHER, LOCK 5/16 IN, PLT .....	4
18	XDOZZ	05789	998-2102	SCREW, CAP, HEX HEAD 5/16-18X1 IN, PLT .....	4
19	XBOZZ	05789	177-8057	PLATE, MOUNTING.....	1
20	XDOFF	05789	990-9203	MOTOR, ALTERNATING C.....	1
21	XDOZZ	05472	36CB4500	COVER, CONDUIT.....	1
22	XDFZZ	05472	HA6001A01	RETAINER, THERMAL.....	1
23	PAFZZ	05472	TPMYJ45KB	PROTECTOR, THERMAL-O WITH ATTACHING HARDWARE AND GASKET.....	1
24	XDFZZ	05472	35CB3003A16	BOX, CONDUIT WITH ATTACHING HARDWARE .....	1
25	XDFZZ	95879	1641B	FITTING, LUBRICATION.....	2
26	XDFZZ	05472	35FH4001A02	COVER, FAN .....	1
27	XDFZZ	05472	35FN3000A05	FAN, EXTERNAL.....	1
28	XDFZZ	05472	35EP3100A01	ENDPLATE, FRONT .....	1
29	PAFZZ	05472	BG6203B03	BEARING, BALL, ANNULA.....	1
30	XDFZZ	05472	35RA10004020	ROTOR ASSY.....	1
31	PBFZZ	05472	HW2501D13	KEY .....	1
32	PAFZZ	05472	BG6205B03	BEARING, BALL, ANNULA.....	1
33	XDFZZ	05472	HA1005A03	SLINGER.....	1
34	XDFZZ	05472	35EP3101A01	ENDPLATE, REAR.....	1
35	XDFZZ	05472	35SB0832A00	STATOR BAND ASSY.....	1

END OF FIGURE

4  
5 THRU 8

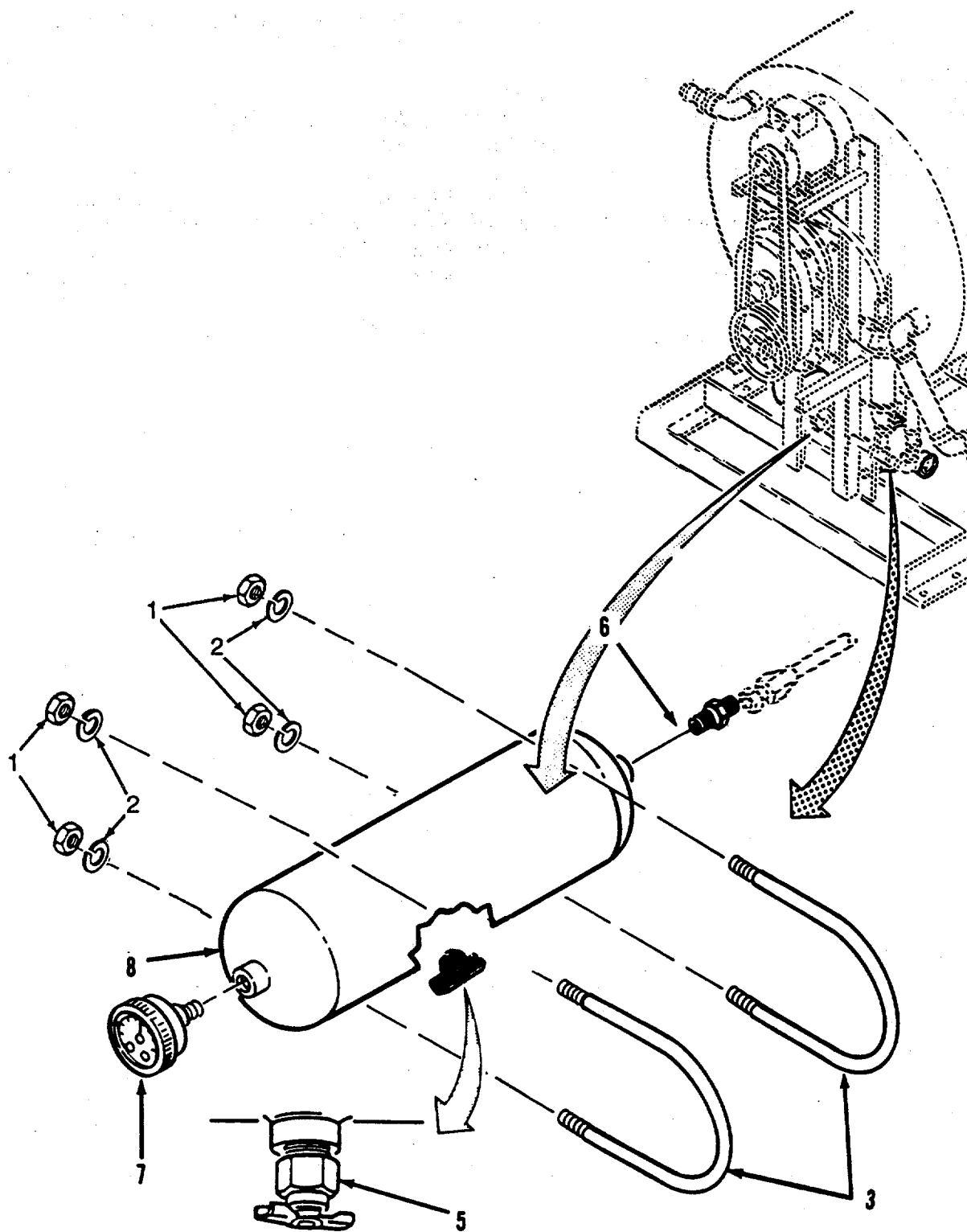

Figure 11. Washing Machine Air Tank Assembly

SECTION II		TM 10-3510-222-24P			
(1)	(2)	(3)	(4)	(5)	(6)
ITEM	SMR		PART		
NO	CODE	CAGEC	NUMBER	DESCRIPTION AND USABLE ON CODES(UOC)	QTY

GROUP 21. WASHING MACHINE

FIG. 11. WASHING MACHINE AIR TANK  
ASSEMBLY

1	XDOZZ	05789	998-4961	NUT, HEX 1/4-20 PLT .....	4
2	XDOZZ	05789	998-5745	WASHER, LOCK TWIN PLT .....	4
3	XDOZZ	05789	127-8127	U-BOLT 1/4 IN.....	2
4	XDOOO	05789	178-8126	TANK ASSY, AIR .....	1
5	XDOZZ	79470	140	COCK, DRAIN.....	1
6	XDOZZ	96906	MS51500A4-4	ADAPTER, STRAIGHT, PI .....	1
7	PAOZZ	61049	9127607	GAGE, PRESSURE.....	1
8	XDOZZ	05789	177-8126	TANK, AIR.....	1

END OF FIGURE

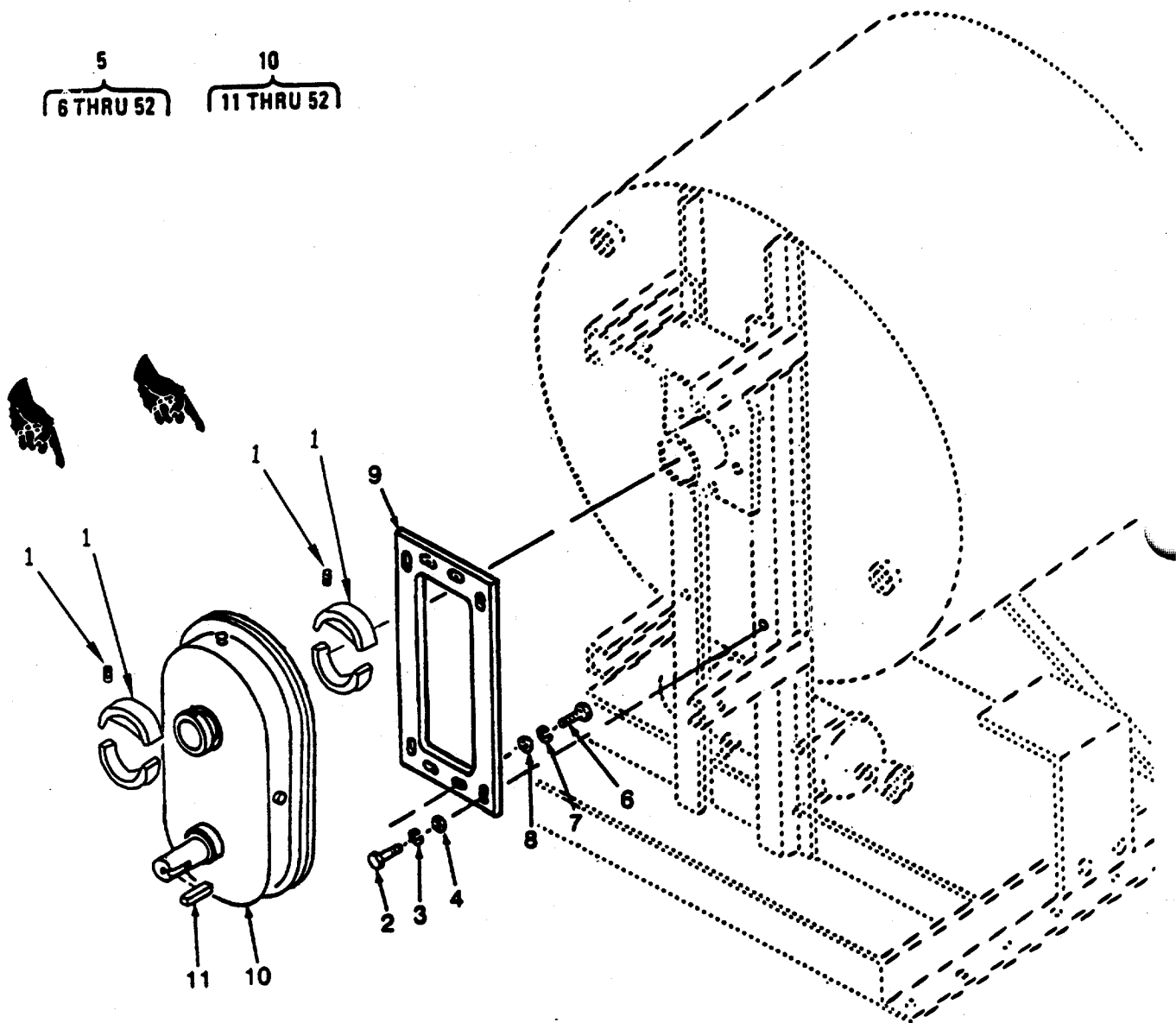

Figure 12. Washing Machine Gear Reducer Assembly (sheet 1 of 3)



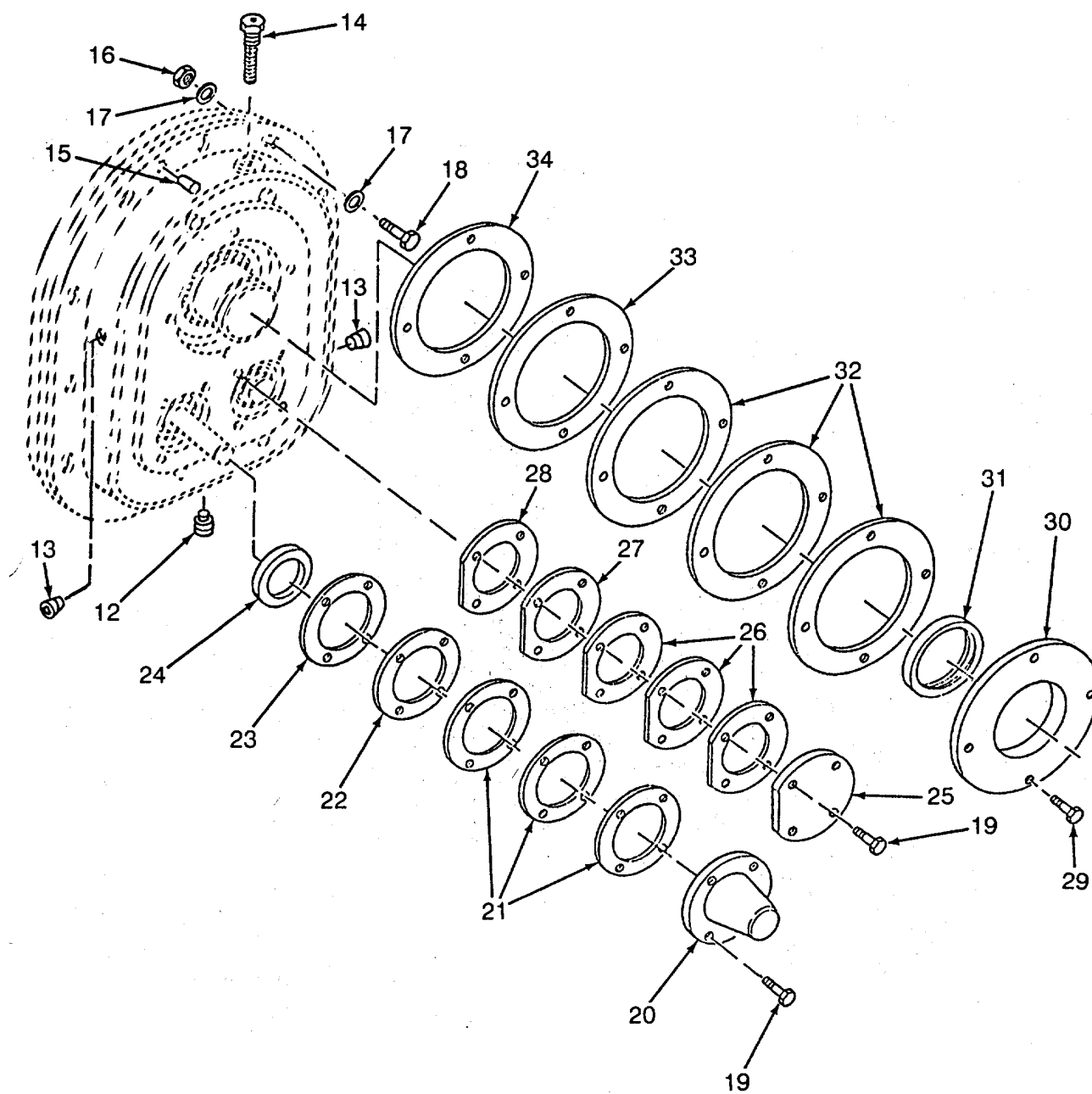

Figure 12. Washing Machine gear Reducer Assembly (sheet 2 of 3)

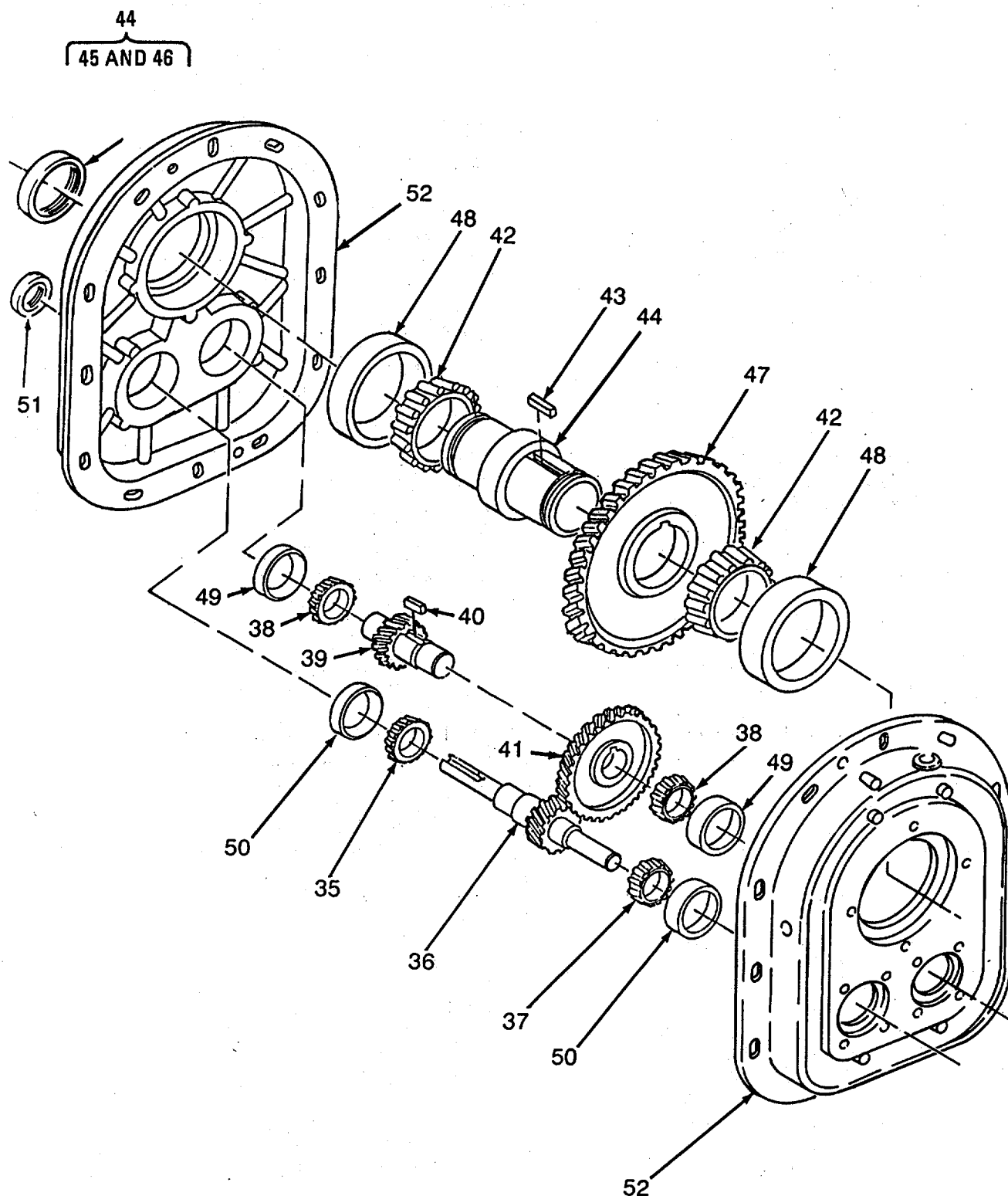

Figure 12. Washing Machine Gear Reducer Assembly (Sheet 3 of 3)

SECTION II		TM 10-3510-222-24P				
(1)	(2)	(3)	(4)	(5)	(6)	
ITEM	SMR		PART			
NO	CODE	CAGEC	NUMBER	DESCRIPTION AND USABLE ON CODES(UOC)	QTY	
GROUP 21. WASHING MACHINE						
FIG. 12. WASHING MACHINE GEAR REDUCER ASSEMBLY						
1	XDFZZ	05789	178-8111	COLLAR, SET 2-3/16 IN DIA, DOUBLE SPLIT, INCLUDES MOUNTING HARDWARE	2	
2	XDFZZ	05789	998-2388	SCREW, CAP, HEX HEAD 1/2-13X1-3/4 IN, PLT .....	4	
3	XDFZZ	05789	998-5765	WASHER, LOCK 1/2 IN, PLT .....	4	
4	XDFZZ	05789	998-6180	WASHER, FLAT 1/2 IN, PLT .....	16	
5	XDFFF	05789	177-8053	REDUCER ASSY .....	1	
6	XDFZZ	05789	998-2306	SCREW, CAP, HEX HEAD 7/16-14X1-1/4 IN, PLT .....	4	
7	XDFZZ	05789	998-5760	WASHER, LOCK 7/16 IN, PLT .....	4	
8	XDFZZ	05789	998-6170	WASHER, FLAT 7/16 IN, PLT .....	4	
9	XDFZZ	05789	177-8089	PLATE, REDUCER.....	1	
10	PAFFF	05789	990-9001	REDUCER. GEAR FACE MOUNTED.....	1	
11	XDFZZ	71176	KR172	KEY, INPUT SHAFT .....	1	
12	XDOZZ	71176	A4061883	PLUG, MAGNETIC.....	1	
13	XDOZZ	71176	A4064705	PLUG, PIPE 318.....	2	
14	XDOZZ	71176	BA-2	BREATHING ASSY.....	1	
15	XDFZZ	71176	A3210622	PIN, DOWEL .....	2	
16	XDOZZ	71176	4062592	NUT, HEX 7/16-14.....	10	
17	XDOZZ	71176	A4063590	WASHER, FLAT 7/16 IN.....	20	
18	XDOZZ	71176	A4060596	SCREW, CAP, HEX HEAD 7/16-14X1-1/2 IN .....	10	
19	XDOZZ	71176	A4060331	SCREW, CAP, HEX HEAD 5/16-18X3/4 IN.....	8	
20	XDFZZ	71176	B3219151	COVER, HIGH SPEED .....	1	
21	XDFZZ	71176	A3219839	SHIM, INPUT 3.68 010, .010 IN THK.....	3	
22	XDFZZ	71176	A3219821	SHIM, INPUT 3.68 010, .005 IN THK.....	1	
23	XDFZZ	71176	A3219813	SHIM, INPUT 3.68 010, .002 IN THK.....	1	
2	XDFZZ	71176	A3219789	SPACER, HIGH SPEED 2.44 010, .27 IN THK .....	1	
25	XDFZZ	71176	B3219136	COVER, LOW SPEED .....	1	
26	XDFZZ	71176	A3219862	SHIM, INTERMEDIATE .....	3	
27	XDFZZ	71176	A3219854	SHIM, INTERMEDIATE 3.81 010, .005 1 IN THK .....		
28	XDFZZ	77176	A3219847	SHIM, INTERMEDIATE 3.81 010, .002 IN THK .....	1	
29	XDOZZ	71176	A4060588	SCREW, CAP, HEX HEAD.....	4	
30	XDFZZ	77176	B3219110	COVER, LOW SPEED GEA .....	1	
31	PCFZZ	71176	A3219763	SEAL, OUTPUT.....	2	
32	XDFZZ	71176	A3219896	SHIM, OUTPUT 6.37 010, .010 IN THK.....	3	
33	XDFZZ	71176	A3219888	SHIM, OUTPUT 6.37 010, .005 IN THK.....	1	
34	XDFZZ	71176	A3219870	SHIM, OUTPUT 6.37 OK, .002 IN THK.....	1	
35	XDFZZ	71176	A4048559	CONE, FRONT INPUT .....	1	
36	XDFZZ	71176	B3219003	PINION, HIGH SPEED .....	1	
37	XDFZZ	71176	A3219805	CONE, BACK INPUT.....	1	
38	XDFZZ	71176	A4049383	CONE, INTERMEDIATE.....	2	
39	XDFZZ	71176	B3219045	PINION, LOW SPEED.....	1	

SECTION II		TM 10-3510-222-24P			
(1)	(2)	(3)	(4)	(5)	(6)
ITEM	SMR		PART		
NO	CODE	CAGEC	NUMBER	DESCRIPTION AND USABLE ON CODES(UOC)	QTY
40	XDFZZ	71176	KR278	KEY, HIGH SPEED.; .....	1
41	XDFZZ	71176	B3219052	GEAR, HIGH SPEED .....	1
42	XDFZZ	71176	A4049169	CUP, OUTPUT BEARING .....	2
43	XDFZZ	71176	KR279	KEY, LOW SPEED BEAR .....	1
44	XDFFF	71176	B3219384	QUILL, OUTPUT WITH SETSCREWS.....	1
45	XDFZZ	71176	A4061701	SET SCREW HOLLOW HEA 10-32X3/16.....	2
46	XDFZZ	71176	A4061453	SETSCREW, HOLLOW HEA 3/8-16X3/8. ....	4
47	XDFZZ	71176	B3219086	GEAR, LOW SPEED.....	1
48	XDFZZ	71176	A4049177	CONE, OUTPUT BEARING.....	1
49	XDFZZ	71176	A4049375	CUP, INTERMEDIATE .....	2
50	XDFZZ	71176	A4048575	CUP, BACK INPUT.....	2
51	PCFZZ	71176	A4068268	SEAL, NONMETALLIC RO.....	1
52	XDFZZ	71176	D3219243	HOUSING ASSY TWO HALVES .....	1

END OF FIGURE

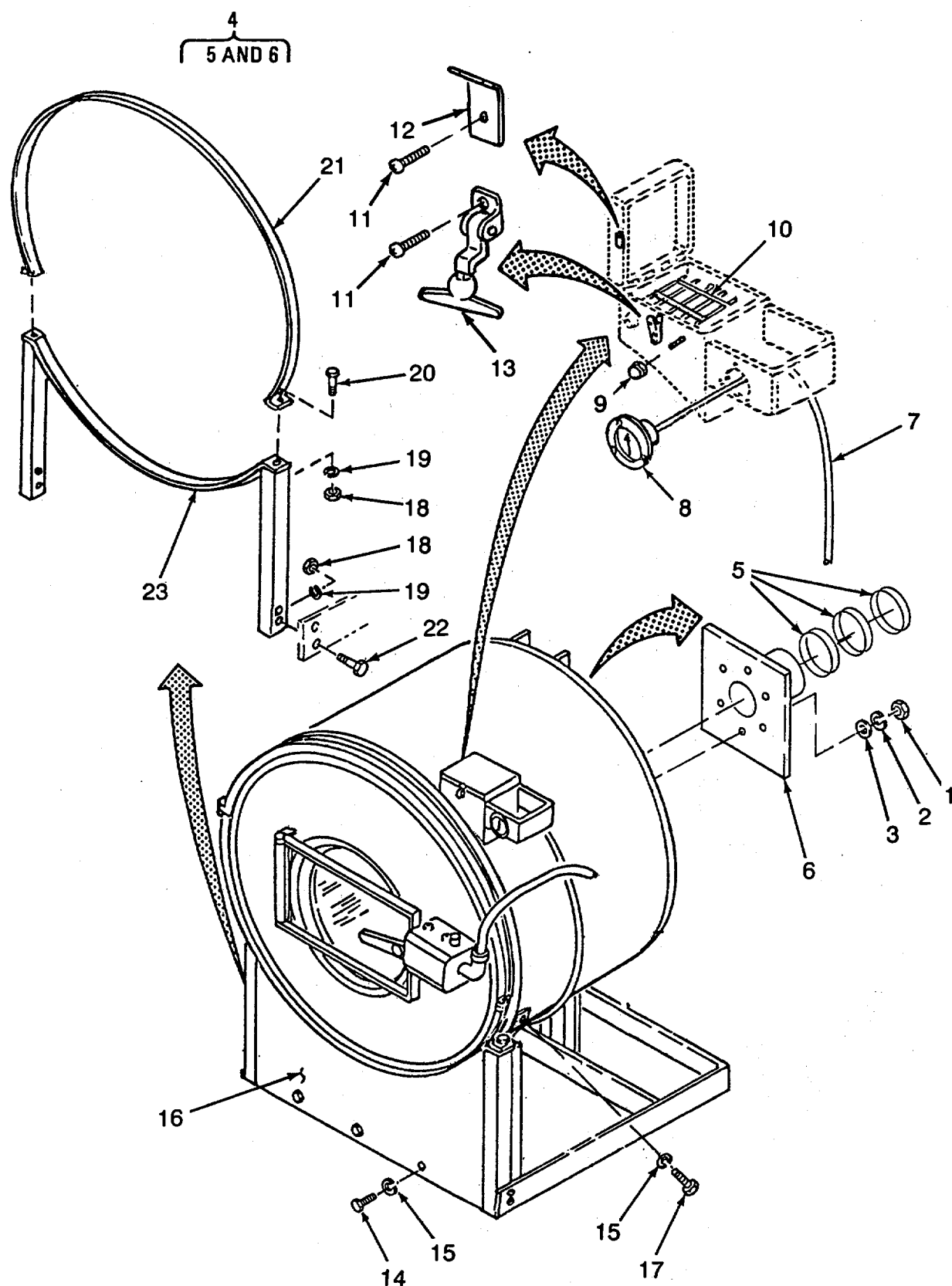

Figure 13. Washing Machine Front Support, Strap, Seal and Carriage Assemblies

SECTION II		TM 10-3510-222-24P			
(1)	(2)	(3)	(4)	(5)	(6)
ITEM	SMR		PART		
NO	CODE	CAGEC	NUMBER	DESCRIPTION AND USABLE ON CODES(UOC)	QTY

GROUP 21. WASHING MACHINE

FIG. 13. WASHING MACHINE FRONT  
SUPPORT STRAP, SEAL, AND  
CARRIAGE ASSEMBLIES

1	XDFZZ	05789	998-4961	NUT, HEX 1/4-20, PLT .....	6
2	XDFZZ	05789	998-5745	WASHER, LOCK ¼ IN, PLT .....	6
3	XDFZZ	05789	998-6140	WASHER, FLAT ¼ IN, PLT .....	6
4	PBFFF	05789	174-8073	SEAL AND CARRIAGE .....	1
5	PAFZZ	73680	63X1399	SEAL, PLAIN ENCASED .....	3
6	XDFZZ	05789	174-8040	CARRIER, SEAL .....	1
7	MFFZZ	05789	177-8185	TUBING, FLEXIBLE MAKE FROM BULK P./	1
				N 737300, CUT TO LG .....	
8	PAFZZ	05789	915-1000	GAUGE, PRESSURE WITH ATTACHING	1
				HARDWARE	
9	XDFZZ	05789	998-5220	NUT, ACORN 10-24, NICKEL PLT .....	4
10	XDFZZ	05789	178-8079	GUARD, FINGER .....	1
11	XDOZZ	05789	998-3002	SCREW, MACHINE .....	4
12	XDOZZ	05789	178-8071	CATCH, SOAP CHUTE .....	1
13	XDOZZ	05789	998-5459	LATCH, SOAP CHUTE .....	1
14	XDFZZ	05789	998-3808	SCREW, TAPPING 10-32X5/8, IN PPH	3
				PLT .....	
15	XDFZZ	05789	998-5735	WASHER, LOCK 10 PLT	5
16	XDFZZ	05789	177-8133	SKIRT, FRONT .....	1
17	XDFZZ	05789	998-4133	SCREW, TAPPING 10X 1/2 IN, PPH TYPE	2
				A PLT .....	
18	XDFZZ	05789	998-4971	NUT, HEX 5/16-18 PLT .....	6
19	XDFZZ	05789	998-5735	WASHER, LOCK 5/16 PLT .....	6
20	XDFZZ	05789	998-2103	SCREW, CAP, HEX HEAD 5/16-18X1-1/2	2
				IN PLT .....	
21	DFZZ	05789	177-8138	STRAP, FRONT UPPER .....	1
22	XDFZZ	05789	998-2102	SCREW, CAP, HEX HEAD 5/16-18X1 IN	4
				PLT .....	
23	XDFZZ	05789	177-8145	SUPPORT, FRONT .....	1

END OF FIGURE

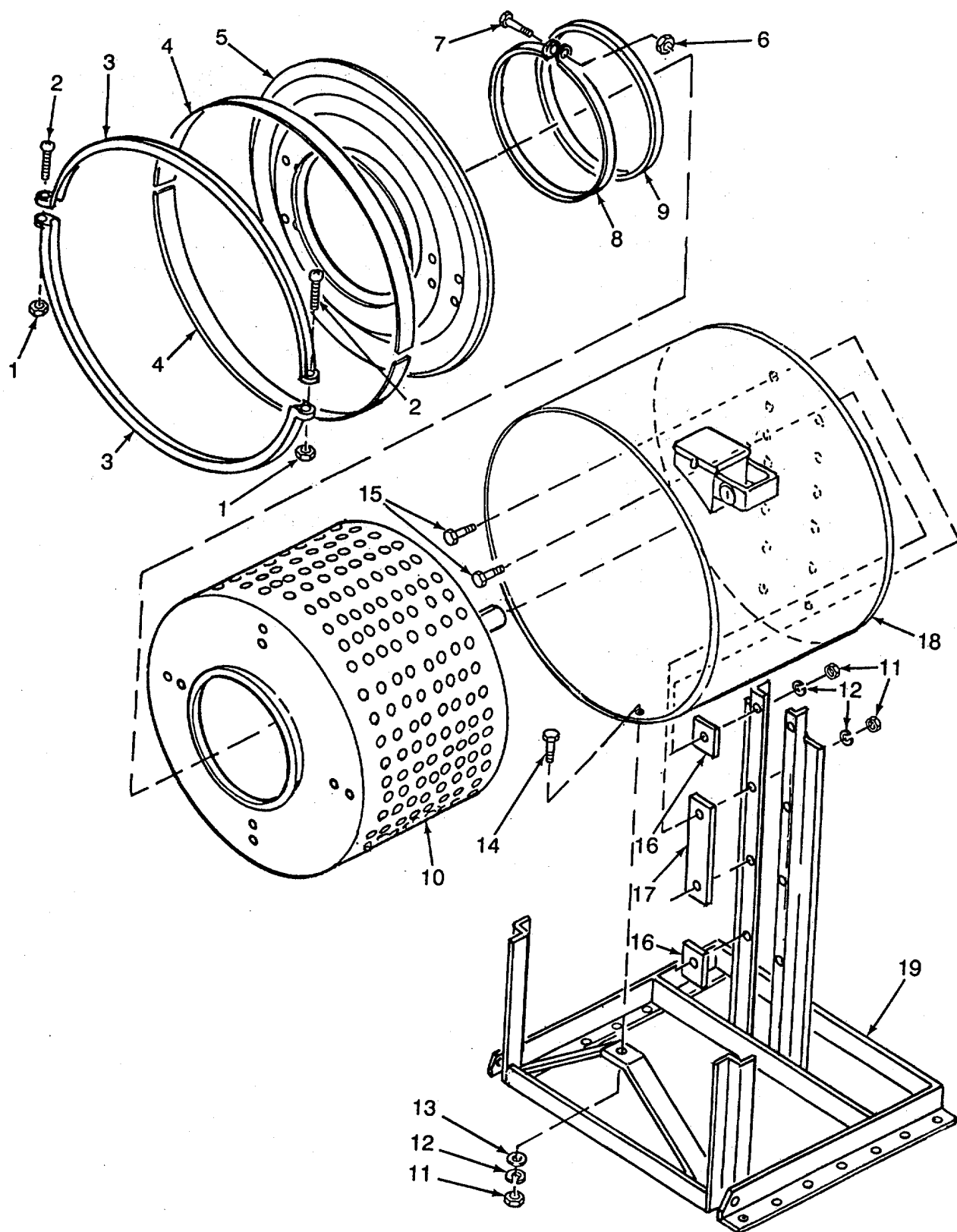

Figure 14. Washing Machine Basket, Drum, and Frame Assembly

SECTION II		TM 10-3510-222-24P			
(1)	(2)	(3)	(4)	(5)	(6)
ITEM	SMR		PART		
NO	CODE	CAGEC	NUMBER	DESCRIPTION AND USABLE ON CODES(UOC)	QTY
GROUP 21. WASHING MACHINE					
FIG. 14. WASHING MACHINE BASKET, DRUM AND FRAME ASSEMBLY					
1	XDFZZ	05789	998-4972	NUT, HEX 5/16-18, SS .....	2
2	XDFZZ	05789	998-2106	SCREW, CAP 5/16-18X3 IN, HSH.....	2
3	XDFZZ	05789	174-8132	DRAW BAND .....	2
4	PAFZZ	05789	174-8133	GASKET.....	2
5	XDFZZ	05789	177-8054	DRUM, FRONT .....	1
6	XDFZZ	05789	998-4955	NUT, HEX 10-32, SS .....	2
7	XDFZZ	05789	998-3191	SCREW, MACH 10-32X1-3/4 IN, BH PLT.....	1
8	XDFZZ	05789	102-8044	RING, SPECIAL .....	1
9	PCFZZ	05789	102-8043	GASKET.....	1
10	XDFFF	05789	178-8105	BASKET ASSY.....	1
11	XDFZZ	05789	998-4961	NUT, HEX 1/4-20, PLT .....	9
12	XDFZZ	05789	998-5745	WASHER, LOCK 1/4 IN, PLT .....	9
13	XDFZZ	05789	998-6140	WASHER, FLAT.....	1
14	XDFZZ	05789	998-2003	SCREW, CAP, HEX HEAD 1/4-20 X IN, PLT.....	1
15	XDFZZ	05789	998-2015	SCREW, CAP, HEX HEAD 1/4-20X1-1/2IN, SS .....	8
16	XDFZZ	05789	174-8072	SPACER, TUB MOUNTING OUTER, 1/2X2, 1/2X4 IN .....	4
17	XDFZZ	05789	174-8071	SPACER, TUB MOUNTING 1/2X2 1/ 2X12 IN, INNER.....	2
18	XDFFF	05789	178-8016	DRUM .....	1
19	XDFFF	05789	178-8000	FRAME.....	1

END OF FIGURE



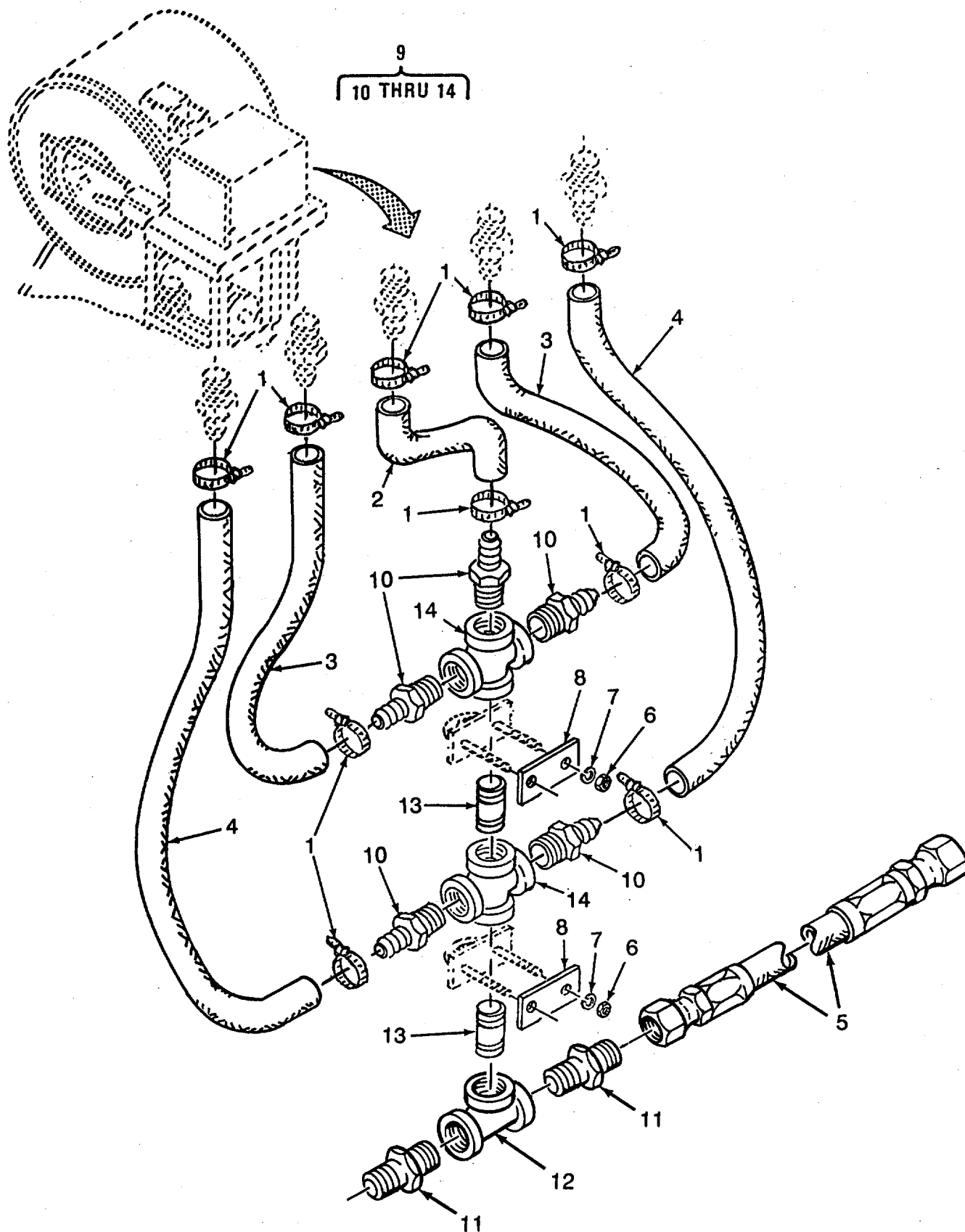

Figure 15. Washing Machine Controller Air Manifold and Hoses (Sheet 1 of 2)

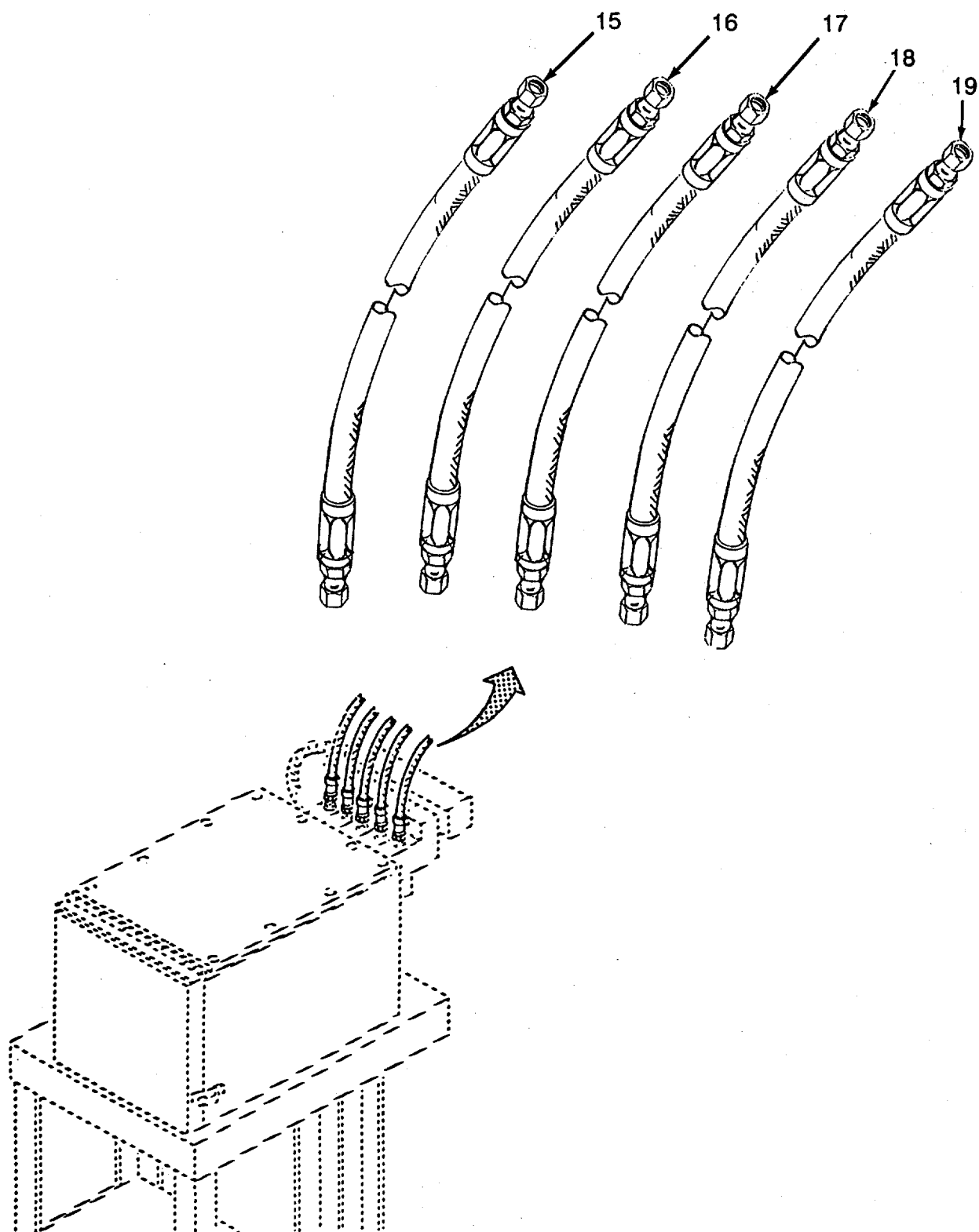

Figure 15. Washing Machine Controller Air Manifold and Hoses (Sheet 2 of 2)

SECTION II		TM 10-3510-222-24P			
(1)	(2)	(3)	(4)	(5)	(6)
ITEM	SMR		PART		
NO	CODE	CAGEC	NUMBER	DESCRIPTION AND USABLE ON CODES(UOC)	QTY
GROUP 21. WASHING MACHINE					
FIG. 15. WASHING MACHINE CONTROLLER AIR MANIFOLD AND HOSES					
1	PAOZZ	35871	MH-6	CLAMP, HOSE .....	10
2	MOOZZ	05789	177-8122	HOSE, AIR HOT WATER MAKE FROM BULK P/N 1B, CUT 12 IN LG.....	1
3	MOOZZ	05789	177-8123	HOSE, AIR COLD WATER MAKE FROM BULK P/N 1B, CUT 9 IN LG .....	2
4	MOOZZ	05789	177-8124	HOSE, AIR RECYCLE WA MAKE FROM BULK P/N 1B, CUT 6 IN LG .....	2
5	XDOZZ	05789	178-8094	HOSE ASSY, AIR TANK .....	1
6	XDFZZ	05789	998-4961	NUT, HEX ¼ IN .....	4
7	XDFZZ	05789	998-5745	WASHER, LOCK ¼ IN .....	4
8	XDFZZ	05789	177-8173	PLATE, AIR MANIFOLD.....	2
9	XDOOO	05789	178-8125	MANIFOLD ASSY, AIR.....	1
10	XDOZZ	30327	KF04-04PS	.ADAPTER, STRAIGHT 1/4 IN NPT X 1/ 4 IN .....	5
11	XDOZZ	96906	MS51500A4-4	ADAPTER, STRAIGHT, PI ¼ IN NPTX37 .....	2
12	XDOZZ	05789	997-1301	TEE, PIPE ¼ IN NPT, GALVANIZE .....	1
13	XDOZZ	05789	997-1039	NIPPLE, PIPE ¼ IN NPT, CLOSE, GALVANIZE .....	2
14	XDOZZ	5789	997-1267	CROSS, PIPE ¼ IN NPT, GALV.....	2
15	XDOZZ	05789	178-8089	.HOSE ASSY, RECYCLE .....	1
16	XDOZZ	05789	178-8090	.HOSE ASSY, AIR WATER .....	1
17	XDOZZ	05789	178-8091	.HOSE ASSY, RECYCLE .....	1
18	XDOZZ	05789	178-8092	.HOSE ASSY, AIR.....	1
19	XDOZZ	05789	178-8093	.HOSE ASSY, AIR.....	1

END OF FIGURE

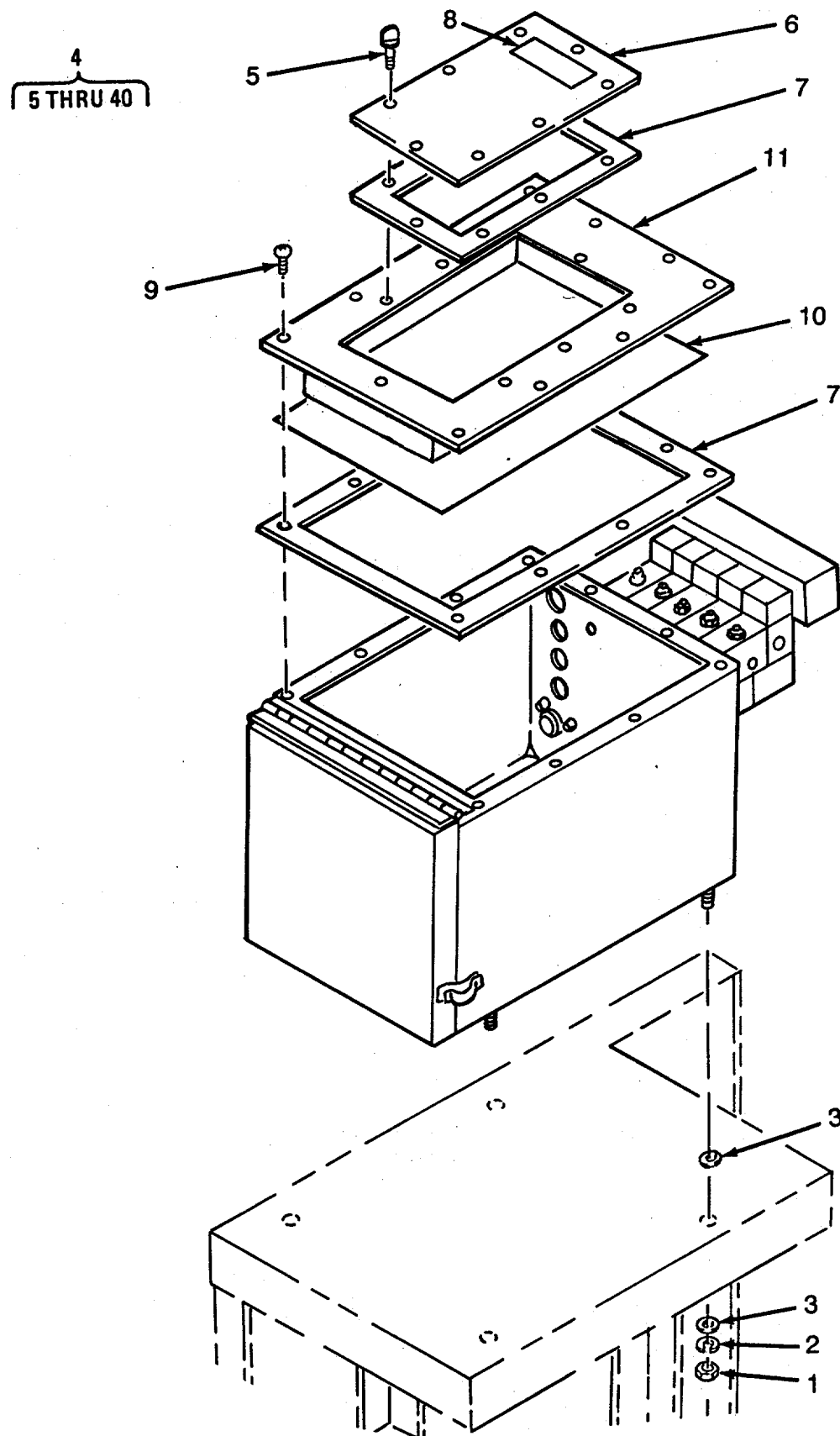

Figure 16. Washing Machine Controller Console Assembly (Sheet 1 of 3)

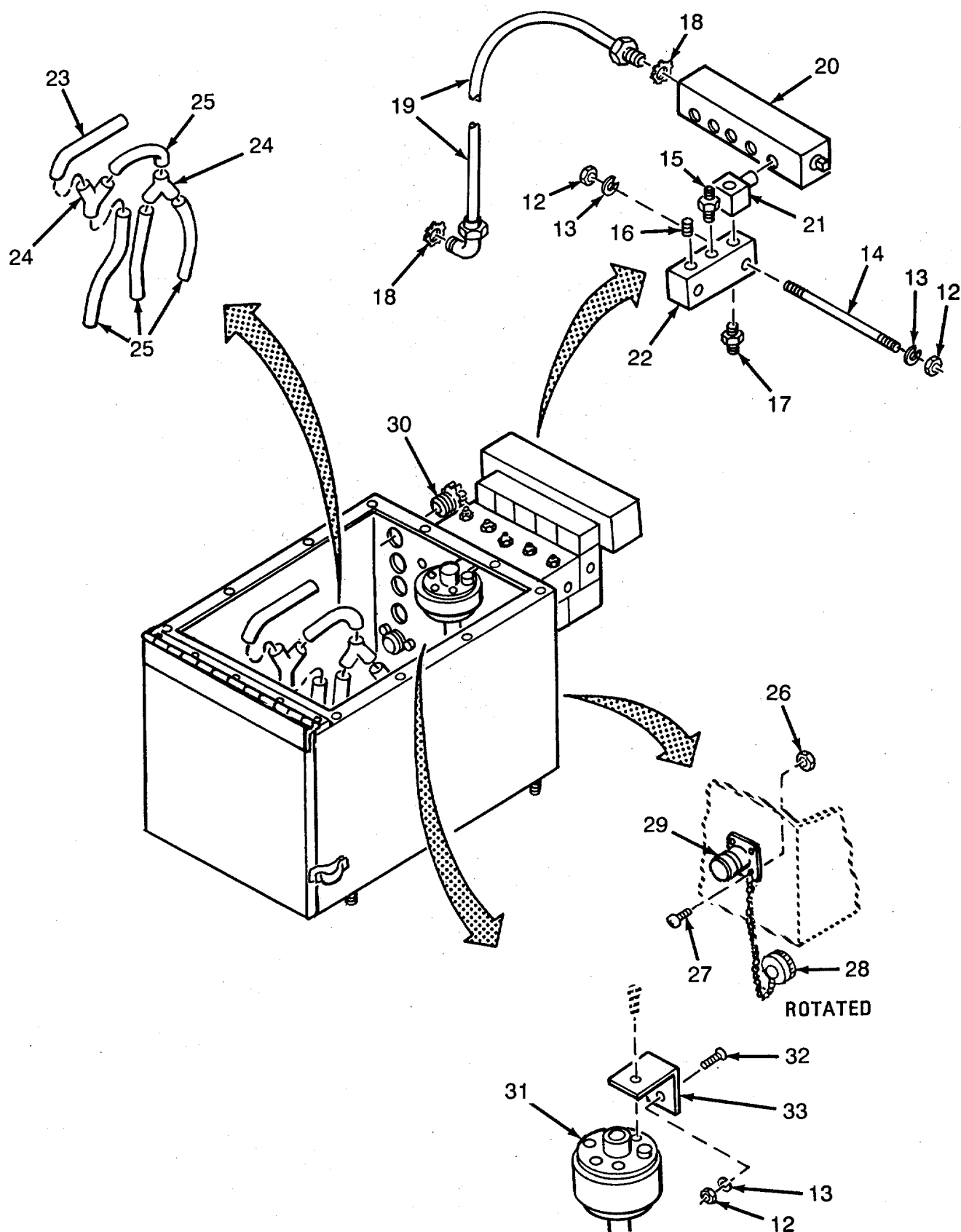

Figure 16. Washing Machine Controller Console Assembly (Sheet 2 of 3)

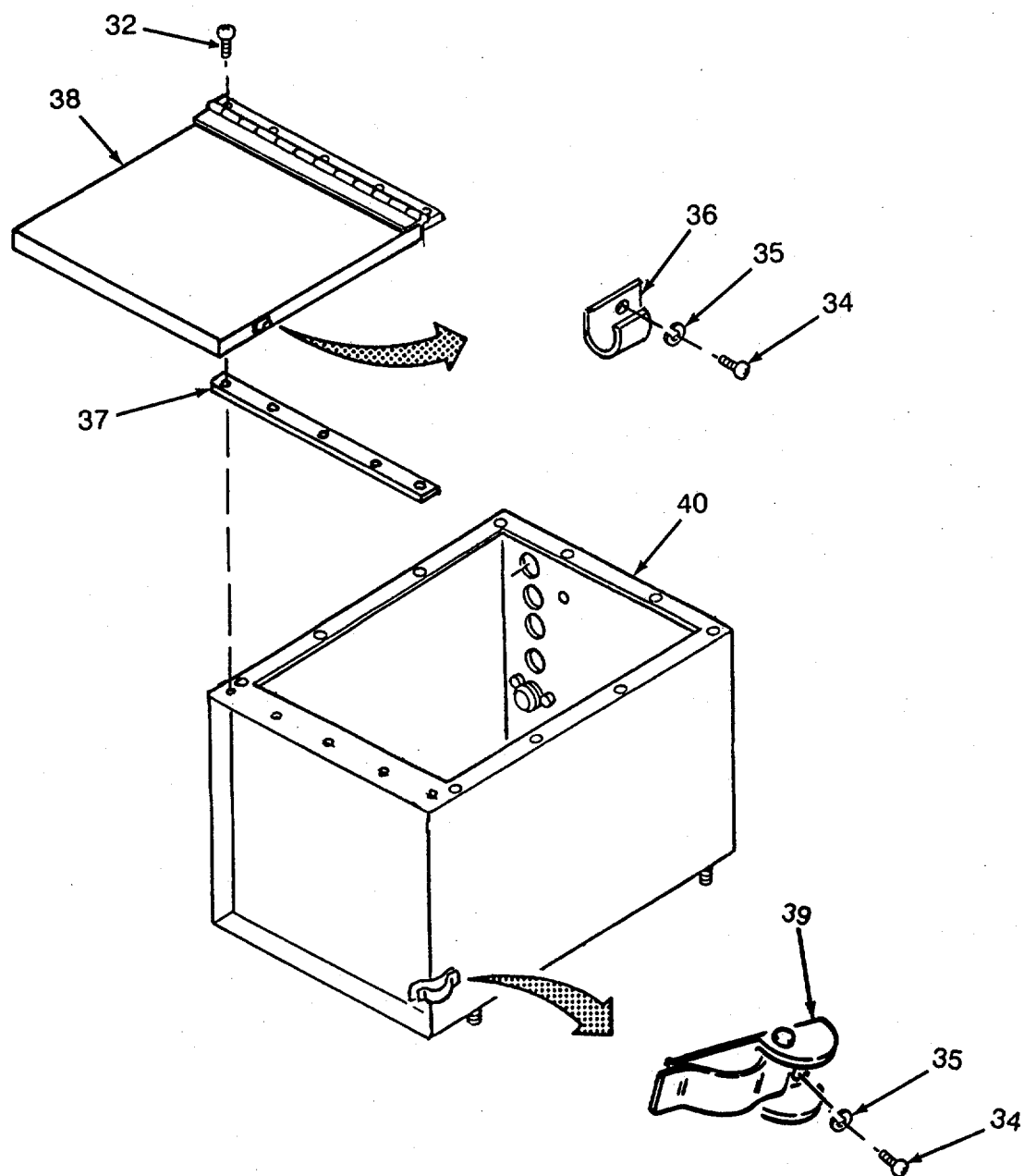

Figure 16. Washing Machine Controller Console Assembly (Sheet 3 of 3)

SECTION II		TM 10-3510-222-24P			
(1)	(2)	(3)	(4)	(5)	(6)
ITEM NO	SMR CODE	CAGEC	PART NUMBER	DESCRIPTION AND USABLE ON CODES(UOC)	QTY
GROUP 21. WASHING MACHINE					
FIG. 16. WASHING MACHINE DOOR CONSOLE ASSEMBLY					
1	XDOZZ	81337	6-1-9836-119	NUT,HEX SAEJ104, 3/8-16 UNC-2B, STEEL, GRADE 8, PLD.....	4
2	XDOZZ	96906	MS35340-46	WASHER,LOCK.....	4
3	XDOZZ	96906	MS27183-15	WASHER,FLAT.....	4
4	XDOFF	05789	178-8113	CONSOLE ASSY,CONTRO .....	1
5	XDFZZ	05789	998-5460	THUMBSCREW 10-3 2X1/2 .....	12
6	XDFZZ	05789	178-8050	COVER,CARD BOX .....	1
7	MFFZZ	05789	999-123-1	GASKET MAKE FROM BULK P/N 999- 1231, CUT TO FIT.....	2
8	XDFZZ	05789	992-4458	DECAL .....	1
9	XDFZZ	05789	998-3180	SCREW,MACHINE.....	12
10	XDFZZ	05789	992-2914	DECAL .....	1
11	XDFZZ	05789	178-8047	COVER,TOP .....	1
12	XDFZZ	05789	998-4956	NUT,HEX 10-32,PLT 10.....	6
13	XDFZZ	05789	998-5735	WASHER,LOCK NO 10.....	6
14	XDFZZ	05789	177-8105	ROD.THREADED 10-32CRSX6-1/2IN L, PLT .....	2
15	XDFZZ	96906	MS51500A4-4	ADAPTER,STRAIGHT,PI 1/8IN NPTX1/ 4IN BRASS.....	5
16	XDFZZ	05789	997-1437	PLUG,PIPE 1/8NPT,GALVANIZE .....	5
17	XDFZZ	30327	KFO4-04PS	ADAPTER,STRAIGHT 1/8NPTX37DEG .....	5
18	XDFZZ	05789	995-1189	JIC STEEL.....	
19	XDFZZ	05789	178-8129	WASHER,SEALING .....	2
20	XDFZZ	65035	P69383-5	HARNESS,WIRING.....	1
21	XDFZZ	65035	P69383-5	WIREWAY ASSY,VALVE.....	1
22	PAFZZ	65035	H894100-0302	CONNECTOR,SOLENOID .....	5
23	PAFZZ	65035	PS31010-1355	VALVE,SOLENOID.....	5
23	MFFZZ	05789	177-8134	TUBING,WATER LEVEL MAKE FROM.....	1
				BULK P/N R3603 3/16X5/16, CUT 10 FT LG .....	
24	PBFZZ	27901	64013	CONNECTOR,TUBING,BR .....	2
25	MFFZZ	05789	155-8232	TUBING,LEVEL SWITCH MAKE FROM.....	4
				BULK P/N R3603 3/16X5/16, CUT 3 IN LG .....	
26	XDFZZ	05789	998-4914	NUT.....	4
27	XDFZZ	05789	998-2859	SCREW.....	4
28	XDFZZ	02660	9760-16	COVER,ELECTRICAL.....	1
29	XDFZZ	96906	MS3102A16-10S	CONNECTOR,RECEPTACL .....	1
30	XDFZZ	59730	25211	CONNECTOR,ELECTRICAL.....	1
31	PAFZZ	05789	119-8163	CONTROL,WATER LEVEL WITH.....	3
				ATTACHING HARDWARE .....	
32	XDFZZ	05789	998-3180	SCREW,MACHINE.....	5
33	XDFZZ	05789	177-8028	BRACKET,LEVEL .....	1
34	XDFZZ	05789	998-3002	SCREW.....	4
35	XDFZZ	05789	998-5725	WASHER,LOCK.....	4
36	XDFZZ	05789	998-5462	STRIKE .....	2
37	XDFZZ	05789	177-8162	SPACER.....	1

SECTION II		TM 10-3510-222-24P			
(1)	(2)	(3)	(4)	(5)	(6)
ITEM	SMR		PART		
NO	CODE	CAGEC	NUMBER	DESCRIPTION AND USABLE ON CODES(UOC)	QTY
38	XDFZZ	05789	178-8046	COVER .....	1
39	XDFZZ	05789	998-5461	LATCH .....	2
40	XDFZZ	05789	178-8044	BOX,CONTROL .....	1

END OF FIGURE



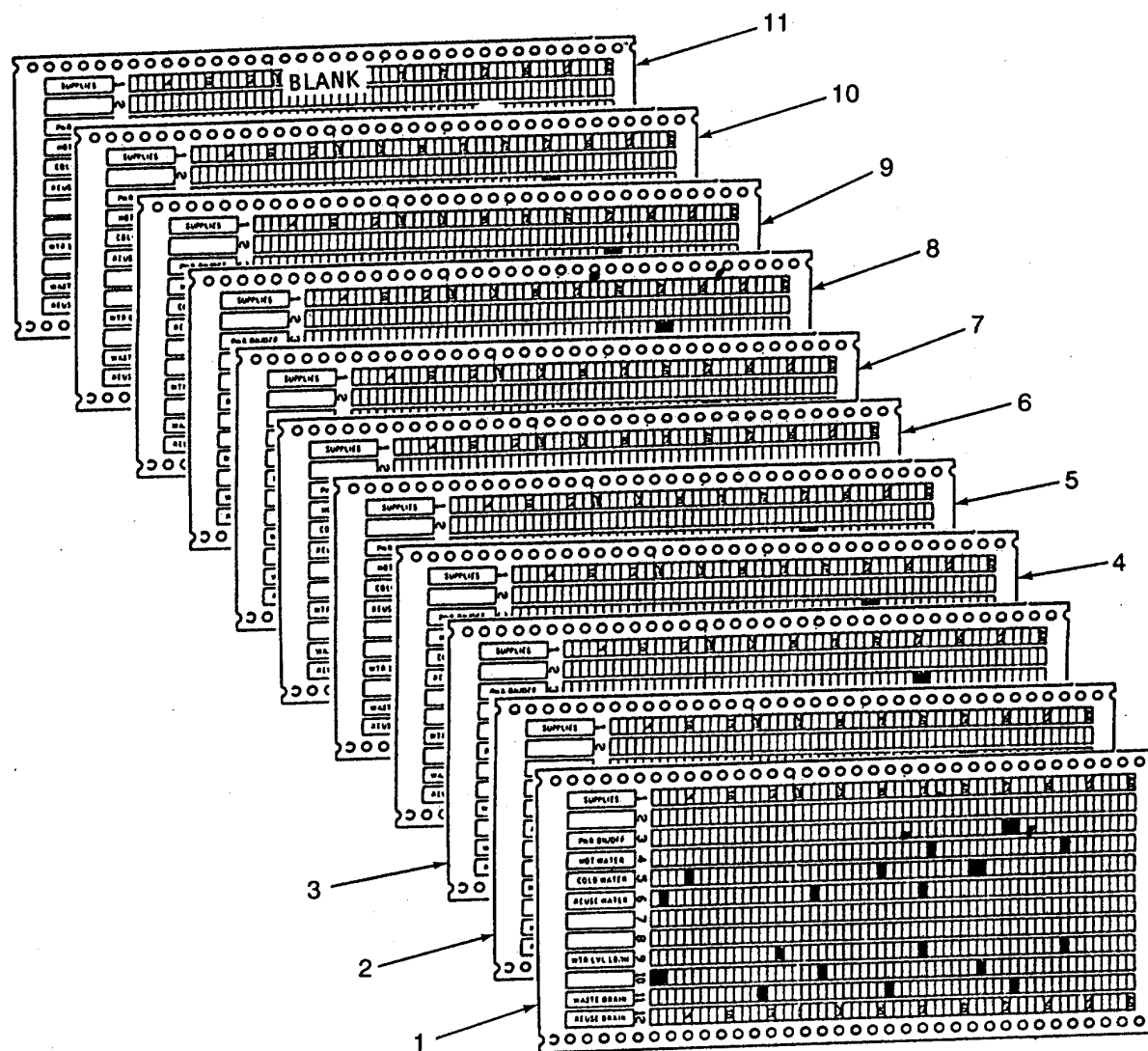

Figure 17. Washing Machine Formula Cards and Controller Control Panel (Sheet 1 of 3)

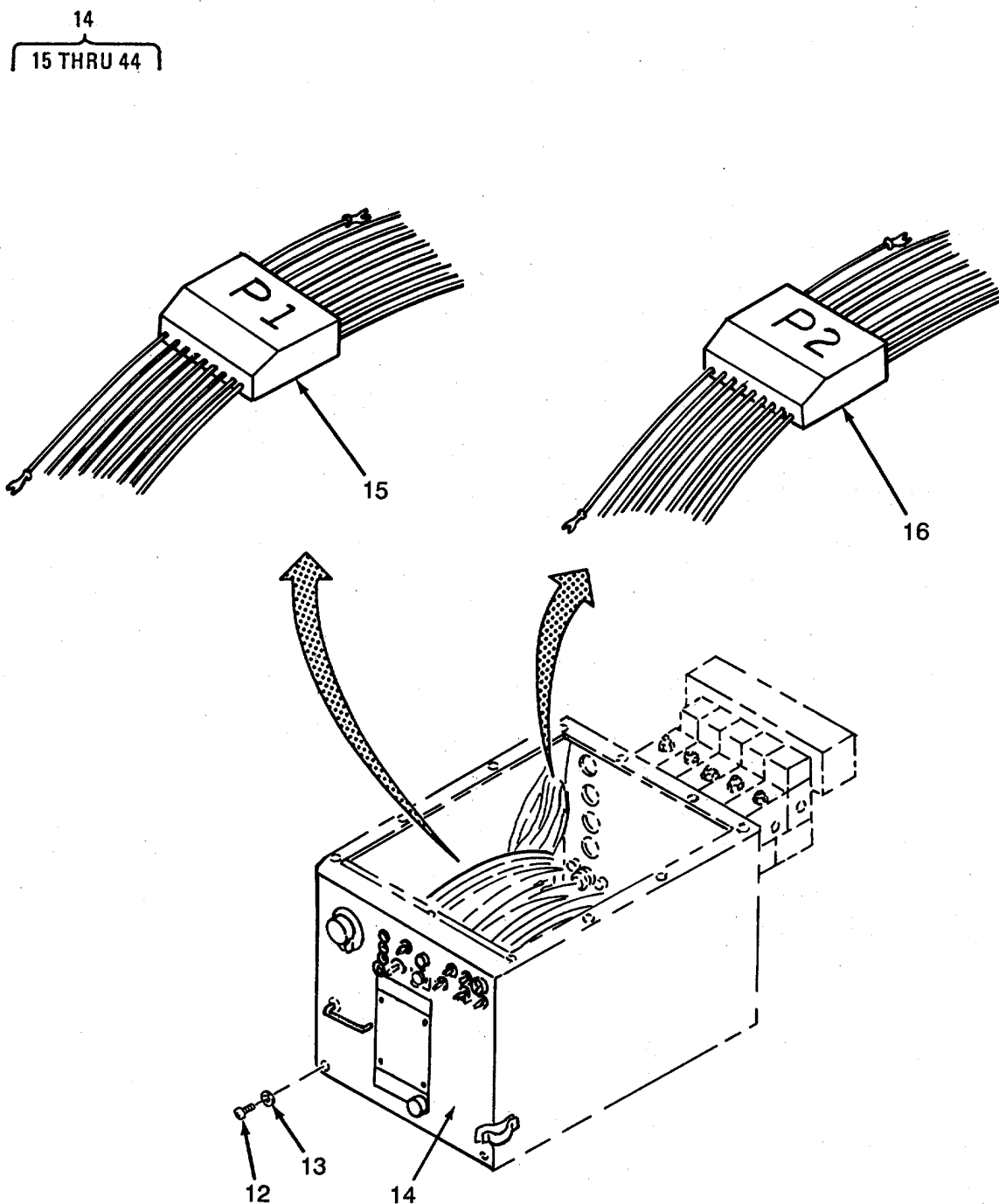

Figure 17. Washing Machine Formula Cards and Controller Control Panel (Sheet 2 of 3)

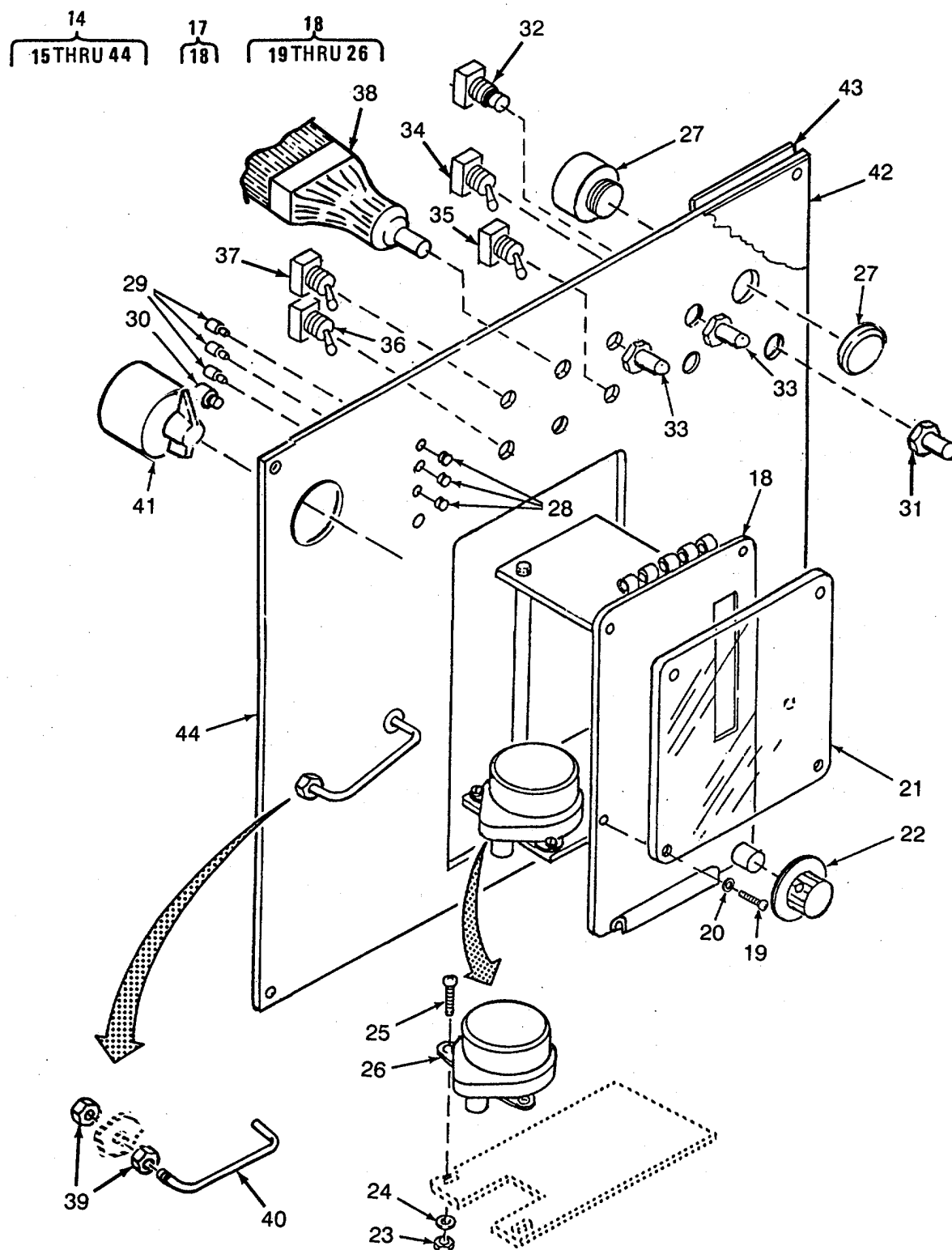

Figure 17. Washing Machine Formula Cards and Controller Control Panel (Sheet 3 of 3)

SECTION II		TM 10-3510-222-24P				
(1)	(2)	(3)	(4)	(5)	(6)	
ITEM	SMR		PART			
NO	CODE	CAGEC	NUMBER	DESCRIPTION AND USABLE ON CODES(UOC)	QTY	
GROUP 21. WASHING MACHINE						
FIG. 17. WASHING MACHINE FORMULA CARDS AND CONTROLLER CONTROL PANEL						
1	PAOZZ	05789	178-8030	CARD,TIMER,INTERVAL	FORMULA 1	1
2	PAOZZ	05789	178-8031	CARD,TIMER,INTERVAL	FORMULA 2	1
3	PAOZZ	05789	178-8032	ARD,TIMER,INTERVAL	FORMULA 3	1
4	PAOZZ	05789	178-8033	CARD,TIMER,INTERVAL	FORMULA 4	1
5	PAOZZ	05789	178-8034	CARD,TIMER,INTERVAL	FORMULA 5	1
6	PAOZZ	05789	178-8035	CARD,TIMER,INTERVAL	FORMULA 6	1
7	PAOZZ	05789	178-8036	CARD,TIMER,INTERVAL	FORMULA 7	1
8	PAOZZ	05789	178-8037	CARD,TIMER,INTERVAL	FORMULA 8	1
9	PAOZZ	05789	178-8038	CARD,TIMER,INTERVAL	FORMULA 9	1
10	PAOZZ	05789	178-8039	CARD,TIMER,INTERVAL	FORMULA 10	1
11	PAOZZ	05789	178-8015	CARD,TIMER,INTERVAL	BLANK CARD	10
12	XDFZZ	05789	998-3180	SCREW,MACHINE 10-32X1/2 IN.....		4
13	XDFZZ	05789	998-6130	WASHER,FLAT NO 10 PLT.....		4
14	XDFFF	05789	178-8101	PANEL ASSY,CONTROL.....		1
15	XDFZZ	05789	178-8119	HARNESS,WIRING P1, WITH.....		1
				TERMINALS.....		
16	XDFZZ	05789	178-8120	HARNESS,WIRING P2, WITH.....		1
				TERMINALS.....		
17	XDFFF	05789	178-8095	TIMER,INTERVAL ASSY WITH P3.....		1
				WIRING HARNESS.....		
18	PAFFF	05789	177-8094	TIMER,INTERVAL.....		1
19	XDFZZ	05789	998-3117	SCREW NO 8X3/4IN.....		4
20	XDFZZ	05789	998-6121	WASHER,PLAIN NO 8.....		4
21	XDFZZ	31422	F266	WINDOW,PLASTIC.....		1
22	XDFZZ	05789	990-3013	KNOB CONTAINS SETSCREW.....		1
23	XDFZZ	05789	998-4911	NUT,HEX 4-40,PLT.....		2
24	XDFZZ	05789	998-6100	WASHER NO 4.....		2
25	XDFZZ	05789	998-2859	SCREW,MACHINE 4-40X1/2IN,RH.....		2
				PLT.....		
26	XDFZZ	05789	994-7427	MOTOR.....		1
27	PBFZZ	37942	SC110HP	BUZZER.....		1
28	PBFZZ	05789	998-5295	PUSH ON NUT 1/4 IN.....		3
29	PAFZZ	05789	178-8103	LIGHT,INDICATOR.....		3
30	PBFZZ	62676	271-1716	RESISTOR.....		1
31	PCFZZ	73559	40152	BOOT,DUST AND MOIST.....		1
32	PBFZZ	05789	994-1037	SWITCH,PUSH.....		1
33	PCFZZ	02929	30F000	NUT,RUBBER,SEAL.....		6
34	PBFZZ	81640	7500K14	SWITCH,TOGGLE.....		3
35	PBFZZ	91929	511TS95-3	SWITCH.....		1
36	PBFZZ	91929	512TS95-10	SWITCH.....		1
37	PBFZZ	91929	512TS95-3	SWITCH,TOGGLE.....		1
38	XDFZZ	05789	178-8102	SWITCH,ROTARY SWITCH WITH P4.....		2
				WIRING HARNESS.....		
39	XDOZZ	05789	998-4955	NUT.....		2
40	XDOZZ	05789	178-8069	DEFLECTOR.....		1
41	PBFZZ	79919	72025	TIMER,MANUAL.....		1

SECTION II		TM 10-3510-222-24P			
(1)	(2)	(3)	(4)	(5)	(6)
ITEM	SMR		PART		
NO	CODE	CAGEC	NUMBER	DESCRIPTION AND USABLE ON CODES(UOC)	QTY
42	XDFZZ	05789	992-2912	DECAL .....	1
43	XDFZZ	05789	992-2911	DECAL .....	1
44	XDFZZ	05789	178-802	PANEL,CONTROL .....	1

END OF FIGURE

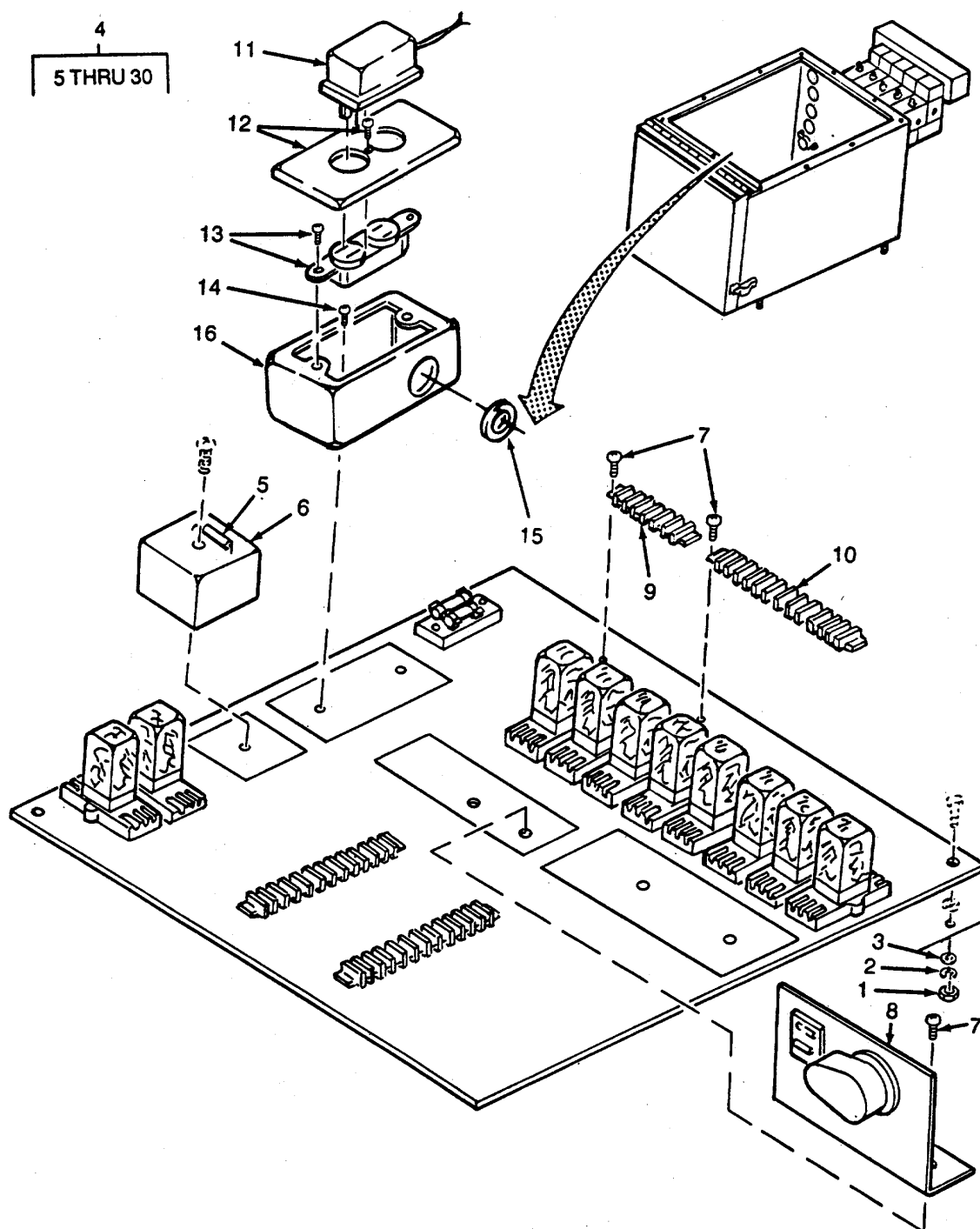

Figure 18. Washing Machine Controller Chassis Assembly (Sheet 1 of 2)

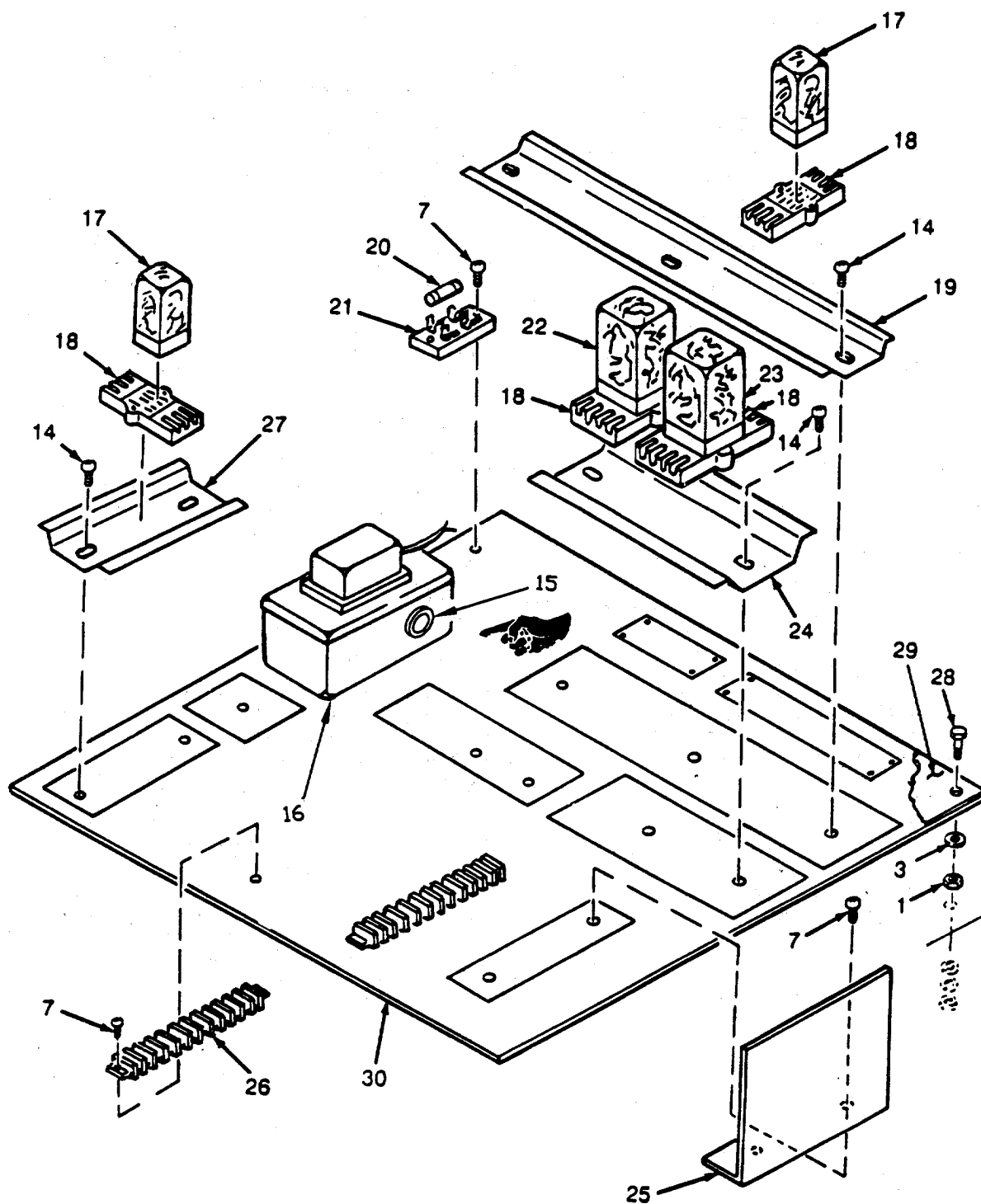

Figure 18. Washing Machine Controller Chassis Assembly (Sheet 2 of 2)

SECTION II		TM 10-3510-222-24P			
(1)	(2)	(3)	(4)	(5)	(6)
ITEM	SMR		PART		
NO	CODE	CAGEC	NUMBER	DESCRIPTION AND USABLE ON CODES(UOC)	QTY
GROUP 21. WASHING MACHINE					
FIG. 18. WASHING MACHINE CONTROLLER CHASSIS ASSEMBLY					
1	XDFZZ	05789	998-4981	NUT,HEX 3/8-16,PLT .....	4
2	XDFZZ	05789	998-5755	WASHER,LOCK 3/8,PLT.....	4
3	XDFZZ	05789	998-6160	WASHER,FLAT 3/8IN,PLT .....	8
4	XDFFF	05789	178-8040	CONTROL ASSY,CHASSI .....	1
5	PBFZZ	05789	178-8098	RESISTOR .....	1
6	XDFZZ	28081	Q4F-00060-321	TIMER,INTERVAL WITH ATTACHING .....	1
				HARDWARE.....	
7	XDFZZ	05789	98-3953	SCREW,TAPPIN 6-32X1/2IN,PPHS .....	14
				PLT .....	
8	PBFZZ	05789	174-8058	TIMING MOVEMENT MEC .....	1
9	PBFZZ	81349	38TB4	TERMINAL .CGARC WITH MARKER.....	1
10	XDFZZ	71785	12-541	TERMINAL BOARD WITH MARKER.....	1
11	PAFZZ	80089	W45DUF35-1	TRANSFORMER.....	1
12	XDFZZ	03743	2510	PLATE,WALL,ELECTRIC INCLUDES .....	1
				ATTACHING HARDWARE .....	
13	XDFZZ	72268	5262	CONNECTOR,RECEPTACL INCLUDES.....	1
				ATTACHING HARDWARE .....	
14	XDFZZ	05789	998-3807	SCREW,TAPPING 10-32X3/8IN,PPH.....	9
				PLT .....	
15	XDFZZ	28520	B-375-750	BUSHING .....	1
16	XDFZZ	03743	4SSLS1-2	JUNCTION BOX.....	1
17	PAFZZ	77342	KHAU-17A12-120	RELAY,ELECTROMAGNET .....	10
18	PAFZZ	60886	SY4S-05	SOCKET,PLUG-IN ELEC .....	10
19	XDFZZ	05789	178-8096	DIN RAIL .....	1
20	PAFZZ	81349	F02B250VIA	FUSE,CARTRIDGE .....	2
21	XDFZZ	75915	350328	BLOCK,FUSE.....	1
22	PAFZZ	01121	100-A24ND3	CONTACTOR,MAGNETIC .....	2
23	PAFZZ	01121	104-AO9ND3	CONTACTOR,MAGNETIC .....	1
24	XDFZZ	05789	178-8097	DIN RAIL .....	1
25	PAFZZ	05789	178-8100	RELAY .....	1
26	XDFZZ	05789	995-1907	ERMINAL BOARD WITH MARKER .....	2
27	XDFZZ	05789	178-8099	DIN RAIL .....	1
28	XDFZZ	05789	998-3336	SCREW,CAP.HEX HEAD 3/8-16X2-1/4.....	4
				IN, PLT .....	
29	XDFZZ	05789	992-2913	DECAL .....	1
30	XDFZZ	05789	178-8041	PLATE,CONTROL.....	1

END OF FIGURE



SECTION II		TM 10-3510-222-24P			
(1)	(2)	(3)	(4)	(5)	(6)
ITEM	SMR		PART		
NO	CODE	CAGEC	NUMBER	DESCRIPTION AND USABLE ON CODES(UOC)	QTY

GROUP 22. AIR COMPRESSOR ASSEMBLY

FIG. 19. WASHING MACHINE AIR  
COMPRESSOR ASSEMBLY

1 Deleted

2 Deleted

3 Deleted

4 Deleted

5	XDOZZ	96906	MS35649-2254	NUT,PLAIN,HEXAGON .....	4
6	XDOZZ	96906	MS35338-139	WASHER,LOCK.....	4
7	XDOZZ	96906	MS35307-308	SCREW,CAP,HEXAGON H.....	4
8	XDOZZ	88044	AN960C416	WASHER,FLAT.....	4
9	XDOFF	51034	980183	COMPRESSOR ASSY,AIR .....	1
10	XDOZZ	51034	L17362	CONNECTOR.....	2
11	XDOZZ	51034	C88096	INSERT,TUBING.....	2
12	XDOZZ	51034	C87447	TUBING,NYLON.....	1
13	Deleted				
14	XDOZZ	51034	C87414	BUSHING,HEX.....	2
15	XDOZZ	51034	J96640	TEE,BRASS .....	1
16	XDOZZ	51034	C79274	VALVE,CHECK .....	1
17	Deleted				
18	XDOZZ	51034	J88967	ELBOW .....	1
19	PBOZZ	51034	S61880	SWITCH,PRESSURE.....	1
20	XDOZZ	51034	S75600	VALVE,RELIEF,PRESS.....	1
21	XDFFF	51034	GH-510B	COMPRESSOR AND MOTO .....	1
22	XDFZZ	51034	C85457	SCREW,MACHINE.....	1
23	XDFZZ	51034	S60520	SCREW,MACHINE.....	1
24	XDFZZ	51034	C79080	HANDLE,DOOR .....	1
25	XDFZZ	51034	S60580	SCREW,MACHINE.....	2
26	XDFZZ	51034	C87267	GRILLE,METAL.....	1
27	XDFZZ	51034	C85382	FAN,SPECIAL.....	1
28	XDFZZ	51034	S24080	SETSCREW .....	1
29	XDFZZ	51034	C85479	SHAFT,EXTENSION .....	1
30	XDOOO	51034	C87714	FILTER ASSY .....	2
31	XDOZZ	51034	C87693	FILTER TOP.....	1
32	PAOZZ	51034	C87713	FILTER ELEMENT,FLUI.....	
33	XDOZZ	51034	C87692	BODY,FILTER.....	1
34	XDFFF	51034	C87899	CYLINDER HEAD,COMPR LEFT .....	1
35	XDFZZ	51034	C87776	SCREW,CAP,SOCKET.....	4
36	XDFZZ	51034	C87890	CYLINDER HEAD.....	1
37	XDFZZ	51034	C87638	GASKET,HEAD.....	1
38	XDFZZ	51034	C87634	REED STRIP,VALVE.....	2
39	XDFZZ	51034	C85245	PLATE,VALVE.....	1
40	XDFZZ	51034	C87637	GASKET.....	1
41	XDFZZ	51034	C85263	SLEEVE,CYLINDER.....	1
42	XDFFF	51034	C87897	CYLINDER HEAD,COMPR RIGHT .....	1
43	XDFZZ	51034	C87776	SCREW,CAP SOCKET .....	4
44	XDFZZ	51034	C87891	CYLINDER HEAD.....	1

SECTION II		TM 10-3510-222-24P			
(1)	(2)	(3)	(4)	(5)	(6)
ITEM	SMR		PART		
NO	CODE	CAGEC	NUMBER	DESCRIPTION AND USABLE ON CODES(UOC)	QTY
45	XDFZZ	51034	C87638	GASKET.....	1
46	XDFZZ	51034	C87634	REED STRIP, VALVE.....	2
47	XDFZZ	51034	C85245	PLATE, VALVE.....	1
48	XDFZZ	51034	C87637	GASKET .....	1
49	XDFZZ	51034	C85263	SLEEVE, CYLINDER.....	1
50	PBFZZ	51034	C85486-P	PARTS KIT COMPRESSO INCLUDES .....	2
				RETAINER AND GASKET.....	
51	XDOZZ	51034	SYC2816	SCREW, MACHINE.....	4
52	XDFFF	51034	C87896	HOUSING, AIR COMPRES .....	1
53	XDFZZ	51034	S60520	SCREW, MACHINE.....	6
54	XDFZZ	51034	S57080	COVER PLATE .....	1
55	XDFZZ	4B601	S56820-03A	GASKET.....	1
56	XDFZZ	51034	C87680	HOUSING.....	1
57	XDFZZ	51034	C87046	RING, PISTON .....	4
58	XDFZZ	51034	C87045	SPRING, EXPANDER .....	2
59	XDFZZ	51034	C87044	PISTON SKIRT .....	2
60	DFZZ	51034	C87050	BEARING, SLEEVE.....	2
61	XDFZZ	51034	S60180	SPACER, SHAFT .....	1
62	XDFZZ	51034	S59200	KEY, MACHINE .....	1
63	XDFZZ	51034	M98744	MOTOR.AC .....	1

END OF FIGURE

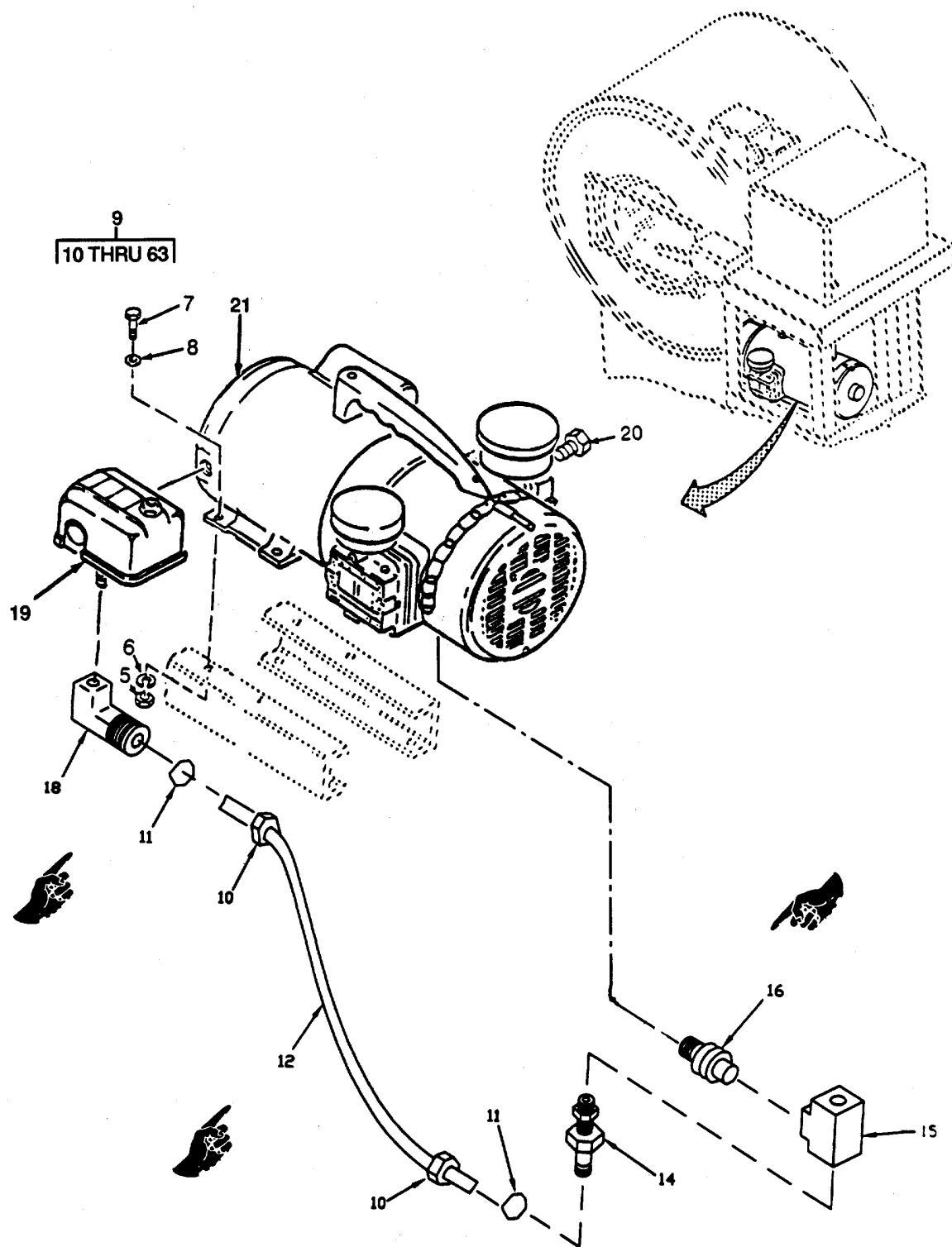

Figure 19. Washing Machine Air Compressor Assembly (Sheet 1 of 4)

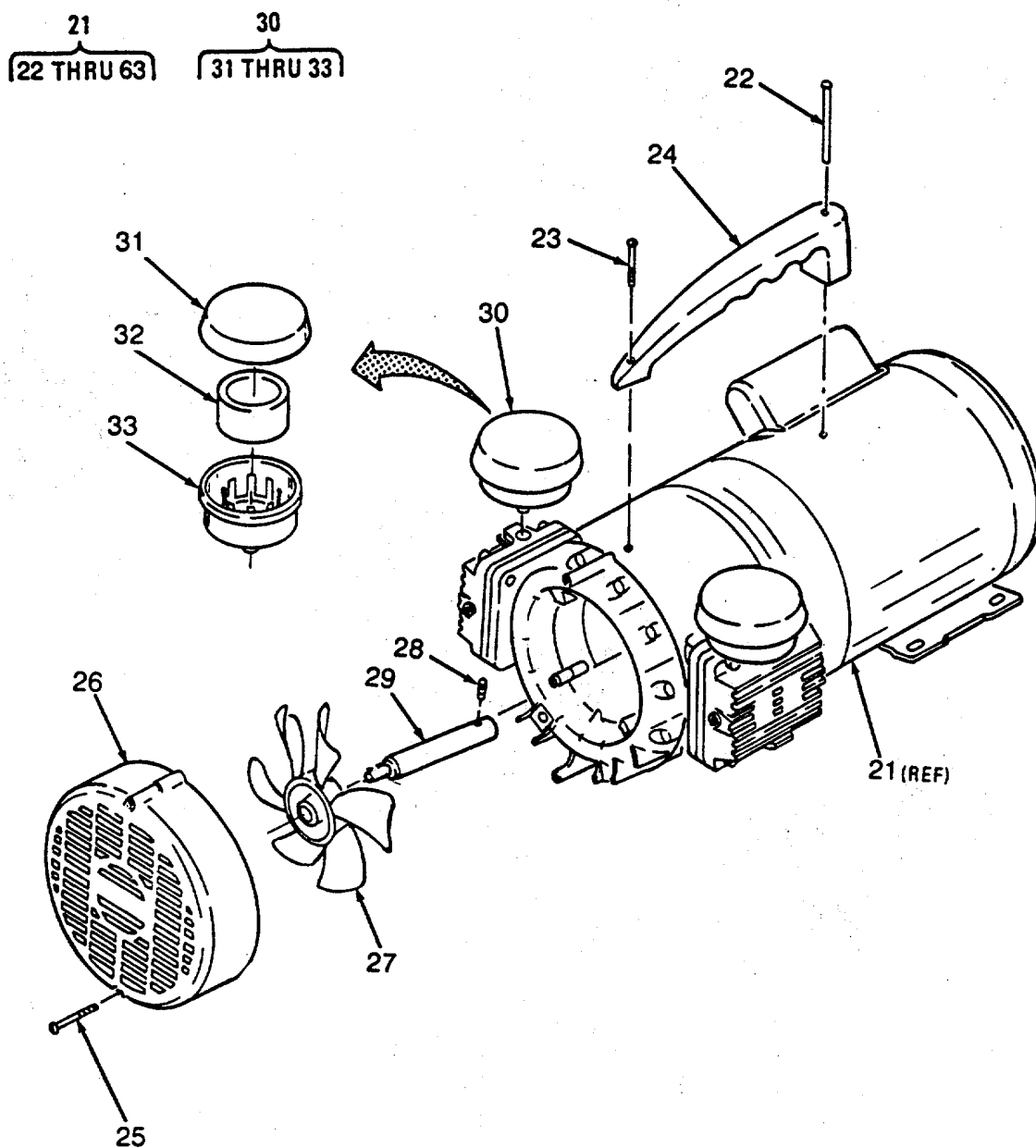

Figure 19. Washing Machine Air Compressor Assembly (Sheet 2 of 4)

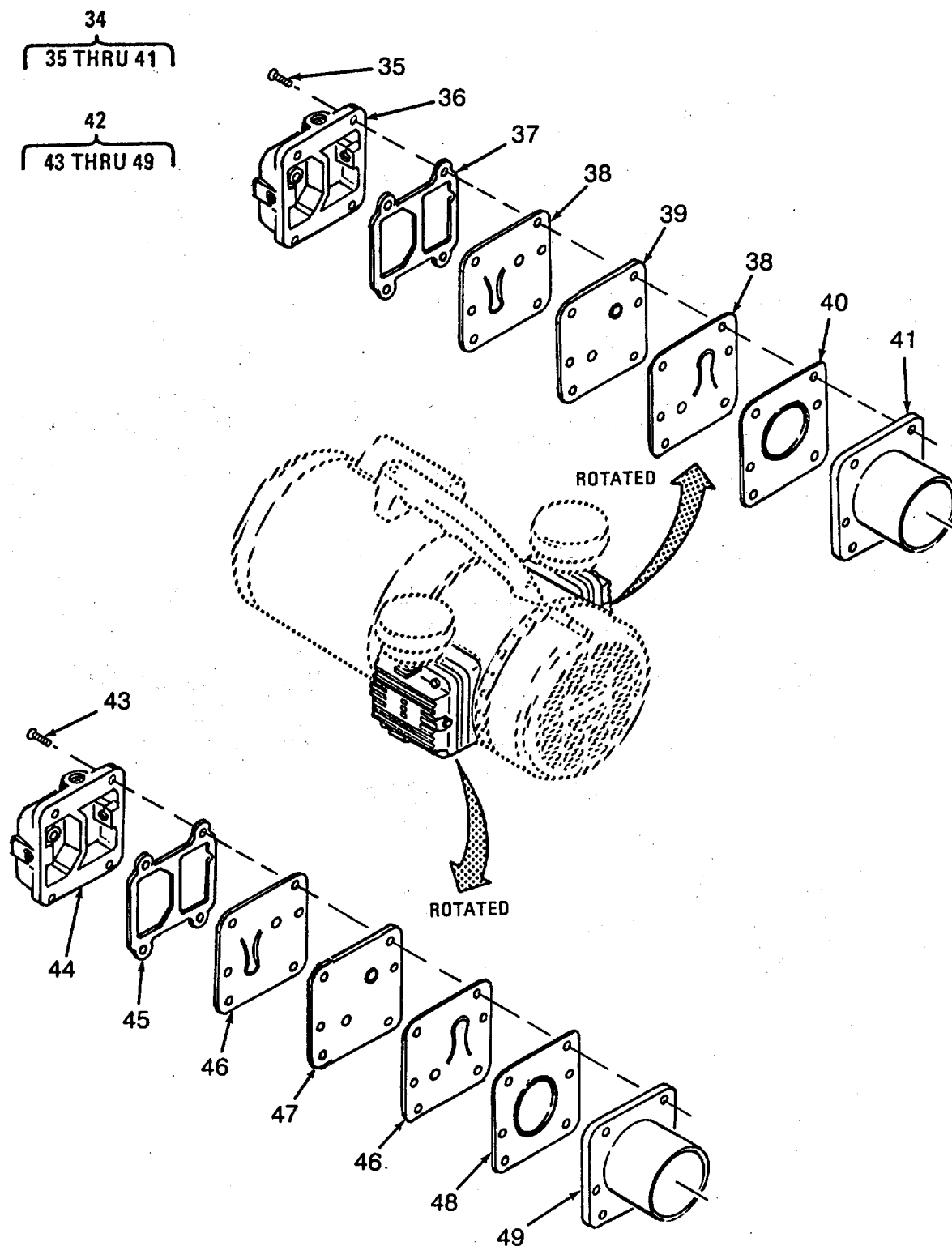

Figure 19. Washing Machine Air Compressor Assembly (Sheet 3 of 4)

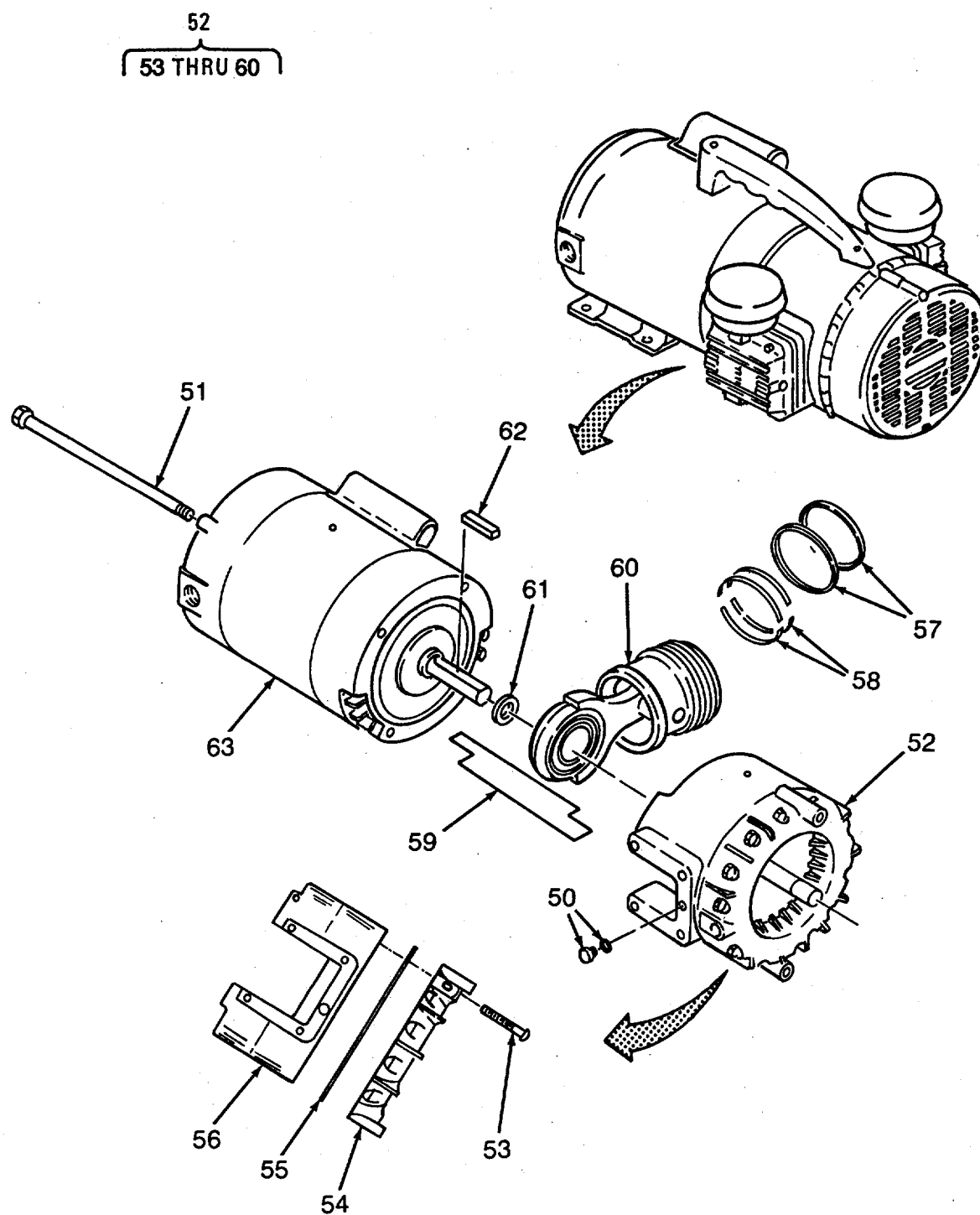

Figure 19. Washing Machine Air Compressor Assembly (Sheet 4 of 4)

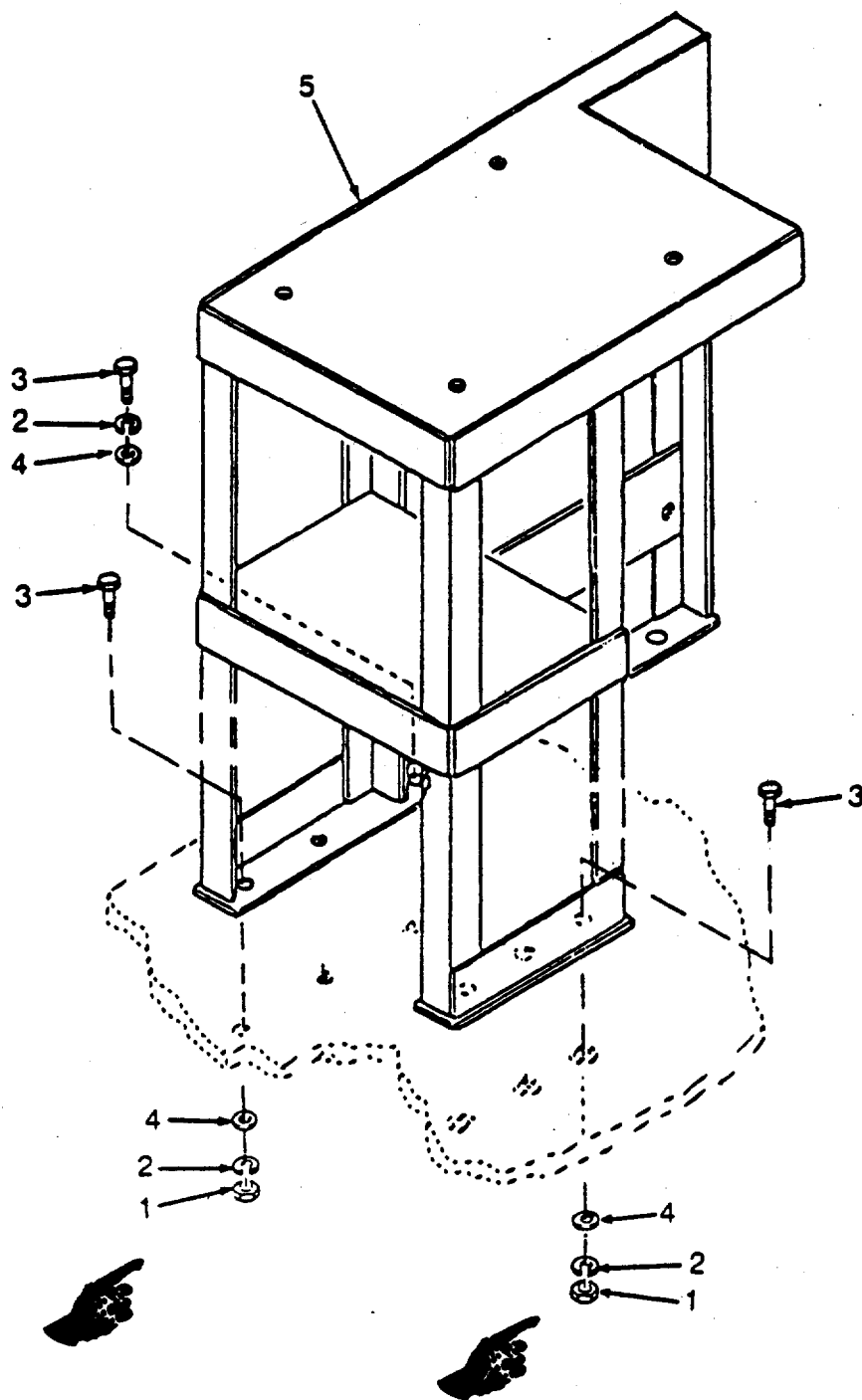

Figure 20. Washing Machine Controller Stand

SECTION II		TM 10-3510-222-24P			
(1)	(2)	(3)	(4)	(5)	(6)
ITEM	SMR		PART		
NO	CODE	CAGEC	NUMBER	DESCRIPTION AND USABLE ON CODES(UOC)	QTY

GROUP 23. CONTROLLER STAND ASSEMBLY

FIG. 20. WASHING MACHINE CONTROLLER  
STAND

1	XDFZZ	81337	6-1-9836-119	NUT,HEX SAE J104, 3/8-16, UNC-2B, STEEL, GRADE 8, PLD.....	6
2	XDFZZ	96906	MS35340-46	WASHER,LOCK.....	7
3	XDFZZ	80204	B1821BH038C125N	SCREW,CAP,HEXAGON H.....	7
4	XDFZZ	88044	AN960-616	WASHER,FLAT.....	7
5	XDOFF	8133	6-1-9885	STAND,CONTROLLER .....	1

END OF FIGURE



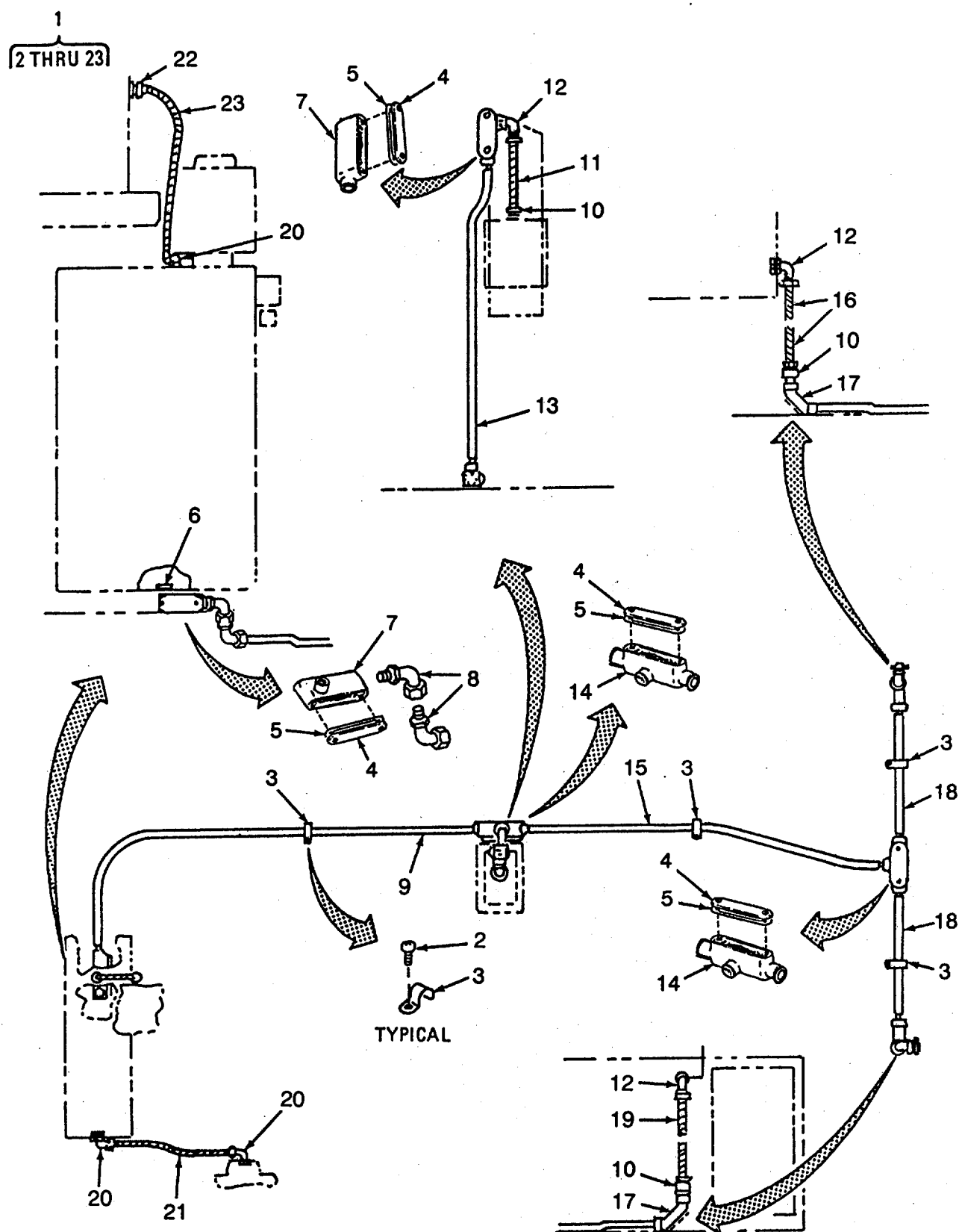

Figure 21. Conduit, Feed Power Cable, and wiring (Sheet 1 of 3)

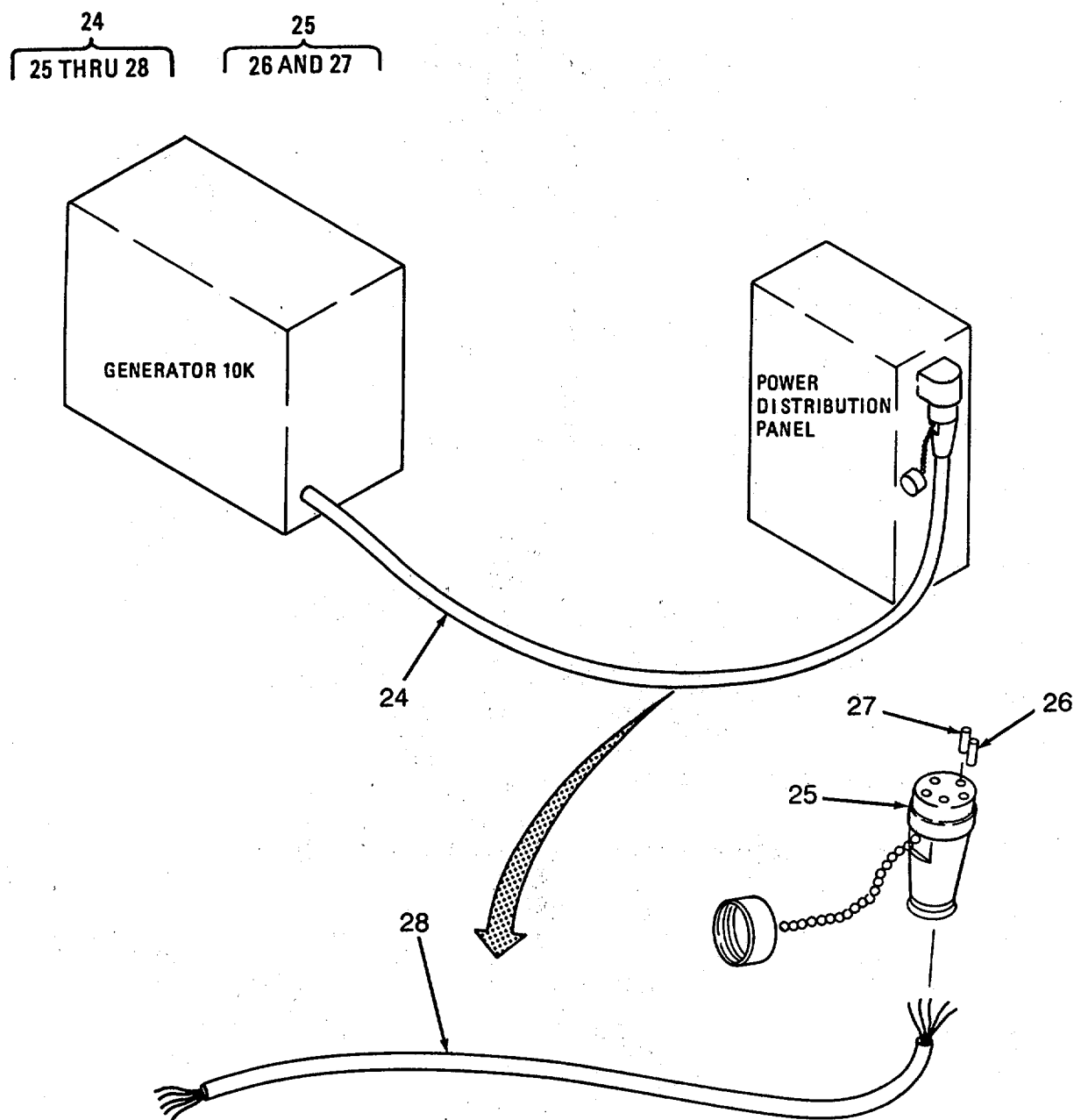

Figure 21. Conduit, Feed Power Cable, and Wiring (Sheet 2 of 3)

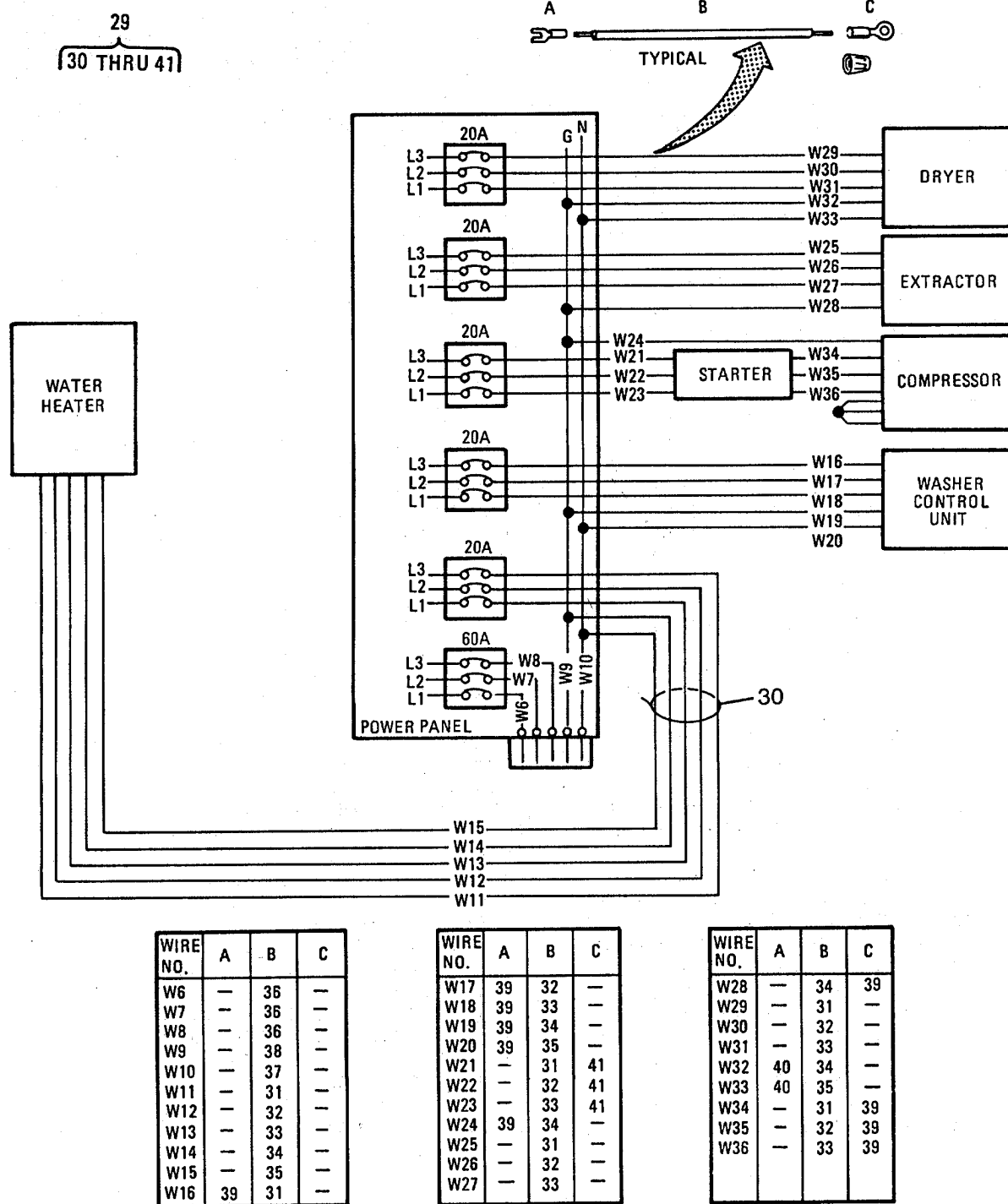

Figure 21. Conduit, Feed Power Cable, and Wiring (Sheet 3 of 3)

SECTION II		TM 10-3510-222-24P			
(1)	(2)	(3)	(4)	(5)	(6)
ITEM	SMR		PART		
NO	CODE	CAGEC	NUMBER	DESCRIPTION AND USABLE ON CODES(UOC)	QTY
GROUP 24. CONDUCT ASSEMBLY					
GROUP 25. FEED POWER CABLE ASSEMBLY					
GROUP 26. WIRING, ELELCTRICAL					
LAUNDRY UNIT					
FIG. 21. CONDUIT, FEED POWER CABLE, AND WIRING					
1	XCFFF	81337	6-1-9985	CONDUIT ASSY.....	1
2	XDFZZ	96906	MS24630-47	SCREW,TAPPING .....	4
3	XDFZZ	96906	MS35140-12	STRAP.RETAINING .....	4
4	XDFZZ	81337	6-1-9985-20	COVER,OUTLET UL-514B, 3/4 IN,.....	4
				WITH SCREWS .....	
5	XDFZZ	81337	6-1-9985-21	GASKET UL-514,3/4IN.....	4
6	XDFZZ	81337	6-1-9985-10	NIPPLE,CHASE UL-514B, 3/4 IN.....	1
7	XDFZZ	81337	6-1-9985-6	JUNCTION BOX UL-514, TYPE LL, 3/4.....	2
8	XDFZZ	81337	6-1-9985-27	ELBOW,STREET UL-514B, 3/4 IN, 45.....	2
				DEG .....	
9	XDFZZ	81337	6-1-9986	CONDUIT .....	1
10	XDFZZ	81337	6-1-9985-9	CONNECTOR,STRAIGHT UL-514B, 3/4 IN.....	3
11	XDFZZ	81337	6-1-9985-26	CONDUIT,FLEXIBLE UL-360,3/4 X8 IN L.....	1
12	XDFZZ	81337	6-1-9985-8	CONNECTOR UL-514B, 3/4 IN, 90 DEG.....	3
13	XDFZZ	81337	6-2-2449	CONDUIT.....	1
14	DFZZ	81337	6-1-9985-5	BODY ASSY UL-514, TYPE T, 3/4 IN.....	2
15	XDFZZ	81337	6-1-9987	CONDUIT .....	1
16	XDFZZ	81337	6-1-9985-11	CONDUIT,FLEXIBLE UL-360, 3/4X6-1/.....	1
				2 IN LG.....	
17	XDFZZ	81337	6-1-9985-7	ELBOW,PULLING UL-514, 3/4 IN, 90.....	2
				DEG .G S .....	
18	XDFZZ	81337	6-1-9988	CONDUIT .....	2
19	XDFZZ	81337	6-1-9985-24	CONDUIT,FLEXIBLE UL-360, 3/4X14-1/.....	1
				2 IN LG.....	
20	XDFZZ	81337	6-1-9985-17	CONNECTOR UL-514B, 1/2 IN, 90 DEG.....	3
21	XDFZZ	81337	6-1-9985-19	CONDUIT,FLEXIBLE UL-360, 1/2X5-1/.....	1
				2 IN LG .....	
22	XDFZZ	81337	6-1-9985-18	CONNECTOR,STRAIGHT.....	1
23	XDFZZ	81337	6-1-9985-16	CONDUIT,FLEXIBLE UL-360, 1/2X25.....	1
				IN LG	
24	PBOOZ	8133	6-1-9924	CABLE ASSEMBLY,POWE.....	1
25	XDFFF	96906	MS90557C32412S	CONNECTOR,PLUG,ELEC.....	1
26	PBFZZ	81349	M39029/49-331	CONTACT,ELECTRICAL .....	4
27	PBFZA	81349	M39029/49-329	CONTACT, ELECTRICAL .....	1
28	XDFZZ	81337	6-1-9925	CABLE,POWER .....	1
29	XCFFF	81337	6-1-9931	WIRING,ELECTRICAL .....	1
30	XDOZZ	96906	MS3367-4-9	STRAP,TIEDOWN,ELECT .....	1
33	MFFZZ	81337	6-1-9931-1	WIRE,ELECTRICAL MAKE FROM BULK P/ .....	V
				N M16878/2BLEO, CUT TO LG .....	
32	MFFZZ	81337	6-1-9931-2	WIRE,ELECTRICAL MAKE FROM BULK P/ .....	V
				N M16878/2BLE2, CUT TO LG.....	
33	MFFZZ	81337	6-1-9931-3	WIRE,ELECTRICAL MAKE FROM BULK P/ .....	V
				N M16878/2BLE6, CUT TO LG.....	

SECTION II		TM 10-3510-222-24P			
(1)	(2)	(3)	(4)	(5)	(6)
ITEM	SMR		PART		
NO	CODE	CAGEC	NUMBER	DESCRIPTION AND USABLE ON CODES(UOC)	QTY
34	MFFZZ	81337	6-1-9931-4	WIRE,ELECTRICAL MAKE FROM BULK P/ N M16878/2BLE5, CUT TO LG .....	V
35	MFFZZ	81337	6-1-9931-5	WIRE,ELECTRICAL MAKE FROM BULK P/ ..... N M16878/2BLE9, CUT TO LG.....	V
36	MFFZZ	81337	6-1-9931-6	WIRE,ELECTRICAL MAKE FROM BULK P/ ..... N M16878/3BPLO, CUT TO LG.....	V
37	MFFZZ	81337	6-1-9931-7	WIRE,ELECTRICAL MAKE FROM BULK P/ ..... N M16878/3BPL9, CUT TO LG .....	V
38	MFFZZ	81337	6-1-9931-8	WIRE,ELECTRICAL MAKE FROM BULK P/ ..... N M16878/3BPL5, CUT TO LG.....	V
39	XDFZZ	09922	TP10-8LF	TERMINAL,LUG .....	10
40	XDFZZ	09922	BA10E14M	SNAP HOOK .....	2
41	XDFZZ	30119	74B	SLICE CONDUCTOR.....	3

END OF FIGURE

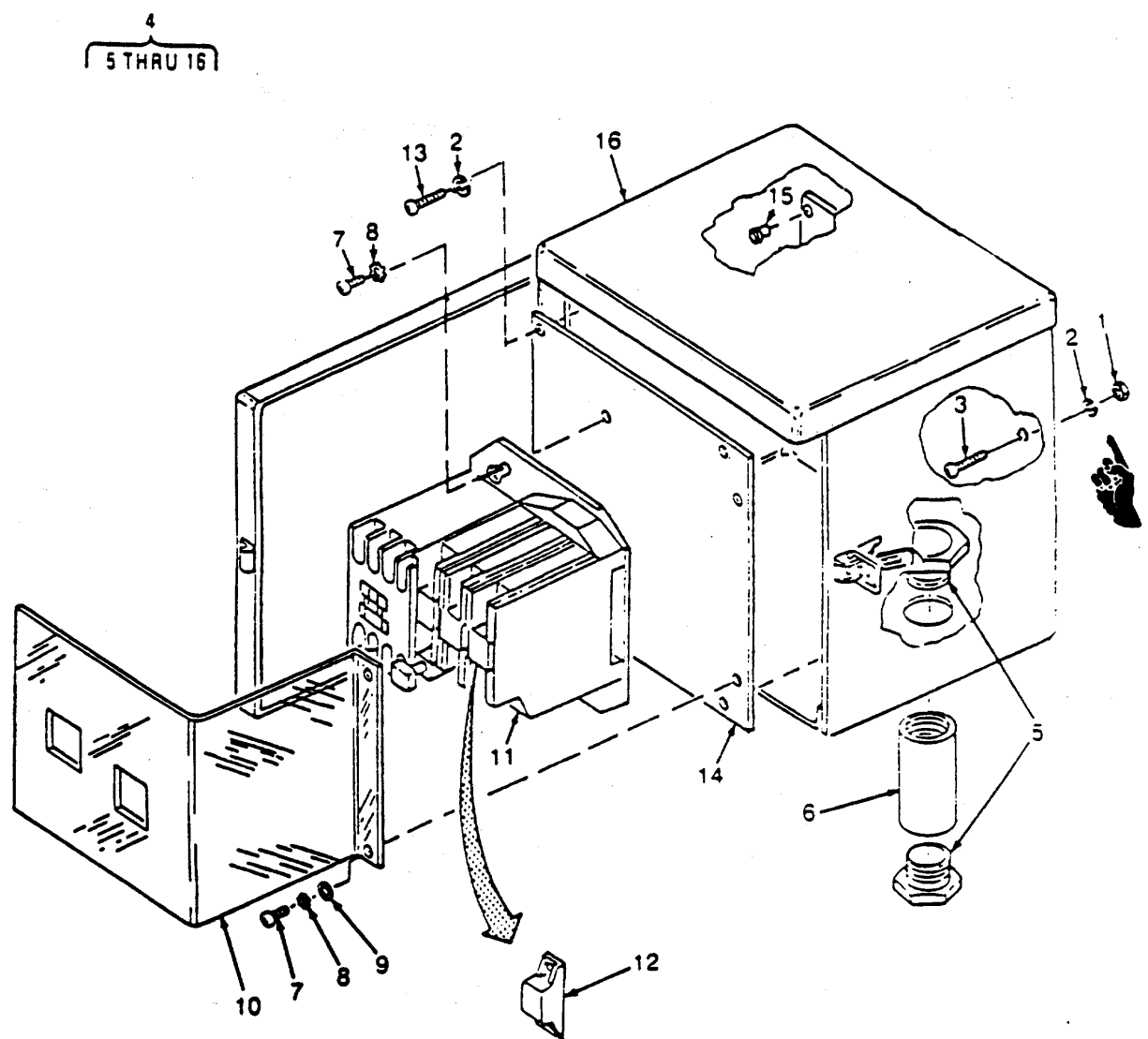

Figure 22. Enclosure Box and Power Distribution Panel (Sheet 1 of 2)

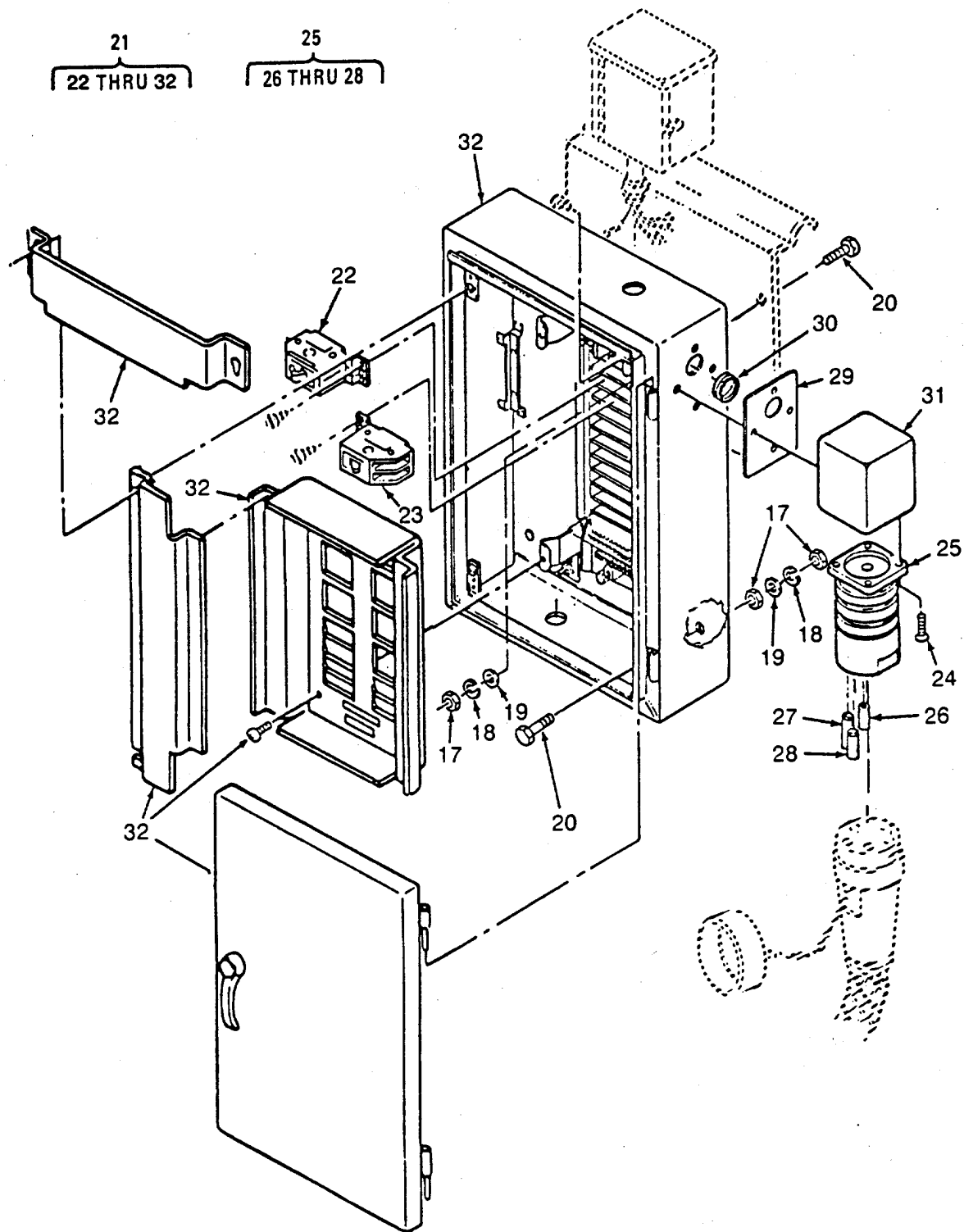

Figure 22. Enclosure Box and Power Distribution Panel (Sheet 2 of 2)

SECTION II		TM 10-3510-222-24P CO1			
(1)	(2)	(3)	(4)	(5)	(6)
ITEM	SMR		PART		
NO	CODE	CAGEC	NUMBER	DESCRIPTION AND USABLE ON CODES(UOC)	QTY

GROUP 27. ENCLOSURE BOX ASSEMBLY  
GROUP 28. POWER PANEL ASSEMBLY

FIG. 22. ENCLOSURE BOX AND POWER  
DISTRIBUTION PANEL

1	XDFZZ	96906	MS35650-302	NUT,PLAIN,HEXAGON.....	3
2	XDFZZ	96906	MS35338-43	WASHER,LOCK .....	3
3	XDFZZ	96906	MS35207-267	SCREW,MACHINE.....	3
4	XDFFF	81337	6-2-2445	BOXASSY,ENCLOSURE.....	1
5	XDFZZ	03743	CN-50	.CHASENIPPLE,CONDUI .....	2
6	XDFZZ	81337	6-2-2445-5	.COUPLING,PIPE .....	1
7	XDOZZ	96906	MS35206-246	.SCREW,MACHINE.....	5
8	XDOZZ	96906	MS35335-31	.WASHER,LOCK .....	2
9	XDOZZ	96906	MS15795-856	.WASHER,FLAT.....	2
10	XDOZZ	81337	6-2-2450	.SHIELD.....	1
11	PAOZZ	90598	6-2-2447-1-1	.STARTER,FULLVOLTAG .....	1
12	PAOZZ	01121	W36	.HEATER,THERMALRELE .....	3
13	XDFZZ	96906	MS35207-261	.SCREW,MACHINE .....	4
14	XDFZZ	81337	6-2-2448	.PLATE,MOUNTING .....	1
15	XDFZZ	96906	MS27130-S14	.NUT,PLAIN,BLIND,RIV .....	5
16	XDFZZ	81337	6-2-2446	.BOX,ENCLOSURE .....	1
17	XDFZZ	81337	6-1-9836-119	NUT,HEX,SAE,J104,3/8-16,UNC-2B,.....	7
				STEEL, GRADE,8, PLD.....	
18	XDFZZ	96906	MS35340-46	WASHER,LOCK,.....	5
19	XDFZZ	96906	MS27183-15	WASHER,FLAT .....	5
20	XDFZZ	80204	B1821BH038C100N	SCREW,CAP,HEXAGON H.....	5
21	XDFFF	81337	6-1-9407	PANEL ASSY,POWER.....	1
22	PBFZZ	56365	QOB360	.CIRCUIT BREAKER.....	1
23	PBFZZ	56365	QOB320	.CIRCUIT BREAKER.....	5
24	XDFZZ	96906	MS51958-64	.SCREW,MACHINE .....	8
25	XDFFA	96906	MS90558C32412P	.CONNECTOR,RECEPTACL.....	1
26	XAFZA	81349	M39029/48-318	..CONTACT,ELECTRICAL.....	1
27	XAFZA	81349	M39029/48-320	..CONTACT,ELECTRICAL.....	3
28	XAFZA	81349	M39029/48-321	..CONTACT,ELECTRICAL.....	1
29	XDFZZ	81337	6-1-9408	.GASKET.....	1
30	PBFZZ	96906	MS35489-51	.GROMMET,NONMETALLIC.....	1
31	XDFZZ	81337	6-1-9405	.BOX,ASSY,CONNECTOR.....	1
32	XDOZZ	50598	6-1-9407-1	.PANEL,BOX.....	1

END OF FIGURE



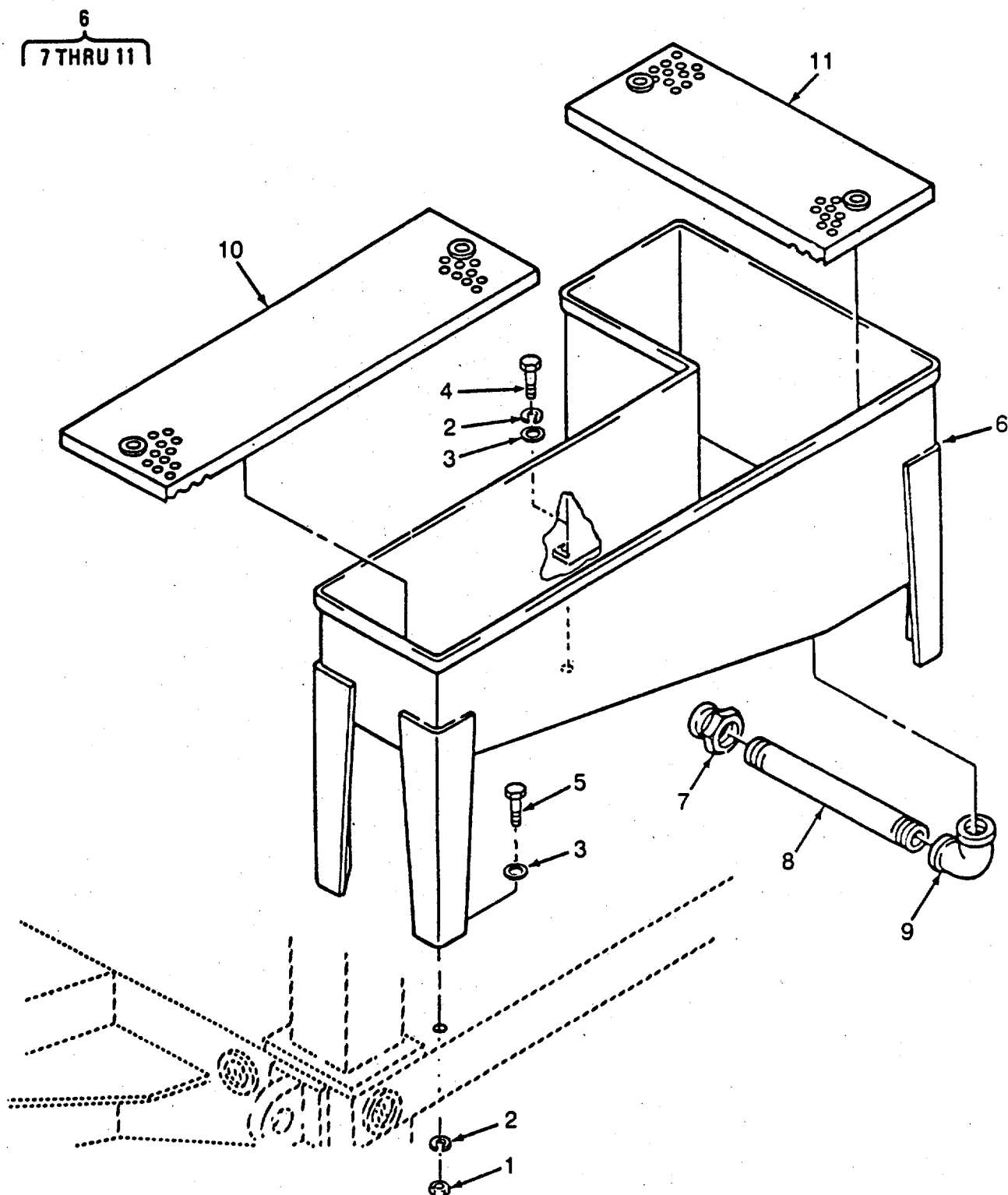

Figure 23. Pre-Extractor Bin Assembly

SECTION II		TM 10-3510-222-24P <b>CO1</b>			
(1)	(2)	(3)	(4)	(5)	(6)
ITEM	SMR		PART		
NO	CODE	CAGEC	NUMBER	DESCRIPTION AND USABLE ON CODES(UOC)	QTY

GROUP 29. PRE-EXTRACTOR BIN  
ASSEMBLY

FIG. 23. PRE-EXTRACTOR BIN ASSEMBLY

1	XDOZZ	81337	6-1-9836-119	NUT,HEX SAE J104, .375-16, UNC-2B, .....	2
				STEEL, GRADE 8, PLD.....	
2	XDOZZ	96906	MS35340-46	WASHER,LOCK.....	5
3	XDOZZ	96906	MS27183-15	WASHER,FLAT.....	5
4	XDOZZ	80204	B1821BH038C100N	SCREW,CAP,HEXAGON H.....	3
5	XDOZZ	80204	B1821BHO38C125N	SCREW,CAP,HEXAGON H.....	2
6	XDOFF	81337	6-1-9895	BIN ASSY,PRE-EXTRAC .....	1
7	XDOZZ	96906	MS27020-9	.COUPLING HALF,QUICK .....	1
8	XDOZZ	81337	6-1-9947-1	.PIPE,DRAIN .....	1
9	XDOZZ	81337	6-1-9895-10	.ELBOW,ALUMINUM ASTM B361, 90 DEG, .	1
				1-1/2, IPS, F .....	
10	XDOZZ	81337	6-1-9902	.PLATE,DRAIN BIN.....	1
11	XDOZZ	81337	6-1-9903	.PLATE,DRAIN BIN.....	1

END OF FIGURE

1  
2 THRU 9

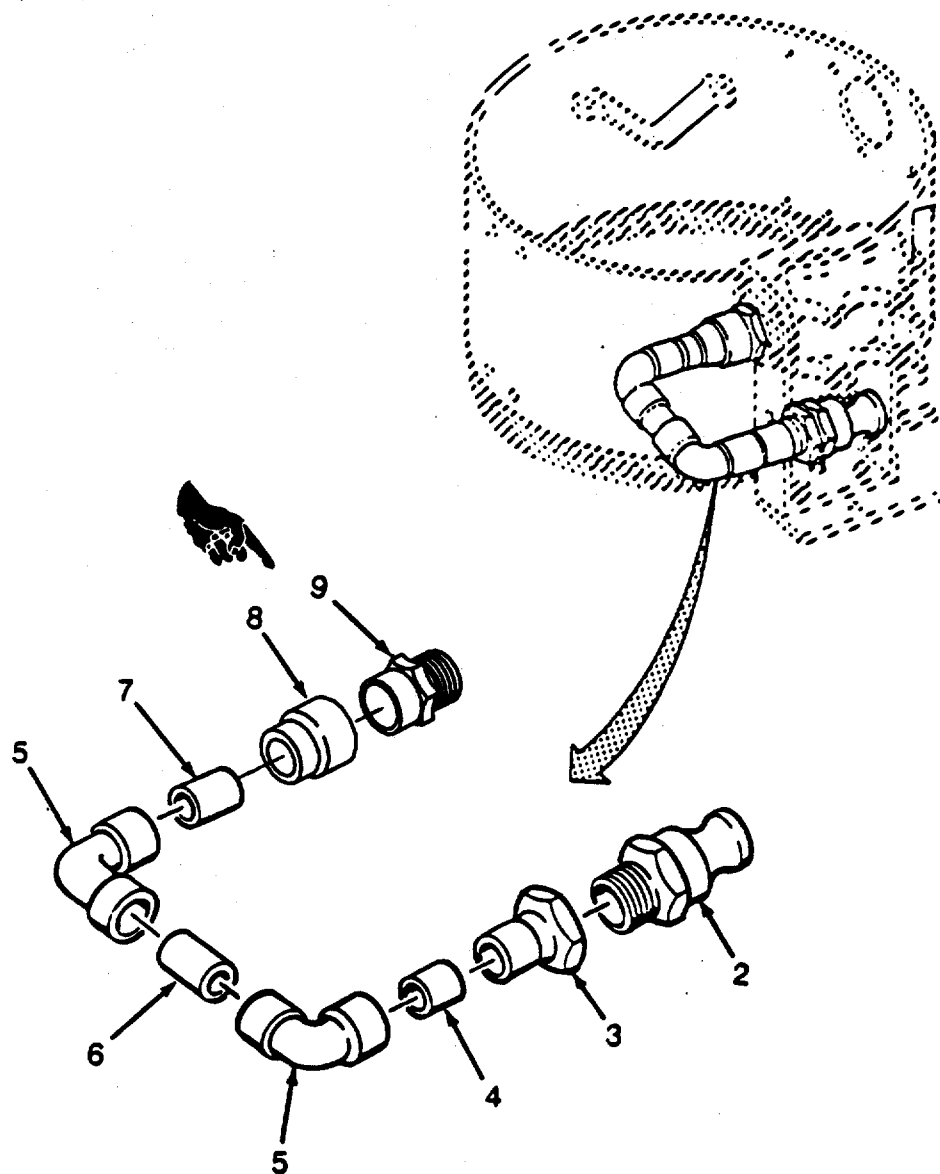

Figure 24. Extractor Piping Assembly

SECTION II		TM 10-3510-222-24P CO1			
(1)	(2)	(3)	(4)	(5)	(6)
ITEM	SMR		PART		
NO	CODE	CAGEC	NUMBER	DESCRIPTION AND USABLE ON CODES(UOC)	QTY

GROUP 30. EXTRACTOR PIPING

FIG. 24. EXTRACTOR PIPING ASSEMBLY

1	XDOOO	81337	6-1-9943	PIPING,EXTRACTOR.....	1
2	XDOZZ	96906	MS27022-9	.COUPLING HALF,QUICK .....	1
3	XDOZZ	81337	6-1-9943-2	.ADAPTER,FEMALE ANSI B16.22, 1-1/2 .....	1
				CXF .....	
4	MOOZZ	81337	6-1-9943-4	.TUBE,COPPER MAKE FROM BULK P/N.....	1
				ASTM-B88, TYPE L, 1-1/2, CUT	
				2-1/4 IN LG .....	
5	XDOZZ	81337	6-1-9943-3	.ELBOW,COPPER,90 DEG ANSI B16.22,.....	2
				90 DEG, 1-1/2 IN, CXC	
6	MOOZZ	81337	6-1-9943-6	.TUBE,COPPER MAKE FROM BULK P/N.....	1
				.ASTM-B88, TYPE L, 1-1/2 IN, CUT	
				4-3/4 IN LG.....	
7	MOOZZ	81337	6-1-9943-5	.TUBING,COPPER MAKE FROM BULK P/N.....	1
				ASTM-B88, TYPE 1. 1-1/2 IN, CUT	
				2-1/4 IN LG .....	1
8	XDOZZ	81337	6-1-9943-10	.FITTING,REDUCER ANSI B16.22, 2X1- 1	
				1/2 IN, FTGXC .....	
9	XDOZZ	81337	6-1-9943-11	.ADAPTER,BRONZE ANSI B16.22, X2-1/ .....	1
				2 IN, CXM.....	

END OF FIGURE

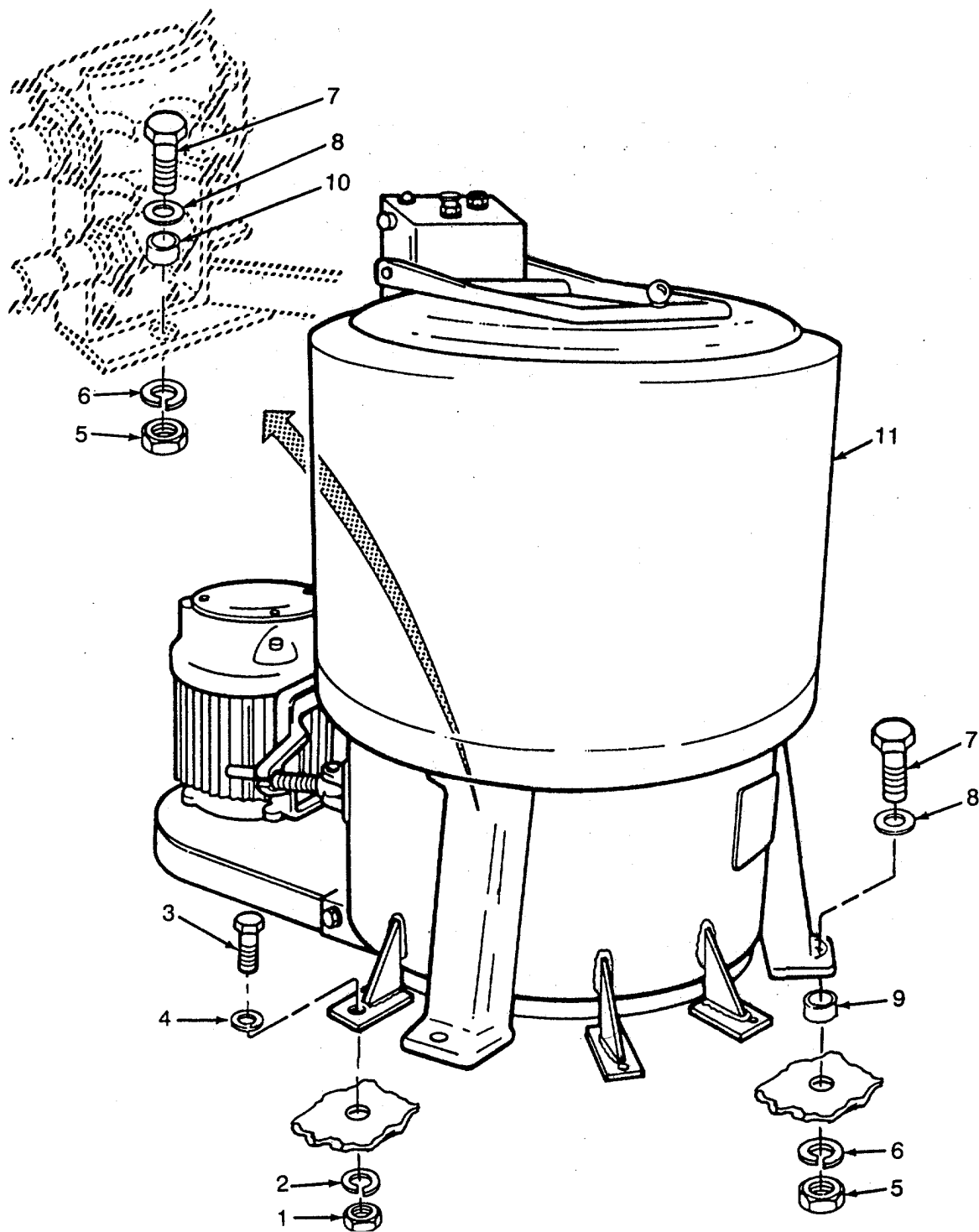

Figure 25. Extractor Assembly

SECTION II		TM 10-3510-222-24P <b>CO1</b>			
(1)	(2)	(3)	(4)	(5)	(6)
ITEM	SMR		PART		
NO	CODE	CAGEC	NUMBER	DESCRIPTION AND USABLE ON CODES(UOC)	QTY

GROUP 31 EXTRACTOR ASSEMBLY

FIG. 25. EXTRACTOR ASSEMBLY

1	XDFZZ	81337	6-1-9836-119	NUT,HEX SAE J104, 3/8-16, UNC-2B, .....	5
				STEEL, GRADE 8, PLD .....	
2	XDFZZ	96906	MS35340-46	WASHER,LOCK.....	5
3	XDFZZ	80204	B1821BH038C125N	SCREW,CAP,HEXAGON H5.....	
4	XDFZZ	96906	MS27183-15	WASHER,FLAT .....	5
5	XDFZZ	81337	6-1-9836-126	NUT,HEX SAE J104, 1/2-13, UNC-2B,.....	3
				STEEL, GRADE 8, PLD.....	
6	XDFZZ	96906	MS35340-48	WASHER,LOCK.....	3
7	XDFZZ	80204	B1821BH050C200N	SCREW,CAP,HEXAGON H .....	3
8	XDFZZ	96906	MS27183-18	WASHER,FLAT.....	3
9	XDFZZ	81337	6-1-8791-1	SLEEVE,EXTRACTOR .....	2
10	XDFZZ	81337	6-1-8791-2	SLEEVE,EXTRACTOR .....	1
11	PDFFF	07819	605-MIL	EXTRACTOR,LAUNDRY U.....	1

END OF FIGURE

17  
18

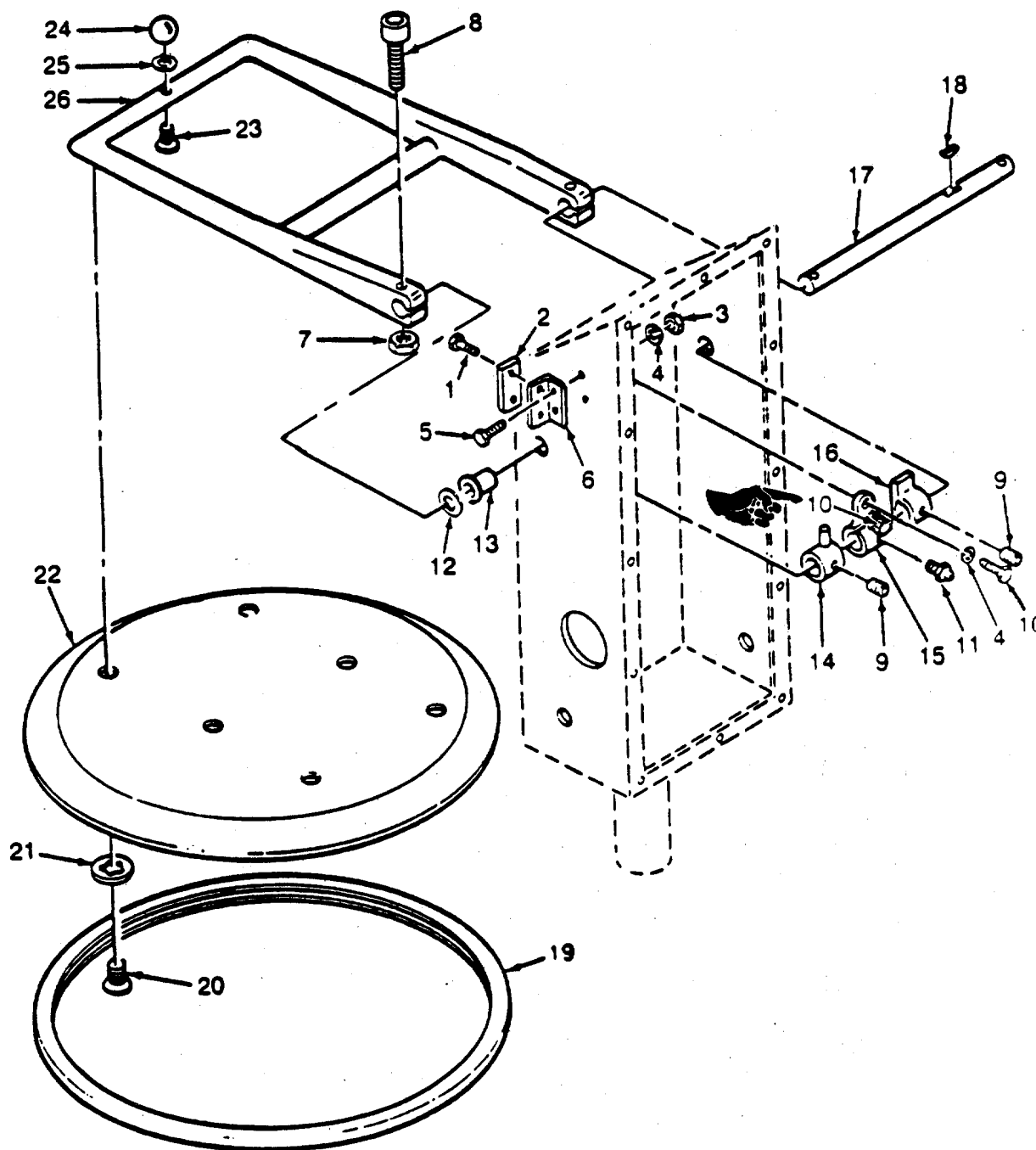

Figure 26. Extractor Lid

SECTION II		TM 10-3510-222-24P CO1			
(1)	(2)	(3)	(4)	(5)	(6)
ITEM	SMR		PART		
NO	CODE	CAGEC	NUMBER	DESCRIPTION AND USABLE ON CODES(UOC)	QTY
GROUP 31. EXTRACTOR ASSEMBLY					
FIG. 26. EXTRACTOR LID					
1	XDFZZ	96906	MS35206-231	.SCREW,MACHINE.....	2
2	XDFZZ	07819	3276	.BUMPER,RUBBER .....	1
3	XDFZZ	96906	MS51967-8	.NUT,PLAIN,HEX.....	2
4	XDFZZ	96906	MS51415-7	.WASHER,LOCK.....	3
5	XDFZZ	96906	MS90725-59	.SCREW,CAP,HEXHEAD.....	2
6	XDFZZ	07819	3265	.BRACKET.....	1
7	XDFZZ	96906	MS17829-4C	.NUT,SELF-LOCKING,HE .....	2
8	XDFZZ	07819	24'29	.BOLT,HINGE.....	2
9	XDFZZ	96906	MS51965-33	.SETSCREW.....	1
10	XDFZZ	07819	2398	.BOLT,ADJUSTMENT .....	2
11	XDFZZ	88277	912499	.FITTING,LUBRICATION .....	1
12	XDFZZ	07819	2561	.WASHER,LIDHINGE .....	4
13	XDFZZ	07819	2324	.BUSHING,NYLON.....	2
14	XDFZZ	07819	2286	.CAM,LIDSAFETY .....	1
15	XDFZZ	07819	2399	.BRAKEASSY,LID .....	1
16	XDFZZ	07819	2253	.CAM,LIDLOCK .....	1
17	XDFZZ	07819	2297	.SHAFT,HINGE .....	1
18	XDFZZ	07819	2544..	KEY,SHAFTt11WOODRUFF.....	1
19	PBOZZ	07819	3157	.SEAL,NONETALLIC.....	1
20	XDOZZ	96906	MS51957-77	.SCREW,MACHINE.....	6
21	XDOZZ	96906	MS35333-125	.WASHER,LOCK.....	6
22	XDOZZ	07819	2400-384	.LID.....	1
23	XDOZZ	96906	MS16218-119	.SCREW,MACHINE.....	1
24	XDOZZ	07819	K-110	.BALL,LID .....	1
25	XDOZZ	07819	2561	.WASHER,LIDHINGE .....	1
26	XDFZZ	07819	2400-349-MIL	.FRAME,LIDHINGE .....	1

END OF FIGURE



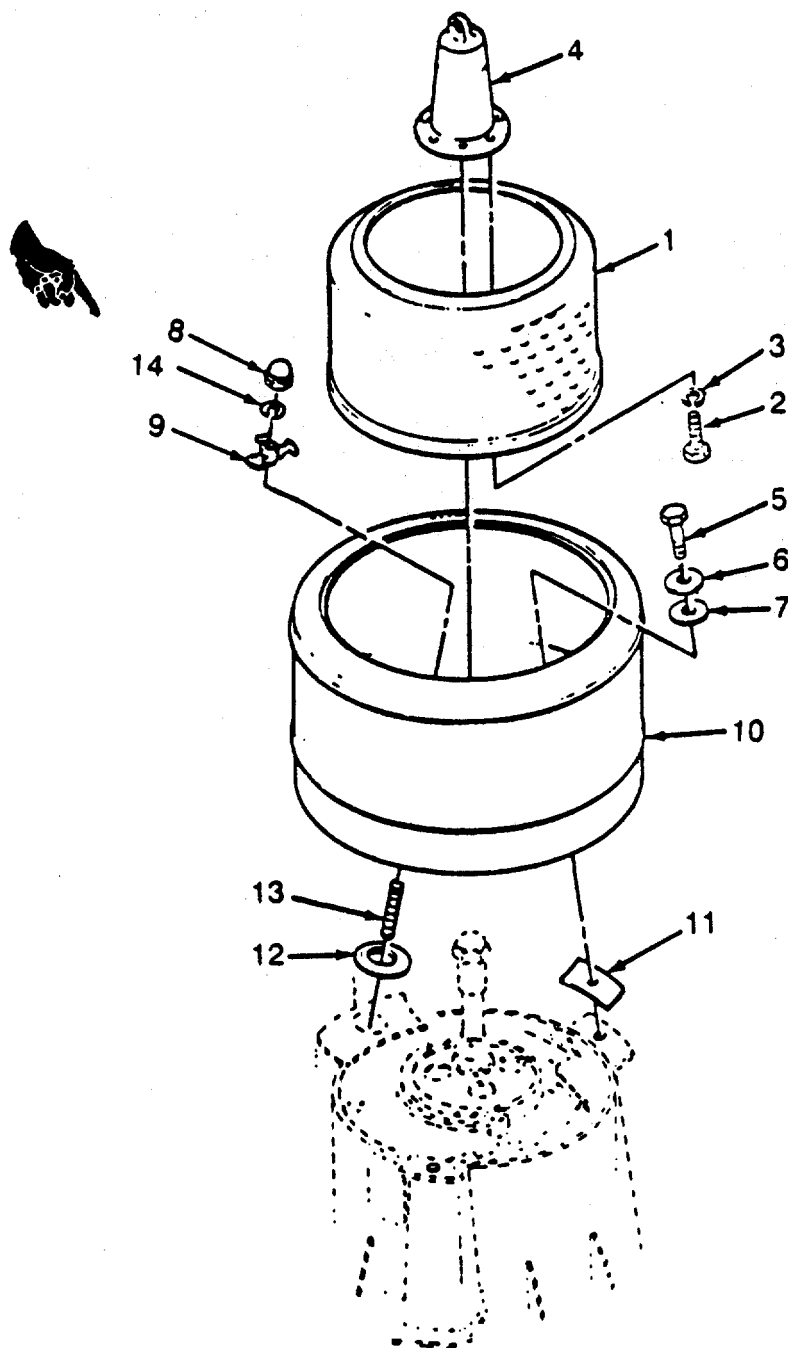

Figure 27. Extractor Basket, Center Post, and Curb

SECTION II		TM 10-3510-222-24P CO1			
(1)	(2)	(3)	(4)	(5)	(6)
ITEM	SMR		PART		
NO	CODE	CAGEC	NUMBER	DESCRIPTION AND USABLE ON CODES(UOC)	QTY

GROUP 31. EXTRACTOR ASSEMBLY

FIG. 27. EXTRACTOR BASKET, CENTER POST, AND CURB

1	XDOZZ	07819	2400-125	BASKET.....	1
2	XDOZZ	80204	B1821BH038C125N	.SCREW,CAP HEXAGON H.....	8
3	XDOZZ	96906	MS122034	.WASHER,LOCK.....	8
4	XDOZZ	07819	2400-117	.POST,CENTER.....	1
5	XDOZZ	07819	2504	.BOLT,CURB MOUNTING .....	2
6	XDOZZ	07819	3169	.WASHER,CURB TO LEG.....	2
7	XDOZZ	07819	2400-149-	.GASKET FOR CURB MOUNT WASHER ....	2
8	XDOZZ	07819	2400-66	.NUT,DRAIN CLAMP.....	1
9	XDOZZ	07819	2400-68	.DRAIN CLAMP.....	1
10	XDOZZ	07819	2400-414-MIL	.CURB ASSY .....	1
11	XDOZZ	07819	3168	.GASKET.....	2
12	XDOZZ	07819	2400-69	.GASKET,DRAIN .....	1
13	XDOZZ	07819	3084	.STUD,DRAIN CLAMP .....	1
14	XDOZZ	94990	04-P00410F002	.LOCKWASHER .....	1

END OF FIGURE

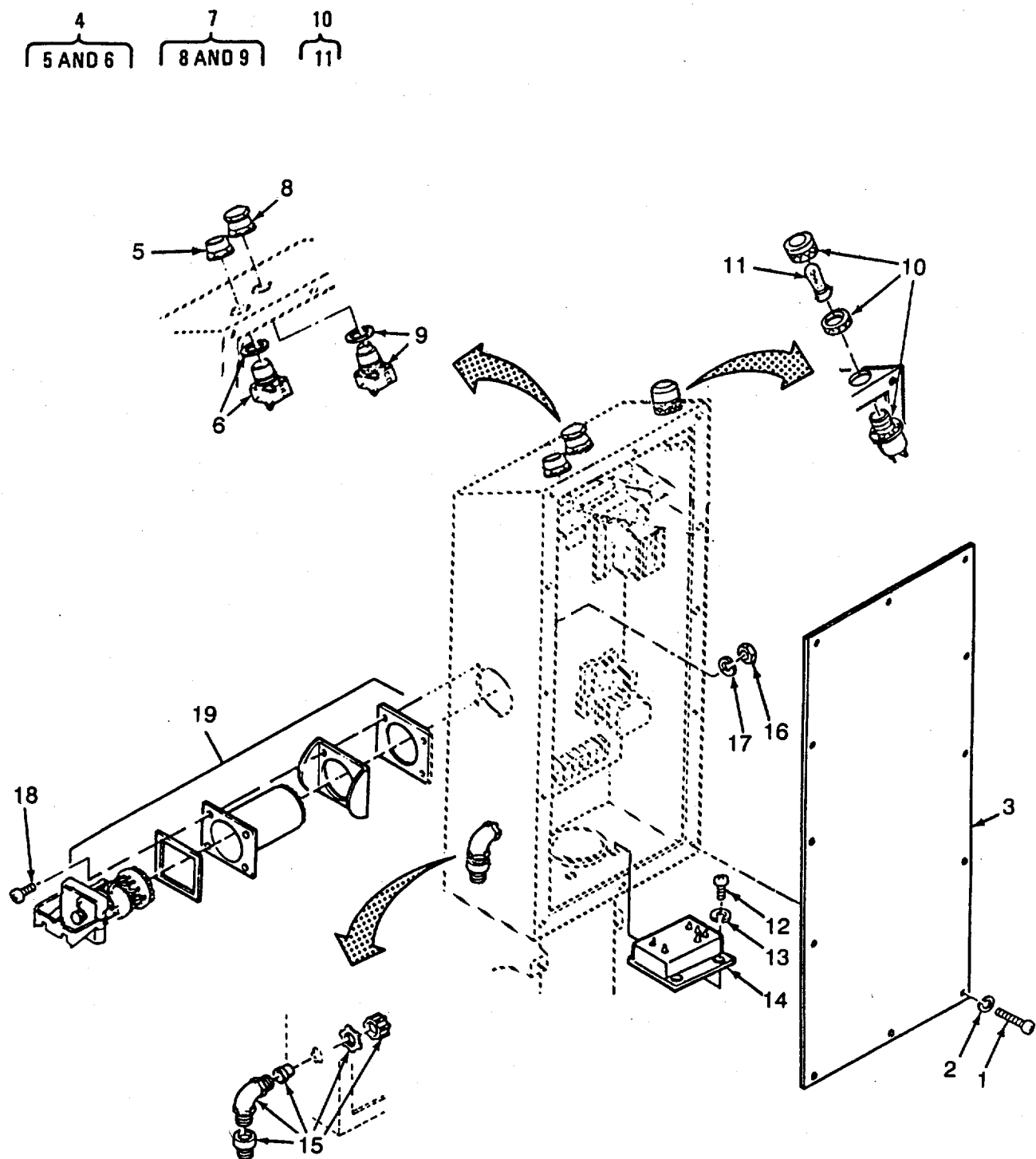

Figure 28. Extractor Control Panel (Sheet 1 of 2)

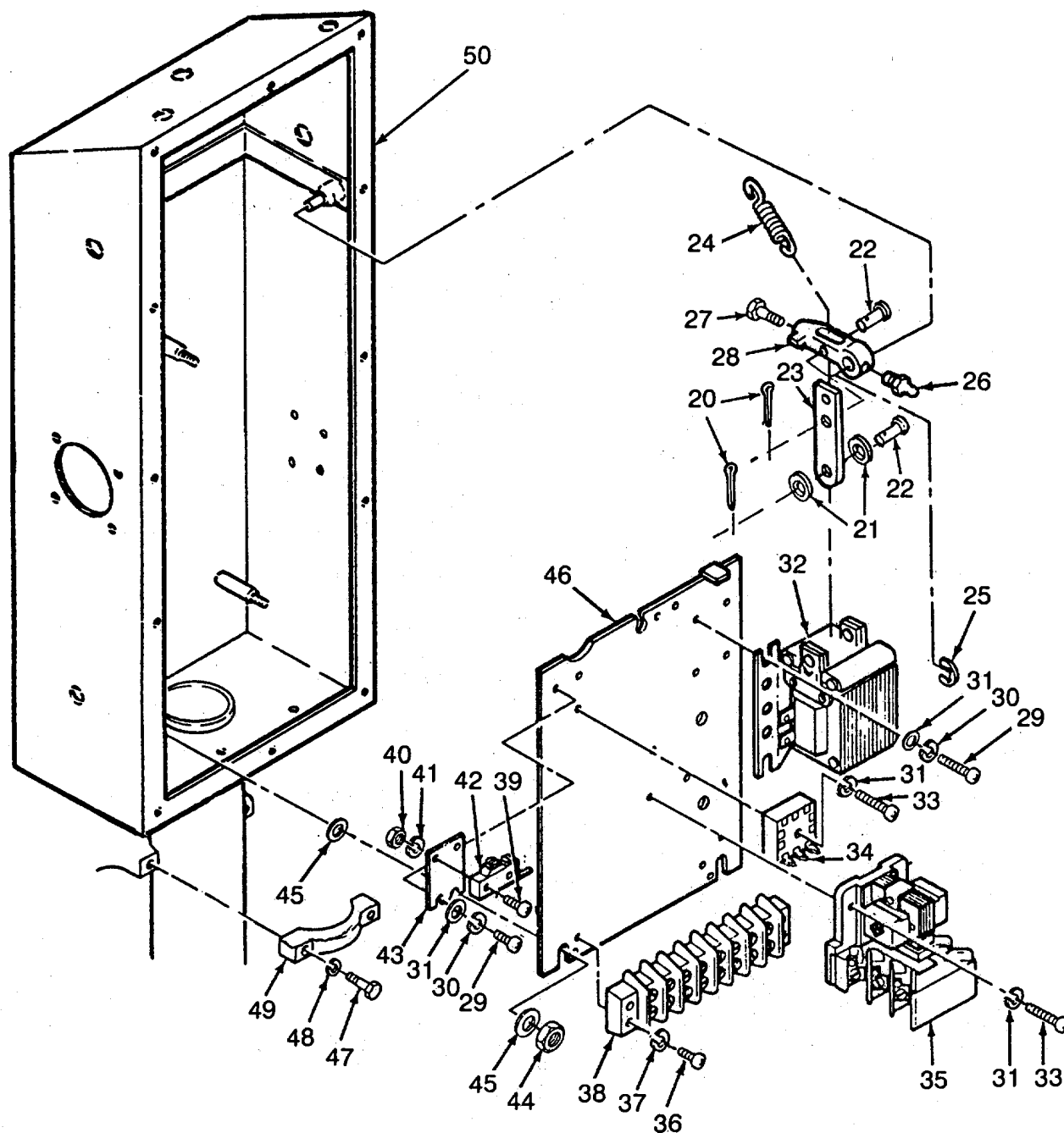

Figure 28. -Extractor Control Panel (Sheet 2 of 2)

SECTION II		TM 10-3510-222-24P CO1			
(1)	(2)	(3)	(4)	(5)	(6)
ITEM NO	SMR CODE	CAGEC	PART NUMBER	DESCRIPTION AND USABLE ON CODES(UOC)	QTY
GROUP 31. EXTRACTOR ASSEMBLY					
FIG. 28. EXTRACTOR CONTROL PANEL					
1	XDOZZ	96906	MS35214-70	.SCREW,MACHINE.....	12
2	XDOZZ	96906	MS51415-5	.WASHER,LOCK.....	12
3	XDOZZ	07819	2291	.COVER,CONTROL PANEL.....	1
4	PAFFF	07819	2626	.SWITCH,PUSHBUTTON ASSY, START .....	1
5	XDFZZ	07819	2621	.SWITCH,PUSHBUTTON, START .....	1
6	XDFZZ	07819	2622	.CONTROL BLOCK, START .....	1
7	PAFFF	07819	2629	.SWITCH,PUSHBUTTON ASSY, EMERGENCY ....	1
				STOP .....	
8	XDFZZ	07189	2620	.SWITCH,PUSHBUTTON, EMERGENCY .....	1
9	XDFZZ	07819	2623	.CONTROL BLOCK .....	1
10	PBFFZ	22973	830-701-1H	.INDICATOR, LIGHT ....	1
11	PAOZZ	65054	S6	.LAMP, INCANDESCENT .....	1
12	XDFZZ	06433	50817	.SCREW, MACHINE .....	2
13	XDFZZ	96906	MS51415-3	.WASHER, LOCK .....	2
14	PAFZZ	07819	2571	.ABSORBER, OVERVOLTAGE .....	1
15	XDFZZ	03743	ST9050	.BOX CONNECTOR, ELECT .....	1
16	XDFZZ	88044	AN315-3	.NUT, PLAIN, HEX .....	4
17	XDFZZ	96906	MS51415-3	.WASHER, LOCK .....	4
18	XDFZZ	96906	MS35206-249	.SCREW, MACHINE .....	4
19	PAFZZ	19006	HP54B6	.TIMER, INTERVAL .....	1
20	XDFZZ	96906	MS24665-134	.PIN, COTTER .....	2
21	XDFZZ	07819	2573	.SPACER, GROMMET .....	2
22	XDFZZ	96906	MS20392-1C37	.PIN, STRAIGHTHEAD .....	2
23	XDFZZ	07819	3209	.LINK, LIDSOLENOID .....	1
24	XDFZZ	79886	M-627	.SPRING, SOLENOID .....	1
25	PAFZZ	07819	2314	.RING, RETAINING .....	2
26	XDFZZ	07819	2368	.FITTING, GREASE .....	1
27	XDFZZ	07819	2256	.SCREW, ADJUSTING .....	1
28	XDFZZ	07819	2254-1	.LEVER, LID LOCK .....	1
29	XDFZZ	96906	MS35206-261	.SCREW, MACHINE .....	4
30	XDFZZ	96906	MS51415-3	.WASHER, LOCK .....	4
31	XDFZZ	88044	AN960-9	.WASHER, FLAT .....	8
32	PAFZZ	81997	813-224-2	.SOLENOID, ELECTRICAL .....	1
33	XDFZZ	96906	MS35206-267	.SCREW, MACHINE .....	4
34	PAFZZ	0A9W1	FIS612	.RELAY, SOLID STATE .....	1
35	XDFZZ	07819	2637	.CONTACTOR .....	1
36	XDFZZ	96906	MS35206-246	.SCREW, MACHINE .....	6
37	XDFZZ	96906	MS51415-3	.WASHER, LOCK .....	6
38	XDFZZ	71785	8-142	.TERMINAL BOARD .....	1
39	XDFZZ	96906	MS35227-35	.SCREW, MACHINE .....	2
40	XDFZZ	96906	MS35649-262	.NUT, PLAIN, HEXAGON .....	2
41	XDFZZ	96906	MS51415-1	.WASHER LOCK .....	2
42	PAFZA	91929	YA-2RL-A6	.SWITCH, SENSITIVE .....	2
43	XDFZZ	07819	2283	.PLATE, MOUNTING .....	1
44	XDFZZ	96906	MS51967-8	NUT, PLAIN, HEX .....	3
45	XDFZZ	96906	MS27183-14	.WASHER, FLAT .....	6
46	XDFZZ	07819	2284	.PLATE, MOUNTING .....	1
47	XDFZZ	96906	MS90725-68	.SCREW, CAP, HEXAGON .....	4

SECTION II		TM 10-3510-222-24P			
(1)	(2)	(3)	(4)	(5)	(6)
ITEM	SMR		PART		
NO	CODE	CAGEC	NUMBER	DESCRIPTION AND USABLE ON CODES(UOC)	QTY
48	XDFZZ	96906	MS51415-7	.WASHER,LOCK.....	4
49	XDFZZ	07819	2400-44	.CLAMP,BAR.....	2
50	XDFZZ	07819	2295	.PANEL,CONTROL .....	1

END OF FIGURE

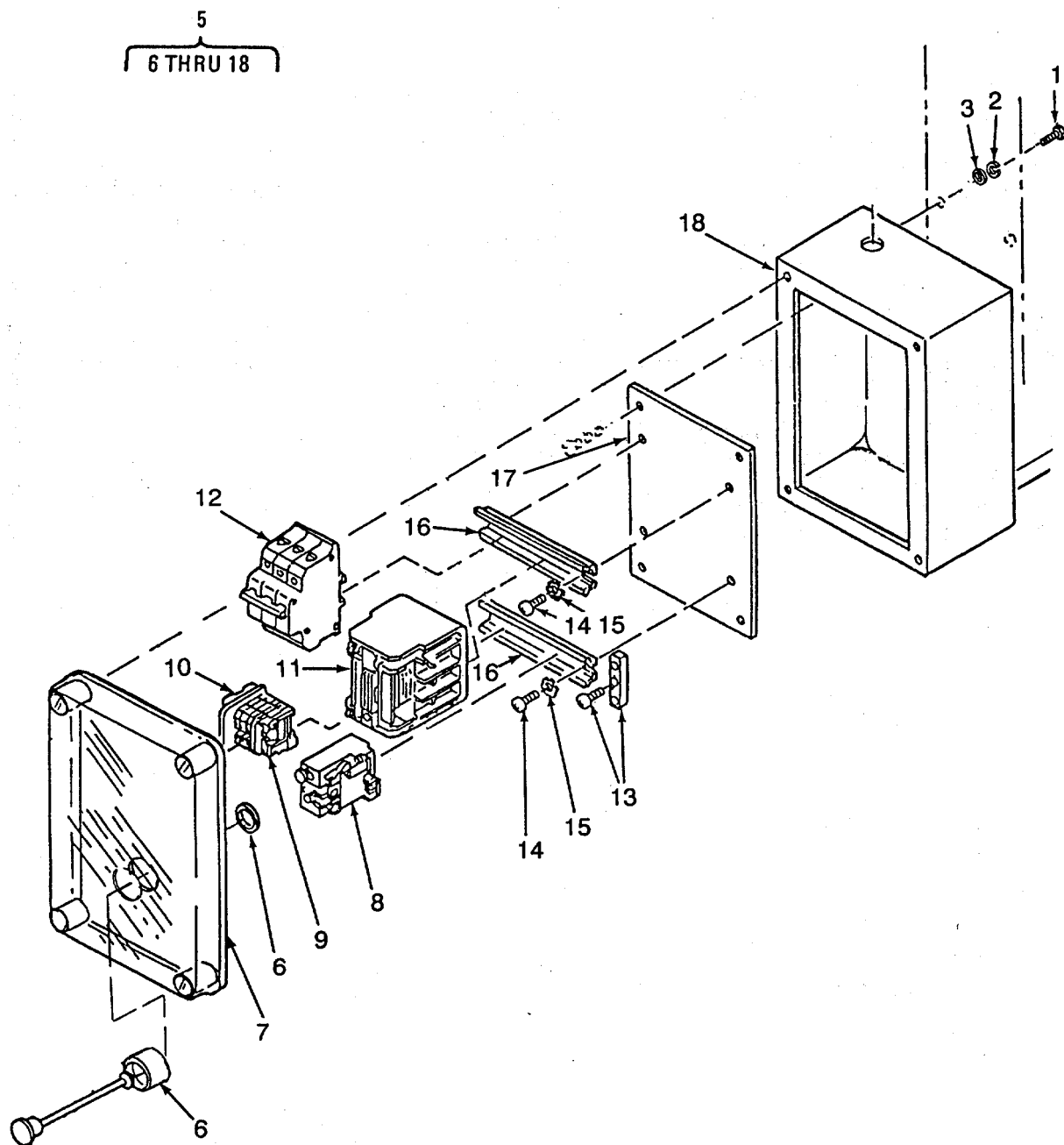

Figure 29. Extractor Starter Enclosure Box

SECTION II		TM 10-3510-222-24P CO1			
(1)	(2)	(3)	(4)	(5)	(6)
ITEM	SMR		PART		
NO	CODE	CAGEC	NUMBER	DESCRIPTION AND USABLE ON CODES(UOC)	QTY

GROUP 31. EXTRACTOR ASSEMBLY

FIG. 29. EXTRACTOR STARTER  
ENCLOSURE BOX

1	XDFZZ	15526	933-M6X116	SCREW,CAP,HEXHEAD.....	4
2	XDFZZ	15526	6797J-16	..WASHER,LOCK.....	4
3	XDFZZ	15526	125-6	..WASHER,FLAT.....	4
4	XDFZZ	15526	1078PL-6	..WASHER,FLAT.....	4
5	XDFFF	07819	2400-431	..STARTERENCLOSURECIRCUITBREAKER.....	1
				COMBINATION .....	
6	XDFZZ	6Z127	MDE-287	..BUTTON,RESET.....	1
7	XDFZZ	6Z127	CI-3-1OONA	..COVERASSY.....	1
8	XDFZZ	6Z127	ZO0-16	..RELAY,OVERLOAD.....	1
9	XDFZZ	6Z127	RK	2.5-4..TERMINAL,BLOCK.....	7
10	XDFZZ	6Z127	AP	2.5-10..PLATE,PARTITION.....	2
11	XDFZZ	6Z127	DIL	OM/11,208V..CONTACTOR .....	1
12	XDFZZ	6Z127	FAZG	20-3..CIRCUITBREAKER.....	1
13	XDFZZ	6Z127	ES	35..BRACKET,END.....	4
14	XDFZZ	96906	MS35206-264	..SCREW,MACHINE.....	3
15	XDFZZ	96906	MS51415-3	..WASHER,LOCK.....	3
16	XDFZZ	6Z127	DSMR-9IN	..RAIL,MOUNTING.....	2
17	XDFZZ	6Z127	M3-CI23,	..PANELWITHSCREWS.....	1
18	XDFZZ	6Z127	CI23X-150	..ENCLOSURE.....	1

END OF FIGURE



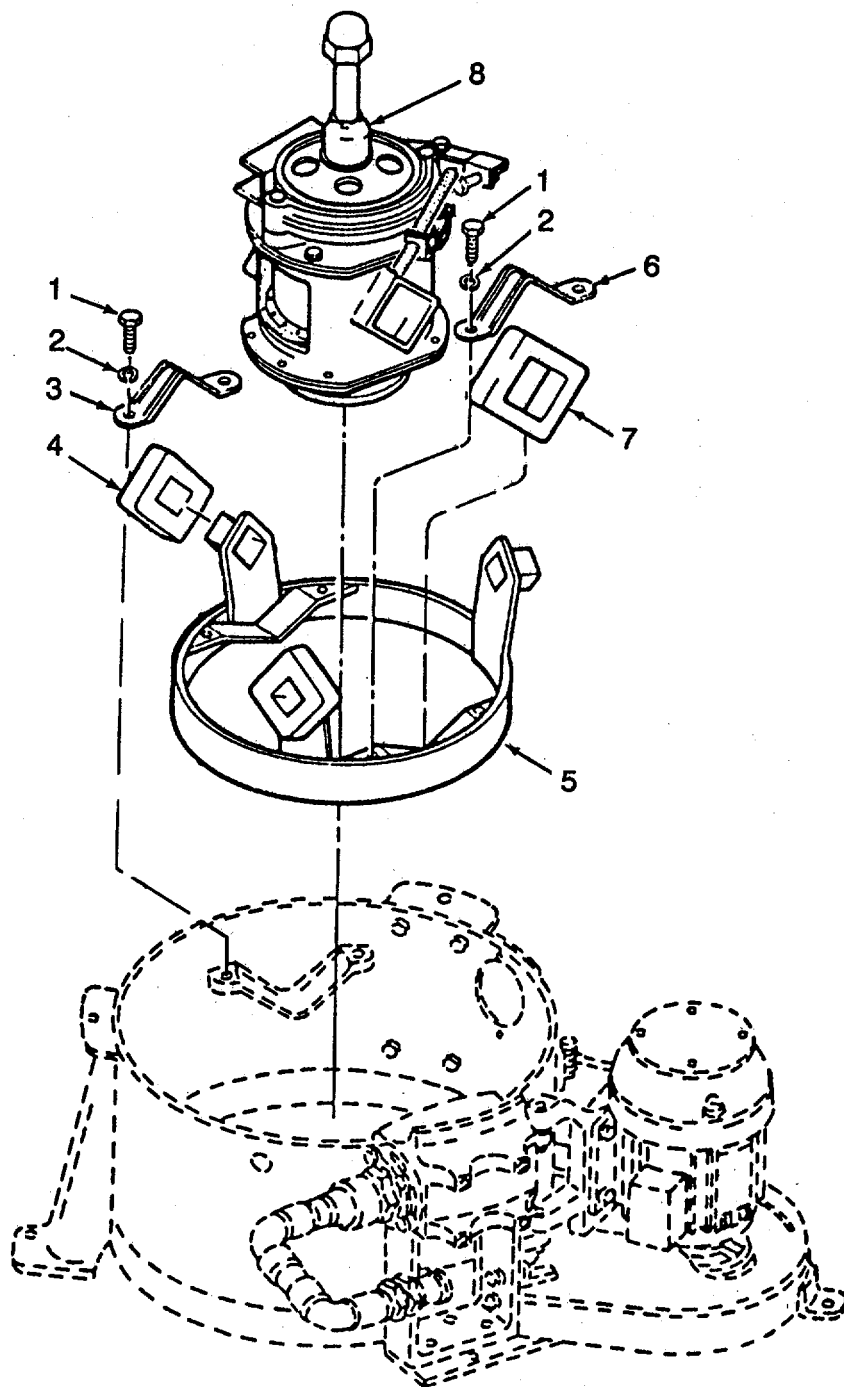

Figure 30. Extractor Drive Unit Assembly

SECTION II		TM 10-3510-222-24P			
(1)	(2)	(3)	(4)	(5)	(6)
ITEM	SMR		PART		
NO	CODE	CAGEC	NUMBER	DESCRIPTION AND USABLE ON CODES(UOC)	QTY

GROUP 31. EXTRACTOR ASSEMBLY

FIG. 30. EXTRACTOR DRIVE UNIT  
ASSEMBLY

1	XDFZZ	80204	B1821BHO50C125N	.SCREW,CAP,HEXAGON H.....	10
2	XDFZZ	96906	MS51415-9	.WASHER,LOCK.....	10
3	XDFZZ	07819	1034	.CAP,BUMPER.....	3
4	XDFZZ	07819	2400-293	.BUMPER,RUBBER... ..	3
5	XDFZZ	07819	2400-260	.FRAMEASSY,TRUNNION .....	1
6	XDFZZ	07819	2400-263	.CAP,TRUNNION .....	2
7	XDFZZ	07819	2400-2444	.TRUNNION,RUBBER .....	2
8	XDFFF	07819	3210-MIL	.DRIVE UNIT ASSY .....	1

END OF FIGURE

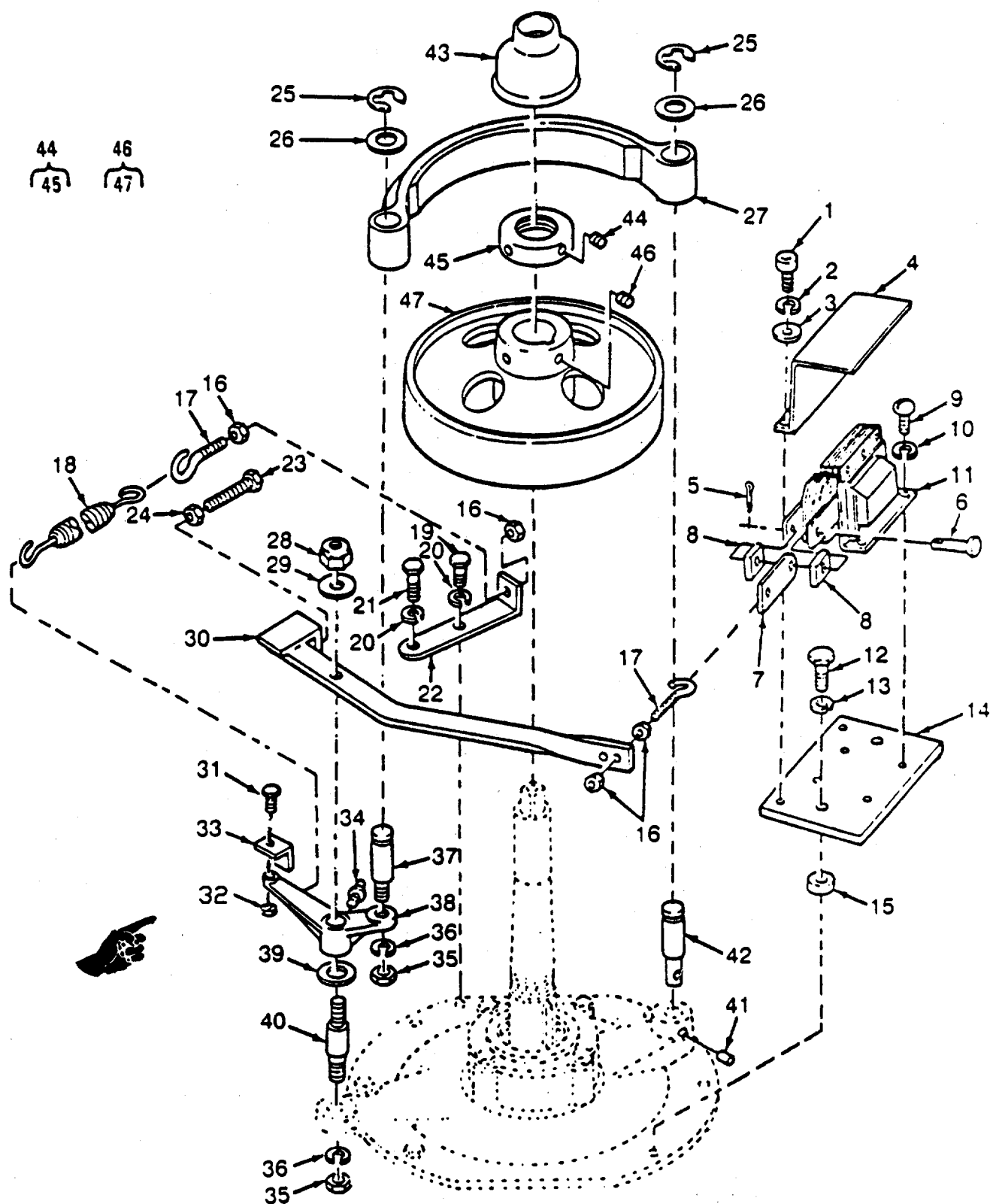

Figure 31. Extractor Brake Shoe and Drive Unit (Sheet 1 of 2)

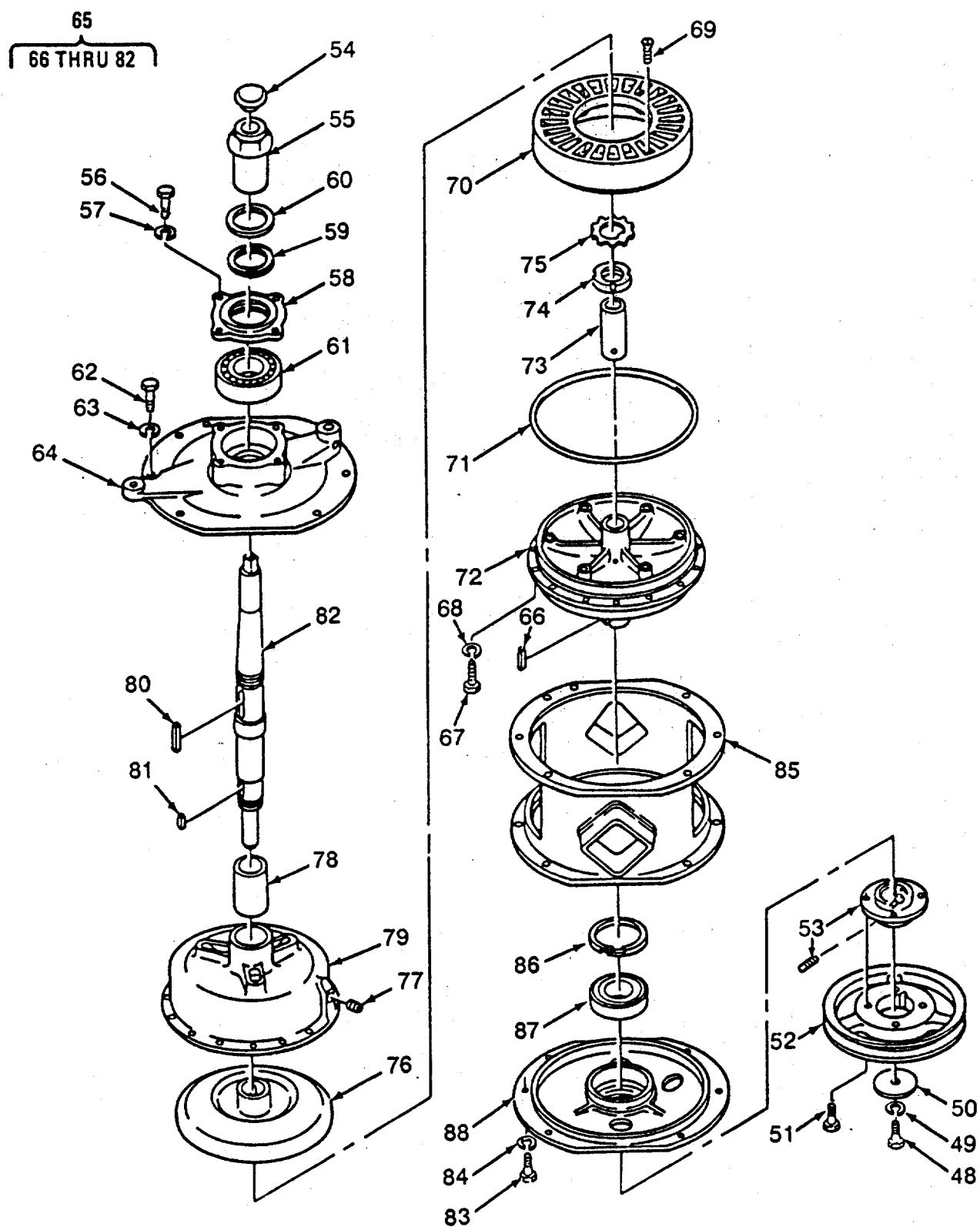

Figure 31. Extractor Brake Shoe and Drive Unit (Sheet 2 of 2)

SECTION II		TM 10-3510-222-24P CO1			
(1)	(2)	(3)	(4)	(5)	(6)
ITEM	SMR		PART		
NO	CODE	CAGEC	NUMBER	DESCRIPTION AND USABLE ON CODES(UOC)	QTY
GROUP 31. EXTRACTOR ASSEMBLY					
FIG. 31. EXTRACTOR BRAKE SHOE AND DRIVE UNIT					
1	XDFZZ	96906	MS16995-37	..SCREW,CAP,SOCKETHE .....	2
2	XDFZZ	96906	MS51415-3	..WASHER,LOCK.....	2
3	XDFZZ	88044	AN960-10	..WASHER,FLAT.....	2
4	XDFZZ	07819	2301-B	..SHIELD,SOLENOID .....	1
5	XDFZZ	07819	2568	..PIN,COTTER.....	1
6	XDFZZ	07819	2567	..PIN,CLEVIS.....	1
7	XDFZZ	07819	2309-C	..LINKK.....	1
8	XDFZZ	07819	2572	..SPACER,BRAKE.....	2
9	XDFZZ	96906	MS35207-277	..SCREW,MACHINE.....	2
10	XDFZZ	96906	MS51415-5	..WASHER,LOCK.....	2
11	PAFZZ	81997	821-256-2	..SOLENOID,BRAKE.....	1
12	XDFZZ	96906	MS90725-6	..SCREW,CAP,HEXAGONH.....	2
13	XDFZZ	96906	MS51415-7	..WASHER,LOCK.....	2
14	XDFZZ	07819	2323-B	..PLATE,SOLENOID.....	1
15	XDFZZ	07819	2302-B	..SPACER,SOLENOID .....	2
16	XDFZZ	96906	MS16286-1	..NUT,PLAIN,HF' .....	4
17	XDFZZ	07819	2308	..BOLT,EYE.....	2
18	PAFZZ	07819	M-146	..SPRING,HELICAL,EXTE.....	1
19	XDFZZ	96906	MS90725-55	..SCREW,CAP,HEXAGONH.....	1
20	XDFZZ	96906	MS51415-7	..WASHER,LOCK.....	2
21	XDFZZ	96906	MS90725-59	..SCREW,CAP,HEXHEAD.....	1
22	XDFZZ	07819	2304	..BRACKET,SPRING.....	1
23	XDFZZ	07819	2307	..BOLT,MACHINE.....	1
24	XDFZZ	96906	MS16286-2	..NUT,PLAIN,HEX.....	2
25	PBFZZ	07819	2314	..RING,RETAINING .....	2
26	XDFZZ	07819	2400-99-1	..WASHER,FLAT.....	2
27	PAFZZ	07819	2400-280	..BRAKESHOEWITHBUSHINGSAND .....	1
				ZERKS.....	
28	XDFZZ	96906	MS17829-8C	..NUT,SELF-LOCKING,HE .....	1
29	XDFZZ	07819	2400-278	..WASHER,FLAT.....	1
30	XDFZZ	07819	2305-C	..ARM,BRAKE .....	1
31	XDFZZ	96906	MS90725-31	..BOLT,MACHINE.....	1
32	XDFZZ	96906	MS51967-5	..NUT,PLAINHEX.....	1
33	XDFZZ	07819	2582	..BRACKET .....	1
34	XDFZZ	07819	2368	..FITTING,GREASE.....	1
35	XDFZZ	88044	AN1215-06	..NUT,PLAIN,HEX.....	2
36	XDFZZ	96906	MS51415-9	..WASHER,LOCK.....	2
37	XDFZZ	07819	2400-276-1	..STUD.....	1
38	XDFZZ	07819	2306	..ARM.....	1
39	XDFZZ	07819	2397	..WASHER,FLAT.....	1
40	XDFZZ	07819	2303	..STUDPIN,BREAK.....	1
41	XDFZZ	96906	MS16562-65	..PIN,SPRING.....	1
42	XDFZZ	07819	2400-275-1	..STUD .....	1
43	XDFZZ	07819	2400-282	..SEAL.....	1
44	XDFFF	07819	2400-216	..SHAFTNUT,UPPER .....	1
45	XDFZZ	07819	3838A	...SETSCREW.....	2
46	PBFZZ	07819	2400-210	..BRAKEDRUM.....	1

SECTION II		TM 10-3510-222-24P CO1				
(1)	(2)	(3)	(4)	(5)	(6)	
ITEM	SMR		PART			
NO	CODE	CAGEC	NUMBER	DESCRIPTION AND USABLE ON CODES(UOC)	QTY	
47	XDFZZ	07819	3838A	...SETSCREW.....	2	
48	XDFZZ	80204	B1821BH038C063N	..SCREW,CAP,HEXAGONH.....	1	
49	XDFZZ	96906	MS35338-44	..WASHER,LOCK.....	1	
50	XDFZZ	07819	2400-149	..WASHER,PULLEYHUB.....	1	
51	XDFZZ	96906	MS24671-30	..SCREW,CAP,SOCKETHE.....	4	
52	XDFZZ	07819	2400-432	..PULLEY.....	1	
53	XDFZZ	07819	2400-434	..HUB,PULLEYWITHSET SCREW.....	1	
54	PBFZZ	07819	2400-119	..INSERT.....	1	
55	XDFZZ	07819	2400-29	..BALL,BASKET.....	1	
56	XDFZZ	96906	MS90725-60	..SCREW,CAP,HEXAGONH.....	4	
57	XDFZZ	96906	MS51415-7	..WASHER,LOCK.....	4	
58	XDFZZ	07819	3383	..CAP,TOPBEARING.....	1	
59	PAFZZ	07819	3381	..SEAL,NONMETALLIC.....	1	
60	XDFZZ	07819	3382	..SLEEVE,SEAL.....	1	
61	PBFZA	43334	55610	..BEARING,BALL,ANNULA.....	1	
62	XDFZZ	96906	MS90725-59	..SCREW,CAP,HEXHEAD.....	3	
63	XDFZZ	96906	MS51415-7	..WASHER,LOCK.....	3	
64	XDFZZ	07819	2400-204	..PLATE,TOPEND.....	1	
65	XDFFF	07819	2400-200	..OILHOUSINGASSY.....	1	
66	XDFZZ	07819	2400-179	...KEY,WOODRUFFt21.....	2	
67	XDFZZ	96906	MS24667-21	...SCREW,CAP,SOCKET HD.....	16	
68	XDFZZ	96906	MS51415-3	...WASHER,LOCK.....	16	
69	XDFZZ	96906	MS90727-8	...SCREW,CAP,HEXHEAD.....	6	
70	XDFZZ	07819	2400-213	...DRIVER,CLUTCH.....	1	
71	XDFZZ	07819	2400-259	...PACKING,PREFORMED.....	1	
72	XDFZZ	07819	2400-212	...HOUSING,LOWER.....	1	
73	XDFZZ	07819	2400-223	...BUSHING,SLEEVE.....	1	
74	XDFZZ	07819	2400-218	...NUT,LOWERSHAFT.....	1	
75	XDFZZ	07819	2400-219	...WASHER,LOCK,BEARING.....	1	
76	XDFZZ	07819	2400-214	...RUNNER,UPPERCLUTCH.....	1	
77	XDFZZ	07819	2021	...PLUG,PIPE.....	1	
78	XDFZZ	07819	2400-224	...BUSHING,SLEEVE.....	1	
79	XDFZZ	07819	2400-215	...HOUSING,UPPER.....	1	
80	XDFZZ	07819	2400-226	...KEY,BRAKEHUB.....	1	
81	XDFZZ	07819	2400-178	...KEY,CLUTCHRUNNER.....	1	
82	XDFZZ	07819	2400-211	...SHAFT,MAIN.....	1	
83	XDFZZ	96906	MS90725-59	..SCREW,CAP,HEXHEAD.....	6	
84	XDFZZ	96906	MS51415-7	..WASHER,LOCK.....	6	
85	XDFZZ	07819	2400-207	..HOUSING,DRIVE.....	1	
86	XDFZZ	07819	2400-395	..RING,RETAINING.....	1	
87	PAFZZ	00615	Z99510	..BEARING,BALL,ANNULA.....	1	
88	XDFZZ	07819	2400-208	..COVER,BOTTOMEND.....	1	

END OF FIGURE

5  
[6 THRU 39]

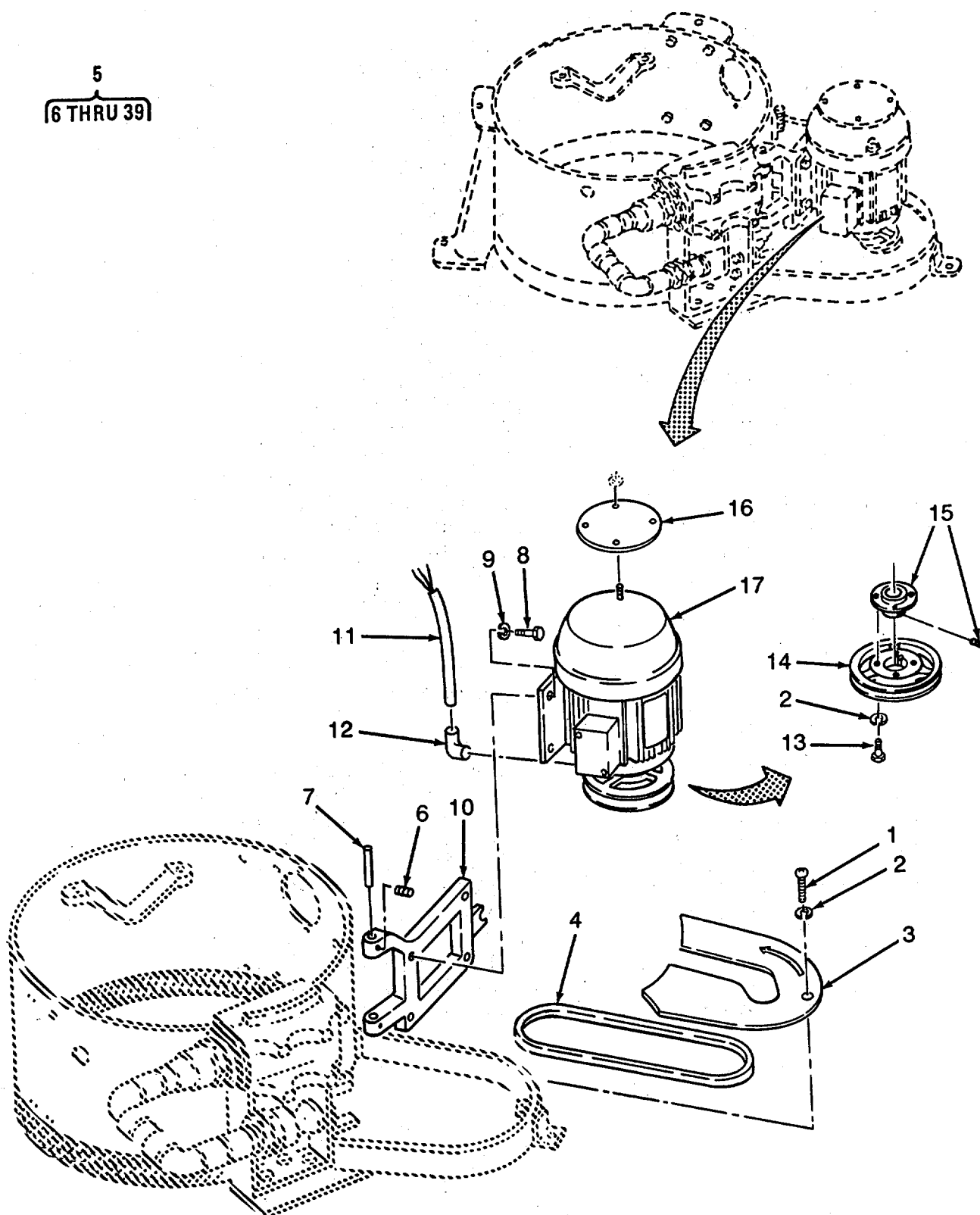

Figure 32. Extractor Belt, Drive Motor, and Skirt (Sheet 1 of 4)

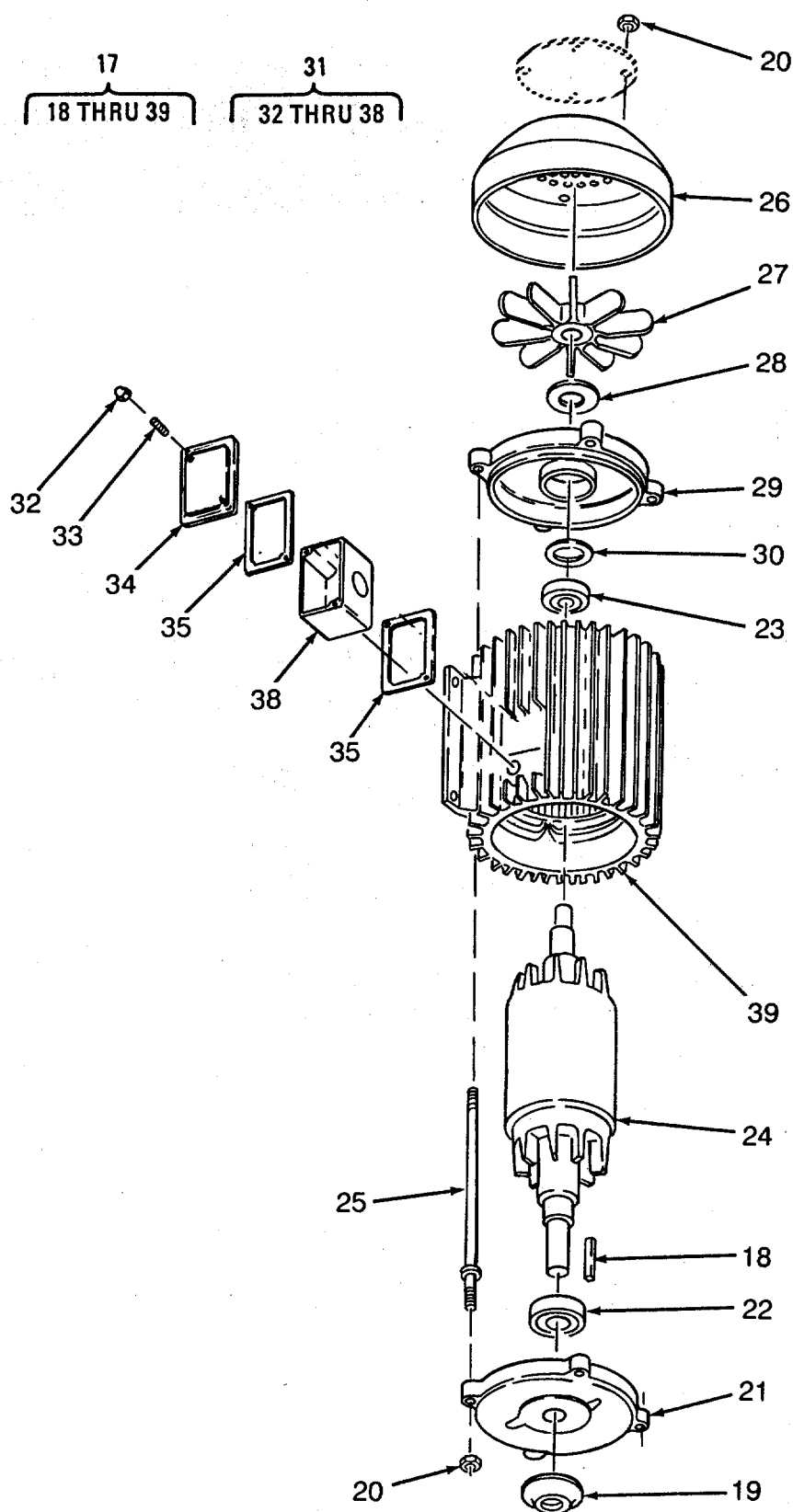

Figure 32. Extractor Belt, Drive Motor, and Skirt (Sheet 2 of 4)



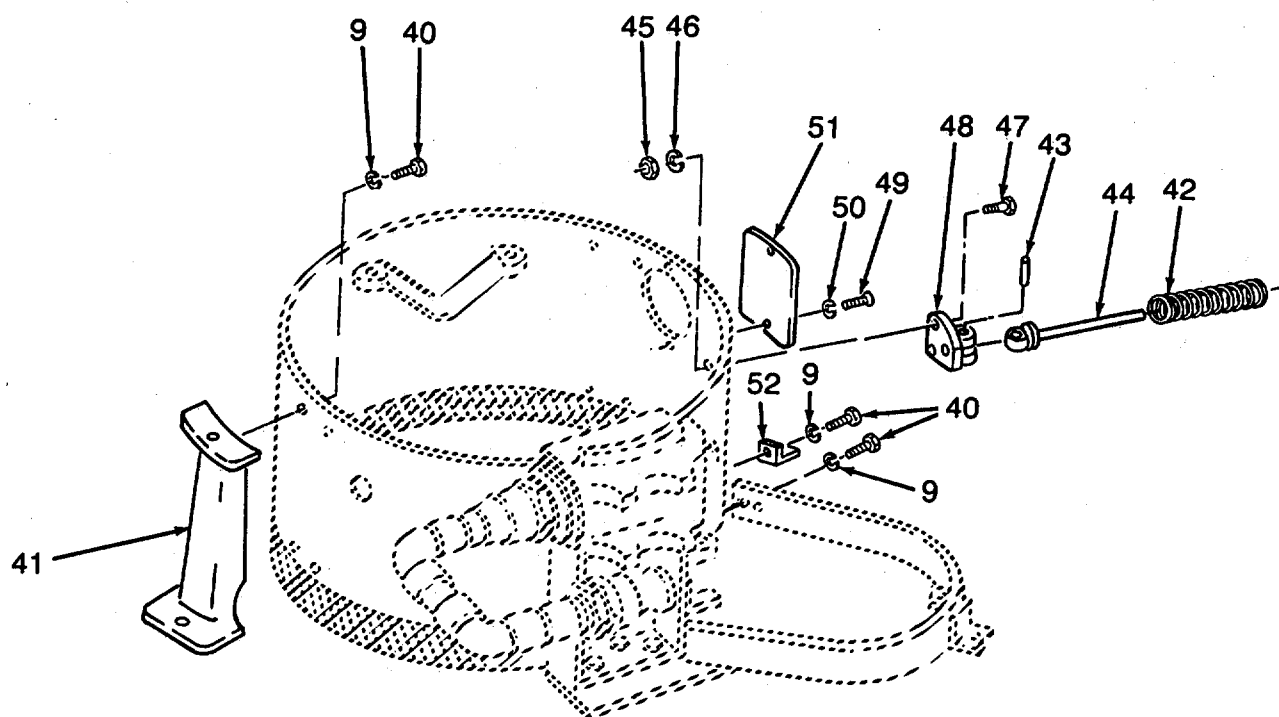

Figure 32. Extractor Belt, Drive Motor, and Skirt (Sheet 3 of 4)

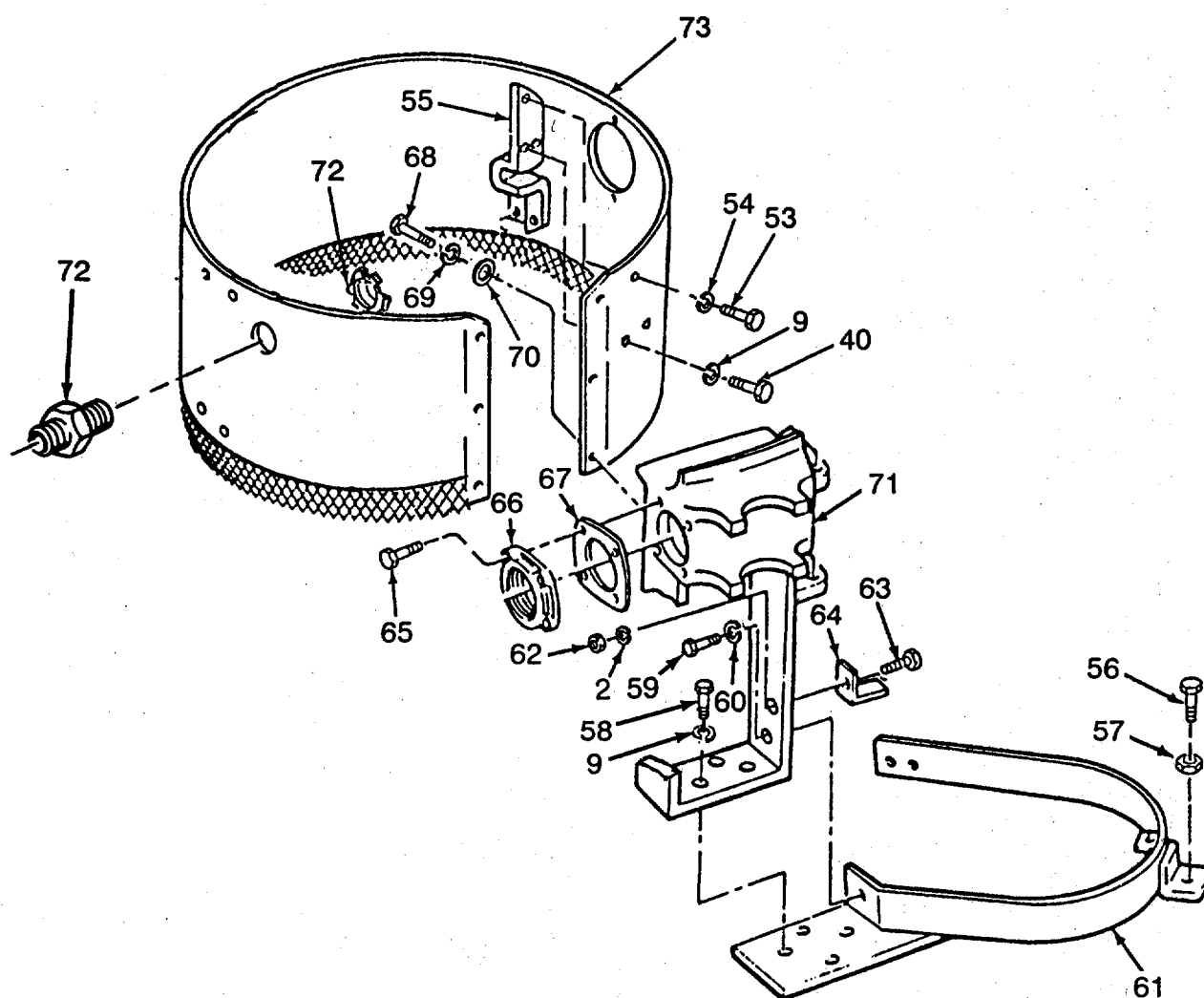

Figure 32. Extractor Belt, Drive Motor, and Skirt (Sheet 4 of 4)

SECTION II  
 (1) (2) (3) (4)  
 ITEM SMR PART  
 NO CODE CAGEC NUMBER

TM 10-3510-222-24P

DESCRIPTION AND USABLE ON CODES(UOC) QTY

GROUP 31 EXTRACTOR ASSEMBLY

FIG.32. EXTRACTOR BELT, DRIVE  
 MOTOR, AND SKIRT

1	XDOZZ	96906	MS35206-282	SCREW, MACHINE .....	1
2	XDOZZ	96906	MS51415-5	WASHER, LOCK.....	2
3	XDOZZ	07819	2165	COVER, BELT GUARD .....	1
4	PBOZZ	71176	BP62	BELT, V .....	1
5	AOOFF	07819	2363REM-50-8MIL	MOTOR ASSY .....	1
6	XDOZZ	96906	MS16562-65	PIN, SPRING .....	2
7	XDOZZ	07819	2202	PIN .....	2
8	XDOZZ	80204	B1821BH025C250N	SCREW, CAP, HEXAGON H.....	4
9	XDOZZ	96906	MS51415-7	WASHER, LOCK .....	6
10	XDOZZ	07819	2400-337-1	PLATE, MOTOR MOUNT .....	1
11	XDOZZ	07819	2392	CONDUIT .....	1
12	XDOZZ	03743	ST9050	BOX CONNECTOR, ELECT.....	1
13	XDOZZ	96906	MS24671-30	SCREW, CAP, SOCKET HE. ....	4
14	XDOZZ	07819	2400-432	PULLEY 8 INCH CAST IRON LESS HUB.....	1
15	XDFZZ	07819	2400-433	PULLEY HUB WITH SET SCREW .....	1
16	XDOZZ	07819	2439	PLATE, FAN COVER .....	1
17	PBFFF	36232	KM91	MOTOR, AC .....	1
18	XDFZZ	36232	M8776-81	KEY.....	1
19	XDFZZ	36232	S-11044-12	SLINGER, RUBBER.....	1
20	XDFZZ	36232	5/16-18	NUT, HEX.....	8
21	XDFZZ	36232	L-5020-1	END BRACKET .....	1
22	PBFZZ	36232	M-9300-39	BEARING .....	1
23	PBFZZ	83590	A1782	BEARING, BALL, ANNULA .....	1
24	XDFZZ	36232	29-182-TF4186	ROTOR .....	1
25	XDFZZ	36232	T9781-71	THRU BOLT.....	4
26	XDFZZ	36232	L-6882-1	SHROUD, FAN.....	1
27	XDFZZ	36232	M15394-2	FAN .....	1
28	XDFZZ	36232	S-11044-11	SLINGER .....	1
29	XDFZZ	36232	L6157-1	END BRACKET .....	1
30	XDFZZ	36232	T12806-2	WASHER, SPRING TEN.....	2
31	XDFFF	36232	KM91-45-51	BOX, CONDUIT ASSY .....	1
32	XDFZZ	36232	KM91-49	CAP .....	2
33	XDFZZ	36232	KM91-48	SCREW.....	2
34	XDFZZ	36232	KM91-47	COVER, CONDUIT BOX .....	1
35	XDFZZ	36232	KM91-46	GASKET, BOX .....	2
36	XDFZZ	36232	KM91-50	SCREW. ....	1
37	XDFZZ	36232	KM91-51	TERMINAL LG.....	1
38	XDFZZ	36232	KM91-45	BOX, CONDUIT.....	1
39	XDFZZ	36232	41-182-TF4186	STATOR .....	1
40	XDFZZ	96906	MS90725-59	SCREW, CAP, HEX HEAD .....	8
41	XDFZZ	07819	2400-42	LEG, FRONT .....	2
42	XDFZZ	07819	2400-285	SPRING .....	1
43	XDFZZ	96906	MS16562-81	PIN, SPRING .....	1
44	XDFZZ	07819	2167	BOLT, BELT TENSION .....	1
45	XDFZZ	96906	MS35649-2252	NUT, PLAIN, HEXAGON .....	3
46	XDFZZ	96906	MS51415-5	WASHER, LOCK .....	3
47	XDFZZ	96906	MS90727-8	SCREW, CAP, HEX HEAD .....	3

SECTION II		TM 10-3510-222-24P		DESCRIPTION AND USABLE ON CODES(UOC) QTY
(1)	(2)	(3)	(4)	
ITEM	SMR	PART		
NO	CODE	CAGEC	NUMBER	
48	XDFZZ	07819	2168	BRACKET ..... 1
49	XDOZZ	81348	FF-S-92B	SCREW, MACHINE ..... 2
50	XDOZZ	96906	MS35338-44	WASHER, LOCK..... 2
51	XDOZZ	07819	2403	COVER, ACCESS ..... 1
52	XDFZZ	07819	2577	BRACKET ..... 1
53	XDFZZ	80204	B1821BH025C250N	SCREW, CAP, HEXAGON H ..... 2
54	XDFZZ	96906	MS51415-9	WASHER, LOCK ..... 2
55	XDFZZ	07819	2169	BRACKET ..... 1
56	XDFZZ	80204	B1821BH075C200N	SCREW, CAP, HEXAGON H ..... 1
57	XDFZZ	07819	2400-164	NUT, PLAIN, HEX..... 1
58	XDFZZ	80204	B1821BH025C250N	SCREW, CAP, HEXAGON H ..... 3
59	XDFZZ	96906	MS90725-6	SCREW, CAP, HEXAGON H ..... 1
60	XDFZZ	96906	MS35338-44	WASHER, LOCK ..... 1
61	XDFZZ	07819	2400-161	ARM, LEVELING ..... 1
62	XDOZZ	96906	MS35649-2252	NUT, PLAIN, HEXAGON ..... 1
63	XDOZZ	80204	B1821DH025C100N	SCREW, CAP, HEX HEAD ..... 1
64	XDOZZ	07819	2279	CLIP, BELT GUARD ..... 1
65	XDFZZ	96906	MS90725-55	SCREW, CAP, HEXAGON H ..... 4
66	XDFZZ	07819	1132	FLANGE, DRAIN SPOUT ..... 1
67	XDFZZ	07819	1132-G	GASKET ..... 1
68	XDFZZ	80204	B1821BH038C088N	SCREW, CAP, HEXAGON H ..... 6
69	XDFZZ	96906	MS51415-7	WASHER, LOCK ..... 6
70	XDFZZ	88044	AN960-616	WASHER, FLAT..... 6
71	XDFZZ	07819	2400-43	LEG, REAR ..... 1
72	XDFZZ	03743	ST-50	BOX CONNECTOR, ELECT WITH ATTACHING NUT ..... 1
73	XDFZZ	07819	2400-435-A	SKIRT ..... 1

END OF FIGURE

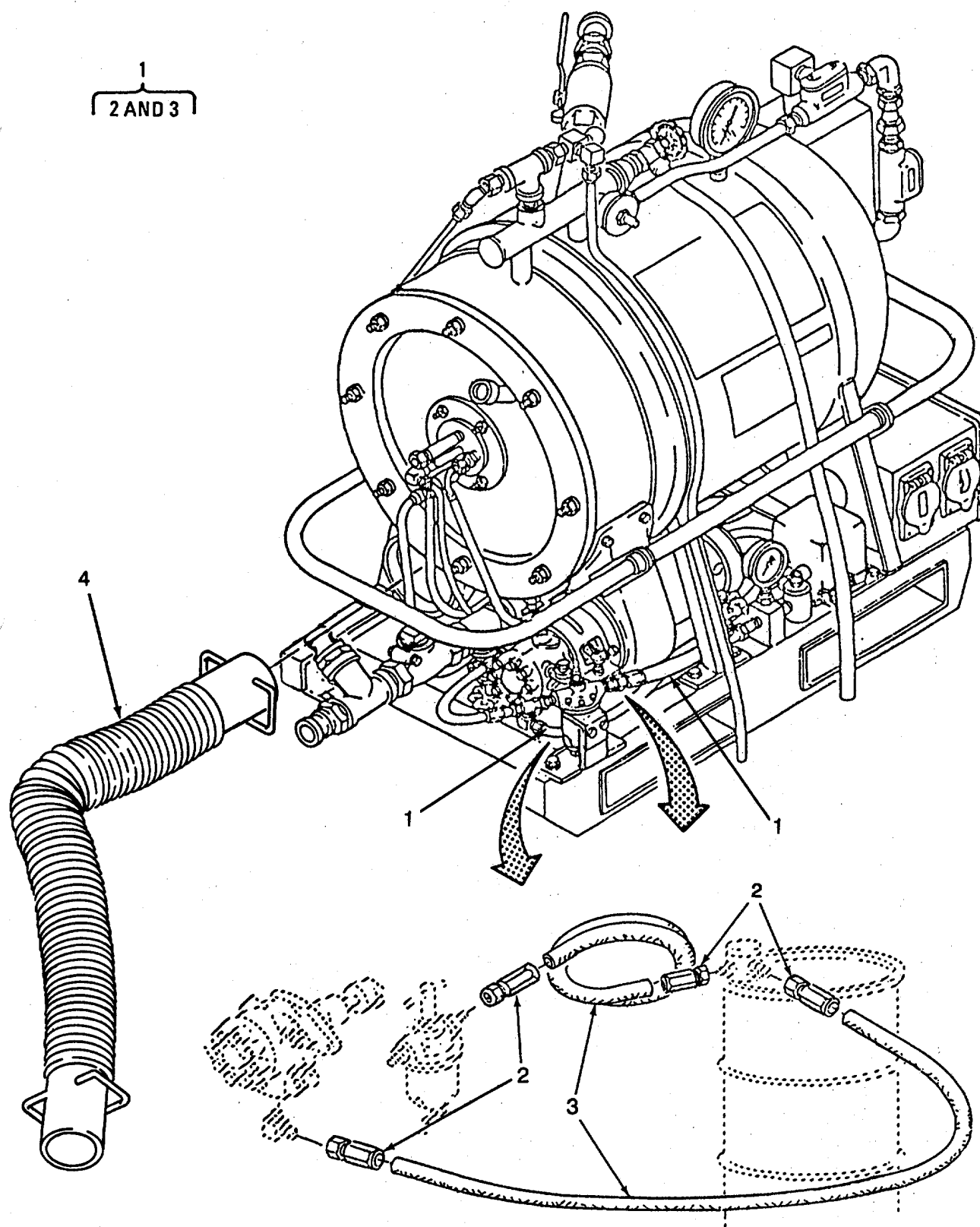

Figure 33. Modified Water Heater, Fuel Hoses, and Tiedown (Sheet 1 of 2)

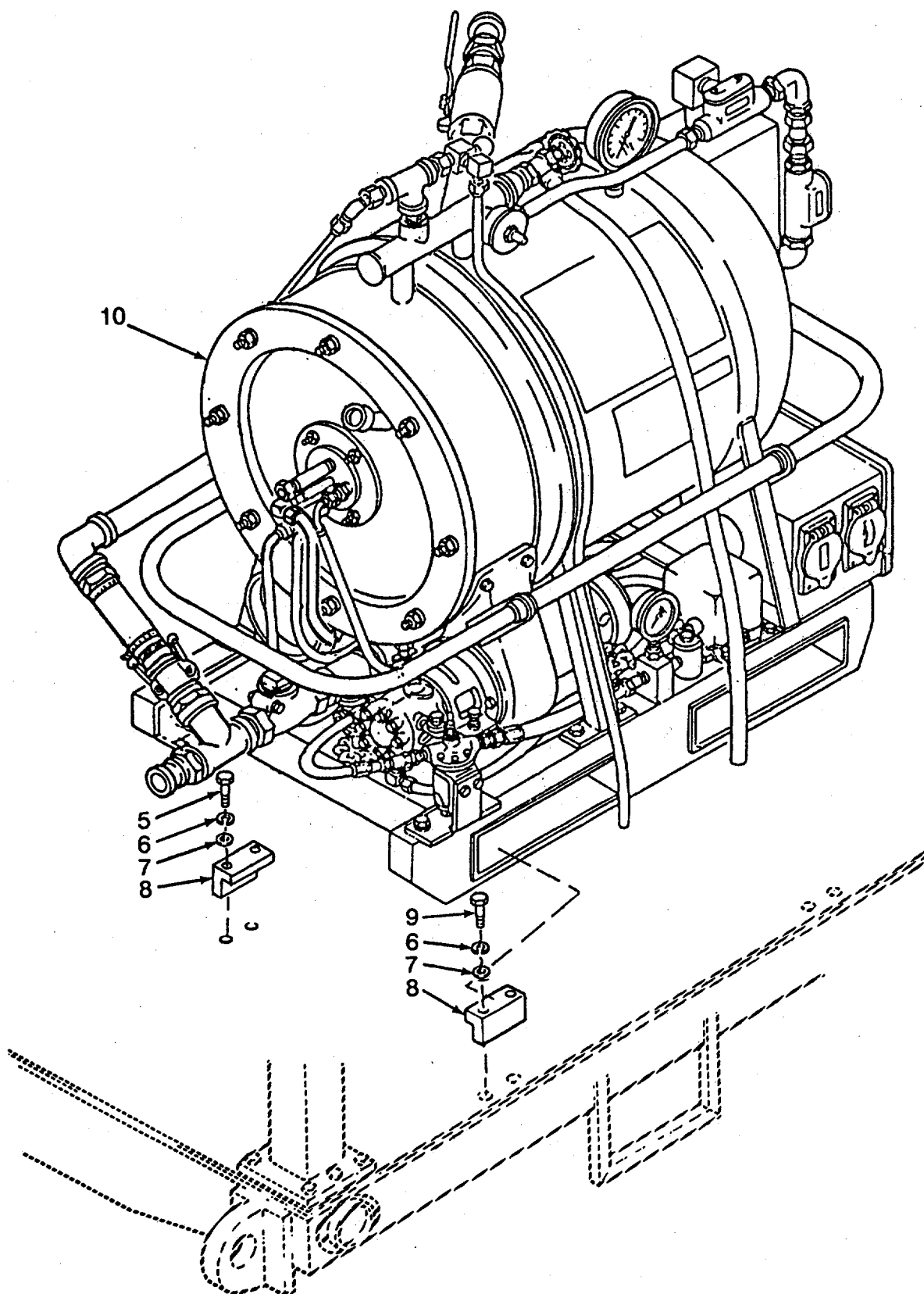

Figure 33. Modified Water Heater, Fuel Hoses, and Tiedown (Sheet 2 of 2)

SECTION II		TM 10-3510-222-24P			
(1)	(2)	(3)	(4)	(5)	(6)
ITEM	SMR		PART		
NO	CODE	CAGEC	NUMBER	DESCRIPTION AND USABLE ON CODES(UOC)	QTY
				GROUP 32. FUEL HOSE ASSEMBLY	
				GROUP 33. MODIFIED M85 WATER HEATER	
				FIG. 33.. MODIFIED WATER HEATER	
				FUEL HOSES, AND TIEDOWN	
1	PBOOO	96906	MS28741-8-3000	HOSE, ASSY, NONMETALL .....	2
2	PAOZZ	96906	MS24587-8	ADAPTER, STRAIGHT, TU .....	4
3	MOOZZ	81337	MIL-H-8794-8-300	HOSE, NONMETALLIC MAKE FROM P/N	2
				MIL-H-8794-8, CUT 25 FT LONG .....	
4	XDOZZ	81337	6-2-2427	DUCT, EXHAUST.....	2
5	XDFZZ	96906	MS35308-368	SCREW, CAP, HEXAGON H.....	4
6	XDFZZ	96906	MS35340-46	WASHER, LOCK.....	8
7	XDFZZ	96906	MS27183-15	WASHER, FLAT .....	8
8	XDFZZ	81337	6-1-9994	TIEDOWN, HEATER.....	4
9	XDFZZ	96906	MS3S308-370	SCREW, CAP, HEX HEAD.....	4
10	PFFFF	81337	6-1-9911	HEATER, WATER.....	1

END OF FIGURE

1  
2 THRU 5

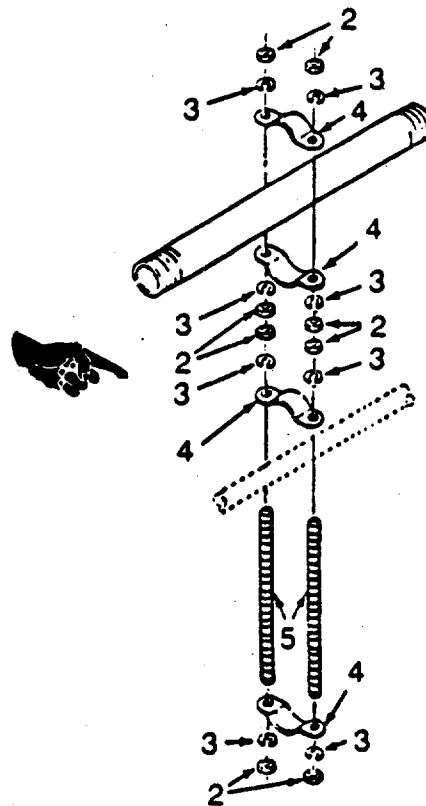
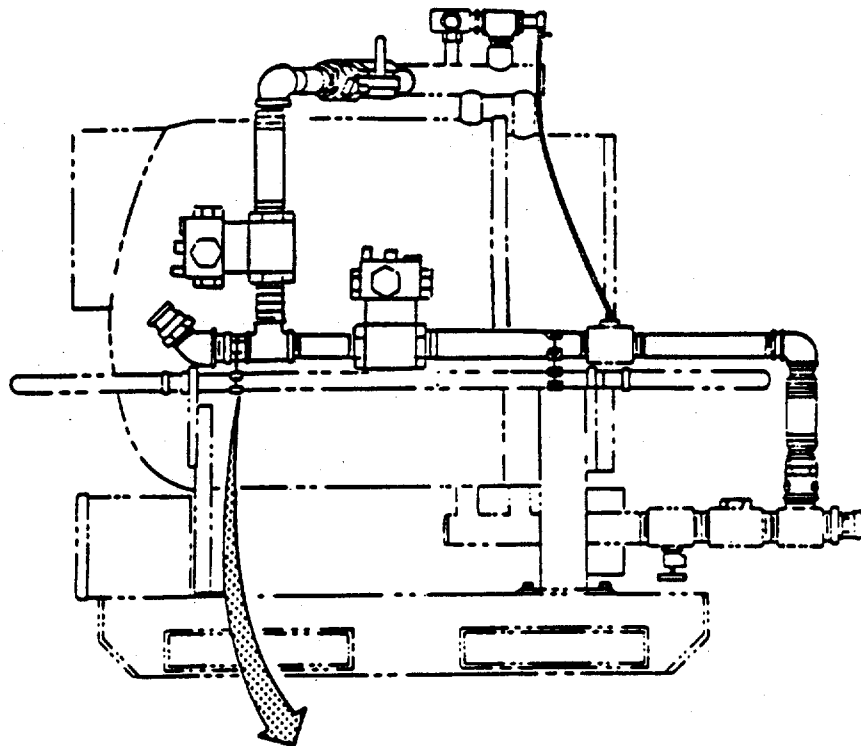

Figure 34. Water Heater Clamp Assembly



SECTION II		TM 10-3510-222-24P			
(1)	(2)	(3)	(4)	(5)	(6)
ITEM	SMR		PART		
NO	CODE	CAGEC	NUMBER	DESCRIPTION AND USABLE ON CODES(UOC)	QTY

GROUP 33. MODIFIED M85 WATER HEATER

FIG. 34. WATER HEATER CLAMP  
ASSEMBLY

1	XDOOO	81337	6-1-8783	CLAMP ASSY .....	2
2	XDOZZ	96906	MS35649-2384	NUT, PLAIN, HEXAGON .....	16
3	XDOZZ	96906	MS35338-141	WASHER, LOCK .....	16
4	XDOZZ	81337	6-1-8784	CLAMP .....	8
5	XDOZZ	81337	6-1-8800	ROD, THREADED .....	4

END OF FIGURE

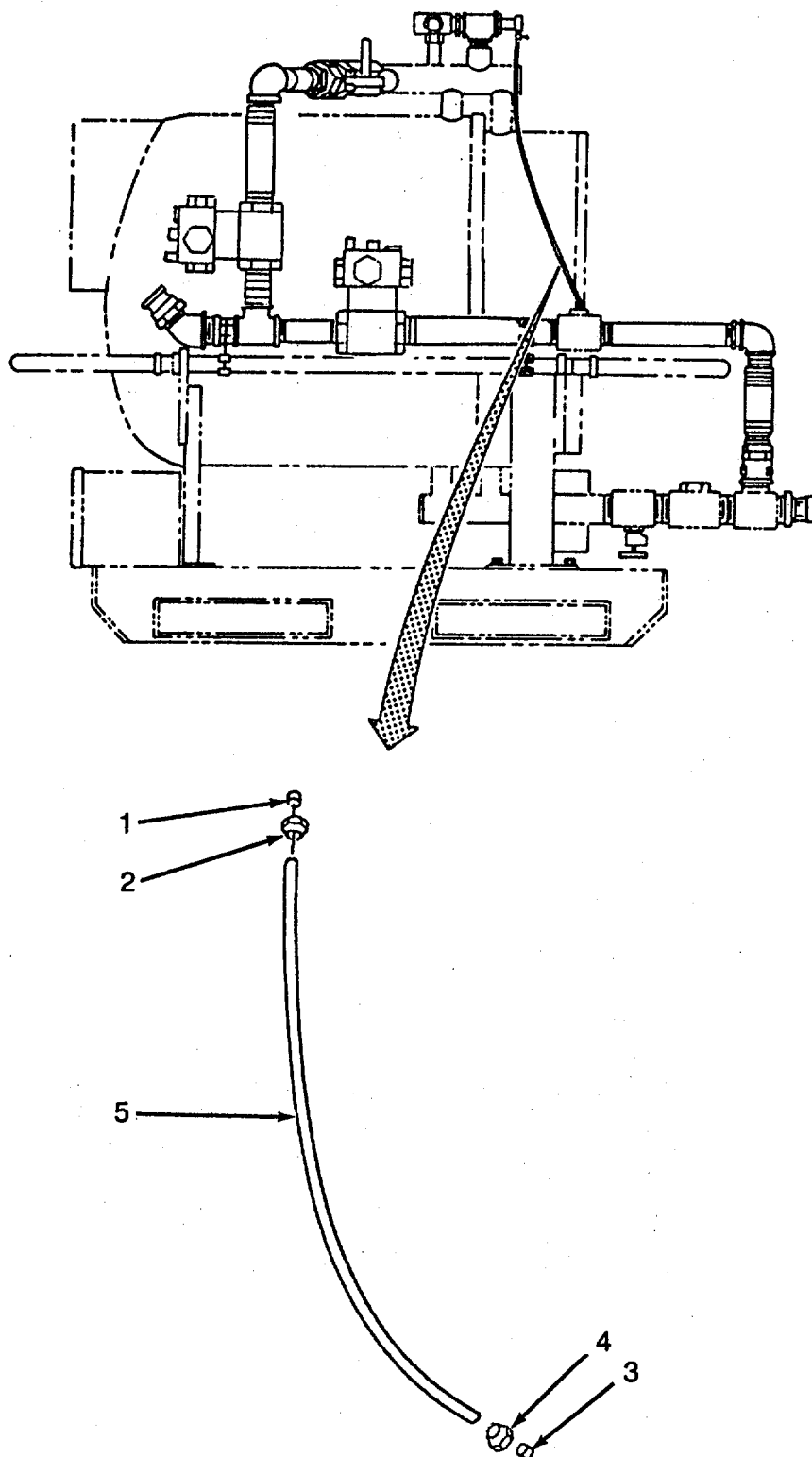

Figure 35. Water Heater Piping Assembly (Sheet 1 of 3)

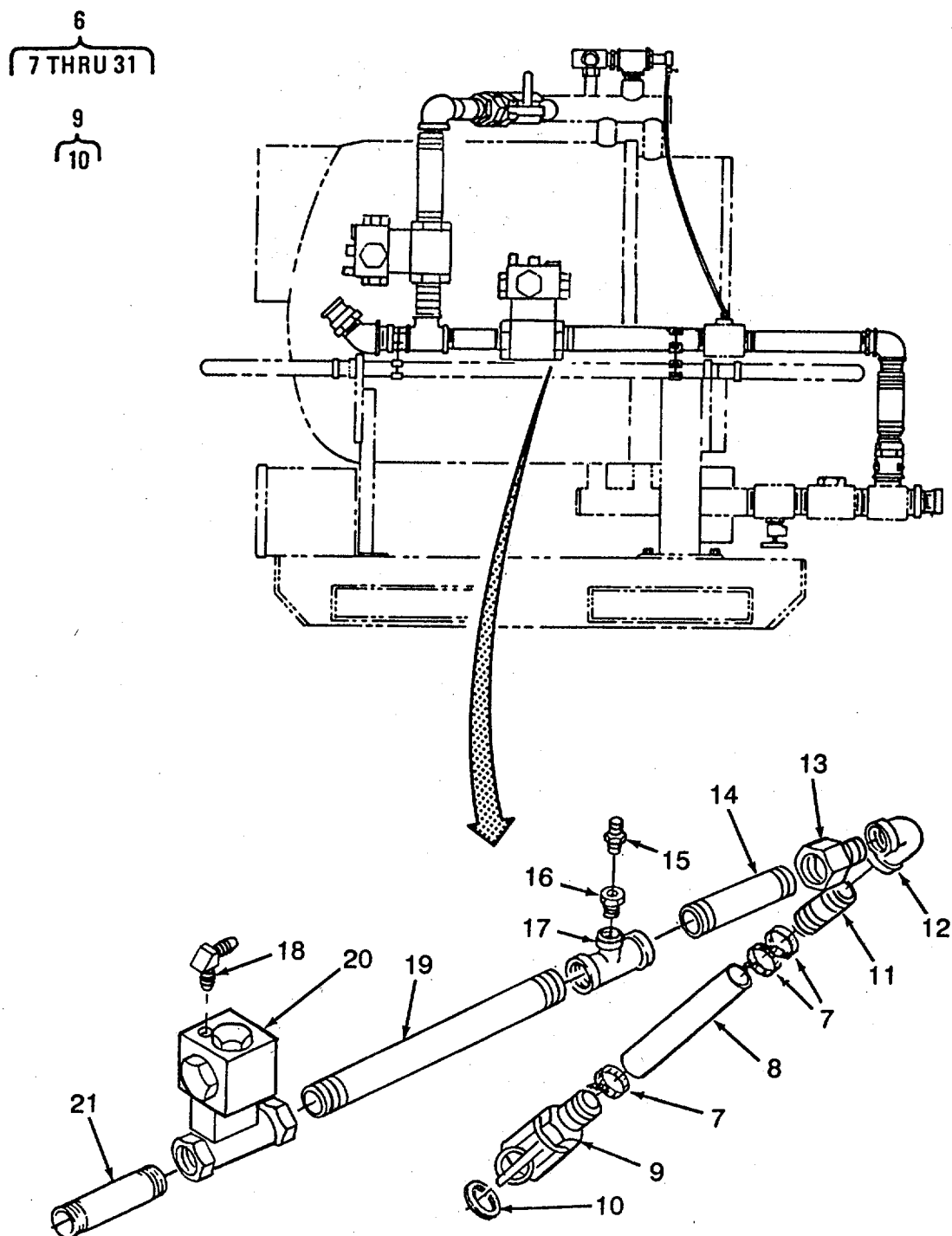

Figure 35. Water Heater Piping Assembly (Sheet 2 of 3)

27  
28

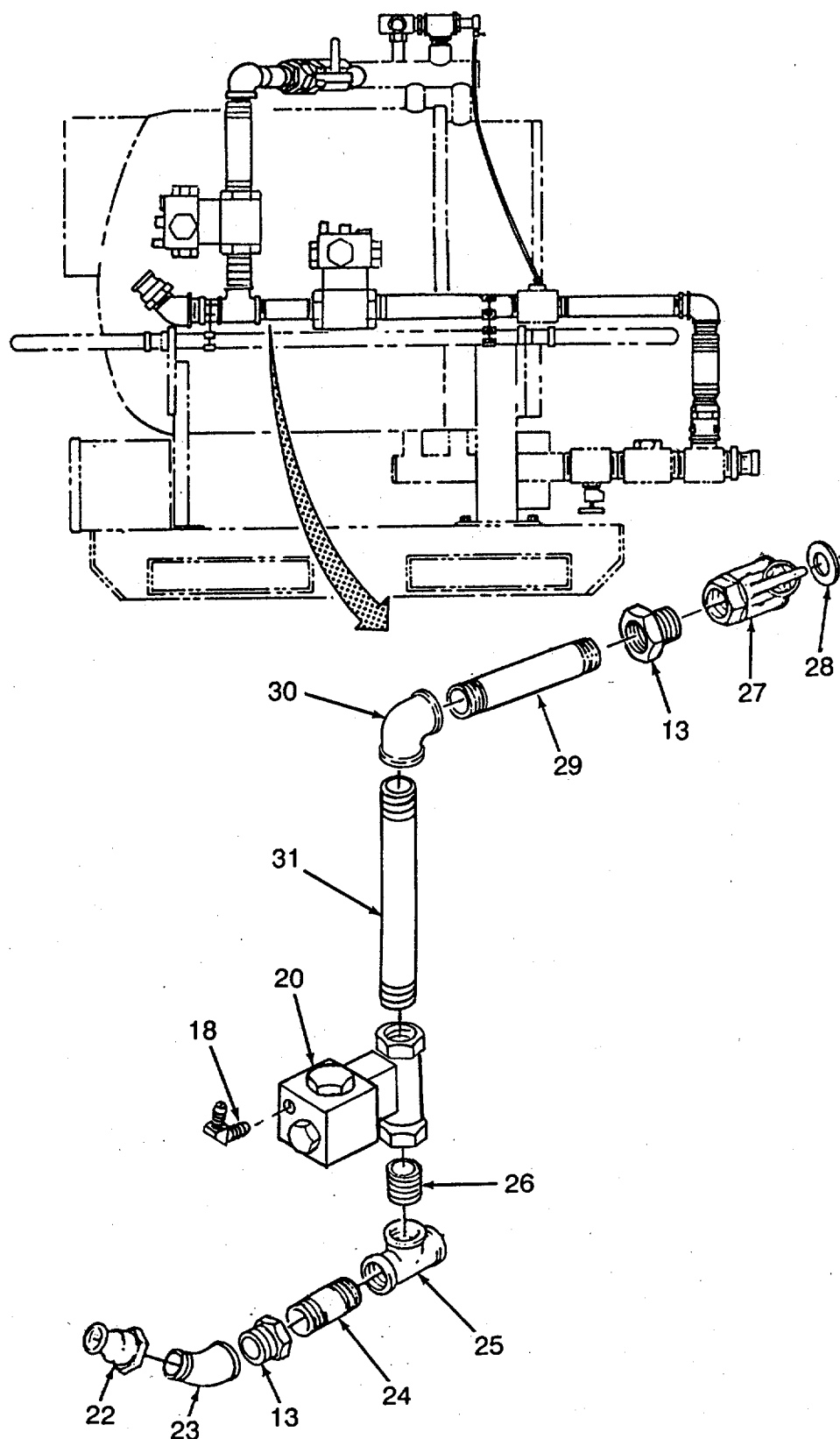

Figure 35. Water Heater Piping Assembly (Sheet 3 of 3)

SECTION II		TM 10-3510-222-24P			
(1)	(2)	(3)	(4)	(5)	(6)
ITEM	SMR		PART		
NO	CODE	CAGEC	NUMBER	DESCRIPTION AND USABLE ON CODES(UOC)	QTY
GROUP 33. MODIFIED M85 WATER HEATER					
FIG. 36 WATER HEATER PIPING ASSEMBLY					
1	XDOZZ	81337	6-1-9911-14	SLEEVE, TAPERED .....	2
2	XDOZZ	81337	6-1-9911-13	NUT, SHORT .....	2
3	XDOZZ	96906	MS51533-B5	SLEEVE, FLARED, TUBE .....	1
4	XDOZZ	96906	MS51531-B5Z	NUT, TUBING COUPLING .....	1
5	XDOZZ	81337	6-1-9911-12	TUBE.....	1
6	XCOOO	81337	6-1-9914	PIPING ASSY .....	1
7	XDOZZ	81337	6-1-9914-22	CLAMP, HOSE WW-C-440, TYH, CRES	3
8	MOOZZ	81337	6-1-9914-20	201, 2-1/4 IN ID X 5/8 W .....	1
9	XDOOZ	96906	MS27025-9	HOSE, RUBBER MAKE FROM BULK P/N	
10	PBOZZ	96906	MS27030-5	ZZ-H-561, AA2015, CUT 8 IN LG .....	1
11	XDOZZ	72661	STC-20	COUPLING HALF, QUICK .....	1
12	XDOZZ	81337	6-1-9914-18	GASKET .....	2
13	XDOZZ	81348	WWP471-BDQBCHG	ADAPTER, STRAIGHT 90 DEG, 1.50	1
14	XDOZZ	81337	6-1-8781-3	NPS, WW-P-521, TYPE 2 .....	
15	XDOZZ	81337	6-1-9914-24	ELBOW, PIPE WW-P-521, TY2, 90 DEG	1
16	XDOZZ	81337	6-1-9914-23	1-1/2 NPS .....	
17	XDOZZ	81337	6-1-9914-16	BUSHING .....	3
18	XDOZZ	81337	6-1-9914-13	PIPE. ....	1
19	XDOZZ	81337	6-1-8781-1	CONNECTOR, MALE SAE J104, 1/2-20,	1
20	XDOZZ	81337	1-6-7139	37 DEG FLARE X1/4 NPT.....	
21	XDOZZ	96906	MS51953-154	BUSHING WW-P-471, 3/4X1/4 NPT.....	
22	XDOZZ	96906	MS27020-9	TEE WW-P-521, TY2, 1-1/4X1-1/4X3/	1
23	XDOZZ	96906	MS39231-8	4 IN .....	
24	XDOZZ	96906	MS51953-148	FITTING, BRASS SAE 070202 90 DEG .....	2
25	XDOZZ	81337	6-1-9914-7	PIPE P E .....	1
26	XDOZZ	96906	MS51953-145	VALVE, BALL.....	2
27	XDOOZ	96906	MS27024-9	NIPPLE, PIPE .....	1
28	PBOZZ	96906	MS27030-5	COUPLING HALF, QUICK.....	1
29	XDOZZ	96906	MS51953-152	ELBOW, PIPE .....	1
30	XDOZZ	81337	6-1-9914-12	NIPPLE, PIPE .....	1
31	XDOZZ	81337	6-1-8781-2	TEE WW-P-521, TY2, 1-1/4X1-1/4X1-1/4 IN NPT .....	1
				NIPPLE, PIPE .....	1
				COUPLING HALF, QUICK .....	
				GASKET .....	1
				NIPPLE, PIPE .....	1
				ELBOW, PIPE WW-P-521, TY1, 90 DEG, .....	1
				150 LB, 1-1/4 IN NPS.....	
				PIPE .....	1

END OF FIGURE

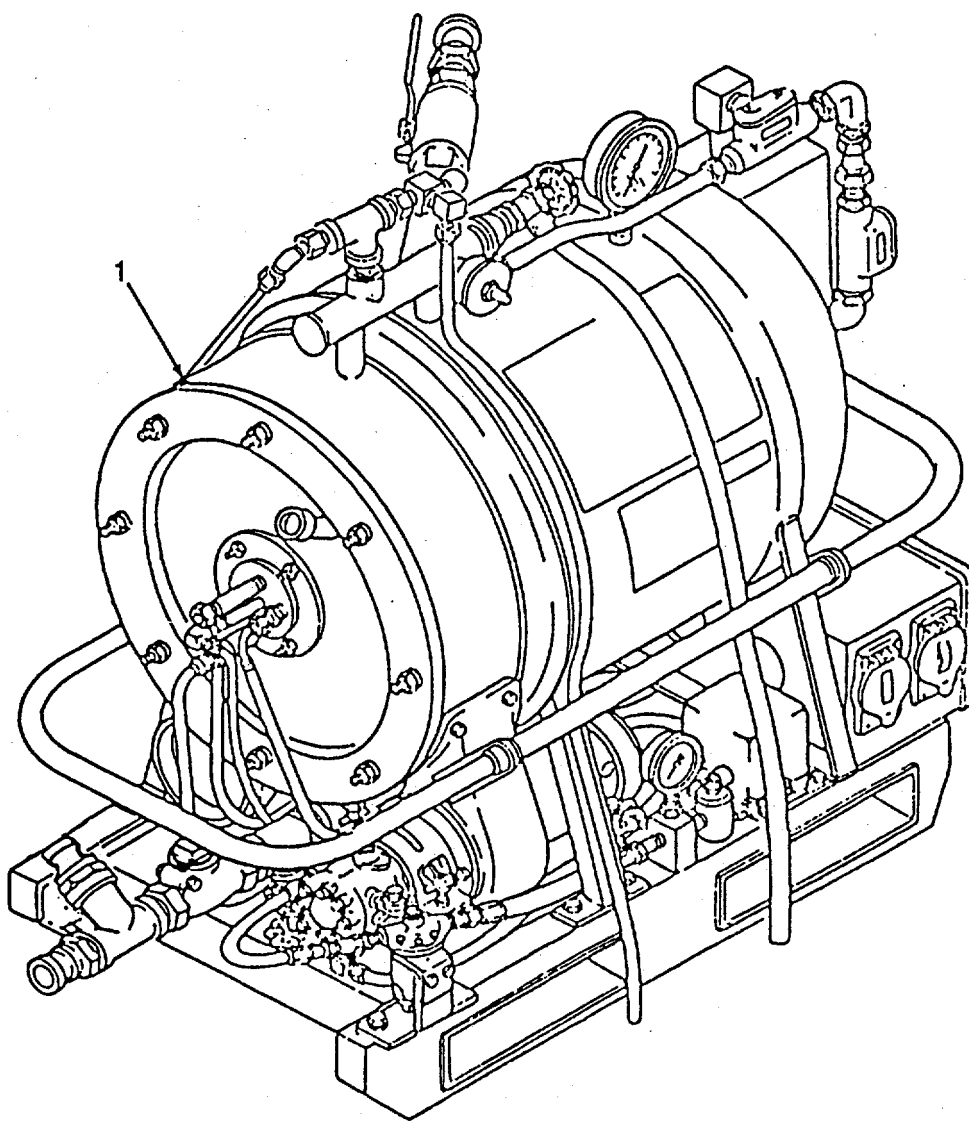

Figure 36. Water Heater Assembly

SECTION II			TM 10-3510-222-24P		
(1)	(2)	(3)	(4)	(5)	(6)
ITEM	SMR		PART		
NO	CODE	CAGEC	NUMBER	DESCRIPTION AND USABLE ON CODES(UOC)	QTY

GROUP 33. MODIFIED M85 WATER HEATER

FIG. 36.. WATER HEATER ASSEMBLY

1	PEOFF	81337	6-1-9912	ALTERED HEATER, WATER, LIQUID GFE, M85, FOR 1 MAINTENANCE REFER TO TM 10-4520-259- 13&P .....	
---	-------	-------	----------	---	--

END OF FIGURE

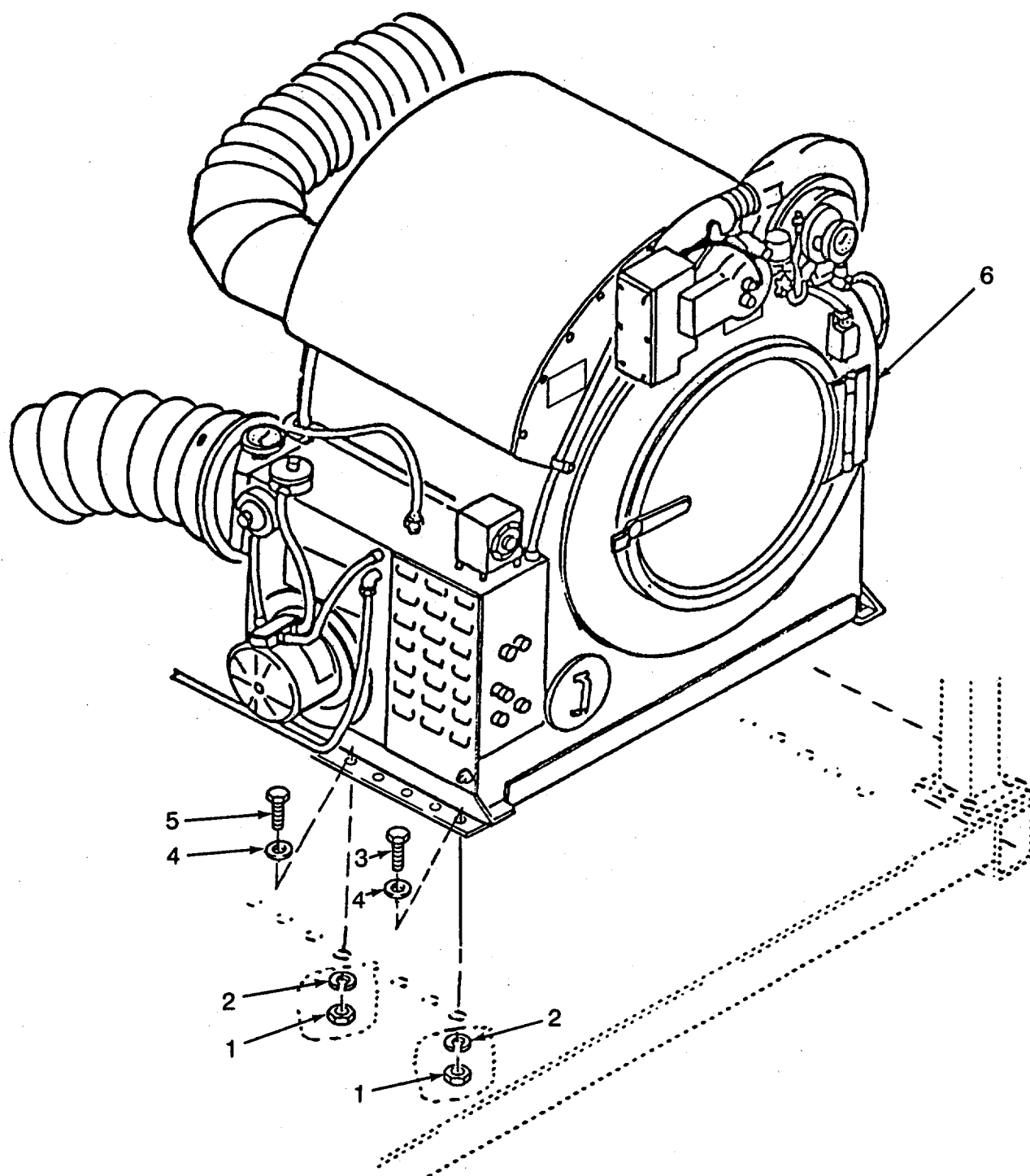

Figure 37. Dryer Assembly



SECTION II		TM 10-3510-222-24P			
(1)	(2)	(3)	(4)	(5)	(6)
ITEM	SMR		PART		
NO	CODE	CAGEC	NUMBER	DESCRIPTION AND USABLE ON CODES(UOC)	QTY

GROUP 34. DRYER ASSEMBLY

FIG. 37.. DRYER ASSEMBLY

1	XDFZZ	81337	6-1-9836-119	NUT, HEX.....	16
2	XDFZZ	96906	MS35340-46	WASHER, LOCK.....	16
3	XDFZZ	80204	B1821BH03HC150N	SCREW, CAP, HEX HEAD .....	11
4	XDFZZ	96906	MS27183-15	WASHER, FLAT .....	16
5	XDFZZ	80204	B1821BHO38CI00N	SCREW, CAP, HEXAGON H .....	5
6	PDFFF	81337	6-1-9236	REV-D DRYER ASSEMBLY .....	1

END OF FIGURE

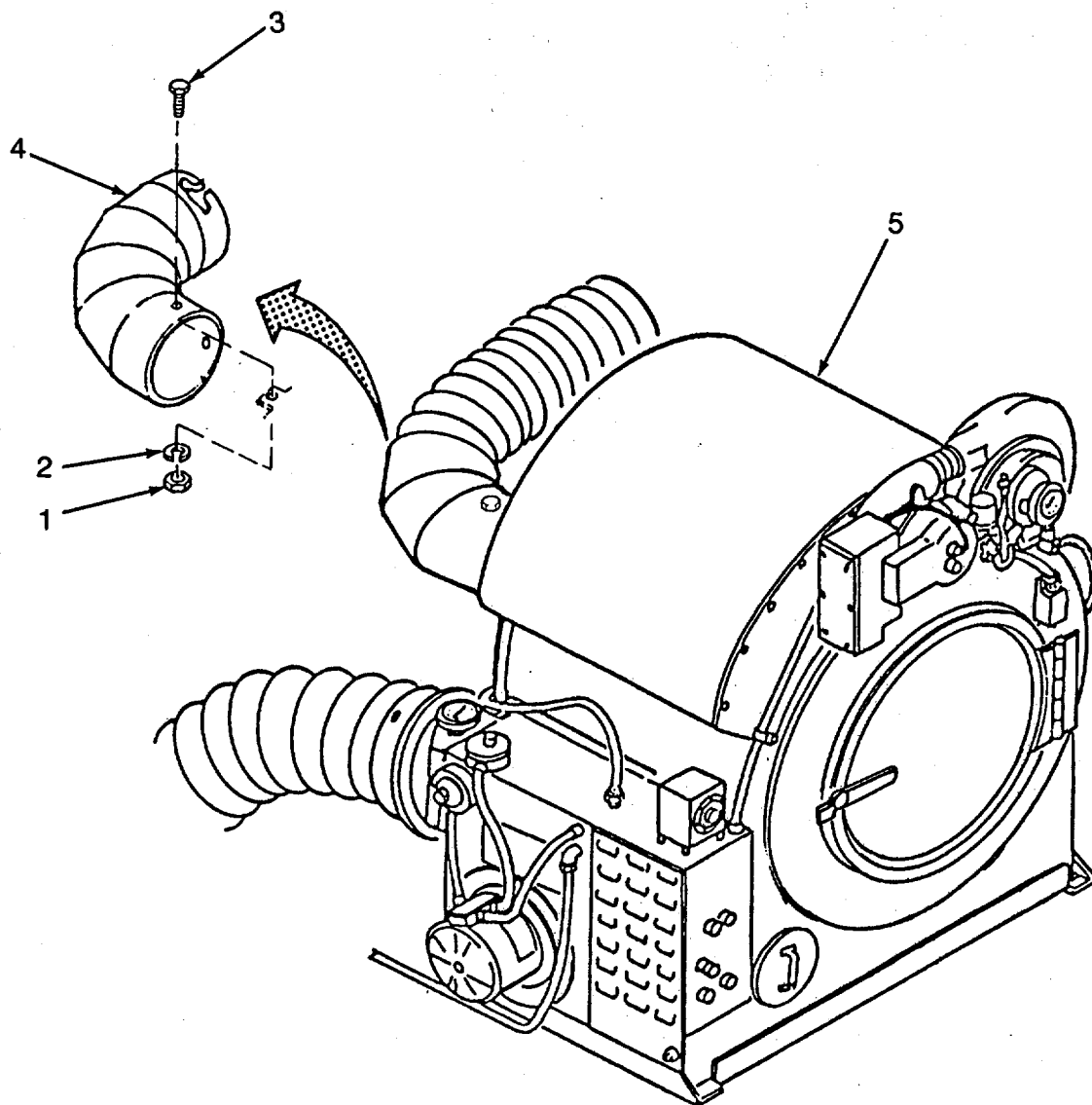

Figure 38. Elbow and Dryer

SECTION II		TM 10-3510-222-24P			
(1)	(2)	(3)	(4)	(5)	(6)
ITEM	SMR		PART		
NO	CODE	CAGEC	NUMBER	DESCRIPTION AND USABLE ON CODES(UOC)	QTY

GROUP 34. DRYER ASSEMBLY

FIG. 38.. ELBOW AND DRYER

1	XDOZZ	96906	MS35649-2314	NUT, PLAIN, HEXAGON .....	3
2	XDOZZ	96906	MS35338-140	WASHER, LOCK .....	3
3	XDOZZ	96906	MS35307-332	BOLT, MACHINE .....	3
4	XDOZZ	81337	6-1-9436	ELBOW ASSY .....	1
5	XAFFF	81337	6-1-8771	DRYER .....	1

END OF FIGURE

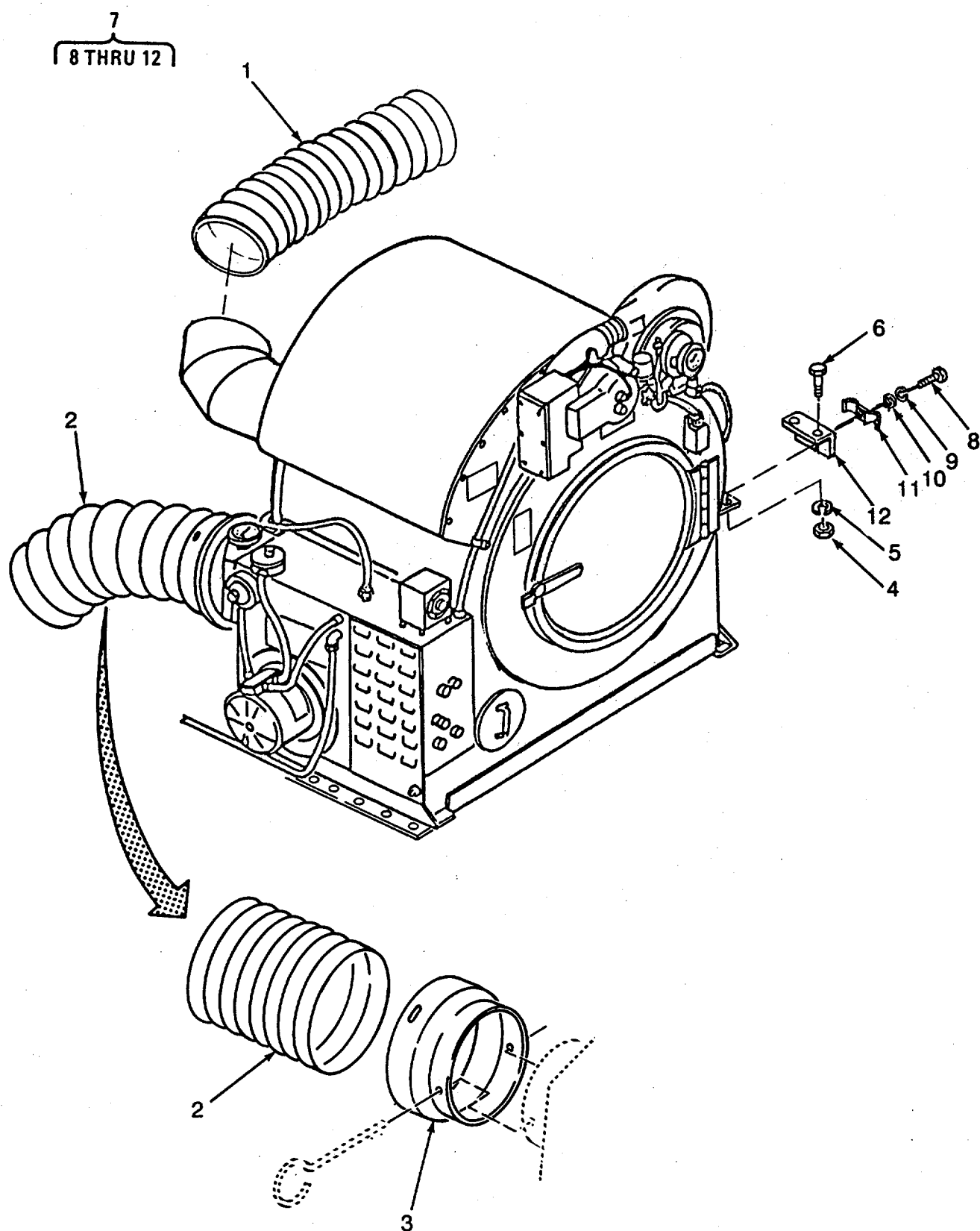

**Figure 39. Dryer Exhaust Duct, Adapter, and Fuel Line Bracket**

SECTION II		TM 10-3510-222-24P			
(1)	(2)	(3)	(4)	(5)	(6)
ITEM	SMR		PART		
NO	CODE	CAGEC	NUMBER	DESCRIPTION AND USABLE ON CODES(UOC)	QTY

GROUP 34. DRYER ASSEMBLY

FIG. 39.. DRYER EXHAUST DUCT.  
ADAPTER, AND FUEL LINE  
BRACKET

1	XDOZZ	81337	6-2-2303	HOSE ASSEMBLY, METAL .....	1
2	XDOZZ	81349	M7365A	HOSE, AIR DUCT MIL-H-7365, SIZE A 12 DIA 15 FT LONG .....	1
3	XDFZO	81337	6-1-1911-20-2	ADAPTER ASSEMBLY, EX .....	1
4	XDOZZ	96906	MS51971-1	NUT, PLAIN, HEXAGON .....	2
5	XDOZZ	96906	MS35338-158	WASHER, LOCK .....	2
6	XDOZZ	96906	MS35307-308	SCREW, CAP, HEXAGON H.....	2
7	XDOOO	81337	6-1-8768	BRACKET ASSY .....	1
8	XDOZZ	96906	MS35308-308	SCREW, CAP, HEXAGON H .....	1
9	XDOZZ	96906	MS35338-139	WASHER, LOCK .....	1
10	XDOZZ	96906	MS15795-809	WASHER, FLAT .....	1
11	XDOZZ	81337	6-1-8770	CLIP, FUEL LINE .....	1
12	XDOZZ	81337	6-1-8769	ANGLE .....	1

END OF FIGURE

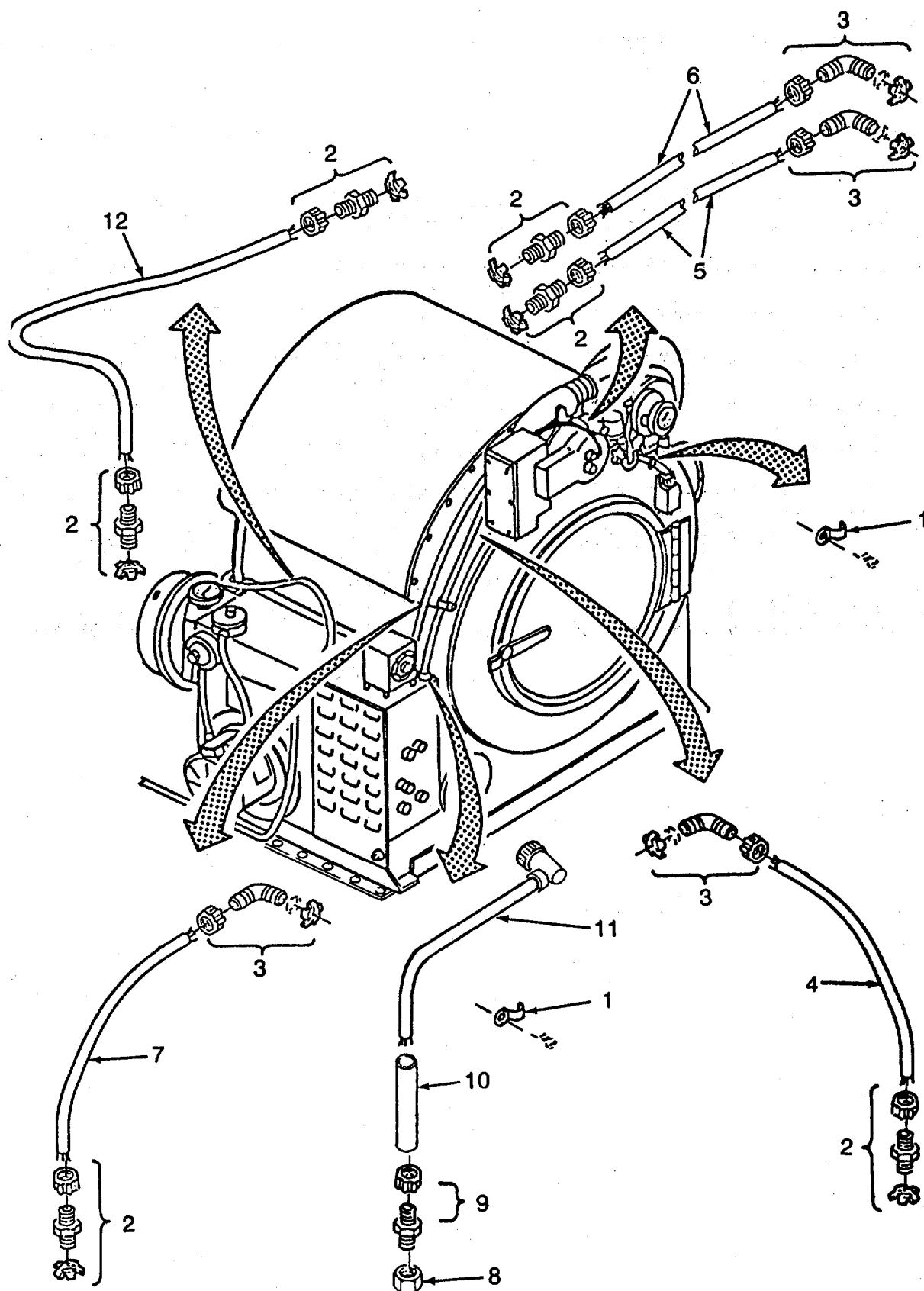

Figure 40. Dryer Conduit and Fire Guard

SECTION II		TM 10-3510-222-24P			
(1)	(2)	(3)	(4)	(5)	(6)
ITEM	SMR		PART		
NO	CODE	CAGEC	NUMBER	DESCRIPTION AND USABLE ON CODES(UOC)	QTY
GROUP 34 DRYER ASSEMBLY					
FIG. 40. DRYER CONDUIT AND FIRE GUARD					
1	XDOZZ	96906	MS35140-12	STRAP, RETAINING .....	2
2	XDOZZ	81337	6-1-8771-45	CONNECTOR, STRAIGHT UL-514B, 1/2 IN .....	6
3	XDOZZ	81337	6-1-8771-90	CONNECTOR, ELBOW UL-514B, 90 DEG X1/2 IN .....	4
4	XDOZZ	81337	6-1-8771-17	CONDUIT, FLEXIBLE UL360, 1/2X39 IN LG .....	1
5	XDOZZ	81337	6-1-8771-18	CONDUIT, FLEXIBLE UL-360, 1/2 DIA X17-1/2 IN LG .....	1
6	XDOZZ	81337	6-1-8771-19	CONDUIT, FLEXIBLE UL360, 1/2 DIA X17-1/2 IN LG .....	1
7	XDOZZ	81337	6-1-8771-16	CONDUIT, FLEXIBLE UL360, 1/2X27-1/2 IN LG .....	1
8	XDFZZ	81337	6-1-8771-15	NUT, HEX HEAD UL514B, 1/2 IN .....	1
9	XDOZZ	81992	SHC-1022	BOX CONNECTOR, ELEC .....	1
10	MOOZZ	81337	6-1-8771-110	INSULATION SLEEVING MAKE FROM .....	V
				BULK P/N MIL-I-631, TYPE F, FORM U, GRADE C CLASS I .....	
11	PBOZZ	81337	6-1-8113	CONTROL, FLAME SAFEG .....	1
12	XDOZZ	81337	6-1-8771-109	CONDUIT, FLEX UL 360, 1/2X48 IN LG.....	1

END OF FIGURE

1  
2 AND 3

4  
5 AND 6

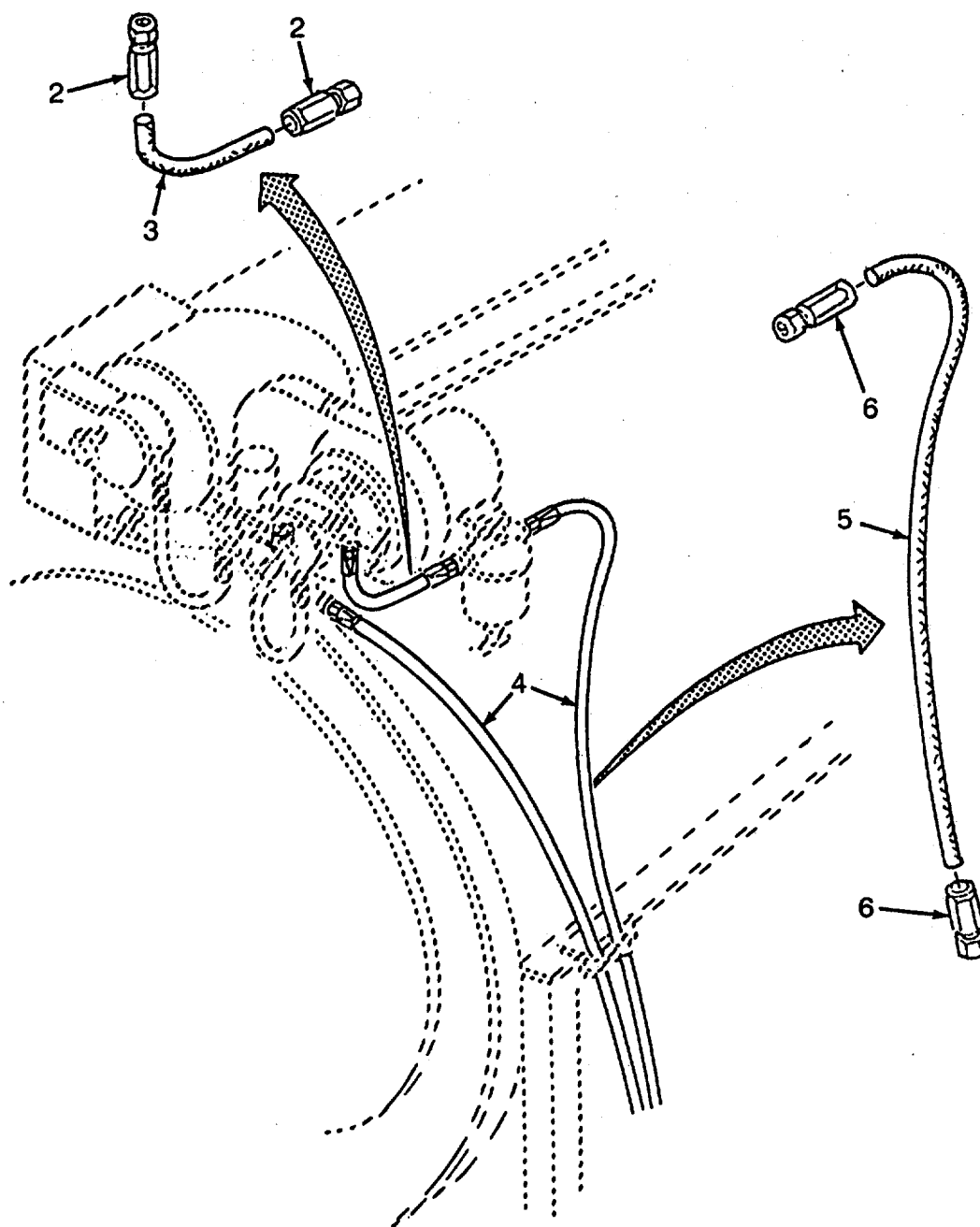

Figure 41. Dryer Fuel Hose Assemblies



SECTION II		TM 10-3510-222-24P			
(1)	(2)	(3)	(4)	(5)	(6)
ITEM	SMR		PART		
NO	CODE	CAGEC	NUMBER	DESCRIPTION AND USABLE ON CODES(UOC)	QTY

GROUP 34. DRYER ASSEMBLY

FIG. 41. DRYER FUEL HOSE ASSEMBLY

1	PBOOO	96906	MS28741-5-0140	HOSE ASSY, NONMETALL FILTER TO PUMP .....	1
2	XDOZZ	96906	MS24587-5	ADAPTER, STRAIGHT, TU .....	2
3	MOOZZ	81337	MIL-H-8794-5-014	HOSE, NONMETALLIC MAKE FROM BULK P/N MIL-H-8794-5, CUT 14 IN LG .....	1
4	PBOOO	96906	MS28741-8-3000	HOSE, ASSY, NONMETAL ADAPTER TO PUMP/FILTER .....	2
5	MOOZZ	81337	MIL-H-8794-8-3000	HOSE, NONMETALLIC MAKE FROM BULK P/N MIL-H-8794-8, CUT 25 FT LG.....	1
6	PAOZZ	96906	MS24587-8	ADAPTER, STRAIGHT, TU .....	2

END OF FIGURE

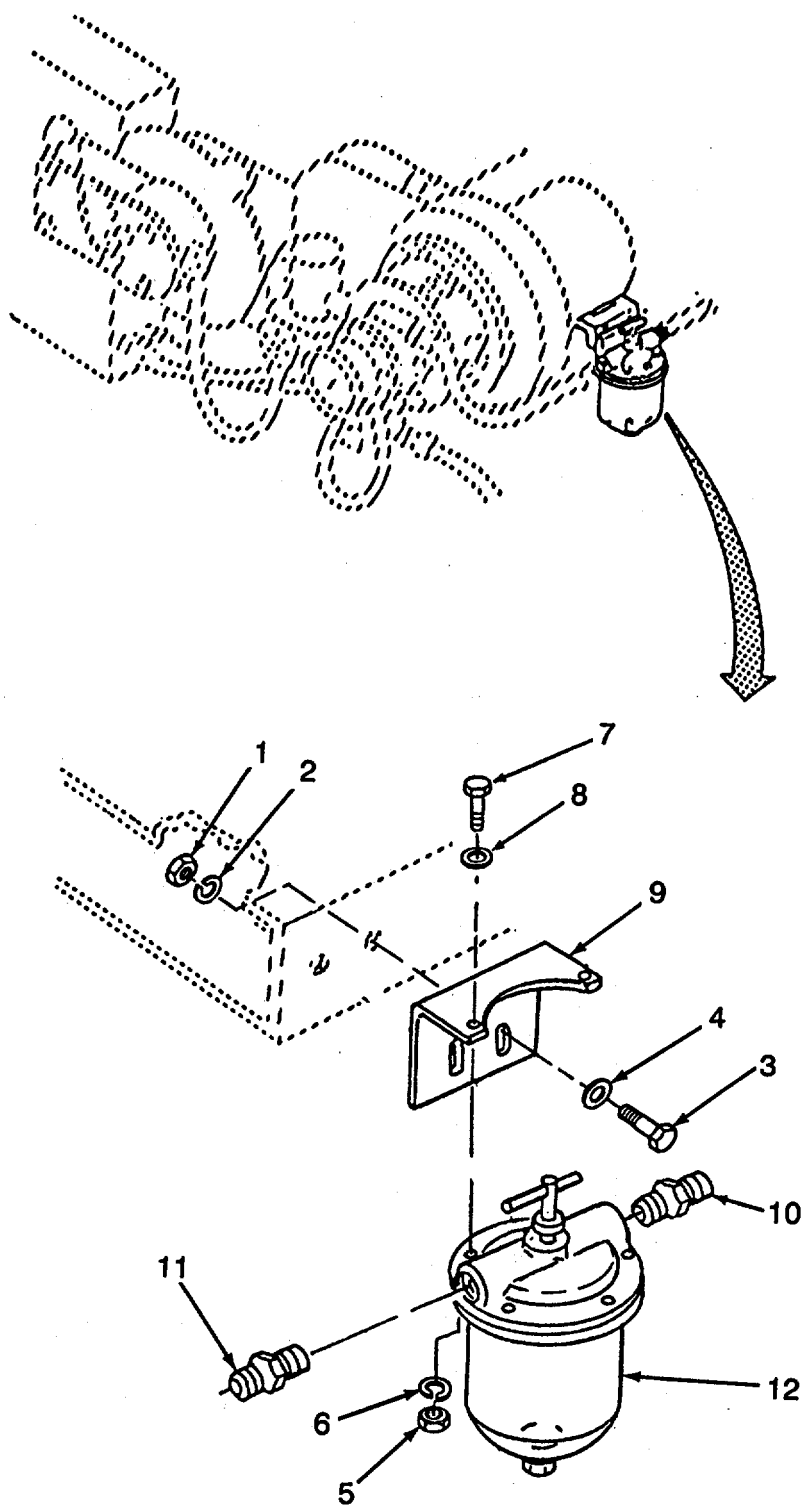

Figure 42. Burner Fuel Filter Assembly (Sheet 1 of 2)

12  
13 THRU 18

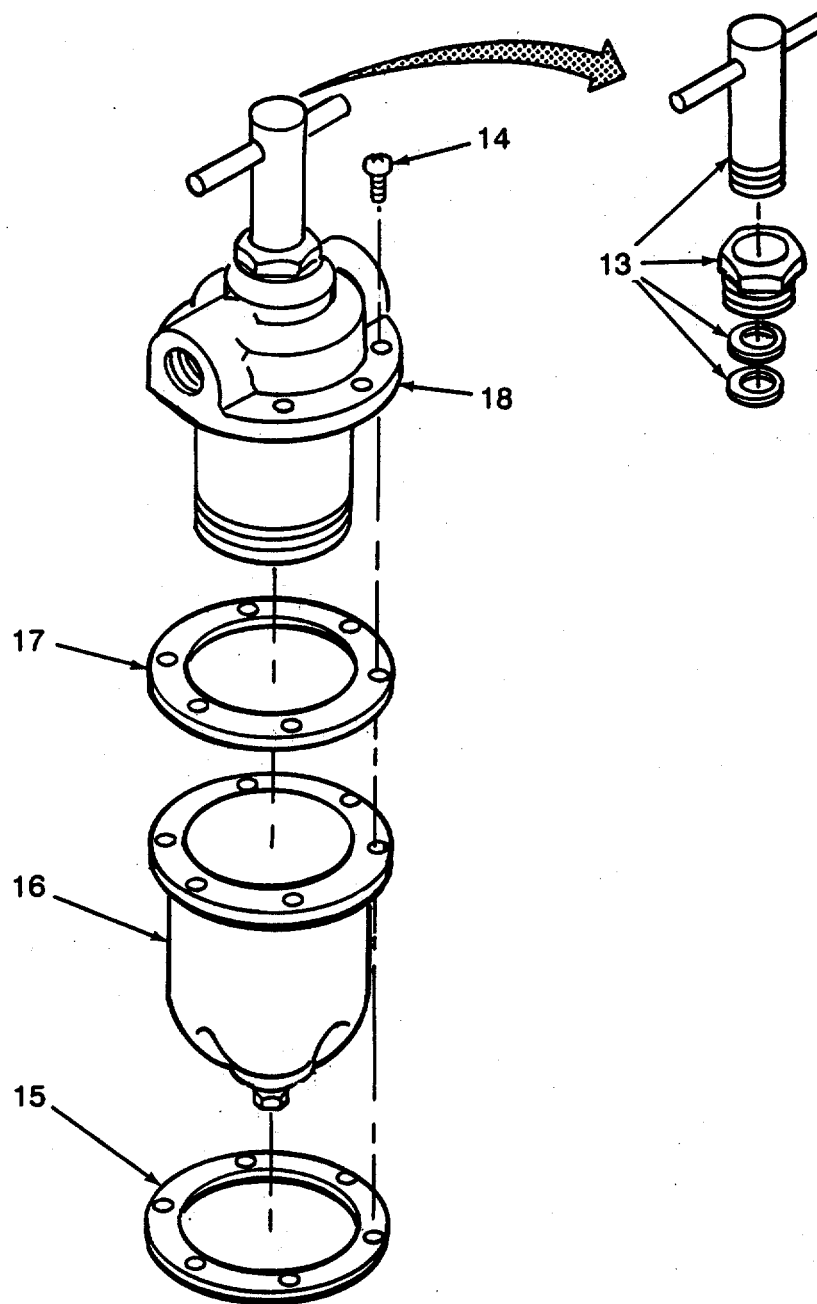

Figure 42. Burner Fuel Filter Assembly (Sheet 2 of 2)

SECTION II		TM 10-3510-222-24P			
(1)	(2)	(3)	(4)	(5)	(6)
ITEM	SMR		PART		
NO	CODE	CAGEC	NUMBER	DESCRIPTION AND USABLE ON CODES(UOC)	QTY

GROUP 34. DRYER ASSEMBLY

FIG. 42. BURNER FUEL FILTER  
ASSEMBLY

1	XDOZZ	96906	MS51971-1	..NUT, PLAIN, HEXAGON .....	2
2	XDOZZ	96906	MS35338-158	..WASHER, LOCK.....	2
3	XDOZZ	96906	MS35307-308	..SCREW, CAP, HEXAGONH.....	2
4	XDOZZ	96906	MS15795-852	..WASHER, FLAT.....	2
5	XDOZZ	96906	MS35649-202	..NUT, PLAIN, HEXAGON .....	2
6	XDOZZ	96906	MS35338-43	..WASHER, LOCK.....	2
7	XDOZZ	96906	MS35206-338	..SCREW, MACHINE.....	2
8	XDOZZ	96906	MS27183-17	..WASHER, FLAT .....	2
9	XDOZZ	81337	6-1-6256	..BRACKET, FILTER .....	1
10	XDOZZ	81337	6-1-8771-88	..CONNECTORSAEJ514, 3/4-16X37.....	1
				DEGFLAREX3/8INNPT .....	
11	XDOZZ	81337	6-1-8771-89	..CONNECTORSAEJ514, 1/2-20X37.....	1
				DEG FLARE X3/8 IN NPT .....	
12	PBOOO	15472	CUNO-DS	..FILTER, FLUID.....	1
13	PBOZZ	15472	98801-01	...PARTSKIT, FLUIDPRE .....	1
14	XDOZZ	96906	MS35206-265	...SCREW, MACHINE .....	4
15	XDOZZ	15472	28329-00	...RING, REINFORCING .....	1
16	XDOZZ	15472	22342-00	...SUMP, FILTER.....	1
17	PAOZZ	15472	32845-31	...GASKET.....	1
18	XDOZZ	15472	12705-01-20-0035	...HEADANDCARTRIDGE .....	1

END OF FIGURE

1  
2 THRU 12

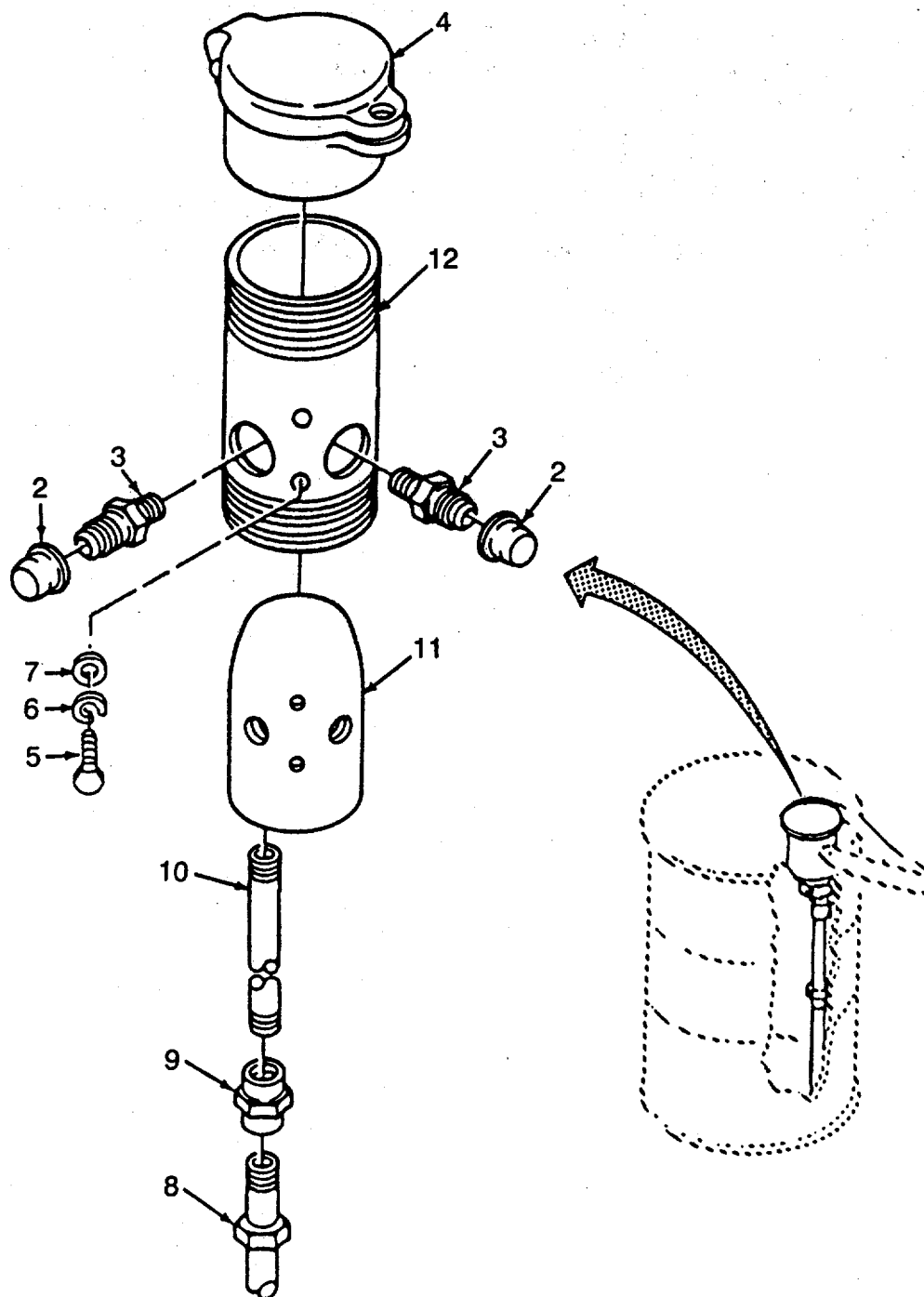

Figure 43. Adapter Assembly

SECTION II		TM 10-3510-222-24P			
(1)	(2)	(3)	(4)	(5)	(6)
ITEM	SMR		PART		
NO	CODE	CAGEC	NUMBER	DESCRIPTION AND USABLE ON CODES(UOC)	QTY

GROUP 34. DRYER ASSEMBLY

FIG. 43. ADAPTER ASSEMBLY

1	PBOOO	81337	6-1-8285	..ADAPTER ASSEMBLY .....	1
2	XDOZZ	81349	M5501/3-R8	...CAP, PROTECTIVE, DUST.....	2
3	XDOZZ	88044	AN816-7B	...ADOPTER, STRAIGHT.....	2
4	XDOZZ	81337	6-1-8288	..FILL BOX .....	1
5	XDOZZ	96906	MS90725-6	.. SCREW, CAP, HEXAGON H.....	2
6	XDOZZ	96906	MS35338-44	...WASHER, LOCK.....	2
7	XDOZZ	96906	MS27183-9	...WASHER, FLAT.....	2
8	XDOZZ	81337	6-1-8281	...EXTENSION ASSY, DRUM.....	1
9	XDOZZ	04164	272M007SP004	...COUPLING, PIPE .25X.25 NPT, .....	1
				STEEL, SAE J 926.....	
10	XDOZZ	81337	6-1-8279	..PIPE .....	1
11	XDOZZ	81337	6-1-8287	..BLOCK.....	1
12	XDOZZ	81337	6-1-8286	..NIPPLE .....	1

END OF FIGURE

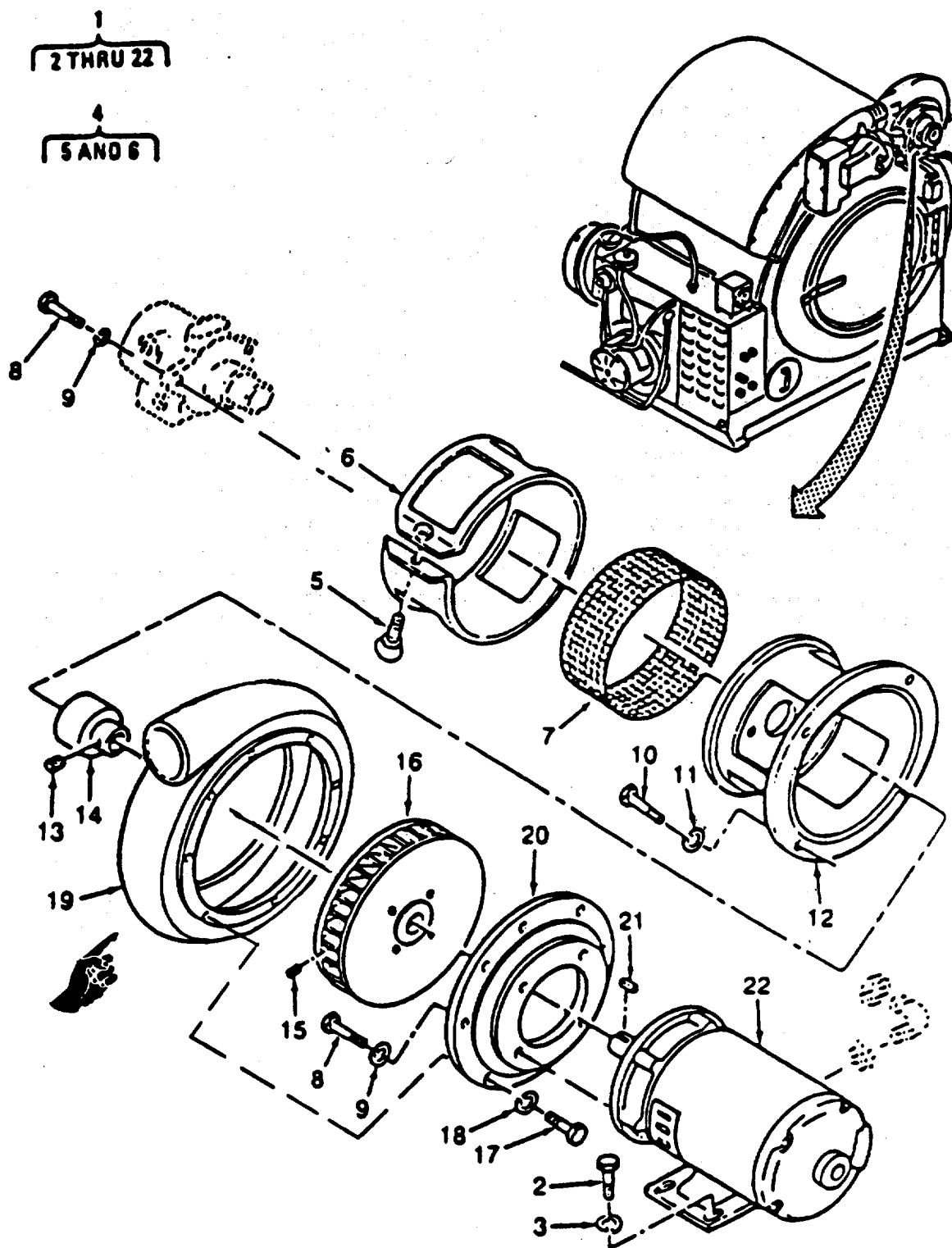

Figure 44. Dryer Blower and Shutter Assemblies

SECTION II		TM 10-3510-222-24P			
(1)	(2)	(3)	(4)	(5)	(6)
ITEM	SMR		PART		
NO	CODE	CAGEC	NUMBER	DESCRIPTION AND USABLE ON CODES(UOC)	QTY
GROUP 34. DRYER ASSEMBLY					
FIG. 44. DRYER BLOWER AND SHUTTER ASSEMBLIES					
1	XDOOO	81337	6-2-2371-20-422	..BLOWER ASSY .....	1
2	XDOZZ	96906	MS90725-36	...BOLT, MACHINE.....	4
3	XDOZZ	96906	MS35338-45	...WASHER, LOCK.....	4
4	XDOOO	81337	6-2-2376-20-423	...SHUTTER ASSY.....	1
5	XDOZZ	96906	MS21316-58	...THUMBSCREW.....	1
6	XDOZZ	81337	6-2-2376-20-424	...SHUTTER.....	1
7	XDOZZ	81337	6-2-2376-20-427	...SCREEN, MESH MESH STEEL NO 4.....	1
				.203 OPENING .047 WIRE DIA .....	
8	XDOZZ	96906	MS90725-60	... SCREW, CAP, HEXAGON H.....	6
9	XDOZZ	96906	MS35338-141	...WASHER, LOCK.....	6
10	XDOZZ	96906	MS90725-29	...BOLT, MACHINE.....	4
11	XDOZZ	96906	MS35338-140	...ASHER, L.....	4
12	XDOZZ	81337	6-2-2375-20-429	...HOUSING, A:R INTAKE.....	1
13	XDOZZ	96906	MS51963-65	...SETSCREW .....	2
14	XDOZZ	81337	6-2-2371-20-435	...COUPLING, FLEXIBLE .....	1
15	XDOZZ	96906	MS51963-83	...SETSCREW.....	1
16	XDOZZ	95933	R912-10S5-8BORE	...WHEEL.....	1
17	XDOZZ	96906	MS90725-6	...SCREW, CAP, HEXAGON H.....	8
18	XDOZZ	96906	MS35338-44	...WASHER, LOCK.....	8
19	XDOZZ	81337	6-2-2372-20-430	...HOUSING, BLOWER .....	1
20	XDOZZ	81337	6-2-2374-20-428	...PLATE.....	1
21	XDOZZ	96906	MS20066-143	...KEY, MACHINE.....	1
22	XDOZZ	50380	P56H1320	...MOTOR, ALTERNATING .....	1

END OF FIGURE



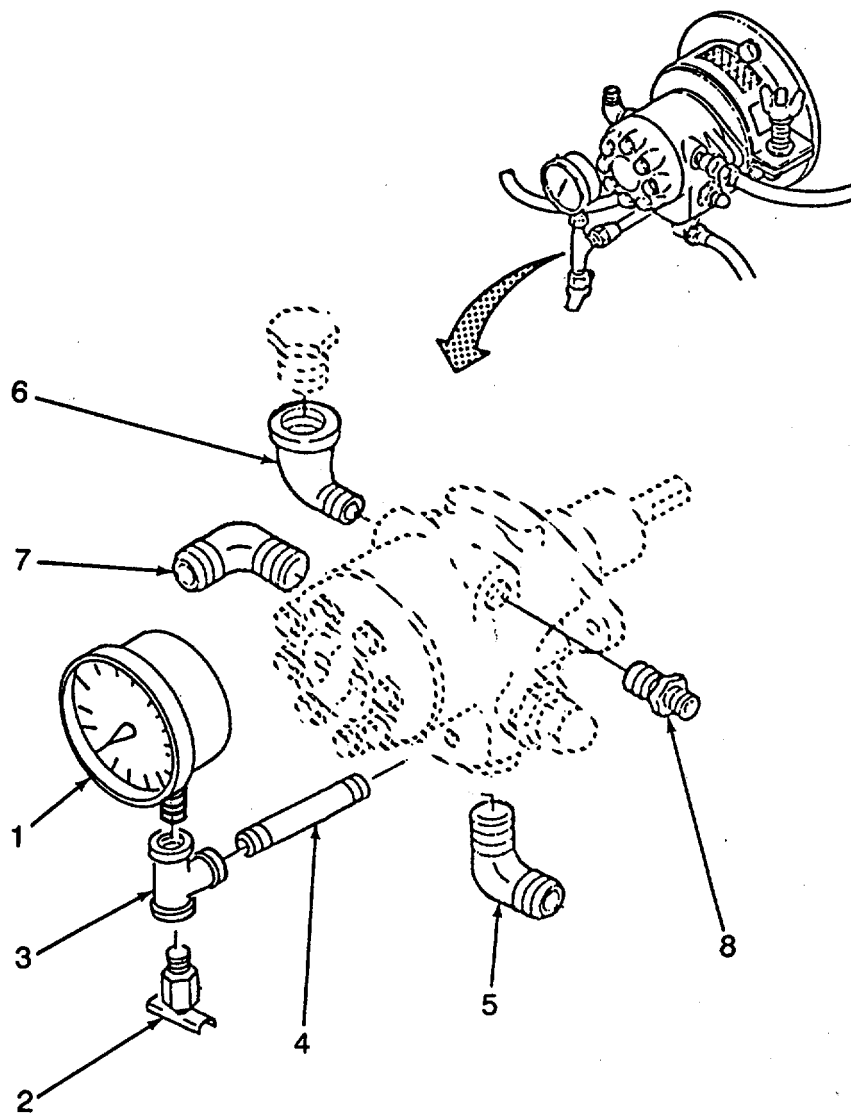

Figure 45. Dryer Rotary and Fuel Pump Assemblies (Sheet 1 of 2)

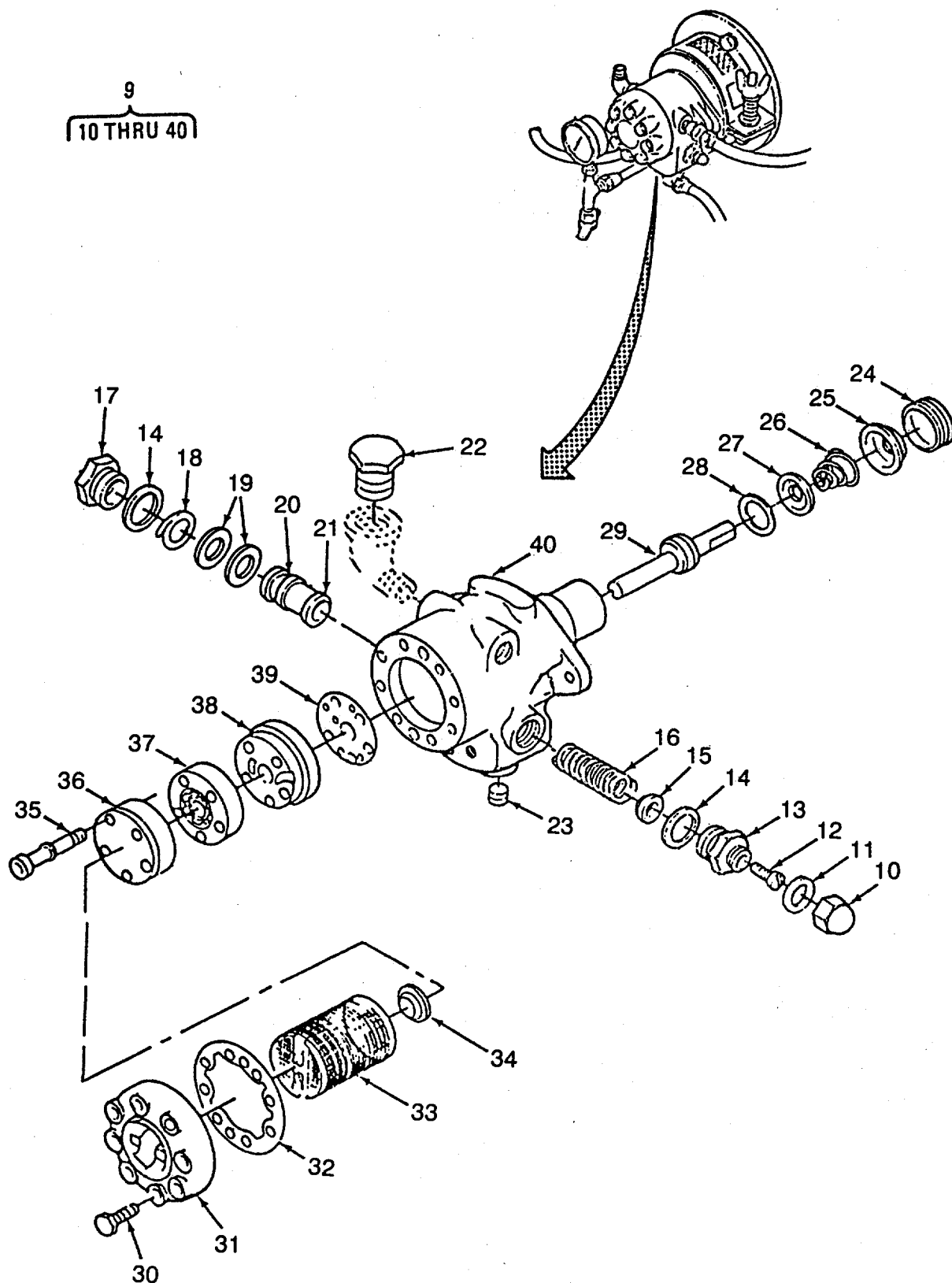

Figure 45. Dryer Rotary and Fuel Pump Assemblies (Sheet 2 of 2)

SECTION II		TM 10-3510-222-24P			
(1)	(2)	(3)	(4)	(5)	(6)
ITEM	SMR		PART		
NO	CODE	CAGEC	NUMBER	DESCRIPTION AND USABLE ON CODES(UOC)	QTY
GROUP 34. DRYER ASSEMBLY					
FIG. 45. DRYER ROTARY FUEL PUMP ASSEMBLY					
1	PBOZZ	61349	136314	...GAGE, PRESSURE.....	1
2	PAOZZ	96906	MS35782-5	...COCK, DRAIN.....	1
3	XDOZZ	96906	MS14309-1	...TEE, PIPE.....	1
4	XDOZZ	81337	6-2-2371-20-652	..NIPPLE, PIPE WW-N-351, 1/8 NPTX.....	1
5	XDOZZ	81337	6-2-2371-20-657	2-1/2 LG ..... ELBOW SAE J514, 3/4-16, 37 DEG.....	1
6	XDOZZ	81337	6-2-2371-20-451	FLARE X1/4 NPT..... ...ELBOW, STREET 90 DEG, 1/4 NPT, .....	1
7	XDOZZ	81337	6-2-2371-20-437	125 LB, BRASS..... ..ELBOW SAE J514, 1/2-20, 37 DEG.....	1
8	XDOZZ	81337	6-2-2371-20-656	FLARE X1/8 NPT ..... ...CONNECTOR SAE J514, 1/2-20 37.....	1
9	XDOOO	1Y370	H3BA-100	DEG FLARE X1/4 NPT..... ...PUMP, ROTARY .....	1
10	XDOZZ	1Y370	100241	...NUT, PLAIN, CAP .....	1
11	XDOZZ	12736	100371	...GASKET.....	1
12	XDOZZ	1Y370	101001	...SETSCREW .....	1
13	XDOZZ	1Y370	103379	...PLUG.....	1
14	XDOZZ	1Y370	100901	...GASKET.....	2
15	XDOZZ	1Y370	100931	...SEAT, HELICAL COMP.....	1
16	XDOZZ	1Y370	101641	...SPRING, HELICA! COMP .....	1
17	XDOZZ	1Y370	109777	...PLUG .....	1
18	XDOZZ	1Y370	121732	...SLEEVE, RETAINER.....	1
19	KFOZZ	1Y370	25815	...WASHER, FLAT PART OF KIT P/N .....	2
20	KFOZZ	1Y370	128403	991096 ....PISTON PART OF KIT P/N 991096.....	1
21	KFOZZ	1Y370	128433	....CYLINDER SLEEVE PART OF KIT P/N .....	1
22	PBOZZ	1Y370	3729241	991096 ....PLUG, PIPE.....	1
23	XDOZZ	1Y370	24800	....PLUG .....	1
24	XDOZZ	1Y370	100031	....PACKING NUT .....	1
25	XDOZZ	1Y370	100291	....WASHER, SHOULDERED A.....	1
26	XDOZZ	1Y370	100301	....SPRING, HELICAN, COMP .....	1
27	XDOZZ	54108	3140	.... SHIM.....	1
28	XDOZZ	1Y370	100319	....PACKING, PREFORMED.....	1
29	XDOZZ	1Y307	109026	....SHAFT.....	1
30	XDOZZ	1Y370	111401	....SCREW .....	8
31	XBOZZ	1Y370	120353	....COVER, ACCESS .....	1
32	XDOZZ	46522	A15013	....GASKET.....	1
33	PBOZZ	1Y370	131129	....FILTER ELMENT, FLUI.....	1
34	XDOZZ	1Y370	122822	....DIAPHRAGM, STEAM CLE .....	1
35	XDOZZ	1Y370	134122	....STUD, THREADED .....	5
36	XDOZZ	1Y370	134137	....PLATE ASSY, END .....	1
37	XDOZZ	1Y370	128527	....SPACER, PLATE ASSY .....	1
38	XDOZZ	1Y370	128283	....HOUSING, PORT .....	1
39	XDOZZ	1Y370	113331	... .GASKET.....	1
40	XAOZZ	1Y370	170070	... .CASING .....	1

SECTION II		TM 10-3510-222-24P			
(1)	(2)	(3)	(4)	(5)	(6)
ITEM	SMR		PART		
NO	CODE	CAGEC	NUMBER	DESCRIPTION AND USABLE ON CODES(UOC)	QTY
PBOZZ		1Y370	991096	....PARTS KIT, PUMP VALV.....	1
				CYLINDER SLEEVE (1) .....	45-21
				PISTON (1) .....	45-20
				WASHER, FLAT (2) .....	45-19

END OF FIGURE

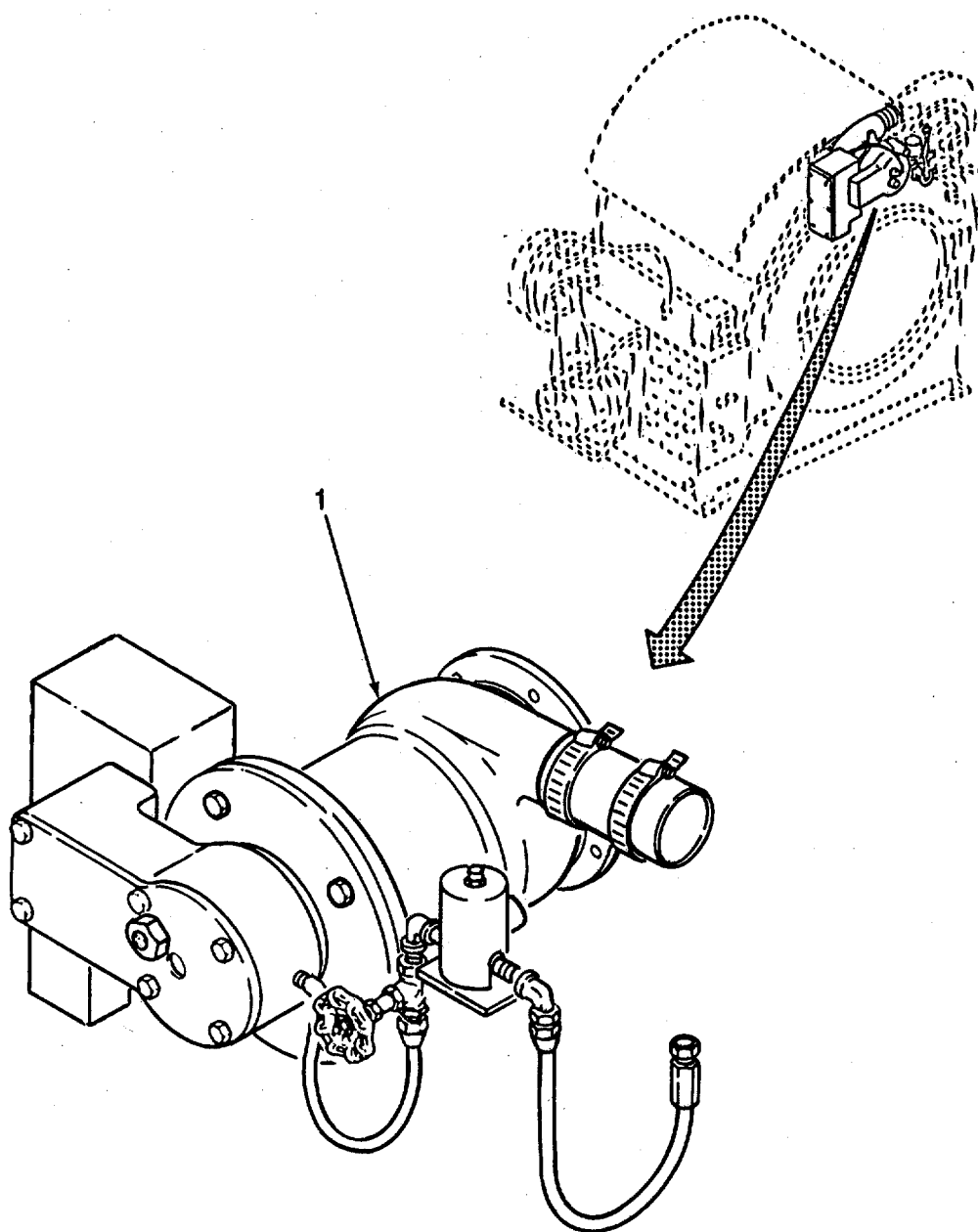

Figure 46. Dryer Burner Assembly

SECTION II		TM 10-3510-222-24P			
(1)	(2)	(3)	(4)	(5)	(6)
ITEM	SMR		PART		
NO	CODE	CAGEC	NUMBER	DESCRIPTION AND USABLE ON CODES(UOC)	QTY
GROUP 34. DRYER ASSEMBLY					
FIG. 46. DRYER BURNER ASSEMBLY					
1	XDOOO	81337	6-1-8374	..BURNER GAS-OIL, COMB . .....	1
END OF FIGURE					

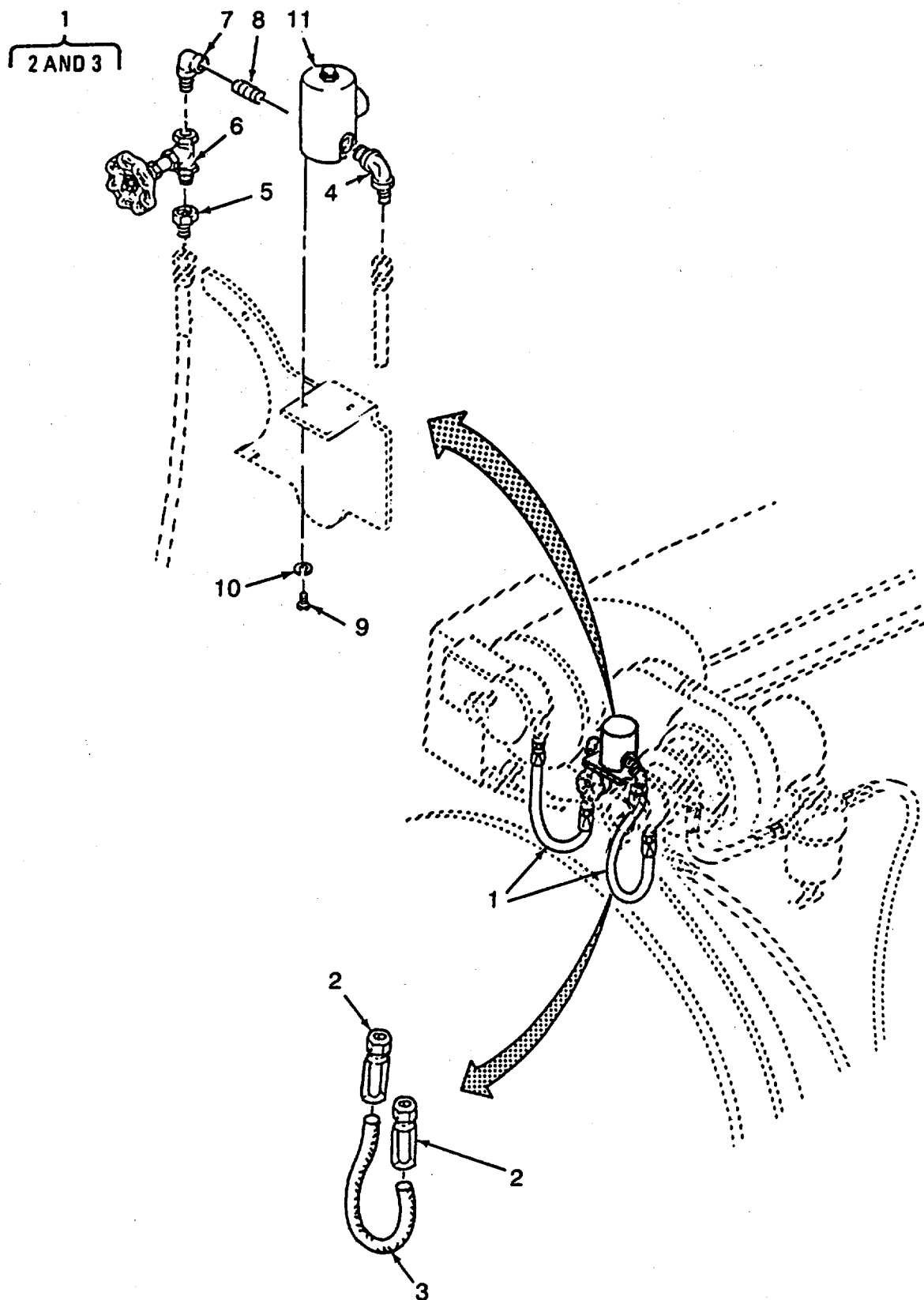

Figure 47. Burner Fuel Hose and Solenoid Valve

SECTION II		TM 10-3510-222-24P			
(1)	(2)	(3)	(4)	(5)	(6)
ITEM NO	SMR CODE	CAGEC	PART NUMBER	DESCRIPTION AND USABLE ON CODES(UOC)	QTY
GROUP 34. DRYER ASSEMBLY					
FIG. 47. BURNER FUEL HOSE AND SOLENOID VALVE					
1	PBOOO	96906	MS28741-5-0120	...HOSE ASSY, NONMETALL SOLENOID TO ..... PUMP/BURNER .....	2
2	XDOZZ	96906	MS24587-5	....ADAPTER, STRAIGHT, TU.....	2
3	MOOZZ	81337	MIL-H-8794-5-01	....HOSE, NONMETALLIC MAKE FROM..... BULK P/N MIL-H-8794-5, CUT 12 IN LG.	1
4	XDOZZ	81337	6-1-8374-21	...ELBOW SAE 070202, 1/2-20, 37 ..... DEG FLARE X1/8 NPT..	1
5	XDOZZ	81337	6-1-8374-16	...CONNECTOR, MALE SAE 070102, 1/2- ..... 20, 37 DEG FLARE X1/8 NPT.....	1
6	XDOZZ	14959	88	...VALVE, GLOBE.....	1
7	XDOZZ	81337	6-1-8374-18	...ELBOW, STREET WW-U-516, TYPE 2, ..... STYLE B, 90 DEG, 1/8 NPT.....	1
8	XDOZZ	96906	MS51846-1	...NIPPLE, PIPE .....	1
9	XDOZZ	96906	MS35207-263	...SCREW, MACHINE.....	2
10	XDOZZ	96906	MS35333-39	... WASHER, LOCK.....	2
11	PBOZZ	81978	71215SNIKNOONOC1	...VALVE, SOLENOID.....	1

END OF FIGURE



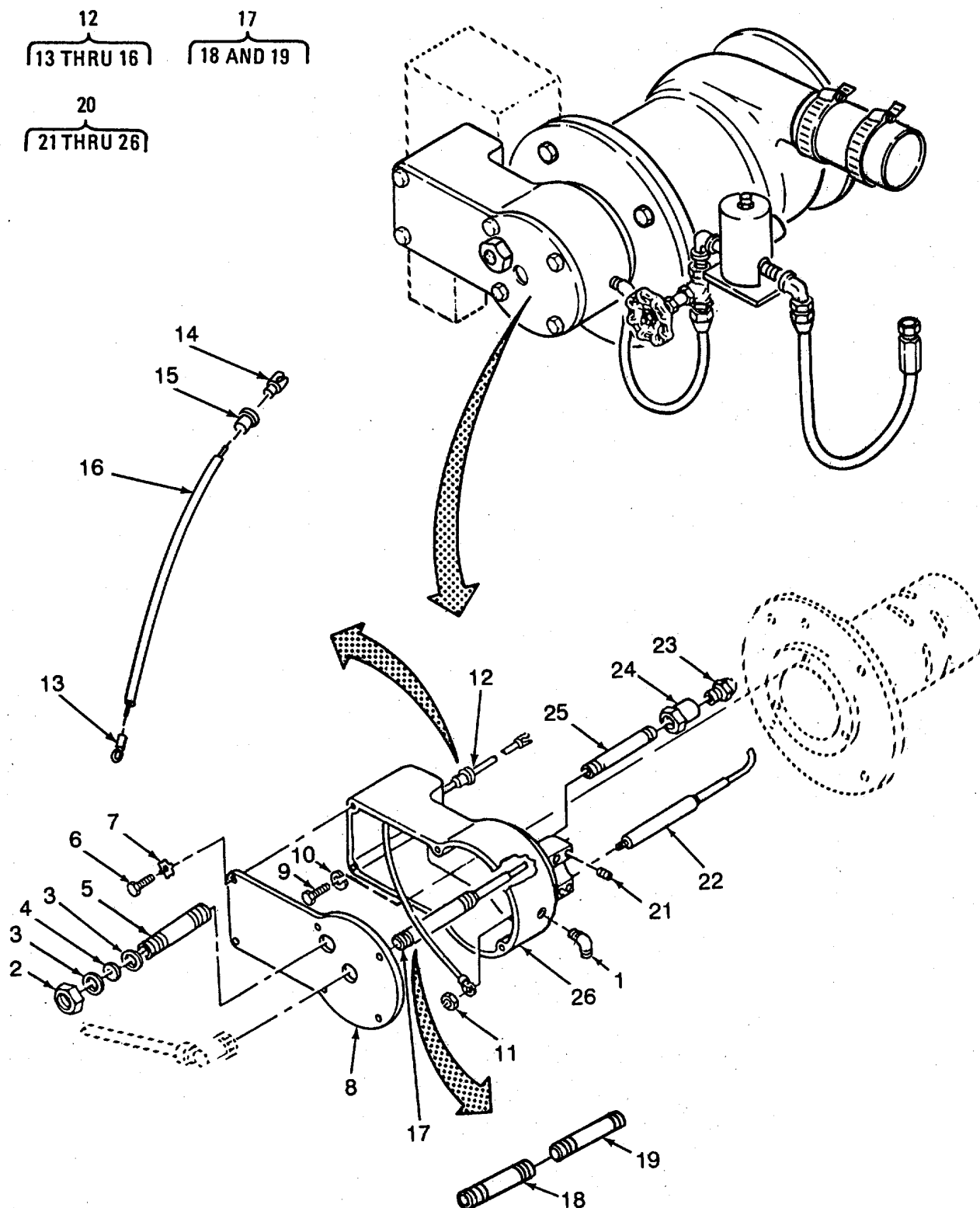

Figure 48. Dryer Ignition Cable, Sight Eye, Electrode, and Nozzle Assemblies

SECTION II		TM 10-3510-222-24P CO1			
(1)	(2)	(3)	(4)	(5)	(6)
ITEM	SMR		PART		
NO	CODE	CAGEC	NUMBER	DESCRIPTION AND USABLE ON CODES(UOC)	QTY
GROUP 34. DRYER ASSEMBLY					
FIG. 48. DRYER IGNITION CABLE, SIGHT EYE, ELECTRODE, AND NOZZLE ASSEMBLIES					
1	XDOZZ	81337	6-1-8374-13	.ELBOW SAE 070202, 90 DEG, 1/2-20, 37 DEG FLARE X1/4 NPT.....	
2	XDOZZ	81337	6-2-2368-20-384	...CAP, PEEP SIGHT.....	1
3	XDOZZ	81337	6-2-2368-20-386	...GASKET.....	1
4	PAOZZ	81337	6-1-9081	...WINDOW, OBSERVATION.....	1
5	XDOZZ	81337	6-2-2992-1	...PIPE.....	1
6	XDOZZ	96906	MS90725-3	...SCREW, CAP, HEXAGON H.....	6
7	XDOZZ	96906	MS35338-44	...WASHER, LOCK.....	6
8	XDOZZ	81337	6-2-2368-20-382	...COVER, ELECTRICAL.....	1
9	XDOZZ	96906	MS90725-6	... SCREW, CAP, HEXAGON H.....	3
10	XDOZZ	96906	MS35333-40	...WASHER, LOCK.....	3
11	XDOZZ	58275	A1726	...NUT, SELF-LOCKING, HEE.....	2
12	PAOOO	81337	6-1-8395	...CABLE ASSEMBLYVPOWE.....	2
13	XDOZZ	OKGK5T383		....TERMINAL, LUG.....	1
14	XDUZZ	34181	50001-(IT-201)	....TERMINAL, FEMALE, ELE.....	1
15	XDOZZ	ODOF2250		....BOOT, DUST AND MOIST.....	1
16	XDOZZ	81349	M3702-U7MS	...CABLE, POWER.....	1
17	XDOOO	81337	6-2-2991	...SIGHTEYE ASSY.....	1
18	XDOZZ	81337	6-2-2992-2	...PIPE.....	1
19	XDOZZ	81337	6-2-2994	...PIPE.....	1
20	PBOOZ	81337	6-2-2365-20-370	...ELECTRODE AND NOZZL.....	1
21	XDOZZ	59076	9X93-S0142028	...SETSCREW.....	4
22	PBOZZ	34181	25652	.... ELECTRODE.....	2
23	PBOZZ	5H185	1.35-A-30	....NOZZLE, OIL BURNER, P.....	1
24	XDOZZ	81337	6-2-2365-20-376	....ADAPTER, OIL, NOZZLE.....	1
25	XDOZZ	81337	6-2-2365-20-373	....NIPPLE, PIPE ASTM-A53, 1/4 NPT.....	1
				X5-1/2 LG.....	
26	XDOZZ	81337	6-2-2369-20-372	....BASE.....	1

END OF FIGURE

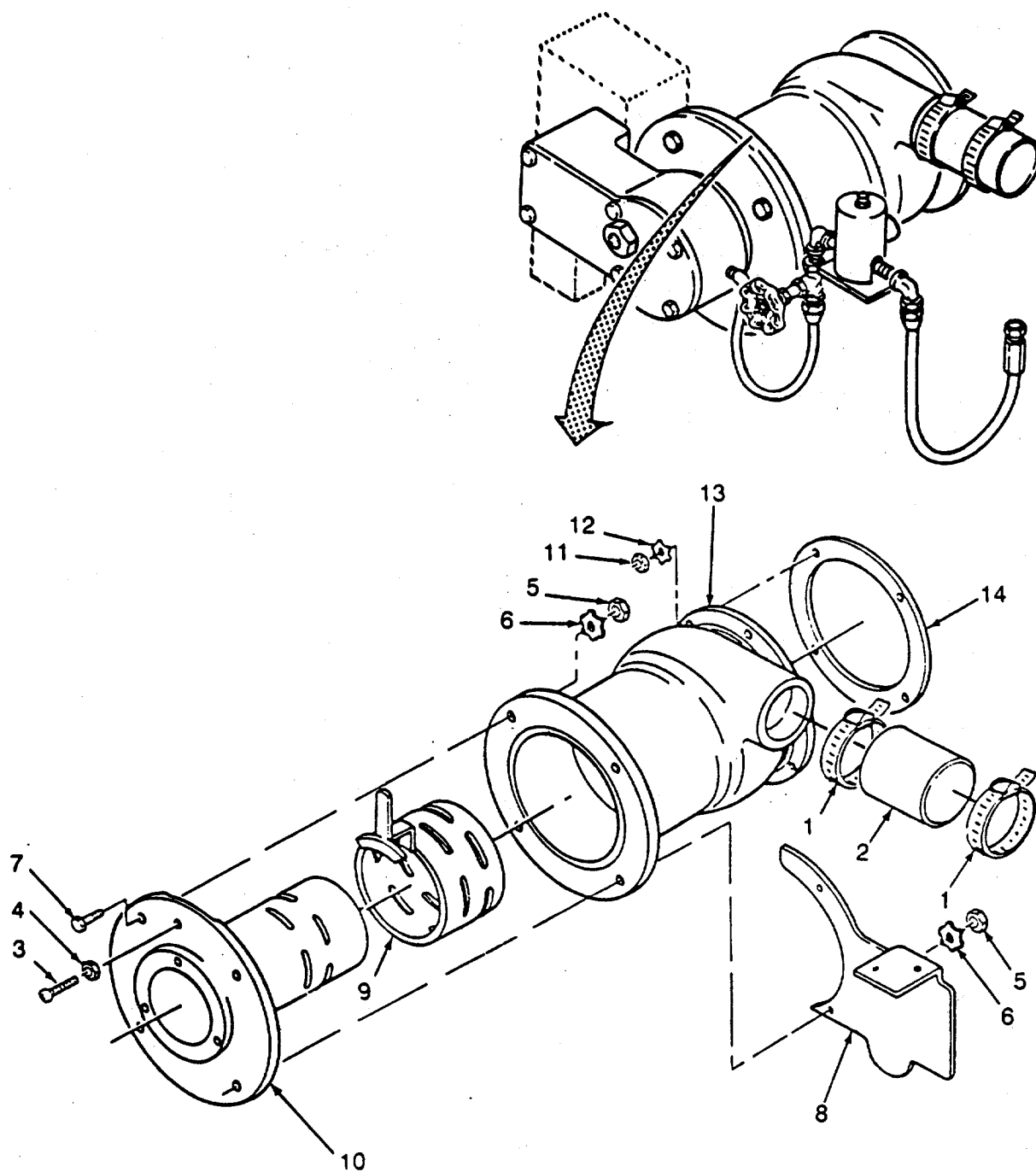

Figure 49. Dryer Air Shutter and Plenum Assemblies

SECTION II		TM 10-3510-222-24P			
(1)	(2)	(3)	(4)	(5)	(6)
ITEM	SMR		PART		
NO	CODE	CAGEC	NUMBER	DESCRIPTION AND USABLE ON CODES(UOC)	QTY

GROUP 34. DIYERR ASSEMBLY

FIG. 49. DRYER AIR SHUTTER AND  
PLENUM ASSEMBLIES

1	XDOZZ	96906	MS35842-16	...CLAMP, HOSE .....	2
2	MOOZZ	81337	6-1-8374-11	...HOSE MAKE FROM BULK P/N ZZ-H-..... 601, GR3, CL1, SIZE 4 IN, CUT 3-3/4 IN LG.....	1
3	XDOZZ	80204	B1821BH025C100N	...SCREW, CAP, HEXAGON H.....	1
4	XDOZZ	96906	MS35691-1	...NUT, PLAIN, HEXAGON .....	1
5	XDOZZ	96906	MS51967-5	...NUT, PLAIN, HEXAGON .....	4
6	XDOZZ	96906	MS45904-73	...WASHER, LOCK .....	4
7	XDOZZ	80204	B1821BH031C150N	...BOLT, MACHINE.....	4
8	XDOZZ	81337	6-2-2366-20-393	...BRACKET .....	1
9	XDOZZ	81337	6-2-2364-20-378	...SHUTTER ASSY, AIR .....	1
10	XDOZZ	81337	6-2-2370-20-381	...NOZZLE, AIR .....	1
11	XDOZZ	96906	MS51967-2	...NUT, PLAIN, HEX.....	6
12	XDOZZ	96906	MS45904-69	... WASHER, LOCK .....	6
13	XDOZZ	81337	6-2-2366-20-380	... PLENUM, AIR.....	1
14	XDOZZ	81337	6-2-2366-20-394	...GASKET.....	1

END OF FIGURE

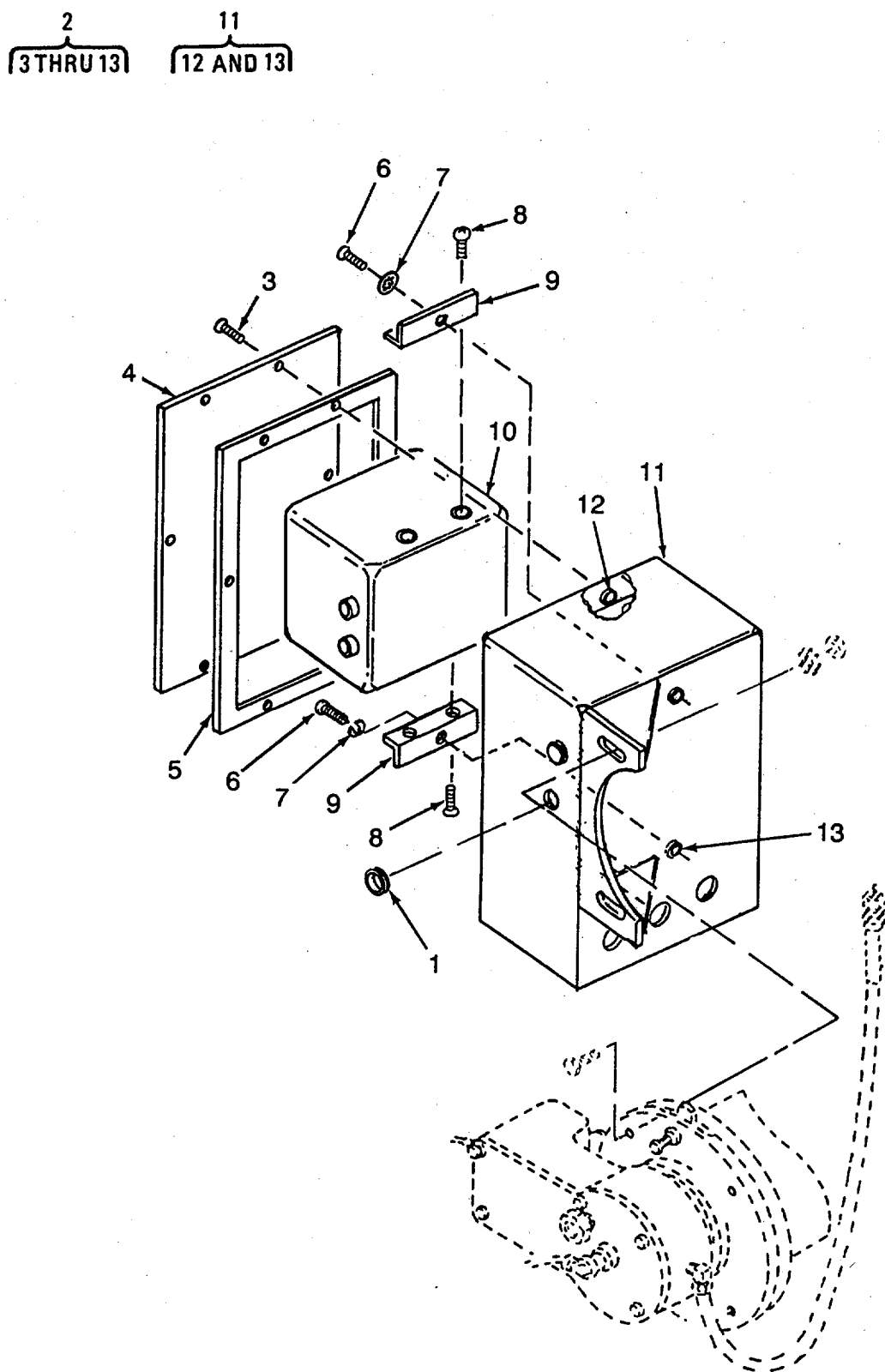

**Figure 50. Dryer Transformer Assemblies**

SECTION II		TM 10-3510-222-24P			
(1)	(2)	(3)	(4)	(5)	(6)
ITEM	SMR		PART		
NO	CODE	CAGEC	NUMBER	DESCRIPTION AND USABLE ON CODES(UOC)	QTY

GROUP 34. DRYER ASSEMBLY

FIG. 50. DRYER TRANSFORMER ASSEMBLY

1	XDOZZ	96906	MS35489-14	..GROMMET, NONMETALLIC .....	2
2	XDOOO	81337	6-1-8760	..TRANSFORMERASSY.....	1
3	XDOZZ	96906	MS35207-264	..SCREW, MACHINE.....	6
4	XDOZZ	81337	6-1-8764	..COVER.....	1
5	PBOZZ	81337	6-1-8765	.. GASKET.....	1
6	XDOZZ	96906	MS35206-279	...SCREW, MACHINE.....	2
7	XDOZZ	96906	MS35333-40	..WASHER, LOCK.....	2
8	XDOZZ	96906	MS24629-24	...SCREW, TAPPING. ....	4
9	XDOZZ	81337	6-1-8767	...BRACKET, ANGLE.....	2
10	PBOZZ	64294	312-25AX0202	...TRANSFORMER, POWER .....	1
11	XDOOO	81337	6-1-8761	.. BOX ASSY .....	1
12	XDOZZ	96906	MS27130-A26	....NUT, PLAIN, BLIND RIV.....	6
13	XDOZZ	96906	MS27130-A32	....NUT, PLAIN, BLIND RIV.....	2

END OF FIGURE

7  
8 THRU 20

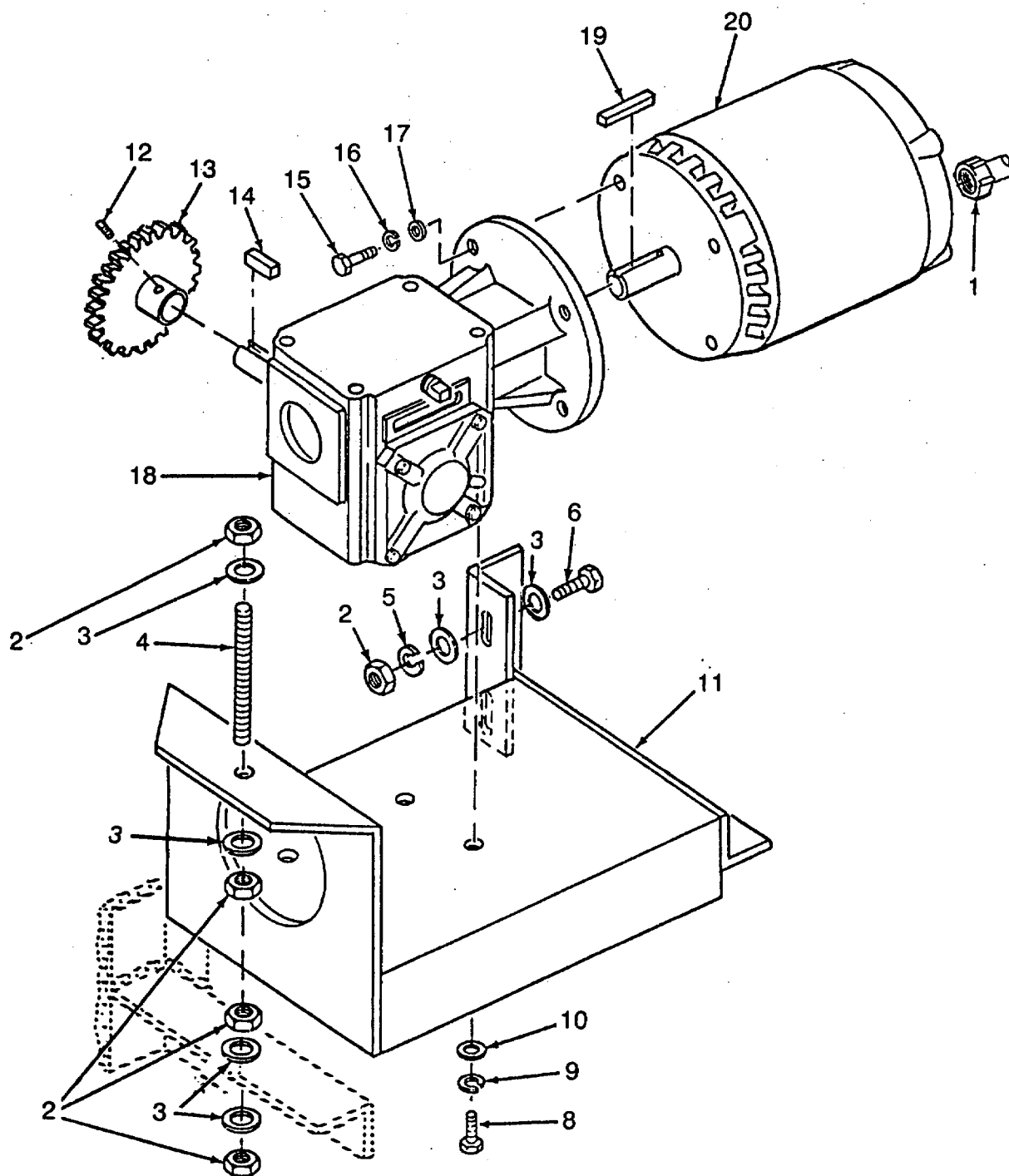

Figure 51. Dryer Speed Reducer and Motor

SECTION II		TM 10-3510-222-24P			
(1)	(2)	(3)	(4)	(5)	(6)
ITEM	SMR		PART		
NO	CODE	CAGEC	NUMBER	DESCRIPTION AND USABLE ON CODES(UOC)	QTY

GROUP 34. DRYER ASSEMBLY

FIG. 51. DRYER SPEEDREDUCER AND MOTOR

1	XDOZZ	81337	6-1-8771-45	..CONNECTOR, STRAIGHT UL-514B 1/2 .....	1
				IN LIQUID TIGHT INSULATED.....	
2	XDOZZ	96906	MS51967-15	..NUT, PLAIN, HEXAGON .....	6
3	XDOZZ	96906	MS27183-18	..WASHER, FLAT.....	4
4	XDOZZ	80205	NAS1454-8A-0500	..ROD, THREADED .....	1
5	XDFZZ	96906	MS35338-48	..WASHER, LOCK.....	2
6	XDFZZ	80204	B1821BH050C125N	..SCREW, CAP, HEXAGON H.....	2
7	XDFFF	81337	6-1-8818	..REDUCER ASSY, SPEED.....	1
8	XDFZZ	96906	MS90725-34	...BOLT, MACHINE.....	4
9	XDFZZ	96906	MS35338-45	...WASHER, LOCK.....	4
10	XDFZZ	96906	MS27183-12	...WASHER, FLAT.....	4
11	XDFZZ	81337	6-1-8819	...BASE.....	1
12	XDFZZ	96906	MS51977-51	...SETSCREW.....	2
13	XDFZZ	81337	6-2-2305-20-16	... GEAR, WORM .....	1
14	XDFZZ	96906	MS20066-164	...KEY, MACHZIFE .....	1
15	XDFZZ	80204	B1821BHO38C113N	...SCREW, CAP, HLXAGON H.....	4
16	XDFZZ	96906	MS35338-46	... WASHER, LOCK .....	4
17	XDFZZ	96906	MS27183-14	... WASHER, FLAT.....	4
18	PFFZZ	62034	B175MQ56	... GEAR ASSEMBLY, SPEED .....	1
19	XDFZZ	96906	MS20066-166	...KEY, MACHINE.....	1
20	XDFZZ	50380	P56H1338	...MOTOR, ALTERNATING, A .....	1

END OF FIGURE



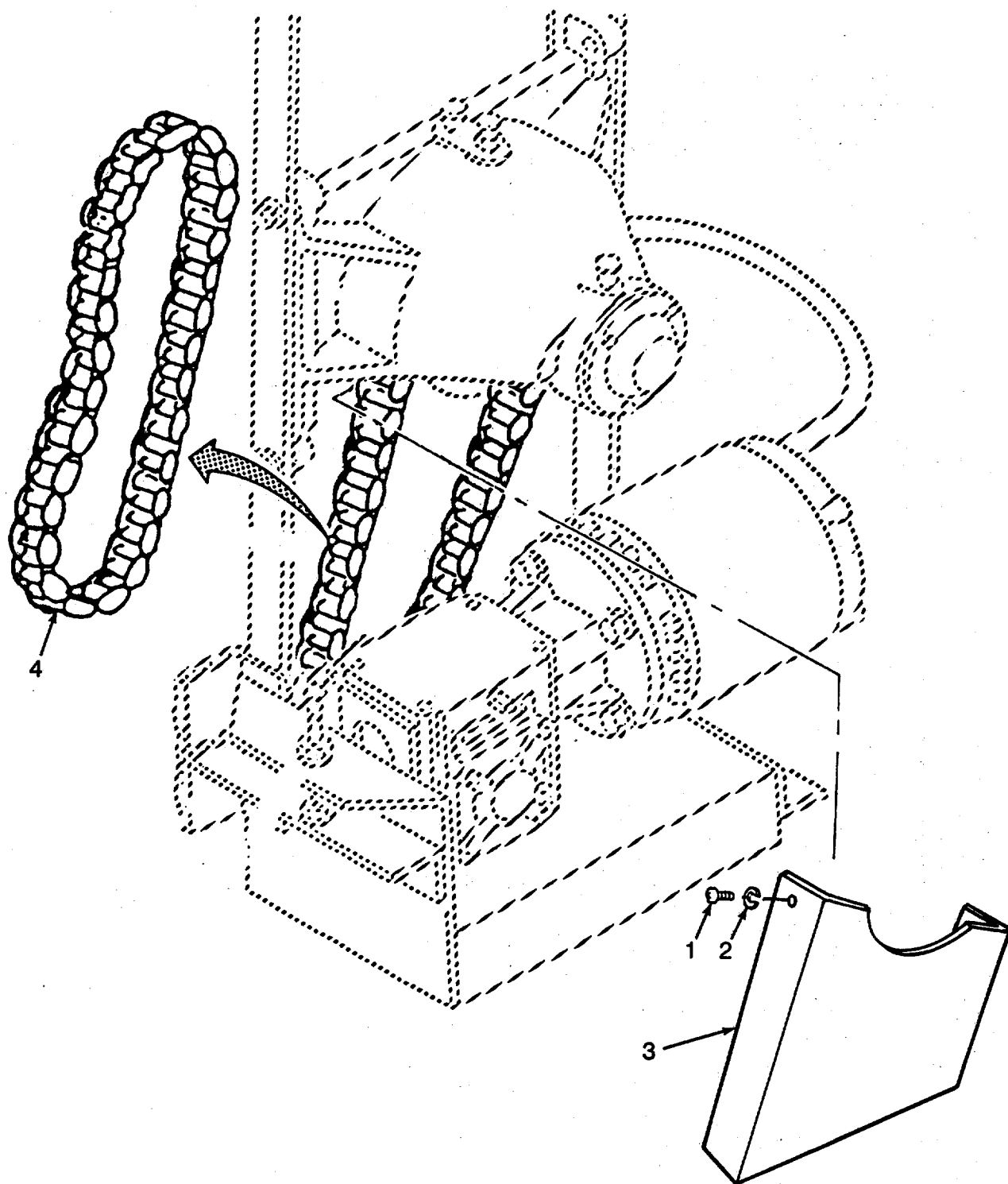

Figure 52. Dryer Roller Chain and Guard

SECTION II		TM 10-3510-222-24P			
(1)	(2)	(3)	(4)	(5)	(6)
ITEM	SMR		PART		
NO	CODE	CAGEC	NUMBER	DESCRIPTION AND USABLE ON CODES(UOC)	QTY

GROUP 34. DRYER ASSEMBLY

FIG. 52 DRYER ROLLER CHAIN AND  
GUARD

1	XDOZZ	06433	50817	..SCREW, MACHINE .....	3
2	XDOZZ	96906	MS35338-43	..WASHER, LOCK.....	3
3	XDOZZ	81337	6-2-2312-20-235	..GUARD, CHAIN .....	1
4	XDFZZ	81337	6-1-8771-61	..CHAIN, ROLLER MIL STD 421, TY40- .....	1
				IRC-A, GRA, NO 40 SN, ½ PX59 LK., .	

END OF FIGURE

12  
13

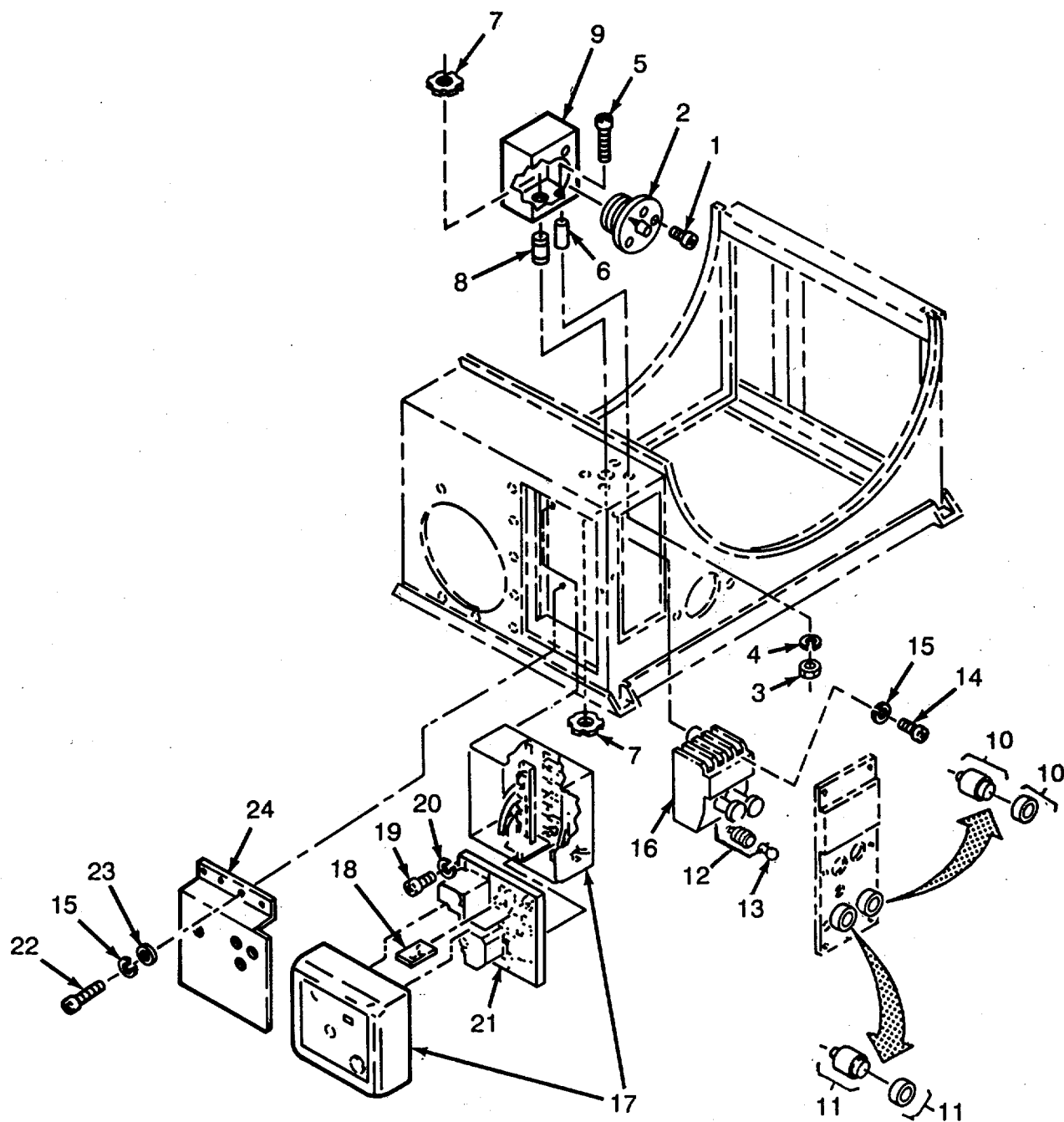

Figure 53. Dryer Electrical Controls (Sheet 1 of 2)

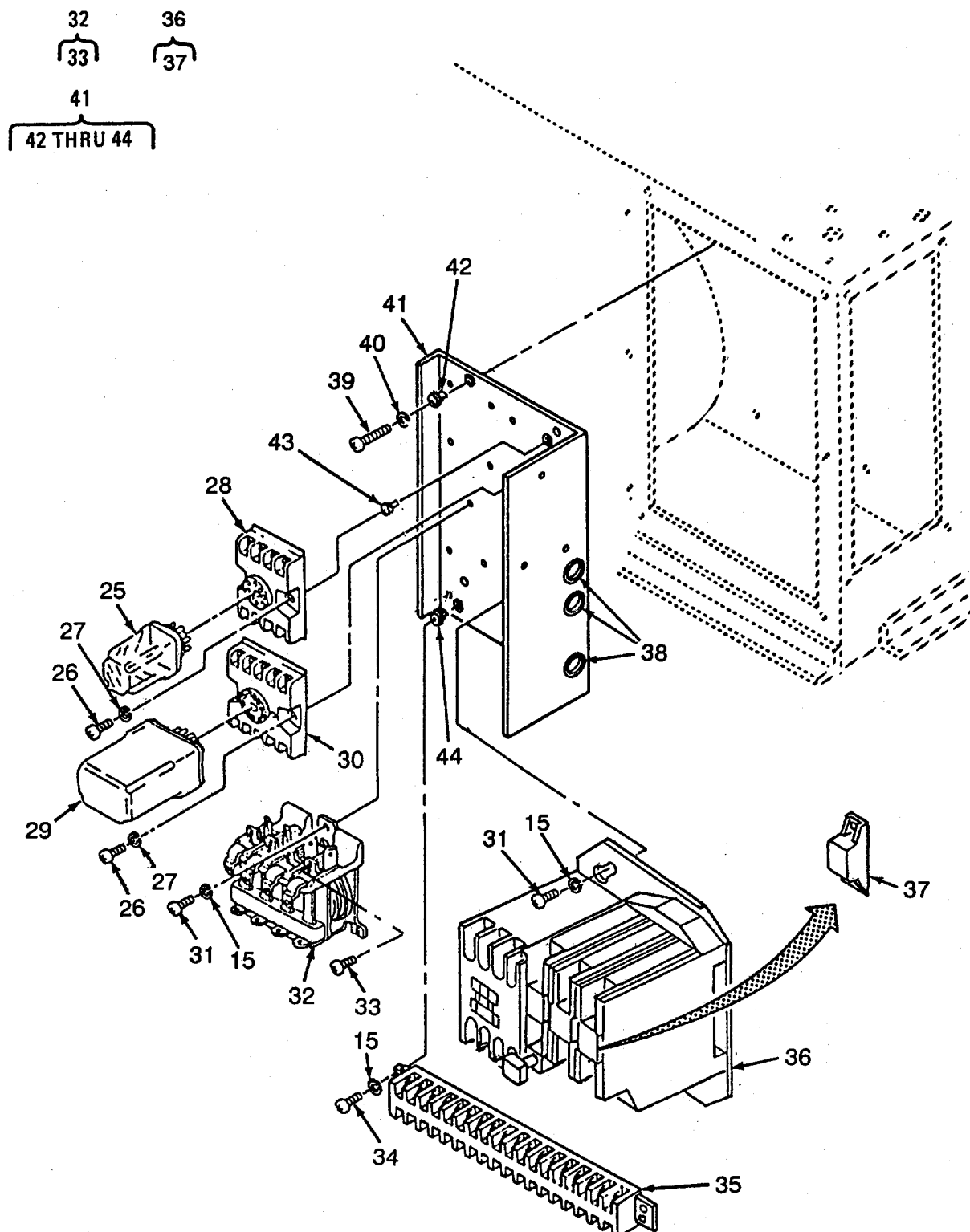

Figure 53. Dryer Electrical Controls (Sheet 2 of 2)

SECTION II		TM 10-3510-222-24P			
(1)	(2)	(3)	(4)	(5)	(6)
ITEM	SMR		PART		
NO	CODE	CAGEC	NUMBER	DESCRIPTION AND USABLE ON CODES(UOC)	QTY
GROUP 34. DRYER ASSEMBLY					
FIG. 53. DRYER ELECTRICAL CONTROLS					
1	XDFZZ	96906	MS35206-203	..SCREW, MACHINE.....	3
2	XDFZO	30703	J-3753	..TIMER, SEQUENTIAL .....	1
3	XDFZZ	96906	MS35649-202	..NUT, PLAIN, HEXAGON .....	4
4	XDFZZ	96906	MS35338-43	..WASHER, LOCK.....	4
5	XDFZZ	96906	MS35206-270	..SCREW, MACHINE.....	4
6	XDFZZ	81337	6-1-8771-8	..SPACER ASTM-519, 3/4 OD X1/4 ID.....	4
				XI-1/4 IN LG .....	
7	XDFZZ	81337	6-1-8771-15	..NUT, HEX HEAD UL514B, 1/2 IN.....	2
8	XDFZZ	81337	6-1-8771-14	..NIPPLE UL514B, 1/2, EMT X2 LG.....	1
9	XDFZZ	81337	6-1-8376	..BOX, TIMER.....	1
10	XDFZZ	90201	SC11ONJ	..BUZZER .....	1
11	XDFZZ	90201	SC11ONP	..BUZZER .....	1
12	XDFFF	22973	830-701-IE	..LIGHT ASSY .....	1
13	PAOZZ	65054	S6	...LAMP, INCANDESCENT .....	1
14	XDFZZ	96906	MS35206-247	..SCREW, MACHINE.....	3
15	XDFZZ	96906	MS35338-42	..WASHER, LOCK.....	16
16	XDFZZ	15605	9115-H168	..STARTER, MOTOR. ....	1
17	XDFZZ	81337	6-1-8049	..TERMINAL BOX.....	1
18	XDFZZ	72144	MT710	..PROGRAM TIME CARD .....	1
19	XDFZZ	96906	MS35206-264	..SCREW, MACHINE.....	4
20	XDFZZ	96906	MS35338-43	..WASHER, LOCK.....	4
21	XDFZZ	98317	UVM-2	..CONTROL, FLAME SAFE .....	1
22	XDOZZ	96906	MS35206-245	..SCREW, MACHINE.....	3
23	XDOZZ	96906	MS15795-856	..WASHER, FLAT.....	3
24	XDOZZ	81337	6-1-9245	..SHIELD .....	1
25	PBFZZ	04071	R350016-3	..RELAY, ELECTROMAGNET .....	1
26	XDFZZ	96906	MS35206-231	..SCREW, MACHINE.....	4
27	XDFZZ	96906	MS35338-41	..WASHER, LOCK.....	4
28	XDFZZ	77342	27E122	..SOCKET, PLUG-IN ELEC .....	2
29	XDFZZ	94696	W211ACPSRX-7	..RELAY, SOLID STATE.....	1
30	XDFZZ	12300	27E123	..SOCKET, PLUG-IN ELE.....	1
31	XDFZZ	96906	MS35206-243	..SCREW, MACHINE.....	6
32	XDFFF	81337	6-1-8383-1	..RELAY .....	1
33	XDFZZ	88044	AN508-8-5	...SCREW, MACHINE .....	1
34	XDFZZ	96906	MS35206-246	..SCREW, MACHINE.....	4
35	XDFZZ	7D135	18016-50	..BLOCK, TERINa4.....	1
36	XDFFF	01121	509-TOD	..STARTER, MO1OR.....	1
37	XDFZZ	01121	W-39	...ELEMENT, HEATER .....	3
38	XDFZZ	96906	MS35489-7	..GROMMET, NONMETALLIC .....	3
39	XDFZZ	96906	MS35206-281	..SCREW, MACHINE.....	4
40	XDFZZ	96906	MS35335-33	..WASHER, LOCK.....	4
41	XDFFF	81337	6-1-9249	..PANEL ASSY .....	1
42	XDFZZ	96906	MS27130-CR7K	...NUT, PLAIN, BLIND RIV .....	4
43	XDFZZ	96906	MS27130-CR13K	...NUT, PLAIN, BLIND, RIV .....	16
44	XDFZZ	96906	MS27130-CR19K	...NUT, PLAIN, BLIND, RIV .....	4

END OF FIGURE

3  
[4 THRU 14]

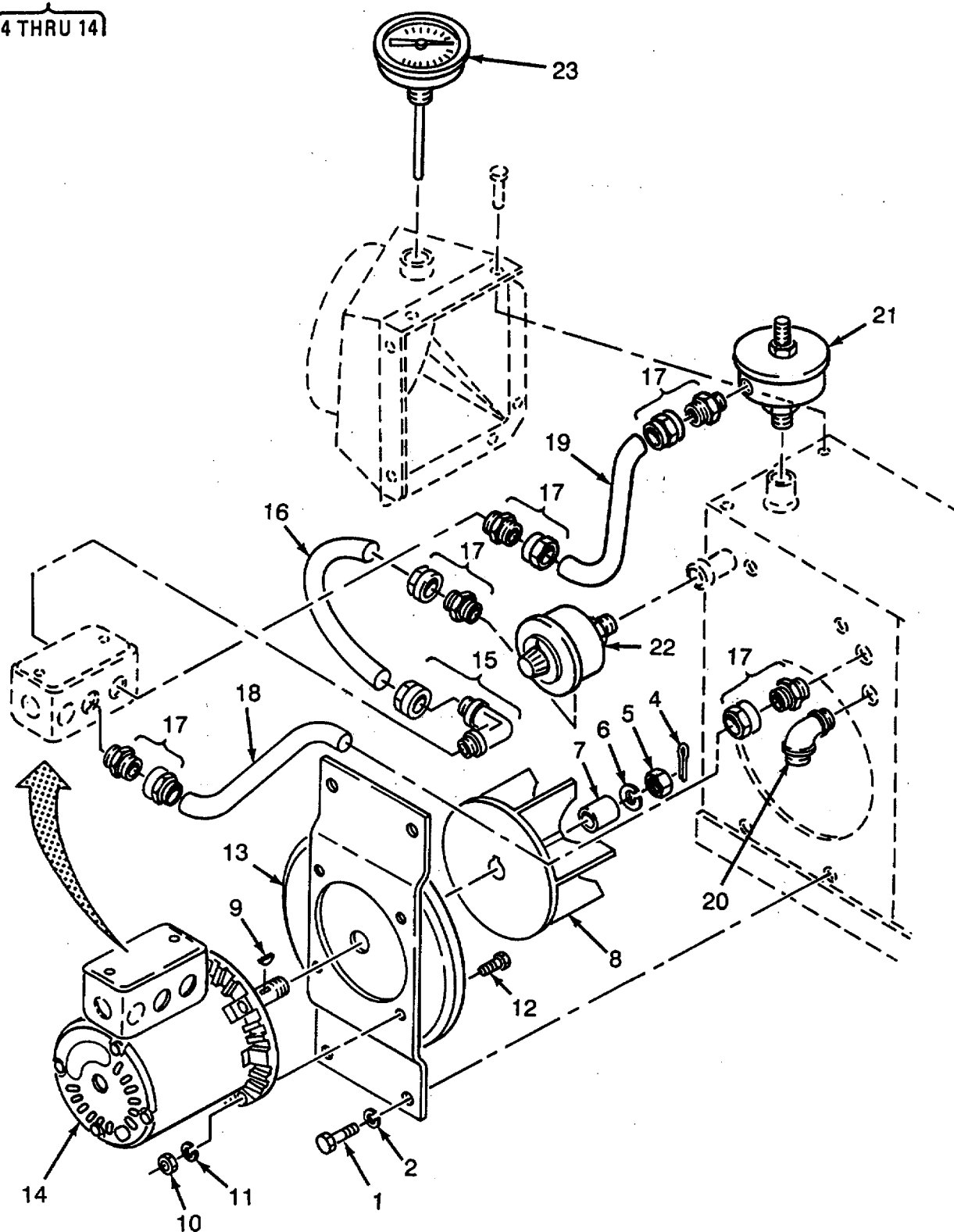

Figure 54. Dryer Exhaust Motor and Fan Assembly

SECTION II		TM 10-3510-222-24P			
(1)	(2)	(3)	(4)	(5)	(6)
ITEM	SMR		PART		
NO	CODE	CAGEC	NUMBER	DESCRIPTION AND USABLE ON CODES(UOC)	QTY
GROUP 34. DRYER ASSEMBLY					
FIG. 54. DRYER EXHAUST MOTOR AND FAN ASSEMBLY					
1	XDFZZ	96906	MS90725-58	SCREW, CAP, HEX HEAD.....	4
2	XDFZZ	96906	MS35338-46	WASHER, LOCK.....	4
3	XDFFF	81337	6-1-8392	BLOWER, ASSY, HOT AIR .....	1
4	XDFZZ	96906	MS24665-302	PIN, COTTER.....	1
5	XDFZZ	96906	MS51968-17	NUT, PLAIN, HEXAGON .....	1
6	XDFZZ	96906	MS35340-49	WASHERLOCK.....	1
7	XDFZZ	81337	6-1-8815	SPACER.....	1
8	XDFZZ	81337	6-1-9253	BLOWER, EXHAUST .....	1
9	XDFZZ	80205	NAS558-P403-16	KEY, MACHINE .....	1
10	XDFZZ	96906	MS35649-2314	NUT, PLAIN, HEXAGON .....	4
11	XDFZZ	96906	MS35338-140	WASHER, LOCK.....	4
12	XDFZZ	96906	MS90725-34	BOLT, MACHINE.....	4
13	XDFZZ	81337	6-1-9239	COVER .....	1
14	XDFZZ	33743	83673-003	MOTOR, AC .....	1
15	XDFZZ	81337	6-1-8771-90	CONNECTOR, ELBOW UL514B 1/2LTQUID .....	1
				TIGH, INSULATED .....	
16	XDFZZ	81337	6-1-8771-43	CONDUIT, FLEX UL360 .50X3.00L LIQ	
				TIGHT .....	
17	XDFZZ	81337	6-1-8771-45	CONNECTOR UL514B 1/2IN.....	5
18	XDFZZ	81337	6-1-8771-44	CONDUIT, FLEX UL360 .50X15.00LONG.....	1
				LIQ TIGHT .....	
19	XDFZZ	81337	6-1-8771-42	CONDUIT, FLEX UL360 .....	1
				50DIX21.50LONG LIQUID TIGHT .....	
20	XDFZZ	81337	6-1-8771-101	ELBOW UL514B, 3/4IN LIQUID TIGHT, .....	1
				INSULATED .....	
21	XDFZZ	73168	21100-0	SWITCH, THERMOSTATIC .....	1
22	XDFZZ	81337	6-1-8101	CONTRO L , TEMPERATURE .....	1
23	XDFZZ	60586	30060-50-500	THERMOMETER, SELF-IN .....	1

END OF FIGURE

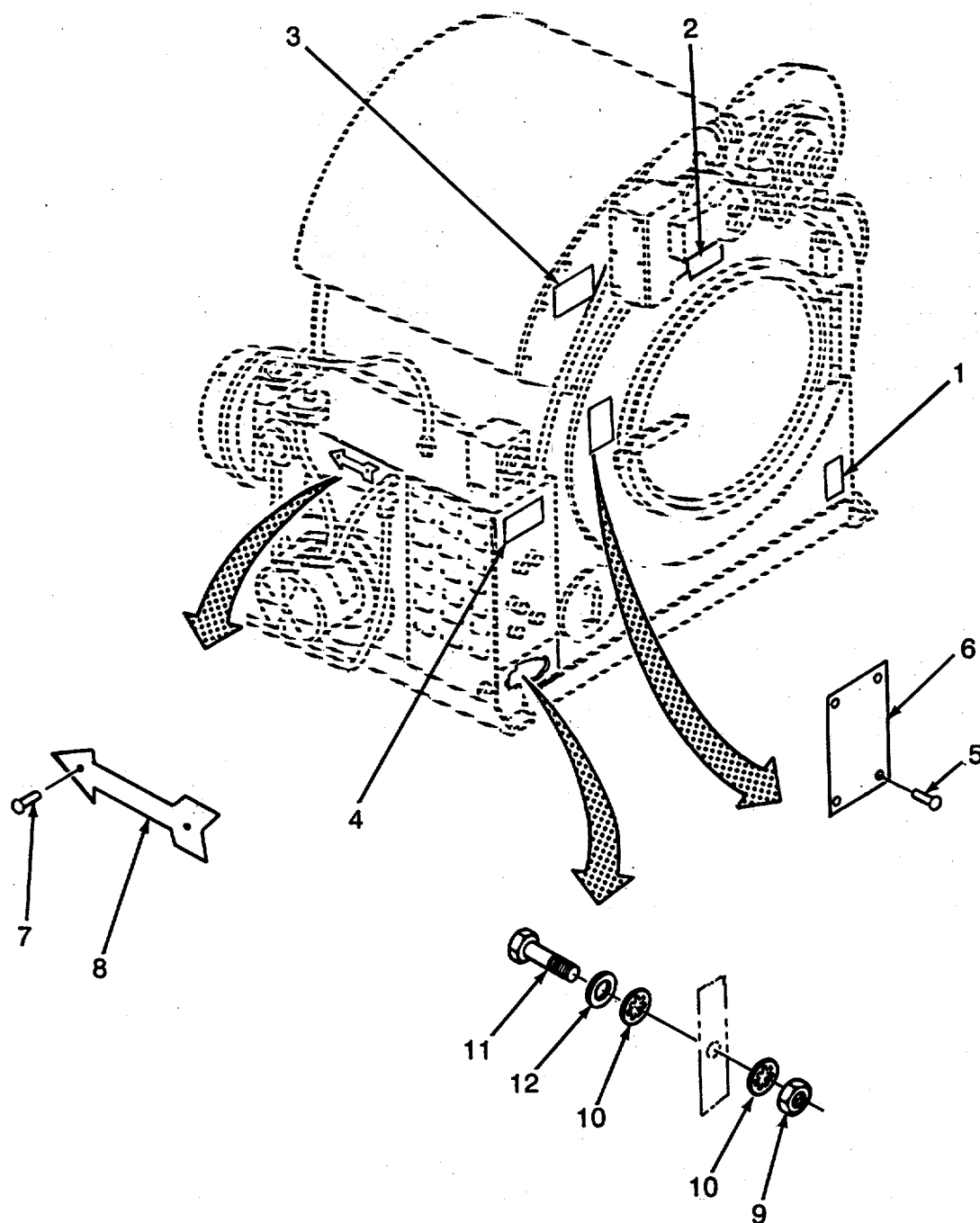

Figure 55. Dryer Informational Plates and Grounding Screw



SECTION II		TM 10-3510-222-24P			
(1)	(2)	(3)	(4)	(5)	(6)
ITEM	SMR		PART		
NO	CODE	CAGEC	NUMBER	DESCRIPTION AND USABLE ON CODES(UOC)	QTY

GROUP 34. DRYER ASSEMBLY

FIG. 55. DRYER INFORMATIONAL PLATES  
AND GROUNDING SCREW

1	XDOZZ	81337	6-1-9254	PLATE, INSTRUCTION.....	1
2	XDOZZ	81337	6-1-8123	LABEL, IDENTIFICATIO.....	1
3	XDOZZ	81337	6-1-9255	PLATE, INSTRUCTION.....	1
4	XDFZZ	81337	6-1-8210	PLATE, WARNING.....	1
5	XDOZZ	61957	AD43H	RIVET, BLIND .....	4
6	XDOZZ	81337	6-1-8378	PLATE, CAUTION.....	1
7	XDOZZ	96906	MS21318-14	SCREW, DRIVE .....	2
8	XDOZZ	81337	6-2-2324-20-121	ARROWBRASS .....	1
9	XDOZZ	96906	MS51967-2	NUT, PLAIN HEX.....	1
10	XDOZZ	96906	MS35333-40	WASHER, LOCK.....	2
11	XDOZZ	80204	B1821BH025C100N	SCREW, CAP, HEXAGON H GROUNDING.....	1
				STUD .....	
12	XDOZZ	96906	MS27183-10	WASHER, FLAT.....	1

END OF FIGURE

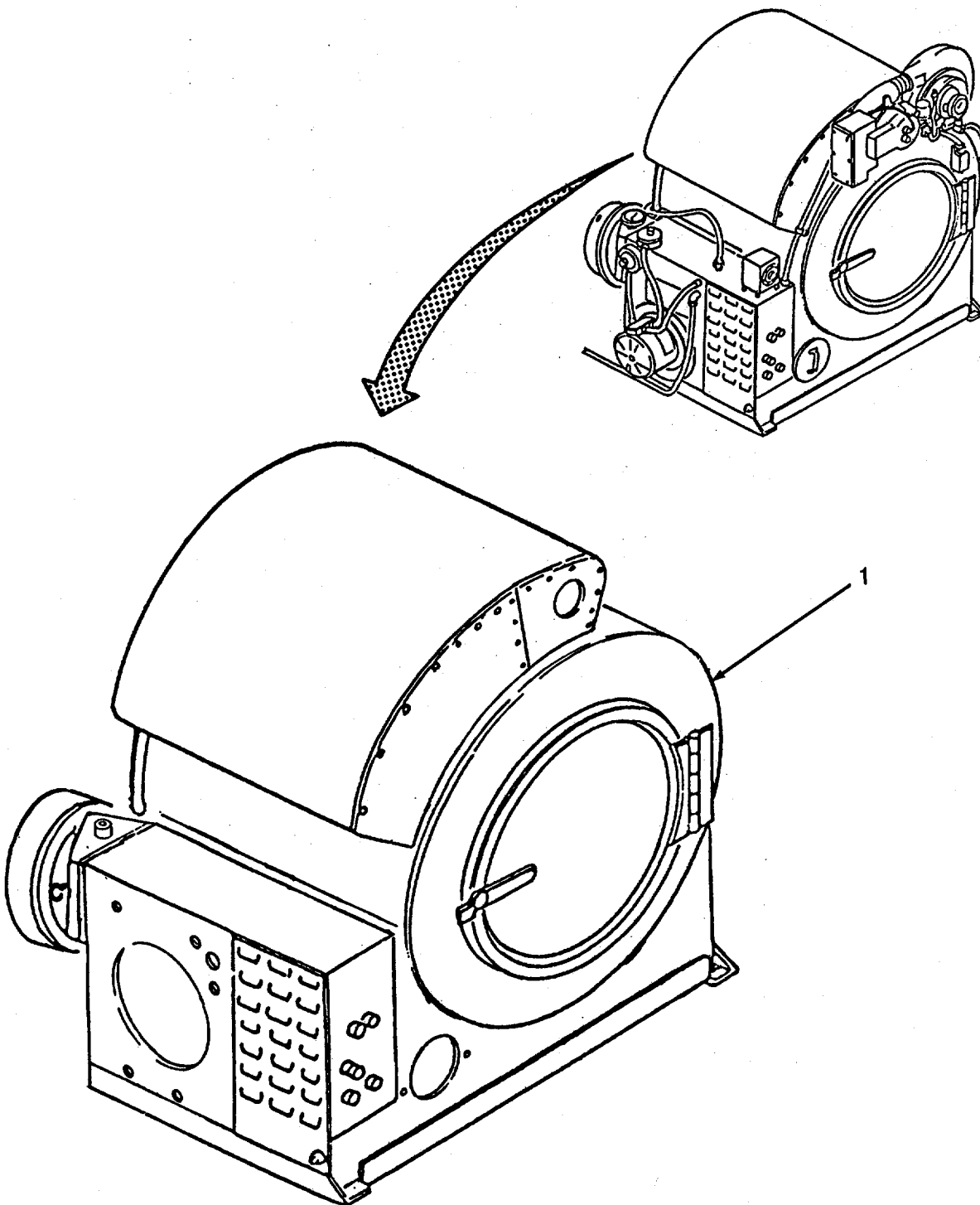

Figure 56. Dryer Tumbler Assembly

SECTION II		TM 10-3510-222-24P			
(1)	(2)	(3)	(4)	(5)	(6)
ITEM	SMR		PART		
NO	CODE	CAGEC	NUMBER	DESCRIPTION AND USABLE ON CODES(UOC)	QTY
GROUP 34. DRYER ASSEMBLY					
FIG. 56. DRYER TUMBLER ASSEMBLY					
1	XDFFF	81337	6-1-8371	TUMBLER ASSY .....	1
END OF FIGURE					

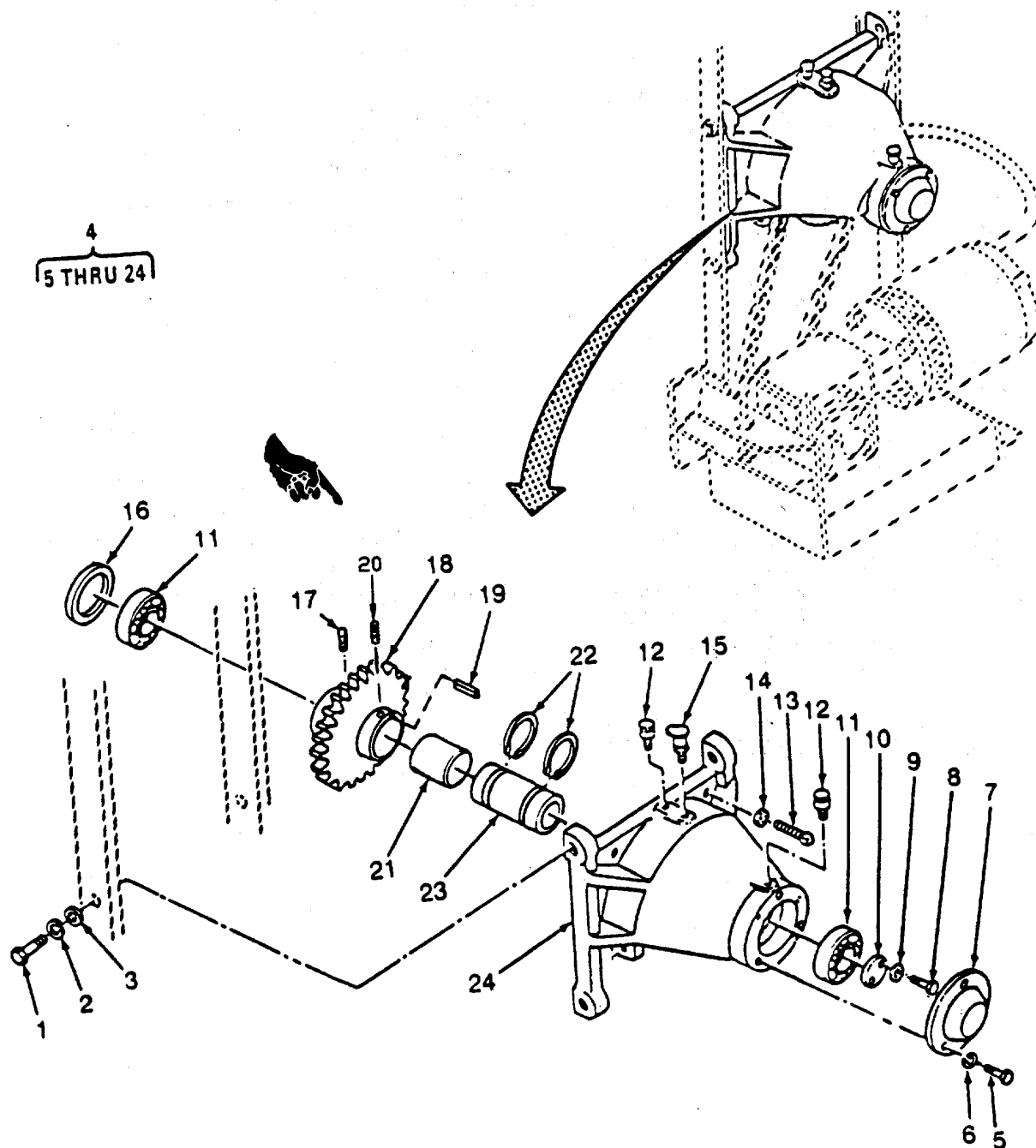

Figure 57. Dryer Trunnion Assembly

## SECTION II

TM 10-3510-222-24P

(1) ITEM NO	(2) SMR CODE	(3) CAGEC	(4) PART NUMBER	(5) DESCRIPTION AND USABLE ON CODES(UOC)	(6) QTY
GROUP 34. DRYER ASSEMBLY					
FIG. 57. DRYER TRUNNION ASSEMBLY					
1	XDOZZ	80204	B1821BHO50C125N	SCREW, CAP, HEXAGON H.....	4
2	XDOZZ	96906	MS35338-48	WASHER, LOCK.....	4
3	XDOZZ	96906	MS27183-18	WASHER, FLAT.....	4
4	XDFFF	81337	6-2-2315	TRUNNION ASSEMBLY T .....	1
5	XDOZZ	96906	MS90725-6	SCREW, CAP, HEXAGON H.....	3
6	XDOZZ	96906	MS35338-44	WASHER, LOCK.....	3
7	XDFZZ	81337	6-2-2313-20-203	CAP, BEARING.....	1
8	XDFZZ	96906	MS51095-335	BOLT, MACHINE.....	2
9	XDFZZ	96906	MS27183-12	WASHER, FLAT.....	2
10	XDFZZ	81337	6-2-2313-20-208	PLATE, RETAINER.....	1
11	XDFZZ	10988	A26581	BEARING, BALL, ANNULA.....	2
12	XDOZZ	81337	6-2-2315-20-214	CUP, GREASE 1/8NPT GITS NO 7004,.....	2
				SIZE OO, STYLE GA .....	
13	XDOZZ	81337	6-2-2315-20-216	SCREW 3/8-16UNC-3AX1-3/4L.....	2
14	XDOZZ	96906	MS51967-8	NUT, PLAIN, HEX.....	2
15	XDOZZ	24981	112	CUP, OIL, LUBRICATING 1/8 NPT.....	1
				GITS NO 112, STYLE B OR EQUIV .....	
16	XDFZZ	81337	6-2-2313-20-210	SEAL, GREASE .....	1
17	XDFZZ	96906	MS51963-103	SETSCREW .....	1
18	XDFZZ	81337	6-2-2312-20-636	SPROCKET ASSY .....	1
19	XDFZZ	81337	6-2-2312-20-199	KEY.....	1
20	XDFZZ	96906	MS51963-49	SETSCREW .....	2
21	XDFZZ	81337	6-2-2313-20-206	COLLAR.....	1
22	XDFZZ	96906	MS16624-1175	RING;RETAINING .....	2
23	XDFZZ	81337	6-2-2313-20-204	SPACER.....	1
24	XDFZZ	81337	6-2-2314-20-202	HOUSING.....	1

END OF FIGURE

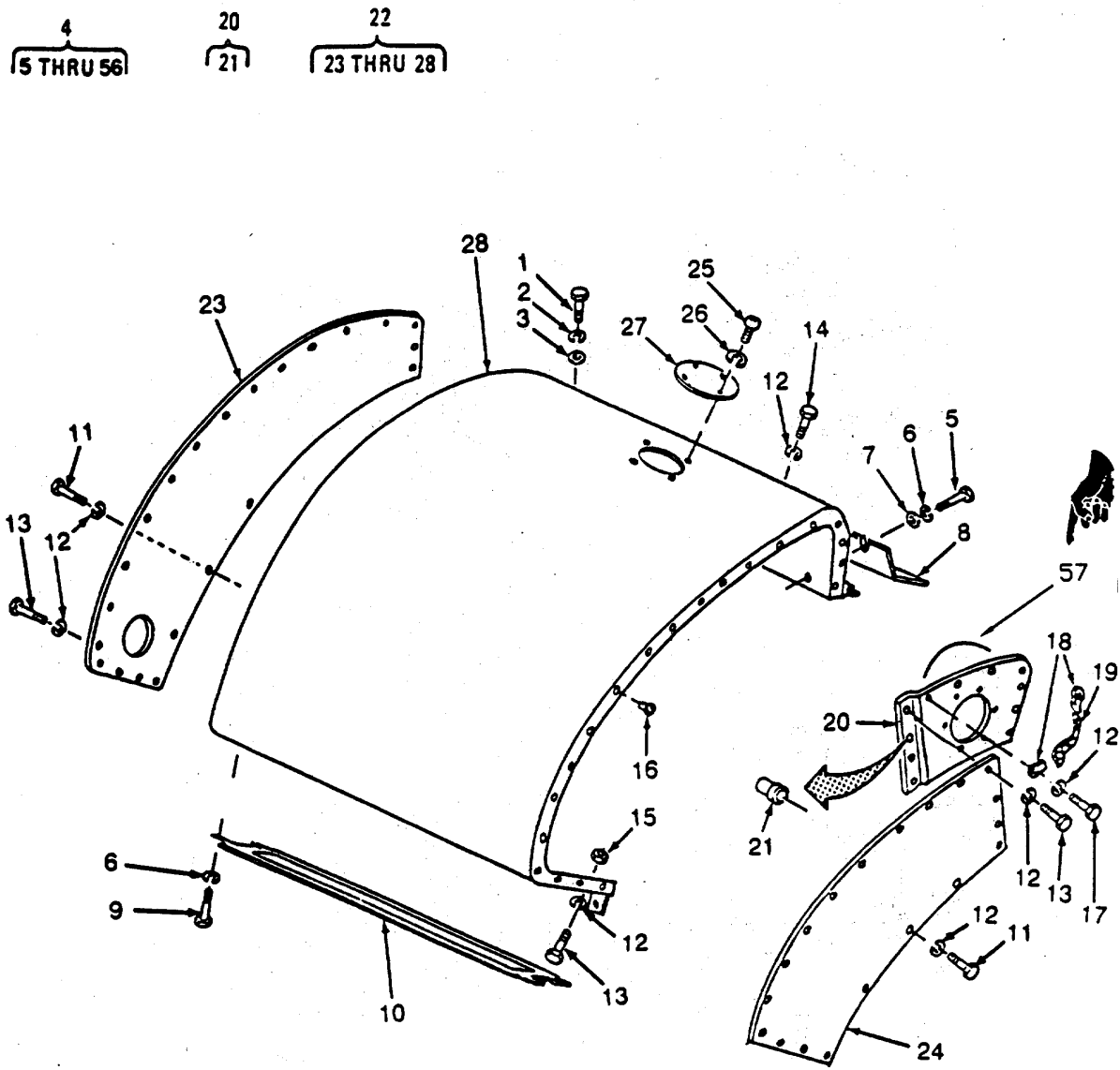

Figure 58. Dryer Air Heater Assembly (Sheet 1 of 3)

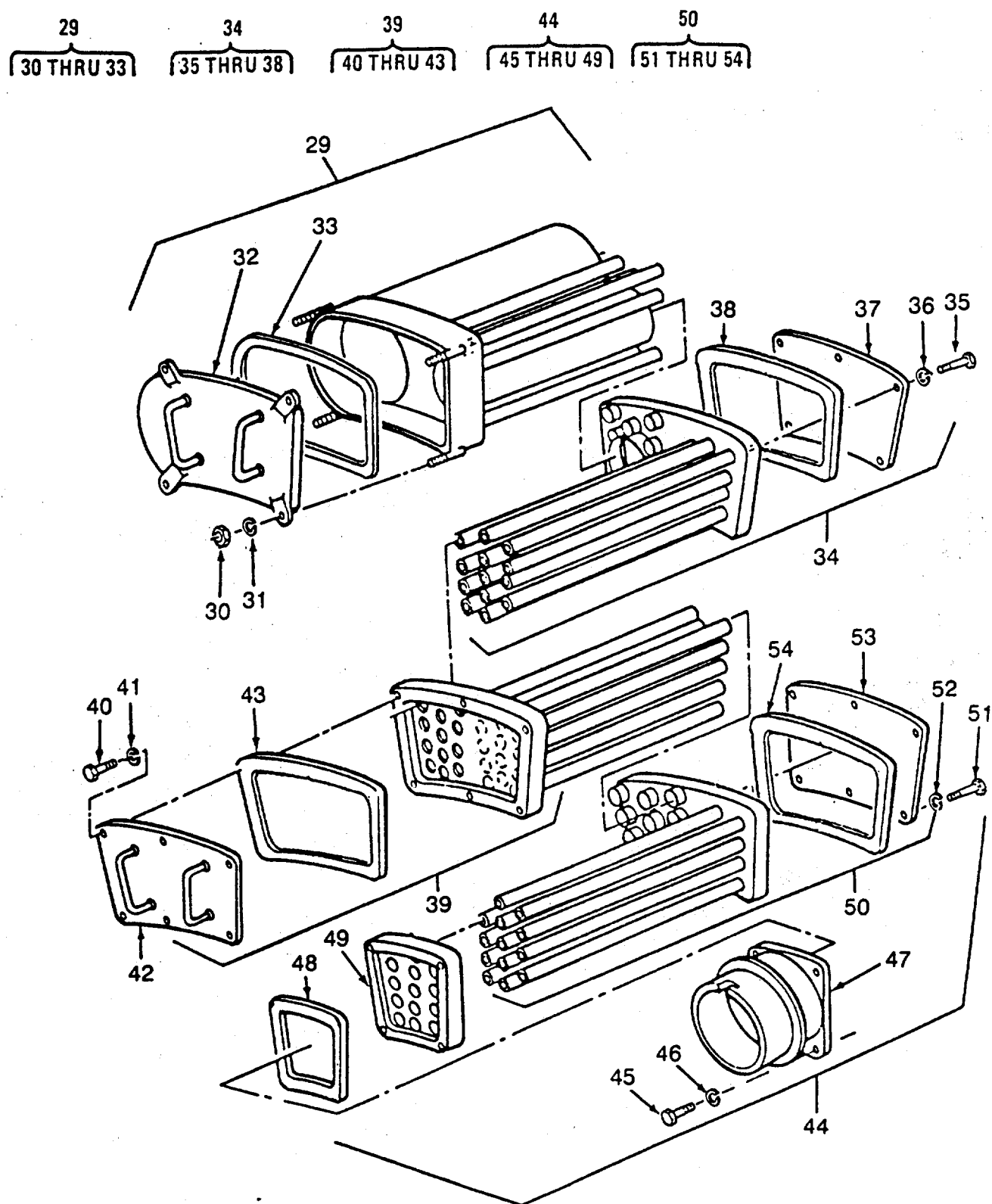

Figure 58. Dryer Air Heater Assembly (Sheet 2 of 3)

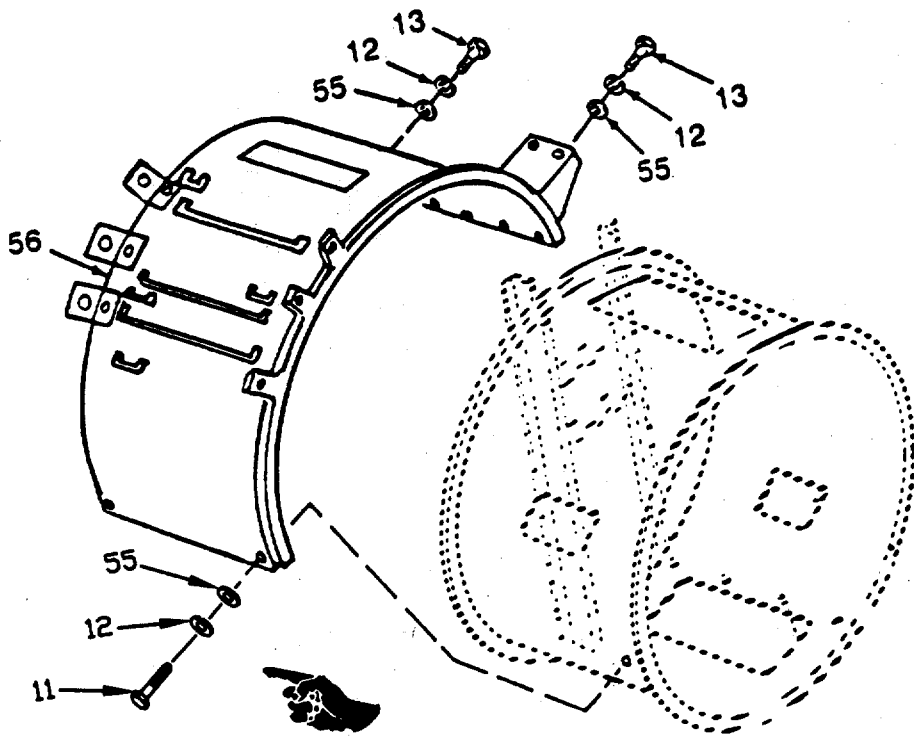

Figure 58. Dryer Air Heater Assembly (Sheet 3 of 3)



## SECTION II

TM 10-3510-222-24P

(1) ITEM NO	(2) SMR CODE	(3) CAGEC	(4) PART NUMBER	(5) DESCRIPTION AND USABLE ON CODES(UOC)	(6) QTY
GROUP 34. DRYER ASSEMBLY					
FIG. 58. DRYER AIR HEATER ASSEMBLY					
1	XDFZZ	80204	B1821BH025C088N	SCREW, CAP, HEXAGON H.....	2
2	XDFZZ	96906	MS35338-44	WASHER, LOCK.....	2
3	XDFZZ	96906	MS27183-10	WASHER, FLAT.....	2
4	XDFFF	81337	6-2-2339-20-271	TUMBLER, AIR HEATER .....	1
5	XDFZZ	96906	MS24627-50	SCREW, TAPPING .....	4
6	XDFZZ	96906	MS35338-43	WASHER, LOCK.....	8
7	XDFZZ	96906	MS27183-9	WASHER, FLAT.....	4
8	XDFZZ	81337	6-2-2340-20-352	PLATE, COVER .....	1
9	XDFZZ	06435	50817	SCREW, MACHINE.....	4
10	XDFZZ	81337	6-2-2349-20-300	SCREEN ASSY.....	1
11	XDFZZ	96906	MS90727-5	SCREW, CAP, HEX HEAD.....	33
12	XDFZZ	96906	MS35338-44	WASHER, LOCK.....	63
13	XDFZZ	96906	MS90725-6	SCREW, CAP, HEXAGON H.....	8
14	XDFZZ	96906	MS90725-5	SCREW, CAP, HEXAGON H.....	16
15	XDFZZ	96906	MS51967-2	NUT, PLAIN, HEX.....	8
16	XDFZZ	96906	MS27130-S39	NUT, PLAIN, BLIND .....	33
17	XDFZZ	96906	MS35308-307	SCREW, CAP, HEXAGON H.....	6
18	XDFZZ	96906	MS25036-157	TERMINAL, LUG .....	2
19	XDFZZ	81337	6-2-2339-20-355	STRAP, BOND .....	1
20	XDFFF	81337	6-2-2357-20-301	MOUNTING ASSY .....	1
21	XDFZZ	96906	MS27130-S39	NUT, PLAIN, BLIND RIV.....	4
22	XDFFF	81337	6-2-2361-20-287	HOOD ASSY .....	1
23	XDFZZ	81337	6-2-2350-20-295	COVER, REAR.....	1
24	XDFZZ	81337	6-2-2351-20-293	COVER, FRONT .....	1
25	XDFZZ	96906	MS51861-35	SCREW, TAPPING .....	4
26	XDFZZ	96906	MS35338-42	WASHER, LOCK.....	4
27	XDFZZ	81337	6-2-2350-20-296	PLATE, COVER .....	1
28	XDFZZ	81337	6-2-2361-286	FRAME, HOOD .....	1
29	XDFFF	81337	6-2-2348-20-308	BOX ASS4, NO 1 .....	1
30	XDFZZ	96906	MS51971-2	NUT, PLAIN, HEXAGON .....	4
31	XDFZZ	96906	MS35338-139	WASHER, LOCK.....	4
32	XDFZZ	81337	6-2-2355-20-318	COVER .....	1
33	XDFZZ	81337	6-2-2348-20-324	GASKET, ROPE.....	1
34	XDFFF	81337	6-2-2346-20-339	BOX ASSY, NO 2.....	1
35	XDFZZ	96906	MS35307-306	SCREW, CAP, HEXAGON H.....	6
36	XDFZZ	96906	MS35338-139	WASHER, LOCK.....	6
37	XDFZZ	81337	6-2-2354-20-328	COVER .....	1
38	XDFZZ	81337	6-2-2346-20-345	GASKET, ROPE.....	1
39	XDFFF	81337	6-2-2352-20-332	BOX ASSY, NO 3.....	1
40	XDFZZ	96906	MS35307-306	SCREW, CAP, HEXAGON H.....	6
41	XDFZZ	96906	MS35338-139	WASHER, LOCK.....	6
42	XDFZZ	81337	6-2-2342-20-335	COVER .....	1
43	XDFZZ	81337	6-2-2352-20-338	GASKET, ROPE.....	1
44	XDFFF	81337	6-2-2343-20-346	BOX ASSY, NO 5.....	1
45	XDFZZ	96906	MS35307-306	SCREW, CAP, HEXAGON H.....	4
46	XDFZZ	96906	MS35338-139	WASHER, LOCK.....	4
47	XDFZZ	81337	6-2-2343-20-348	COVER .....	1
48	XDFZZ	81337	6-2-2343-20-351	GASKET, ROPE.....	1

## SECTION II

TM 10-3510-222-24P C01

(1) ITEM NO	(2) SMR CODE	(3) CAGEC	(4) PART NUMBER	(5) DESCRIPTION AND USABLE ON CODES(UOC)	(6) QTY
49	XDFZZ	81337	6-2-2343-20-347	BOX.....	1
50	XDFFF	81337	6-2-2341-20-325	BOX ASSY, NO 4.....	1
51	XDFZZ	96906	M35307-306	SCREW, CAPHEXAON H .....	6
52	XDFZZ	96906	MS35338-139	WASHER, LOCK.....	6
53	XDFZZ	81337	6-2-2354-20-328	COVER .....	1
54	XDFZZ	81337	6-2-2341-20-331	GASKE;ROPE.....	1
55	XDFZZ	96906	MS27183-10	WASHER, FLAT.....	3
56	XDOZZ	81337	6-2-2358-20-272	PLATE, MOUNTING.....	1
57	XDOZZ	03200	TR-H-1/4	GASKET, ROPE.....	1

END OF FIGURE

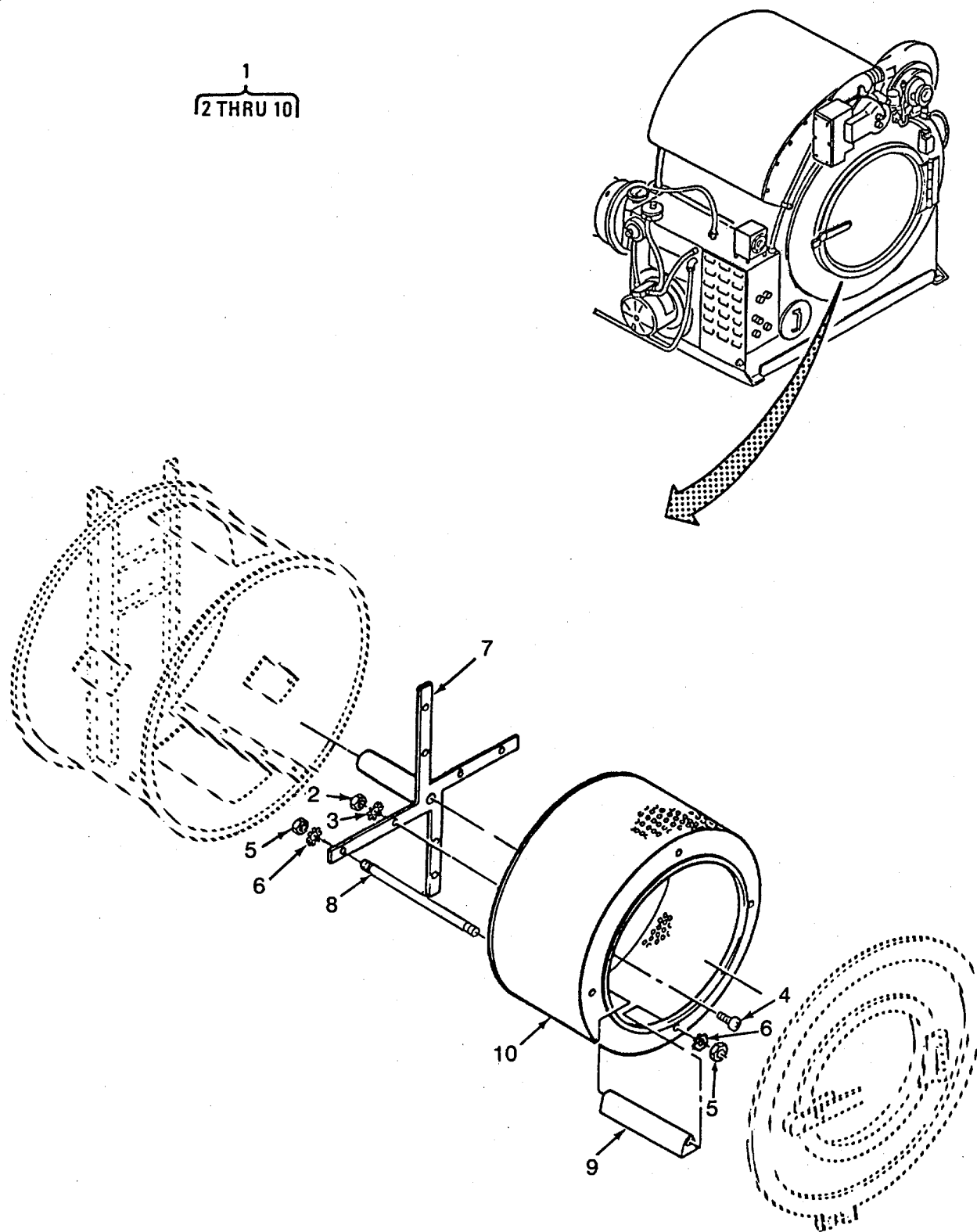

Figure 59. Dryer Tumbler Barrel Assembly

## SECTION II

TM 10-3510-222-24P

(1) ITEM NO	(2) SMR CODE	(3) CAGEC	(4) PART NUMBER	(5) DESCRIPTION AND USABLE ON CODES(UOC)	(6) QTY
-------------------	--------------------	--------------	-----------------------	---	------------

## GROUP 34. DRYER ASSEMBLY

FIG. 59. DRYER TUMBLER BARREL  
ASSEMBLY

1	XDFFF	81337	6-2-2332-20-218	BARREL ASSY.....	1
2	XDFZZ	96906	MS51967-8	NUT, PLAIN, HEX.....	4
3	XDFZZ	96906	MS35335-35	WASHER, LOCK.....	4
4	XDFZZ	96906	MS35206-311	SCREW, MACHINE.....	4
5	XDFZZ	96906	MS51967-14	NUT, PLAIN, HEX.....	8
6	XDFZZ	96906	MS35335-37	WASHER, LOCK.....	8
7	XDFZZ	81337	6-2-2307-20-219	SPIDER.....	1
8	XDFZZ	81337	6-2-2332-20-227	ROD, TIE.....	4
9	XDFZZ	81337	6-2-2332-20-226	RIB.....	4
10	XDFZZ	81337	6-2-2333-20-222	BARREL.....	1

END OF FIGURE

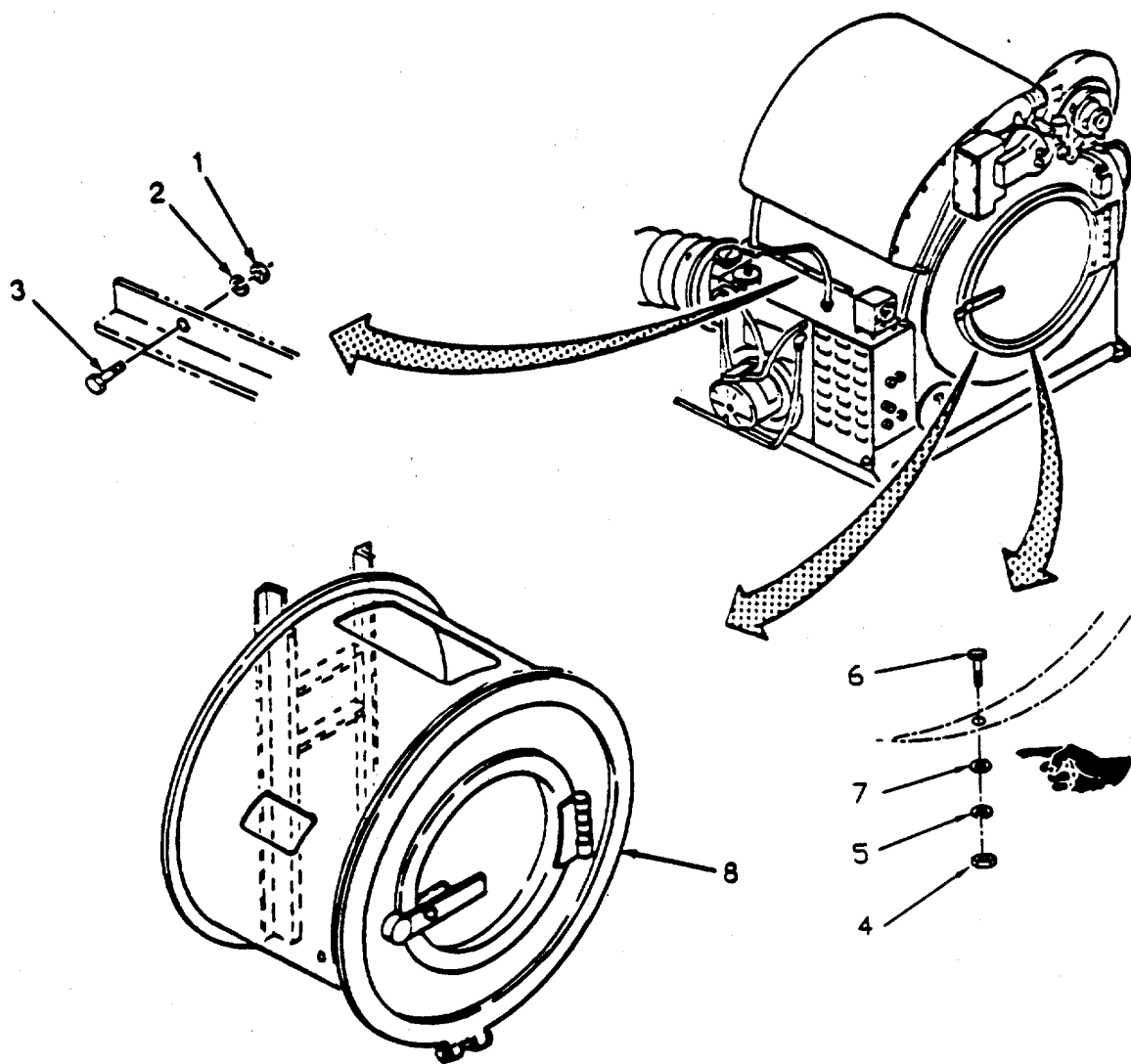

Figure 60. Dryer Cylinder, Shell, Hinge, and Door (Sheet 1 of 2)

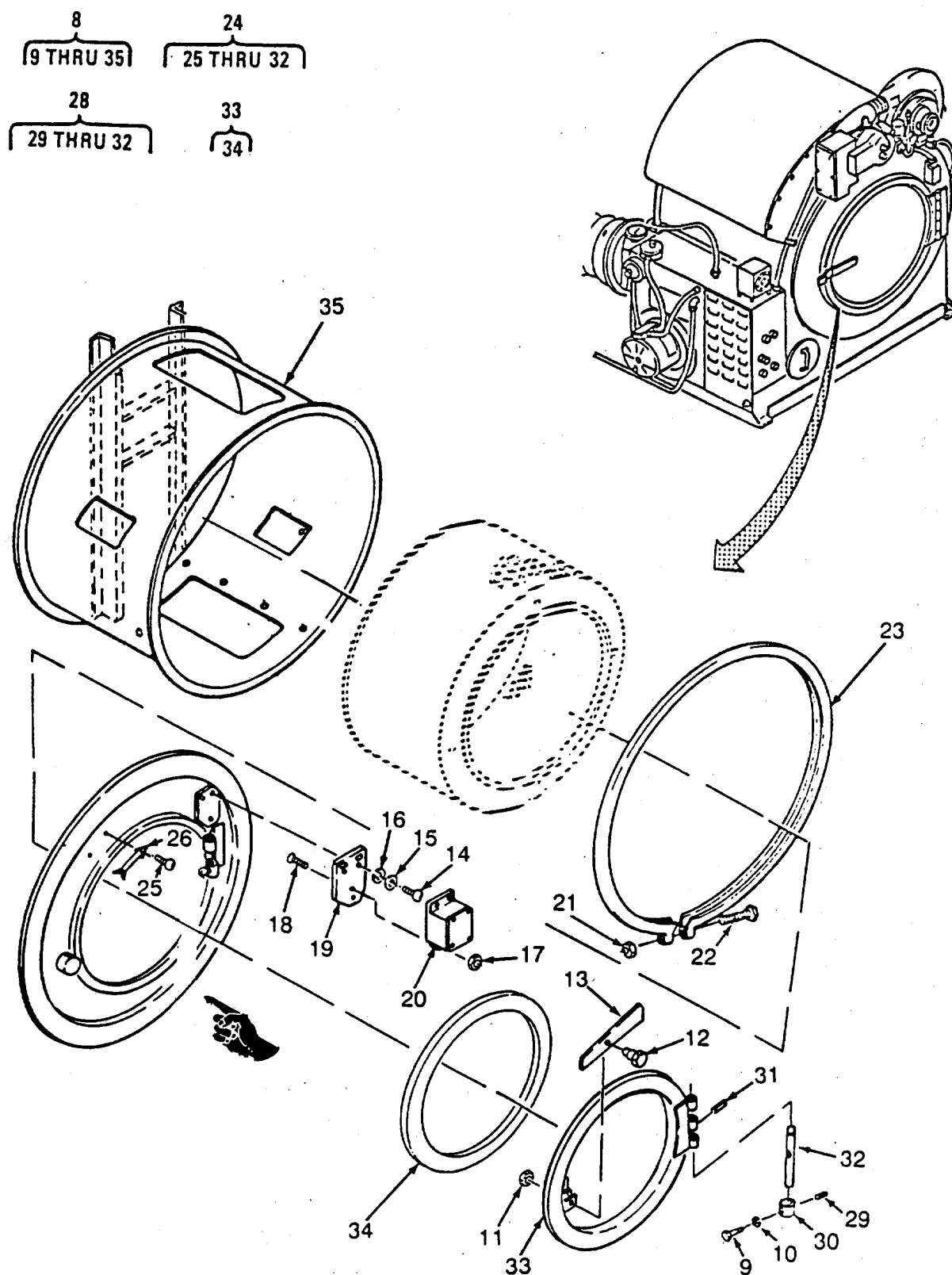

Figure 60 Dryer Cylinder, Shell, Hinge, and Door (Sheet 2 of 2)

## SECTION II

TM 10-3510-222-24P

(1) ITEM NO	(2) SMR CODE	(3) CAGEC	(4) PART NUMBER	(5) DESCRIPTION AND USABLE ON CODES(UOC)	(6) QTY
GROUP 34. DRYER ASSEMBLY					
FIG. 60. DRYER CYLINDER SHELL, HINGE, AND DOOR					
1	XDFZZ	96906	MS35649-202	NUT, PLAIN, HEXAGON .....	3
2	XDFZZ	96906	MS35338-43	WASHER, LOCK.....	3
3	XDFZZ	96906	MS35206-264	SCREW, MACHINE.....	3
4	XDFZZ	96906	MS35649-2252	NUT, PLAIN, HEXAGON .....	21
5	XDFZZ	96906	MS35338-44	WASHER, LOCK.....	18
6	XDFZZ	96906	MS35206-281	SCREW, MACHINE.....	18
7	XDFZZ	96906	MS27183-10	WASHER, FLAT.....	18
8	XDFFF	81337	6-1-8375	CYLINDER ASSY .....	1
9	XDOZZ	96906	MS35206-276	SCREW, MACHINE.....	1
10	XDOZZ	96906	MS35333-40	WASHER, LOCK.....	1
11	XDOZZ	96906	MS51967-8	NUT, PLAIN, HEX.....	1
12	XDOZZ	81337	6-2-2321-20-139	SCREW, HANDLE.....	1
13	PBOZZ	81337	6-2-2321-20-128	HANDLE, DOOR .....	1
14	XDOZZ	96906	MS35206-279	SCREW, MACHINE.....	3
15	XDOZZ	96906	MS27183-10	WASHER, FLAT.....	3
16	XDOZZ	96906	MS35335-33	WASHER, LOCK.....	3
17	XDOZZ	96906	MS51943-31	NUT, SELF-LOCKING, HE .....	3
18	XDFZZ	96906	MS35190-292	SCREW, MACHINE.....	3
19	PBFZZ	81337	6-2-2324-20-573	SPACER, PLATE .....	1
20	PAOZZ	91929	BAF1-2RN-LH	SWITCH, SENSITIVE.....	1
21	XDOZZ	96906	MS51967-14	NUT, PLAIN, HEX.....	1
22	XDOZZ	80204	B1821BH05OC200N	SCREW, CAP, HEXAGON H.....	1
23	XDOZZ	81337	6-2-2323-20-115	RING, SHELL .....	1
24	XDOOO	81337	6-2-2324-20-116	SHELL ASSY.....	1
25	XDOZZ	96906	MS21318-14	SCREW, DRIVE .....	2
26	XDOZZ	81337	6-2-2324-20-121	ARROW, BRASS .....	1
28	XDOOO	81337	6-2-2324-20-118	HINGE ASSY .....	1
29	XDOZZ	96906	MS51973-52	SETSCREW .....	1
30	XDOZZ	81337	6-2-2324-2	COLLAR.S.....	1
31	XDOZZ	96906	MS16562-48	PIN, SPRING.....	1
32	XDOZZ	81337	6-2-2323-20-136	PIN, HINGE .....	1
33	XDOOO	81337	6-2-2334-20-123	DOOR ASSEMBLY.....	1
34	MOOZZ	81337	6-2-2334-20-127	GASKET, RUBBER MAKE FROM BULK P/N MIL-R-46089, CUT TO SIZE .....	1
35	XDFZZ	81337	6-2-2326-20-110	SHELL ASSY.....	1

END OF FIGURE

NOTE: Item 27 has been deleted.

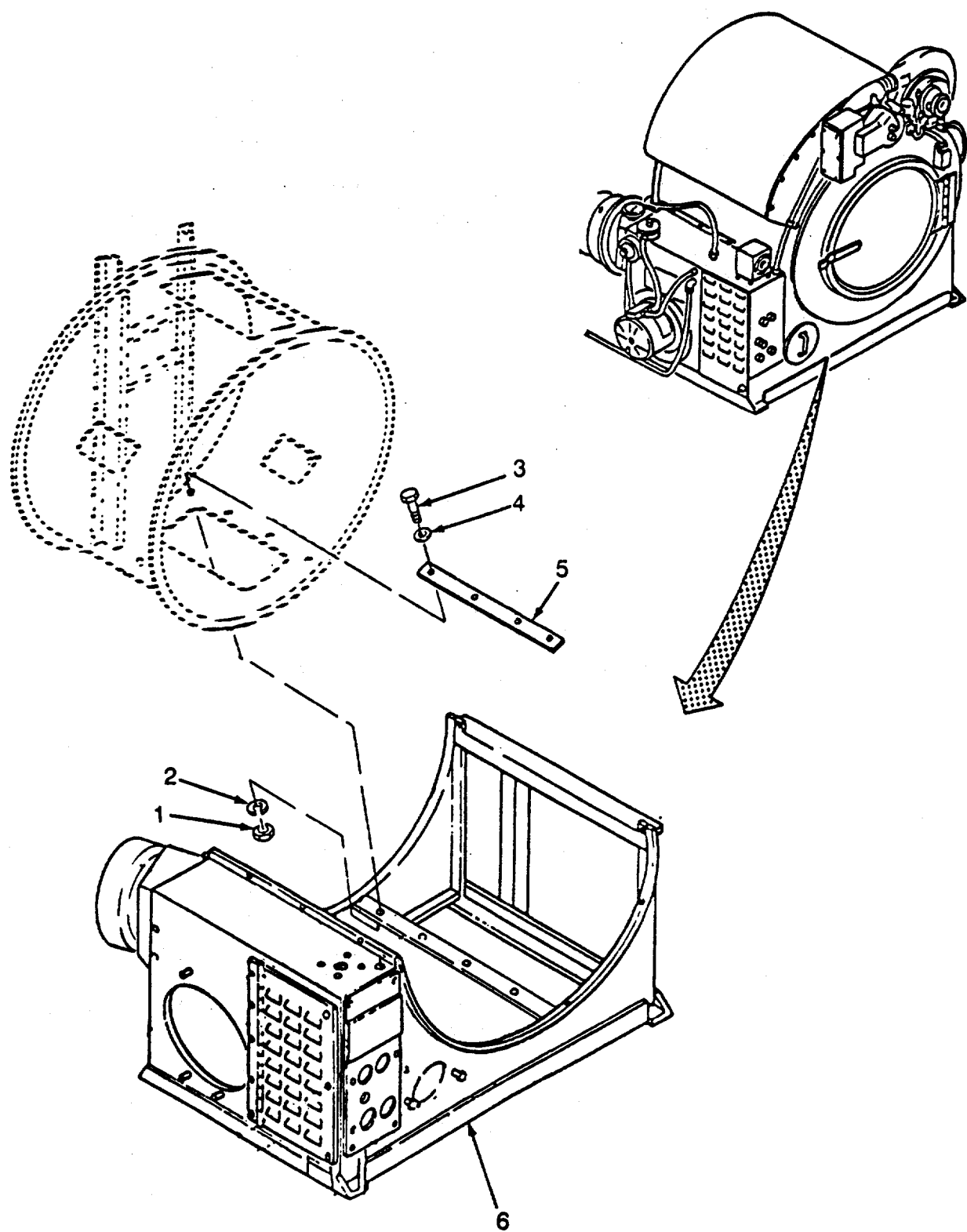

Figure 61. Dryer Base Assembly



## SECTION II

TM 10-3510-222-24P

(1) ITEM NO	(2) SMR CODE	(3) CAGEC	(4) PART NUMBER	(5) DESCRIPTION AND USABLE ON CODES(UOC)	(6) QTY
-------------------	--------------------	--------------	-----------------------	---	------------

## GROUP 34. DRYER ASSEMBLY

## FIG. 61. DRYER BASE ASSEMBLY

1	XDFZZ	96906	MS35649-2252	NUT, PLAIN, HEXAGON .....	4
2	XDFZZ	96906	MS35338-44	WASHER, LOCK.....	4
3	XDFZZ	96906	MS35206-281	SCREW, MACHINE.....	4
4	XDFZZ	96906	MS27183-10	WASHER, FLAT.....	4
5	XDFZZ	81337	6-2-2310-20-571	STRIP.....	1
6	XDFFF	81337	6-1-8372	BASE ASSY, DRYER.....	1

END OF FIGURE

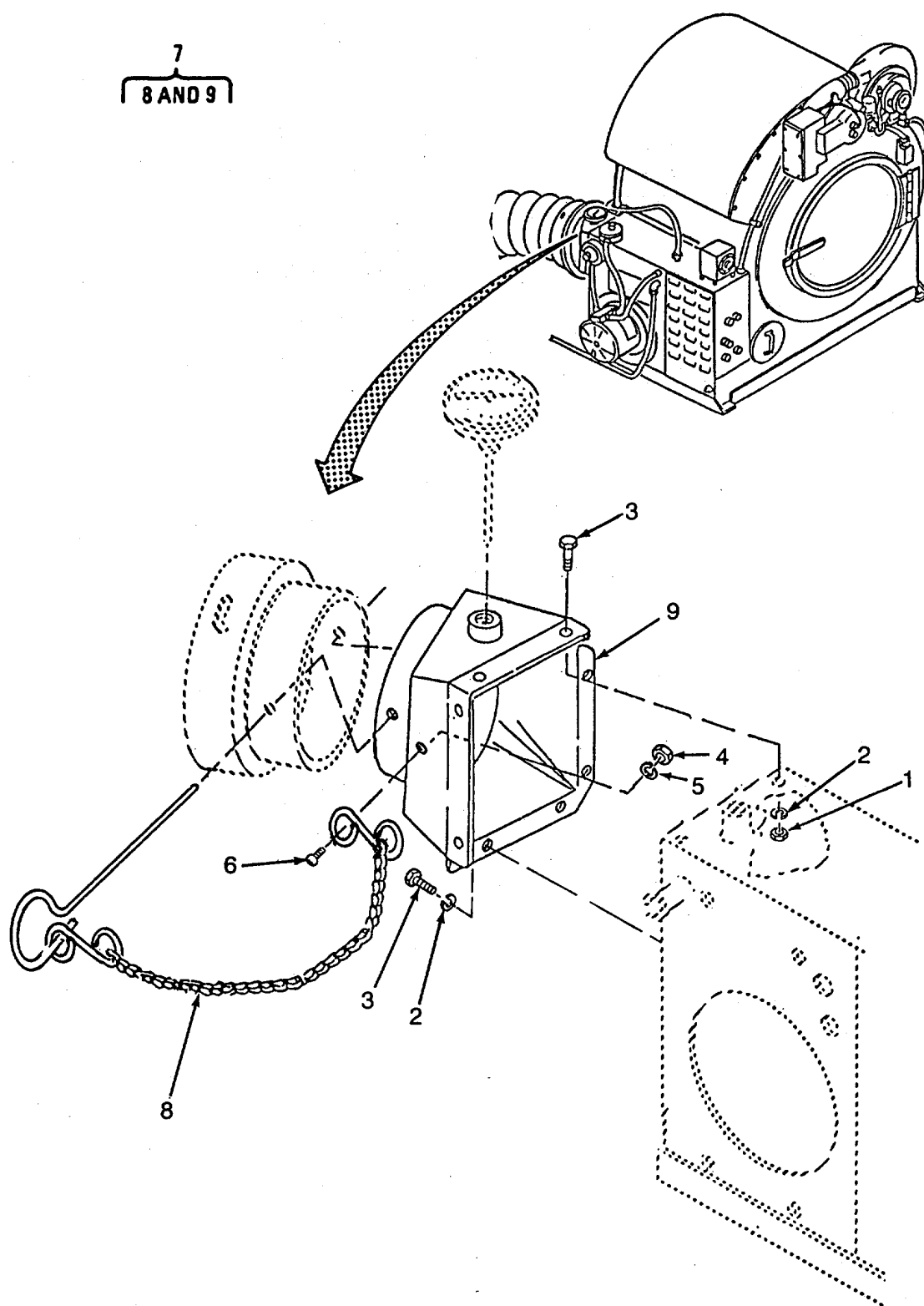

Figure 62. Dryer Base Spout and Pin

## SECTION II

TM 10-3510-222-24P

(1) ITEM NO	(2) SMR CODE	(3) CAGEC	(4) PART NUMBER	(5) DESCRIPTION AND USABLE ON CODES(UOC)	(6) QTY
-------------------	--------------------	--------------	-----------------------	---	------------

## GROUP 34. DRYER ASSEMBLY

## FIG. 62. DRYER BASE SPOUT AND PIN

1	XDFZZ	96906	MS51967-2	NUT, PLAIN, HEX.....	4
2	XDFZZ	96906	MS35338-44	WASHER, LOCK.....	8
3	XDFZZ	96906	MS90725-6	SCREW, CAP, HEXAGON H.....	8
4	XDFZZ	96906	MS35650-302	NUT , PLAIN, HEXAGON .....	1
5	XDFZZ	96906	MS35338-43	WASHER, LOCK.....	1
6	XDFZZ	96906	MS35207-265	SCREW, MACHINE.....	1
7	XDOOO	81337	6-2-2308	SPOUT, DISCHARGE .....	1
8	XDOZZ	81337	6-2-2308-20-94	PIN ASSY.....	1
9	XDFZZ	81337	6-2-2308-20-93	SPOUT, DISCHARGE .....	1

END OF FIGURE

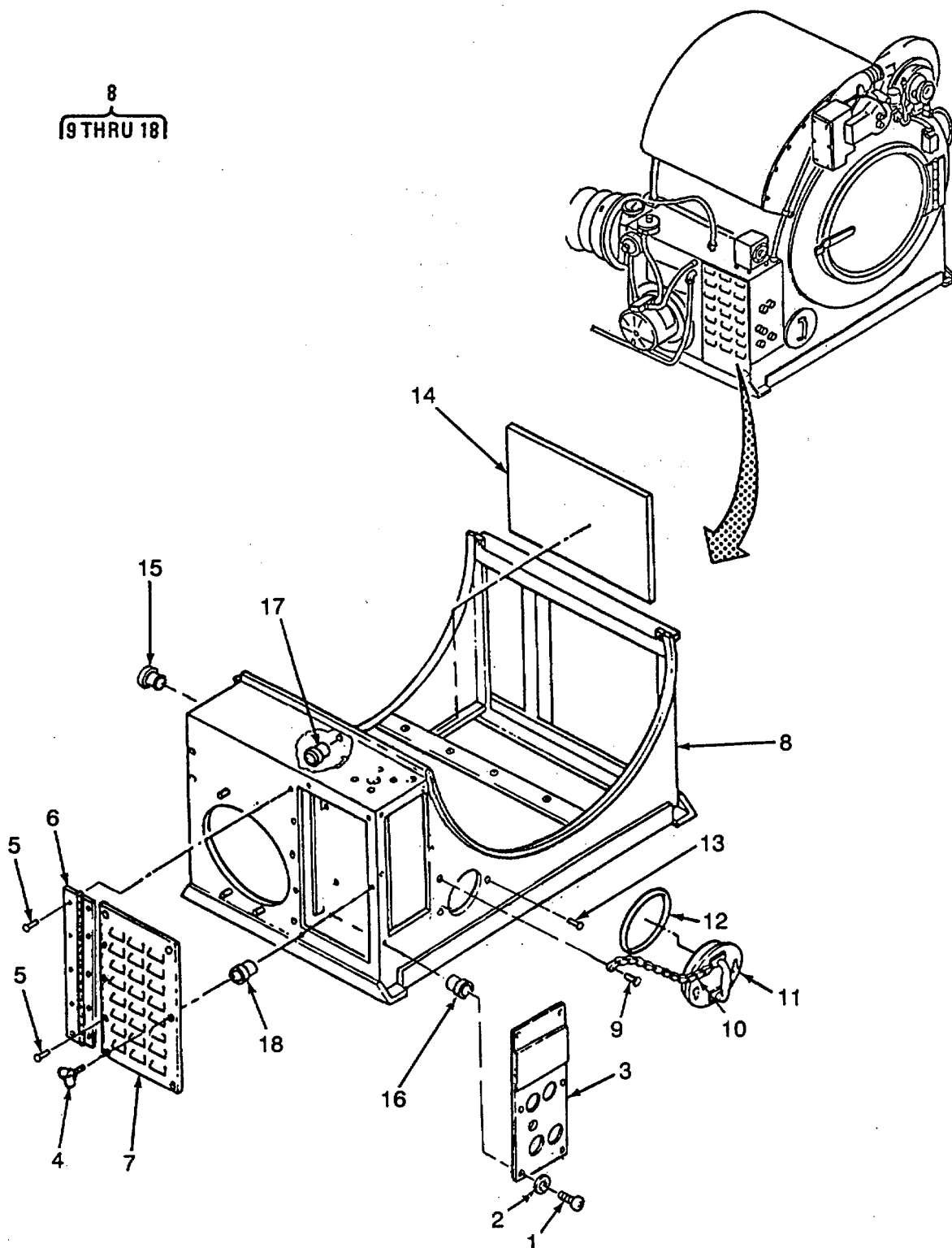

Figure 63. Dryer Base and Covers

## SECTION II

TM 10-3510-222-24P

(1) ITEM NO	(2) SMR CODE	(3) CAGEC	(4) PART NUMBER	(5) DESCRIPTION AND USABLE ON CODES(UOC)	(6) QTY
GROUP 34. DRYER ASSEMBLY					
FIG. 63. DRYER BASE AND COVERS					
1	XDFZZ	96906	MS35227-65	SCREW, MACHINE.....	6
2	XDFZZ	96906	MS35338-43	WASHER, LOCK.....	6
3	XDFZZ	81337	6-1-9244	COVER .....	1
4	XDFZZ	96906	MS21316-23	THUMBSCREW .....	3
5	XDFZZ	07707	SD64BS	RIVET, BLIND .....	10
6	XDFZZ	96906	MS35829-11D	HINGE, BUTT .....	1
7	XDFZZ	81337	6-2-2310-20-75	COVER, CONTROL BOX .....	1
8	XDFFF	81337	6-2-2319-20-59	BASE ASSY .....	1
9	XDFZZ	96906	MS20600B6W5	RIVET, BLIND .....	2
10	MFFZZ	81337	6-2-2319-20-270	CHAIN MAKE BULK P/N RR-C-271, TYII, CL3, CUT 10 IN LG.....	1
11	XDFZZ	81337	6-2-2319-20-262	DOOR .....	1
12	XDFZZ	81337	6-2-2319-20-267	GASKET, RUBBER 55 IN ID 5-1/2 INX1/16 IN THK.....	1
13	XDFZZ	81337	6-2-2309-20-269	RIVET, SOLID .....	2
14	XDFZZ	81337	6-2-2319-20-73	PLATE 17-5/8X16-1/2X1/8THK.....	1
15	XDFZZ	96906	MS27130-S20K	NUT, PLAIN, BLIND RIV.....	6
16	XDFZZ	96906	MS27130-S32K	NUT, PLAIN, BLIND RIV.....	4
17	XDFZZ	96906	MS27130-S31K	NUT, PLAIN, BLIND RIV.....	4
18	XDFZZ	96906	MS27130-S22K	NUT, PLAIN, BLIND RIV.....	3

END OF FIGURE

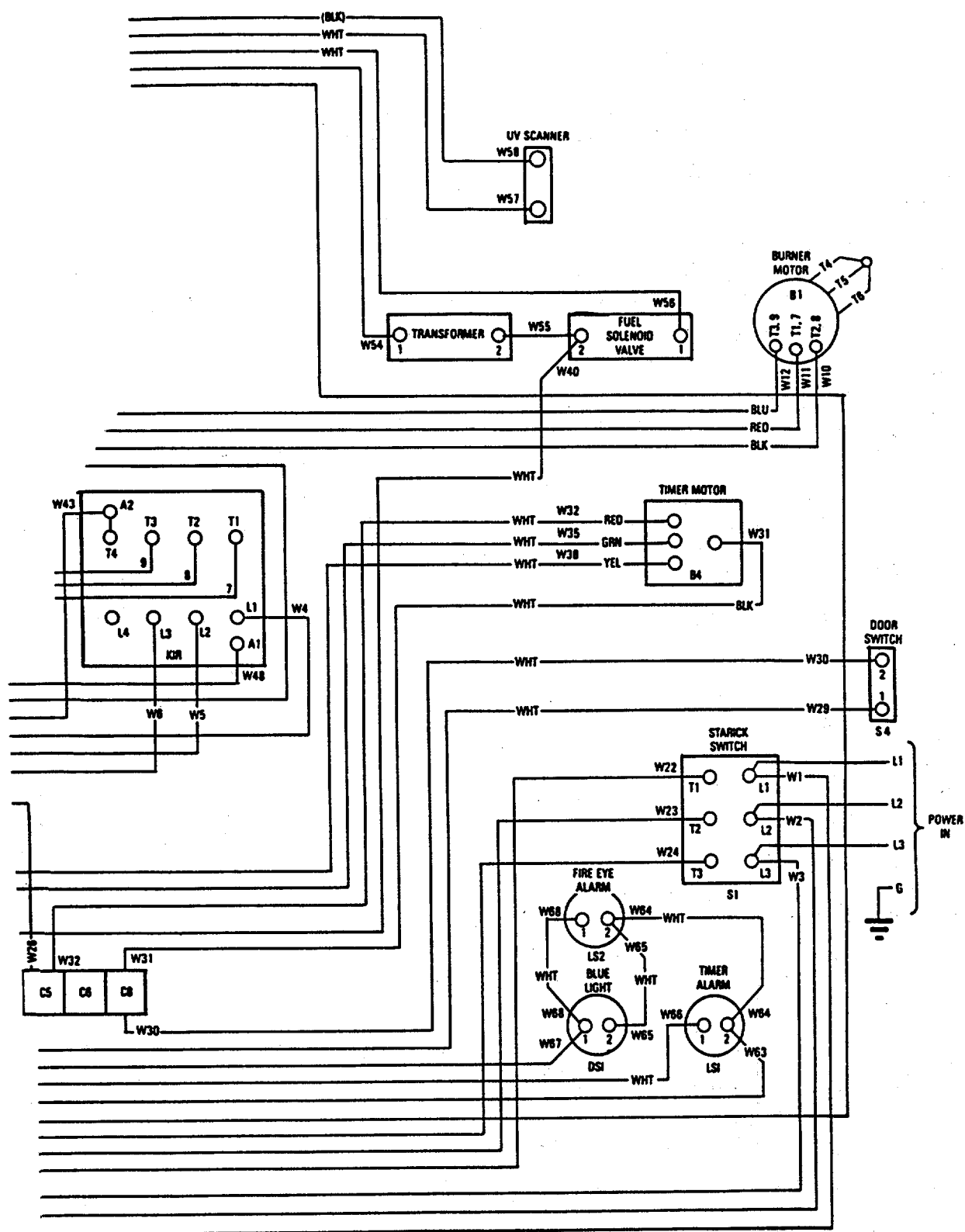

**Figure 64. Dryer Wiring (Sheet 1 of 3)**

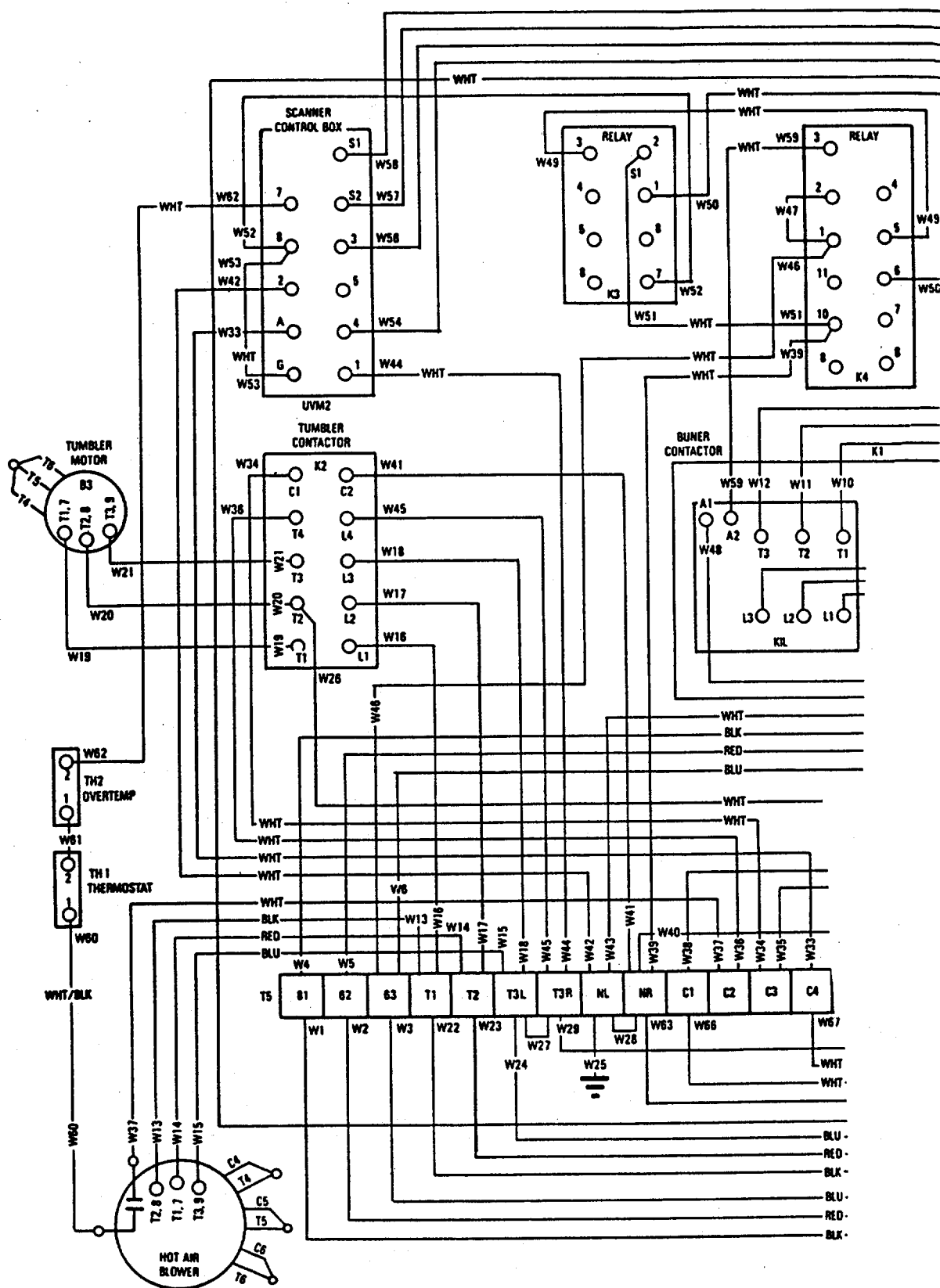
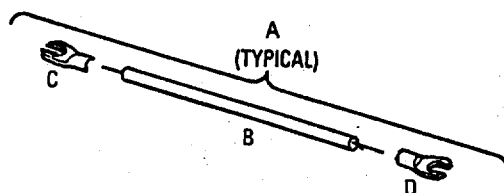

Figure 64. Dryer Wiring (Sheet 2 of 3)

1  
2 THRU 13



A	B	C	D
WIRE #	WIRE SIZE	TERM LUG	TERM LUG
W1	2	—	—
W2	3	—	—
W3	4	—	—
W4	2	—	—
W5	3	—	—
W6	4	—	—
W7	—	—	—
W8	—	—	—
W9	—	—	—
W10	2	—	5
W11	3	—	5
W12	4	—	5
W13	2	—	5
W14	3	—	5
W15	4	—	5
W16	2	—	6
W17	3	—	6
W18	4	—	6
W19	2	6	5
W20	3	6	5
W21	4	6	5
W22	2	—	—
W23	3	—	—

A	B	C	D
WIRE #	WIRE SIZE	TERM LUG	TERM LUG
W24	4	—	—
W25	7	—	8
W26	9	10	—
W27	11	—	—
W28	11	—	—
W29	9	—	10
W30	9	10	—
W31	9	—	12
W32	9	—	12
W33	9	—	—
W34	9	—	10
W35	9	—	12
W36	9	—	10
W37	9	—	12
W38	9	—	12
W39	9	—	—
W40	9	—	12
W41	9	—	10
W42	9	—	—
W43	9	—	—
W44	9	—	—
W45	9	—	10
W46	9	—	—

A	B	C	D
WIRE #	WIRE SIZE	TERM LUG	TERM LUG
W47	9	—	—
W48	—	—	—
W49	9	—	—
W50	9	—	—
W51	9	—	—
W52	9	—	—
W53	9	—	—
W54	9	—	12
W55	9	12	12
W56	9	—	12
W57	—	—	—
W58	—	—	—
W59	9	—	—
W60	—	—	—
W61	9	13	13
W62	9	13	—
W63	9	—	13
W64	9	13	13
W65	9	13	13
W66	9	—	13
W67	9	—	13
W68	9	13	13

Figure 64. Dryer Wiring (Sheet 3 of 3)



SECTION II		TM 10-3510-222-24P			
(1)	(2)	(3)	(4)	(5)	(6)
ITEM	SMR		PART		
NO	CODE	CAGEC	NUMBER	DESCRIPTION AND USABLE ON CODES(UOC)	QTY
GROUP 34. DRYER ASSEMBLY					
FIG. 64. DRYER WIRING					
1	XCFFF	81337	6-1-8373	WIRING DIAGRAM, DRYE .....	1
2	MFFZZ	81337	6-1-8373-8	WIRE, ELECTPICAL. MAKE FROM BULK V P/N M16878/2BLE0 , CUT TO LG .....	
3	MFFZZ	81337	6-1-8373-9	WIRE, ELECTRICAL MAKE FROM BULK V P/N M16878/2BLE2 , CUT TO LG .....	
4	MFFZZ	81337	6-1-8373-10	WIRE, ELECTRICAL MAKE FROM BULK V P/N M16878/2BLE6 , CUT TO LG .....	
5	XDFZZ	30119	74B	SPLICE, CONDUCTOR .....	9
6	XDFZZ	09922	BA10EL8M	TERMINAL, LUG .....	6
7	MFFZZ	81337	6-1-8373-11	WIRE, ELECTRICAL MAKE FROM BULK V P/N M16878/2BLE9 , CUT TO LG .....	
8	XDFZZ	09922	BA10E14M	SNAP HOOK .....	1
9	MFFZZ	81337	6-1-8373-12	WIRE, ELECTRICAL MAKE FROM BULK V P/N M16878/1BJE9 , CUT TO LG .....	
10	XDFZZ	09922	BA14EL8M	TERMINAL, LUG .....	7
11	XDFZZ	75382	601J	JUMPER, TERMINAL .....	2
12	XDFZZ	30119	73B	SPLICE CONDUCTOR .....	10
13	XDFZZ	00779	52955	TERMINAL, LUG .....	13

END OF FIGURE

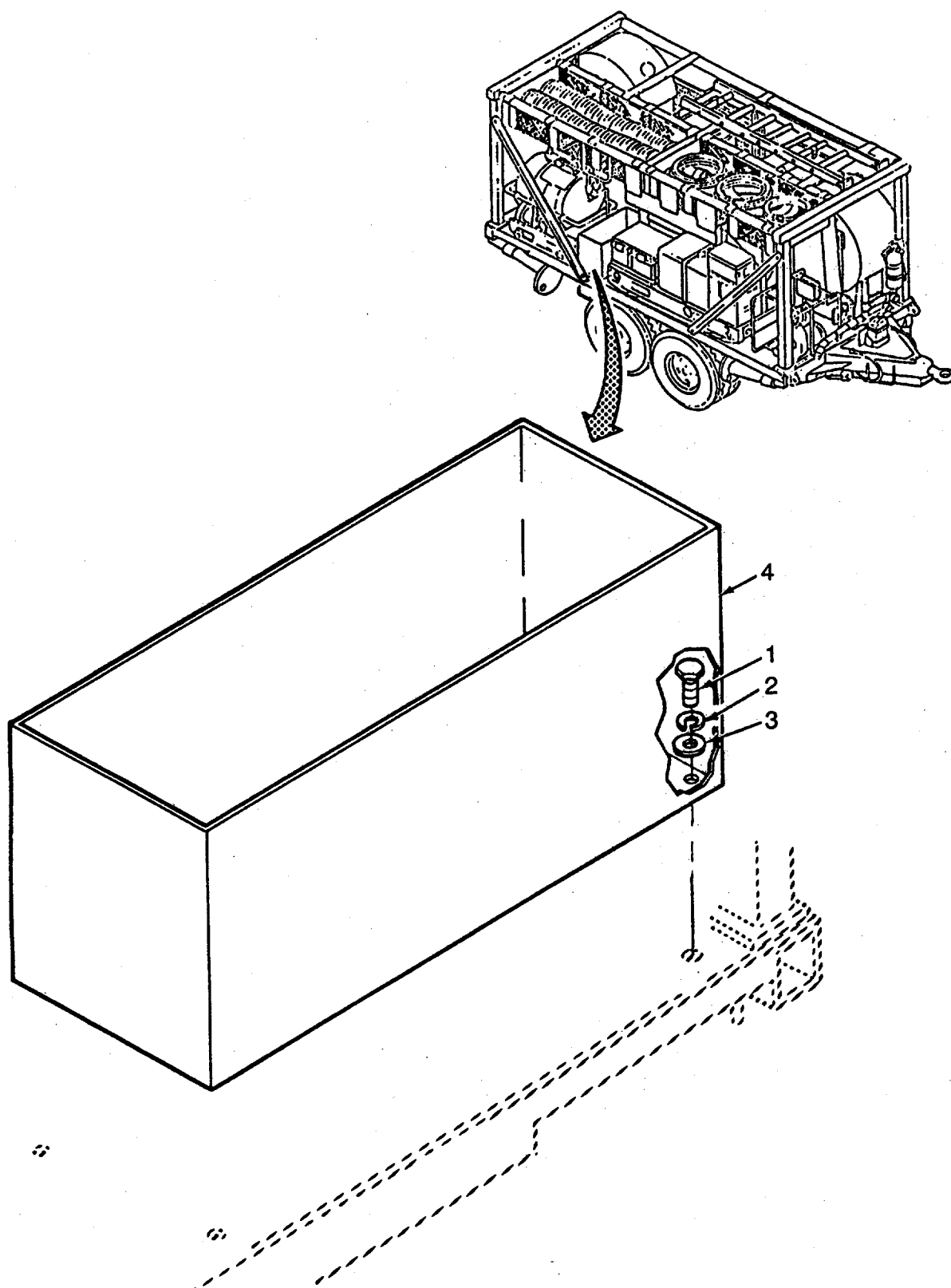

Figure 65. Bin Dryer Assembly

SECTION II		TM 10-3510-222-24P			
(1)	(2)	(3)	(4)	(5)	(6)
ITEM	SMR		PART		
NO	CODE	CAGEC	NUMBER	DESCRIPTION AND USABLE ON CODES(UOC)	QTY

GROUP 35. BIN DRYER ASSEMBLY

FIG. 65. BIN DRYER ASSEMBLY

1	XDOZZ	96906	MS35308-362	SCREW, CAP, HEXAGON H .....	4
2	XDOZZ	96906	MS35340-46	WASHER, LOCK .....	4
3	XDOZZ	96906	MS27183-15	WASHER, FLAT .....	4
4	XDOFZ	81337	6-1-9906	BIN ASSEMBLY, DRYER .....	1

END OF FIGURE

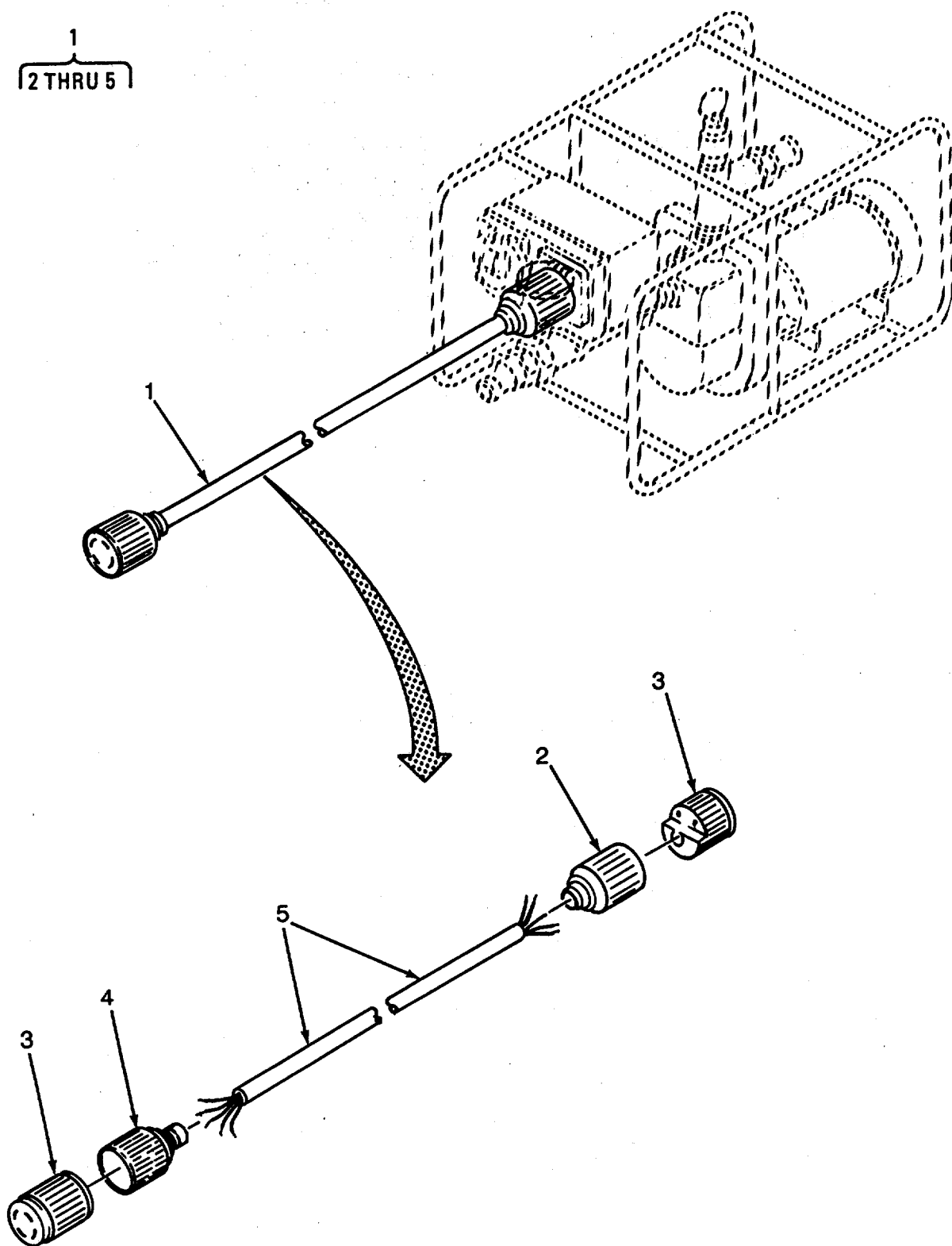

Figure 66. Power Distribution Cable Assembly

SECTION II		TM 10-3510-222-24P			
(1)	(2)	(3)	(4)	(5)	(6)
ITEM	SMR		PART		
NO	CODE	CAGEC	NUMBER	DESCRIPTION AND USABLE ON CODES(UOC)	QTY

GROUP 36. POWER DISTRIBUTION CABLE  
ASSEMBLY

FIG. 66. POWER DISTRIBUTION CABLE  
ASSEMBLY

1	XDOOO	81337	6-1-9926	CABLE ASSY .....	1
2	XDOZZ	81337	6-1-9928	PLUG, ELECTRICAL.....	1
3	XDOZZ	81337	6-1-9927	SHIELD, ELECTRICAL C .....	2
4	XDOZZ	81337	6-1-9930	CONNECTOR, ELECTRICA .....	1
5	MOOZZ	81337	6-1-9929	CABLE, POWER DISTRIB MAKE FROM	1
				BULK P/N CO-05HOF(5/12)0740, CUT	
				300 IN LG .....	

END OF FIGURE

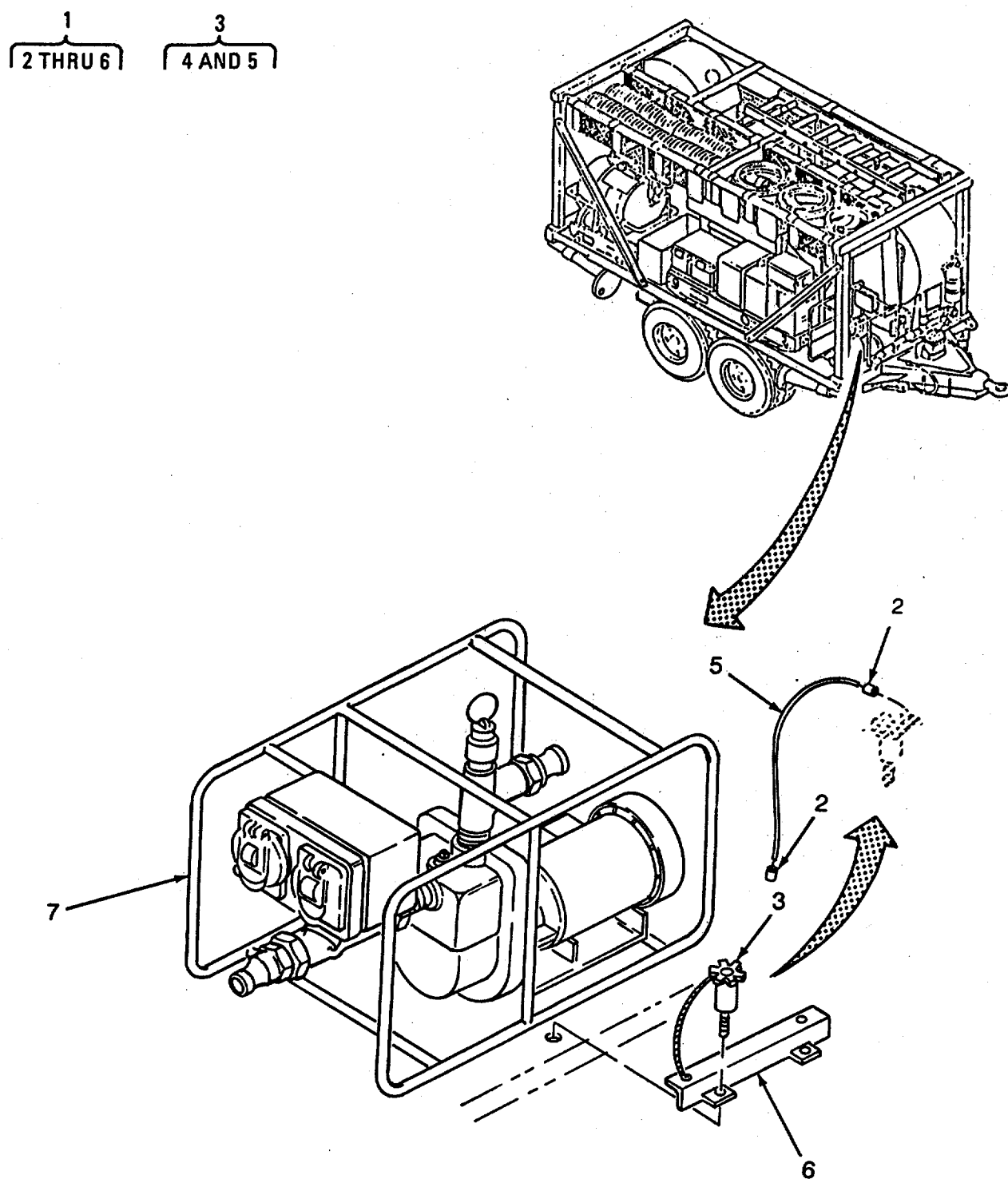

Figure 67. Tiedown and Centrifugal Water Pump Assemblies

SECTION II		TM 10-3510-222-24P			
(1)	(2)	(3)	(4)	(5)	(6)
ITEM	SMR		PART		
NO	CODE	CAGEC	NUMBER	DESCRIPTION AND USABLE ON CODES(UOC)	QTY
GROUP 37. TIEDOWN ASSEMBLY					
FIG. 67. TIEDOWN AND CENTRIFUGAL WATER PUMP ASSEMBLIES					
1	XDOOO	81337	6-1-9443	TIEDOWN ASSY .....	9
2	XDOZZ	96906	MS51844-23	SWAGING SLEEVE, WIRE .....	2
3	XDOOO	81337	6-1-9447	BOLT AND LANYARD .....	2
4	XDOZZ	96906	MS51844-23	SWAGING SLEEVE, WIRE .....	1
5	MOOZZ	81337	6-1-9447-4	ROPE, WIRE MAKE FROM BULK P/N MIL- W-83420, TY2, 1/16 7X7, CUT 14 IN LG .....	1
6	XDOZZ	81337	6-1-9444	ANGLE, TIEDOWN .....	1
7	PFOFF	81337	6-1-9932	PUMP UNIT, CENTRIFUG .....	1

END OF FIGURE

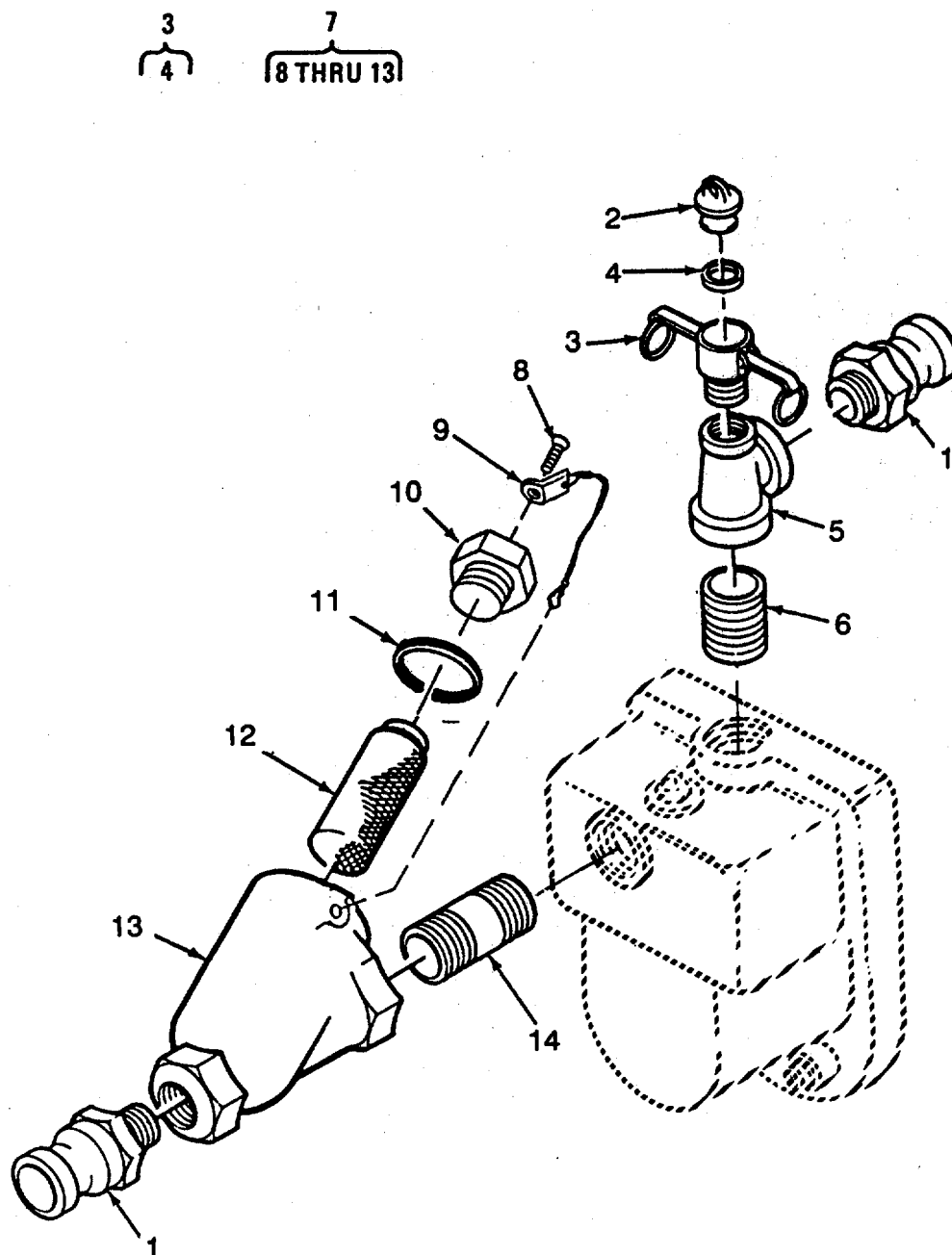

Figure 68. Centrifugal Water Pump Strainer Sediment Assembly



SECTION II		TM 10-3510-222-24P			
(1)	(2)	(3)	(4)	(5)	(6)
ITEM	SMR		PART		
NO	CODE	CAGEC	NUMBER	DESCRIPTION AND USABLE ON CODES(UOC)	QTY

GROUP 38. WATER PUMP ASSEMBLY

FIG. 68. CENTRIFUGAL WATER PUMP  
STRAINER SEDIMENT ASSEMBLY

1	XDOZZ	96906	MS27022-9	COUPLING HALF, QUICK .....	2
2	XDOZZ	96906	MS27029-5	PLUG, QUICK DISCONNE .....	1
3	XDOOZ	96906	MS27026-5	COUPLING HALF, QUICK .....	1
4	PBOZZ	96906	MS27030-5	GASKET .....	
5	XDOZZ	81337	6-1-8214	TEE, PIPE .....	1
6	XDOZZ	96906	MS51953-169	NIPPLE, PIPE .....	1
7	XDOOO	81349	M16293A30	STRAINER, SEDIMENT .....	1
8	XDOZZ	96906	MS35225-77	SCREW, MACHINE.....	
9	XDOZZ	50480	5-45-4887-5	CABLE ASSY .....	1
10	XDOZZ	50480	5-45-4887-2	CAP, STRAINER .....	1
11	PCOZZ	50480	5-45-4887-4	PACKING, PREFORMED .....	1
12	XDOZZ	50480	5-45-4887-6	STRAINER .....	1
13	XDOZZ	50480	5-45-4887-1	BODY .....	1
14	XDOZZ	96906	MS51953-172	NIPPLE, PIPE .....	1

END OF FIGURE

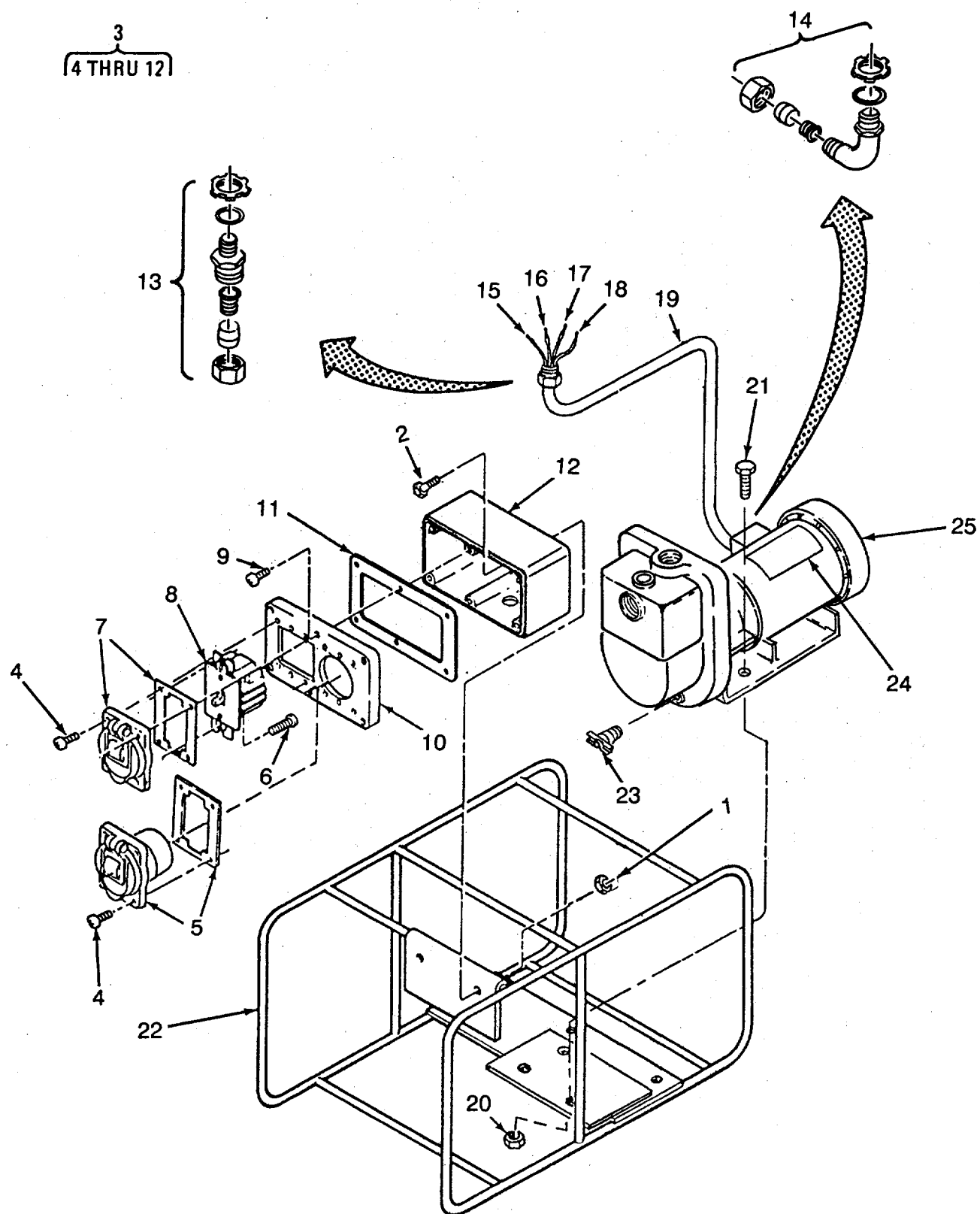

Figure 69. Switch Box, Centrifugal Water Pump, and Frame Assemblies

SECTION II		TM 10-3510-222-24P			
(1)	(2)	(3)	(4)	(5)	(6)
ITEM	SMR		PART		
NO	CODE	CAGEC	NUMBER	DESCRIPTION AND USABLE ON CODES(UOC)	QTY
GROUP 38. WATER PUMP ASSEMBLY					
FIG. 69. SWITCH BOX, CENTRIFUGAL WATER PUMP, AND FRAME ASSEMBLIES					
1	XDOZZ	96906	MS51988-3	NUT, SELF-LOCKING, EX .....	4
2	XDOZZ	96906	MS35206-281	SCREW, MACHINE .....	4
3	PAOOO	81337	6-1-8206	CONNECTOR-SWITCH .....	1
4	XDOZZ	96906	MS35206-226	SCREW, MACHINE.....	8
5	XDOZZ	04009	6475WP	CONNECTOR .....	1
6	XDOZZ	96906	MS35206-236	SCREW, MACHINE.....	2
7	XDOZZ	74545	7420	COVER, CONDUIT OUTLE .....	1
8	PBOZZ	81487	2510K02	TOGGLE SWITCH .....	1
9	XDOZZ	96906	MS35206-266	SCREW, MACHINE .....	6
10	XDOZZ	81337	6-1-744-2-9-2	COVER, BOX .....	1
11	PBOZZ	81337	6-1-744-2-9-3	GASKET .....	1
12	XDOZZ	81337	6-1-744-2-9-1	BOX, SWITCH .....	1
13	XDOZZ	81337	6-1-9932-6	CONNECTOR, STRAIGHT UL-514B 3/8	2
				INSUL LTQ TIGHT .....	
14	XDOZZ	81337	6-1-9932-25	CONNECTOR, ANGLE 90 DEG, LIQUID	1
				TIGHT, INSULATED, 1/2 THREADED.....	
15	MOOZZ	81337	6-1-9932-24	WIRE, ELECTRICAL MAKE FROM BULK P/ V	
				N M5086/2-14-0, CUT TO LG, BLACK.....	
16	MOOZZ	81337	6-1-9932-21	WIRE, ELECTRICAL MAKE FROM BULK P/ V	
				N M5086/2-14-2, CUT TO LG, RED.....	
17	MOOZZ	81337	6-1-9932-22	WIRE, ELECTRICAL MAKE FROM BULK P/ V	
				N M5086/2-14-3, CUT TO LG, ORANGE.....	
18	MOOZZ	81337	6-1-9932-23	WIRE, ELECTRICAL MAKE FROM BULK P/ V	
				N M5086/2-14-5, CUT TO LG, GREEN.....	
19	XDOZZ	81337	6-1-9932-7	CONDUIT, FLEX, STEEL UL 360X3/	1
				8INDIA, LIQ TIGHT .....	
20	XDOZZ	96906	MS51922-17	NUT, SELF-LOCKING, HE .....	4
21	XDOZZ	80204	B1821BH038C125N	SCREW, CAP, HEXAGON H .....	4
22	XDOZZ	81337	6-1-8201	FRAME .....	1
23	XDOZZ	96906	MS35782-3	COCK, DRAIN .....	1
24	XDOZZ	81337	6-1-8210	PLATE, WARNING .....	1
25	XDOZZ	25567	81 1/2E1-E.75 3P	PUMP UNIT, CENTRIFUG .....	1
		/S1			

END OF FIGURE

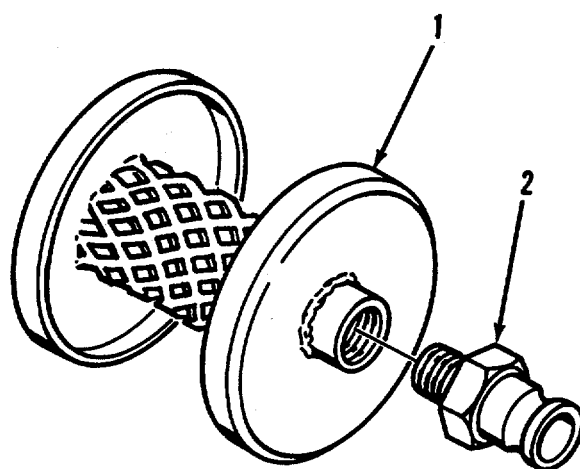
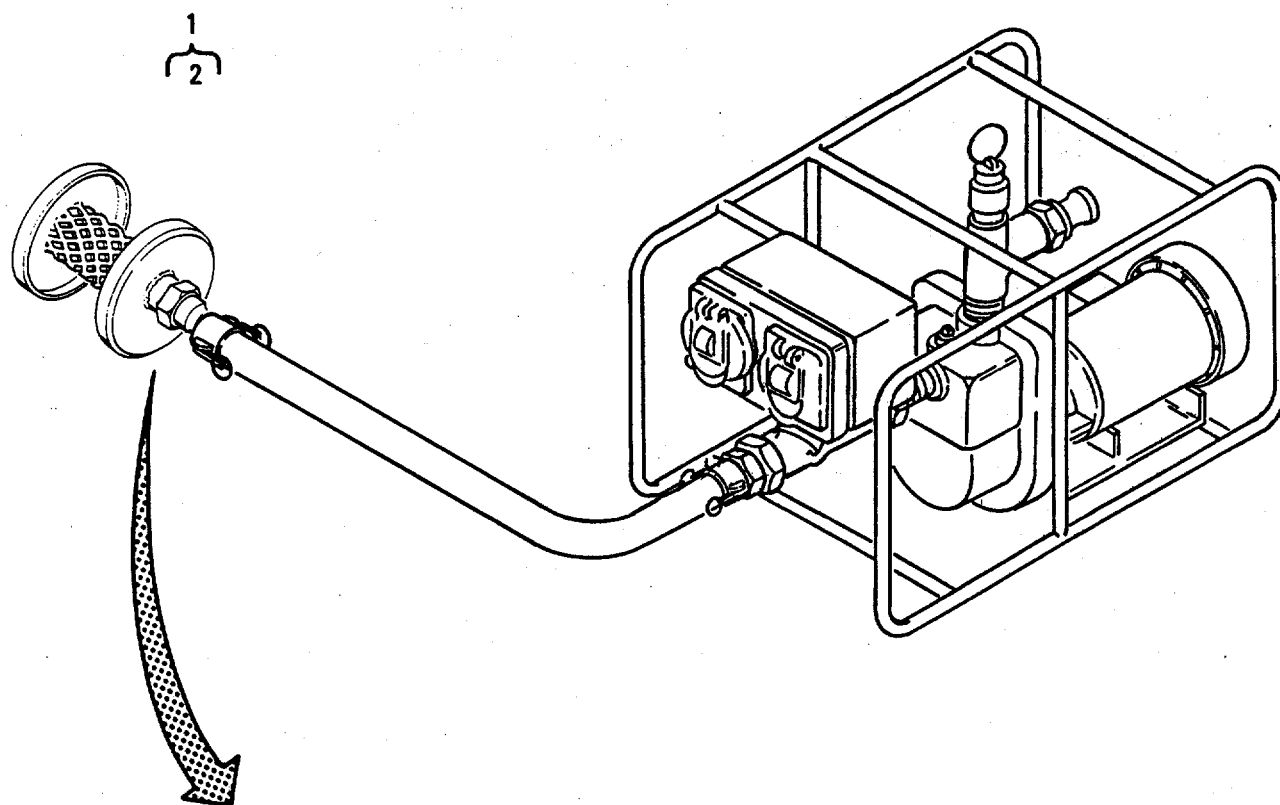

Figure 70. Water Suction Strainer

SECTION II		TM 10-3510-222-24P			
(1)	(2)	(3)	(4)	(5)	(6)
ITEM	SMR		PART		
NO	CODE	CAGEC	NUMBER	DESCRIPTION AND USABLE ON CODES(UOC)	QTY
GROUP 39. SUCTION STRAINER					
FIG. 70. WATER SUCTION STRAINER					
1	PAOOZ	81337	6-1-8359	STRAINER, SUCTION .....	1
2	XDOZZ	96906	MS27022-9	COUPLING HALF, QUICK .....	1
END OF FIGURE					

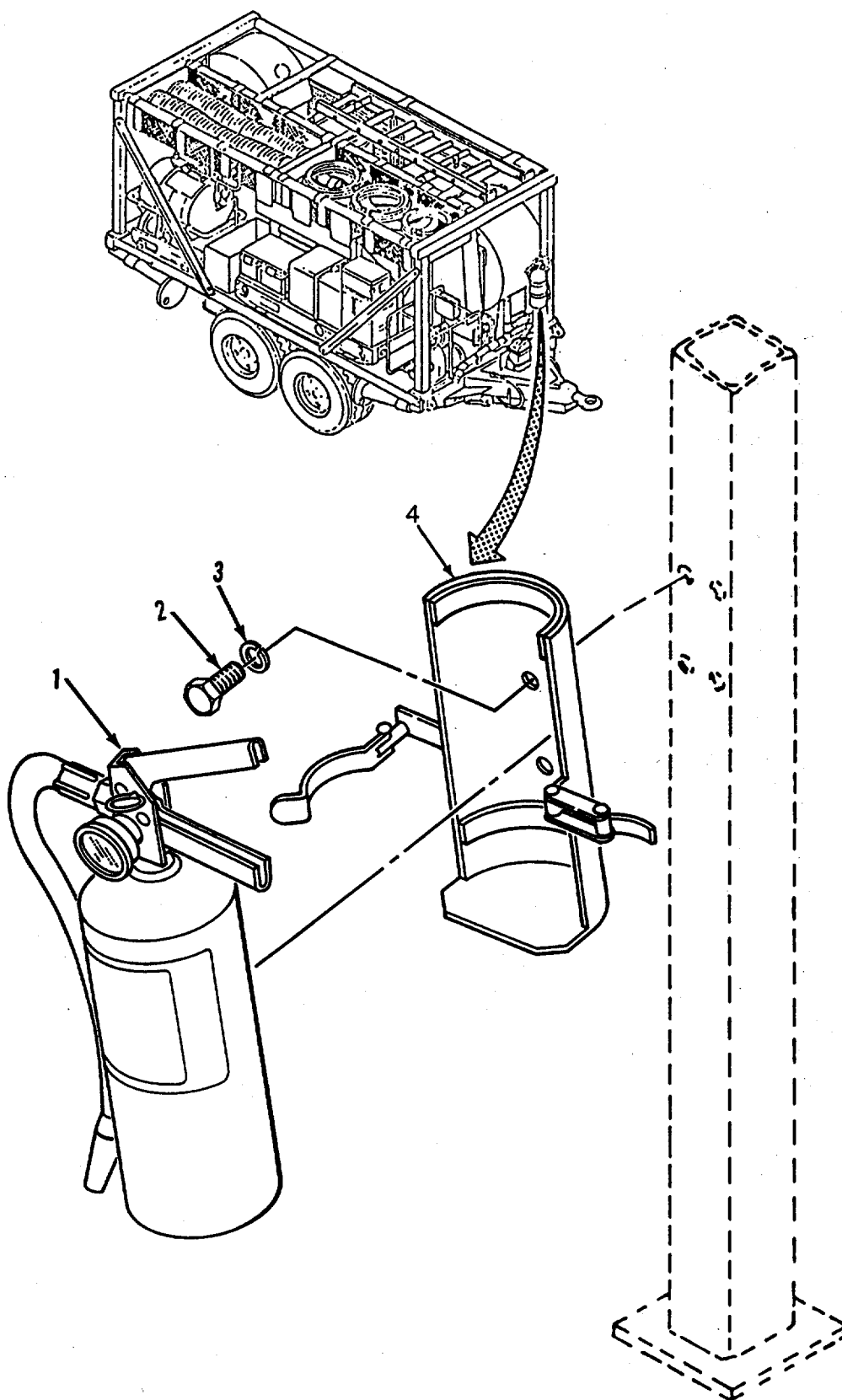

Figure 71. Fire Extinguisher and Bracket

SECTION II		TM 10-3510-222-24P			
(1)	(2)	(3)	(4)	(5)	(6)
ITEM	SMR		PART		
NO	CODE	CAGEC	NUMBER	DESCRIPTION AND USABLE ON CODES(UOC)	QTY
GROUP 40. FIRE EXTINGUISHER					
FIG. 71. FIRE EXTINGUISHER AND BRACKET					
1	XDOZZ	81337	6-1-9836-92	EXTINGUISHER, FIRE A-A393, TYI, CL1, SIZE 10 .....	1
2	XDOZZ	96906	MS35308-336	BOLT, MACHINE.....	4
3	XDOZZ	96906	MS35338-140	WASHER, LOCK.....	4
4	XDOZZ	97403	13214E1235	BRACKET, FIRE EXTING .....	1

END OF FIGURE

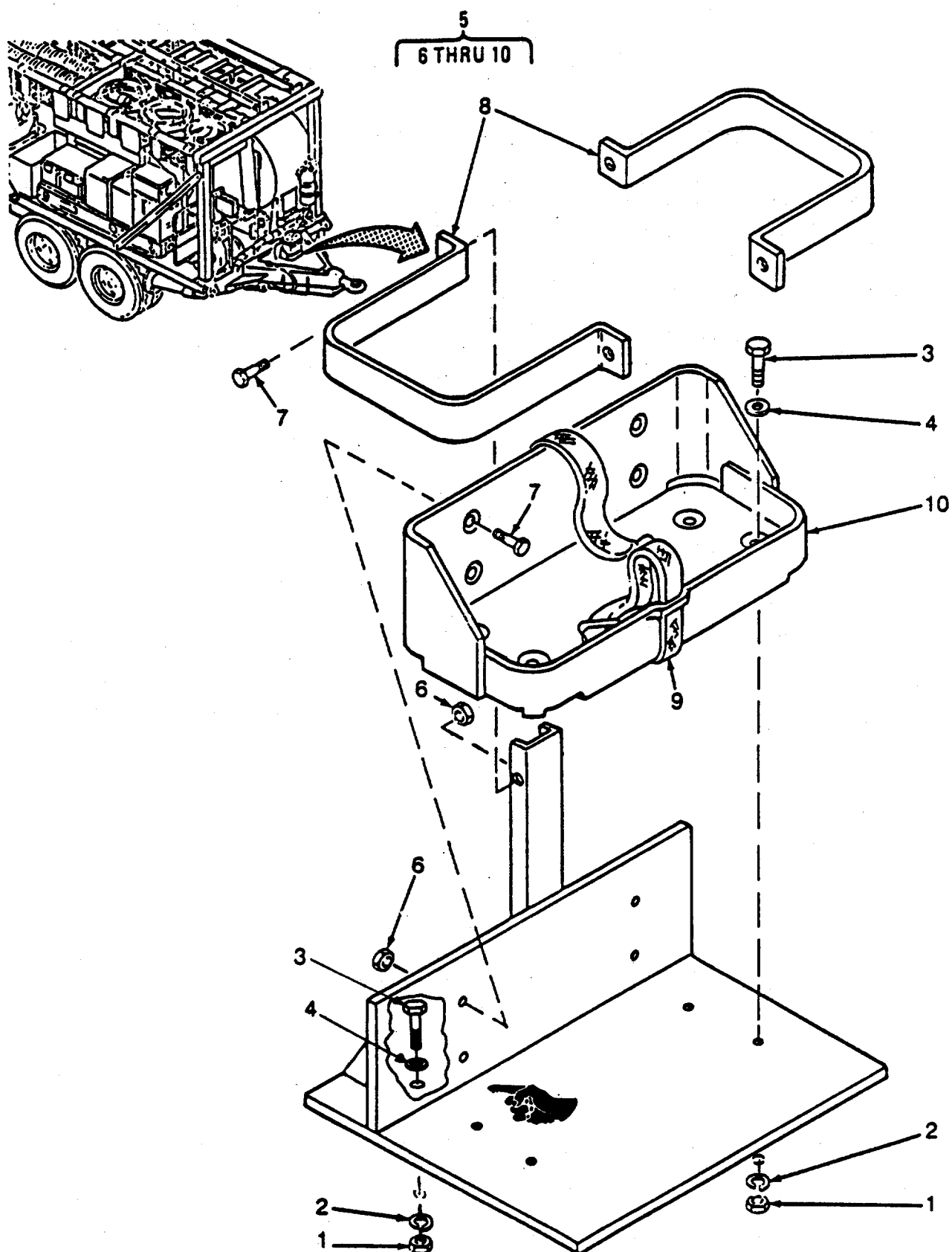

Figure 72. M13 Decontamination Apparatus Bracket



SECTION II		TM 10-3510-222-24P			
(1)	(2)	(3)	(4)	(5)	(6)
ITEM	SMR		PART		
NO	CODE	CAGEC	NUMBER	DESCRIPTION AND USABLE ON CODES(UOC)	QTY

GROUP 41. M13 DECONTAMINATION  
BRACKET ASSEMBLIES

FIG. 72. M13 DECONTAMINATION  
APPARATUS BRACKET

1	XDOZZ	81337	6-1-9836-119	NUT, HEX SAE J104, 3/8-16, UNC-2B, STEEL, GRADE 8: PD .....	4
2	XDOZZ	96906	MS35340-46	WASHER, LOCK.....	4
3	XDOZZ	80204	B1821BH038C125N	SCREW, CAP, HEXAGON H .....	4
4	XDOZZ	96906	MS27183-15	WASHER, FLAT .....	4
5	XDOOO	81337	6-1-8793	BRACKET ASSY .....	1
6	XDOZZ	96906	MS51922-18	NUT, SELF-LOCKING, HE .....	7
7	XDOZZ	96906	MS35307-360	SCREW, CAP, HEXAGON H.....	7
8	XDOZZ	81337	6-1-8798	STRAP .....	2
9	XDOZZ	19207	8690527	STRAP, WEBBING .....	1
10	XDOZZ	96906	MS53052	BRACKET, LI LESS STRAP ASSY .....	1

END OF FIGURE

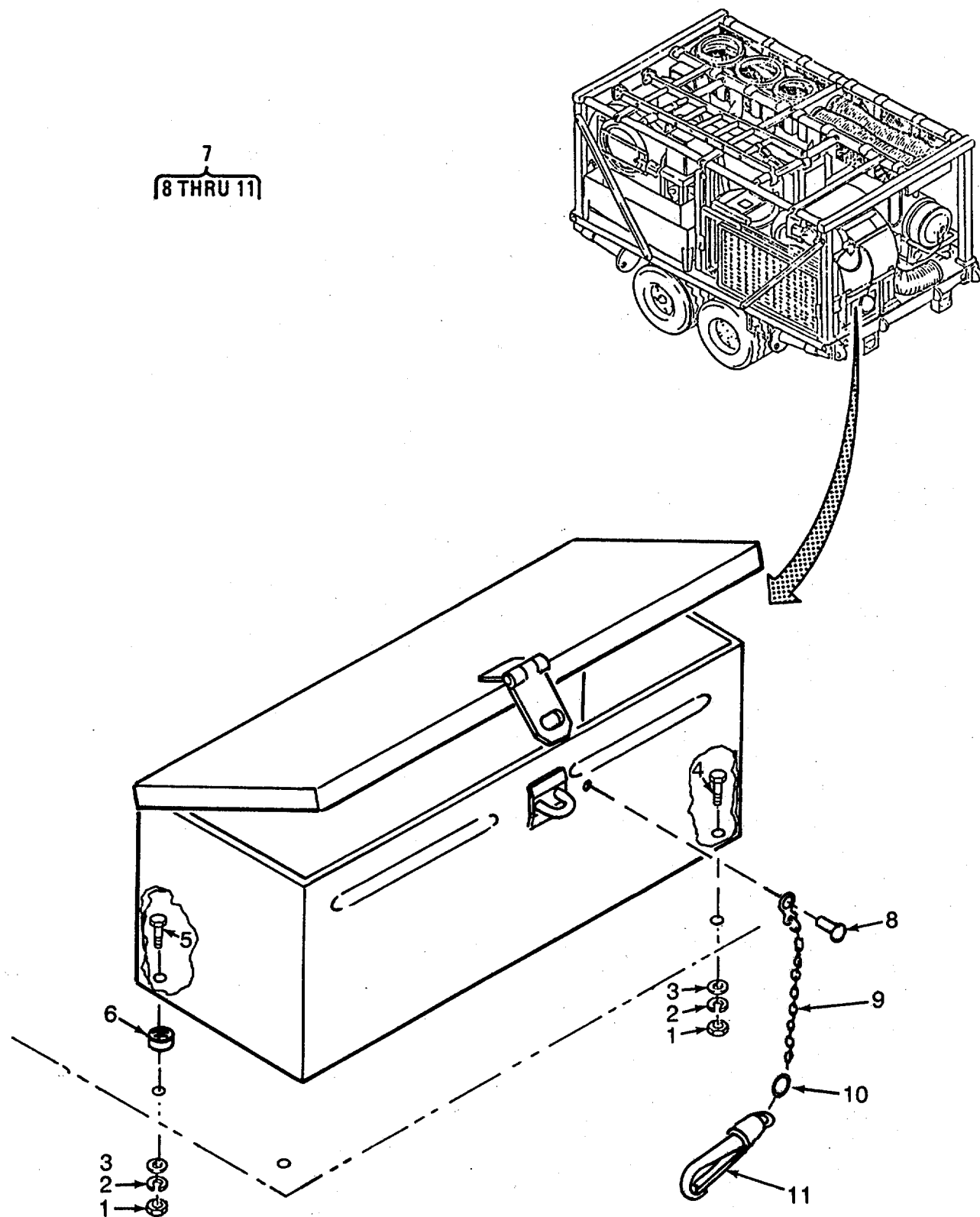

Figure 73. Tool Box Assembly

SECTION II		TM 10-3510-222-24P			
(1)	(2)	(3)	(4)	(5)	(6)
ITEM	SMR		PART		
NO	CODE	CAGEC	NUMBER	DESCRIPTION AND USABLE ON CODES(UOC)	QTY

GROUP 42. TOOL BOX ASSEMBLY

FIG. 73. TOOL BOX ASSEMBLY

1	XDOZZ	81337	6-1-9836-119	NUT, HEX SAE J104, 3/8-16, UNC-2B.....	4
				STEEL, GRADE 8, PLD .....	
2	XDOZZ	96906	MS35340-46	WASHER, LOCK.....	4
3	XDOZZ	96906	MS27183-15	WASHER, FLAT.....	4
4	XDOZZ	80204	B1821BHO38C200N	SCREW, CAP, HEXAGON H.....	3
5	XDOZZ	80204	B1821BH038C150N	SCREW, CAP, HEXAGON H .....	1
6	XDOZZ	81337	6-1-8803	SPACER, TOOL BOX.....	2
7	XDOOO	81337	6-2-2518-148	TOOL BOX ASSY.....	1
8	XDOZZ	07707	AD46BS	RIVET, BLIND .....	1
9	MOOZZ	81337	6-2-2518-148-13	CHAIN, STEEL MAKE FROM BULK P/N RR- C-271, TYII, C60, CUT TO LG .....	1
10	XDOZZ	81337	6-2-2518-148-14	RING .....	1
11	XDOZZ	81337	6-2-2518-148-16	HOOK, SNAP .....	1

END OF FIGURE

7  
8 THRU 21

17  
18 THRU 20

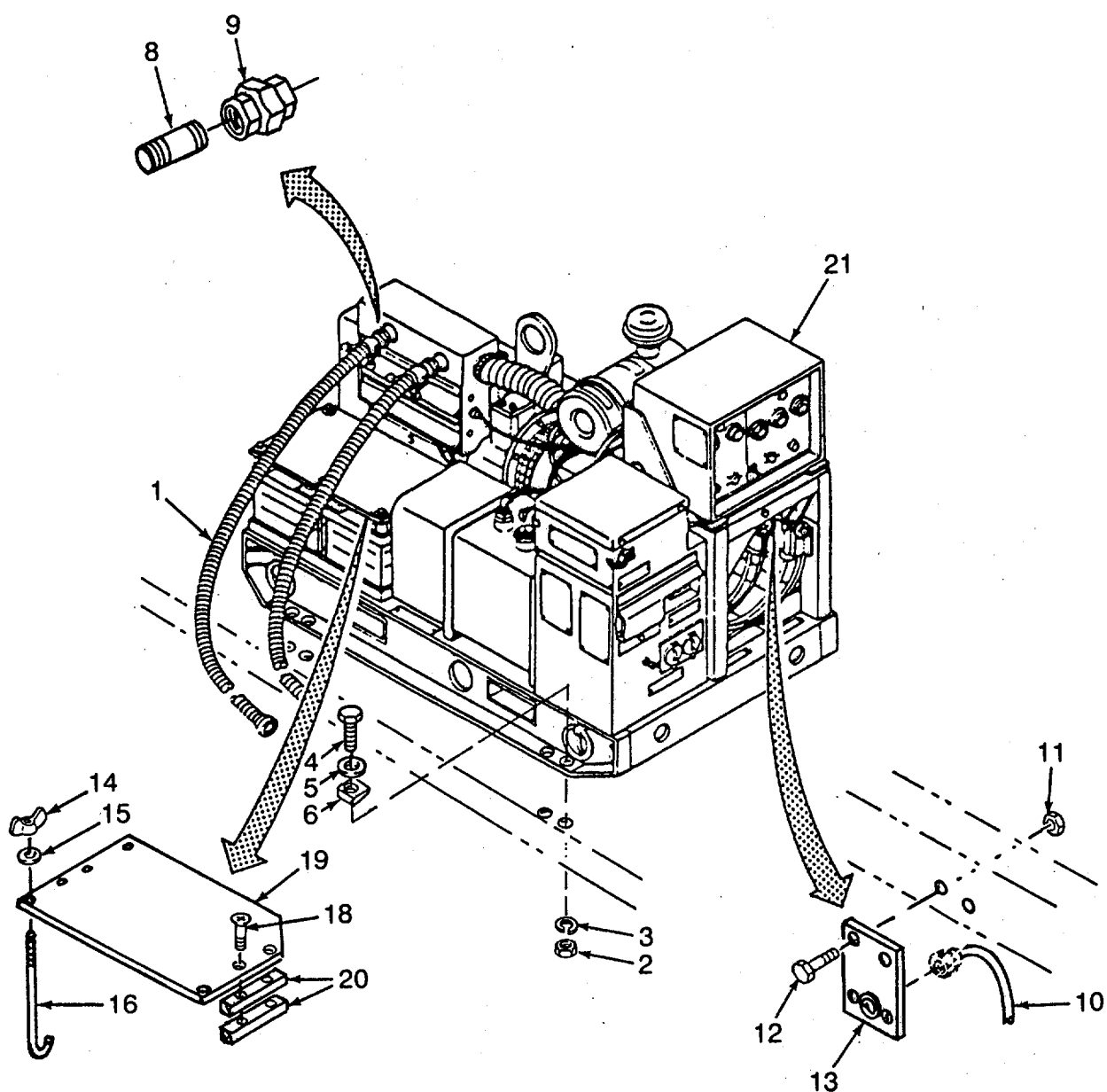

Figure 74. Modified Generator and Battery Cover

SECTION II		TM 10-3510-222-24P			
(1)	(2)	(3)	(4)	(5)	(6)
ITEM	SMR		PART		
NO	CODE	CAGEC	NUMBER	DESCRIPTION AND USABLE ON CODES(UOC)	QTY
GROUP 43. MODIFIED GENERATOR					
FIG. 74. MODIFIED GENERATOR AND BATTERY COVER					
1	XDOZZ	81337	6-2-2419	HOSE, GENERATOR.....	2
2	XDOZZ	81337	6-1-9836-126	NUT, HEX SAE J104, .500-13, UNC-2B, STEEL, GRADE 8, PLD .....	8
3	XDOZZ	96906	MS35340-48	WASHER, LOCK .....	8
4	XDOZZ	80204	B1821BHO50C200N	SCREW, CAP, HEXAGON H.....	8
5	XDOZZ	96906	MS27183-18	WASHER, FLAT.....	8
6	XDOZZ	81337	6-1-8355	BLOCK, HOLD-DOWN .....	8
7	XDOFF	81337	6-1-8804	GENERATOR, MODIFIED .....	1
8	XDOZZ	96906	MS51953-148	NIPPLE, PIPE ..	2
9	XDOZZ	81337	6-1-8804-10	UNION NW-P-521, TYPE 1, 1-1/4 IN NPT .....	2
10	MOOZZ	81337	6-1-8804-4	HOSE, NONMETALLIC MAKE FROM BULK P/ N MIL-H-8794-4, CUT 51 IN LG.....	1
11	XDOZZ	96906	MS51988-5	FOR HOSE FITTING REFER TO TM5-6-115-585-23P .....	
12	XDOZZ	81337	6-1-8804-5	NUT, SELFLOCKING .....	2
13	XDOZZ	81337	6-1-8809	BOLT, HEX HEAD SAE J105, .312-18 UNC-2AX1.00 IN LG, GRADE 2 .....	2
14	XDOZZ	96906	MS35425-72	BRACKET, OIL GAGE REFER TO TMS-6-115-585-23P.....	1
15	XDOZZ	96906	MS15795-811	NUT, PLAIN, WING .....	3
16	XDOZZ	81337	6-1-8808	WASHER, FLAT .....	3
17	XDOOO	81337	6-1-8805	HOOK .....	3
18	XDOZZ	96906	MS35494-89	COVER ASSY .....	1
19	XDOZZ	81337	6-1-8806	SCREW, WOOD ..	4
20	XDOZZ	81337	6-1-8807	COVER .....	1
21	PEFFF	81349	MIL-G-52889/2	SPACER, WOOD .....	4
				GENERATOR SET REFER TO TMS-6-115-585-23P FOR MAINTENANCE.....	1

END OF FIGURE

1  
2 THRU 6

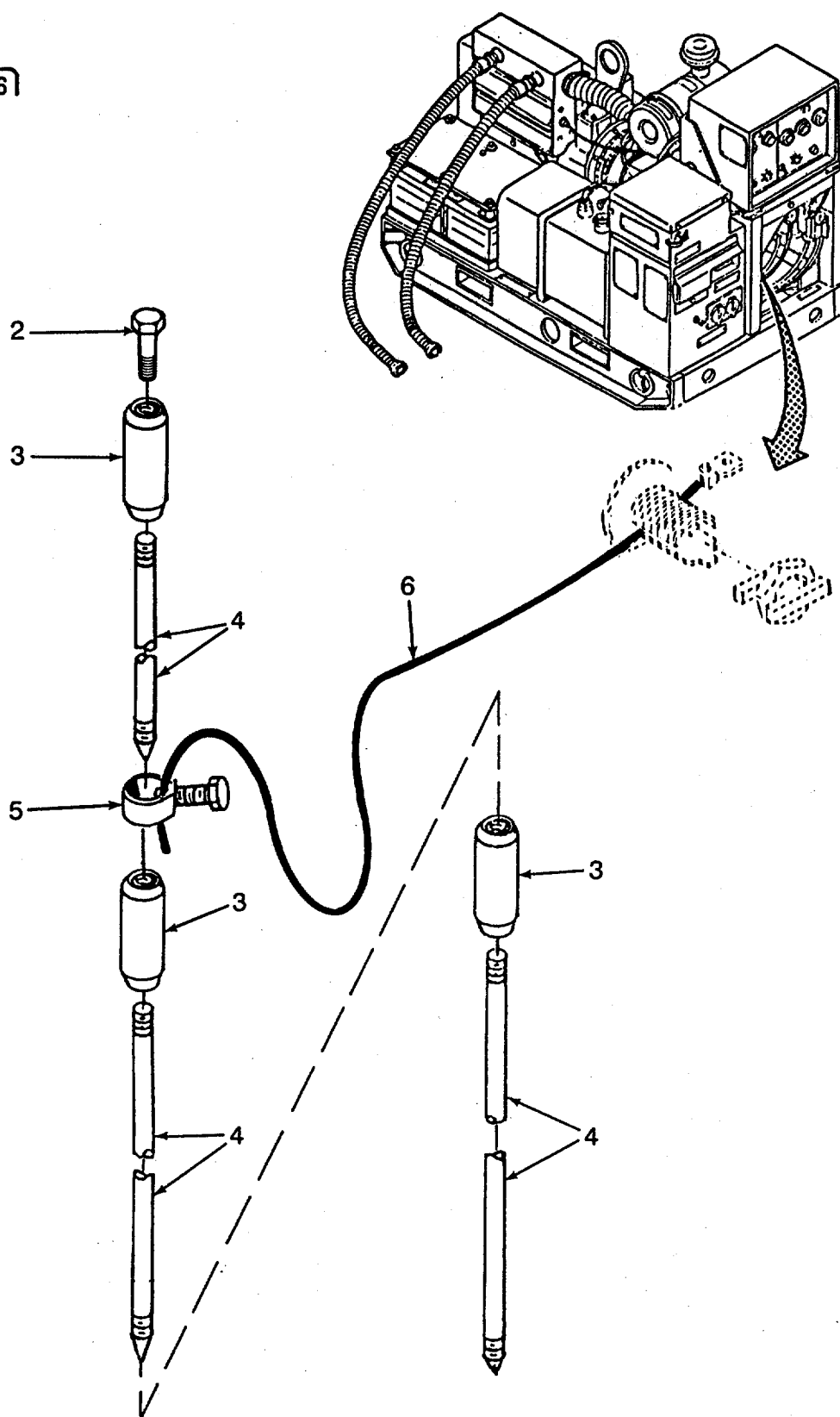

Figure 75. Ground Rod Assembly

SECTION II		TM 10-3510-222-24P			
(1)	(2)	(3)	(4)	(5)	(6)
ITEM	SMR		PART		
NO	CODE	CAGEC	NUMBER	DESCRIPTION AND USABLE ON CODES(UOC)	QTY

GROUP 44. GROUNDING ROD ASSEMBLY

FIG. 75. GROUNDING ROD ASSEMBLY

1	PAOOZ	81348	W-R-550	ROD, GROUND W-R-550, TY3, CLB, 9 FT	1
				ROD, WITH ATTACH MENT .....	
2	XDOZZ	61882	DS58	STUD, DRIVING .....	1
3	XDOZZ	61882	SC58	COUPLING, GROUND .....	3
4	XDOZZ	61882	S358	ROD, GROUND.....	3
5	XDOZZ	61882	HDCS8	CLAMP, ELECTRICAL W-R-550, TY3, CLB	1
6	XDOZZ	61882	NO6STRANDED	WIRE, COPPER, BARE .....	6

END OF FIGURE

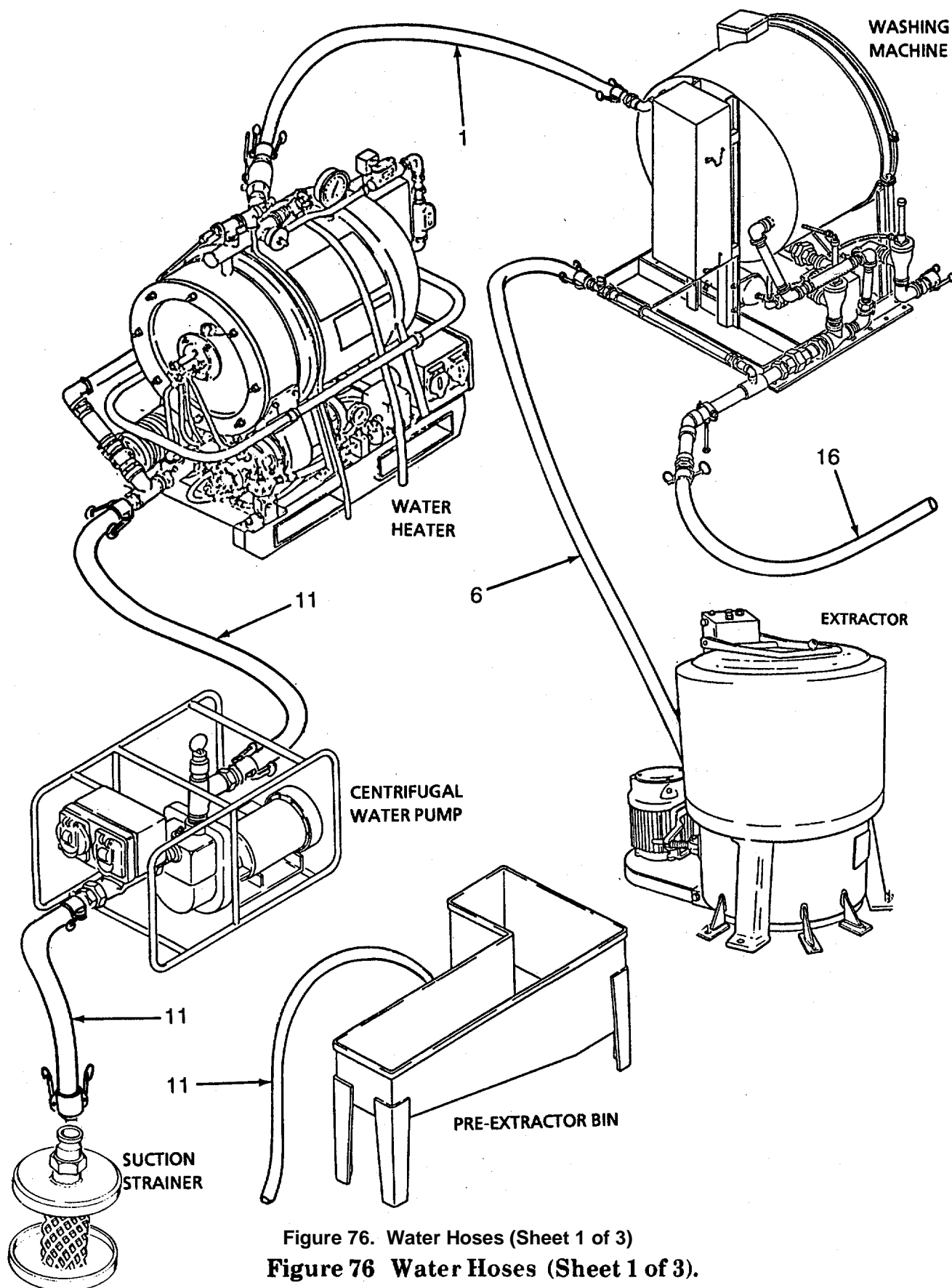

Figure 76. Water Hoses (Sheet 1 of 3)  
**Figure 76 Water Hoses (Sheet 1 of 3).**



1  
2 THRU 5

3  
4

6  
7 THRU 10

8  
9

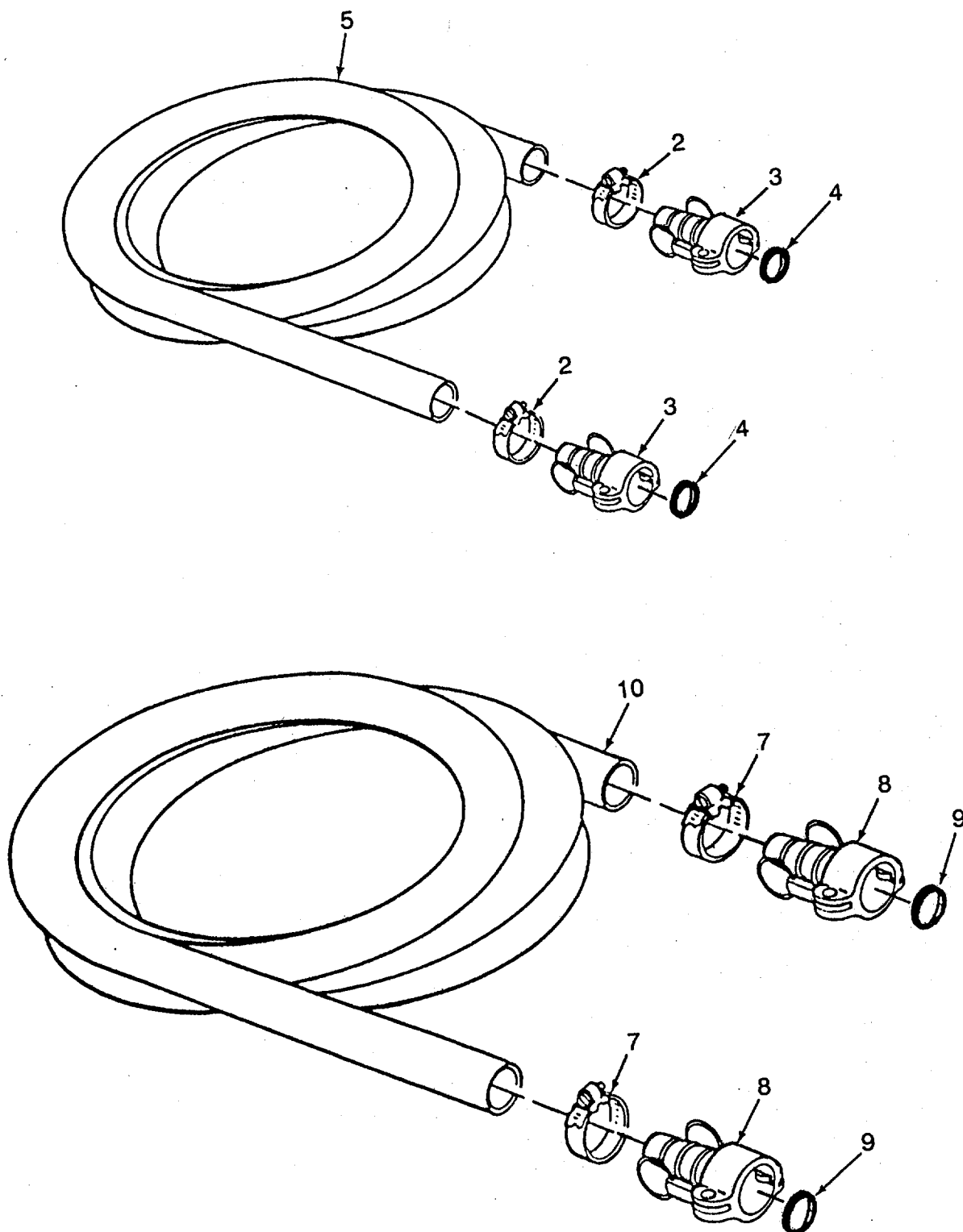

Figure 76. Water Hoses (Sheet 2 of 3)

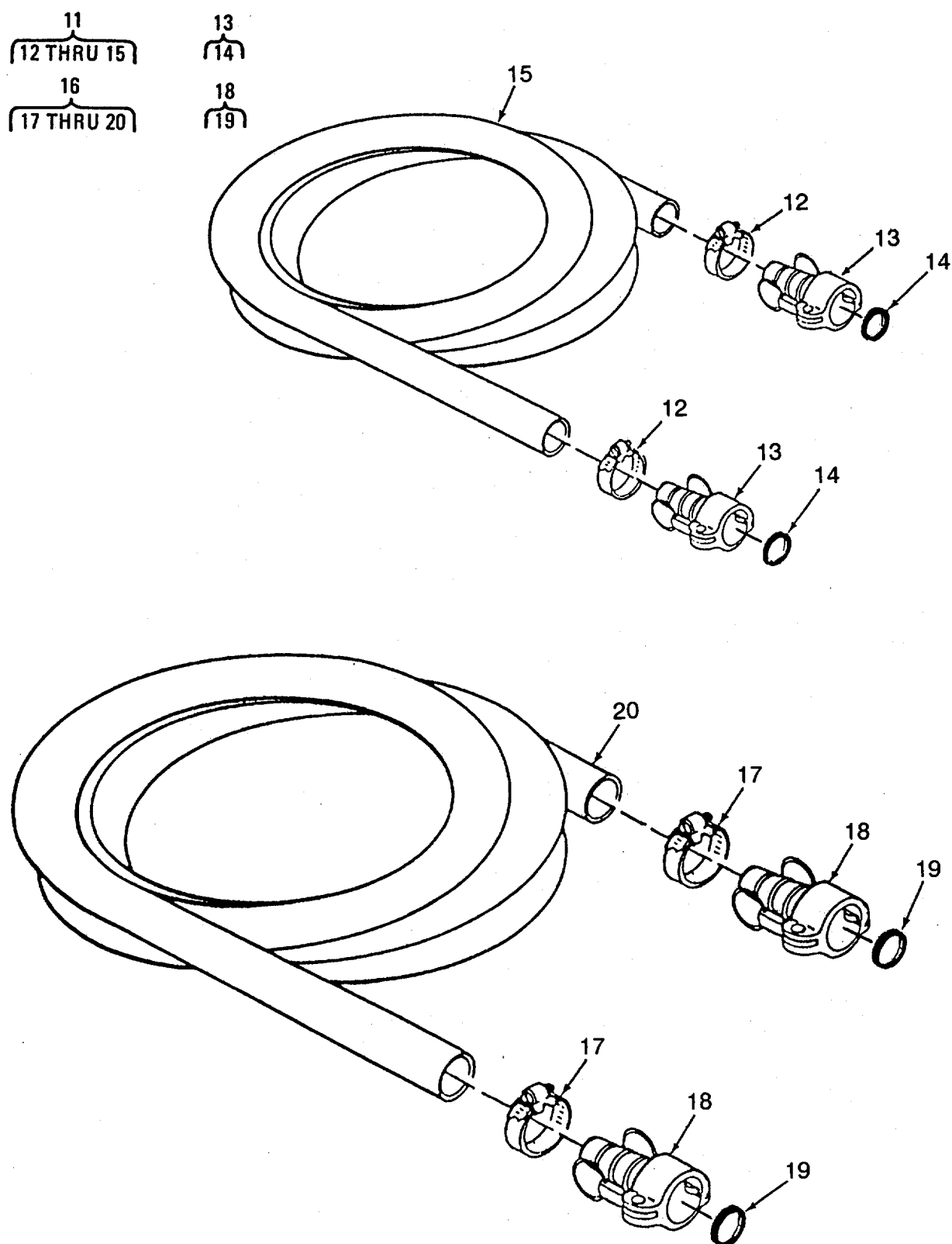

Figure 76. Water Hoses (Sheet 3 of 3).

SECTION II		TM10-3510-222-24P			
(1)	(2)	(3)	(4)	(5)	(6)
ITEM NO	SMR CODE	CAGEC	PART NUMBER	DESCRIPTION AND USABLE ON CODES(UOC)	QTY
GROUP 45. WATER HOSES					
FIG. 76. WATER HOSES					
1	XDOOZ	81337	6-1-9946-1	HOSE ASSEMBLY, NONME.....	1
2	XDOZZ	96906	MS35842-13	CLAMP, HOSE.....	2
3	XDOOZ	96906	MS27025-9	COUPLING HALF, QUICK.....	2
4	PBOZZ	96906	M527030-5	GASKET.....	2
5	MOOZZ	81337	6-1-9946-4	HOSE ASSEMBLY, NONME MAKE FROM .....	1
				BULK P/N ZZ-H-561, AA2015, CUT 8 FT LG .....	
6	XDOOZ	81337	6-1-9946-2	HOSE ASSEMBLY, NONME .....	1
7	XDOZZ	96906	MS35842-13	CLAMP, HOSE .....	2
8	XDOOZ	96906	MS27025-9	COUPLING HALF, QUICK.....	2
9	PBOZZ	96906	MS27030-5	GASKET.....	2
10	MOOZZ	81337	6-1-9946-3	HOSE ASSEMBLY, NONME MAKE FROM .....	1
				BULK P/N ZZ-H-561, AA2015, CUT 40.....	
				IN LG.....	
11	XDOOZ	81337	6-1-9946-3	HOSE ASSEMBLY, NONME BULK P/N ZZ-H- .....	3
				561, AA2015, CUT 40 IN LG.....	
12	XDOZZ	96906	MS35842-13	CLAMP, HOSE .....	2
13	XDOOZ	96906	MS27025-9	COUPLING HALF, QUICK.....	2
14	PBOZZ	96906	MS27030-5	GASKET.....	2
15	MOOZZ	81337	6-1-9946ITEM5	HOSE MAKE FROM BULK P/N ZZ-H-561, .....	1
				AA2015, CUT 25 FT LG.....	
16	XDOOZ	81337	6-1-9946-4	HOSE ASSEMBLY, NONME .....	1
17	XDOZZ	96906	MS35842-14	CLAMP, HOSE.....	2
18	XDOOZ	96906	MS27025-13	COUPLING HALF, QUICK .....	2
19	PBOZZ	96906	MS27030-7	GASKET.....	2
20	XDOZZ	81337	6-1-9995-4	HOSE .....	1

END OF FIGURE

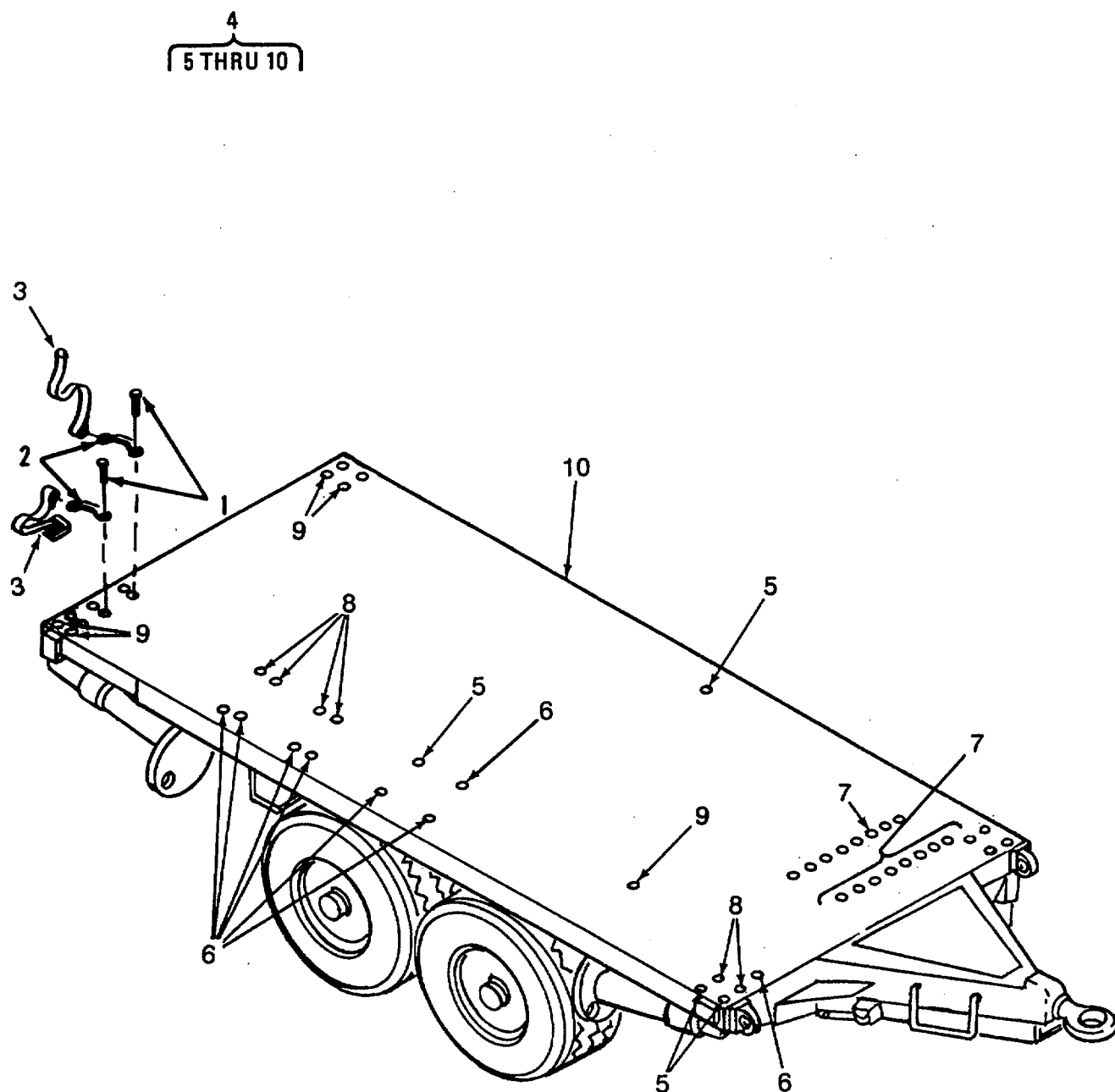

Figure 77. Modified Trailer Assembly

SECTION II		TM10-3510-222-24P			
(1)	(2)	(3)	(4)	(5)	(6)
ITEM	SMR		PART		
NO	CODE	CAGEC	NUMBER	DESCRIPTION AND USABLE ON CODES(UOC)	QTY

GROUP 46. MODIFIED TRAILER ASSEMBLY

FIG. 77. MODIFIED TRAILER ASSEMBLY

1	XDOZZ	96906	MS24630-67	SCREW, TAPPING .....	12
2	XDOZZ	96906	MS51939-1	LOOP, STRAP FASTENER .....	6
3	PBOZZ	81337	6-1-9982-3	STRAP, EXHAUST.....	3
4	XBFFF	81337	6-1-9977	TRAILER, MODIFIED .....	1
5	XDOZZ	96906	MS27130-CR63	NUT, BLIND .....	4
6	XDOZZ	96906	MS27130-CR65	NUT, BLIND.....	8
7	XDOZZ	96906	MS51832-104	INSERT, SCREW THREAD .....	9
8	XDOZZ	96906	MS124738	INSERT, SCREW THREAD .....	6
9	XDOZZ	96906	MS51832-106	INSERT, SCREW THREAD .....	5
10	PEFFF	19207	8750137	TRAILER, FLAT BED.....	1

END OF FIGURE

SECTION IV		TM10-3510-222-24P			
(1)	(2)	(3)	(4)	(5)	(6)
ITEM	SMR		PART		
NO	CODE	CAGEC	NUMBER	DESCRIPTION AND USABLE ON CODES(UOC)	QTY
GROUP 48. BULK MATERIALS LIST					
FIG. BULK					
1	XDOZZ	81349	C0-05H0F(5/12)07	CABLE, POWER, ELECTR.....	V
		40			
2	XDFZZ	80244	RR-C-271 TYIICL3	CHAIN .....	V
3	XDOZZ	39428	3607T57	CHAIN, WELDLESS.....	V
4	PBFZZ	81349	MILF21840 TYII,	FASTENER, TAPE, HOOK.....	V
			CL1, -0G106		
5	XDOZZ	05789	999-1231	GASKET.....	V
6	XDOZZ	81348	ZZ-H-561AA2015	HOSE .....	V
7	XDFZZ	24161	1B	HOSE 1/4 250PSI.....	V
8	XDOZZ	24161	75W	HOSE 2-3/8 ID .....	V
9	XDOZZ	81348	ZZ-H-601 GR3CLIS	HOSE .....	V
			IZE 4 IN		
10	XDOZZ	81349	SAE/J 517-100R6-	HOSE 1/4ID.....	V
11	XDFZZ	81349	MIL-H-8794-5	HOSE .....	V
12	XDOZZ	81349	MIL-H-8794-8	HOSE .....	V
13	XDOZZ	81349	MIL-H-8794-4	HOSE, NONMETALLIC .....	V
14	XDOZZ	81349	MIL-I-631TYPEFFO	INSULATION SLEEVING .....	V
			RMUGRADECCLASSI		
15	XDOZZ	81349	ASTM A193, 3/8-1	ROD, THREADED .....	V
			6 UNC-2A		
16	XDOZZ	81349	MILR30500	ROPE, FIBROUS. ....	V
17	XDOZZ	81349	MIL-W-83420 TY2	ROPE, WIRE.....	V
			1/16 7X7		
18	XDOZZ	81349	MIL-R-46089	RUBBER SPONGE, SILIC.....	V
19	XDFZZ	16428	737300	SHIELD, COIL .....	V
20	PBFZZ	81348	V-T-285 TYISCB66	THREAD .....	V
			0220DS1SIZEF		
21	XDOZZ	81346	ASTM-B88TYPEL2-1	TUBE, COPPER TYPE L 2-1/2IN .....	V
		/2IN			
22	XDOZZ	81346	ASTM-B88TYPEL1-1	TUBE, COPPER.....	V
		/2IN			
23	XDFZZ	61501	R3603 3/16X5/16	TUBING, NONMETALLIC 3/16IDX5/160DX1/	V
				16WALLL .....	
24	XDFZZ	81349	M16878/2BLE0	WIRE, ELECTRICAL .....	V
25	XDFZZ	81349	M16878/2BLE2	WIRE, ELECTRICAL .....	V
26	XDFZZ	81349	M16878/2BLE6	WIRE, ELECTRICAL .....	V
27	XDFZZ	81349	M16878/2BLE9	WIRE, ELECTRICAL .....	V
28	XDFZZ	81349	M16878/1BJE9	WIRE, ELECTRICAL .....	V
29	XDFZZ	81349	M16878/2BLE5	WIRE, ELECTRICAL .....	V
30	XDFZZ	81349	M16878/3BPL5	WIRE, ELECTRICAL .....	V
31	XDFZZ	81349	M16878/3BPL9	WIRE, ELECTRICAL .....	V
32	XDOZZ	81349	M5086/2-14-2	WIRE, ELECTRICAL .....	V
33	XDFZZ	81349	M16878/3BPL0	WIRE, ELECTRICAL .....	V
34	XDOZZ	81349	M5086/2-14-3	WIRE, ELECTRICAL .....	V
35	XDOZZ	81349	M5086/2-14-0	WIRE, ELECTRICAL .....	V
36	XDOZZ	81349	M5086/2-14-5	WIRE, ELECTRICAL .....	V

END OF FIGURE

**BULK-1**

## CROSS-REFERENCE INDEXES

STOCK NUMBER		NATIONAL STOCK NUMBER INDEX		STOCK NUMBER	
	FIG.	ITEM		FIG.	ITEM
5999-00-014-0939	22	26	5940-00-983-6082	18	9
5999-00-014-0941	22	27	6350-01-066-8321	17	27
5999-00-014-0943	22	28	4330-01-078-6388	19	32
5999-00-014-0952	21	27	5930-01-080-7068	19	19
5310-00-052-6454	2	44	5999-01-091-3187	21	26
5320-00-061-9662	2	18	3510-01-141-1303	31	54
	2	27	3040-01-143-4343	31	27
	2	37	5360-01-146-4530	31	18
	2	41	3110-01-201-3568	10	32
5330-00-075-3268	5	2	3110-01-201-3569	10	29
	76	19	3510-01-203-5000	16	31
3030-00-080-8811	32	4	5315-01-207-2625	10	31
9340-00-104-4722	9	29	2330-01-207-3533	77	10
3110-00-114-5990	31	87	4510-01-214-9139	43	1
5330-00-141-4106	13	5	5999-01-218-8579	69	3
3110-00-144-8622	32	23	3510-01-219-7364	25	11
5975-00-156-3253	2	29	4540-01-223-6446	40	11
3110-00-156-7920	31	61	5930-01-232-0998	17	37
5325-00-171-6387	22	30	5945-01-234-6261	28	32
5325-00-231-6622	1	3	6645-01-234-7459	28	19
4730-00-251-1010	45	22	5930-01-235-6664	28	42
5920-00-284-9220	18	20	5365-01-235-7660	28	25
5930-00-359-5500	17	34		31	25
5977-00-359-9494	48	22	3990-01-235-7876	2	17
5330-00-360-0595	35	10		2	23
	35	28		2	35
	68	4	5330-01-235-9686	9	28
	76	4	5330-01-235-9687	9	24
	76	9	4520-01-237-8719	36	1
	76	14	5930-01-237-7329	17	32
5330-00-360-5303	42	17	5330-01-240-2566	14	4
6115-00-465-1030	74	21	5330-01-242-4138	14	9
3030-00-529-0353	10	8	5330-01-242-7263	1	7
5320-00-616-4345	2	15	4730-01-245-0198	15	1
	2	21	5640-01-245-6934	3	3
	2	31	4320-01-245-6936	67	7
5325-00-641-0404	1	4	3040-01-245-9792	31	46
	1	10	5945-01-246-6737	31	11
5925-00-728-1968	22	23	5640-01-246-9256	3	1
5945-00-787-3068	53	25	5920-01-248-5297	28	14
5310-00-833-3564	17	33	4730-01-249-1969	70	1
4730-00-842-2202	33	2	3510-01-253-4303	1	1
	41	6	5315-01-253-4507	2	19
3120-00-844-0742	9	13		2	28
4820-00-849-1220	45	2		2	38
5925-00-936-3933	22	22		2	42
5305-00-947-4353	2	45	5945-01-268-6308	28	34
5305-00-951-5617	2	24	6150-01-275-7930	21	24
	2	34	9340-01-283-2361	48	4
5930-00-960-7650	60	20	5640-01-285-4288	3	4

## CROSS-REFERENCE INDEXES

STOCK NUMBER	FIG.	NATIONAL STOCK NUMBER INDEX		FIG.	ITEM
		ITEM	STOCK NUMBER		
5365-01-287-5353	60	19			
4520-01-305-2173	48	20			
5975-01-318-4720	75	1			
5935-01-325-9837	18	18			
5945-01-325-9838	18	17			
4810-01-325-9839	16	22			
5945-01-325-9841	8	17			
6110-01-325-9846	18	22			
6110-01-325-9847	18	23			
6645-01-325-9849	17	18			
5930-01-326-0698	8	19			
5905-01-326-0699	17	30			
6645-01-326-0700	17	41			
5950-01-326-0701	18	11			
4730-01-326-0703	12	10			
5935-01-326-0708	16	21			
5930-01-326-6409	17	31			
5930-01-326-7336	17	35			
5930-01-326-7337	17	36			
6210-01-373-1725	28	10			
5310-01-374-3815	17	28			
3010-01-375-7388	51	18			
5340-01-376-1365	2	33			



## CROSS-REFERENCE INDEXES

CAGEC	PART NUMBER	PART NUMBER INDEX STOCK NUMBER	FIG.	ITEM
61957	AD43H		55	5
07707	AD46BS		73	8
61529	AH71503609	5930-01-326-0698	8	19
71176	AK34H		10	10
88044	AN1215-06		31	35
88044	AN315-3		28	16
88044	AN508-8-5		53	33
88044	AN816-7B		43	3
88044	AN960-10		31	3
880-44	AN960-616		20	4
			32	70
88044	AN960-716		6	5
88044	AN960-9		28	31
88044	AN960C416			
			19	8
88044	AN960C516		2	65
6Z127	AP 2.5-10		29	10
81349	ASTM A193, 3/8-1 6 UNC-2A		BULK	15
81346	ASTM-B88TYPEL1-1 /2IN		BULK	22
81346	ASTM-B88TYPEL2-1 /2IN		BULK	21
46522	A15013		45	32
58275	A1726		48	11
83590	A1782	3110-00-144-8622	32	23
10988	A26581		57	11
71176	A3210622		12	15
71176	A3219763		12	31
71176	A3219789		12	24
71176	A3219805		12	37
71176	A3219813		12	23
71176	A3219821		12	22
71176	A3219839		12	21
77176	A3219847		12	28
71176	A3219854		12	27
71176	A3219862		12	26
71176	A3219870		12	34
71176	A3219888		12	33
71176	A3219896		12	32
71176	A4048559		12	35
71176	A4048575		12	50
71176	A4049169		12	42
71176	A4049177		12	48
71176	A4049375		12	49
71176	A4049383		12	38
71176	A4060331		12	19
71176	A4060588		12	29
71176	A4060596		12	18
71176	A4061453		12	46

## CROSS-REFERENCE INDEXES

CAGEC	PART NUMBER	PART NUMBER INDEX STOCK NUMBER	FIG.	ITEM
71176	A4061701		12	45
71176	A4061883		12	12
71176	A4062592		12	16
71176	A4063590		12	17
71176	A4064705		12	13
71176	A4068268		12	51
24161	A53	3030-00-529-0353	10	8
28520	B-375-750		18	15
28520	B-500-375		8	26
71176	BA-2		12	14
91929	BAF1-2RN-LH	5930-00-960-7650	60	20
09922	BA1OEL8M		64	6
09922	BA10E14M		21	40
			64	8
09922	BA14EL8M		64	10
05472	BG6203B03	3110-01-201-3569	10	29
05472	BG6205B03	3110-01-201-3568	10	32
71176	BP62	3030-00-080-8811	32	4
62034	B175MQ56	3010-01-375-7388	51	18
80204	B1821BH025C088N		58	1
80204	B1821BH025C100N		49	3
			55	11
80204	B1821BH025C250N		32	8
			32	53
			32	58
80204	B1821BH03HC150N		37	3
80204	B1821BH031C150N		49	7
80204	B1821BH038C063N		31	48
80204	B1821BH038C088N		32	68
80204	B1821BH038C100N		22	20
			23	4
			37	5
80204	B1821BH038C113N		51	15
80204	B1821BH038C125N		3	10
			6	1
			20	3
			23	5
			25	3
			27	2
			69	21
			72	3
80204	B1821BH038C150N		73	5
80204	B1821BH038C200N		73	4
80204	B1821BH050C125N		30	1
			51	6
			57	1
80204	B1821BH050C200N		25	7
			60	22
			74	4
80204	B1821BH075C200N		32	56
80204	B1821BH075C275N	5305-00-947-4353	2	45

## CROSS-REFERENCE INDEXES

CAGEC	PART NUMBER	PART NUMBER INDEX STOCK NUMBER	FIG.	ITEM
80204	B1821DH025C100N		32	63
71176	B3219003		12	36
71176	B3219045		12	39
71176	B3219052		12	41
71176	B3219086		12	47
77176	B3219110		12	30
71176	B3219136		12	25
71176	B3219151		12	20
71176	B3219384		12	44
6Z127	CI-3-100NA		29	7
6Z127	CI23X-150		29	18
03743	CN-50		22	5
81349	C0-05H0F(5/12)07 40		BULK	1
15472	CUN0-DS		42	12
51034	C79080		19	24
51034	C79274		17	16
51034	C85245		19	39
			19	47
51034	C85263		19	41
			19	49
51034	C85382		19	27
51034	C85457		19	22
51034	C85479		19	29
51034	C85486-P		19	50
51034	C87044		19	59
51034	C87045		19	58
51034	C87046		19	57
51034	C87050		19	60
51034	C87267		19	26
51034	C87414		19	14
51034	C87447		19	12
51034	C87634		19	38
			19	46
51034	C87637		19	40
			19	48
51034	C87638		19	37
			19	45
51034	C87680		19	56
51034	C87692		19	33
51034	C87693		19	31
51034	C87713	4330-01-078-6388	19	32
51034	C87714		19	30
51034	C87776		19	35
			19	43
51034	C87890		19	36
51034	C87891		19	44
51034	C87896		19	52
51034	C87897		19	42
51034	C87899		19	34

## CROSS-REFERENCE INDEXES

CAGEC	PART NUMBER	PART NUMBER INDEX STOCK NUMBER	FIG.	ITEM
51034	C88096		19	11
6Z127	DIL OM/11, 208V		29	11
6Z127	DSMR-9IN		29	16
61882	DS58		75	2
71176	D3219243		12	52
6Z127	ES 35		29	13
6Z127	FAZG 20-3		29	12
81348	FF-S-92B		32	49
0A9W1	FIS612	5945-01-268-6308	28	34
81349	F02B250V1A	5920-00-284-9220	18	20
31422	F266		17	21
51034	GH-510B		19	21
71176	H-1		10	6
81718	H-1434H		5	5
05472	-HA1005A03		10	33
05472	HA6001A01		10	22
61882	HDC58		75	5
19006	HP54B6	6645-01-234-7459	28	19
72661	HS48		7	2
05472	HW2501D13	5315-01-207-2625	10	31
IY370	H3BA-100		45	9
71176	H7-8		10	9
65035	H894100-0302	5935-01-326-0708	16	21
30703	J-3753		53	2
51034	J88967		19	18
51034	J96640		19	15
07819	K-110		26	24
30327	KF04-04PS		7	36
			15	10
			16	17
77342	KHAU-17A12-120	5945-01-325-9838	18	17
36232	KM91		32	17
36232	KM91-45		32	38
36232	KM91-45-51		32	31
36232	KM91-46		32	35
36232	KM91-47		32	34
36232	KM91-48		32	33
36232	KM91-49		32	32
36232	KM91-50		32	36
36232	KM91-51		32	37
71176	KR172		12	11
71176	KR278		12	40
71176	KR279		12	43
36232	L-5020-1		32	21
36232	L-6882-1		32	26
51034	L17362		19	10
36232	L6157-1		32	29
07819	M-146	5360-01-146-4530	31	18
79886	M-627		28	24
36232	M-9300-39		32	22
6Z127	MDE-287		29	6

## CROSS-REFERENCE INDEXES

CAGEC	PART NUMBER	PART NUMBER INDEX STOCK NUMBER	FIG.	ITEM
35871	MH-6	4730-01-245-0198	15	1
81349	MIL-G-52889/2	6115-00-465-1030	74	21
81349	MIL-H-8794-4		BULK	13
81349	MIL-H-8794-5		BULK	11
81337	MIL-H-8794-5-01		47	3
81337	MIL-H-8794-5-014		41	3
81349	MIL-H-8794-8		BULK	12
81337	MIL-H-8794-8-300 0		33	3
			41	5
81349	MIL-I-631TYPEFF0 RMUGRADECCLASSI		BULK	14
81349	MIL-R-46089		BULK	18
81349	MIL-W-83420 TY2 1/16 7X7		BULK	17
81349	MILF21840 TYII, CL1, 0G106		BULK	4
81349	MILG16491TYPE3CL ASS3SIZE2	5325-00-641-0404	1	4
			1	10
81349	MILG16491TYPE3CL ASS3SIZE4	5325-00-231-6622	1	3
81349	MILR30500		BULK	16
96906	MS122034		27	3
96906	MS124738		77	8
96906	MS14309-1		45	3
96906	MS15795-809		39	10
96906	MS15795-811		74	15
96906	MS15795-814		4	7
			4	22
			5	32
96906	MS15795-852		42	4
96906	MS15795-856		22	9
			53	23
96906	MS16218-119		26	23
96906	MS16286-1		31	16
96906	MS16286-2		31	24
96906	MS16562-48		60	31
96906	MS16562-65		31	41
			32	6
96906	MS16562-81		32	43
96906	MS16624-1175		57	22
96906	MS16995-37		31	1
96906	MS17829-4C		26	7
96906	MS17829-8C		31	28
96906	MS17987C612	5315-01-253-4507	2	19
			2	28
			2	38
			2	42
96906	MS20066-143		44	21
96906	MS20066-164		51	14

## CROSS-REFERENCE INDEXES

CAGEC	PART NUMBER	PART NUMBER INDEX STOCK NUMBER	FIG.	ITEM
96906	MS20066-166		51	19
96906	MS20392-1C37		28	22
96906	MS20600B6W5		2	8
		5320-00-061-9662	2	18
			2	27
			2	37
			2	41
			63	9
96906	MS20600M6W6		4	15
			4	30
96906	MS21044C6		2	2
			4	6
			4	21
96906	MS21316-23		63	4
96906	MS21316-58		44	5
96906	MS21318-14		55	7
			60	25
96906	MS24587-5		41	2
			47	2
96906	MS24587-8	4730-00-842-2202	33	2
			41	6
96906	MS24627-50		58	5
96906	MS24629-24		50	8
96906	MS24630-46	5305-00-951-5617	2	24
			2	34
			2	60
			3	12
96906	MS24630-47		21	2
96906	MS24630-67		77	1
96906	MS24665-134		28	20
96906	MS24665-302		54	4
96906	MS24667-21		31	67
96906	MS24671-30		31	51
			32	13
96906	MS25036-157		58	18
96906	MS27020-9		23	7
			35	22
96906	MS27022-13		5	6
			5	16
96906	MS27022-9		5	38
			5	39
			24	2
			68	1
			70	2
96906	MS27024-9		35	27
96906	MS27025-13		76	18
96906	MS27025-9		35	9
			76	3
			76	8
			76	13
96906	MS27026-5		68	3

## CROSS-REFERENCE INDEXES

CAGEC	PART NUMBER	PART NUMBER INDEX STOCK NUMBER	FIG.	ITEM
96906	MS27028-13		5	1
96906	MS27029-5		68	2
96906	MS27030-5	5330-00-360-0595	35	10
			35	28
			68	4
			76	4
			76	9
			76	14
96906	MS27030-7	5330-00-075-3268	5	2
			76	19
96906	MS27130-A26		50	12
96906	MS27130-A32		50	13
96906	MS27130-CR118K		2	58
96906	MS27130-CR13K		53	43
96906	MS27130-CR19K		53	44
96906	MS27130-CR63		77	5
96906	MS27130-CR65		77	6
96906	MS27130-CR7K		53	42
96906	MS27130-S14		22	15
96906	MS27130-S20K		63	15
96906	MS27130-S22K		63	18
96906	MS27130-S31K		63	17
96906	MS27130-S32K		63	16
96906	MS27130-S39		58	16
			58	21
96906	MS27183-10		55	12
			58	3
			58	55
			60	7
			60	15
			61	4
96906	MS27183-12		51	10
			57	9
96906	MS27183-14		28	45
			51	17
96906	MS27183-15		3	9
			6	3
			16	3
			22	19
			23	3
			25	4
			33	7
			37	4
			65	3
			72	4
			73	3
96906	MS27183-17		42	8
96906	MS27183-18		2	52
			25	8
			51	3
			57	3

## CROSS-REFERENCE INDEXES

CAGEC	PART NUMBER	PART NUMBER INDEX STOCK NUMBER	FIG.	ITEM
96906	MS27183-18		74	5
96906	MS27183-9		43	7
			58	7
96906	MS28741-5-0120		47	1
96906	MS28741-5-0140		41	1
96906	MS28741-8-3000		33	1
			41	4
96906	MS3102A16-10S		16	29
96906	MS3367-2-9	5975-00-156-3253	2	29
96906	NS3367-4-9		21	30
96906	MS35140-12		21	3
			40	1
96906	MS35190-292		60	18
96906	MS35206-203		53	1
96906	MS35206-226		69	4
96906	MS35206-231		26	1
			53	26
96906	MS35206-236		69	6
96906	MS35206-243		53	31
96906	MS35206-245		53	22
96906	MS35206-246		22	7
			28	36
			53	34
96906	MS35206-247		53	14
96906	MS35206-249		28	18
96906	MS35206-261		28	29
96906	MS35206-264		29	14
			53	19
			60	3
96906	MS35206-265		42	14
96906	MS35206-266		69	9
96906	MS35206-267		28	33
96906	MS35206-270		53	5
96906	MS35206-276		60	9
96906	MS35206-279		50	6
			60	14
96906	MS35206-281		53	39
			60	6
			61	3
			69	2
96906	MS35206-282		32	1
96906	MS35206-311		59	4
96906	MS35206-338		42	7
96906	MS35207-261		22	13
96906	MS35207-263		47	9
96906	MS35207-264		50	3
96906	MS35207-265		62	6
96906	MS35207-267		22	3
96906	MS35207-277		31	9
96906	MS35214-70		28	1
96906	MS35225-77		68	8



## CROSS-REFERENCE INDEXES

CAGEC	PART NUMBER	PART NUMBER INDEX STOCK NUMBER	FIG.	ITEM
96906	MS35227-35		28	39
96906	MS35227-65		63	1
96906	MS35307-306		58	35
			58	40
			58	45
			58	51
96906	MS35307-308			
			19	7
			39	6
			42	3
96906	MS35307-332		38	3
96906	MS35307-360		72	7
96906	MS35307-364		5	10
96906	MS35308-307		58	17
96906	MS35308-308		39	8
96906	MS35308-334		2	67
96906	MS35308-336		71	2
96906	MS35308-338		2	64
96906	MS35308-362		2	54
			65	1
96906	MS35308-364		4	8
			4	23
96906	MS35308-366		4	9
			4	24
96906	MS35308-368		33	5
96906	MS35308-370		2	3
			33	9
96906	MS35333-125		26	21
96906	MS35333-39		47	10
96906	MS35333-40		48	10
			50	7
			55	10
			60	10
96906	MS35335-31		22	8
96906	MS35335-33		53	40
			60	16
96906	MS35335-35		59	3
96906	MS35335-37		59	6
96906	MS35338-139			
			19	6
			39	9
			58	31
			58	36
			58	41
			58	46
			58	52
96906	MS35338-140		2	63
			38	2
			44	11
			54	11
			71	3

## CROSS-REFERENCE INDEXES

CAGEC	PART NUMBER	PART NUMBER INDEX STOCK NUMBER	FIG.	ITEM
96906	MS35338-141		5	9
			5	31
			34	3
			44	9
96906	MS35338-158		39	5
			42	2
			53	27
96906	MS35338-41		53	15
96906	MS35338-42		58	26
96906	MS35338-43		22	2
			42	6
			52	2
			53	4
			53	20
			58	6
			60	2
			62	5
			63	2
			31	49
			32	50
			32	60
96906	MS35338-44		43	6
			44	18
			48	7
			57	6
			58	2
			58	12
			60	5
			61	2
			62	2
96906	MS35338-45		44	3
			51	9
96906	MS35338-46		51	16
			54	2
96906	MS35338-48		51	5
			57	2
96906	MS35340-46		2	55
			3	8
			6	2
			16	2
			20	2
			22	18
			23	2
			25	2
			33	6
			37	2
			65	2
			72	2
96906	MS35340-48		73	2
			2	50

## CROSS-REFERENCE INDEXES

CAGEC	PART NUMBER	PART NUMBER INDEX STOCK NUMBER	FIG.	ITEM
96906	MS35340-48		25	6
			74	3
96906	MS35340-49		54	6
96906	MS35340-51	5310-00-052-6454	2	44
96906	MS35425-72		74	14
96906	MS35489-14		50	1
96906	MS35489-51	5325-00-171-6387	22	30
96906	MS35489-7		53	38
96906	MS35494-89		74	18
96906	MS35649-202		42	5
			53	3
			60	1
96906	MS35649-2252		32	45
			32	62
			60	4
			61	1
96906	MS35649-2254		19	5
96906	MS35649-2314		38	1
			54	10
96906	MS35649-2384		5	8
			5	30
			34	2
96906	MS35649-262		28	40
96906	MS35650-302		22	1
			62	4
96906	MS35650-3382		5	14
96906	MS35691-1		49	4
96906	MS35782-3		69	23
96906	MS35782-5	4820-00-849-1220	45	2
96906	MS35829-IID		63	6
96906	MS35842-10		19	1
96906	MS35842-13		76	2
			76	7
			76	12
96906	MS35842-14		76	17
96906	MS35842-16		49	1
96906	MS39231-8		35	23
96906	MS45904-69		49	12
96906	MS45904-73		49	6
96906	MS51095-335		57	8
96906	MS51415-1		28	41
96906	MS51415-3		28	13
			28	17
			28	30
			28	37
			29	15
			31	2
			31	68
96906	MS51415-5		28	2
			31	10

## CROSS-REFERENCE INDEXES

CAGEC	PART NUMBER	PART NUMBER INDEX STOCK NUMBER	FIG.	ITEM
96906	MS51415-5		32	2
			32	46
96906	MS51415-7		26	46
			28	48
			31	13
			31	20
			31	57
			31	63
			31	84
			32	9
			32	69
96906	MS51415-9		30	2
			31	36
			32	54
96906	MS51500A4-4		11	6
			15	11
			16	15
96906	MS51531-B5Z		35	4
96906	MS51533-B5		35	3
96906	MS51832-104		77	7
96906	MS51832-106		77	9
96906	MS51844-23		67	2
			67	4
96906	MS51846-1		47	8
96906	MS51861-35		58	25
96906	MS51922-17		69	20
96906	MS51922-18		72	6
96906	MS51939-1		2	12
			2	16
			2	22
			2	32
			3	13
			77	2
96906	MS51943-31		60	17
96906	MS51953-145		35	26
96906	MS51953-148		35	24
			74	8
96906	MS51953-152		35	29
96906	MS51953-154		35	21
96906	MS51953-169		68	6
96906	MS51953-172		68	14
96906	MS51957-77		26	20
96906	MS51958-64		22	24
96906	MS51963-103		57	17
96906	MS51963-49		57	20
96906	MS51963-65		44	13
96906	MS51963-83		44	15
96906	MS51965-33		26	9
96906	MS51967-14		59	5
			60	21
96906	MS51967-15		51	2

## CROSS-REFERENCE INDEXES

CAGEC	PART NUMBER	PART NUMBER INDEX STOCK NUMBER	FIG.	ITEM
96906	MS51967-2		49	11
			55	9
			58	15
			62	1
96906	MS51967-5		31	32
			49	5
96906	MS51967-8		26	3
			28	44
			57	14
			59	2
			60	11
96906	MS51968-17		54	5
96906	MS51971-1		39	4
			42	1
96906	MS51971-2		58	30
96906	MS51972-2		2	62
96906	MS51973-52		60	29
96906	MS51977-51		51	12
96906	MS51988-3		69	1
96906	MS51988-5		74	11
96906	MS53052		72	10
96906	MS90557C32412S		21	25
96906	MS90558C32412P		22	25
96906	MS90725-29		44	10
96906	MS90725-3		48	6
96906	MS90725-31		31	31
96906	MS90725-34		51	8
			54	12
96906	MS90725-36		44	2
96906	MS90725-5		58	14
96906	MS90725-55		31	19
			32	65
96906	MS90725-58		54	1
96906	MS90725-59		26	5
			31	21
			31	62
			31	83
			32	40
96906	MS90725-6		31	<b>12</b>
			32	59
			43	5
			44	17
			48	9
			57	5
			58	13
			62	3
96906	MS90725-60		31	56
			44	8
96906	MS90725-68		28	47
96906	MS90727-5.		58	11
96906	MS90727-8		31	69
			32	47

## CROSS-REFERENCE INDEXES

CAGEC	PART NUMBER	PART NUMBER INDEX STOCK NUMBER	FIG.	ITEM
96906	MS90728-116		2	51
72144	MT710		53	18
36232	M15394-2		32	27
81349	M16293A30		68	7
81349	M16878/1BJE9		BULK	28
81349	M16878/2BLE0		BULK	24
81349	M16878/2BLE2		BULK	25
81349	M16878/2BLE5		BULK	29
81349	M16878/2BLE6		BULK	26
81349	M16878/2BLE9		BULK	27
81349	M16878/3BPLO		BULK	33
81349	M16878/3BPL5		BULK	30
81349	M16878/3BPL9		BULK	31
81349	M24243/1-D604		3	5
6Z127	M3-CI23		29	17
81349	M3702-U7MS		48	16
81349	M39029/48-318	5999-00-014-0939	22	26
81349	M39029/48-320	5999-00-014-0941	22	27
81349	M39029/48-321	5999-00-014-0943	22	28
81349	M39029/49-329	5999-00-014-0952	21	27
81349	M39029/49-331	5999-01-091-3187	21	26
81349	M5086/2-14-0		BULK	35
81349	M5086/2-14-2		BULK	32
81349	M5086/2-14-3		BULK	34
81349	M5086/2-14-5		BULK	36
81349	M5501/3-R8		43	2
81349	M7365A		39	2
36232	M8776-81		32	18
51034	M98744		19	63
80205	NAS1454-8A-0500		51	4
80205	NAS558-P403-16		54	9
61882	N06STRANDED		75	6
65035	PS31010-1355	4810-01-325-9839	16	22
50380	P56H1320		44	22
50380	P56H1338		51	20
65035	P69383-5		16	20
56365	40B320	5925-00-728-1968	22	23
56365	Q0B360	5925-00-936-3933	22	22
28081	Q4F-00060-321		18	6
6Z127	RK 2.5-4		29	9
80244	RR-C-271 TYIICL3		BULK	2
53551	RV250-6-6		2	11
		5320-00-616-4345	2	15
			2	21
			2	31
04071	R350016-3	5945-00-787-3068	53	25
61501	R3603 3/16X5/16		BULK	23
95933	R912-10SS-8BORE		44	16
36232	S-11044-11		32	28
36232	S-11044-12		32	19
81349	SAE/J 517-100R6-4		BULK	10

## CROSS-REFERENCE INDEXES

CAGEC	PART NUMBER	PART NUMBER INDEX STOCK NUMBER	FIG.	ITEM
37942	SC110HP	6350-01-066-8321	17	27
90201	SC110NJ		53	10
90201	SC110NP		53	11
61882	SC58		75	3
07707	SD64BS		63	5
81992	SHC-1022		40	9
03743	ST-50		32	72
72661	STC-20		35	11
03743	ST9050	5935-01-325-9837	28	15
			32	12
51034	SYC2816		19	51
60886	SY4S-05		18	18
51034	S24080		19	28
61882	S358		75	4
4B601	S56820-03A		19	55
51034	S57080		19	54
51034	S59200		19	62
65054	S6		28	11
		5930-01-080-7068	53	13
51034	S60180		19	61
51034	S60520		19	23
			19	53
51034	S60580		19	25
51034	S61880		19	19
51034	S75600		19	20
05472	TPMYJ45KB		10	23
09922	TP10-8LF		21	39
03200	TR-H-1/4		58	57
36232	T12806-2	5975-01-318-4720	32	30
0KGK5	T383		48	13
36232	T9781-71		32	25
98317	UVM-2		53	21
81348	V-T-285 TYISCB66		BULK	20
	0220DS1 SIZEF			
81348	W-R-550		75	1
01121	W-39		53	37
81348	WWP471 -BDQBCHG		35	13
94696	W211ACPSRX-7		53	29
01121	W36	5950-01-326-0701	22	12
80089	W45DUF35-1		18	11
91929	YA-2RL-A6		28	42
6Z127	ZOO-16		29	8
81348	ZZ-H-561AA2015		BULK	6
81348	ZZ-H-601 GR3CL1S		BULK	9
	IZE 4 IN			
00615	Z99510	3110-00-114-5990	31	87
94990	04-P00410F002		27	14
5H185	1.35-A-30		48	23
81337	1-6-0103		2	20
81337	1-6-0104		2	30
81337	1-6-0108		3	11
81337	1-6-0114		3	3
81337	1-6-0118		3	1

## CROSS-REFERENCE INDEXES

CAGEC	PART NUMBER	PART NUMBER INDEX STOCK NUMBER	FIG.	ITEM
81337	1-6-7114		3	6
81337	1-6-7139		35	20BL
24161	1B		BULK	7
01121	100-A24ND3	6110-01-325-9846	18	22
73662	1000-M-6 SUP	5945-01-325-9841	8	17
1Y370	100031		45	24
1Y370	100241		45	10
1Y370	100291		45	25
1Y370	100301		45	26
1Y370	100319		45	28
12736	100371		45	11
1Y370	100901		45	14
1Y370	100931		45	15
1Y370	101001		45	12
1Y370	101641		45	16
05789	102-8043	5330-01-242-4138	14	9
05789	102-8044		14	8
05789	102-8050	5330-01-235-9687	9	24
05789	102-8051		9	23
05789	102-8073		9	27
05789	102-9041	5330-01-235-9686	9	28
1Y370	103379		45	13
07819	1034		30	3
01121	104-A09ND3	6110-01-325-9847	18	23
15526	1078PL-6		29	4
1Y307	109026		45	29
1Y370	109777		45	17
19564	110391	3120-00-844-0742	9	13
1Y370	111401		45	30
24981	112		57	15
07819	1132		32	66
07819	1132-G		32	67
1Y370	113331		45	39
05789	119-8163	3510-01-203-5000	16	31
71785	12-541		18	10
1Y370	120353		45	31
1Y370	121732		45	18
1Y370	122822		45	34
15526	125-6		29	3
15472	12705-01-20-0035		42	18
1Y370	128283		45	38
1Y370	128403		45	20
1Y370	128433		45	21
1Y370	128527		45	37
05789	130-8191		9	17
05789	130-8199		9	12
05789	130-8204		8	14
05789	130-8208		8	23
1Y370	131129		45	33
97403	13214E1235		71	4



## CROSS-REFERENCE INDEXES

CAGEC	PART NUMBER	PART NUMBER INDEX STOCK NUMBER	FIG.	ITEM
1Y370	134122		45	35
1Y370	134137		45	36
35789	135-8236		9	2
05789	135-8375		9	30
61349	136314		45	1
79470	140		11	5
05789	155-8232		16	25
95879	1641B		10	25
1Y370	170070		45	40
05789	174-8040		13	6
05789	174-8058		18	8
05789	174-8066		9	33
05789	174-8071		14	17
05789	174-8072		14	16
05789	174-8073		13	4
05789	174-8117		9	20
05789	174-8132		14	3
05789	174-8133	5330-01-240-2566	14	4
05789	174-8176		8	6
05789	177-8017		9	15
05789	177-8028		16	33
05789	177-8035		8	15
05789	177-8039		10	5
05789	177-8053		12	5
05789	177-8054		14	5
05789	177-8057		10	19
05789	177-8058		10	15
05789	177-8059		9	3
05789	177-8060		9	19
05789	177-8063		9	9
05789	177-8064		9	18
05789	177-8065		8	9
05789	177-8066		8	27
05789	177-8068		8	25
05789	177-8069		8	4
05789	177-8070		8	7
05789	177-8089		12	9
05789	177-8094	6645-01-325-9849	17	18
05789	177-8105		16	14
05789	177-8122		15	2
05789	177-8123		15	3
05789	177-8124		15	4
05789	177-8126		11	8
05789	177-8127		11	3
05789	177-8131		10	4
05789	177-8133		13	16
05789	177-8134		16	23
05789	177-8138		13	21
05789	177-8145		13	23
05789	177-8162		16	37

## CROSS-REFERENCE INDEXES

CAGEC	PART NUMBER	PART NUMBER INDEX STOCK NUMBER	FIG.	ITEM
05789	177-8172		7	5
			7	49
05789	177-8173		15	8
05789	177-8184		10	1
05789	177-8185		13	7
05789	178-8000		14	19
05789	178-8015		17	11
05789	178-8016		14	18
05789	178-8018		7	12
05789	178-8019		7	18
05789	178-8027		17	44
05789	178-8030		17	1
C5789	178-8031		17	2
05789	178-8032		17	3
05789	178-8033		17	4
05789	178-8034		17	5
05789	178-8035		17	6
05789	178-8036		17	7
05789	178-8037		17	8
05789	178-8038		17	9
05789	178-8039		17	10
05789	178-8040		18	4
05789	178-8041		18	30
05789	178-8044		16	40
05789	178-8046		16	38
05789	178-8047		16	11
05789	178-8050		16	6
05789	178-8069		17	40
05789	178-8071		13	12
05789	178-8076		7	28
05789	178-8078		7	23
05789	178-8079		13	10
05789	178-8089		15	15
05789	178-8090		15	16
05789	178-8091		15	17
05789	178-8092		15	18
05789	178-8093		15	19
05789	178-8094		15	5
05789	178-8095		17	17
05789	178-8096		18	19
05789	178-8097		18	24
05789	178-8098		18	5
05789	178-8099		18	27
05789	178-8100		18	25
05789	178-8101		13	14
05789	178-8102		17	38
05789	178-8103		17	29
05789	178-8104		6	10
05789	178-8105		14	10
05789	178-8111		12	1
05789	178-8112		7	4

## CROSS-REFERENCE INDEXES

CAGEC	PART NUMBER	PART NUMBER INDEX STOCK NUMBER	FIG.	ITEM
05789	178-8113		16	4
05789	178-8114		9	34
05789	178-8116		7	15
			7	47
05789	178-8119		17	15
05789	178-8120		17	16
05789	178-8121		7	30
05789	178-8125		15	9
05789	178-8126		11	4
05789	178-8127		10	12
05789	178-8129		16	19
05789	178-8130		7	29
7D135	18016-50		53	35
05789	200-8062	9340-00-104-4722	9	29
07819	2021		31	77
73168	21100-0		54	21
07819	2165		32	3
07819	2167		32	44
07819	2168		32	48
07819	2169		32	55
07819	2202		32	7
15472	22342-00		42	16
07819	2253		26	16
07819	2254-1		28	28
07819	2256		28	27
07819	2279		32	64
07819	2283		28	43
07819	2284		28	46
07819	2286		26	14
07819	2291		28	3
07819	2295		28	50
07819	2297		26	17
07819	2301-B		31	4
07819	2302-B		31	15
07819	2303		31	40
07819	2304		31	22
07819	2305-C		31	30
07819	2306		31	38
07819	2307		31	23
07819	2308		31	17
07819	2309-C		31	7
07819	2314	5365-01-235-7660	28	25
			31	25
07819	2323-B		31	14
07819	2324		26	13
07819	2363REM-50-8MIL		32	5
07819	2368		28	26
			31	34
07819	2392		32	11
07819	2397		31	39
07819	2398		26	10

## SECTION V

TM10-3510-222-24P

## CROSS-REFERENCE INDEXES

CAGEC	PART NUMBER	PART NUMBER INDEX STOCK NUMBER	FIG.	ITEM
07819	2399		26	15
07819	2400-117		27	4
07819	2400-119	3510-01-141-1303	31	54
07819	2400-125		27	1
07819	2400-149		31	50
07819	2400-149-G		27	7
07819	2400-161		32	61
07819	2400-164		32	57
07819	2400-178		31	81
07819	2400-179		31	66
07819	2400-200		31	65
07819	2400-204		31	64
07819	2400-207		31	85
07819	2400-208		31	88
07819	2400-210	3040-01-245-9792	31	46
07819	2400-211		31	82
07819	2400-212		31	72
07819	2400-213		31	70
07819	2400-214		31	76
07819	2400-215		31	79
07819	2400-216		31	44
07819	2400-218		31	74
07819	2400-219		31	75
07819	2400-223		31	73
07819	2400-224		31	78
07819	2400-226		31	80
07819	2400-2444		30	7
07819	2400-259		31	71
07819	2400-260		30	5
07819	2400-263		30	6
07819	2400-275-1		31	42
07819	2400-276-1		31	37
07819	2400-278		31	29
07819	2400-280	3040-01-143-4343	31	27
07819	2400-282		31	43
07819	2400-285		32	42
07819	2400-29		31	55
07819	2400-293		30	4
07819	2400-337-1		32	10
07819	2400-349-MIL		26	26
07819	2400-384		26	22
07819	2400-395		31	86
07819	2400-414-MIL		27	10
07819	2400-42		32	41
07819	2400-43		32	71
07819	2400-431		29	5
07819	2400-432		31	52
			32	14
07819	2400-433		32	15
07819	2400-434		31	53
07819	2400-435-A		32	73

## CROSS-REFERENCE INDEXES

CAGEC	PART NUMBER	PART NUMBER INDEX STOCK NUMBER	FIG.	ITEM
07819	2400-44		28	49
07819	2400-66		27	8
07819	2400-68		27	9
07819	2400-69		27	12
07819	2400-99-1		31	26
07819	2403		32	51
07819	2429		26	8
07819	2439		32	16
1Y370	24800		45	23
OD0F2	250		48	15
07819	2504		27	5
03743	2510		18	12
81487	2510K02		69	8
59730	25211		16	30
07819	2544		26	18
07819	2561		26	12
			26	25
34181	25652	5977-00-359-9494	48	22
07819	2567		31	6
07819	2568		31	5
07819	2571	5920-01-248-5297	28	14
07819	2572		31	8
07819	2573		28	21
07819	2577		32	52
1Y370	25815		45	19
07819	2582		31	33
07189	2620		28	8
07819	2621		28	5
07819	2622		28	6
07819	2623		28,	9
07819	2626		28	4
07819	2629		28	7
07819	2637		28	35
77342	27E122		53	28
12300	27E123		53	30
62676	271-1716	505-01-326-0699	17	30
04164	272M0075P004		43	9
15472	28329-00		42	15
36232	29-182-TF4186		32	24
02929	30F000	5310-00-833-3564	17	33
60586	30060-50-500		54	23
07819	3084		27	13
64294	312-25AX0202		50	10
54108	3140		45	27
07819	3157		26	19
07819	3168		27	11
07819	3169		27	6
07819	3209		28	23
05789	321-8044		8	20
07819	3210-MIL		30	8
07819	3265		26	6

## CROSS-REFERENCE INDEXES

CAGEC	PART NUMBER	PART NUMBER INDEX STOCK NUMBER	FIG.	ITEM
07819	3276		26	2
15472	32845-31	5330-00-360-5303	42	17
07819	3381		31	59
07819	3382		31	60
07819	3383		31	58
05472	35CB3003A16		10	24
05472	35EP3100A01		10	28
05472	35EP3101A01		10	34
05472	35FH4001A02		10	26
05472	35FN3000A05		10	27
05472	35RA10004020		10	30
05472	35SB0832A00		10	35
75915	350328		18	21
10k779	35115		8	3
00779	35653		10	11
05472	36CB4500		10	21
39428	3607T57		BULK	3
39428	3607T57-1		5	4
1Y370	3729241	4730-00-251-1010	45	22
81349	38TB4	5940-00-983-6082	18	9
07819	3838A		31	45
			31	47
03743	4SSLS1-2		18	16
73559	40152		8	5
		5930-01-326-6409	17	31
36232	41-182-TF4186		32	39
50480	5-45-4887-1		68	13
50480	5-45-4887-2		68	10
50480	5-45-4887-4		68	11
50480	5-45-4887-5		68	9
50480	5-45-4887-6		68	12
36232	5/16-18		32	20
34181	50001-(IT-201)		48	14
06433	50817		28	12
			52	1
			58	9
01121	509-TOD		53	36
91929	511TS95-3	5930-01-326-7336	17	35
91929	512TS95-10	5930-01-326-7337	17	36
91929	512TS95-3	5930-01-232-0998	17	37
72268	5262		18	13
00779	52955		64	13
05789	540-8184		9	7
43334	55610	3110-00-156-7920	31	61
81337	6-1-1911-20-2		39	3
81337	6-1-6256		42	9
81337	6-1-744-2-9-1		69	12
81337	6-1-744-2-9-2		69	10
81337	6-1-744-2-9-3		69	11
81337	6-1-8049		53	17
81337	6-1-8101		54	22

## CROSS-REFERENCE INDEXES

CAGEC	PART NUMBER	PART NUMBER INDEX STOCK NUMBER	FIG.	ITEM
81337	6-1-8113	4540-01-223-6446	40	11
81337	6-1-8123		55	2
81337	6-1-8201		69	22
81337	6-1-8206	5999-01-218-8579	69	3
81337	6-1-8210		55	4
			69	24
81337	6-1-8214		68	5
81337	6-1-8279		43	10
81337	6-1-8281		43	8
81337	6-1-8285	4510-01-214-9139	43	1
81337	6-1-8286		43	12
81337	6-1-8287		43	11
81337	6-1-8288		43	4
81337	6-1-8355		74	6
81337	6-1-8356		4	5
81337	6-1-8357		2	66
81337	6-1-8359	4730-01-249-1969	70	1
81337	6-1-8362		5	7
81337	6-1-8363		5	12
81337	6-1-8364		5	11
81337	6-1-8365		5	13
81337	6-1-8371		56	1
81337	6-1-8372		61	6
81337	6-1-8373		64	1
81337	6-1-8373-10		64	4
81337	6-1-8373-11		64	7
81337	6-1-8373-12		64	9
81337	6-1-8373-8		64	2
81337	6-1-8373-9		64	3
81337	6-1-8374		46	1
81337	6-1-8374-11		49	2
81337	6-1-8374-13		48	1
81337	6-1-8374-16		47	5
81337	6-1-8374-18		47	7
81337	6-1-8374-21		47	4
81337	6-1-8375		60	8
81337	6-1-8376		53	9
81337	6-1-8378		55	6
81337	6-1-8383-1		53	32
81337	6-1-8392		54	3
81337	6-1-8395		48	12
81337	6-1-8760		50	2
81337	6-1-8761		50	11
81337	6-1-8764		50	4
81337	6-1-8765		50	5
81337	6-1-8767		50	9
81337	6-1-8768		39	7
81337	6-1-8769		39	12
81337	6-1-8770		39	11
81337	6-1-8771		38	5
81337	6-1-8771-101		54	20

## CROSS-REFERENCE INDEXES

CAGEC	PART NUMBER	PART NUMBER INDEX STOCK NUMBER	FIG.	ITEM
81337	6-1-8771-109		40	12
81337	6-1-8771-110		40	10
81337	6-1-8771-14		53	8
81337	6-1-8771-15		40	8
			53	7
81337	6-1-8771-16		40	7
81337	6-1-8771-17		40	4
81337	6-1-8771-18		40	5
81337	6-1-8771-19		40	6
81337	6-1-8771-42		54	19
81337	6-1-8771-43		54	16
81337	6-1-8771-44		54	18
81337	6-1-8771-45		40	2
			51	1
			54	17
81337	6-1-8771-61		52	4
81337	6-1-8771-8		53	6
81337	6-1-8771-88		42	10
81337	6-1-8771-89		42	11
81337	6-1-8771-90		40	3
			54	15
81337	6-1-8781-1		35	19
81337	6-1-8781-2		35	31
81337	6-1-8781-3		35	14
81337	6-1-8783		34	1
81337	6-1-8784		34	4
81337	6-1-8791-1		25	9
81337	6-1-8791-2		25	10
81337	6-1-8793		72	5
81337	6-1-8798		72	8
81337	6-1-8800		34	5
81337	6-1-8801		2	47
81337	6-1-8802		2	48
81337	6-1-8803		73	6
81337	6-1-8804		74	7
81337	6-1-8804-10		74	9
81337	6-1-8804-4		74	10
81337	6-1-8804-5		74	12
81337	6-1-8805		74	17
81337	6-1-8806		74	19
81337	6-1-8807		74	20
81337	6-1-8808		74	16
81337	6-1-8809		74	13
81337	6-1-8815		54	7
81337	6-1-8818		51	7
81337	6-1-8819		51	11
81337	6-1-9081	9340-01-283-2361	48	4
81337	6-1-9082		3	2
81337	6-1-9236 REV-D		37	6
81337	6-1-9239		54	13
81337	6-1-9244		63	3



## CROSS-REFERENCE INDEXES

CAGEC	PART NUMBER	PART NUMBER INDEX STOCK NUMBER	FIG.	ITEM
81337	6-1-9245		53	24
81337	6-1-9249		53	41
81337	6-1-9253		54	8
81337	6-1-9254		55	1
81337	6-1-9255		55	3
81337	6-1-9405		22	31
81337	6-1-9407		22	21
50598	6-1-9407-1		22	32
81337	6-1-9408		22	29
81337	6-1-9416		2	14
8-1337	6-1-9430		4	1
81337	6-1-9433		4	2
81337	6-1-9436		38	4
81337	6-1-9443		67	1
81337	6-1-9444		67	6
81337	6-1-9447		67	3
81337	6-1-9447-4		67	5
81337	6-1-9836-119		3	7
			6	4
			16	1
			20	1
			22	17
			23	1
			25	1
			37	1
			72	1
			73	1
81337	6-1-9836-126		2	49
			25	5
			74	2
81337	6-1-9836-129		2	46
81337	6-1-9836-131		2	43
81337	6-1-9836-162		5	40
81337	6-1-9836-92		71	1
81337	6-1-9838-1		2	53
81337	6-1-9838-2		2	57
81337	6-1-9844		2	26
			2	36
			2	40
81337	6-1-9849		4	17
81337	6-1-9855		4	4
81337	6-1-9859		2	59
81337	6-1-9868		4	13
81337	6-1-9871		4	11
81337	6-1-9879		4	12
			4	14
			4	27
			4	29

## CROSS-REFERENCE INDEXES

CAGEC	PART NUMBER	PART NUMBER INDEX STOCK NUMBER	FIG.	ITEM
81337	6-1-9885		20	5
81337	6-1-9895		23	6
81337	6-1-9895-10		23	9
81337	6-1-9902		23	10
81337	6-1-9903		23	11
81337	6-1-9906		65	4
81337	6-1-9909		2	56
81337	6-1-9911		33	10
81337	6-1-9911-12		35	5
81337	6-1-9911-13		35	2
81337	6-1-9911-14		35	1
81337	6-1-9912 ALTERED	4520-01-237-3719	36	1
81337	6-1-9914		35	6
81337	6-1-9914-12		35	30
81337	6-1-9914-13		35	18
81337	6-1-9914-16		35	17
81337	6-1-9914-18		35	12
81337	6-1-9914-20		35	8
81337	6-1-9914-22		35	7
81337	6-1-9914-23		35	16
81337	6-1-9914-24		35	15
81337	6-1-9914-7		35	25
81337	6-1-9924	6150-01-275-7930	21	24
81337	6-1-9925		21	28
81337	6-1-9926		66	1
81337	6-1-9927		66	3
81337	6-1-9928		66	2
81337	6-1-9929		66	5
81337	6-1-9930		66	4
81337	6-1-9931		21	29
81337	6-1-9931-1		21	31
81337	6-1-9931-2		21	32
81337	6-1-9931-3		21	33
81337	6-1-9931-4		21	34
81337	6-1-9931-5		21	35
81337	6-1-9931-6		21	36
81337	6-1-9931-7		21	37
81337	6-1-9931-8		21	38
81337	6-1-9932	4320-01-245-6936	67	7
81337	4-1-9932-21		69	16
81337	6-1-9932-22		69	17
81337	6-1-9932-23		69	18
81337	6-1-9932-24		69	15
81337	6-1-9932-25		69	14
81337	6-1-9932-6		69	13
81337	6-1-9932-7		69	19
81337	6-1-99Z4-1		2	61
81337	6-1-9934-3		4	16
			4	31
81337	6-1-9943		24	1
81337	6-1-9943-10		24	8

## CROSS-REFERENCE INDEXES

CAGEC	PART NUMBER	PART NUMBER INDEX STOCK NUMBER	FIG.	ITEM
81337	6-1-9943-11		24	9
81337	6-1-9943-2		24	3
81337	6-1-9943-3		24	5
81337	6-1-9943-4		24	4
81337	6-1-9943-5		24	7
81337	6-1-9943-6		24	6
81337	6-1-9946-1		76	1
81337	6-1-9946-2		76	6
81337	6-1-9946-3		76	10
			76	11
81337	6-1-9946-4		76	5
			76	16
81337	6-1-9946ITEM5		76	15
81337	6-1-9947-1		23	8
81337	6-1-9949		4	3
81337	6-1-9955		2	10
81337	6-1-9962	3510-01-253-4303	1	1
81337	6-1-9962-10		1	6
81337	6-1-9962-8		1	2
81337	6-1-9962-9		1	5
81337	6-1-9963		1	9
81337	6-1-9963-5		1	11
81337	6-1-9964	5330-01-242-7263	1	7
81337	6-1-9964-2		1	8
81337	6-1-9970		5	15
81337	6-1-9970-10		5	36
81337	6-1-9970-12		5	25
81337	6-1-9970-13		5	20
81337	6-1-9970-14		5	18
81337	6-1-9970-15		5	27
81337	6-1-9970-16		5	35
81337	6-1-9970-2		5	21
81337	6-1-9970-22		5	34
81337	6-1-9970-25		5	33
81337	6-1-9970-29		5	37
81337	6-1-9970-3		5	24
81337	6-1-9970-30		5	28
81337	6-1-9970-32		5	22
81337	6-1-9970-33		5	23
81337	6-1-9970-4		5	26
81337	6-1-9970-5		5	19
81337	6-1-9970-6		5	17
81337	6-1-9970-8		5	29
81337	6-1-9977		77	4
81337	6-1-9981		2	13
81337	6-1-9982-1		2	25
81337	6-1-9982-2	5340-01-376-1365	2	33
81337	6-1-9982-3		77	3
81337	6-1-9982-4		3	14
81337	6-1-9982-4A		3	16
81337	6-1-9982-4B		3	15

## CROSS-REFERENCE INDEXES

CAGEC	PART NUMBER	PART NUMBER INDEX STOCK NUMBER	FIG.	ITEM
81337	6-1-9983	3990-01-235-7876	2	17
			2	23
			2	35
81337	6-1-9984		4	10
81337	6-1-9985		21	1
81337	6-1-9985-10		21	6
81337	6-1-9985-11		21	16
81337	6-1-9985-16		21	23
81337	6-1-9985-17		21	20
81337	6-1-9985-18		21	22
81337	6-1-9985-19		21	21
81337	6-1-9985-20		21	4
81337	6-1-9985-21		21	5
81337	6-1-9985-24		21	19
81337	6-1-9985-26		21	11
81337	6-1-9985-27		21	8
81337	6-1-9985-5		21	14
81337	6-1-9985-6		21	7
81337	6-1-9985-7		21	17
81337	6-1-9985-8		21	12
81337	6-1-9985-9		21	10
81337	6-1-9986		21	9
81337	6-1-9987		21	15
81337	6-1-9988		21	18
81337	6-1-9994		33	8
81337	6-1-9995-4		76	20
81337	6-2-2303		39	1
81337	6-2-2305-20-160		51	13
81337	6-2-2307-20-219		59	7
81337	6-2-2308		62	7
81337	6-2-2308-20-93		62	9
81337	6-2-2308-20-94		62	8
81337	6-2-2309-20-269		63	13
81337	6-2-2310-20-571		61	5
81337	6-2-2310-20-75		63	7
81337	6-2-2312-20-199		57	19
81337	6-2-2312-20-235		52	3
81337	6-2-2312-20-636		57	18
81337	6-2-2313-20-203		57	7
81337	6-2-2313-20-204		57	23
81337	6-2-2313-20-206		57	21
81337	6-2-2313-20-208		57	10
81337	6-2-2313-20-210		57	16
81337	6-2-2314-20-202		57	24
81337	6-2-2315		57	4
81337	6-2-2315-20-214		57	12
81337	6-2-2315-20-216		57	13
81337	6-2-2319-20-262		63	11
81337	6-2-2319-20-267		63	12
81337	6-2-2319-20-270		63	10
81337	6-2-2319-20-59		63	8

## CROSS-REFERENCE INDEXES

CAGEC	PART NUMBER	PART NUMBER INDEX STOCK NUMBER	FIG.	ITEM
81337	6-2-2319-20-73		63	14
81337	6-2-2321-20-128		60	13
81337	6-2-2321-20-139		60	12
81337	6-2-2323-20-115		60	23
81337	6-2-2323-20-136		60	32
81337	6-2-2324-2		60	30
81337	6-2-2324-20-116		60	24
81337	6-2-2324-20-118		60	28
81337	6-2-2324-20-121		55	8
			60	26
81337	6-2-2324-20-573	5365-01-287-5353	60	19
81337	6-2-2326-20-110		60	35
81337	6-2-2332-20-218		59	1
81337	6-2-2332-20-226		59	9
81337	6-2-2332-20-227		59	8
81337	6-2-2333-20-222		59	10
81337	6-2-2334-20-123		60	33
81337	6-2-2334-20-127		60	34
81337	6-2-2339-20-271		58	4
81337	6-2-2339-20-355		58	19
81337	6-2-2340-20-352		58	8
81337	6-2-2341-20-325		58	50
81337	6-2-2341-20-331		58	54
81337	6-2-2342-20-335		58	42
81337	6-2-2343-20-346		58	44
81337	6-2-2343-20-347		58	49
81337	6-2-2343-20-348		58	47
81337	6-2-2343-20-351		58	48
81337	6-2-2346-20-339		58	34
81337	6-2-2346-20-345		58	38
81337	6-2-2348-20-308		58	29
81337	6-2-2348-20-324		58	33
81337	6-2-2349-20-300		58	10
81337	6-2-2350-20-295		58	23
81337	6-2-2350-20-296		58	27
81337	6-2-2351-20-293		58	24
81337	6-2-2352-20-332		58	39
81337	6-2-2352-20-338		58	43
81337	6-2-2354-20-328		58	37
			58	53
81337	6-2-2355-20-318		58	32
81337	6-2-2357-20-301		58	20
81337	6-2-2358-20-272		58	56
81337	6-2-2361-20-287		58	22
81337	6-2-2361-286		58	28
81337	6-2-2364-20-378		49	9
81337	6-2-2365-20-370	4520-01-305-2173	48	20
81337	6-2-2365-20-373		48	25
81337	6-2-2365-20-376		48	24
81337	6-2-2366-20-380		49	13
81337	6-2-2366-20-393		49	8

## CROSS-REFERENCE INDEXES

CAGEC	PART NUMBER	PART NUMBER INDEX STOCK NUMBER	FIG.	ITEM
81337	6-2-2366-20-394		49	14
81337	6-2-2368-20-382		48	8
81337	6-2-2368-20-384		48	2
81337	6-2-2368-20-386		48	3
81337	6-2-2369-20-372		48	26
81337	6-2-2370-20-381		49	10
81337	6-2-2371-20-422		44	1
81337	6-2-2371-20-435		44	14
81337	6-2-2371-20-437		45	7
81337	6-2-2371-20-451		45	6
81337	6-2-2371-20-652		45	4
81337	6-2-2371-20-656		45	8
81337	6-2-2371-20-657		45	5
81337	6-2-2372-20-430		44	19
81337	6-2-2374-20-428		44	20
81337	6-2-2375-20-429		44	12
81337	6-2-2376-20-423		44	4
81337	6-2-2376-20-424		44	6
81337	6-2-2376-20-427		44	7
81337	6-2-2400	5640-01-285-4288	3	4
81337	6-2-2403		4	19
81337	6-2-2407		4	26
81337	6-2-2409		4	28
81337	6-2-2411		4	20
81337	6-2-2412		4	25
81337	6-2-2413		4	32
81337	6-2-2418		2	39
81337	6-2-2419		74	1
81337	6-2-2420		2	4
81337	6-2-2420-3		2	5
81337	6-2-2421		2	7
81337	6-2-2422		2	6
81337	6-2-2423		2	9
81337	6-2-2426		2	1
81337	6-2-2427		33	4
81337	6-2-2434		4	18
81337	6-2-2445		22	4
81337	6-2-2445-5		22	6
81337	6-2-2446		22	16
90598	6-2-2447-1-1		22	11
81337	6-2-2448		22	14
81337	6-2-2449		21	13
81337	6-2-2450		22	10
81337	6-2-2518-148		73	7
81337	6-2-2518-148-13		73	9
81337	6-2-2518-148-14		73	10
81337	6-2-2518-148-16		73	11
81337	6-2-2991		48	17
81337	16-2-2992-1		48	5
81337	6-2-2992-2		48	18
81337	6-2-2994		48	19

## CROSS-REFERENCE INDEXES

CAGEC	PART NUMBER	PART NUMBER INDEX STOCK NUMBER	FIG.	ITEM
75382	601J		64	11
07819	605-MIL	3510-01-219-7364	25	11
73680	63X1399	5330-00-141-4106	13	5
27901	64013		16	24
04009	6475WP		69	5
15526	6797J-16		29	2
81978	71215SNIKNOONOC1 11P3		47	11
79919	72025	6645-01-326-0700	17	41
30119	73B		64	12
16428	737300		BULK	19
30119	74B		21	41
			64	5
74545	7420		69	7
24161	75W		BULK	8
81640	7500K14	5930-00-359-5500	17	34
71785	8-142		28	38
05789	803-8086		8	21
25567	81 1/2E1-E.75 3P /S1		69	25
81997	813-224-2	5945-01-234-6261	28	32
81997	821-256-2	5945-01-246-6737	31	11
22973	830-701-IE		53	12
22973	830-701-1H	6210-01-373-1725	28	10
33743	83673-003		54	14
19207	8690527		72	9
19207	8750137	2330-01-207-3533	77	10
14959	88		47	6
59076	9X93-S0142028		48	21
39428	90177A221		5	3
15605	9115-H168		53	16
88277	912499		26	11
61049	9127607		11	7
05789	915-1000		13	8
15526	933-M6X16		29	1
02660	9760-16		16	28
05789	98-3953		18	7
51034	980183		19	9
15472	98801-01		42	13
05789	990-1507		9	4
05789	990-1514		9	14
05789	990-3013		17	22
05789	990-6041		10	7
05789	990-9001	4730-01-326-0703	12	10
05789	990-9203		10	20
IY370	991096		45	
05789	992-2911		17	43
05789	992-2912		17	42
05789	992-2913		18	29
05789	992-2914		16	10
05789	992-4458		16	8

## CROSS-REFERENCE INDEXES

CAGEC	PART NUMBER	PART NUMBER INDEX STOCK NUMBER	FIG.	ITEM
05789	994-1037	5930-01-237-7329	17	32
05789	994-7427		17	26
05789	995-1189		16	18
05789	995-1907		18	26
05789	997-1039		15	13
05789	997-1059		7	40
05789	997-1062		7	35
05789	997-1085		7	38
05789	997-1093		7	43
05789	997-1094		7	46
05789	997-1119		7	51
05789	997-1127		7	7
05789	997-1128		7	32
05789	997-1130		7	11
05789	997-1132		7	17
05789	997-1137		7	14
05789	997-1247		7	44
05789	997-1267		15	14
05789	997-1301		15	12
05789	997-1303		7	42
05789	997-1312		7	45
05789	997-1322		7	10
			7	16
			7	48
05789	997-1348		7	6
			7	50
05789	997-1349		7	8
			7	52
05789	997-1353		7	13
05789	997-1388		7	37
05789	997-1395		7	19
05789	997-1402		7	31
05789	997-1403		7	33
05789	997-1404		7	39
05789	997-1437		16	16
05789	997-1439		7	41
05789	997-1662		7	9
05789	997-1663		7	34
05789	997-3089		7	53
05789	997-3466		7	3
05789	997-3476		7	25
05789	998-1901		8	8
05789	998-1906		9	6
05789	998-1953		9	31
05789	998-2003		14	14
05789	998-2015		14	15
05789	998-2102		7	22
			10	18
			13	22
05789	998-2103		13	20
05789	998-2106		14	2
05789	998-2306		12	6



## SECTION V

TM10-3510-222-24P

## CROSS-REFERENCE INDEXES

CAGEC	PART NUMBER	PART NUMBER INDEX STOCK NUMBER	FIG.	ITEM
05789	998-2388		12	2
05789	998-2859		8	18
			16	27
			17	25
05789	998-2860		10	3
05789	998-2863		8	13
05789	998-2877		9	22
05789	998-3002		8	16
			13	11
			16	34
05789	998-3028		8	11
05789	998-3117		17	19
05789	998-3178		8	24
05789	998-3180		16	9
			16	32
			17	12
05789	998-3189		8	22
05789	998-3191		14	7
05789	998-3195		9	5
			9	8
05789	998-3254		9	16
05789	998-3336		18	28
05789	998-3807		8	1
			18	14
05789	998-3808		13	14
05789	998-4133		13	17
05789	998-4251		9	10
05789	998-4304		9	11
05798	998-4656		10	14
05789	998-4764		7	1
05789	998-4911		9	21
			17	23
05789	098-4914		8	12
			10	2
			16	26
05789	998-4934		8	10
05789	998-4955		14	6
			17	39
05789	998-4956		16	12
05789	998-4961		7	26
			11	1
			13	1
			14	11
			15	6
05789	998-4971		7	20
			10	16
			13	18
05789	998-4972		14	1
05789	998-4981		18	1
05789	998-5008		10	13
05789	998-5220		9	25

## CROSS-REFERENCE INDEXES

CAGEC	PART NUMBER	PART NUMBER INDEX STOCK NUMBER	FIG.	ITEM
05789	998-5220		13	9
05789	998-5295	5310-01-374-3815	17	28
05789	998-5459		13	13
05789	998-5460		16	5
05789	998-5461		16	39
05789	998-5462		16	36
05789	998-5627		8	29
05789	998-5648		8	28
05789	998-5682		9	32
05789	998-5725		16	35
05789	998-5735		13	15
			13	19
			16	13
05789	998-5745		7	27
			11	2
			13	2
			14	12
			15	7
05789	998-5750		7	21
			10	17
05789	998-5755		18	2
05789	998-5760		12	7
05789	998-5765		12	3
05789	998-6100		17	24
05789	998-6121		17	20
05789	998-6130		8	2
			17	13
05789	998-6131		9	26
05789	998-6140		13	3
			14	13
05789	998-6160		18	3
05789	998-6170		12	8
05789	998-6180		12	4
05789	998-6957		7	24
05789	998-8700		9	1
05789	999-123-1		16	7
05789	999-1231		BULK	5

## CROSS-REFERENCE INDEXES

FIG.	ITEM	FIGURE AND ITEM NUMBER INDEX		PART NUMBER
		STOCK NUMBER	CAGEC	
BULK	1		81349	CO-05HOF(5/12)07 40
BULK	2		80244	RR-C-271 TYIICL3
BULK	3		39428	3607T57
BULK	4		81349	MILF21840 TYII, CL1, 0G106
BULK	5		05789	999-1231
BULK	6		81348	ZZ-H-561AA2015
BULK	7		24161	1B
BULK	8		24161	75W
BULK	9		81348	ZZ-H-601 GR3CL1S IZE 4 IN
BULK	10		81349	SAE/J 517-100R6- 4
BULK	11		81349	MIL-H-8794-5
BULK	12		81349	MIL-H-8794-8
BULK	13		81349	MIL-H-8794-4
BULK	14		81349	MIL-I-631TYPEFFO RMUGRADECCLASSI
BULK	15		81349	ASTM A193, 3/8-1 6 UNC-2A
BULK	16		81349	MILR30500
BULK	17		81349	MIL-W-83420 TY2 1/16 7X7
BULK	18		81349	MIL-R-46089
BULK	19		16428	737300
BULK	20		81348	V-T-285 TYISCB66 0220DS1SIZEF
BULK	21		81346	ASTM-B88TYPEL2-1 /2IN
BULK	22		81346	ASTM-B88TYPEL1-1 /2IN
BULK	23		61501	R3603 3/16X5/16
BULK	24		81349	M16878/2BLEO
BULK	25		81349	M16878/2BLE2
BULK	26		81349	M16878/2BLE6
BULK	27		81349	M16878/2BLE9
BULK	28		81349	M16878/1BJE9
BULK	29		81349	M16878/2BLE5
BULK	30		81349	M16878/3BPL5
BULK	31		81349	M16878/3BPL9
BULK	32		81349	M5086/2-14-2
BULK	33		81349	M1i6878/3BPLO
BULK	34		81349	M5086/2-14-3
BULK	35		81349	M5086/2-14-0
BULK	36		81349	M5086/2-14-5
1	1	3510-01-253-4303	81337	6-1-9962
1	2		81337	6-1-9942-8
1	3	5325-00-231-6622	81349	MILG16491TYPE3CL ASS3SIZE4
1	4	5325-00-641-0404	81349	MILG16491TYPE3CL ASS3SIZE2

## CROSS-REFERENCE INDEXES

FIG.	ITEM	FIGURE AND ITEM NUMBER INDEX		PART NUMBER
		STOCK NUMBER	CAGEC	
1	5		81337	6-1-9962-9
1	6		81337	6-1-9962-10
1	7	5330-01-242-7263	81337	6-1-9964
1	8		81337	6-1-9964-2
1	9		81337	6-1-9963
1	10	5325-00-641-0404	81349	MILG16491TYPE3CL ASS3SIZE2
1	11		81337	6-1-9963-5
2	1		81337	6-2-2426
2	2		96906	MS21044C6
2	3		96906	MNS35308-370
2	4		81337	6-2-2420
2	5		81337	6-2-2420-3
2	6		81337	6-2-2422
2	7		81337	6-2-2421
2	8		96906	MS20600B6W5
2	9		81337	6-2-2423
2	10		81337	6-1-9955
2	11		53551	RV250-6-6
2	12		96906	MS51939-1
2	13		81337	6-1-9981
2	14		81337	6-1-9416
2	15	5320-00-616-4345	53551	RV250-6-6
2	16		96906	MS51939-1
2	17	3990-01-235-7876	81337	6-1-9983
2	18	5320-00-061-9662	96906	MS20600B6W5
2	19	5315-01-253-4507	96906	MS17987C612
2	20		81337	1-6-0103
2	21	5320-00-616-4345	53551	RV250-6-6
2	22		96906	MS51939-1
2	23	3990-01-235-7876	81337	6-1-9983
2	24	5305-00-951-5617	96906	MS24630-46
2	25		81337	6-1-9982-1
2	26		81337	6-1-9844
2	27	5320-00-061-9662	96906	MS20600B6W5
2	28	5315-01-253-4507	96906	MS17987C612
2	29	5975-00-156-3253	96906	MS3367-2-9
2	30		81337	1-6-0104
2	31	5320-00-616-4345	53551	RV250-6-6
2	32		96906	MS51939-1
2	33	5340-01-376-1365	81337	6-1-9982-2
2	34	5305-00-951-5617	96906	MS24630-46
2	35	3990-01-235-7876	81337	6-1-9983
2	36		81337	6-1-9844
2	37	5320-00-061-9662	96906	MS20600B6W5
2	38	5315-01-253-4507	96906	MS17987C612
2	39		81337	6-2-2418
2	40		81337	6-1-9844
2	41	5320-00-061-9662	96906	MS20600B6W5
2	42	5315-01-253-4507	96906	MS17987C612
2	43		81337	6-1-9836-131

## CROSS-REFERENCE INDEXES

FIG.	ITEM	FIGURE AND ITEM NUMBER INDEX		PART NUMBER
		STOCK NUMBER	CAGEC	
2	44	5310-00-052-6454	96906	MS35340-51
2	45	5305-00-947-4353	80204	B1821BH075C275N
2	46		81337	6-1-9836-129
2	47		81337	6-1-8801
2	48		81337	6-1-8802
2	49		81337	6-1-9836-126
2	50		96906	MS35340-48
2	51		96906	MS90728-116
2	52		96906	MS27183-18
2	53		81337	6-1-9838-1
2	54		96906	MS35308-362
2	55		96906	MS35340-46
2	56		81337	6-1-9909
2	57		81337	6-1-9838-2
2	58		96906	MS27130-CR118K
2	59		81337	6-1-9859
2	60		96906	MS24630-46
2	61		81337	6-1-9934-1
2	62		96906	MS51972-2
2	63		96906	MS35338-140
2	64		96906	MS35308-338
2	65		88044	AN960C516
2	66		81337	6-1-8357
2	67		96906	MS35308-334
3	1	5640-01-246-9256	81337	1-6-0118
3	2		81337	6-1-9082
3	3	5640-01-245-6934	81337	1-6-0114
3	4	5640-01-285-4288	81337	6-2-2400
3	5		81349	M24243/1-D604
3	6		81337	1-6-7114
3	7		81337	6-1-9836-119
3	8		96906	MS35340-46
3	9		96906	MS27183-15
3	10		80204	B1821BH038C125N
3	11		81337	1-6-0108
3	12		96906	MS24630-46
3	13		96906	MS51939-1
3	14		81337	6-1-9982-4
3	15		81337	6-1-9982-4B
3	16		81337	6-1-9982-4A
4	1		81337	6-1-9430
4	2		81337	6-1-9433
4	3		81337	6-1-9949
4	4		81337	6-1-9855
4	5		81337	6-1-8356
4	6		96906	MS21044C6
4	7		96906	MS15795-814
4	8		96906	MS35308-364
4	9		96906	MS35308-366
4	10		81337	6-1-9984
4	11		81337	6-1-9871

## CROSS-REFERENCE INDEXES

FIG.	ITEM	FIGURE AND ITEM NUMBER INDEX		PART NUMBER
		STOCK NUMBER	CAGEC	
4	12		81337	6-1-9879
4	13		81337	6-1-9868
4	14		81337	6-1-9879
4	15		96906	MS20600M6W6
4	16		81337	6-1-9934-3
4	17		81337	6-1-9849
4	18		81337	6-2-2434
4	19		81337	6-2-2403
4	20		81337	6-2-2411
4	21		96906	NS21044C6
4	22		96906	NS15795-814
4	23		96906	MS35308-364
4	24		96906	MS35308-366
4	25		81337	6-2-2412
4	26		81337	6-2-2407
4	27		81337	6-1-9879
4	28		81337	6-2-2409
4	29		81337	6-1-9879
4	30		96906	MS20600M6W6
4	31		81337	6-1-9934-3
4	32		81337	6-2-2413
5	1	5330-00-075-3268	96906	MS27028-13
5	2		96906	MS27030-7
5	3		39428	90177A221
5	4		39428	3607T57-1
5	5		81718	H-1434H
5	6		96906	MS27022-13
5	7		81337	6-1-8362
5	8		96906	MS35649-2384
5	9		96906	MS35338-141
5	10		96906	MS35307-364
5	11		81337	6-1-8364
5	12		81337	6-1-8363
5	13		81337	6-1-8365
5	14		96906	MS35650-3382
5	15		81337	6-1-9970
5	16		96906	MS27022-13
5	17		81337	6-1-9970-6
5	18		81337	6-1-9970-14
5	19		81337	6-1-9970-5
5	20		81337	6-1-9970-13
5	21		81337	6-1-9970-2
5	22		81337	6-1-9970-32
5	23		81337	6-1-9970-33
5	24		81337	6-1-9970-3
5	25		81337	6-1-9970-12
5	26		81337	6-1-9970-4
5	27		81337	6-1-9970-15
5	28		81337	6-1-9970-30
5	29		81337	6-1-9970-8
5	30		96906	MS35649-2384

## SECTION V

TM10-3510-222-24P

## CROSS-REFERENCE INDEXES

FIG.	ITEM	FIGURE AND ITEM NUMBER INDEX		PART NUMBER
		STOCK NUMBER	CAGEC	
5	31		96906	MS35338-141
5	32		96906	MS15795-814
5	33		81337	6-1-9970-25
5	34		81337	6-1-9970-22
5	35		81337	6-1-9970-16
5	36		81337	4-1-9970-10
5	37		81337	6-1-9970-29
5	38		96906	MS27022-9
5	39		96906	MS27022-9
5	40		81337	6-1-9836-162
6	1		80204	B1821BH038C125N
6	2		96906	MS35340-46
6	3		96906	MS27183-15
6	4		81337	6-1-9836-119
6	5		88044	AN960-716
6	10		05789	178-8104
7	1		05789	998-4764
7	2		72661	HS48
7	3		05789	997-3466
7	4		05789	178-8112
7	5		05789	177-8172
7	6		05789	997-1348
7	7		05789	997-1127
7	8		05789	997-1349
7	9		05789	997-1662
7	10		05789	997-1322
7	11		05789	997-1130
7	12		05789	178-8018
7	13		05789	997-1353
7	14		05789	997-1137
7	15		05789	178-8116
7	16		05789	997-1322
7	17		05789	997-1132
7	18		05789	178-8019
7	19		05789	997-1395
7	20		05789	998-4971
7	21		05789	998-5750
7	22		05789	998-2102
7	23		05789	178-8078
7	24		05789	998-6957
7	25		05789	997-3476
7	26		05789	998-4961
7	27		05789	998-5745
7	28		05789	178-8076
7	29		05789	178-8130
7	30		05789	178-8121
7	31		05789	997-1402

## SECTION V

TM10-3510-222-24P

## CROSS-REFERENCE INDEXES

## FIGURE AND ITEM NUMBER INDEX

FIG.	ITEM	STOCK NUMBER	CAGEC	PART NUMBER
7	32		05789	997-1128
7	33		05789	997-1403
7	34		05789	997-1663
7	35		05789	997-1062
7	36		30327	KF04-04PS
7	37		05789	997-1388
7	38		05789	997-1085
7	39		05789	997-1404
7	40		05789	997-1059
7	41		05789	997-1439
7	42		05789	997-1303
7	43		05789	997-1093
7	44		05789	997-1247
7	45		05789	997-1312
7	46		05789	997-1094
7	47		05789	178-8116
7	48		05789	997-1322
7	49		05789	177-8172
7	50		05789	997-1348
7	51		05789	997-1119
7	52		05789	997-1349
7	53		05789	997-3089
8	1		05789	998-3807
8	2		05789	998-6130
8	3		00779	35115
8	4		05789	177-8069
8	5		73559	40152
8	6		05789	174-8176
8	7		05789	177-8070
8	8		05789	998-1901
8	9		05789	177-8065
8	10		05789	998-4934
8	11		05789	998-3028
8	12		05789	998-4914
8	13		05789	998-2863
8	14		05789	130-8204
8	15		05789	177-8035
8	16		05789	998-3002
8	17	5945-01-325-9841	73662	1000-M-6 SUP
8	18		05789	998-2859
8	19	5930-01-326-0698	61529	AH71503609
8	20		05789	321-8044
8	21		05789	803-8086
8	22		05789	998-3189
8	23		05789	130-8208
8	24		05789	998-3178
8	25		05789	177-8068
8	26		28520	B-500-375
8	27		05789	177-8066
8	28		05789	998-5648
8	29		05789	998-5627
9	1		05789	998-8700
9	2		05789	135-8236
9	3		05789	177-8059



## CROSS-REFERENCE INDEXES

FIG.	ITEM	FIGURE AND ITEM NUMBER INDEX		PART NUMBER
		STOCK NUMBER	CAGEC	
9	4		05789	990-1507
9	5		05789	998-3195
9	6		05789	998-1906
9	7		05789	540-8184
9	8		05789	998-3195
9	9		05789	177-8063
9	10		05789	998-4251
9	11		05789	998-4304
9	12		05789	130-8199
9	13	3120-00-844-0742	19564	110391
9	14		05789	990-1514
9	15		05789	177-8017
9	16		05789	998-3254
9	17		05789	130-8191
9	18		05789	177-8064
9	19		05789	177-8060
9	20		05789	174-8117
9	21		05789	998-4911
9	22		05789	998-2877
9	23		05789	102-8051
9	24	5330-01-235-9687	05789	102-8050
9	25		05789	998-5220
9	26		05789	998-6131
9	27		05789	102-8073
9	28	5330-01-235-9686	05789	102-9041
9	29	9340-00-104-4722	0578?	2:00-8062
9	30		0578Y	135-8375
9	31		05789	998-1953
9	32		05789	998-5682
9	33		05789	174-8066
9	34		05789	178-8114
10	1		05789	177-8184
10	2		05789	998-4914
10	3		05789	998-2860
10	4		05789	177-8131
10	5		05789	177-8039
10	6		71176	H-1
10	7		05789	990-6041
10	8	3030-00-529-0353	24161	A53
10	9		71176	H7-8
10	10		71176	AK34H
10	11		00779	35653
10	12		05789	178-8127
10	13		05789	998-5008
10	14		05798	998-4656
10	15		05789	177-8058
10	16		05789	998-4971
10	17		05789	998-5750
10	18		05789	998-2102
10	19		05789	177-8057
10	20		05789	990-9203

## CROSS-REFERENCE INDEXES

FIG.	ITEM	FIGURE AND ITEM NUMBER INDEX		PART NUMBER
		STOCK NUMBER	CAGEC	
10	21		05472	36CB4500
10	22		05472	HA6001A01
10	23		05472	TPMYJ45KB
10	24		05472	35CB3003A16
10	25		95879	1641B
10	26		05472	35FH4001A02
10	27		05472	35FN3000A05
10	28		05472	35SEP3100A01
10	29	3110-01-201-3569	05472	BG6203B03
10	30		05472	35RA10004020
10	31	5315-01-207-2625	05472	HW2501D13
10	32	3110-01-201-3568	05472	BG6205B03
10	33		05472	HA1005A03
10	34		05472	35EP3101A01
10	35		05472	35SB0832A00
11	1		05789	998-4961
11	2		05789	998-5745
11	3		05789	177-8127
11	4		05789	178-8126
11	5		79470	140
11	6		96906	MS51500A4-4
11	7		61049	9127607
11	8		05789	177-8126
12	1		05789	178-8111
12	2		05789	998-2388
12	3		05789	998-5765
12	4		05789	998-6180
12	5		05789	177-8053
12	6		05789	998-2306
12	7		05789	998-5760
12	8		05789	998-6170
12	9		05789	177-8089
12	10	4730-01-326-0703	05789	990-9001
12	11		71176	KR172
12	12		71176	A4061883
12	13		7117'	A4064705
12	14		71176	BA-2
12	15		71176	A3210622
12	16		71176	A4062592
12	17		71176	A4063590
12	18		71176	A4060596
12	19		71176	A4060331
12	20		71176	B3219151
12	21		71176	A3219839
12	22		71176	A3219821
12	23		71176	A3219813
12	24		71176	A3219789
12	25		71176	B3219136
12	26		71176	A3219862
12	27		71176	A3219854
12	28		77176	A3219847

## CROSS-REFERENCE INDEXES

FIG.	ITEM	FIGURE AND ITEM NUMBER INDEX		PART NUMBER
		STOCK NUMBER	CAGEC	
12	29		71176	A4060588
12	30		77176	B3219110
12	31		71176	A3219763
12	32		71176	A3219896
12	33		71176	A3219888
12	34		71176	A3219870
12	35		71176	A4048559
12	36		71176	B3219003
12	37		71176	A3219805
12	38		71176	A4049383
12	39		71176	B3219045
12	40		71176	KR278
12	41		71176	B3219052
12	42		71176	A4049169
12	43		71176	KR279
12	44		71176	B3219384
12	45		71176	A4061701
12	46		71176	A4061453
12	47		71176	B3219086
12	48		71176	A4049177
12	49		71176	A4049375
12	50		71176	A4048575
12	51		71176	A4068268
12	52		71176	D3219243
13	1		05789	998-4961
13	2		05789	998-5745
13	3		05789	998-6140
13	4		05789	174-8073
13	5	5330-00-141-4106	73680	63X1399
13	6		05789	174-8040
13	7		05789	177-8185
13	8		05789	915-1000
13	9		05789	998-5220
13	10		05789	178-8079
13	11		05789	998-3002
13	12		05789	178-8071
13	13		05789	998-5459
13	14		05789	998-3808
13	15		05789	998-5735
13	16		05789	177-8133
13	17		05789	998-4133
13	18		05789	998-4971
13	19		05789	998-5735
13	20		05789	998-2103
13	21		05789	177-8138
13	22		0578w	998-2102
13	23		05789	177-8145
14	1		05789	998-4972
14	2		05789	998-2106
14	3		05789	174-8132
14	4	5330-01-240-2566	05789	174-8133

## CROSS-REFERENCE INDEXES

FIG.	ITEM	FIGURE AND ITEM NUMBER INDEX		PART NUMBER
		STOCK NUMBER	CAGEC	
14	5	5330-01-242-4138	05789	177-8054
14	6		05789	998-4955
14	7		05789	998-3191
14	8		05789	102-8044
14	9		05789	102-8043
14	10		05789	178-8105
14	11		05789	998-4961
14	12		05789	998-5745
14	13		05789	998-6140
14	14		05789	998-2003
14	15		05789	998-2015
14	16		05789	174-8072
14	17		05789	174-8071
14	18		05789	178-8016
14	19		05789	178-8000
15	1	4730-01-245-0198	35871	MH-6
15	2		05789	177-8122
15	3		05789	177-8123
15	4		05789	177-8124
15	5		05789	178-8094
15	6		05789	998-4961
15	7		05789	998-5745
15	8		05789	177-8173
15	9		05789	178-8125
15	10		30327	KF04-04PS
15	11		96906	MS51500A4-4
15	12		05789	997-1301
15	13		05789	997-1039
15	14		05789	997-1267
15	15		05789	178-8089
15	16		05789	178-8090
15	17		05789	178-8091
15	18		05789	178-8092
15	19		05789	178-8093
16	1		81337	6-1-9836-119
16	2		96906	MS35340-46
16	3		96906	MS27183-15
16	4		05789	178-8113
16	5		05789	998-5460
16	6		05789	178-8050
16	7		05789	999-123-1
16	8		05789	992-4458
16	9		05789	998-3180
16	10		05789	992-2914
16	11		05789	178-8047
16	12		05789	998-4956
16	13		05789	998-5735
16	14		05789	177-8105
16	15		96906	MS51500A4-4
16	16		05789	997-1437
16	17		30327	KF04-04PS

## CROSS-REFERENCE INDEXES

FIG.	ITEM	FIGURE AND ITEM NUMBER INDEX		PART NUMBER
		STOCK NUMBER	CAGEC	
16	18		05789	995-1189
16	19		05789	178-8129
16	20		65035	P69383-5
16	21	5935-01-326-0708	65035	H894100-0302
16	22	4810-01-325-9839	65035	PS31010-1355
16	23		05789	177-8134
16	24		27901	64013
16	25		05789	155-8232
16	26		05789	998-4914
16	27		05789	998-2859
16	28		02660	9760-16
16	29		96906	MS3102A16-10S
16	30		59730	25211
16	31	3510-01-203-5000	05789	119-8163
16	32		05789	998-3180
16	33		05789	177-8028
16	34		05789	998-3002
16	35		05789	998-5725
16	36		05789	998-5462
16	37		05789	177-8162
16	38		05789	178-8046
16	39		05789	998-5461
16	40		05789	178-8044
17	1		05789	178-8030
17	2		05789	178-8031
17	3		05789	178-8032
17	4		05789	178-8033
17	5		05789	178-8034
17	6		05789	178-8035
17	7		05789	178-8036
17	8		05789	178-8037
17	9		05789	178-8038
17	10		05789	178-8039
17	11		05789	178-8015
17	12		05789	998-3180
17	13		05789	998-6130
17	14		05789	178-8101
17	15		05789	178-8119
17	16		05789	178-8120
17	17		05789	178-8095
17	18	6645-01-325-9849	05789	177-8094
17	19		05789	998-3117
17	20		05789	998-6121
17	21		31422	F266
17	22		05789	990-3013
17	23		05789	998-4911
17	24		05789	998-6100
17	25		05789	998-2859
17	26		05789	994-7427
17	27	6350-01-066-8321	37942	SC110HP
17	28	5310-01-374-3815	05789	998-5295

## CROSS-REFERENCE INDEXES

FIG.	ITEM	FIGURE AND ITEM NUMBER INDEX		PART NUMBER
		STOCK NUMBER	CAGEC	
17	29		05789	178-8103
17	30	5905-01-326-0699	62676	271-1716
17	31	5930-01-326-6409	73559	40152
17	32	5930-01-237-7329	05789	994-1037
17	33	5310-00-833-3564	02929	30F000
17	34	5930-00-359-5500	81640	7500K14
17	35	5930-01-326-7336	91929	511TS95-3
17	36	5930-01-326-7337	91929	512TS95-10
17	37	5930-01-232-0998	91929	512TS95-3
17	38		05789	178-8102
17	39		05789	998-4955
17	40		05789	178-8069
17	41	6645-01-326-0700	79919	72025
17	42		05789	992-2912
17	43		05789	992-2911
17	44		05789	178-8027
18	1		05789	998-4981
18	2		05789	998-5755
18	3		05789	998-6160
18	4		05789	178-8040
18	5		05789	178-8098
18	6		28081	Q4F-00060-321
18	7		05789	98-3953
18	8		05789	174-8058
18	9	5940-00-983-6082	81349	38TB4
18	10		71785	12-541
18	11	5950-01-326-0701	80089	W45DUF35-1
18	12		03743	2510
18	13		72268	5262
18	14		05789	998-3807
18	15		28520	B-375-750
18	16		03743	4SSLS1-2
18	17	5945-01-325-9838	77342	KHAU-17A12-120
18	18	5935-01-325-9837	60886	SY4S-05
18	19		05789	178-8096
18	20	5920-00-284-9220	81349	F02B250V1A
18	21		75915	350328
18	22	6110-01-325-9846	01121	100-A24ND3
18	23	6110-01-325-9847	01121	104-A09ND3
18	24		05789	178-8097
18	25		05789	178-8100
18	26		05789	995-1907
18	27		05789	178-8099
18	28		05789	998-3336
18	29		05789	992-2913
18	30		05789	178-8041
19	5		96906	MS35649-2254

## CROSS-REFERENCE INDEXES

FIG.	ITEM	FIGURE AND ITEM NUMBER INDEX		PART NUMBER
		STOCK NUMBER	CAGEC	
19	6		96906	MS35338-139
19	7		96906	MS35307-308
19	8		88044	AN960C416
19	9		51034	980183
19	10		51034	L17362
19	11		51034	C88096
19	12		51034	C87447
19	14		51034	C87414
19	15		51034	J96640
19	16		51034	C79274
19	17		51034	S64480
19	18		51034	J88967
19	19	5930-01-080-7068	51034	S61880
19	20		51034	S75600
19	21		51034	GH--510B
19	22		51034	C85457
19	23		51034	S60520
19	24		51034	C79080
19	25		51034	S60580
19	26		51034	C87267
19	27		51034	C85382
19	28		51034	S24080
19	29		51034	C85479
19	30		51034	C87714
19	31		51034	C87693
19	32	4330-01-078-6388	51034	C87713
19	33		51034	C87692
19	34		51034	C87899
19	35		51034	C87776
19	36		51034	C87890
19	37		51034	C87638
19	38		51034	C87634
19	39		51034	C85245
19	40		51034	C87637
19	41		51034	C85263
19	42		51034	C87897
19	43		51034	C87776
19	44		51034	C87891
19	45		51034	C87638
19	46		51034	C87634
19	47		51034	C85245
19	48		51034	C87637
19	49		51034	C85263
19	50		51034	C85486-P
19	51		51034	SYC2816
19	52		51034	C87896
19	53		51034	S60520
19	54		51034	S57080
19	55		4B601	S56820-03A
19	56		51034	C87680

## CROSS-REFERENCE INDEXES

FIG.	ITEM	FIGURE AND ITEM NUMBER INDEX		PART NUMBER
		STOCK NUMBER	CAGEC	
19	57		51034	C87046
19	58		51034	C87045
19	59		51034	C87044
19	60		51034	C87050
19	61		51034	S60180
19	62		51034	S59200
19	63		51034	M98744
20	1		81337	6-1-9836-119
20	2		96906	MS35340-46
20	3		80204	B1821BH038C125N
20	4		88044	AN960-616
20	5		81337	6-1-9885
21	1		81337	6-1-9985
21	2		96906	MS24630-47
21	3		96906	MS35140-12
21	4		81337	6-1-9985-20
21	5		81337	6-1-9985-21
21	6		81337	L-1-9985-10
21	7		81337	S-1-9985-6
21	8		81337	6-1-9985-27
21	9		81337	6-1-9986
21	10		81337	6-1-9985-9
21	11		81337	6-1-9985-26
21	12		81337	6-1-9985-8
21	13		81337	6-2-2449
21	14		81337	6-1-9985-5
21	15		81337	6-1-9987
21	16		81337	6-1-9985-11
21	17		81337	6-1-9985-7
21	18		81337	6-1-9988
21	19		81337	6-1-9985-24
21	20		81337	6-1-9985-17
21	21		81337	6-1-9985-19
21	22		81337	6-1-9985-18
21	23		81337	6-1-9985-16
21	24	6150-01-275-7930	81337	6-1-9924
21	25		96906	MS90557C32412S
21	26	5999-01-091-3187	81349	M39029/49-331
21	27	5999-00-014-0952	81349	M39029/49-329
21	28		81337	6-1-9925
21	29		81337	6-1-9931
21	30		96906	MS3367-4-9
21	31		81337	6-1-9931-1
21	32		81337	6-1-9931-2
21	33		81337	6-1-9931-3
21	34		81337	6-1-9931-4
2.1	35		8137	6-1-9931-5
21	36		81337	6-1-9931-6
21	37		81337	6-1-9931-7
21	38		81337	6-1-9931-8
21	39		09922	TP10-8LF



## CROSS-REFERENCE INDEXES

FIG.	ITEM	FIGURE AND ITEM NUMBER INDEX		PART NUMBER
		STOCK NUMBER	CAGEC	
21	40		09922	BA10E14M
21	41		30119	74B
22	1		96906	MS35650-302
22	2		96906	MS35338-43
22	3		96906	MS35207-267
22	4		81337	6-2-2445
22	5		03743	CN-50
22	6		81337	6-2-2445-5
22	7		96906	MS35206-246
22	8		96906	MS35335-31
22	9		96906	MS15795-856
22	10		81337	6-2-2450
22	11		90598	6-2-2447-1-1
22	12		01121	W36
22	13		96906	MS35207-261
22	14		81337	6-2-2448
22	15		96906	MS27130-S14
22	16		81337	6-2-2446
22	17		81337	6-1-9836-119
22	18		96906	MS35340-46
22	19		96906	MS27183-15
22	20		80204	B1821BH038C100N
22	21		81337	6-1-9407
22	22	5925-00-936-3933	56365	QOB360
22	23	5925-00-728-1968	56365	QOB320
22	24		96906	MS51958-64
22	25		96906	MS90558C32412P
22	26	5999-00-014-0'39	81349	M39029/48-318
22	27	5999-00-01.4-0941	81347	M39029/48-320
22	28	5999-00-014-0943	81349	M39029/48-321
22	29		81337	6-1-9408
22	30	5325-00-171-6387	96906	MS35489-51
22	31		81337	6-1-9405
22	32		50598	6-1-9407-1
23	1		81337	6-1-9836-119
23	2		96906	MS35340-46
23	3		96906	MS27183-15
23	4		80204	B1821BH038C100N
23	5		80204	B1821BH038C125N
23	6		81337	6-1-9895
23	7		96906	MS27020-9
23	8		81337	6-1-9947-1
23	9		81337	6-1-9895-10
23	10		81337	6-1-9902
23	11		81337	6-1-9903
24	1		81337	6-1-9943
24	2		96906	MS27022-9
24	3		81337	6-1-9943-2
24	4		81337	6-1-9943-4
24	5		81337	6-1-9943-3
24	6		81337	6-1-9943-6

## CROSS-REFERENCE INDEXES

FIG.	ITEM	FIGURE AND ITEM NUMBER INDEX		PART NUMBER
		STOCK NUMBER	CAGEC	
24	7		81337	6-1-9943-5
24	8		81337	6-1-9943-10
24	9		81337	6-1-9943-11
25	1		81337	6-1-9836-119
25	2		96906	MS35340-46
25	3		80204	B1821BH038C125N
25	4		96906	MS27183-15
25	5		81337	6-1-9836-126
25	6		96906	MS35340-48
25	7		80204	B1821BH050C200N
25	8		96906	MS27183-18
25	9		81337	6-1-8791-1
25	10		81337	6-1-8791-2
25	11	3510-01-219-7364	07819	605-MIL
26	1		96906	MS35206-231
26	2		07819	3276
26	3		96906	MS51967-8
26	4		96906	MS51415-7
26	5		96906	MS90725-59
26	6		07819	3265
26	7		96906	MS17829-4C
26	8		07819	2429
26	9		96906	MS51965-33
26	10		07819	2398
26	11		88277	912499
26	12		07819	2561
26	13		07819	2324
26	14		07819	2286
26	15		07819	2399
26	16		07819	2253
26	17		07819	2297
26	18		07819	2544
26	19		07819	3157
26	20		96906	MS51957-77
26	21		96906	MS35333-125
26	22		07819	2400-384
26	23		96906	MS16218-119
26	24		07819	K-110
26	25		07819	2561
26	26		07819	2400-349-MIL
27	1		07819	2400-125
27	2		80204	B1821BH038C125N
27	3		96906	MS122034
27	4		07819	2400-117
27	5		07819	2504
27	6		07819	3169
27	7		07819	2400-149-G
27	8		07819	2400-66
27	9		07819	2400-68
27	10		07819	2400-414-MIL
27	11		07819	3168

## CROSS-REFERENCE INDEXES

FIG.	ITEM	FIGURE AND ITEM NUMBER INDEX		PART NUMBER
		STOCK NUMBER	CAGEC	
27	12		07819	2400-69
27	13		07819	3084
27	14		94990	04-P00410F002
28	1		96906	MS35214-70
28	2		90906	MS51415-5
28	3		07819	2291
28	4		07819	2626
28	5		07819	2621
28	6		07819	2622
28	7		07819	2629
28	8		07819	2620
28	9		07819	2623
28	10	6210-01-373-1725	22973	830-701-1H
28	11		65054	S6
28	12		06433	50817
28	13		96906	MS51415-3
28	14	5920-01-248-5297	07819	2571
28	15		03743	ST9050
28	16		88044	AN315-3
28	17		96906	MS51415-3
28	1.8		96906	MS35206-249
28	19	6645-01-234-7459	19006	HP54B6
28	20		96906	MS24665-134
28	21		07819	2573
28	22		96906	MS20392-1C37
28	23		07819	3209
28	24		79886	M-627
28	25	5365-01-235-7660	07819	2314
28	26		07819	2368
28	27		07819	2256
28	28		07819	2254-1
28	29		96906	MS35206-261
28	30		96906	MS51415-3
28	31		88044	AN960-9
28	32	5945-01-234-6261	81997	813-224-2
28	33		96906	MS35206-267
28	34	5945-01-268-6308	0A9W1	FIS612
28	35		07819	2637
28	36		96906	MS35206-246
28	37		96906	MS51415-3
28	38		71785	8-142
28	39		96906	MS35227-35
28	40		96906	MS35649-262
28	41		96906	MS51415-1
28	42	5930-01-235-6664	91929	YA-2RL-A6
28	43		07819	2283
28	44		96906	MS51967-8
28	45		96906	MS27183-14
28	46		07819	2284
28	47		96906	MS90725-68
28	48		96906	MS51415-7
28	49		07819	2400-44

## CROSS-REFERENCE INDEXES

FIG.	ITEM	FIGURE AND ITEM NUMBER INDEX		PART NUMBER
		STOCK NUMBER	CAGEC	
28	50		07819	2295
29	1		15526	933-M6X16
29	2		15526	6797J-16
29	3		15526	125-6
29	4		15526	1078PL-6
29	5		07819	2400-431
29	6		6Z127	MDE-287
29	7		6Z127	CI-3-100NA
29	8		6Z127	Z00-16
29	9		6Z127	RK 2.5-4
29	10		6Z127	AP 2.5-10
29	11		6Z127	DIL OM/11,208V
29	12		6Z127	FAZG 20-3
29	13		6Z127	ES 35
29	14		96906	MS35206-264
29	15		96906	MS51415-3
29	16		6Z127	DSMR-9IN
29	17		6Z127	M3-CI23
29	18		6Z127	CI23X-150
30	1		80204	B1821BHO50C125N
30	2		96906	MS51415-9
30	3		07819	1034
30	4		07819	2400-293
30	5		07819	2400-260
30	6		07819	2400-263
30	7		07819	2400-2444
30	8		07819	3210-MIL
31	1		96906	MS16995-37
31	2		96906	MS51415-3
31	3		88044	AN960-10
31	4		07819	2301-B
31	5'		07819	2568
31	6		07819	2567
31	7		07819	2309-C
31	8		07819	2572
31	9		96906	MS35207-277
31	10		96906	MS51415-5
31	11	5945-01-246-6737	81997	821-256-2
31	12		96906	MS90725-6
31	13		96906	MS51415-7
31	14		07819	2323-B
31	15		07819	2302-B
31	16		96906	MS16286-1
31	17		07819	2308
31	18	5360-01-146-4530	07819	M-146
31	19		96906	MS90725-55
31	20		96906	MS51415-7
31	21		96906	MS90725-59
31	22		07819	2304
31	23		07819	2307
31	24		96906	MS16286-2

## CROSS-REFERENCE INDEXES

FIG.	ITEM	FIGURE AND ITEM NUMBER INDEX		PART NUMBER
		STOCK NUMBER	CAGEC	
31	25	5365-01-235-7660	07819	2314
31	26		07819	2400-99-1
31	27	3040-01-143-4343	07819	2400-280
31	28		96906	MS17829-8C
31	29		07819	2400-278
31	30		07819	2305-C
31	31		96906	MS90725-31
31	32		96906	MS51967-5
31	33		07819	2582
31	34		07819	2368
31	35		88044	AN1215-06
31	36		96906	MS51415-9
31	37		07819	2400-276-1
31	38		07819	2306
31	39		07819	2397
31	40		07819	2303
31	41		96906	MS16562-65
31	42		07819	2400-275-1
31	43		07819	2400-282
31	44		07819	2400-216
31	45		07819	3838A
31	46	3040-01-245-9792	07819	2400-210
31	47		07819	3838A
31	48		80204	B1821BH038C063N
31	49		96906	MS35338-44
31	50		07819	2400-149
31	51		96906	MS24671-30
31	52		07819	2400-432
31	53		07819	2400-434
31	54	3510-01-141-1303	07819	2400-119
31	55		07819	2400-29
31	56		96906	MS90725-60
31	57		96906	MS51415-7
31	58		07819	3383
31	59		07819	3381
31	60		07819	3382
31	61	3110-00-156-7920	43334	55610
31	62		96906	MS90725-59
31	63		96906	MS51415-7
31	64		07819	2400-204
31	65		07819	2400-200
31	66		07819	2400-179
31	67		96906	MS24667-21
31	68		96906	MS51415-3
31	69		96906	MS90727-
31	70		07819	2400-213
31	71		07819	2400-259
31	72		07819	2400-212
31	73		07819	2400-223
31	74		07819	2400-218
31	75		07819	2400-219

## CROSS-REFERENCE INDEXES

FIG.	ITEM	FIGURE AND ITEM NUMBER INDEX		PART NUMBER
		STOCK NUMBER	CAGEC	
31	76		07819	2400-214
31	77		07819	2021
31	78		07819	2400-224
31	79		07819	2400-215
31	80		07819	2400-226
31	81		07819	2400-178
31	82		07819	2400-211
31	83		96906	MS90725-59
31	84		96906	MS51415-7
31	85		07819	2400-207
31	86		07819	2400-395
31	87	3110-00-114-5990	00615	Z99510
31	88		07819	2400-208
32	1		96906	MS35206-282
32	2		96906	MS51415-5
32	3		07819	2165
32	4	3030-00-080-8811	71176	BP62
32	5		07819	2363REM-50-8MIL
32	6		96906	MS16562-65
32	7		07819	2202
32	8		80204	B1821BH025C250N
32	9		96906	MS51415-7
32	10		07819	2400-337-1
32	11		07819	2392
32	12		03743	ST9050
32	13		96906	MS24671-30
32	14		07819	2400-432
32	15		07819	2400-433
32	16		07819	2439
32	17		36232	KM91
32	18		36232	M8776-81
32	19		36232	S-11044-12
32	20		36232	5/16-18
32	21		36232	L-5020-1
32	22		36232	M-9300-39
32	23	3110-00-144-8622	83590	A1782
32	24		36232	29-182-TF4186
32	25		36232	T9781-71
32	26		36232	L-6882-1
32	27		36232	M15394-2
32	28		36232	S-11044-11
32	29		36232	L6157-1
32	30		36232	T12806-2
32	31		36232	KM91-45-51
32	32		36232	KM91-49
32	33		36232	KM91-48
32	34		36232	KM91-47
32	35		36232	KM91-46
32	36		36232	KM91-50
32	37		36232	KM91-51
32	38		36232	KM91-45

## CROSS-REFERENCE INDEXES

FIG.	ITEM	FIGURE AND ITEM NUMBER INDEX		PART NUMBER
		STOCK NUMBER	CAGEC	
32	39		36232	41-182-TF4186
32	40		96906	MS90725-59
32	41		07819	2400-42
32	42		07819	2400-285
32	43		96906	MS16562-81
32	44		07819	2167
32	45		96906	MS35649-2252
32	46		96906	MS51415-5
32	47		96906	MS90727-8
32	48		07819	2168
32	49		81348	FF-S-92B
32	50		96906	M35338-44
32	51		07819	2403
32	52		07819	2577
32	53		80204	B1821BH025C250N
32	54		96906	MS51415-9
32	55		07819	2169
32	56		80204	B1821BHO75C200N
32	57		07819	2400-164
32	58		80204	B1821BHO25C250N
32	59		96906	MS90725-6
32	60		96906	MS35338-44
32	61		07819	2400-161
32	62		96906	MS35649-2252
32	63		80204	B1821DH02-5C100N
32	64		07819	2279
32	65		96906	MS90725-55
32	66		07819	1132
32	67		07819	1132-G
32	68		80204	B1821BH038C088N
32	69		96906	MS51415-7
32	70		88044	AN960-616
32	71		07819	2400-43
32	72		03743	ST-50
32	73		07819	2400-435-A
33	1		96906	MS28741-8-3000
33	2	4730-00-842-2202	96906	MS24587-8
33	3		81337	MIL-H-8794-8-300 0
33	4		81337	6-2-2427
33	5		96906	MS35308-368
33	6		96906	MS35340-46
33	7		96906	MS27183-15
33	8		81337	6-1-9994
33	9		96906	MS35308-370
33	10		81337	6-1-9911
34	1		81337	6-1-8783
34	2		96906	MS35649-2384
34	3		96906	MS35338-141
34	4		81337	6-1-8784
34	5		81337	6-1-8800

## CROSS-REFERENCE INDEXES

FIG.	ITEM	FIGURE AND ITEM NUMBER INDEX		PART NUMBER
		STOCK NUMBER	CAGEC	
35	1		81337	6-1-9911-14
35	2		81337	6-1-9911-13
35	3		96906	MS51533-B5
35	4		96906	MS51531-B5Z
35	5		81337	6-1-9911-12
35	6		81337	6-1-9914
35	7		81337	6-1-9914-22
35	8		81337	6-1-9914-20
35	9		96906	MS27025-9
35	10	5330-00-360-0595	96906	MS27030-5
35	11		72661	STC-20
35	12		81337	6-1-9914-18
35	13		81348	WWP471-BDQBCHG
35	14		81337	6-1-8781-3
35	15		81337	6-1-9914-24
35	16		81337	6-1-9914-23
35	17		81337	6-1-9914-16
35	18		81337	6-1-9914-13
35	19		81337	6-1-8781-1
35	20		81337	1-6-7139
35	21		96906	MS51953-154
35	22		9690	MS27020-9
35	23		96906	MS39231-8
35	24		96906	MS51953-148
35	25		81337	6-1-9914-7
35	26		96906	MS51953-145
35	27		96906	MS27024-9
35	28	5330-00-360-0595	96906	MS27030-5
35	29		96906	MS51953-152
35	30		81337	6-1-9914-12
35	31		81337	6-1-8781-2
36	1	4520-01-237-3719	81337	6-1-9912 ALTERED
37	1		81337	6-1-9836-119
37	2		96906	MS35340-46
37	3		80204	B1821BH03HC150N
37	4		96906	MS27183-15
37	5		80204	B1821BH038C100N
37	6		81337	6-1-9236 REV-D
38	1		96906	MS35649-2314
38	2		96906	MS35338-140
38	3		96906	MS35307-332
38	4		81337	6-1-9436
38	5		81337	6-1-8771
39	1		81337	6-2-2303
39	2		81349	M7365A
39	3		81337	6-1-1911-20-2
39	4		96906	MS51971-1
39	5		96906	MS35338-158
39	6		96906	MS35307-308
39	7		81337	6-1-8768
39	8		96906	MS35308-308



## CROSS-REFERENCE INDEXES

FIG.	ITEM	FIGURE AND ITEM NUMBER INDEX		PART NUMBER
		STOCK NUMBER	CAGEC	
39	9		96906	MS35338-139
39	10		96906	MS15795-809
39	11		81337	6-1-8770
39	12		81337	6-1-8769
40	1		96906	MS35140712
40	2		81337	6-1-8771-45
40	3		81337	6-1-8771-90
40	4		81337	6-1-8771-17
40	5		81337	6-1-8771-18
40	6		81337	6-1-8771-19
40	7		81337	6-1-8771-16
40	8		81337	6-1-8771-15
40	9		81992	SHC-1022
40	10		81337	6-1-8771-110
40	11	4540-01-223-6446	81337	6-1-8113
40	12		81337	6-1-8771-109
41	1		96906	MS28741-5-0140
41	2		96906	MS24587-5
41	3		81337	MIL-H-8794-5-014
41	4		96906	MS28741-8-3000
41	5		81337	MIL-H-8794-8-300
0				
41	6	4730-00-842-2202	96906	MS24587-8
42	1		96906	MS51971-1
42	2		96906	MS35338-158
42	3		96906	MS35307-308
42	4		96906	MS15795-852
42	5		96906	MS35649-202
42	6		96906	MS35338-43
42	7		96906	MS35206-338
42	8		96906	MS27183-17
42	9		81337	4-1-6256
42	10		81337	6-1-8771-88
42	11		81337	6-1-8771-89
42	12		15472	CUNO-DS
42	13		15472	98801-01
42	14		96906	MS35206-265
42	15		15472	28329-00
42	16		15472	22342-00
42	17	5330-00-360-5303	15472	32845-31
42	18		15472	12705-01-20-0035
43	1	4510-01-214-9139	81337	6-1-8285
43	2		81349	M5501/3-R8
43	3		88044	AN816-7B
43	4		81337	6-1-8288
43	5		96906	MS90725-6
43	6		96906	MS35338-44
43	7		96906	MS27183-9
43	8		81337	6-1-8281
43	9		04164	272M0075P004
43	10		81337	6-1-8279

## CROSS-REFERENCE INDEXES

FIG.	ITEM	FIGURE AND ITEM NUMBER INDEX		PART NUMBER
		STOCK NUMBER	CAGEC	
43	11		81337	6-1-8287
43	12		81337	6-1-8286
44	1		81337	6-2-2371-20-422
44	2		96906	MS90725-36
44	3		96906	MS35338-45
44	4		81337	6-2-2376-20-423
44	5		96906	MS21316-58
44	6		81337	6-2-2376-20-424
44	7		81337	6-2-2376-20-427
44	8		96906	MS90725-60
44	9		96906	MS35338-141
44	10		96906	MS90725-29
44	11		96906	MS35338-140
44	12		81337	6-2-2375-20-429
44	13		96906	MS51963-65
44	14		81337	6-2-2371-20-435
44	15		96906	MS51963-83
44	16		95933	R912-10S5-8BORE
44	17		96906	MS90725-6
44	18		96906	MS35338-44
44	19		81337	6-2-2372-20-430
44	20		81337	6-2-2374-20-428
44	21		96906	MS20066-143
44	22		50380	P56H1320
45			1Y370	991096
45	1		61349	136314
45	2	4820-00-849-1220	96906	MS35782-5
45	3		96906	MS14309-1
45	4		81337	6-2-2371-20-652
45	5		81337	6-2-2371-20-657
45	6		81337	6-2-2371-20-451
45	7		81337	6-2-2371-20-437
45	8		81337	6-2-2371-20-656
45	9		1Y370	H3BA-100
45	10		1Y370	100241
45	11		12736	100371
45	12		1Y370	101001
45	13		1Y370	103379
45	14		1Y370	100901
45	15		1Y370	100931
45	16		1Y370	101641
45	17		1Y370	109777
45	18		1Y370	121732
45	19		1Y370	25815
45	20		1Y370	128403
45	21		1Y370	128433
45	22	4730-00-251-1010	1Y370	3729241
45	23		1Y370	24800
45	24		1Y370	100031
45	25		1Y370	100291
45	26		1Y370	100301

## CROSS-REFERENCE INDEXES

FIG.	ITEM	FIGURE AND ITEM NUMBER INDEX		PART NUMBER
		STOCK NUMBER	CAGEC	
45	27		54108	3140
45	28		1Y370	100319
45	29		1Y307	109026
45	30		1Y370	111401
45	31		1Y370	120353
45	32		46522	A15013
45	33		1Y370	131129
45	34		1Y370	122822
45	35		1Y370	134122
45	36		1Y370	134137
45	37		1Y370	128527
45	38		1Y370	128283
45	39		1Y370	113331
45	40		1Y370	170070
46	1		81337	6-1-8374
47	1		96906	MS28741-5-0120
47	2		96906	MS24587-5
47	3		81337	MIL-H-8794-5-01
47	4		81337	6-1-8374-21
47	5		81337	6-1-8374-16
47	6		14959	88
47	7		81337	6-1-8374-18
47	8		96906	MS51846-1
47	9		96906	MS35207-263
47	10		96906	MS35333-39
47	11		81978	71215SN1 KN00N0C1 11P3
48	1		81337	6-1-8374-13
48	2		81337	6-2-2368-20-384
48	3		81337	6-2-2368-20-386
48	4	9340-01-283-2361	81337	6-1-9081
48	5		81337	6-2-2992-1
48	6		96906	MS90725-3
48	7		96906	MS35338-44
48	8		81337	6-2-2368-20-382
48	9		96906	MS90725-6
48	10		96906	MS35333-40
48	11		58275	A1726
48	12		81337	6-1-8395
48	13		0KGK5	T383
48	14		34181	50001 -(IT-201)
48	15		0D0F2	250
48	16		81349	M3702-U7MS
48	17		81337	6-2-2991
48	18		81337	6-2-2992-2
48	19		81337	6-2-2994
48	20	4520-01-305-2173	81337	6-2-2365-20-370
48	21		59076	9X93-S0142028
48	22	5977-00.359-9494	34181	25652
48	23		5H185	1.35-A-30
48	24		81337	6-2-2365-20-376

## CROSS-REFERENCE INDEXES

FIG.	ITEM	FIGURE AND ITEM NUMBER INDEX		PART NUMBER
		STOCK NUMBER	CAGEC	
48	25		81337	6-2-2365-20-373
48	26		81337	6-2-2369-20-372
49	1		96906	MS35842-16
49	2		81337	6-1-8374-11
49	3		80204	B1821BH025C100N
49	4		96906	MS35691-1
49	5		96906	MS51967-5
49	6		96906	MS45904-73
49	7		80204	B1821BH031C150N
49	8		81337	6-2-2366-20-393
49	9		81337	6-2-2364-20-378
49	10		81337	6-2-2370-20-381
49	11		96906	MS51967-2
49	12		96906	MS45904-69
49	13		81337	6-2-2366-20-380
49	14		81337	6-2-2366-20-394
50	1		96906	MS35489-14
50	2		81337	6-1-8760
50	3		96906	MS35207-264
50	4		81337	6-1-8764
50	5		81337	6-1-8765
50	6		96906	MS35206-279
50	7		96906	MS35333-40
50	8		96906	MS24629-24
50	9		81337	6-1-8767
50	10		64294	312-25AX0202
50	11		81337	6-1-8761
50	12		96906	MS27130-A26
50	13		96906	MS27130-A32
51	1		81337	6-1-8771-45
51	2		96906	MS51967-15
51	3		96906	MS27183-18
51	4		80205	NAS1454-8A-0500
51	5		96906	MS35338-48
51	6		80204	B1821BH0S0C125N
51	7		81337	6-1-8818
51	8		96906	MS90725-34
51	9		96906	MS35338-45
51	10		96906	MS27183-12
51	11		81337	6-1-8819
51	12		96906	MS51977-51
51	13		81337	6-2-2305-20-160
51	14		96906	MS20066-164
51	15		80204	B1821BH038C113N
51	16		96906	MS35338-46
51	17		96906	MS27183-14
51	18	3010-01-375-7388	62034	B175MQ56
51	19		96906	MS20066-166
51	20		50380	P56H1338
52	1		06433	50817
52	2		96906	MS35338-43

## CROSS-REFERENCE INDEXES

FIG.	ITEM	FIGURE AND ITEM NUMBER INDEX		PART NUMBER
		STOCK NUMBER	CAGEC	
52	3		81337	6-2-2312-20-235
52	4		81337	6-1-8771-61
53	1		96906	MS35206-203
53	2		30703	J-3753
53	3		96906	MS35649-202
53	4		96906	MS35338-43
53	5		96906	MS35206-270
53	6		81337	6-1-8771-8
53	7		81337	6-1-8771-15
53	8		81337	6-1-8771-14
53	9		81337	6-1-8376
53	10		90201	SC11ONJ
53	11		90201	SC11ONP
53	12		22973	830-701-1E
53	13		65054	S6
53	14		96906	MS35206-247
53	15		96906	MS35338-42
53	16		15605	9115-H168
53	17		81337	6-1-8049
53	18		72144	MT710
53	19		96906	MS35206-264
53	20		96906	MS35338-43
53	21		98317	UVM-2
53	22		96906	MS35206-245
53	23		96906	MS15795-856
53	24		81337	6-1-9245
53	25	5945-00-787-3068	04071	R350016-3
53	26		96906	MS35206-231
53	27		96906	MS35338-41
53	28		77342	27E122
53	29		94696	W211ACPSRX-7
53	30		12300	27E123
53	31		96906	MS35206-243
53	32		81337	6-1-8383-1
53	33		88044	AN508-8-5
53	34		96906	MS35206-246
53	35		7D135	18016-50
53	36		01121	509-TOD
53	37		01121	W-39
53	38		96906	MS35489-7
53	39		96906	MS35206-281
53	40		96906	MS35335-33
53	41		81337	6-1-9249
53	42		96906	MS27130-CR7K
53	43		96906	MS27130-CR13K
53	44		96906	MS27130-CR19K
54	1		96906	MS90725-58
54	2		96906	MS35338-46
54	3		81337	6-1-8392
54	4		96906	MS24665-302
54	5		96906	MS51968-17

## CROSS-REFERENCE INDEXES

FIG.	ITEM	FIGURE AND ITEM NUMBER INDEX		PART NUMBER
		STOCK NUMBER	CAGEC	
54	6		96906	MS35340-49
54	7		81337	6-1-8815
54	8		81337	6-1-9253
54	9		80205	NAS558-P403-16
54	10		96906	MN35649-2314
54	11		96906	MS35338-140
54	12		96906	MS90725-34
54	13		81337	6-1-9239
54	14		33743	83673-003
54	15		81337	6-1-8771-90
54	16		81337	6-1-8771-43
54	17		81337	6-1-8771-45
54	18		81337	6-1-8771-44
54	19		81337	6-1-8771-42
54	20		81337	6-1-8771-101
54	21		73168	21100-0
54	22		81337	6-1-8101
54	23		60586	30060-50-500
55	1		81337	6-1-9254
55	2		81337	6-1-8123
55	3		81337	6-1-9255
55	4		81337	6-1-8210
55	5		61957	AD43H
55	6		81337	6-1-8378
55	7		96906	MS21318-14
55	8		81337	6-2-2324-20-121
55	9		96906	MS51967-2
55	10		96906	MS35333-40
55	11		80204	B1821BHO25C100N
55	12		96906	MS27183-10
56	1		81337	6-1-8371
57	1		80204	B1821BH0050C125N
57	2		96906	MS35338-48
57	3		96906	MS27183-18
57	4		81337	6-2-2315
57	5		96906	MS90725-6
57	6		96906	MS35338-44
57	7		81337	6-2-2313-20-203
57	8		96906	MS51095-335
57	9		96906	MS27183-12
57	10		81337	6-2-2313-20-208
57	11		10988	A26581
57	12		81337	6-2-2315-20-214
57	13		81337	6-2-2315-20-216
57	14		96906	MS51967-8
57	15		24981	112
57	16		81337	6-2-2313-20-210
57	17		96906	MS51963-103
57	18		81337	6-2-2312-20-636
57	19		81337	6-2-2312-20-199
57	20		96906	MS51963-49

## CROSS-REFERENCE INDEXES

FIG.	ITEM	FIGURE AND ITEM NUMBER INDEX		PART NUMBER
		STOCK NUMBER	CAGEC	
57	21		81337	6-2-2313-20-206
57	22		96906	MS16624-1175
57	23		81337	6-2-2313-20-204
57	24		81337	6-2-2314-20-202
58	1		80204	B1821BH025C088N
58	2		96906	MS35338-44
58	3		96906	MS27183-10
58	4		81337	6-2-2339-20-271
58	5		96906	MS24627-50
58	6		96906	MS35338-43
58	7		96906	MS27183-9
58	8		81337	6-2-2340-20-352
58	9		06435	50817
58	10		81337	6-2-2349-20-300
58	11		96906	MS90727-5
58	12		96906	MS35338-44
58	13		96906	MS90725-6
58	14		96906	MS90725-5
58	15		96906	MS51967-2
58	16		96906	MS27130-S39
58	17		96906	MS35308-307
58	18		96906	MS25036-157
58	19		81337	6-2-2339-20-355
58	20		81337	6-2-2357-20-301
58	21		96906	MS27130-S39
58	22		81337	6-2-2361-20-287
58	23		81337	6-2-2350-20-295
58	24		81337	6-2-2351-20-293
58	25		96906	MS51861-35
58	26		96906	MS35338-42
58	27		81337	6-2-2350-20-296
58	28		81337	6-2-2361-286
58	29		81337	6-2-2348-20-308
58	30		96906	MS51971-2
58	31		96906	MS35338-139
58	32		81337	6-2-2355-20-318
58	33		81337	6-2-2348-20-324
58	34		81337	6-2-2346-20-339
58	35		96906	MS35307-306
58	36		96906	MS35338-139
58	37		81337	6-2-2354-20-328
58	38		81337	6-2-2346-20-345
58	39		81337	6-2-2352-20-332
58	40		96906	MS35307-306
58	41		96906	MS35338-139
58	42		81337	6-2-2342-20-335
58	43		81337	6-2-2352-20-338
58	44		81337	6-2-2343-20-346
58	45		96906	MS-35307-306
58	46		96906	MS35338-139
58	47		81337	6-2-2343-20-348

## CROSS-REFERENCE INDEXES

FIG.	ITEM	FIGURE AND ITEM NUMBER INDEX		PART NUMBER
		STOCK NUMBER	CAGEC	
58	48		81337	6-2-2343-20-351
58	49		81337	6-2-2343-20-347
58	50		81337	6-2-2341-20-325
58	51		96906	MS35307-306
58	52		96906	MS35338-139
58	53		81337	6-2-2354-20-328
58	54		81337	6-2-2341-20-331
58	55		96906	MS271 83-10
58	56		81337	6-2-2358-20-272
58	57		03200	TR-H-1/4
59	1		81337	6-2-2332-20-218
59	2		96906	MS51967-8
59	3		96906	MS35335-35
59	4		96906	MS35206-311
59	5		96906	MS51967-14
59	6		96906	MS35335-37
59	7		81337	6-2-2307-20-219
59	8		81337	6-2-2332-20-227
59	9		81337	6-2-2332-20-226
59	10		81337	6-2-2333-20-222
60	1		96906	MS35649-202
60	2		96906	MS35338-43
60	3		96906	MS35206-264.
60	4		96906	MS35649-2252
60	5		96906	MS35338-44
60	6		96906	MS35206-281
60	7		96906	MS27183-10
60	8		81337	6-1-8375
60	9		96906	MS35206-276
60	10		96906	MS35333-40
60	11		96906	MS51967-8
60	12		81337	6-2-2321 -20-139
60	13		81337	6-2-2321-20-128
60	14		96906	MS35206-279
60	15		96906	MS27183-10
60	16		96906	MS35335-33
60	17		96906	MS51943-31
60	18		96906	MS35190-292
60	19	5365-01-287-5353	81337	6-2-2324-20-573
60	20	5930-00-960-7650	91929	BAF1-2RN-LH
60	21		96906	MS51967-14
60	22		80204	B1821BH050C200N
60	23		81337	6-2-2323-20-115
60	24		81337	6-2-2324-20-116
60	25		96906	MS21318-14
60	26		81337	6-2-2324-20-121
60	28		81337	6-2-2324-20-118
60	29		96906	MS51973-52
60	30		81337	6-2-2324-2
60	31		96906	MS16562-48
60	32		81337	6-2-2323-20-136



## CROSS-REFERENCE INDEXES

FIG.	ITEM	FIGURE AND ITEM NUMBER INDEX		PART NUMBER
		STOCK NUMBER	CAGEC	
60	33		81337	6-2-2334-20-123
60	34		81337	6-2-2334-20-127
60	35		81337	6-2-2326-20-110
61	1		96906	MS35649-2252
61	2		96906	MS35338-44
61	3		96906	MS35206-281
61	4		96906	MS27183-10
61	5		81337	6-2-2310-20-571
61	6		81337	6-1-8372
62	1		96906	MS51967-2
62	2		96906	MS35338-44
62	3		96906	MS90725-6
62	4		96906	MS35650-302
62	5		96906	MS35338-43
62	6		96906	MS35207-265
62	7		81337	6-2-2308
62	8		81337	6-2-2308-20-94
62	9		81337	6-2-2308-20-93
63	1		96906	MS35227-65
63	2		96906	MS35338-43
63	3		81337	6-1-9244
63	4		96906	MS21316-23
63	5		07707	SD64BS
63	6		96906	MS35829-11D
63	7		81337	6-2-2310-20-75
63	8		81337	6-2-2319-20-59
63	9		96906	MS20600B6W5
63	10		81337	6-2-2319-20-270
63	11		81337	6-2-2319-20-262
63	12		81337	6-2-2319-20-267
63	13		81337	6-2-2309-20-269
63	14		81337	6-2-2319-20-73
63	15		96906	MS27130-S20K
63	16		96906	MS27130-S32K
63	17		9690w	MS27130-S31K
63	18		96906	MS27130-S22K
64	1		81337	6-1-8373
64	2		81337	6-1-8373-8
64	3		81337	6-1-8373-9
64	4		81337	6-1-8373-10
64	5		30119	74B
64	6		09922	BA10EL8M
64	7		81337	6-1-8373-11
64	8		09922	BA10E14M
64	9		81337	6-1-8373-12
64	10		09922	BA14EL8M
64	11		75382	601J
64	12		30119	73B
64	13		00779	52955
65	1		96906	MS35308-362
65	2		96906	MS35340-46

## CROSS-REFERENCE INDEXES

FIG.	ITEM	FIGURE AND ITEM NUMBER INDEX		PART NUMBER
		STOCK NUMBER	CAGEC	
65	3		96906	MS27183-15
65	4		81337	6-1-9906
66	1		81337	6-1-9926
66	2		81337	6-1-9928
66	3		81337	6-1-9927
66	4		81337	6-1-9930
66	5		81337	6-1-9929
67	1		81337	6-1-9443
67	2		96906	MS51844-23
67	3		81337	6-1-9447
67	4		96906	MS51844-23
67	5		81337	6-1-9447-4
67	6		81337	6-1-9444
67	7	4320-01-245-6936	81337	6-1-9932
68	1		96906	MS27022-9
68	2		96906	MS27029-5
68	3		96906	MS27026-5
68	4	5330-00-360-0595	96906	MS27030-5
68	5		81337	6-1-8214
68	6		96906	MS51953-169
68	7		81349	M16293A30
68	8		96906	MS35225-77
68	9		50480	5-45-4887-5
68	10		50480	5-45-4887-2
68	11		50480	5-45-4887-4
68	12		50480	5-45-4887-6
68	13		50480	5-45-4887-1
68	14		96906	MS51953-172
69	1		96906	MS51988-3
69	2		96906	MS35206-281
69	3	5999-01-218-8579	81337	6-1-8206
69	4		96906	MS35206-226
69	5		04009	6475WP
69	6		96906	MS35206-236
69	7		74545	7420
69	8		81487	2510K02
69	9		96906	MS35206-266
69	10		81337	6-1-744-2-9-2
69	11		81337	6-1-744-2-9-3
69	12		81337	6-1-744-2-9-1
69	13		81337	6-1-9932-6
69	14		81337	6-1-9932-25
69	15		81337	A-1-9932-24
69	16		81337	6-1-9932-21
69	17		8133.	6-1-9932-22
69	18		81337	6-1-9932-23
69	19		81337	6-1-9932-7
69	20		96906	MS51922-17
69	21		80204	B1821BH038C125N
69	22		81337	6-1-8201
69	23		96906	MS35782-3

## CROSS-REFERENCE INDEXES

FIG.	ITEM	FIGURE AND ITEM NUMBER INDEX		PART NUMBER
		STOCK NUMBER	CAGEC	
69	24		81337	6-1-8210
69	25		25567	81 1/2E1-E.75 3P /S1
70	1	4730-01-249-1969	81337	6-1-8359
70	2		96906	MS27022-9
71	1		81337	6-1-9836-92
71	2		96906	MS35308-336
71	3		96906	MS35338-140
71	4		97403	13214E1235
72	1		81337	6-1-9836-119
72	2		96906	MS35340-46
72	3		80204	B1821BH038C125N
72	4		96906	MS27183-15
72	5		81337	6-1-8793
72	6		96906	MS51922-18
72	7		96906	MS35307-360
72	8		81337	6-1-8798
72	9		19207	8690527
72	10		96906	MS53052
73	1		81337	6-1-9836-119
73	2		96906	MS35340-46
73	3		96906	MS27183-15
73	4		80204	B1821BH038C200N
73	5		80204	B1821BH038C150N
73	6		81337	6-1-8803
73	7		81337	6-2-2518-148
73	8		07707	AD46BS
73	9		81337	6-2-2518-148-13
73	10		81337	6-2-2518-148-14
73	11		81337	6-2-2518-148-16
74	1		81337	6-2-2419
74	2		81337	6-1-9836-126
74	3		96906	MS35340-48
74	4		80204	B1821BH005C200N
74	5		96906	MS27183-18
74	6		81337	6-1-8355
74	7		81337	6-1-8804
74	8		96906	MS51953-148
74	9		81337	6-1-8804-10
74	10		81337	6-1-8804-4
74	11		96906	MS51988-5
74	12		81337	6-1-8804-5
74	13		81337	6-1-8809
74	14		96906	MS35425-72
74	15		96906	MS15795-811
74	16	6115-00-465-1030	81337	6-1-8808
74	17		81337	6-1-8805
74	18		96906	MS35494-89
74	19		81337	6-1-8806
74	20		81337	6-1-8807
74	21		81349	MIL-G-52889/2

## CROSS-REFERENCE INDEXES

FIG.	ITEM	FIGURE AND ITEM NUMBER INDEX		PART NUMBER
		STOCK NUMBER	CAGEC	
75	1	5975-01-318-4720	81348	W-R-550
75	2		61882	DS58
75	3		61882	SC58
75	4		61882	S358
75	5		61882	HDC58
75	6		61882	NO6STRANDED
76	1	5330-00-360-0595	81337	6-1-9946-1
76	2		96906	MS35842-13
76	3		96906	MS27025-9
76	4		96906	MS27030-5
76	5		81337	6-1-9946-4
76	6		81337	6-1-9946-2
76	7		96906	MS35842-13
76-	8		96906	MS27025-9
76	9		96906	MS27030-5
76	10		81337	6-1-9946-3
76	11	5330-00-360-0595	81337	6-1-9946-3
76	12		96906	MS35842-13
76	13		96906	MS27025-9
76	14		96906	MS27030-5
76	15		81337	6-1-9946ITEM5
76	16		81337	6-1-9946-4
76	17		96906	MS35842-14
76	18		96906	MS27025-13
76	19		96906	MS27030-7
76	20		81337	6-1-9995-4
77	1		96906	MS24630-67
77	2		96906	MS51939-1
77	3		81337	6-1-9982-3
77	4		81337	6-1-9977
77	5		96906	MS27130-CR63
77	6		96906	MS27130-CR65
77	7		96906	MS51832-104
77	8		96906	MS124738
77	9		96906	MS51832-106
77	10	2330-01-207-3533	19207	8750137

By Order of the Secretary of the Army:

Official:

GORDON R. SULLIVAN  
*General, United States Army*  
*Chief of Staff*

MILTON H. HAMILTON  
*Administrative Assistant to the*  
*Secretary of the Army*

DISTRIBUTION:

To be distributed in accordance with DA Form 12-25-E, block no. 6146, requirements for TM 10-3510-222-24P.

\*U.S. GOVERNMENT PRINTING OFFICE : 1995 0 - 387-868 (42216)

# RECOMMENDED CHANGES TO EQUIPMENT TECHNICAL PUBLICATIONS

 <div style="border: 1px solid black; border-radius: 15px; padding: 10px; margin: 10px auto; width: 80%; font-family: cursive;"> <p>THEN...JOT DOWN THE DOPE ABOUT IT ON THIS FORM. CAREFULLY TEAR IT OUT, FOLD IT AND DROP IT IN THE MAIL.</p> </div>		SOMETHING WRONG WITH PUBLICATION						
		FROM: (PRINT YOUR UNIT'S COMPLETE ADDRESS)						
PUBLICATION NUMBER		PUBLICATION DATE						
		PUBLICATION TITLE						
<div style="display: flex;"> <div style="flex: 1; border-right: 1px solid black; padding-right: 5px;"> <p style="font-size: 0.8em; margin: 0;">BE EXACT    PIN-POINT WHERE IT IS</p> <table border="1" style="width: 100%; border-collapse: collapse; font-size: 0.7em;"> <tr> <th style="width: 15%;">PAGE NO.</th> <th style="width: 15%;">PARA-GRAPH</th> <th style="width: 15%;">FIGURE NO.</th> <th style="width: 15%;">TABLE NO.</th> </tr> <tr><td style="height: 500px;"></td></tr> </table> </div> <div style="flex: 3; padding-left: 5px;"> <p style="font-weight: bold; margin: 0;">IN THIS SPACE, TELL WHAT IS WRONG AND WHAT SHOULD BE DONE ABOUT IT.</p> <div style="border: 1px solid black; height: 500px; margin-top: 10px;"></div> </div> </div>				PAGE NO.	PARA-GRAPH	FIGURE NO.	TABLE NO.	
PAGE NO.	PARA-GRAPH	FIGURE NO.	TABLE NO.					
PRINTED NAME, GRADE OR TITLE AND TELEPHONE NUMBER		SIGN HERE						

## The Metric System and Equivalents

### Linear Measure

1 centimeter = 10 millimeters = .39 inch  
 1 decimeter = 10 centimeters = 3.94 inches  
 1 meter = 10 decimeters = 39.37 inches  
 1 dekameter = 10 meters = 32.8 feet  
 1 hectometer = 10 dekameters = 328.08 feet  
 1 kilometer = 10 hectometers = 3,280.8 feet

### Weights

1 centigram = 10 milligrams = .15 grain  
 1 decigram = 10 centigrams = 1.54 grains  
 1 gram = 10 decigram = .035 ounce  
 1 dekagram = 10 grams = .35 ounce  
 1 hectogram = 10 dekagrams = 3.52 ounces  
 1 kilogram = 10 hectograms = 2.2 pounds  
 1 quintal = 100 kilograms = 220.46 pounds  
 1 metric ton = 10 quintals = 1.1 short tons

### Liquid Measure

1 centiliter = 10 milliliters = .34 fl. ounce  
 1 deciliter = 10 centiliters = 3.38 fl. ounces  
 1 liter = 10 deciliters = 33.81 fl. ounces  
 1 dekaliter = 10 liters = 2.64 gallons  
 1 hectoliter = 10 dekaliters = 26.42 gallons  
 1 kiloliter = 10 hectoliters = 264.18 gallons

### Square Measure

1 sq. centimeter = 100 sq. millimeters = .155 sq. inch  
 1 sq. decimeter = 100 sq. centimeters = 15.5 sq. inches  
 1 sq. meter (centare) = 100 sq. decimeters = 10.76 sq. feet  
 1 sq. dekameter (are) = 100 sq. meters = 1,076.4 sq. feet  
 1 sq. hectometer (hectare) = 100 sq. dekameters = 2.47 acres  
 1 sq. kilometer = 100 sq. hectometers = .386 sq. mile

### Cubic Measure

1 cu. centimeter = 1000 cu. millimeters = .06 cu. inch  
 1 cu. decimeter = 1000 cu. centimeters = 61.02 cu. inches  
 1 cu. meter = 1000 cu. decimeters = 35.31 cu. feet

## Approximate Conversion Factors

<i>To change</i>	<i>To</i>	<i>Multiply by</i>	<i>To change</i>	<i>To</i>	<i>Multiply by</i>
inches	centimeters	2.540	ounce-inches	newton-meters	.007062
feet	meters	.305	centimeters	inches	.394
yards	meters	.914	meters	feet	3.280
miles	kilometers	1.609	meters	yards	1.094
square inches	square centimeters	6.451	kilometers	miles	.621
square feet	square meters	.093	square centimeters	square inches	.155
square yards	square meters	.836	square meters	square feet	10.764
square miles	square kilometers	2.590	square meters	square yards	1.196
acres	square hectometers	.405	square kilometers	square miles	.386
cubic feet	cubic meters	.028	square hectometers	acres	2.471
cubic yards	cubic meters	.765	cubic meters	cubic feet	35.315
fluid ounces	milliliters	29.573	cubic meters	cubic yards	1.308
pints	liters	.473	milliliters	fluid ounces	.034
quarts	liters	.946	liters	pints	2.113
gallons	liters	3.785	liters	quarts	1.057
ounces	grams	28.349	liters	gallons	.264
pounds	kilograms	.454	grams	ounces	.035
short tons	metric tons	.907	kilograms	pounds	2.205
pound-feet	newton-meters	1.356	metric tons	short tons	1.102
pound-inches	newton-meters	.11296			

## Temperature (Exact)

°F	Fahrenheit temperature	5/9 (after subtracting 32)	Celsius temperature	°C
----	------------------------	----------------------------	---------------------	----

