

## TECHNICAL MANUAL

UNIT, DIRECT SUPPORT, AND GENERAL SUPPORT  
MAINTENANCE REPAIR PARTS AND  
SPECIAL TOOLS LISTS

# SEMITRAILER, LOWBED: HEAVY EQUIPMENT TRANSPORTER, 60-TON, M747 (NSN 2330-00-089-7265)

This manual supersedes TM 9-2330-294-24P dated 7 May 1976, and all changes.

Approved for public release; distribution is unlimited.

---

HEADQUARTERS, DEPARTMENT OF THE ARMY JUNE 1993



**UNIT, DIRECT SUPPORT, AND GENERAL SUPPORT  
MAINTENANCE REPAIR PARTS AND  
SPECIAL TOOLS LISTS**

**SEMITRAILER, LOWBED: HEAVY  
EQUIPMENT TRANSPORTER,  
60-TON, M747  
(NSN 2330-00-089-7265)**

Current as Of 5 March 1993

**REPORTING ERRORS AND RECOMMENDING IMPROVEMENTS**

You can help improve this manual. If you find any mistakes or if you know of a way to improve the procedures, please let us know. Mail your letter, DA Form 2028 (*Recommended Changes to Publications and Blank Forms*), or DA Form 2028-2, located in the back of this manual, direct to: Commander, U.S. Army Tank-Automotive Command, ATTN: AMSTA-MB, Warren, MI 48397-5000. A reply will be furnished to you.

Approved for public release; distribution is unlimited.

**TABLE OF CONTENTS**

	Page	Illus Fig
SECTION I. INTRODUCTION	1	
SECTION II. REPAIR PARTS LIST	1-1	
GROUP 06 ELECTRICAL SYSTEM		
0608 MISCELLANEOUS ITEMS .....	1-1	
UTILITY OUTLETS .....	1-1	1
INTERVEHICULAR POWER RECEPTACLE .....	2-1	2
0609 LIGHTS .....	3-1	
COMPOSITE TAILLIGHT INSTALLATION .....	3-1	3
COMPOSITE TAILLIGHT ASSEMBLY .....	4-1	4
RETRACTABLE CLEARANCE LIGHTS .....	5-1	5
SERVICE AND BLACKOUT CLEARANCE LIGHT WIRING HARNESS (USED ON VEHICLE SERIAL NUMBER 1 THROUGH 200) .....	6-1	6
SERVICE CLEARANCE LIGHTS WIRING HARNESS (USED ON VEHICLE SERIAL NUMBER 201 AND SUBSEQUENT) .....	7-1	7
SIDE STATIONARY CLEARANCE LIGHT .....	8-1	8
REAR RED CLEARANCE LIGHT .....	9-1	9

\* This manual supersedes TM 9-2330-294-24P, dated 7 May 1976, and all changes.

TABLE OF CONTENTS (Con't)

	Page	Illus Fig
0609- LIGHTS (Con't)		
CLEARANCE LIGHT COMPONENT PARTS .....	10-1	10
ROTATING WARNING LIGHT .....	11-1	11
0613- HULL OR CHASSIS WIRING HARNESS .....	12-1	
MAIN WIRING HARNESS (USED ON VEHICLE SERIAL NUMBER 1 THROUGH 200) .....	12-1	12
MAIN WIRING HARNESS (USED ON VEHICLE SERIAL NUMBER 201 AND SUBSEQUENT) .....	13-1	13
ELECTRICAL SYSTEM CLAMPS, GROMMETS, AND RELATED PARTS .....	14-1	14
 GROUP 11      REAR AXLE		
1100 - REAR AXLE ASSEMBLY .....	15-1	
REAR AXLE .....	15-1	15
GUIDE WEAR PAD AND MOUNTING PARTS (AXLES 7 AND 8) .....	16-1	16
1108 - WALKING BEAMS, STUB AXLES, AND PARTS .....	17-1	
EQUALIZER BEAMS, TORQUE RODS, AND RELATED PARTS (AXLES 5 AND 6) .....	17-1	17
EQUALIZER BEAM ASSEMBLY (AXLES 5 AND 6) .....	18-1	18
EQUALIZING BEAMS, AXLE CENTERING GUIDE, AND RELATED PARTS (AXLES 7 AND 8) .....	19-1	19
 GROUP 12      BRAKES		
1202 - SERVICE BRAKES .....	20-1	
BRAKESHOES, SHIELDS, AND ACTUATING COMPONENTS .....	20-1	20
1208 - AIRBRAKE SYSTEM .....	21-1	
AIRBRAKE CHAMBER ASSEMBLY .....	21-1	21
BRAKE FAIL-SAFE CHAMBER ASSEMBLY .....	22-1	22
FAIL-SAFE HOUSING ASSEMBLY .....	23-1	23
FAIL-SAFE CAP ASSEMBLY .....	24-1	24
BRAKE WEDGE ASSEMBLY .....	25-1	25
PLUNGER HOUSING ASSEMBLY .....	26-1	26
TRACTOR-TO-TRAILER AIR COUPLINGS .....	27-1	27
AIRBRAKE SYSTEM TUBE CLAMPS (USED ON VEHICLE SERIAL NUMBER 1 THROUGH 200) .....	28-1	28
AIRBRAKE SYSTEM LINES (USED ON VEHICLE SERIAL NUMBER 1 THROUGH 200) .....	29-1	29
AIRBRAKE SYSTEM TUBES (USED ON VEHICLE SERIAL NUMBER 1 THROUGH 200) .....	30-1	30
AIRBRAKE SYSTEM TUBE FITTINGS (USED ON VEHICLE SERIAL NUMBER 1 THROUGH 200) .....	31-1	31
AIRBRAKE SYSTEM LINES, CLAMPS, AND FITTINGS (USED ON VEHICLE SERIAL NUMBER 201 AND SUBSEQUENT) .....	32-1	32
AIRBRAKE SYSTEM TUBES, CLAMPS, AND FITTINGS (USED ON VEHICLE SERIAL NUMBER 201 AND SUBSEQUENT) .....	33-1	33
FAIL-SAFE RELEASE VALVE ASSEMBLIES .....	34-1	34
AUXILIARY AIR SUPPLY VALVE AND RELATED PARTS .....	35-1	35
AIR RESERVOIR TANKS AND MOUNTING PARTS .....	36-1	36
BRAKE RELAY VALVE AND MOUNTING PARTS .....	37-1	37
AIR HOSES AND FITTINGS, EMERGENCY LINE TO AXLES AND RELAY VALVES (USED ON VEHICLE SERIAL NUMBER 1 THROUGH 200) .....	38-1	38
AIR HOSES AND FITTINGS, EMERGENCY LINE TO AXLES AND RELAY VALVES (USED ON VEHICLE SERIAL NUMBER 201 AND SUBSEQUENT) .....	39-1	39
BRAKE CHAMBER, AND BRAKE FAIL-SAFE LINES AND FITTINGS (USED ON VEHICLE SERIAL NUMBER 201 AND SUBSEQUENT) .....	40-1	40

TABLE OF CONTENTS (Con't)

	Page	Illus Fig
GROUP 13	WHEELS AND TRACKS	
1301 - SUSPENSION ASSEMBLY . . . . .	41-1	
AIR SUSPENSION SYSTEM TUBE CLAMPS . . . . .	41-1	41
AIR SUSPENSION TUBES (USED ON VEHICLE SERIAL NUMBER 1 THROUGH 200) . . . . .	42-1	42
AIR SUSPENSION LINES (USED ON VEHICLE SERIAL NUMBER 1 THROUGH 200) . . . . .	43-1	43
AIR SUSPENSION SYSTEM TUBE FITTINGS (USED ON VEHICLE SERIAL NUMBER 1 THROUGH 200) . . . . .	44-1	44
AIR SUSPENSION SYSTEM TUBES, CLAMPS, AND FITTINGS (USED ON VEHICLE SERIAL NUMBER 201 AND SUBSEQUENT) . . . . .	45-1	45
AIR SUSPENSION VALVES, CONNECTIONS, AND TUBE FITTINGS . . . . .	46-1	46
AIR LIFT ASSEMBLY AND RELATED PARTS (AXLES 7 AND 8) . . . . .	47-1	47
AIR SUSPENSION SPRING ASSEMBLIES (AXLES 7 AND 8) . . . . .	48-1	48
1311 - WHEEL ASSEMBLY . . . . .	49-1	
HUB AND DRUM INSTALLATION . . . . .	49-1	49
WHEEL AND TIRE ASSEMBLY . . . . .	50-1	50
GROUP 15	FRAME, TOWING ATTACHMENTS, DRAWBARS, AND ARTICULATION SYSTEMS	
1501 - FRAME ASSEMBLY . . . . .	51-1	
LOADING RAMPS . . . . .	51-1	51
MISCELLANEOUS FRAME COMPONENTS . . . . .	52-1	52
1507- LANDING GEAR, LEVELING JACKS . . . . .	53-1	
LANDING GEAR. . . . .	53-1	53
GROUP 16	SPRINGS AND SHOCK ABSORBERS	
1604- SHOCK ABSORBER EQUIPMENT . . . . .	54-1	
AXLE STOPS (UPPER AND LOWER) . . . . .	54-1	54
SHOCK ABSORBERS AND AXLE STOP CHAINS (USED ON VEHICLE SERIAL NUMBER 1 THROUGH 200) . . . . .	55-1	55
SHOCK ABSORBERS AND AXLE STOP CHAINS (USED ON VEHICLE SERIAL NUMBER 201 AND SUBSEQUENT) . . . . .	56-1	56
GROUP 18	BODY CAB, HOOD, AND HULL	
1808- STOWAGE RACKS, BOXES, STRAPS, CARRYING CASES, CABLE REELS, HOSE REELS, ETC. . . . .	57-1	
STOWAGE PROVISIONS . . . . .	57-1	57
STOWAGE FACILITIES . . . . .	56-1	58
ROTATING WARNING LIGHT STOWAGE. . . . .	59-1	59
GROUP 20	HOIST WINCH, CAPSTAN, WINDLASS, POWER CONTROL UNIT, AND POWER TAKE-OFF	
2001 - HOIST CAPSTAN, WINDLASS, CRANE, OR WINCH ASSEMBLY . . . . .	60-1	
SNATCH BLOCK ASSEMBLY . . . . .	60-1	60
SWINGAWAY ROLLER ASSEMBLY AND MOUNTING PARTS. . . . .	61-1	61
GOOSENECK AND PLATFORM ROLLERS . . . . .	62-1	62

TABLE OF CONTENTS (Con't)

		Page	Illus Fig
GROUP 22	BODY CHASSIS, AND HULL ACCESSORY ITEMS		
	2202- ACCESSORY ITEMS . . . . .	63-1	
	CHASSIS ACCESSORY ITEMS . . . . .	63-1	63
	2210- DATA PLATES AND INSTRUCTION HOLDERS . . . . .	64-1	
	DATA PLATES . . . . .	64-1	64
GROUP 94	REPAIR KITS		
	9401 - REPAIR KITS . . . . .	KIT-1	
	REPAIR KITS . . . . .	KIT-1	KIT
GROUP 95	GENERAL USE STANDARDIZED PARTS		
	9501 - BULK MATERIEL . . . . .	BULK-1	
	BULK MATERIEL . . . . .	BULK-1	BULK
SECTION III.	SPECIAL TOOLS		
GROUP 26	TOOLS AND TEST EQUIPMENT		
	2604- SPECIAL TOOLS . . . . .	65-1	
	SPECIAL TOOLS . . . . .	65-1	65
SECTION IV.	CROSS-REFERENCE INDEXES		
	NATIONAL STOCK NUMBER INDEX . . . . .	I-1	
	PART NUMBER INDEX . . . . .	I-8	
	FIGURE AND ITEM NUMBER INDEX . . . . .	I-27	

# UNIT, DIRECT SUPPORT, AND GENERAL SUPPORT MAINTENANCE REPAIR PARTS AND SPECIAL TOOLS LISTS

## SECTION I. INTRODUCTION

### 1. Scope.

This RPSTL lists and authorizes spares and repair parts; special tools; special test, measurement, and diagnostic equipment (TMDE); and other special support equipment required for performance of Unit, Direct Support, and General Support Maintenance of the Lowbed Semitrailer. It authorizes the requisitioning, issue, and disposition of spares, repair parts and special tools as indicated by the source, maintenance and recoverability (SMR) codes.

### 2. General.

In addition to Section I. Introduction, this Repair Parts and Special Tools List is divided into the following sections:

a. *Section II. Repair Parts Lists.* A list of spares and repair parts authorized by this RPSTL for use in the performance of maintenance. The list also includes parts which must be removed for replacement of the authorized parts. Parts lists are composed of functional groups in ascending alphanumeric sequence, with the parts in each group listed in ascending figure and item number sequence. Bulk materials are listed in item name sequence. Repair kits are listed separately in their own functional group within Section II. Repair parts for repairable special tools are also listed in the section. Items listed are shown on the associated illustration(s)/figure(s).

b. *Section III Special Tools List.* A list of special tools, special TMDE, and other special support equipment authorized by this RPSTL (as indicated by Basis of Issue (BOI) information in DESCRIPTION AND USABLE ON CODE column) for the performance of maintenance.

c. *Section IV Cross-reference Indexes.* A list, in National Item Identification Number (NIIN) sequence, of all National stock numbered items appearing in the listing, followed by a list in alphanumeric sequence of all part numbers appearing in the listings. National stock numbers and part numbers are cross-referenced to each illustration/figure and item number appearance.

The figure and item number index lists figure and item numbers in alphanumeric sequence and cross-references NSN, CAGE, and part numbers.

### 3. Explanation of Columns (Sections II and III).

a. *ITEM NO. (Column (1)).* Indicates the number used to identify items called out in the illustration.

b. *SMR CODE (Column (2)).* The Source, Maintenance, and Recoverability (SMR) code is a 5-position code containing supply/requisitioning information, maintenance category authorization criteria, and disposition instructions, as shown in the following breakout:

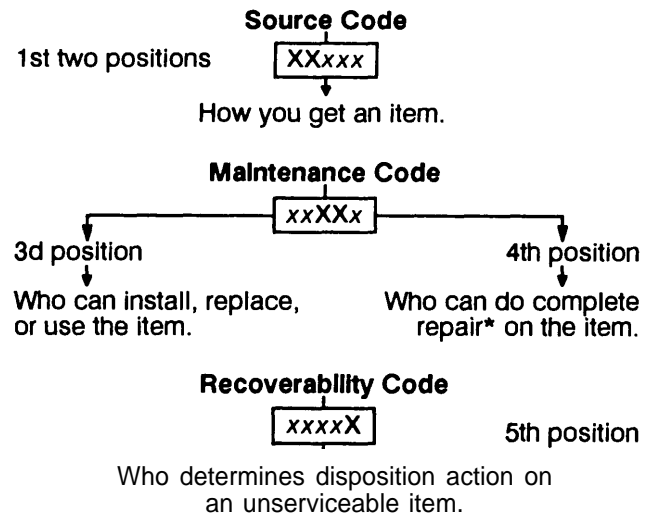

\**Complete Repair:* Maintenance capacity, capability, and authority to perform all corrective maintenance tasks of the "Repair" function in a use/user environment in order to restore serviceability to a failed item.

(1) *Source Code.* The source code tells you how to get an item needed for maintenance, repair, or overhaul of an end item/equipment. Explanations of source codes follows:

<u>Code</u>	<u>Application/Explanation</u>
PA	Stocked items; use the applicable NSN to request/requisition items with these source codes. They are authorized to the category indicated by the code entered in the 3d position of the SMR code.
PB	
PC**	
PD	
PE	
PF	
PG	** Items coded PC are subject to deterioration.

KD	Items with these codes are not to be requested/requisitioned individually. They are part of a kit which is authorized to the maintenance category indicated in the 3d position of the SMR code. The complete kit must be requisitioned and applied.
KF	
KB	

MO-(Made at UM/AVUM Level)	Items with these codes are not to be requested/requisitioned individually. They must be made from bulk material which is identified by the part number in the DESCRIPTION AND USABLE ON CODE (UOC) column and listed in the Bulk Material group of the repair parts list in this RPSTL. If the item is authorized to you by the 3d position code of the SMR code, but the source code indicates it is made at a higher level, order the item from the higher level of maintenance.
MF-(Made at DS/AVUM Level)	
MH-(Made at GS Level)	
ML-(Made at Specialized Repair Activity (SRA))	
MD-(Made at Depot)	

AO-(Assembled by UM/AVUM Level)	Items with these codes are not to be requested/requisitioned individually. The parts that make up the assembled item must be requisitioned or fabricated and assembled at the level of maintenance indicated by the source code. If the 3d position code of the SMR code authorizes you to replace the item, but the source code indicates the item is assembled at a higher level, order the item from the higher level of maintenance.
AF-(Assembled by DS/AVIM Level)	
AH-(Assembled by GS Category)	
AL-(Assembled by SRA)	
AD-(Assembled by Depot)	

XA-	Do not requisition an "XA"-coded item. Order its next higher assembly. (Also refer to the NOTE following.)
XB -	If an "XB" item is not available from salvage, order it using the CAGE and part number given.

XC -	Installation drawing, diagram, instruction sheet, field service drawing, that is identified by the manufacturer's part number.
XD -	Item is not stocked. Order an "XD"-coded item through normal supply channels using the CAGE and part number given, if no NSN is available.

**NOTE:** Cannibalization or controlled exchange, when authorized, may be used as a source of supply for items with the above source codes, except for those source coded "XA" or those aircraft support items restricted by requirements of AR 700-42.

(2) *Maintenance Code.* Maintenance codes tell you the level(s) of maintenance authorized to USE and REPAIR support items. The maintenance codes are entered in the third and fourth Positions of the SMR code as follows:

(a) The maintenance code entered in the third position tells you the lowest maintenance level authorized to remove, replace, and use an item. The maintenance code entered in the third position will indicate authorization to one of the following levels of maintenance.

<u>Code</u>	<u>Application/Explanation</u>
C -	Crew or operator maintenance done within unit maintenance or aviation unit maintenance.
O -	Unit maintenance or aviation unit category can remove, replace, and use the item.
F -	Direct support or aviation intermediate level can remove, replace, and use the item.
H -	General support level can remove, replace, and use the item.
L -	Specialized repair activity can remove, replace, and use the item.
D -	Depot level can remove, replace, and use the item.

(b) The maintenance code entered in the fourth position tells whether or not the item is to be repaired and identifies the lowest maintenance level with the capability to do complete repair (i.e., perform all authorized repair functions). (NOTE: Some limited repair may be done on the item at a lower level of maintenance, if authorized by the Maintenance Allocation Chart (MAC) and SMR codes.) This position will contain one of the following maintenance codes:

<u>Code</u>	<u>Application/Explanation</u>
O -	Unit maintenance or aviation unit is the lowest level that can do complete repair of the item.
F -	Direct support or aviation intermediate is the lowest level than can do complete repair of the item.



- H* - General support is the lowest level that can do complete repair of the item.
- L* - Specialized repair activity is the lowest level that can do complete repair of the item.
- D* - Depot is the lowest level that can do complete repair of the item.
- Z* - Nonreparable. No repair is authorized.
- B* - No repair is authorized. (No parts or special tools are authorized for the maintenance of a "B"-coded item.) However, the item maybe reconditioned by adjusting, lubricating, etc., at the user level.

(3) *Recoverability Code*. Recoverability codes are assigned to items to indicate the disposition action on unserviceable items. The recoverability code is entered in the fifth position of the SMR code as follows:

<u>Code</u>	<u>Application/Explanation</u>
<i>Z</i> -	Nonreparable item. When unserviceable, condemn and dispose of the item at the level of maintenance shown in the 3d position of the SMR code.
<i>O</i> -	Reparable item. When uneconomically reparable, condemn and dispose of the item at unit maintenance or aviation unit level.
<i>F</i> -	Reparable item. When uneconomically reparable, condemn and dispose of the item at the direct support or aviation intermediate level.
<i>H</i> -	Reparable item. When uneconomically reparable, condemn and dispose of the item at the general support level.
<i>D</i> -	Reparable item. When beyond lower level repair capability, return to depot. Condemnation and disposal of item not authorized below depot level.
<i>L</i> -	Reparable item. Condemnation and disposal of item not authorized below specialized repair activity (SRA).
<i>A</i> -	Item requires special handling or condemnation procedures because of specific reasons (e.g., precious metal content, high dollar value, critical material, or hazardous material). Refer to appropriate manuals/directives for specific instructions.

c. *CAGEC (Column (3))*. The Commercial and Government Entity (CAGE) Code (C) is a 5-digit alphanumeric code which is used to identify the manufacturer, distributor, or Government agency, etc., that supplies the item.

d. *PART NUMBER (Column (4))*. Indicates the primary number used by the manufacturer (individual, company, firm, corporation, or Government activity), which controls the design and characteristics of the item by means of its engineering drawings, specifications standards, and inspection requirements to identify an item or range of items.

*NOTE*: When you use an NSN to requisition an item, the item you receive may have a different part number from the part ordered.

e. *DESCRIPTION AND USABLE ON CODE (UOC) (Column (5))*. This column includes the following information:

(1) The Federal item name and, when required, a minimum description to identify the item.

(2) Physical security classification. Not Applicable.

(3) Items that are included in kits and sets are listed below the name of the kit or set on Figure KIT.

(4) Spare/repair parts that make up an assembled item are listed immediately following the assembled item line entry.

(5) Part numbers for bulk materials are referenced in this column in the line item entry for the item to be manufactured/fabricated.

(6) When the item is not used with all serial numbers of the same model, the effective serial numbers are shown on the last line(s) of the description (before UOC). Not Applicable.

(7) The usable on code, when applicable (see paragraph 5, Special Information).

(8) In the Special Tools List section, the basis of issue (BOI) appears as the last line(s) in the entry for each special tool, special TMDE, and other special support equipment. When density of equipments supported exceeds density spread indicated in the basis of issue, the total authorization is increased proportionately.

(9) The statement "END OF FIGURE" appears just below the last item description in Column 5 for a given figure in both Section II and Section III.

f. *QTY(Column (6))*. The QTY (quantity per figure column) indicates the quantity of the item used in the breakout shown on the illustration/figure, which is prepared for a functional group, subfunctional group, or an assembly. A "V" appearing in this column in lieu of a quantity indicates that the quantity is variable and the quantity may vary from application to application.

#### 4. Explanation of Columns (Section IV).

a. *NATIONAL STOCK NUMBER (NSN) INDEX*.

(1) *STOCK NUMBER column*. This column lists the NSN by National Item Identification Number (NIIN)

sequence. The NIIN consists of the last nine

digits of the NSN (i.e., **5305-01-674-1467**). When

using this column to locate an item, ignore the first 4 digits of the NSN. However, the complete NSN should be used when ordering items by stock number.

(2) *F/G. column.* This column lists the number of the figure where the item is identified/located. The figures are in numerical order in Section II and Section III.

(3) *ITEM column.* The item number identifies the item associated with the figure listed in the adjacent FIG. column. This item is also identified by the NSN listed on the same line.

b. *PART NUMBER /INDEX.* Part numbers in this index are listed by part number in ascending alphanumeric sequence (i.e., vertical arrangement of letter and number combination which places the first letter or digit of each group in order A through Z, followed by the numbers O through 9 and each following letter or digit in like order).

(1) *CAGEC column.* The Commercial and Government Entity (CAGE) Code (C) is a 5-digit alphanumeric code used to identify the manufacturer, distributor, or Government agency, etc., that supplies the item.

(2) *PART NUMBER co/umn.* indicates the primary number used by the manufacturer (individual, firm, corporation, or Government activity), which controls the design and characteristics of the item by means of its engineering drawings, specifications standards, and inspection requirements to identify an item or range of items.

(3) *STOCK NUMBER column.* This column lists the NSN for the associated part number and manufacturer identified in the PART NUMBER and CAGE columns to the left.

(4) *F/G. co/umn.* This column lists the number of the figure where the item is identified/located in Sections II and III.

(5) *ITEM column.* The item number is that number assigned to the item as it appears in the figure referenced in the adjacent figure number column.

#### c. FIGURE AND ITEM NUMBER INDEX.

(1) *FIG. column.* This column lists the number of the figure where the item is identified/located in Sections II and III.

(2) *ITEM co/umn.* The item number is that number assigned to the item as it appears in the figure referenced in the adjacent figure number column.

(3) *STOCK NUMBER column.* This column lists the NSN for the item.

(4) *CAGEC co/umn.* The Commercial and Government Entity (CAGE) Code (C) is a 5-digit alphanumeric code used to identify the manufacturer, distributor, or Government agency, etc., that supplies the item.

(5) *PART NUMBER column.* Indicates the primary number used by the manufacturer (individual, firm, corporation, or Government activity), which controls the design and characteristics of the item by means of its engineering drawings, specifications standards and inspection requirements to identify an item or range of items.

## 5. Special Information.

a. *USABLE ON CODE.* The usable on code appears in the lower left corner of the Description column heading. Not Applicable.

b. *FABRICATION INSTRUCTIONS.* Bulk materials required to manufacture items are listed in the Bulk Material Functional Group of this RPSTL. Part numbers for bulk materials are also referenced in the Description column of the line item entry for the item to be manufactured/fabricated. Detailed fabrication instructions for items source coded to be manufactured or fabricated are found in TM 92330-294-74.

c. *ASSEMBLY INSTRUCT/ONS.* Detailed assembly instructions for items source coded to be assembled from component spare/repair parts are found in TM 9-2330-294-14. items that make up the assembly are listed immediately following the assembly item entry or reference is made to an applicable figure.

d. *KITS.* Line item entries for repair parts kits appear in group 9401 in Section II.

e. */INDEX NUMBERS.* items which have the word BULK in the figure column will have an index number shown in the item number column. This index number is a cross-reference between the National Stock Number/Part Number index and the bulk material list in Section II.

f. *ASSOCIATED PUBL/CAT/ONS.* The publications listed below pertain to the Lowbed Semitrailer and its components:

<u>Publication</u>	<u>Short Title</u>
TM 9-2330-294-14	Lowbed Semitrailer, M747

## 6. How to Locate Repair Parts.

a. *When National Stock Number or Part Number is Not Known:*

(1) *First.* Using the table of contents, determine the assembly group or subassembly group to which the item belongs. This is necessary since figures are pre-

pared for assembly groups and subassembly groups, and listings are divided into the same groups.

(2) *Second.* Find the figure covering the assembly group or subassembly group to which the item belongs.

(3) *Third.* Identify the item on the figure and use the Figure and Item Number Index to find the NSN.

b. *When National Stock Number or Part Number is Known:*

(1) *First.* Using the National Stock Number or Part Number Index, find the pertinent National Stock Number or Part Number. The NSN index is in National Item Identification Number (NIIN) sequence (see paragraph 4a.(1)). The part numbers in the Part Number index are listed in ascending alphanumeric sequence

(see paragraph 4.b). Both indexes cross-reference you to the illustration/figure and item number of the item you are looking for.

(2) *Second.* Turn to the figure and item number, verify that the item is the one you're looking for, then locate the item number in the repair parts list for the figure.

## 7. Abbreviations.

For standard abbreviations see MIL-STD-12D, *Military Standard Abbreviations for Use on Drawings, Specifications, Standards, and in Technical Documents*.

<u>Abbreviations</u>	<u>Explanation</u>
NIIN . . . . .	National Item identification Number (consists of the last 9 digits of the NSN)
RPSTL . . . . .	Repair Parts and Special Tools List

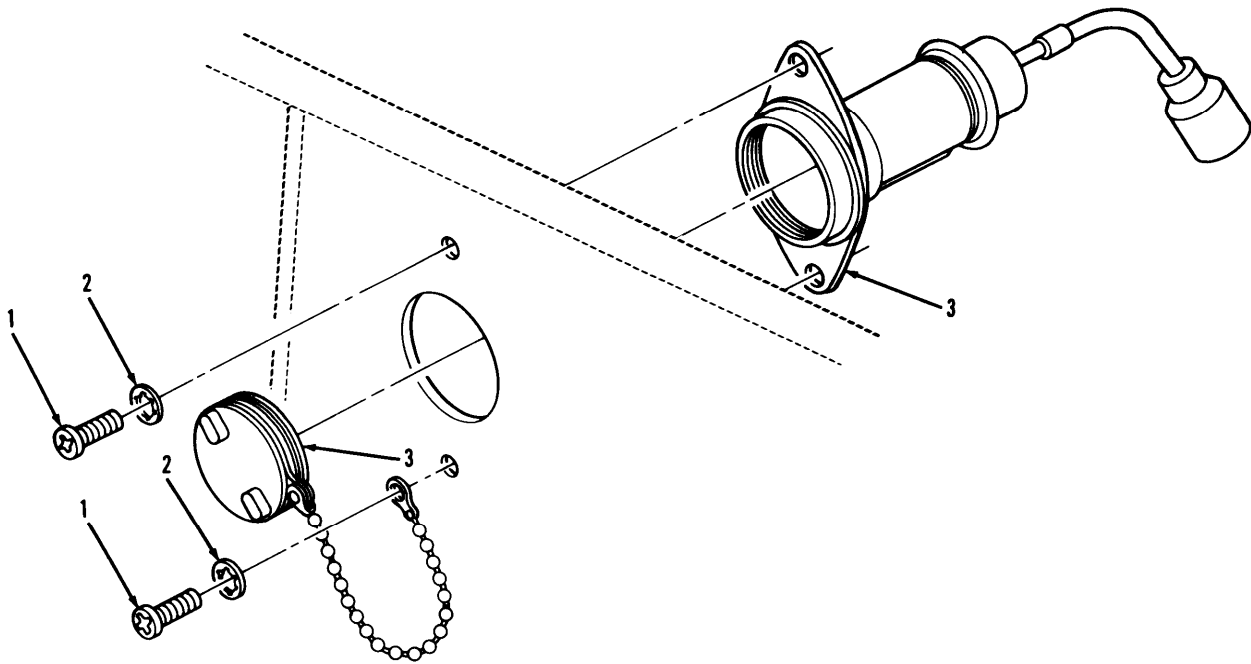

TA703524

FIGURE 1. UTILITY OUTLETS.

SECTION II (1) ITEM NO	(2) SMR CODE	(3) CAGEC	TM9-2330-294-24P (4) PART NUMBER	(5) DESCRIPTION AND USABLE ON CODES (UOC)	(6) QTY
GROUP 06 ELECTRICAL SYSTEM					
GROUP 0608 MISCELLANEOUS ITEMS					
FIG. 1 UTILITY OUTLETS					
1	PAOZZ	96906	MS35206-25	SCREW,MACHINE UTILITY OUTLET MOUNTING	2
2	PAOZZ	96906	MS35333-37	WASHER,LOCK UTILITY OUTLET MOUNTING	2
3	PAOZZ	16528	1020045	LEAD,ELECTRICAL ELECTRICAL	1
END FO FIGURE					

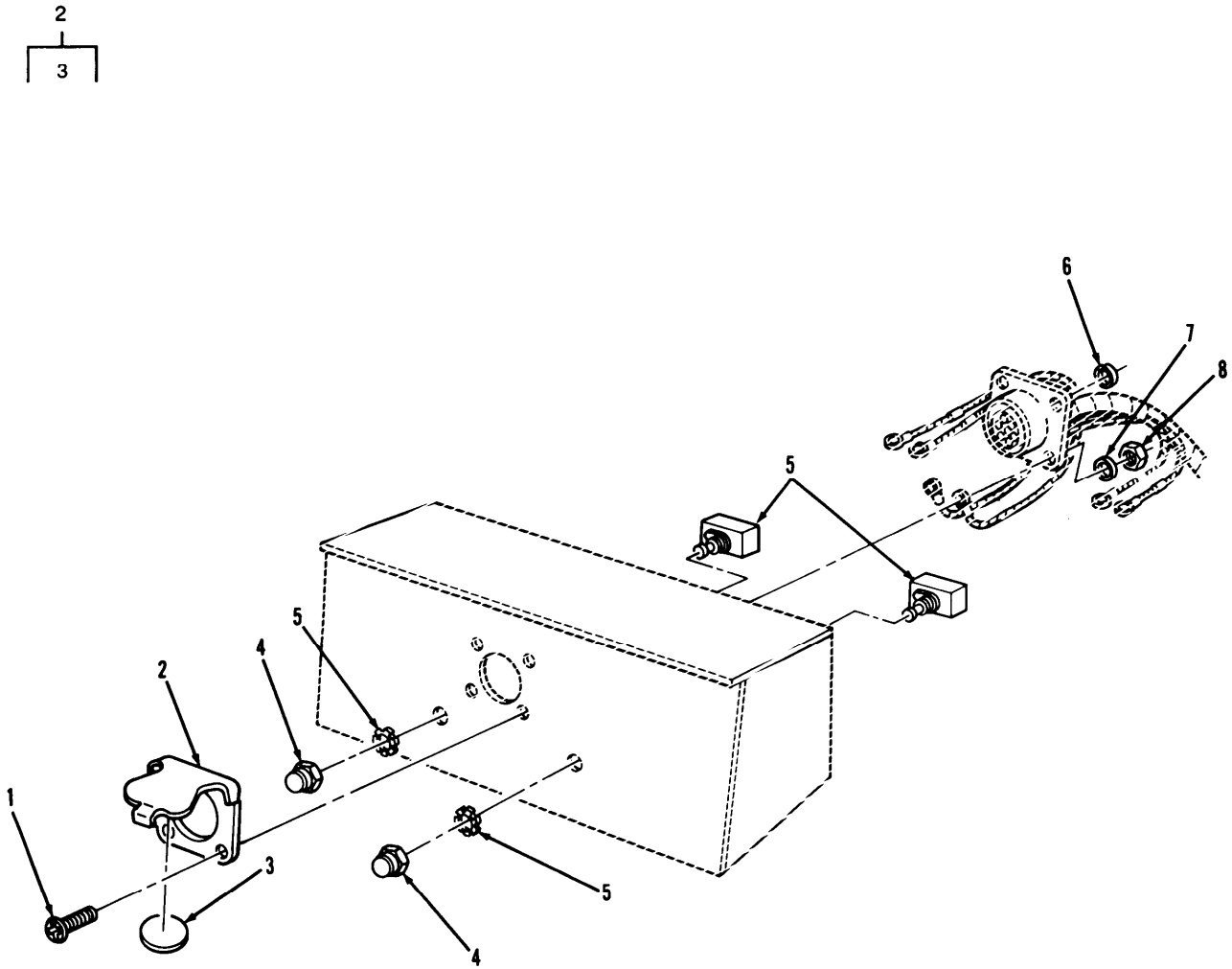

TA703525

FIGURE 2. INTERVEHICULAR POWER RECEPTACLE.

SECTION II (1) ITEM NO	(2) SMR CODE	(3) CAGEC	TM9-2330-294-24P (4) PART NUMBER	(5) DESCRIPTION AND USABLE ON CODES (UOC)	(6) QTY
GROUP 0608 MISCELLANEOUS ITEMS					
FIG. 2 INTERVEHICULAR POWER RECEPTACLE					
1	PAOZZ	96906	MS35206-282	SCREW,MACHINE POWER RECEPTACLE MOUNTING	4
2	PAOZZ	19207	7731428	COVER,ELECTRICAL CO POWER RECEPTACLE	1
3	PAOZZ	19207	8701263	.DISK,SOLID,PLAIN POWER RECEPTACLE	1
4	PAOZZ	81349	M5423/07-02	BOOT, DUST AND TRAILER LIGHTS	2
5	PAOZZ	96906	MS24510-A-5	CIRCUIT BREAKER	
				CIRCUIT BREAKER 5 AMPS, POWER RECEPTACLE	2
6	PAOZZ	96906	MS35335-33	WASHER,LOCK POWER RECEPTACLE MOUNTING	2
7	PAOZZ	96906	MS35338-44	WASHER,LOCK SPRING,CLEARANCE MOUNTING PLATE	2
8	PAOZZ	96906	MS51967-2	NUT,PLAIN,HEXAGON POWER RECEPTACLE	4
END OF FIGURE					

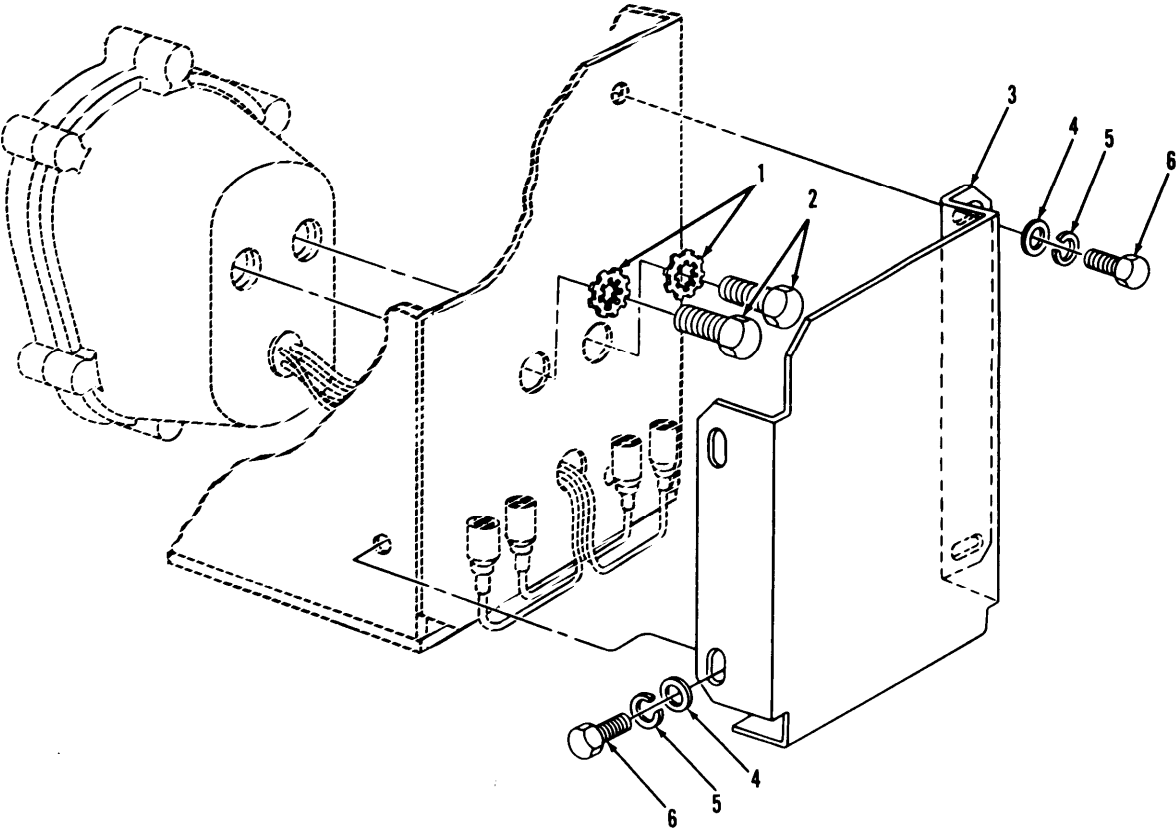

TA703526

FIGURE 3. COMPOSITE TAILLIGHT INSTALLATION.



SECTION II (1) ITEM NO	(2) SMR CODE	(3) CAGEC	TM9-2330-294-24P (4) PART NUMBER	(5) DESCRIPTION AND USABLE ON CODES (UOC)	(6) QTY
GROUP 0609 LIGHTS					
FIG. 3 COMPOSITE TAILLIGHT INSTALLATION					
1	PAOZZ	96906	MS45904-76	WASHER, LOCK COMPOSITE LIGHT MOUNTING	2
2	PAOZZ	96906	MS18154-58	SCREW, CAP, HEXAGON H	2
3	PAOZZ	19207	CPR101086	GUARD, LAMP LEFT COMPOSITE LIGHT	1
3	PAOZZ	19207	CPR101087	GUARD, LAMP RIGHT COMPOSITE LIGHT	1
4	PAOZZ	96906	MS27183-10	WASHER, FLAT COMPOSITE LIGHT GUARD	4
5	PAOZZ	96906	MS35338-44	WASHER, LOCK SPRING, CLEARANCE LIGHT MOUNTING PLATE, USED ON VEHICLE SERIAL NUMBER 201 AND SUBSEQUENT	4
6	PAOZZ	96906	MS90725-3	SCREW, CAP, HEXAGON H C-STL CD-PLTD CLEARANCE LIGHT HOUSING RETAINING	4
END OF FIGURE					

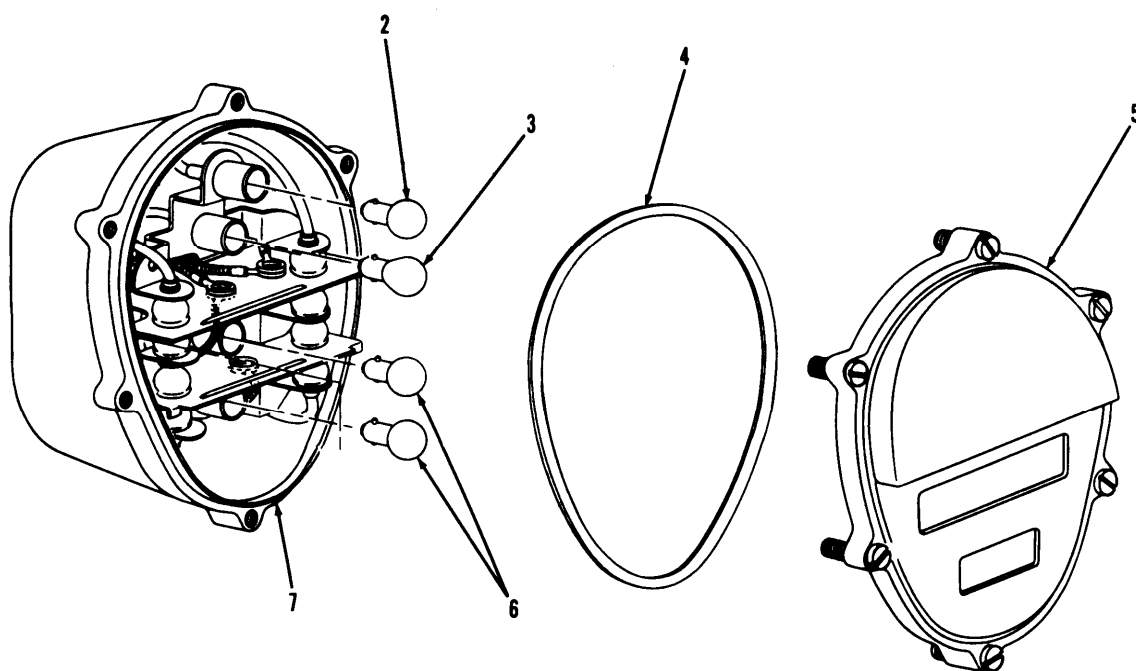
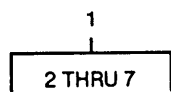

TA703527

FIGURE 4. COMPOSITE TAILLIGHT ASSEMBLY

SECTION II (1) ITEM NO	(2) SMR CODE	(3) CAGEC	TM9-2330-294-24P (4) PART NUMBER	(5) DESCRIPTION AND USABLE ON CODES (UOC)	(6) QTY
GROUP 0609 LIGHTS					
FIG. 4 COMPOSITE TAILLIGHT ASSEMBLY					
1	PAOOO	96906	MS52125-2	STOP LIGHT-TAILLIGHT TAIL, STOP, AND MARKER	2
2	PAOZZ	96906	MS15570-623	.LAMP, INCANDESCENT G-6 BULB, SINGLE CONTACT, 28 V, TAIL LIGHT	1
3	PAOZZ	96906	MS35478-1683	.LAMP, INCANDESCENT S-8 BULB, DOUBLE CONTACT, 28 V, STOP AND TURN	1
4	PAOZZ	19207	11639519-2	.PACKING, PREFORMED DOOR, COMPOSITE TAIL LIGHT	1
5	PAOZZ	19207	11639535	.LENS, LIGHT COMPOSITE TAILLIGHT (ALUMINUM)	1
5	PAOZZ	19207	12375841	.LENS, LIGHT COMPOSITE TAILLIGHT (PLASTIC)	1
6	PAOZZ	96906	MS15570-1251	.LAMP, INCANDESCENT G-6 BULB, SINGLE CONTACT, 28 V, BLACKOUT STOP (1)	2
7	XAOZZ	19207	11639520	BLACKOUT MARKER (1) .BODY ASSEMBLY COMPOSITE TAILLIGHT	1
END OF FIGURE					

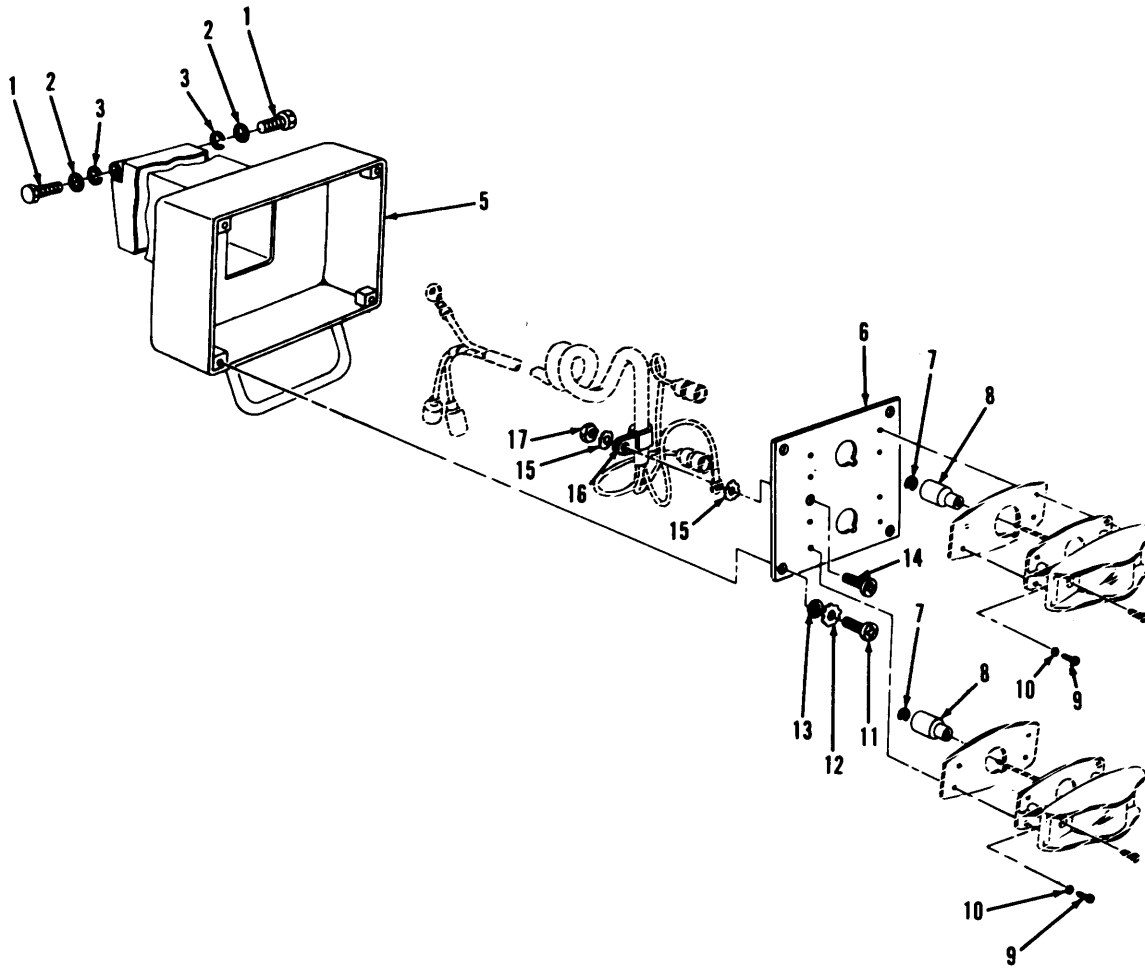
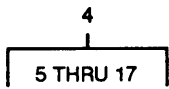

TA703528

FIGURE 5. RETRACTABLE CLEARANCE LIGHTS.

SECTION II (1) ITEM NO	(2) SMR CODE	(3) CAGEC	TM9-2330-294-24P (4) PART NUMBER	(5) DESCRIPTION AND USABLE ON CODES (UOC)	(6) QTY
GROUP 0609 LIGHTS					
FIG. 5 RETRACTABLE CLEARANCE LIGHTS					
1	PAOZZ	96906	MS90725-3	SCREW,CAP,HEXAGON H RETRACTABLE CLEARANCE LIGHT STOP	2
2	PAOZZ	96906	MS27183-10	WASHER,FLAT RETRACTABLE CLEARANCE LIGHT	2
3	PAOZZ	96906	MS35338-44	WASHER,LOCK SPRING, RETRACTABLE CLEARANCE LIGHT STOP	2
4	PAOOO	19207	CPR102842-3	HOUSING ASSEMBLY RETRACTABLE SERVICE AMBER CLEARANCE LIGHT,FRONT, USED ON VEHICLE SERIAL NUMBER 201 AND SUBSEQUENT	2
4	PAOOO	19207	CPR102842-4	HOUSING ASSEMBLY RETRACTABLE SERVICE RED CLEARANCE LIGHT,REAR, USED ON VEHICLE SERIAL NUMBER 201 AND SUBSEQUENT	2
4	PAOOO	19207	CPR102842-1	LIGHT ASSEMBLY,CLEA RETRACTABLE AMBER CLEARANCE LIGHT, FRONT, USED ON VEHICLE SERIAL NUMBER 1 THROUGH 200	2
4	PAOOO	19207	CPR102842-2	LIGHT ASSEMBLY,CLEA RETRACTABLE RED CLEARANCE LIGHT, REAR, USED ON VEHICLE SERIAL NUMBER 1 THROUGH 200	2
5	XDOZZ	19207	CPR102827	.HOUSING RETRACTABLE CLEARANCE LIGHT	1
6	PAOZZ	19207	CPR102810	.PLATE RETRACTABLE SERVICE AND BLACKOUT CLEARANCE LIGHT MOUNTING, USED ON VEHICLE SERIAL NUMBER 1 THRU 200	1
6	PAOZZ	19207	11675776	.PLATE,MOUNTING,LAMP RETRACTABLE SERVICE CLEARANCE LIGHT MOUNTING, USED ON VEHICLE SERIAL NUMBER 201 AND SUBSEQUENT	1
7	PAOZZ	19207	8338567	.WASHER,SLOTTED ELECTRICAL CONNECTOR,RETRACTABLE SERVICE RED CLEARANCE LIGHT	1
8	PAOZZ	19207	8338566	.SHELL ELECTRICAL CONNECTOR, RETRACTABLE SERVICE,RED CLEARANCE LIGHT	V
9	PAOZZ	96906	MS35206-243	.SCREW,MACHINE PAN HEAD,CROSS RECESSED,CLEARANCE LIGHT MOUNTING	V
10	PAOZZ	96906	MS35335-31	.WASHER,LOCK	V
11	PAOZZ	96906	MS35206-281	.SCREW,MACHINE CLEARANCE LIGHT MOUNTING PLATE	4
12	PAOZZ	96906	MS35338-44	.WASHER,LOCK SPRING,CLEARANCE LIGHT MOUNTING PLATE	4
13	PAOZZ	96906	MS27183-10	.WASHER,FLAT CLEARANCE LIGHT MOUNTING PLATE	4
14	PAOZZ	19207	7521550	.SCREW,MACHINE CLEARANCE LIGHT HARNESS CLAMP AND GROUND	1

SECTION II					
(1)	(2)	(3)	(4)	(5)	(6)
ITEM	SMR		PART		
NO	CODE	CAGEC	NUMBER	DESCRIPTION AND USABLE ON CODES (UOC)	QTY
15	PAOZZ	96906	MS45904-60	.WASHER, LOCK WIRING HARNESS	2
16	PAOZZ	96906	MS21333-69	.CLAMP, LOOP RETRACTABLE CLEARANCE	1
				LIGHT HOUSING HARNESS GROUND	
17	PAOZZ	96906	MS35650-302	.NUT, PLAIN-HEXAGON WIRING HARNESS	1
				CLAMP AND GROUND	
END OF FIGURE					



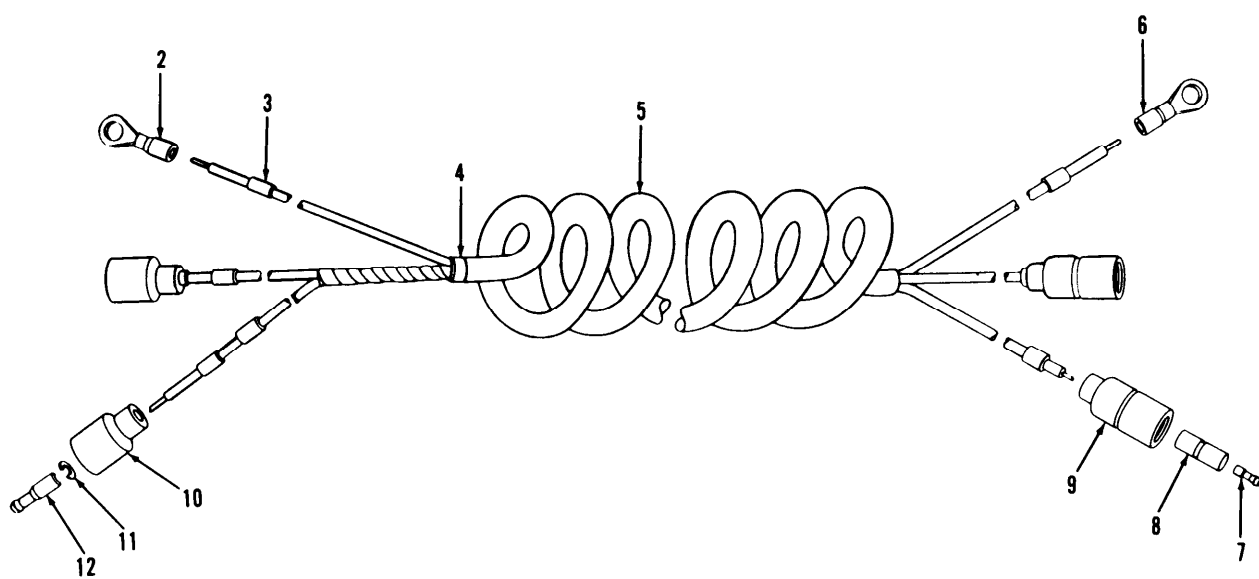
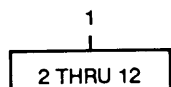

TA703529

FIGURE 6. SERVICE AND BLACKOUT CLEARANCE LIGHT WIRING HARNESS  
(USED ON VEHICLE SERIAL NUMBER 1 THROUGH 200).



SECTION II (1) ITEM NO	(2) SMR CODE	(3) CAGEC	TM9-2330-294-24P (4) PART NUMBER	(5) DESCRIPTION AND USABLE ON CODES (UOC)	(6) QTY
GROUP 0609 LIGHTS					
FIG. 6 SERVICE AND BLACKOUT CLEARANCE LIGHT WIRING HARNESS (USED ON VEHICLE SERIAL NUMBER 1 THROUGH 200)					
1	PAOOO	19207	CPR102845	WIRING HARNESS, CLEARANCE LIGHT HOUSING ASSEMBLY	1
2	PAOZZ	96906	MS25036-154	.TERMINAL,LUG RETRACTABLE CLEARANCE LIGHT WIRING HARNESS	1
3	PAOZZ	81348	M43436/1-1	.BAND,MARKER RETRACTABLE CLEARANCE LIGHT WIRING HARNESS	6
4	PAOZZ	81349	M43436/1-2	.BAND,MARKER RETRACTABLE CLEARANCE LIGHT WIRING HARNESS	1
5	PAOZZ	19207	CPR102857-1	.CABLE,RETRACTABLE RETRACTABLE CLEARANCE LIGHT WIRING HARNESS	1
6	PAOZZ	96906	MS25036-153	.TERMINAL,LUG RETRACTABLE CLEARANCE LIGHT WIRING HARNESS VEHICLE SERIAL NUMBER 1 THROUGH 200	1
7	PAOZZ	19207	8338564	.TERMINAL ASSEMBLY RETRACTABLE CLEARANCE LIGHT WIRING HARNESS	2
8	PAOZZ	19207	8338562	.INSULATOR,BUSHING RETRACTABLE CLEARANCE LIGHT WIRING HARNESS	2
9	PAOZZ	19207	8338561	.SHELL,ELECTRICAL RETRACTABLE CLEARANCE LIGHT WIRING HARNESS	2
10	PAOZZ	19207	8338566	.SHELL,ELECTRICAL RETRACTABLE CLEARANCE LIGHT WIRING HARNESS	2
11	PAOZZ	19207	8338567	.WASHER,SLOTTED RETRACTABLE CLEARANCE LIGHT WIRING HARNESS	2
12	PAOZZ	96906	MS27148-2	.CONTACT,ELECTRICAL RETRACTABLE CLEARANCE LIGHT WIRING HARNESS	2
END OF FIGURE					

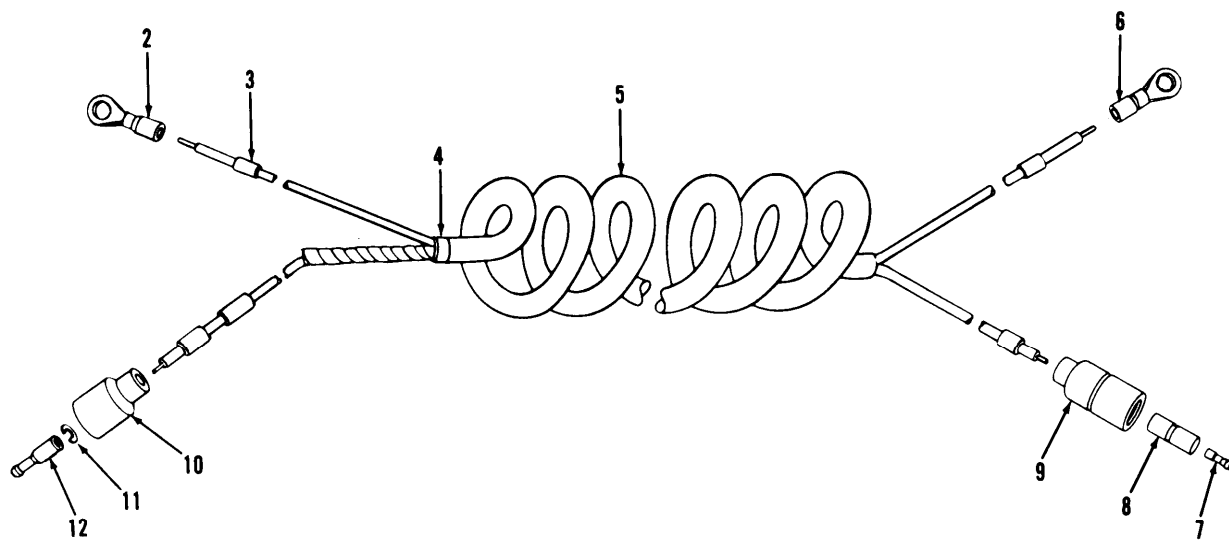
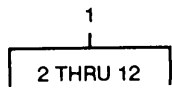

TA703530

FIGURE 7. SERVICE CLEARANCE LIGHTS WIRING HARNESS (USED ON VEHICLE SERIAL NUMBER 201 AND SUBSEQUENT).

SECTION II (1) ITEM NO	(2) SMR CODE	(3) CAGEC	TM9-2330-294-24P (4) PART NUMBER	(5) DESCRIPTION AND USABLE ON CODES (UOC)	(6) QTY
GROUP 0609 LIGHTS					
FIG. 7 SERVICE CLEARANCE LIGHTS WIRING HARNESS (USED ON VEHICLE SERIAL NUMBER 201 AN SUBSEQUENT)					
1	PAOOO	19207	11675775	CABLE ASSEMBLY, SERVICE CLEARANCE LIGHT HOUSING	1
2	PAOZZ	96906	MS25036-154	.TERMINAL,LUG RETRACTABLE CLEARANCE LIGHT WIRING HARNESS GROUND	1
3	PAOZZ	81349	M43436/1-4	.BAND,MARKER SERVICE CLEARANCE LIGHT WIRING HARNESS	4
4	PAOZZ	81349	M43436/1-2	.BAND,MARKER RETRACTABLE CLEARANCE LIGHT WIRING HARNESS	1
5	PAOZZ	19207	CPR102857-4	.CABLE,RETRACTABLE RETRACTABLE CLEARANCE LIGHT WIRING HARNESS	1
6	PAOZZ	96906	MS25036-153	.TERMINAL,LUG RETRACTABLE CLEARANCE LIGHT WIRING HARNESS	1
7	PAOZZ	19207	8338564	.TERMINAL ASSEMBLY RETRACTABLE CLEARANCE LIGHT WIRING HARNESS	1
8	PAOZZ	19207	8338562	.INSULATOR,BUSHING RETRACTABLE CLEARANCE LIGHT WIRING HARNESS	1
9	PAOZZ	19207	8338561	.SHELL,ELECTRICAL RETRACTABLE CLEARANCE LIGHT WIRING HARNESS	1
10	PAOZZ	19207	8338566	.SHELL,ELECTRICAL CO SIDE CLEARANCE LIGHT	1
11	PAOZZ	19207	8338567	.WASHER,SLOTTED ELECTRICAL CONNECTOR,SIDE STATIONARY CLEARANCE LIGHT	1
12	PAOZZ	96906	MS27148-2	.CONTACT,ELECTRICAL RETRACTABLE CLEARANCE LIGHT WIRING HARNESS	1
END OF FIGURE					

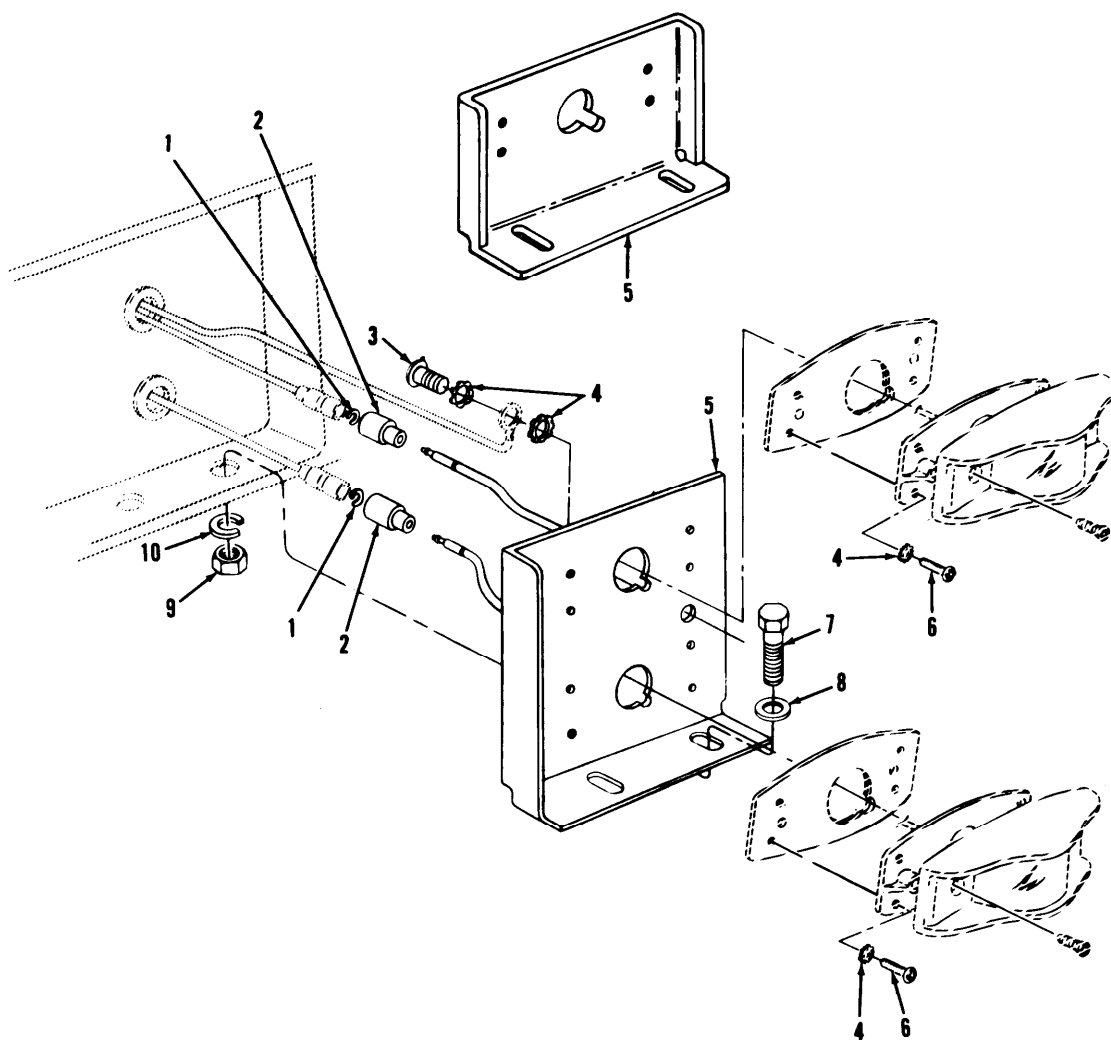

TA703531

FIGURE 8. SIDE STATIONARY CLEARANCE LIGHT.

SECTION II (1) ITEM NO	(2) SMR CODE	(3) CAGEC	TM9-2330-294-24P (4) PART NUMBER	(5) DESCRIPTION AND USABLE ON CODES (UOC)	(6) QTY
GROUP 0609 LIGHTS					
FIG. 8 SIDE STATIONARY CLEARANCE LIGHT					
1	PAOZZ	19207	8338567	WASHER,SLOTTED ELECTRICAL CONNECTOR	V
2	PAOZZ	19207	8338566	SHELL,ELECTRICAL	V
3	PAOZZ	96906	MS35206-241	SCREW,MACHINE SIDE STATIONARY CLEARANCE LIGHT GROUND	1
4	PAOZZ	96906	MS35335-31	WASHER,LOCK	V
5	PAOZZ	19207	11675802	BRACKET,MOUNTING SERVICE LIGHT, RIGHT AND LEFT, USED ON VEHICLE SERIAL NUMBER 201 AND SUBSEQUENT	2
5	PAOZZ	19207	CPR101110	BRACKET, ANGLE LIGHT MOUNTING, RIGHT,USED ON SERIAL NUMBER 1 THROUGH 200	1
5	PAOZZ	19207	CPR101115	BRACKET,ANGLE LIGHT, MOUNTING, LEFT, USED ON VEHICLE SERIAL NUMBER 1 THROUGH 200	1
6	PAOZZ	96906	MS35206-243	SCREW,MACHINE SIDE STATIONARY CLEARANCE LIGHT MOUNTING	V
7	PAOZZ	96906	MS90727-10	SCREW,CAP,HEXAGON H SIDE STATIONARY CLEARANCE LIGHT MOUNTING BRACKET	2
8	PAOZZ	96906	MS27183-10	WASHER,FLAT STATIONARY CLEARANCE LIGHT BRACKET MOUNTING	2
9	PAOZZ	96906	MS51968-2	NUT,PLAIN,HEXAGON STATIONARY CLEARANCE LIGHT MOUNTING BRACKET	2
10	PAOZZ	96906	MS35338-44	WASHER,LOCK SPRING, STATIONARY CLEARANCE LIGHT MOUNTING BRACKET	2
END OF FIGURE					

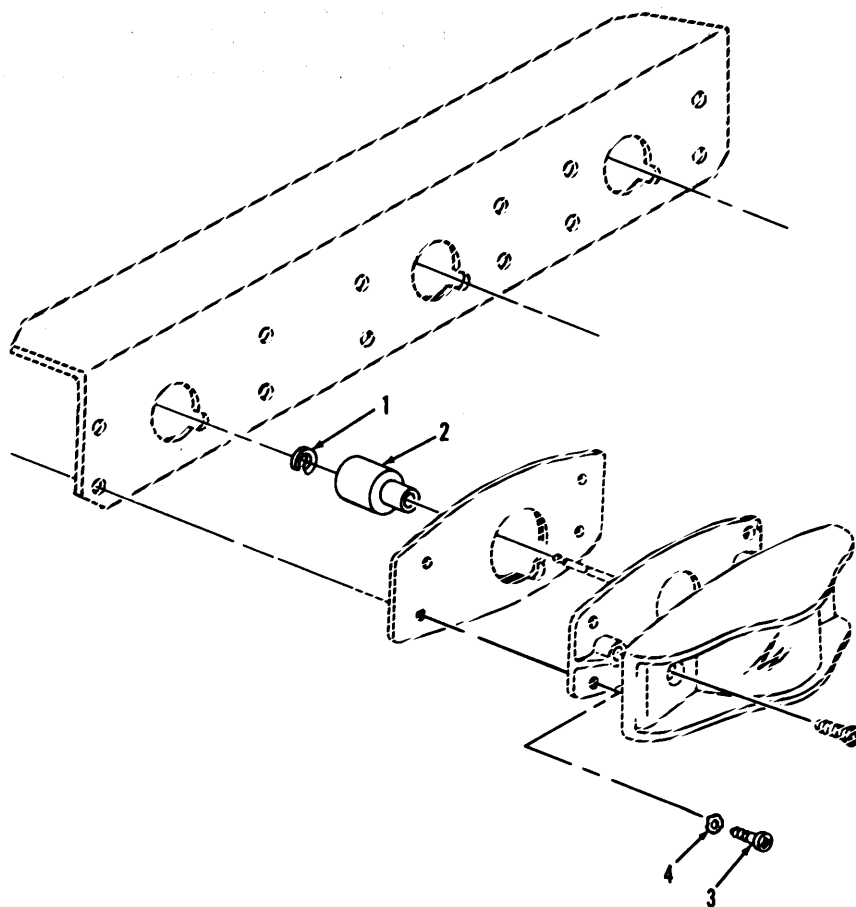

TA703532

FIGURE 9. REAR RED CLEARANCE LIGHT

SECTION II					
(1)	(2)	(3)	(4)	(5)	(6)
ITEM	SMR		PART		
NO	CODE	CAGEC	NUMBER	DESCRIPTION AND USABLE ON CODES (UOC)	QTY
GROUP 0609 LIGHTS					
FIG. 9 REAR RED CLEARANCE LIGHT					
1	PAOZZ	19207	8338567	WASHER, SLOTTED RETRACTABLE CLEARANCE LIGHT	3
2	PAOZZ	19207	8338566	SHELL, ELECTRICAL ELECTRICAL CONNECTOR, RED REAR CLEARANCE LIGHT	3
3	PAOZZ	96906	MS35206-242	SCREW, MACHINE REAR RED CLEARANCE LIGHT MOUNTING	12
4	PAOZZ	96906	MS35335-31	WASHER, LOCK REAR RED CLEARANCE LIGHT MOUNTING	12
END OF FIGURE					

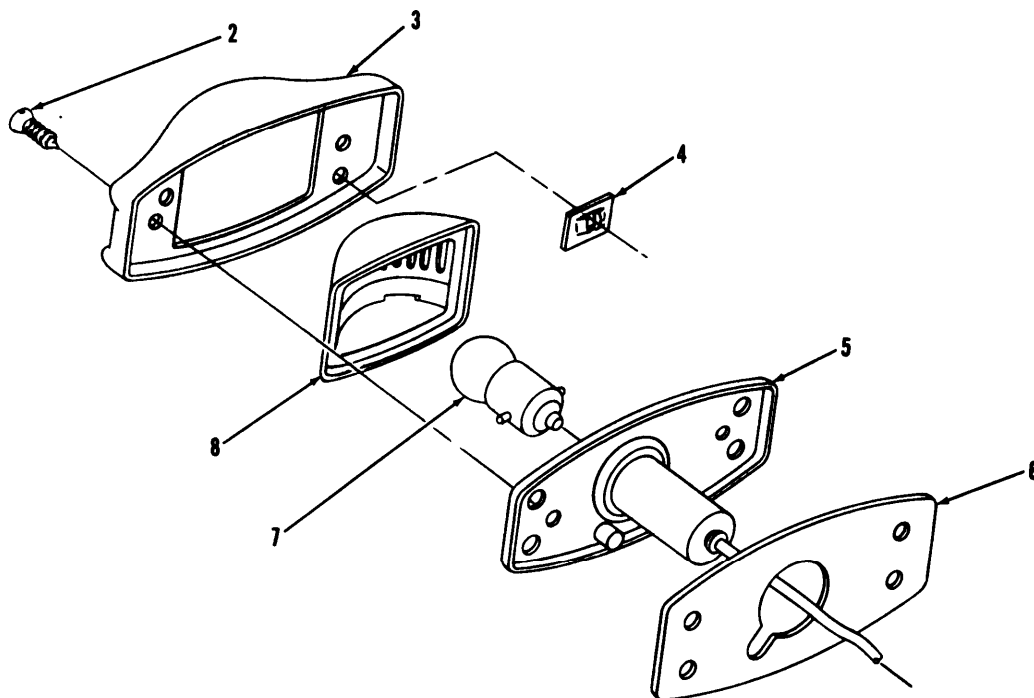
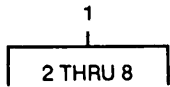

TA703533

FIGURE 10. CLEARANCE LIGHT COMPONENT PARTS.



SECTION II (1) ITEM NO	(2) SMR CODE	(3) CAGEC	TM9-2330-294-24P (4) PART NUMBER	(5) DESCRIPTION AND USABLE ON CODES (UOC)	(6) QTY
GROUP 0609 LIGHTS					
FIG. 10 CLEARANCE LIGHT COMPONENT PARTS					
1	PAOOO	96906	MS35423-1	LIGHT,MARKER SERVICE,AMBER,FRONT RETRACTABLE CLEARANCE LIGHT HOUSING	4
1	PAOOO	96906	MS35423-2	LIGHT,MARKER SERVICE,REAR RED CLEARANCE	3
1	PAOOO	96906	MS35424-1	LIGHT,MARKER,CLEARA BLACKOUT AMBER, SIDE STATIONARY, USED ON VEHICLE SERI AL NUMBER 1 THROUGH 200	1
1	PAOOO	96906	MS35424-2	LIGHT,MARKER,CLEARA REAR CLEARANCE LIGHT,RED,USED ON VEHICLE SERIAL NUMBER 1 THROUGH 200	1
2	PAOZZ	96906	MS35190-269	.SCREW,MACHINE DOOR TO PLATE, RED CLEARANCE LIGHT, REAR	2
3	PAOZZ	19207	7526516	.RETAINER,LENS LAMPHOLDER	1
4	PAOZZ	19207	7526796	.PUSH ON NUT LENS TO LAMPHOLDER DOOR	2
5	PAOZZ	96906	MS35422-1	.LIGHT,MARKER LIGHT,CLEARANCE	1
6	PAOZZ	19207	8013614	.GASKET LAMPHOLDER,CLEARANCE LIGHT	1
7	PAOZZ	96906	MS15570-1251	.LAMP,INCANDESCENT G-6 BULB,SINGLE CONTACT,28 VOLT,CLEARANCE LIGHT	1
8	PAOZZ	96906	MS35421-1	.LENS,CLEARANCE AMBER SERVICE	1
8	PAOZZ	96906	MS35421-2	.LENS,CLEARANCE RED SERVICE	1
8	PAOZZ	96906	MS35420-1	.LENS,LIGHT AMBER BLACKOUT WITH FILTER AND SHIELD, USED ON VEHICLESERIAL NUMBER 1 THROUGH 200	1
8	PAOZZ	96906	MS35420-2	.LENS,LIGHT RED BLACKOUT W/FILTER AND SHIELD, USED ON SERIAL NUMBER 1 THROUGH 200	1
END OF FIGURE					

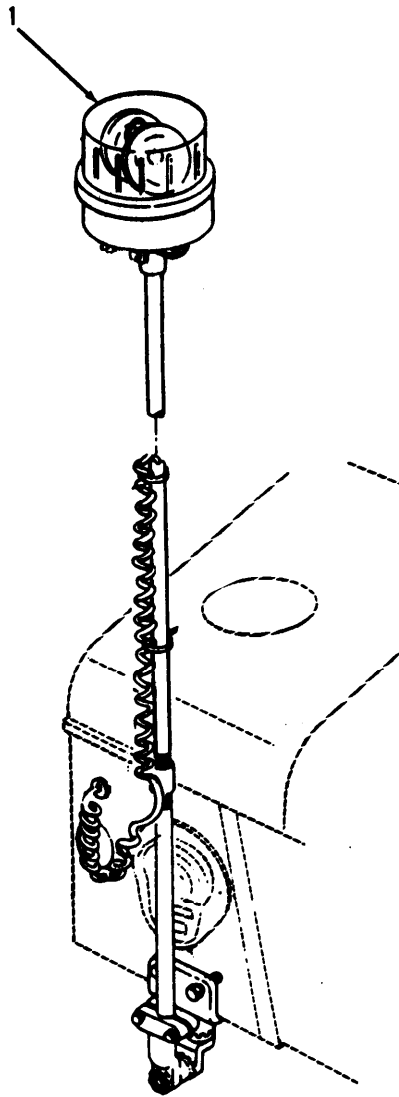

TA703534

FIGURE 11. ROTATING WARNING LIGHT

SECTION II					
(1)	(2)	(3)	(4)	(5)	(6)
ITEM	SMR		PART		
NO	CODE	CAGEC	NUMBER	DESCRIPTION AND USABLE ON CODES (UOC)	QTY
				GROUP 0609 LIGHTS	
				FIG. 11 ROTATING WARNING LIGHT	
1	PAOOO	58536	A-A-50321TYIICL1	LIGHT,WARNING ROTATING WARNING, FOR COMPONENT PARTS SEE TB 9-2590- 510-23	1
				END OF FIGURE	

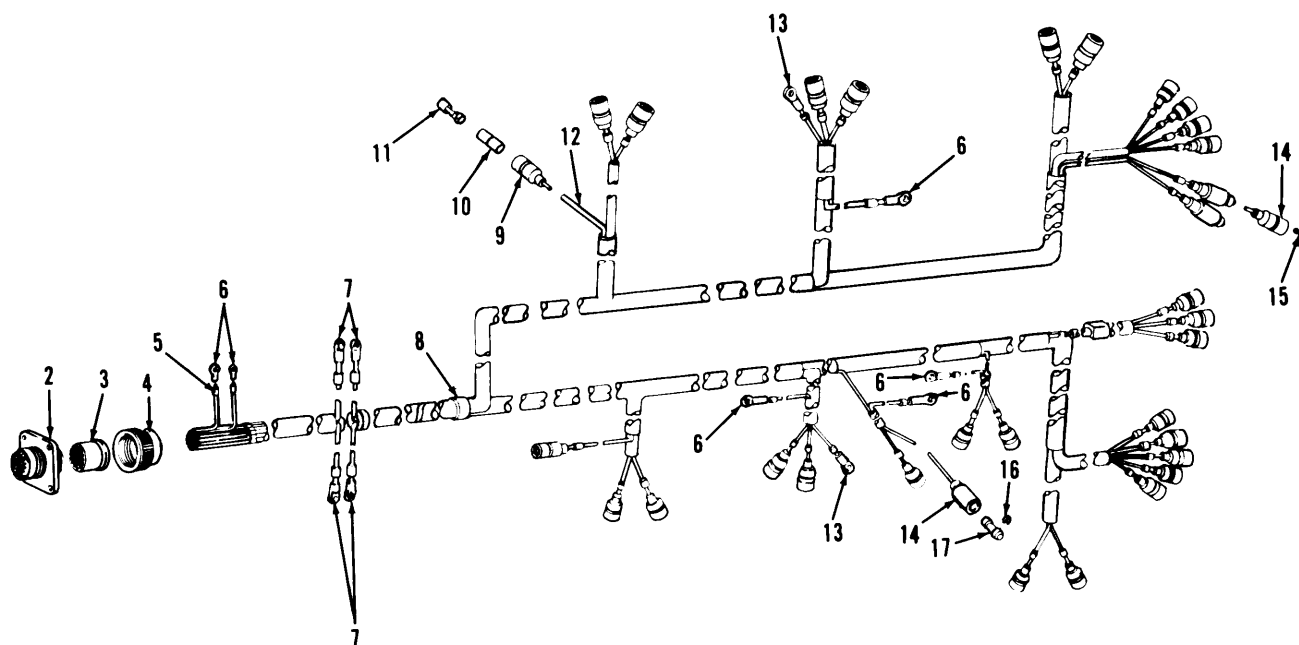
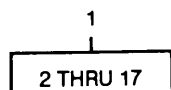

TA703535

FIGURE 12. MAIN WIRING HARNESS (USED ON VEHICLE SERIAL NUMBER 1 THROUGH 200).

SECTION II (1) ITEM NO	(2) SMR CODE	(3) CAGEC	TM9-2330-294-24P (4) PART NUMBER	(5) DESCRIPTION AND USABLE ON CODES (UOC)	(6) QTY
GROUP 0613 HULL OR CHASSIS WIRING HARNESS					
FIG. 12 MAIN WIRING HARNESS (USED ON VEHICLE SERIAL NUMBER 1 THROUGH 200)					
1	PAFFF	19207	CPR102836	WIRING HARNESS,BRAN LIGHTING AND ACCESSORY	1
2	PAFZZ	19207	MS75021-1	.CONNECTOR,RECEPTACL LIGHTING AND ACCESSORY HARNESS	1
3	PAFZZ	19207	7722333	.BUSHING,NONMETALLIC LIGHTING AND ACCESSORY HARNESS	1
4	PAFZZ	19207	7723309	.NUT,PLAIN,KNURLED LIGHTING AND ACCESSORY HARNESS	1
5	PAFZZ	81349	M43436/1-4	.BAND,MARKER MAIN WIRING HARNESS	56
6	PAFZZ	96906	MS25036-154	.TERMINAL,LUG LIGHTING AND ACCESSORY HARNESS LUG	6
7	PAFZZ	96906	MS25036-153	.TERMINAL LUG	4
8	PAFZZ	81349	M43436/1-3	.BAND,MARKER LIGHTING AND ACCESSORY HARNESS	1
9	PAFZZ	19207	8338561	.SHELL,ELECTRICAL CO LIGHTING AND ACCESSORY HARNESS	31
10	PAFZZ	19207	8338562	.INSULATOR,BUSHING LIGHTING AND ACCESSORY HARNESS	31
11	PAFZZ	19207	8338564	.TERMINAL ASSEMBLY LIGHTING AND ACCESSORY HARNESS	31
12	MFFFF	81349	M1346/1-5-5	.CABLE MAKE FROM CABLE P/N M13486/1-5	V
13	PAFZZ	96906	MS25036-153	.TERMINAL, LUG LIGHTING AND ACCESSORY HARNESS	2
14	PAFZZ	19207	8338566	.SHELL,ELECTRICAL CO SINGLE, FEMALE, LIGHTING AND ACCESSORY HARNESS	3
15	PAFZZ	19207	7982907	.DUMMY CONNECTOR,PLU LIGHTING AND ACCESSORY HARNESS	2
16	PAFZZ	19207	8338567	.WASHER,SLOTTED TERMINAL RETAINING, LIGHTING AND ACCESSORY HARNESS	1
17	PAFZZ	96906	MS27148-2	.CONTACT,ELECTRICAL LIGHTING AND ACCESSORY HARNESS	1

END OF FIGURE

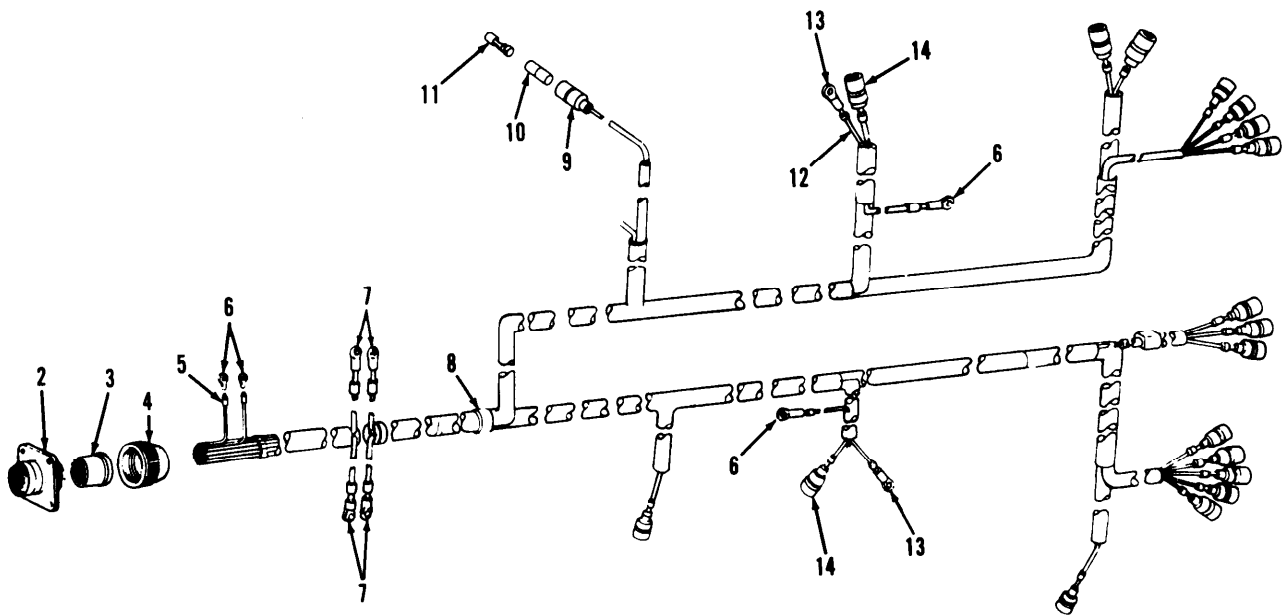
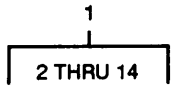

TA703536

FIGURE 13. MAIN WIRING HARNESS (USED ON VEHICLE  
SERIAL NUMBER 201 AND SUBSEQUENT).

SECTION II (1) ITEM NO	(2) SMR CODE	(3) CAGEC	TM9-2330-294-24P (4) PART NUMBER	(5) DESCRIPTION AND USABLE ON CODES (UOC)	(6) QTY
GROUP 0613 HULL OR CHASSIS WIRING HARNESS					
FIG. 13 MAIN WIRING HARNESS (USED ON VEHICLE SERIAL NUMBER 201 AND SUBSEQUENT)					
1	PAFFF	19207	11675789	WIRING HARNESS LIGHTING AND ACCESSORY	1
2	PAFZZ	96906	MS75021-1	.CONNECTOR RECEPTACL	1
3	PAFZZ	19207	7722333	.GROMMET,ELECTRICAL	1
4	PAFZZ	19207	7723309	.NUT,GROMMET RETAINI	1
5	PAFZZ	81349	M43436/1-4	.BAND MARKER	52
6	PAFZZ	96906	MS25036-154	.TERMINAL,LUG HARNESS GROUND	1
7	PAFZZ	96906	MS25036-153	.TERMINAL,LUG CLEARANCE LIGHT GROUND	4
8	PAFZZ	81349	M43436/1-2	.BAND,MARKER CLEARANCE LIGHT HARNESS	1
9	PAFZZ	19207	8338561	.SHELL,ELECTRICAL CO CLEARANCE LIGHT HARNESS	18
10	PAOZZ	19207	8338562	.INSULATOR,BUSHING CLEARANCE LIGHT HARNESS	18
11	PAFZZ	19207	8338564	.TERMINAL ASSEMBLY CLEARANCE LIGHT	18
12	MFFFF	81349	M13486/1-5-5	.CABLE MAKE FROM CABLE P/N M13486 1-5	V
13	PAFZZ	96906	MS27148-2	.CONTACT,ELECTRICAL CLEARANCE LIGHT	2
14	PAFZZ	19207	8338566	.SHELL,ELECTRICAL CO CLEARANCE LIGHT HARNESS	2
END OF FIGURE					

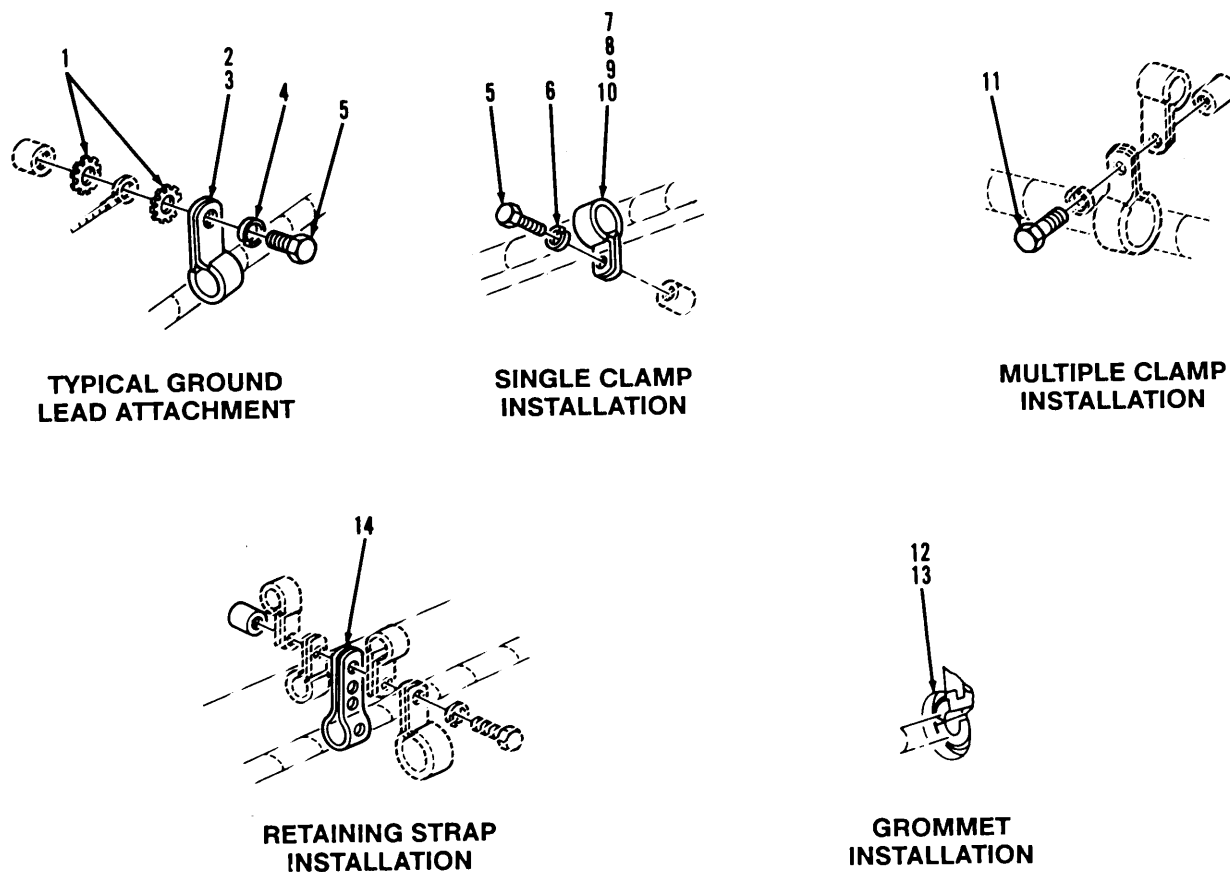

TA703537

FIGURE 14. ELECTRICAL SYSTEM CLAMPS, GROMMETS, AND RELATED PARTS.



SECTION II (1) ITEM NO	(2) SMR CODE	(3) CAGEC	TM9-2330-294-24P (4) PART NUMBER	(5) DESCRIPTION AND USABLE ON CODES (UOC)	(6) QTY
GROUP 0613 HULL OR CHASSIS WIRING HARNESS					
FIG. 14 ELECTRICAL SYSTEM CLAMPS, GROMMETS, AND RELATED PARTS					
1	PAOZZ	96906	MS35335-33	WASHER, LOCK GROUND TERMINAL	7
2	PAOZZ	96906	MS21333-103	CLAMP, LOOP HARNESS MOUNTING	4
3	PAOZZ	96906	MS21333-100	CLAMP LOOP HARNESS MOUNTING	16
4	PAOZZ	96906	MS35338-44	WASHER LOCK	7
5	PAOZZ	96906	MS90728-2	SCREW, CAP, HEXAGON H HARNESS MOUNTING CLAMPS	73
6	PAFZZ	96906	MS35338-44	WASHER LOCK	63
7	PAFZZ	96906	MS21333-97	CLAMP, LOOP HARNESS MOUNTING, USED ON VEHICLE SERIAL NUMBER 1 THROUGH 200	13
8	PAFZZ	96906	MS2133-97	CLAMP, LOOP HARNESS MOUNTING, USED ON SERIAL NUMBER 201 AND SUBSEQUENT	10
9	PAFZZ	96906	MS21333-102	CLAMP, LOOP HARNESS MOUNTING	48
10	PAFZZ	96906	MS21333-104	CLAMP, LOOP HARNESS MOUNTING	15
11	PAFZZ	96906	MS90725-5	SCREW, CAP, HEXAGON H	5
12	PAFZZ	94135	MS35459-106	GROMMET, RUBBER USED ON SERIAL NUMBER 1 THROUGH 200	8
12	PAFZZ	19207	12303685-1	GROMMET, RUBBER USED ON SERIAL NUMBER 201 AND SUBSEQUENT	4
13	PAFZZ	19207	12253835-2	GROMMET, NONMETALLIC ELECTRICAL SYSTEM CLAMPS, GROMMETS; USED ON VEHICLE SERIAL NUMBER 201 AND SUBSEQUENT	9
13	PAFZZ	96906	MS35489-109	GROMMET, NONMETALLIC HARNESS MOUNTING, USED ON SERIAL NUMBER 1 THROUGH 200	12
14	PAFZZ	19207	10905840	STRAP, RETAINING WIRING HARNESS	5

END OF FIGURE

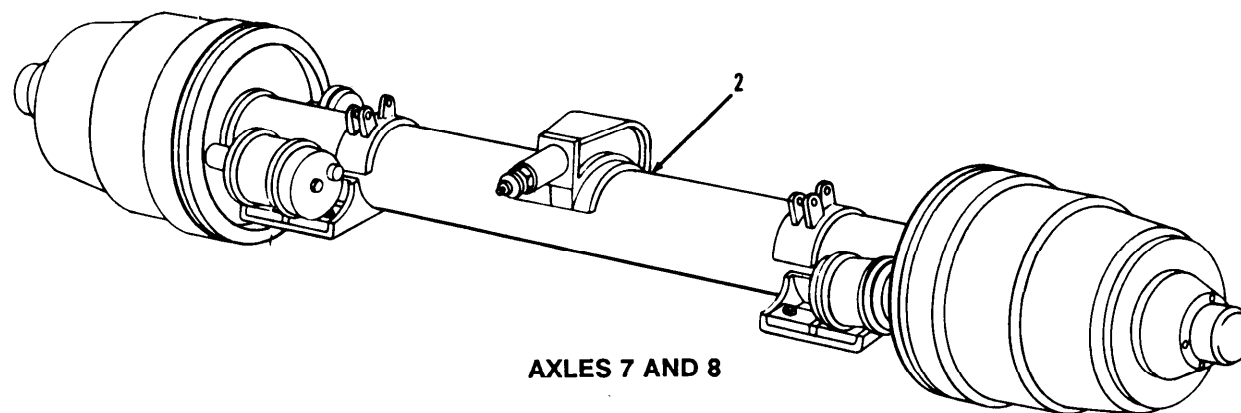
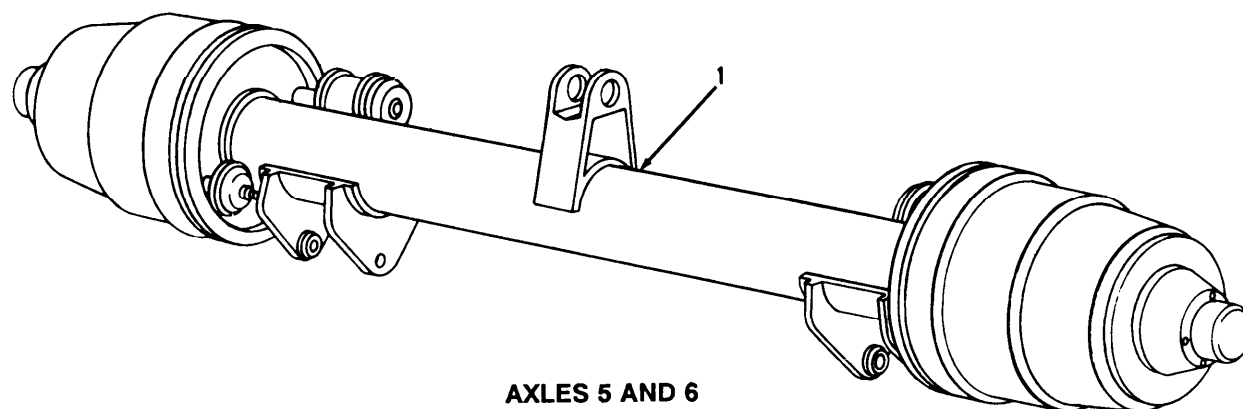

TA703538

FIGURE 15. REAR AXLE.

SECTION II (1) ITEM NO	(2) SMR CODE	(3) CAGEC	TM9-2330-294-24P (4) PART NUMBER	(5) DESCRIPTION AND USABLE ON CODES (UOC)	(6) QTY
GROUP 11 REAR AXLE					
GROUP 1100 REAR AXLE ASSEMBLY					
FIG. 15 REAR AXLE					
1	PAFHH	19207	CPR100117-1	AXLE, VEHICULAR, NO AXLE NO. 5, USED ON VEHICLE SERIAL NUMBER 1 THROUGH 200	1
1	PAFHH	19207	CPR100117-2	AXLE, VEHICULAR, NO AXLE NO. 6, USED ON VEHICLE SERIAL NUMBER 1 THROUGH 200	1
1	PAFHH	19207	12253819-1	AXLE, VEHICULAR, NO AXLE NO. 5, USED ON VEHICLE SERIAL NUMBER 201 AND SUBSEQUENT	1
1	PAFHH	19207	12253819-2	AXLE, VEHICULAR, NO AXLE NO. 6, USED ON VEHICLE SERIAL NUMBER 201 AND SUBSEQUENT	1
2	PAFHH	19207	CPR100118	AXLE, VEHICULAR, NO AXLES NO. 7 AND 8, USED ON VEHICLE SERIAL NUMBER 1 THROUGH 200	2
2	PAFHH	19207	12253820	AXLE, VEHICULAR, NO AXLE NO. 7 AND 8, USED ON VEHICLE SERIAL NUMBER 201 AND SUBSEQUENT	2
END OF FIGURE					

USED ON VEHICLE SERIAL  
NUMBER 1 THROUGH 200

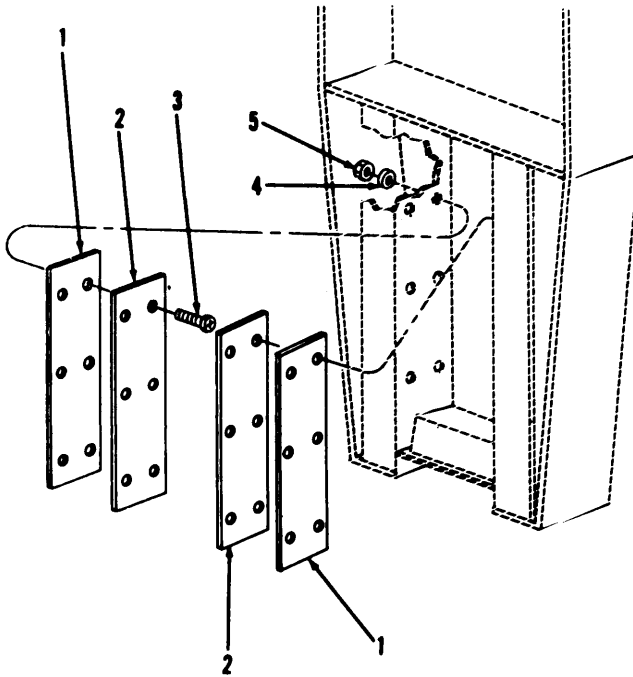

USED ON VEHICLE SERIAL  
NUMBER 201 AND SUBSEQUENT

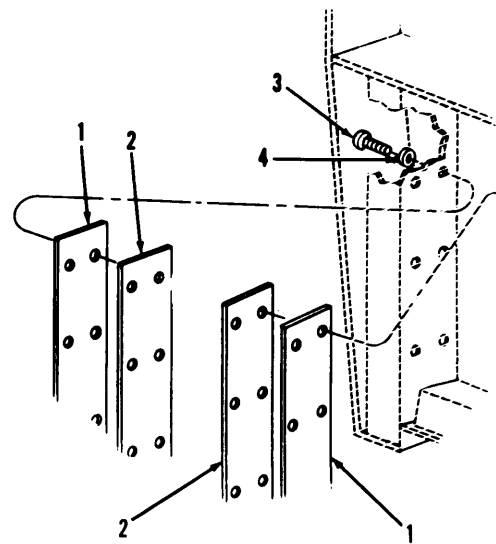

TA703539

FIGURE 16. GUIDE WEAR PAD AND MOUNTING PARTS (AXLES 7 AND 8).

SECTION II (1) ITEM NO	(2) SMR CODE	(3) CAGEC	TM9-2330-294-24P (4) PART NUMBER	(5) DESCRIPTION AND USABLE ON CODES (UOC)	(6) QTY
GROUP 1100 REAR AXLE ASSEMBLY					
FIG. 16 GUIDE WEAR PAD AND MOUNTING PARTS (AXLES 7 AND 8)					
1	PAFZZ	19207	CPR103849	SPACER, PLATE FRAME BRACKET ASSEMBLY TO FRAME, USED ON VEHICLE SERIAL NUMBER 201 AND SUBSEQUENT	4
1	PAFZZ	19207	CPR102334	SPACER, PLATE AXLE GUIDE WEAR PAD, AIR SUSPENSION AXLES, USED ON SERIAL NUMBER 1 THROUGH 200	4
2	PAFZZ	19207	CPR103850	PAD, WEAR FRAME BRACKET ASSEMBLY TO FRAME, USED ON VEHICLE SERIAL NUMBER 201 AND SUBSEQUENT	4
2	PAFZZ	19207	CPR100435	PLATE, WEAR, AIR-SUSP TRAILER SUSPENSION AXLE, USED ON VEHICLE SERIAL NUMBER 1 THROUGH 200	4
3	PAFZZ	96906	MS90727-59	SCREW, CAP, HEXAGON USED ON VEHICLE SERIAL NUMBER 201 AND SUBSEQUENT	24
3	PAFZZ	96906	MS51960-87	SCREW, CAP	24
4	PAFZZ	96906	MS35338-46	WASHER, LOCK USED ON VEHICLE SERIAL NUMBER 201 AND SUBSEQUENT	24
4	PAFZZ	96906	MS27183-10	WASHER FLAT USED ON VEHICLE SERIAL NUMBER 1 THROUGH 200	24
5	PAFZZ	96906	MS51943-32	NUT, SELF LOCKING USED ON SERIAL NUMBER 1 THROUGH 200	24
END OF FIGURE					

5	19
6	20 THRU 23

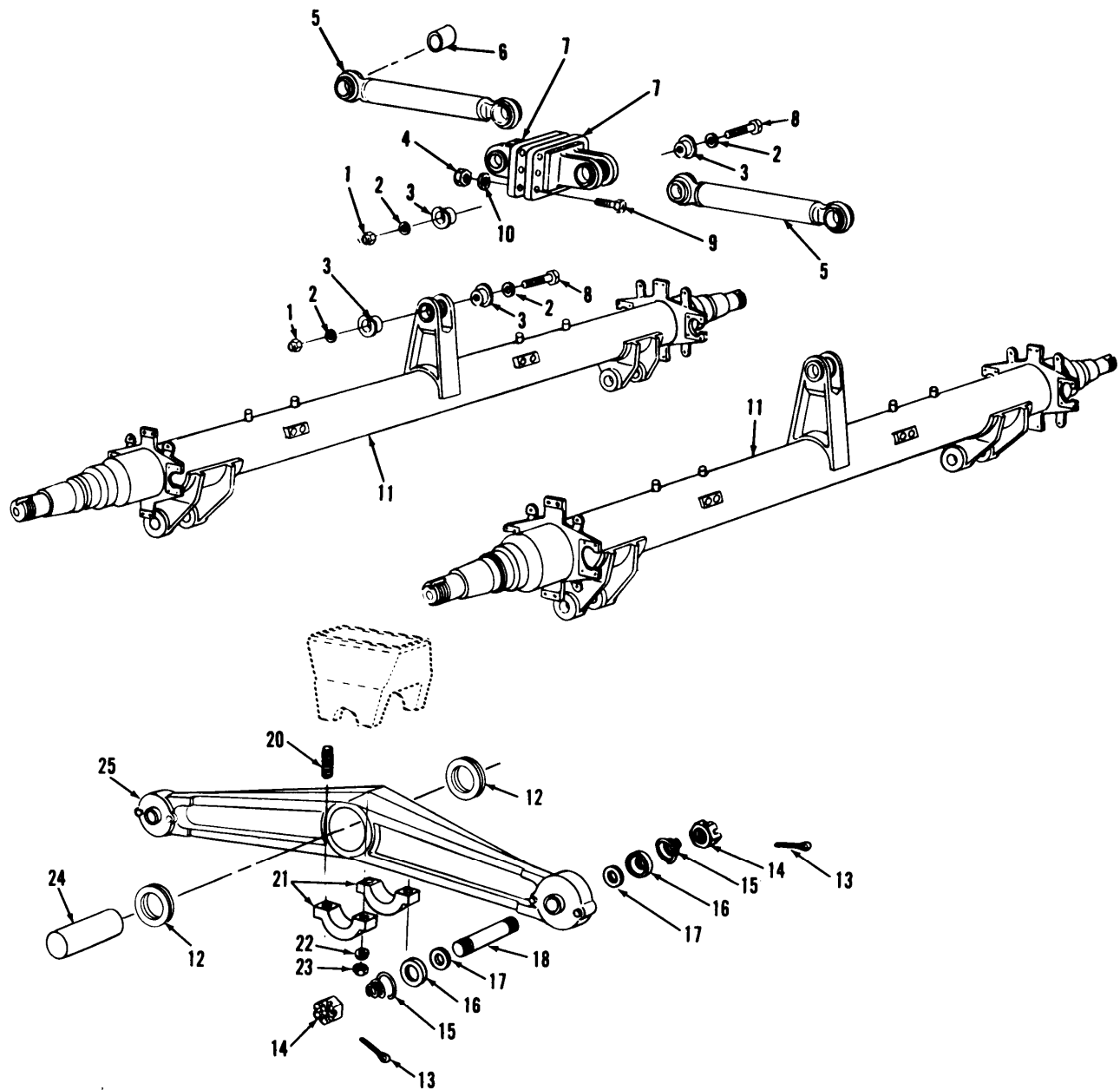

TA703540

FIGURE 17. EQUALIZER BEAMS, TORQUE RODS, AND RELATED PARTS (AXLES 5 AND 6).

SECTION II (1) ITEM NO	(2) SMR CODE	(3) CAGEC	TM9-2330-294-24P (4) PART NUMBER	(5) DESCRIPTION AND USABLE ON CODES (UOC)	(6) QTY
GROUP 1108 WALKING BEAMS, STUB AXLES, AND PARTS					
FIG. 17 EQUALIZER BEAMS, TORQUE RODS, AND RELATED PARTS (AXLES 5 AND 6)					
1	PAFZZ	96906	MS51943-46	NUT,SELF-LOCKING SHOCK ABSORBERS AND AXLE STOP CHAINS	4
2	PAFZZ	96906	MS9320-17	WASHER,FLAT BEAM END BOLT	8
3	XDFZZ	19207	CPR102736	ADAPTER,BEAM END	8
4	PAFZZ	96906	MS51968-21	NUT,PLAIN,HEXAGON TRAILER SUSPENSION TORQUE ROD FRAME BRACKET TO FRAME	6
5	PAFZZ	28158	CA31714	TORQUE ROD, TANDEM A TRAILER SUSPENSION ASSY	2
6	XDFZZ	21858	BA6966	.BUSHING ASSEMBLY TORUQUE ROD ASSEMBLY	2
7	PBFZZ	28158	BE22418	BRACKET,TORQUE ROD FRAME	2
8	PAFZZ	19207	CPR102737	BOLT,HEX HD	4
9	PAFZZ	96906	MS90727-167	SCREW,CAP,HEXAGON H TORQUE ROD FRAME BRACKET MOUNTING	6
10	PAFZZ	80045	23MS35338-50	WASHER,LOCK TORQUE ROD FRAME BRACKET MOUNTING	6
11	PAFHH	19207	CPR104188	AXLE,VEHICULAR, USED ON VEHICLE SERIAL NUMBER 1 THROUGH 200	2
11	PAFHH	19207	12253822	AXLE,VEHICULAR,NOND USED ON VEHICLE SERIAL NUMBER 201 AND SUBSEQUENT	2
12	PAFZZ	28158	45261	BEARING,WASHER,THRU	8
13	PAFZZ	96906	MS24665-428	PIN,COTTER, SHAFT BEAM BOLT	8
14	PAFZZ	96906	MS35692-102	NUT,PLAIN,SLOTTED, H SHAFT BEAM BOLT	8
15	PAFZZ	89346	71731R1	SPRING,HELICAL, COMP FELT WASHER RETAINER	8
16	PAFZZ	28158	AE4992	PACKING WITH RETAIN	8
17	PAFZZ	23382	5EAE5000	WASHER,FLAT GREASE RETAINING	8
18	PAFZZ	19207	CPR102744	SHAFT,STRAIGHT EQUALIZER BEAM TO AXLE	4
19	XBFZZ	19207	CPR102740	SADDLE ASSEMBLY TRAILER SUSPENSION ASSY	2
20	PAFZZ	6N039	31581-000	.STUD,BALL SADDLE ASSEMBLY TO ATTACH CAP TO SADDLE	4
21	PFFZZ	28158	BE31213	.CAP,SHAFT,VEHICULAR EQUILIZER BEAM TO TRAILER CHASSIS	2
21	XDFZZ	19207	CPR102740-3	.SADDLE,SUSPENSION SADDLE	2
22	PAFZZ	96906	MS35340-52	.WASHER,LOCK CAP TO SADDLE MOUNTING	4
23	PAFZZ	96906	MS51968-21	.NUT,PLAIN,HEXAGON CAP TO SADDLE MOUNTING	4
24	PAFZZ	19207	CPR102746	SLEEVE,BEAM CENTER TRAILER, SUSPENSION ASSY, AXLES 5 AND 6	2
25	PAFFF	28158	DA31572	FRAME SECTION,STRUC TRAILER	2

END OF FIGURE

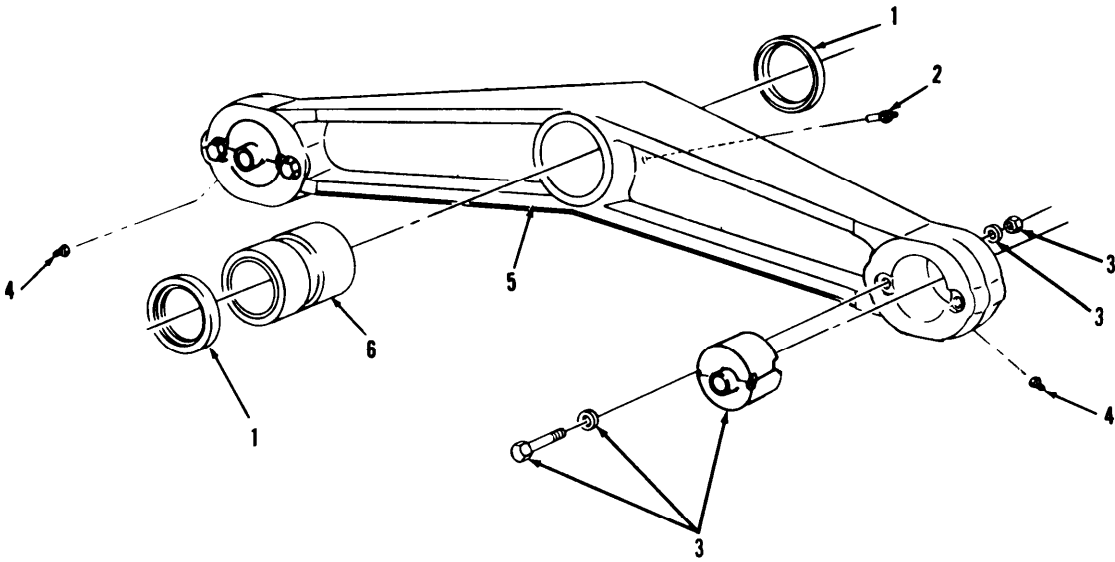

TA703541

FIGURE 18. EQUALIZER BEAM ASSEMBLY (AXLES 5 AND 6).



SECTION II (1) ITEM NO	(2) SMR CODE	(3) CAGEC	TM9-2330-294-24P (4) PART NUMBER	(5) DESCRIPTION AND USABLE ON CODES (UOC)	(6) QTY
				GROUP 1108 WALKING BEAMS, STUB AXLES, AND PARTS	
				FIG. 18 EQUALIZER BEAM ASSEMBLY (AXLES 5 AND 6)	
1	XDHZZ	19207	CPR102745-6	.SEAL,PLAIN ENCASED EQUILIZING BEAM ASSEMBLY	2
2	PAOZZ	96906	MS15003-2	.FITTING LUBRICATION BEAM CENTER	1
3	PAFZZ	28158	CA30625-7	.BALL AND SOCKET BEA EQUALIZER BEAM ASSEMBLY	2
4	PAOZZ	96906	MS15003-1	.FITTING,LUBRICATION AXLE ROLLER SUPPORT BRACKET ASSEMBLY, AIR SUSPENSION BEARING CAP	2
5	PAHHH	28158	DE31575	.BEAM	1
6	PAHZZ	28158	DA30240-4	.BUSHING,PIPE EQUALIZER BEAM	1
				END OF FIGURE	

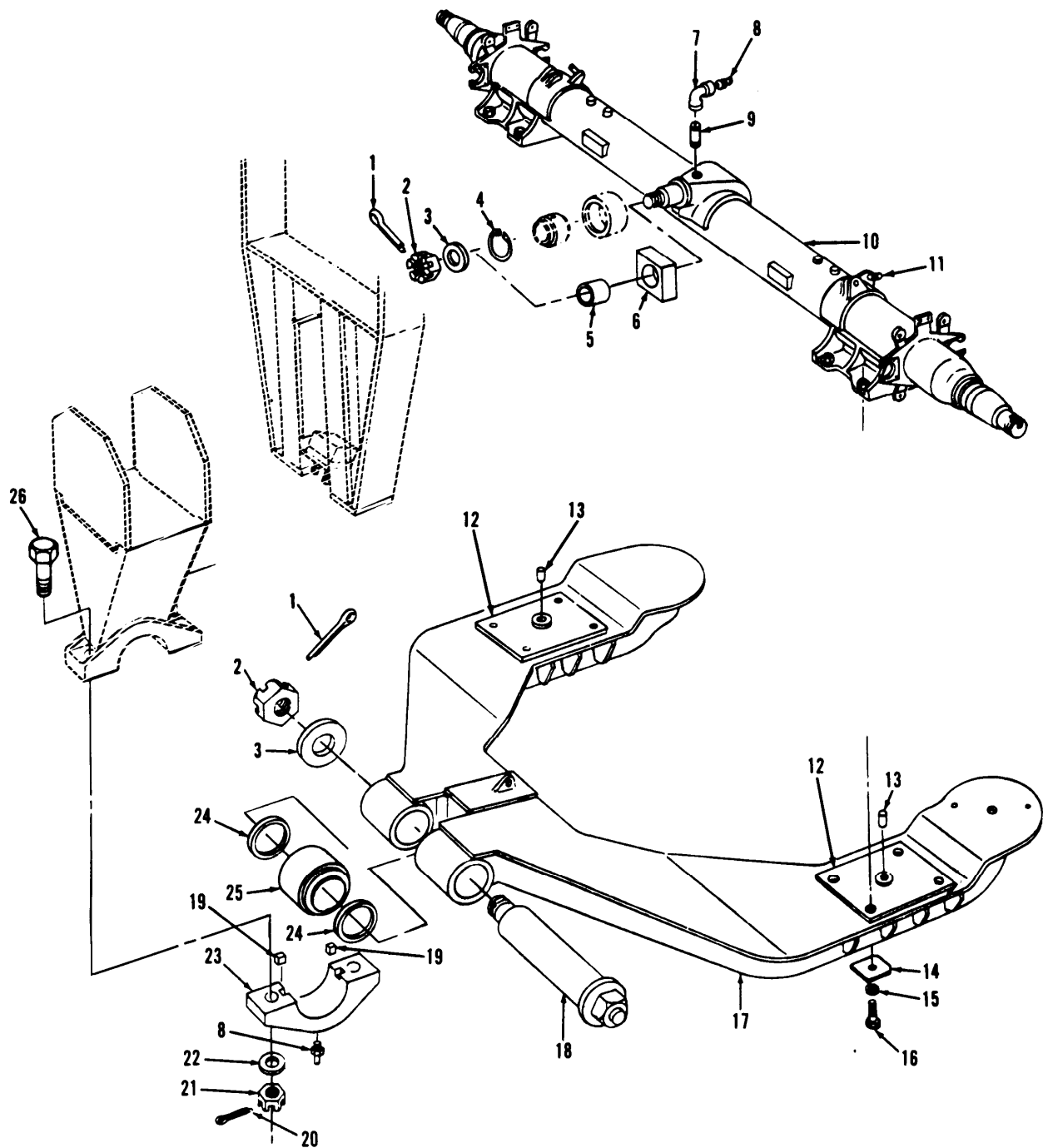

TA703542

FIGURE 19. EQUALIZING BEAMS, AXLE CENTERING GUIDE, AND RELATED PARTS (AXLES 7 AND 8).

SECTION II (1) ITEM NO	(2) SMR CODE	(3) CAGEC	TM9-2330-294-24P (4) PART NUMBER	(5) DESCRIPTION AND USABLE ON CODES (UOC)	(6) QTY
GROUP 1108 WALKING BEAMS, STUB AXLES, AND PARTS					
FIG. 19 EQUALIZING BEAMS, AXLE CENTERING GUIDE, AND RELATED PARTS (AXLES 7 AND 8)					
1	PAFZZ	96906	MS24665-628	PIN, COTTER	4
2	PAFZZ	96906	MS35692-110	NUT, SLOTTED	4
3	PAFZZ	19207	CPR102349	WASHER, FLAT AXLE CENTERING SLEEVE (2) EQUALIZER BEAM SHAFT (2)	4
4	XDFZZ	96906	MS16625-3475	RING, RETAINING AXLE CENTERING SLEEVE TO EQUALIZER BEAM SHAFT, USED ON VEHICLE SERIAL NUMBER 1 THRU 200	1
5	PAFZZ	19207	CPR103846	BUSHING, SLEEVE CENTERING	2
6	PAFZZ	19207	CPR103847	SPACER, PLATE EQUALIZING BEAMS, AXLE CENTERING GUIDE	2
7	PAFZZ	21450	444192	ELBOW, PIPE EQUALIZING BEAMS, AXLE CENTERING GUIDE AND RELATED PARTS	2
8	PAFZZ	96906	MS15003-1	FITTING, LUBRICATION SNATCH BLOCK	4
9	PAFZZ	19207	192032	NIPPLE, LUBE FITTING	2
10	PAFHH	98500	CPR104201	AXLE, VEHICULAR, NOND USED ON VEHICLE SERIAL NUMBER 1 THROUGH 200	2
10	PAFHH	19207	12253821	AXLE USED ON VEHICLE SERIAL NUMBER 201 AND SUBSEQUENT	2
11	PAFZZ	19207	CPR103899	PIN, SHOCK ABSORBER MOUNT	2
12	PAFZZ	19207	CPR102345	PLATE, WEAR, LEAF	4
13	P•AFZZ	98171	AR354	.PIN, STR, HEADLESS	1
14	XDFZZ	19207	CPR102355	WASHER SQUARE	16
15	PAFZZ	96906	MS35338-55	WASHER, LOCK EQUALIZING BEAM ASSEMBLY TO AXLE ASSY	16
16	PAFZZ	96906	MS90727-273	SCREW, CAP, HEX HD	16
17	PAFZZ	98171	AR399	BEAM ASSEMBLY, EQUAL TRAILER AIR SUSPENSION AXLES	2
18	PAFZZ	19207	CPR102351	TORSION BAR, SUSPENS	1
19	PAFZZ	96906	MS20066-537	KEY, MACHINE AXLE BEARING CAP	4
20	PAFZZ	96906	MS24665-360	PIN, COTTER	4
21	PAFZZ	96906	MS35692-72	NUT, SLOTTED	4
22	PAFZZ	19207	10910174-10	WASHER FLAT	4
23	PAFZZ	19207	CPR102335	CAP, PILLOW BLOCK EQUALIZING BEAM TO TRAILER CHASSIS	2
24	PAFZZ	19207	CPR102343	SPACER, RING FOR BUSHING, BEARING, EQUALIZING BEAM TO FRAME BRACKET ASSEMBLY, USED ON VEHICLE SERIAL NUMBER 1 THRU 200	4
24	PAFZZ	19207	CPR102343-1	SPACER, RING FOR BUSHING, BEARING, EQUILIZING BEAM TO FRAME BRACKET ASSEMBLY, USED ON VEHICLE SERIAL NUMBER 201 AND SUBSEQUENT	4
25	PAFZZ	60380	30SF48	BEARING, PLAIN, SELF- USED ON VEHICLE SERIAL NUMBER 201 AND SUBSEQUENT	2

SECTION II		TM9-2330-294-24P			
(1)	(2)	(3)	(4)	(5)	(6)
ITEM	SMR		PART		
NO	CODE	CAGEC	NUMBER	DESCRIPTION AND USABLE ON CODES (UOC)	QTY
25	PAFZZ	46609	190008140	BEARING,PLAIN,SELF- SHAFT ASSEMBLY AXLE GUIDE, USED ON VEHICLE SERIAL NUMBER 1 THROUGH 200	2
26	PAFZZ	96906	MS51108-2	SCREW,CAP,HEXAGON BEARING CAP TO FRAME BRACKET ASSEMBLY	4
END OF FIGURE					



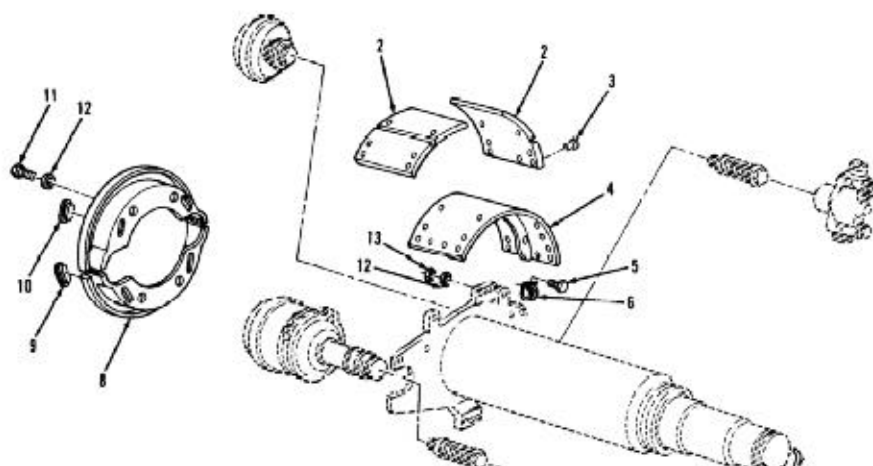
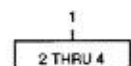

TA703543

FIGURE 20. BRAKESHOES, SHIELDS, AND ACTUATING COMPONENTS.

SECTION II (1)	SMR (2)	CAGEC (3)	TM9-2330-294-24P (4) PART NUMBER	(5) DESCRIPTION AND USABLE ON CODES (UOC)	(6) QTY
GROUP 12 BRAKES					
GROUP 1202 SERVICE BRAKES					
FIG. 20 BRAKESHOES, SHIELDS, AND ACTUATING COMPONENTS					
1	PAOFF	78500	A33722V360	SHOE AND LINING ASSEMBLY BRAKE	16
2	PAFZZ	78500	2240-Y-5355	.LINING FRICTION (SET)	2
3	PAFZZ	97286	RV3109	.RIVET,TUBULAR BRAKE SHOE ASSEMBLY	24
4	XAFZZ	78500	A3722V360	.BRAKE SHOE SERVICE BRAKES	1
5	XDOZZ	78500	S258C	SCREW,CAP AXLE CLIP	16
6	PAOZZ	79780	1718-D-134	CLIP HOLD DOWN	16
7	PAOZZ	78500	2258W491X	SPRING,BRAKE SHOE R BRAKE SHOE RETURN	16
8	XDOZZ	78500	3736H320	PLATE,BACKING,BRAKE SHIELDING	8
9	PAOZZ	78500	1707B2	COVER,DUST BACKING PLATE ACCESS HOLE TO LINING CLEARANCE	16
10	PAOZZ	78500	1707C3	CAP-PLUG,PROTECTIVE BACKING PLATE ACCESS HOLE TO ADJUSTING BOLT	32
11	PAOZZ	96906	MS90725-31	SCREW,CAP,HEX HD	32
12	XDOZZ	78500	WA15C	WASHER,LOCK HOLD DOWN CLIP	48
13	PAOZZ	96906	MS51967-5	NUT,PLAIN,HEXAGON AIR BRAKE CHAMBER ASSEMBLY	16
END OF FIGURE					

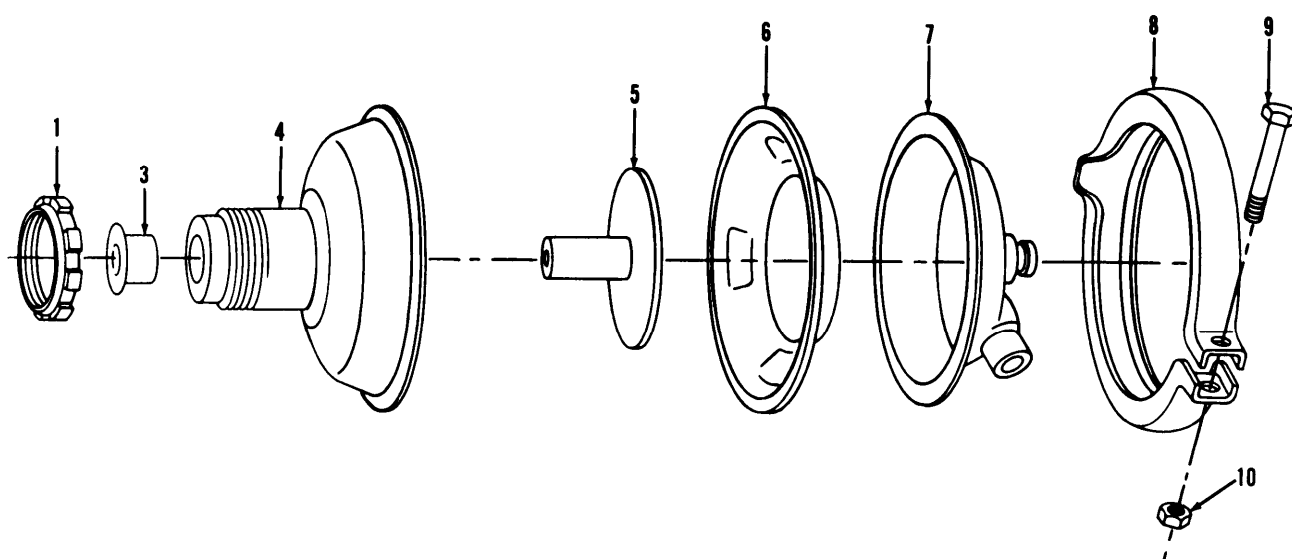
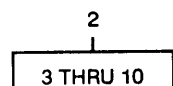

TA703544

FIGURE 21. AIRBRAKE CHAMBER ASSEMBLY



SECTION II (1) ITEM NO	(2) SMR CODE	(3) CAGEC	TM9-2330-294-24P (4) PART NUMBER	(5) DESCRIPTION AND USABLE ON CODES (UOC)	(6) QTY
GROUP 1208 AIRBRAKE SYSTEM					
FIG. 21 AIRBRAKE CHAMBER ASSEMBLY					
1	PAOZZ	95097	73051	NUT, COLLET, AIR CHAMBER LOCK	1
2	PAOFF	19207	CPR132375	CHAMBER,AIR BRAKE AIR BRAKE ACTUATOR	1
3	PAFZZ	78500	1779Q433	.GUIDE AIR BRAKE CHAMBER ASSEMBLY	1
4	XAFZZ	78500	A2-3280-5232	.HOUSING AIR BRAKE CHAMBER ASSEMBLY,USED ON VEHICLE SERIAL NUMBER 201AND SUBSEQUENT	1
4	XAFZZ	78500	A3280Z5071	.HOUSING AIR BRAKE CHAMBER ASSEMBLY,USED ON VEHICLE SERIAL NUMBER 1 THRU 200	1
5	PAFZZ	78500	A73-1779V230	.PISTON,AIR BRAKE AIR BRAKE,USED ON VEHICLE SERIAL NUMBER 201 AND SUBSEQUENT	1
5	PAFZZ	78500	A14-1779V230	.PLATE,DIAPHRAGM AIR BRAKE CHAMBER ASSEMBLY,USED ON VEHICLE SERIAL NUMBER 1 THRU 200	1
6	PAFZZ	14892	234226	.DIAPHRAGM,CHAMBER,B BRAKE	1
7	XAFZZ	78500	A3780H86	.HOUSING AIR BRAKE CHAMBER ASSEMBLY	1
8	PAFZZ	97286	2797V100	.CLAMP AIR BRAKE CHAMBER ASSEMBLY	1
9	PAFZZ	79780	15X725	.BOLT,SPECIAL HOUSING CLAMP	1
10	XDOZZ	78500	1727R18	.NUT,HEXAGON HOUSING CLAMP	1
END OF FIGURE					

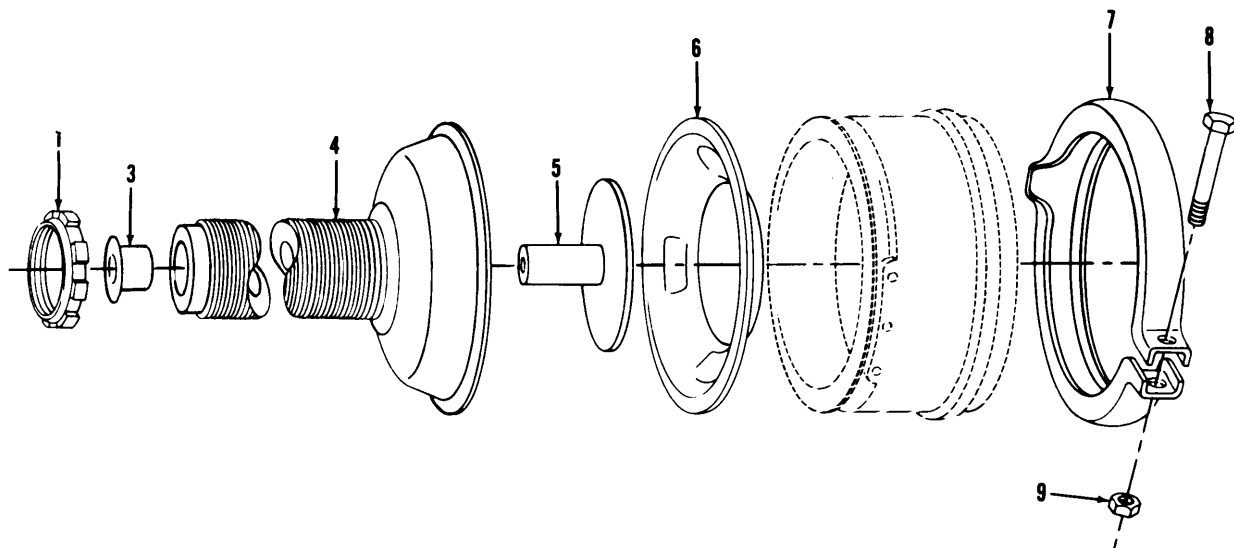
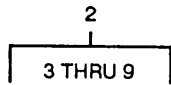

TA703545

FIGURE 22. BRAKE FAIL-SAFE CHAMBER ASSEMBLY

SECTION II (1) ITEM NO	(2) SMR CODE	(3) CAGEC	TM9-2330-294-24P (4) PART NUMBER	(5) DESCRIPTION AND USABLE ON CODES (UOC)	(6) QTY
GROUP 1208 AIRBRAKE SYSTEM					
FIG. 22 BRAKE FAIL-SAFE CHAMBER ASSEMBLY					
1	PAOZZ	78500	1727N40	NUT,SELF-LOCKING,SI ACTUATOR MOUNTING	8
2	PAOFF	19207	CPR132376	CHAMBER,AIR BRAKE BRAKE FAILSAFE	8
3	PAFZZ	97286	1779Q433	.GUIDE,BRAKE ASSEMBL BRAKE AIR CHAMBER	1
4	XAFZZ	78500	A1-3280F5232	.HOUSING BRAKE FAILSAFE CHAMBER ASSEMBLY	1
5	PAFZZ	78500	A52-1779V230	.PLATE,DIAPHRAGM BRAKE FAILSAFE CHAMBER ASSEMBLY	1
6	PAFZZ	14892	234226	.DIAPHRAGM,CHAMBER,B FAIL SAFE CHAMBER ASSEMBLY	1
7	PAFZZ	97286	2797V100	.CLAMP,AIR CHAMBER HOUSING, FAIL SAFE CHAMBER ASSY	1
8	PAFZZ	79780	15X725	.BOLT,SPECIAL HOUSING, CLAMP, FAIL SAFE CHAMBER ASSY	1
9	XDFZZ	78500	1727R18	.NUT,HEXAGON HOUSING CLAMP, FAIL SAFE CHAMBER ASSY	1
END OF FIGURE					

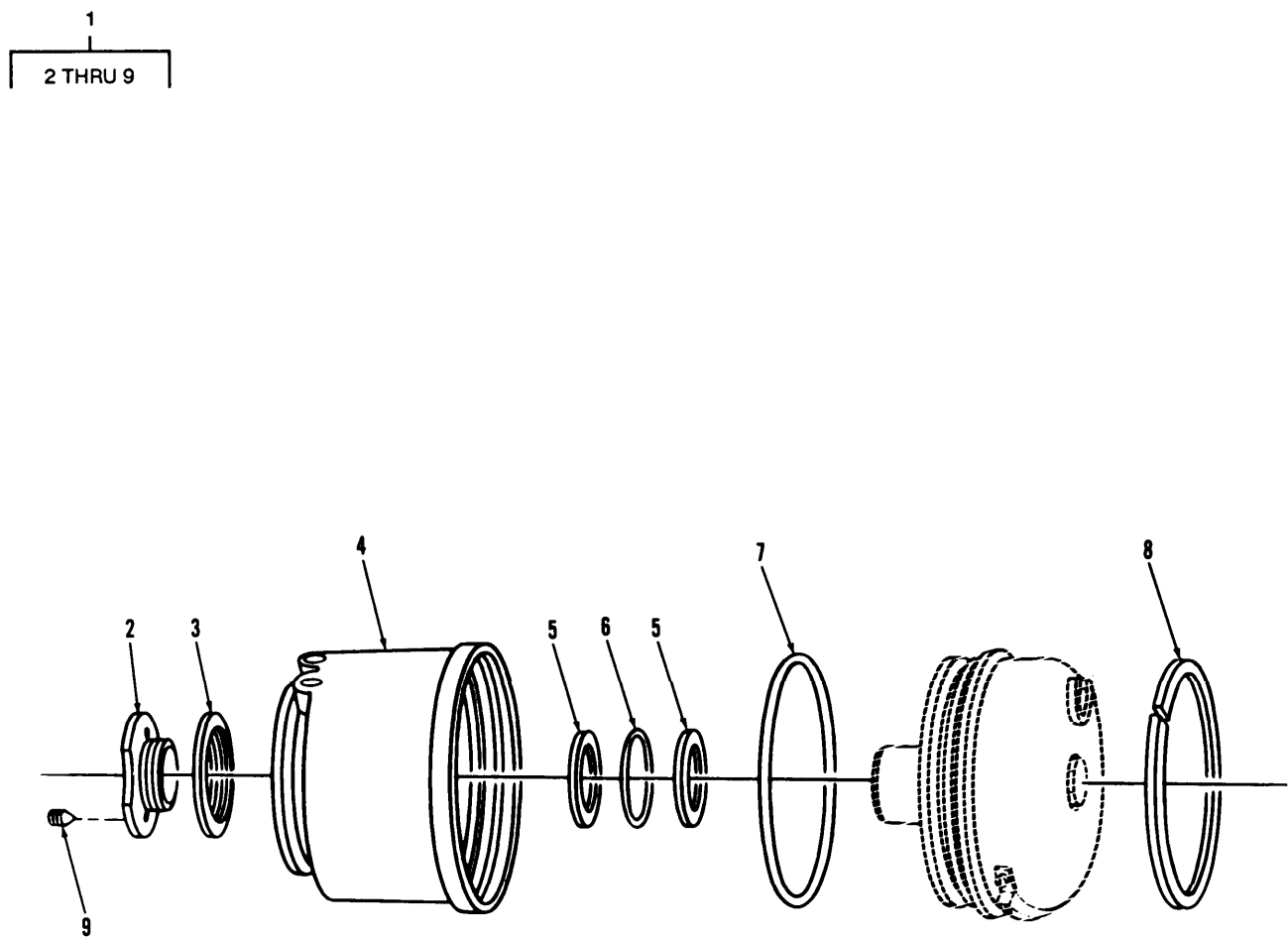

TA703546

FIGURE 23. FAIL-SAFE HOUSING ASSEMBLY

SECTION II (1) ITEM NO	(2) SMR CODE	(3) CAGEC	TM9-2330-294-24P (4) PART NUMBER	(5) DESCRIPTION AND USABLE ON CODES (UOC)	(6) QTY
GROUP 1208 AIRBRAKE SYSTEM					
FIG. 23 FAIL-SAFE HOUSING ASSEMBLY					
1	XDFFF	19207	CPR132377	HOUSING,AIR BRAKE FAILSAFE	8
2	PAFZZ	78500	1199W3585	.FOOT BRAKE FAILSAFE HOUSING ASSEMBLY	1
3	PAFZZ	78500	2708F6	.PACKING,PREFORMED BRAKE FAILSAFE HOUSING ASSEMBLY	1
4	XAFZZ	78500	3799Q745	.HOUSING FAIL SAFE HOUSING ASSEMBLY	1
5	PAFZZ	78500	1729Y363	.RING,BEARING FAIL SAFE HOUSING ASSEMBLY	2
6	PAFZZ	96906	MS9068-430	.PACKING,PREFORMED, BRAKE FAILSAFE HOUSING ASSEMBLY	1
7	XDFZZ	78500	1705G267	.GASKET CAP TO HOUSING,BRAKE FAILSAFE HOUSING ASSEMBLY	1
8	XDFZZ	78500	1718X206	.RING,RETAINING CAP TO HOUSING, BRAKE FAILSAFE HOUSING ASSEMBLY	1
9	PAFZZ	78500	1779J764	.SETSCREW,FOOT LOCKI USED ON VEHICLE SERIAL NUMBER 1 THROUGH 200	1
END OF FIGURE					

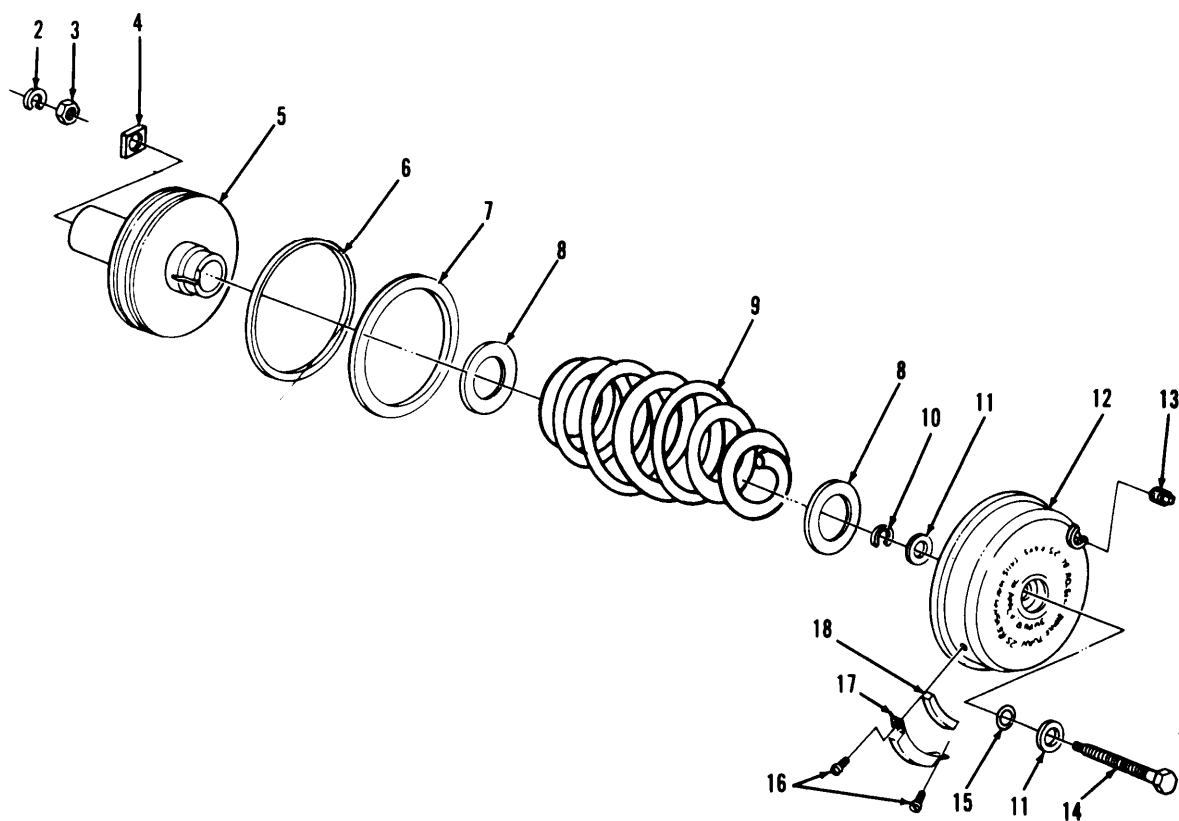
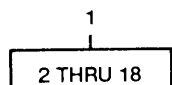

TA703547

FIGURE 24. FAIL-SAFE CAP ASSEMBLY

SECTION II (1) ITEM NO	(2) SMR CODE	(3) CAGEC	TM9-2330-294-24P (4) PART NUMBER	(5) DESCRIPTION AND USABLE ON CODES (UOC)	(6) QTY
GROUP 1208 AIRBRAKE SYSTEM					
FIG. 24 FAIL-SAFE CAP ASSEMBLY					
1	PAFFF	19207	CPR132378	CAP ASSEMBLY,AIR FAILSAFE	8
2	PAFZZ	96906	MS16624-1034	.RING,RETAINING FAILSAFE CAP ASSEMBLY	1
3	PAFZZ	96906	MS51968-8	.NUT,PLAIN,HEXAGON FAIL SAFE CAP ASSEMBLY	1
4	PAFZZ	78500	1727Q43	.NUT,HEXAGON FAIL CAP ASSEMBLY	1
5	XDFZZ	78500	3787N1106	.PISTON,BRAKE CYLIND FAIL SAFE CAP ASSEMBLY	1
6	PAFZZ	96906	MS9068-222	.PACKING,PREFORMED FAILSAFE CAP ASSEMBLY	1
7	XDFZZ	78500	1729Z364	.RING,RETAINING BEARING, BACKUP, FAILSAFE CAP ASSEMBLY	1
8	PAFZZ	78500	1729U359	.WASHER,FLAT FAIL SAFE CAP ASSEMBLY	2
9	XDFZZ	78500	2758F188	.SPRING,COMPRESSION FAILSAFE CAP ASSEMBLY	1
10	PAFZZ	96906	MS16633-3050	.RING,RETAINING FAILSAFE CAP ASSEMBLY	1
11	PAFZZ	78500	1729V360	.WASHER,FLAT FAILSAFE CAP ASSEMBLY	2
12	XAFZZ	78500	3266D420	.CAP FAIL SAFE CAP ASSEMBLY	1
13	PAOZZ	96906	MS20913-2K	.PLUG,PIPE FAILSAFE CAP ASSEMBLY	1
14	PAFZZ	78500	1779C861	.BOLT,RELEASE FAIL SAFE CAP ASSEMBLY	1
15	PAFZZ	96906	MS28775-013	.PACKING,PREFORMED CAGING BOLT, FAILSAFE CAP ASSEMBLY	V
16	PAOZZ	78500	1779A963	.SCREW FAILSAFE CAP ASSEMBLY	2
17	PAOZZ	78500	2797N872	.RETAINER,FILTER FAILSAFE CAP ASSEMBLY	1
18	PAOZZ	78500	1779Z962	.FILTER ELEMENT,FLUI FAILSAFE CAP ASSEMBLY	1
END OF FIGURE					

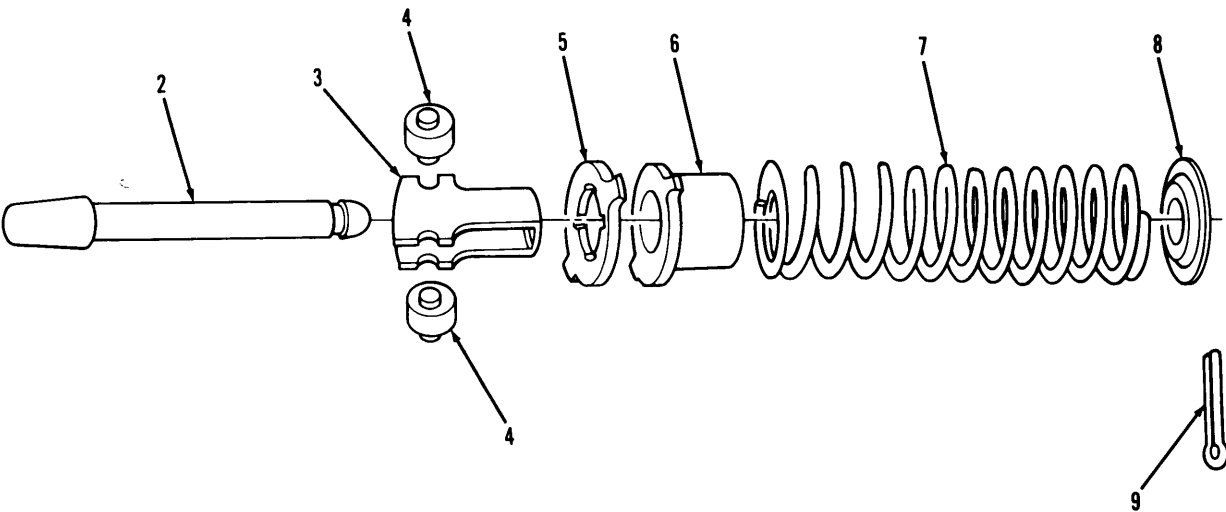
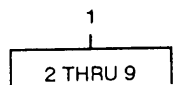

TA703548

FIGURE 25. BRAKE WEDGE ASSEMBLY.



SECTION II (1) ITEM NO	(2) SMR CODE	(3) CAGEC	TM9-2330-294-24P (4) PART NUMBER	(5) DESCRIPTION AND USABLE ON CODES (UOC)	(6) QTY
GROUP 1208 AIRBRAKE SYSTEM					
FIG. 25 BRAKE WEDGE ASSEMBLY					
1	PBOFF	78500	A2747G111	PLUNGER,BRAKE BRAKE ACTUATOR ASSEMBLY	16
2	PAFZZ	78500	2747G111	.WEDGE WEDGE ASSEMBLY, BRAKE ACTUATOR	1
3	PAFZZ	78500	1718P198	.CAGE WEDGE ASSEMBLY-BRAKE ACTUATOR	1
4	PAFZZ	78500	1779F162	.ROLLER,BEARING WEDGE ASSEMBLY- BRAKE ACTUATOR	2
5	PAFZZ	78500	1729X336	.WASHER,SPECIAL WEDGE RETURN	1
6	PAFZZ	97286	1705W231	.BUSHING,NONMETALLIC	1
7	PAFZZ	97286	2758N66	.SPRING,HELICAL,COMP ADJUSTING PLUNGER GUIDE	1
8	PAFZZ	78500	1729W335	.WASHER,SHOULDERED A WEDGE RETURN	1
9	PAFZZ	96906	MS24665-283	.PIN,COTTER WEDGE ASSEMBLY	1
END OF FIGURE					

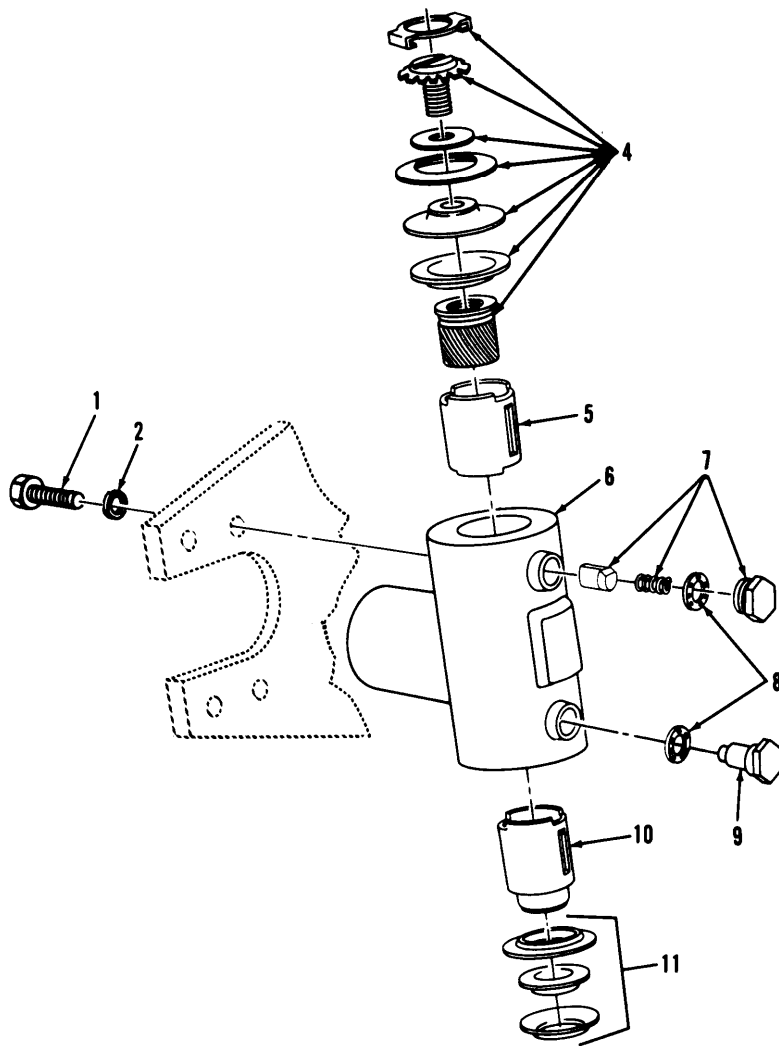
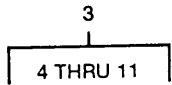

TA703549

FIGURE 26. PLUNGER HOUSING ASSEMBLY

SECTION II (1) ITEM NO	(2) SMR CODE	(3) CAGEC	TM9-2330-294-24P (4) PART NUMBER	(5) DESCRIPTION AND USABLE ON CODES (UOC)	(6) QTY
GROUP 1208 AIRBRAKE SYSTEM					
FIG. 26 PLUNGER HOUSING ASSEMBLY					
1	PAOZZ	78500	A2797D290	BOLT,ADJUSTING ACTUATOR BOLT AND SEAL ASSEMBLY	64
2	PAOZZ	78189	1226-00-009-0552	WASHER, LOCK ADJUSTING PLUNGER GUIDE (16) ANCHOR PLUNGER GUIDE (16)	64
3	PFOOO	1JX42	T-9814-LA10	ACTUATOR ASSEMBLY,A BRAKE,LH	8
3	PAOOO	1JX42	T-9814-RA10	PLUNGER,ASSEMBLY BRAKE,RH	8
4	PAOZZ	78500	A1779K687	.ACTUATOR AND BOLT A PLUNGER HOUSING ASSEMBLY,RH	1
4	XDOZZ	78500	A2-2297-N-3212	.ACTUATOR ASSEMBLY,A PLUNGER HOUSING ASSEMBLY,LH	1
5	PAOZZ	97286	2797Y129	.PLUNGER,ADJUSTING PLUNGER HOUSING ASSEMBLY	1
6	PBOZZ	78500	3299-C-4189	.HOUSING ACTUATOR	1
7	PAOZZ	78500	A1199Z3432	.KIT,GUIDE,AIR BRAKE PLUNGER HOUSING ASSEMBLY	1
8	PAOZZ	19207	11621872	.WASHER,LOCK PLUNGER HOUSING ASSEMBLY	2
9	PAOZZ	97286	1779M195	.GUIDE,ANCHOR PLUNGER HOUSING ASSEMBLY	1
10	PAOZZ	78500	2797Y415	.PLUNGER,ANCHOR PLUNGER,ANCHOR,LH ONLY	1
10	PAOZZ	78500	2797X414	.PLUNGER,ANCHOR PLUNGER,ANCHOR,RH ONLY	1
11	PAOZZ	97286	A1705K219	.SEAL,PLAIN ENCASED ACTUATOR BOLT AND SEAL ASSEMBLY	1
END OF FIGURE					

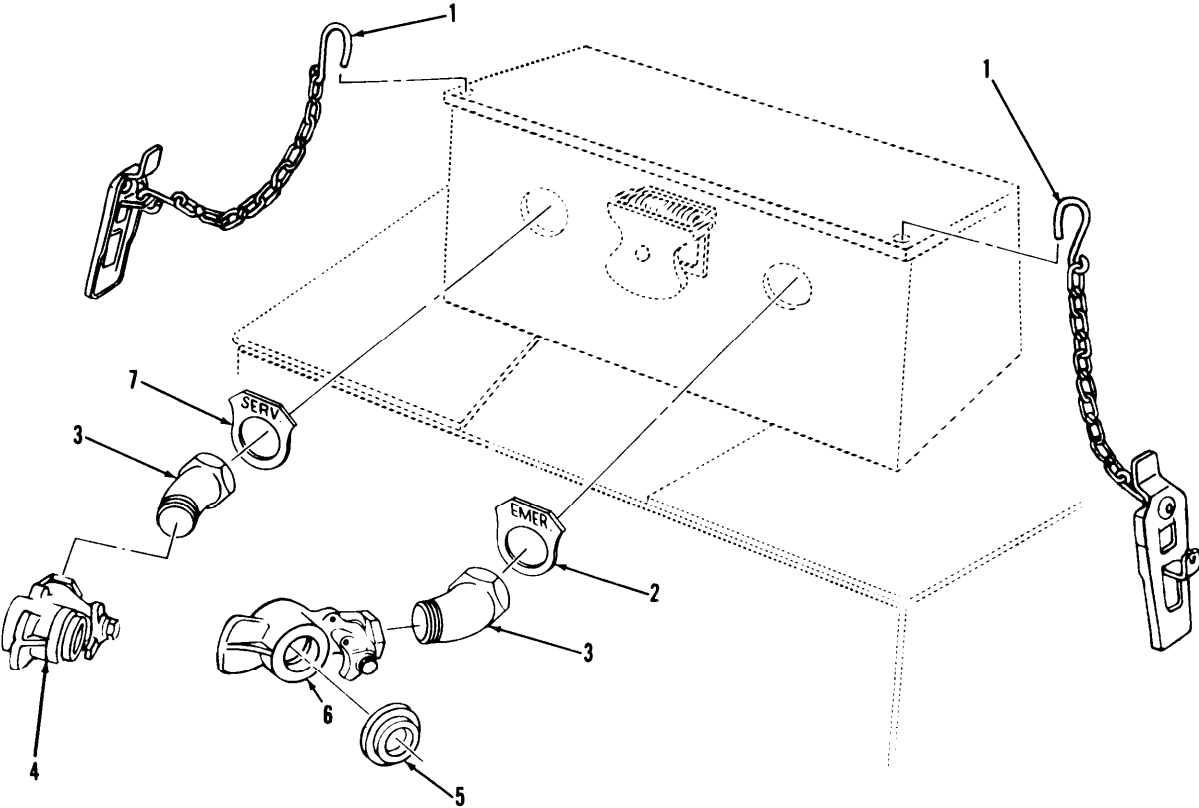
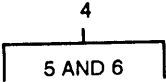

TA703550

FIGURE 27. TRACTOR-TO-TRAILER AIR COUPLINGS.

SECTION II					
(1)	(2)	(3)	(4)	(5)	(6)
ITEM	SMR		PART		
NO	CODE	CAGEC	NUMBER	DESCRIPTION AND USABLE ON CODES (UOC)	QTY
GROUP 1208 AIRBRAKE SYSTEM					
FIG. 27 TRACTOR-TO-TRAILER AIR COUPLINGS					
1	PAOZZ	19207	7411021	COUPLING,DUMMY	2
2	PAOZZ	96906	MS53007-2	PLATE,IDENTIFICATIO EMERGENCY	1
3	PAOZZ	96906	MS39231-4	ELBOW TRAILER TO TRACTOR	2
4	PAOFF	96906	MS35746-1	COUPLING, ASSEMBLY	2
5	PAFZZ	96906	MS35748-1	.PACKING, AUTOMOTIVE COUPLING	2
6	XAOZZ	06853	240232	.COUPLING	2
7	PAOZZ	96906	MS53007-1	PLATE,IDENTIFICATIO SERVICE	1
END OF FIGURE					

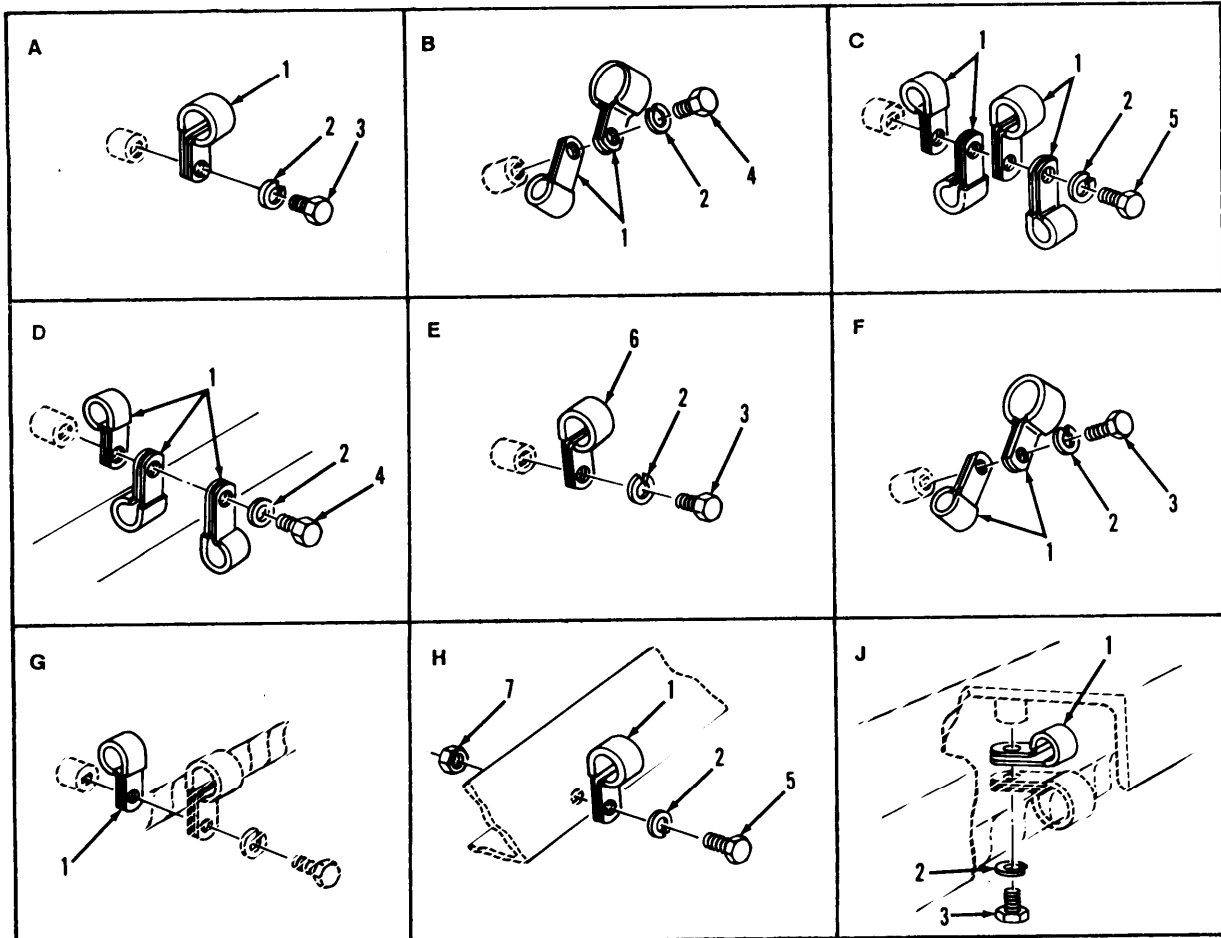
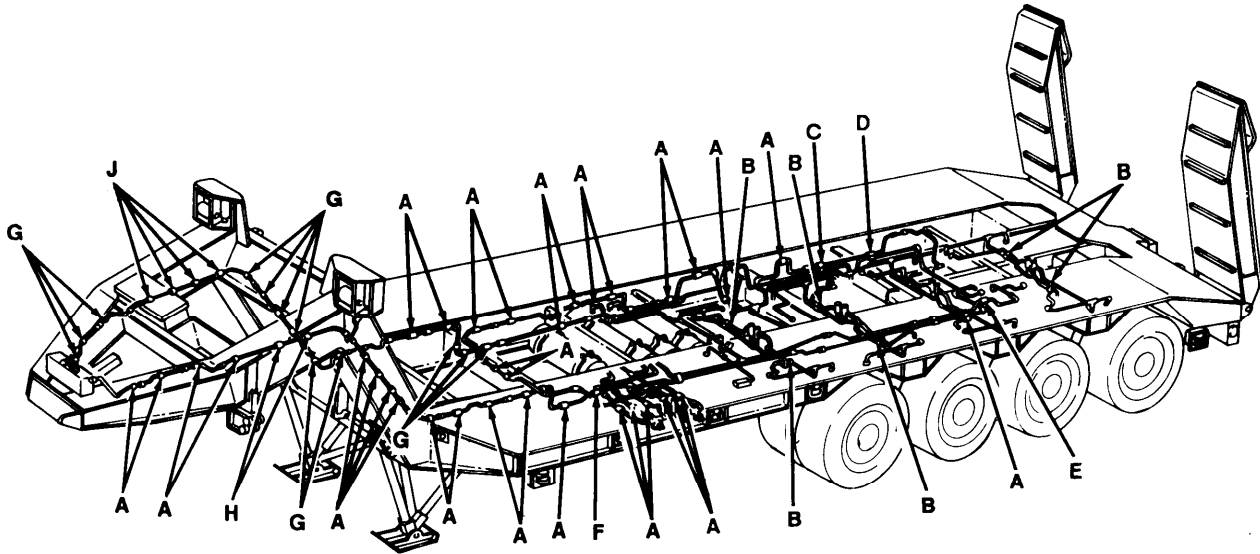

TA703551

FIGURE 28. AIRBRAKE SYSTEM TUBE CLAMPS (USED ON VEHICLE SERIAL NUMBER 1 THROUGH 200).

SECTION II (1)	ITEM (2)	SMR (3)	TM9-2330-294-24P (4)	(5)	(6)
NO	CODE	CAGEC	PART NUMBER	DESCRIPTION AND USABLE ON CODES (UOC)	QTY
GROUP 1208 AIRBRAKE SYSTEM					
FIG. 28 AIRBRAKE SYSTEM TUBE CLAMPS (USED ON VEHICLE SERIAL NUMBER 1 THROUGH 200)					
1	PAOZZ	81348	CMDX2-3PT573036	CLAMP, LOOP REINFORCED STEEL	91
2	PAOZZ	96906	MS35338-44	WASHER, LOCK SPRING, CLEARANCE LIGHT MOUNTING PLATE	63
3	PAOZZ	96906	MS90725-3	SCREW, CAP, HEXAGON H TUBE RETAINING CLAMPS	45
4	PAOZZ	96906	MS90725-5	SCREW, CAP, HEXAGON H TUBE RETAINING CLAMPS	15
5	PAOZZ	96906	MS90725-6	SCREW, CAP, HEXAGON H TUBE RETAINING CLAMPS	3
6	PAOZZ	96906	MS21333-104	CLAMP, LOOP REINFORCED STEEL	1
7	PAOZZ	96906	MS51967-2	NUT, PLAIN, HEXAGON	2
END OF FIGURE					

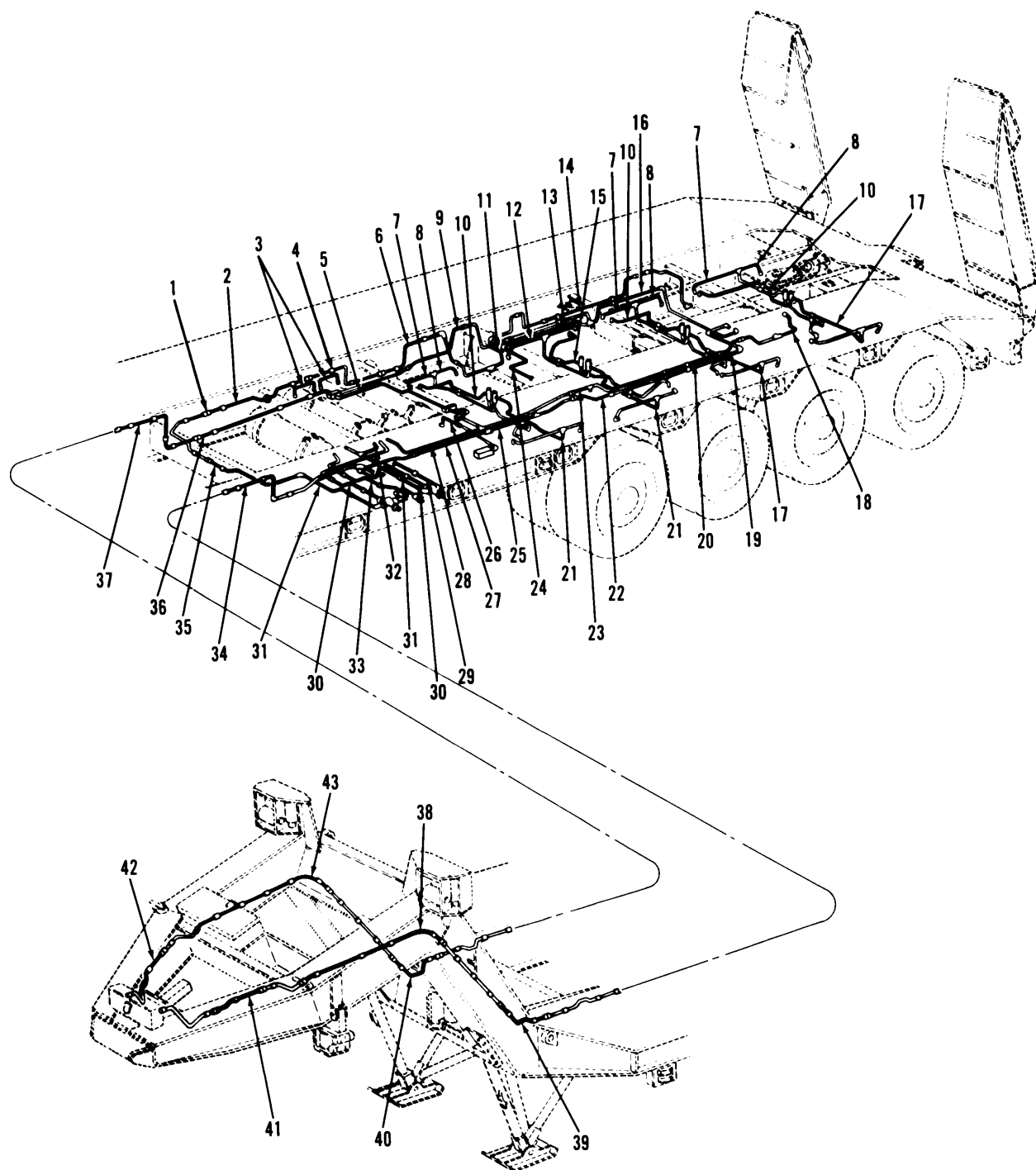

TA703552

FIGURE 29. AIRBRAKE SYSTEM LINES (USED ON VEHICLE SERIAL NUMBER 1 THROUGH 200).



SECTION II (1) ITEM NO	(2) SMR CODE	(3) CAGEC	TM9-2330-294-24P (4) PART NUMBER	(5) DESCRIPTION AND USABLE ON CODES (UOC)	(6) QTY
GROUP 1208 AIRBRAKE SYSTEM					
FIG. 29 AIRBRAKE SYSTEM LINES (USED ON VEHICLE SERIAL NUMBER 1 THROUGH 200)					
1	PAOZZ	81349	M43436/1-2	BAND,MARKER AIR BRAKE SYSTEM TUBE ASSEMBLY	49
2	MFOOO	19207	CPR102946	TUBE ASSEMBLY AIR BRAKE SYSTEM, MAKE FROM TUBE P/N 8113U	1
3	MOOOO	19207	CPR102920	TUBE MAKE FROM TUBE P/N ASTM B280	1
4	PAOZZ	81349	M43436/1-3	BAND,MARKER AIR BRAKE EMERGENCY AIR SYSTEM TUBE ASSEMBY	4
5	MOOOO	19207	CPR103040	TUBE ASSEMBLY AIR BRAKE SYSTEM MAKE FROM TUBE P/N 8113U	1
6	MOOOO	19207	CPR103076	TUBE ASSEMBLY AIR BRAKE SYSTEM, MAKE FROM TUBE P/N 8113U	1
7	MOOOO	19207	CPR103171	TUBE ASSEMBLY AIR BRAKE SYSTEM, MAKE FROM TUBE P/N 8113U	3
8	MOOOO	19207	CPR103080	TUBE ASSEMBLY AIR BRAKE SYSTEM, MAKE FROM TUBE P/N 8113U	5
9	MOOOO	19207	CPR103072	TUBE ASSEMBLY AIR BRAKE SYSTEM, MAKE FROM TUBE P/N 8113U	1
10	MOOOO	19207	CPR103130	TUBE ASSEMBLY AIR BRAKE SYSTEM, MAKE FROM TUBE P/N 8113U	3
11	MOOOO	19207	CPR102940	TUBE ASSEMBLY AIR BRAKE SYSTEM, MAKE FROM TUBE P/N 8113U	1
12	MOOOO	19207	CPR103084	TUBE ASSEMBLY AIR BRAKE SYSTEM, MAKE FROM TUBE P/N 8113U	1
13	MOOOO	19207	CPR103094	TUBE ASSEMBLY AIR BRAKE SYSTEM, MAKE FROM TUBE P/N 8113U	9
14	MOOOO	19207	CPR102932	TUBE ASSEMBLY AIR BRAKE SYSTEM, MAKE FROM TUBE P/N 8113U	1
15	MOOO	19207	CPR103131	TUBE ASSEMBLY AIR BRAKE SYSTEM, MAKE FROM TUBE P/N 8113U	1
16	MOOOO	19207	CPR103166	TUBE ASSEMBLY AIR BRAKE SYSTEM, MAKE FROM TUBE P/N 8113U	1
17	MOOOO	19207	CPR103172	TUBE ASSEMBLY AIR BRAKE SYSTEM, MAKE FROM TUBE P/N 8113U	3
18	MOOOO	19207	CPR103708	TUBE ASSEMBLY AIR BRAKE SYSTEM, MAKE FROM TUBE P/N 8113U	1
19	MOOOO	19207	CPR103198-9	TUBE ASSEMBLY AIR BRAKE SYSTEM, MAKE FROM TUBE P/N 8113U	1
20	MOOOO	19207	CPR102923	TUBE MAKE FROM TUBE P/N ASTM B280	1
21	MOOOO	19207	CPR103123	TUBE ASSEMBLY AIR BRAKE SYSTEM, MAKE FROM TUBE P/N 8113U	1
22	MOOOO	19207	CPR102935	TUBE ASSEMBLY AIR BRAKE SYSTEM, MAKE FROM TUBE P/N 8113U	1
23	MOOOO	19207	CPR103223	TUBE MAKE FROM P/N ASTM B280	1
24	MOOOO	19207	CPR103140	TUBE ASSEMBLY AIR BRAKE SYSTEM, MAKE FROM TUBE P/N 8113U	1
25	MOOOO	19207	CPR103198-13	TUBE ASSEMBLY AIR BRAKE SYSTEM,	1

SECTION II (1) ITEM NO	(2) SMR CODE	(3) CAGEC	TM9-2330-294-24P (4) PART NUMBER	(5) DESCRIPTION AND USABLE ON CODES (UOC)	(6) QTY
26	MOOOO	19207	CPR102999	MAKE FROM TUBE P/N 8113U TUBE ASSEMBLY AIR BRAKE SYSTEM,	1
27	MOOOO	19207	CPR103198-1	MAKE FROM TUBE P/N 8113U TUBE ASSEMBLY AIR BRAKE SYSTEM,	1
28	MOOOO	19207	CPR102930	MAKE FROM TUBE P/N 8113U TUBE MAKE FROM TUBE P/N ASTM B280	1
29	MOOOO	19207	CPR102943	TUBE MAKE FROM TUBE P/N 8113U	1
30	MOOOO	19207	CPR102934	TUBE ASSEMBLY AIR BRAKE SYSTEM, MAKE FROM TUBE P/N 8113U	9
31	MOOOO	19207	CPR102931	TUBE ASSEMBLY AIR BRAKE SYSTEM, MAKE FROM TUBE P/N 8113U	2
32	MOOOO	19207	CPR102921	TUBE ASSEMBLY AIR BRAKE SYSTEM, MAKE FROM TUBE P/N 8113U	1
33	MOOOO	19207	CPR102927	TUBE ASSEMBLY AIR BRAKE SYSTEM, MAKE FROM TUBE P/N 8113U	1
34	MOOOO	19207	CPR103230	TUBE ASSEMBLY AIR BRAKE SYSTEM, MAKE FROM TUBE P/N 8113U	1
35	MOOOO	19207	CPR102945	TUBE ASSEMBLY AIR BRAKE SYSTEM, MAKE FROM TUBE P/N 8113U	1
36	MOOOO	19207	CPR103198-3	TUBE ASSEMBLY AIR BRAKE SYSTEM, MAKE FROM TUBE P/N 8113U	1
37	MOOOO	19207	CPR103234	TUBE ASSEMBLY AIR BRAKE SYSTEM, MAKE FROM TUBE P/N 8113U	1
38	MOOOO	19207	CPR103222	TUBE ASSEMBLY AIR BRAKE SYSTEM, MAKE FROM TUBE P/N 8113U	1
39	MOOOO	19207	CPR103217	TUBE ASSEMBLY AIR BRAKE SYSTEM, MAKE FROM TUBE P/N 8113U	1
40	MOOOO	19207	CPR103233	TUBE ASSEMBLY AIR BRAKE SYSTEM, MAKE FROM TUBE P/N 8113U	1
41	MOOOO	19207	CPR103267	TUBE ASSEMBLY AIR BRAKE SYSTEM, MAKE FROM TUBE P/N 8113U	1
42	MOOOO	19207	CPR103207	TUBE ASSEMBLY AIR BRAKE SYSTEM, MAKE FROM TUBE P/N 8113U	1
43	MOOOO	19207	CPR103229	TUBE ASSEMBLY AIR BRAKE SYSTEM, MAKE FROM TUBE P/N 8113U	1

END OF FIGURE



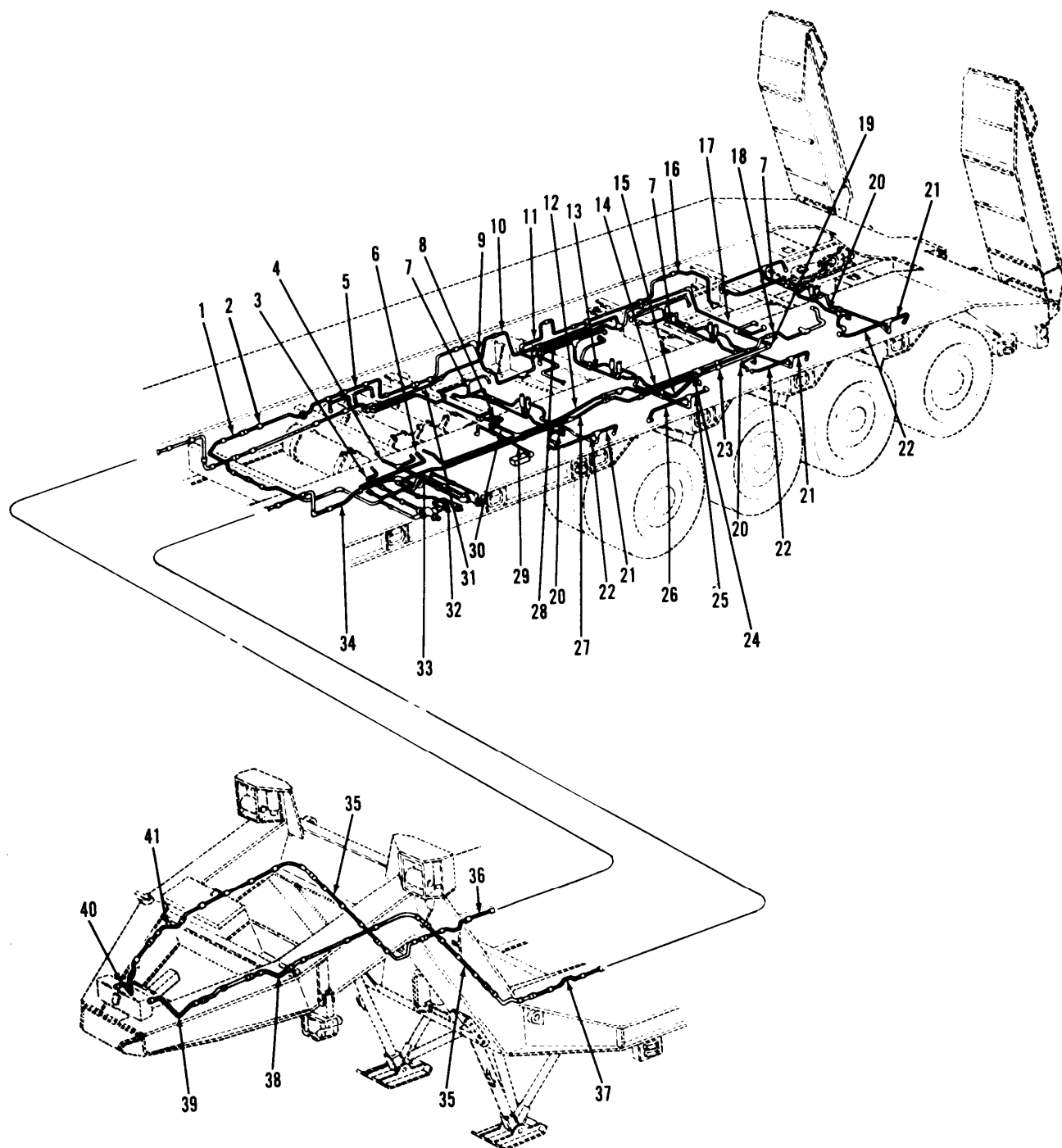

TA703553

FIGURE 30. AIRBRAKE SYSTEM TUBES (USED ON VEHICLE SERIAL NUMBER 1 THROUGH 200).

SECTION II (1) ITEM NO	(2) SMR CODE	(3) CAGEC	TM9-2330-294-24P (4) PART NUMBER	(5) DESCRIPTION AND USABLE ON CODES (UOC)	(6) QTY
GROUP 1208 AIRBRAKE SYSTEM					
FIG. 30 AIRBRAKE SYSTEM TUBES (USED ON VEHICLE SERIAL NUMBER 1 THROUGH 200)					
1	MOOOO	19207	CPR102980	TUBE ASSEMBLY AIR BRAKE SYSTEM, MAKE FROM TUBE P/N 8113U	1
2	PAOZZ	81349	M43436/1-2	BAND, MARKER AIR BRAKE SYSTEM TUBES	1
3	MOOOO	19207	CPR102933	TUBE ASSEMBLY AIR BRAKE SYSTEM, MAKE FROM TUBE P/N 8113U	1
4	MOOOO	19207	CPR102929	TUBE ASSEMBLY AIR BRAKE SYSTEM, MAKE FROM TUBE P/N 8113U	1
5	MOOOO	19207	CPR102938	TUBE ASSEMBLY AIR BRAKE SYSTEM, MAKE FROM TUBE P/N 8113U	1
6	MOOOO	19207	CPR102936	TUBE ASSEMBLY AIR BRAKE SYSTEM, MAKE FROM TUBE P/N 8113U	1
7	MOOOO	19207	CPR103142	TUBE ASSEMBLY AIR BRAKE SYSTEM, MAKE FROM TUBE P/N 8113U	3
8	MOOOO	19207	CPR102941	TUBE ASSEMBLY AIR BRAKE SYSTEM, MAKE FROM TUBE P/N 8113U	1
9	MOOOO	19207	CPR102939	TUBE ASSEMBLY AIR BRAKE SYSTEM, MAKE FROM TUBE P/N 8113U	1
10	MOOOO	19207	CPR103152	TUBE ASSEMBLY AIR BRAKE SYSTEM, MAKE FROM TUBE P/N 8113U	1
11	MOOOO	19207	CPR103061	TUBE ASSEMBLY AIR BRAKE SYSTEM, MAKE FROM TUBE P/N 8113U	1
12	MOOOO	19207	CPR103017	TUBE MAKE FROM TUBE P/N B280	1
13	MOOOO	19207	CPR103219	TUBE ASSEMBLY AIR BRAKE SYSTEM, MAKE FROM TUBE P/N 8113U	1
14	MOOOO	19207	CPR103032	TUBE MAKE FROM TUBE P/N ASTM B280	1
15	MOOOO	19207	CPR103220	TUBE ASSEMBLY AIR BRAKE SYSTEM, MAKE FROM TUBE P/N 8113U	1
16	MOOOO	19207	CPR102937	TUBE ASSEMBLY AIR BRAKE SYSTEM, MAKE FROM TUBE P/N 8113U	1
17	MOOOO	19207	CPR103198-23	TUBE ASSEMBLY AIR BRAKE SYSTEM, MAKE FROM TUBE P/N 8113U	1
18	MOOOO	19207	CPR103712	TUBE MAKE FROM TUBE P/N ASTM B280	1
19	MOOOO	19207	CPR103198-25	TUBE ASSEMBLY AIR BRAKE SYSTEM, MAKE FROM TUBE P/N 8113U	1
20	MOOOO	19207	CPR103153	TUBE ASSEMBLY AIR BRAKE SYSTEM, MAKE FROM TUBE P/N 8113U	3
21	MOOOO	19207	CPR103080	TUBE ASSEMBLY AIR BRAKE SYSTEM, MAKE FROM TUBE P/N 8113U	1
22	MOOOO	19207	CPR103141	TUBE ASSEMBLY AIR BRAKE SYSTEM, MAKE FROM TUBE P/N 8113U	1
23	PAOZZ	81349	M43436/1-3	BAND MARKER	3
24	MOOOO	19207	CPR103198-11	TUBE ASSEMBLY AIR BRAKE SYSTEM, MAKE FROM TUBE P/N 8113U	1
25	MOOOO	19207	CPR103094	TUBE ASSEMBLY AIR BRAKE SYSTEM, MAKE FROM TUBE P/N 8113U	1
26	MOOOO	19207	CPR103084	TUBE ASSEMBLY AIR BRAKE SYSTEM,	1

SECTION II (1) ITEM NO	(2) SMR CODE	(3) CAGEC	TM9-2330-294-24P (4) PART NUMBER	(5) DESCRIPTION AND USABLE ON CODES (UOC)	(6) QTY
27	MOOOO	19207	CPR102935	MAKE FROM TUBE P/N 8113U TUBE ASSEMBLY AIR BRAKE SYSTEM,	1
28	MOOOO	19207	CPR103155	MAKE FROM TUBE P/N 8113U TUBE ASSEMBLY AIR BRAKE SYSTEM,	1
29	MOOOO	19207	CPR103005	MAKE FROM TUBE P/N 8113U TUBE ASSEMBLY AIR BRAKE SYSTEM,	1
30	MOOOO	19207	CPR102942	MAKE FROM TUBE P/N 8113U TUBE ASSEMBLY AIR BRAKE SYSTEM,	1
31	MOOOO	19207	CPR103085	MAKE FROM TUBE P/N 8113U TUBE ASSEMBLY AIR BRAKE SYSTEM,	1
32	MOOOO	19207	CPR102928	MAKE FROM TUBE P/N 8113U TUBE ASSEMBLY AIR BRAKE SYSTEM,	1
33	MOOOO	19207	CPR103095	MAKE FROM TUBE P/N 8113U TUBE ASSEMBLY AIR BRAKE SYSTEM,	1
34	MOOOO	19207	CPR102922	MAKE FROM TUBE P/N 8113U TUBE ASSEMBLY AIR BRAKE SYSTEM,	1
35	MOOOO	19207	CPR103198-7	MAKE FROM TUBE P/N 8113U TUBE ASSEMBLY AIR BRAKE SYSTEM,	2
36	MOOOO	19207	CPR103231	MAKE FROM TUBE P/N 8113U TUBE ASSEMBLY AIR BRAKE SYSTEM,	1
37	MOOOO	19207	CPR103232	MAKE FROM TUBE P/N 8113U TUBE ASSEMBLY AIR BRAKE SYSTEM,	1
38	MOOOO	19207	CPR103208	MAKE FROM TUBE P/N 8113U TUBE ASSEMBLY AIR BRAKE SYSTEM,	1
39	MOOOO	19207	CPR103186	MAKE FROM TUBE P/N 8113U TUBE ASSEMBLY AIR BRAKE SYSTEM,	1
40	MOOOO	19207	CPR103173	MAKE FROM TUBE P/N 8113U TUBE ASSEMBLY AIR BRAKE SYSTEM,	1
41	MOOOO	19207	CPR103265	MAKE FROM TUBE P/N 8113U TUBE ASSEMBLY AIR BRAKE SYSTEM,	1

END OF FIGURE



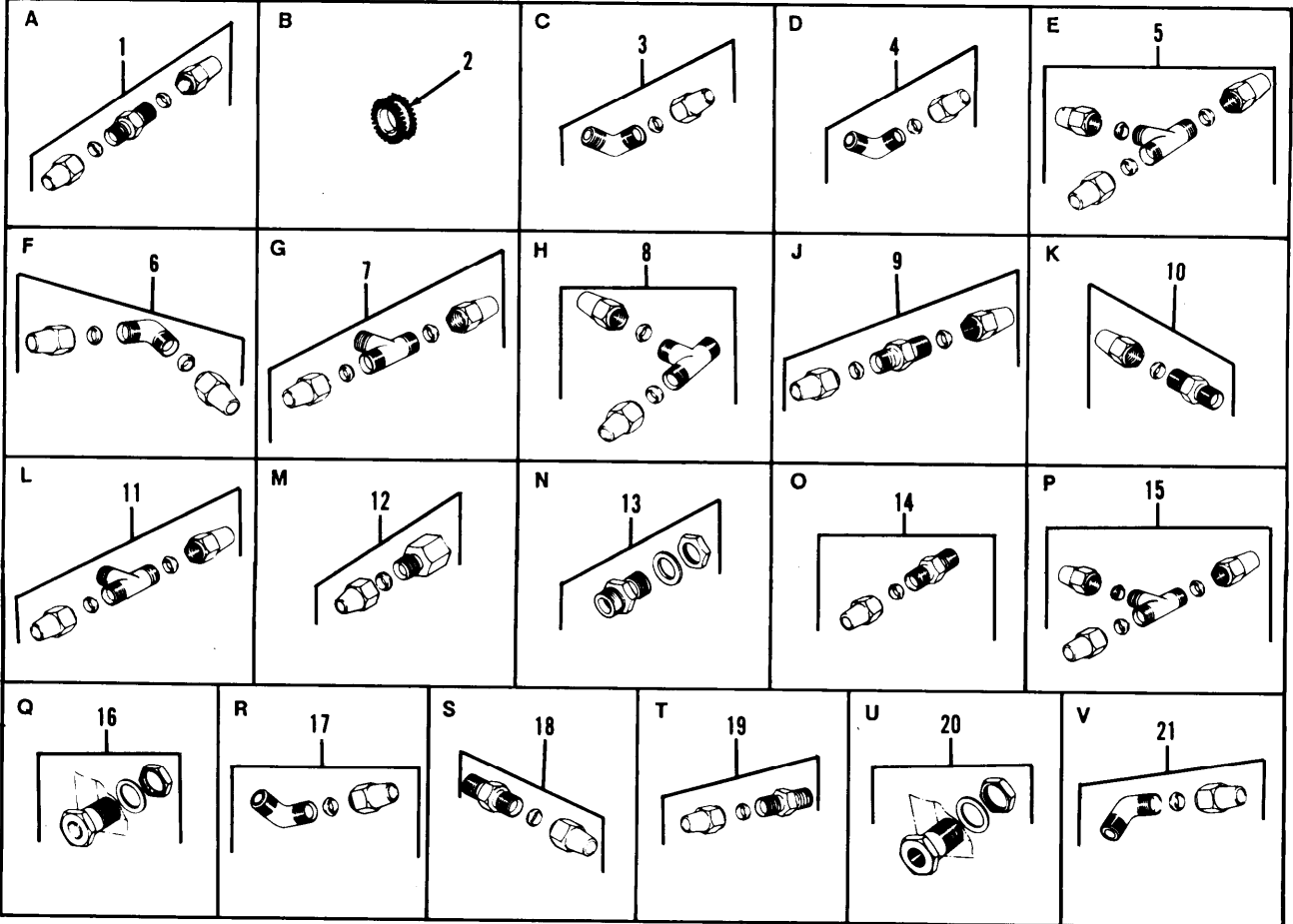
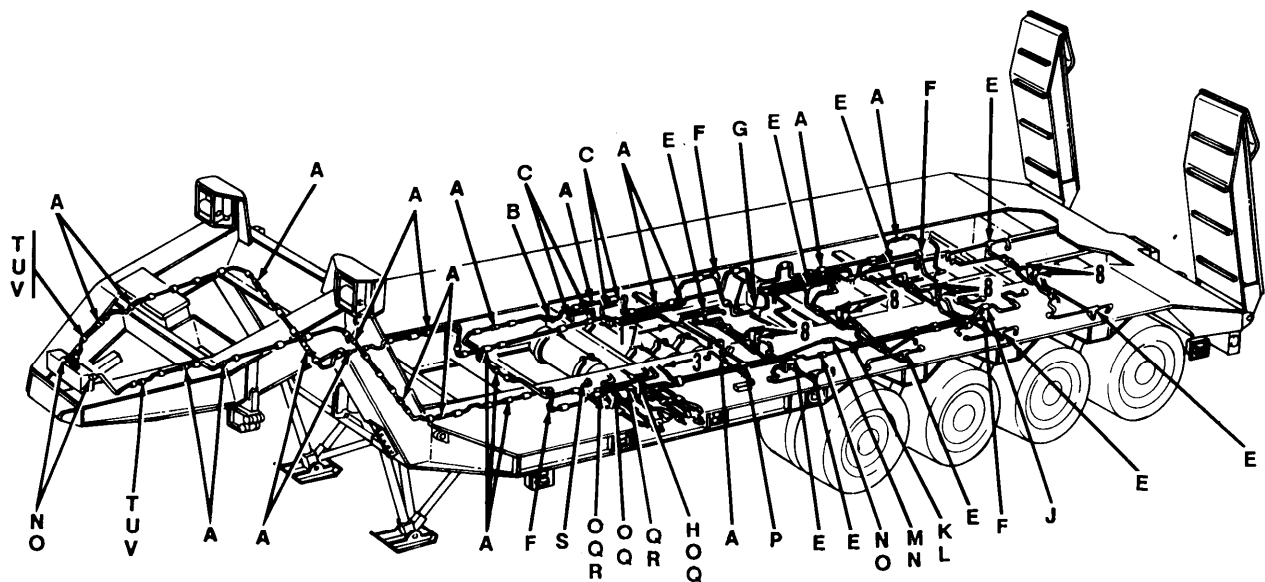

TA703554

FIGURE 31. AIRBRAKE SYSTEM TUBE FITTINGS (USED ON VEHICLE SERIAL NUMBER 1 THROUGH 200).



SECTION II (1) ITEM NO	(2) SMR CODE	(3) CAGEC	TM9-2330-294-24P (4) PART NUMBER	(5) DESCRIPTION AND USABLE ON CODES (UOC)	(6) QTY
GROUP 1208 AIRBRAKE SYSTEM					
FIG. 31 AIRBRAKE SYSTEM TUBE FITTINGS (USED ON VEHICLE SERIAL NUMBER 1 THROUGH 200)					
1	PAOZZ	96906	MS39187	BODY, TUBE NIPPLE AIR BRAKE AIR LINE TUBING	21
2	PAOZZ	96906	MS21266-6N	GROMMET, NONMETALLIC AIR BRAKE LINE TUBING AND BULKHEAD	1
3	PAOZZ	96906	MS39182-9	ELBOW, PIPE TO TUBE	5
4	PAOZZ	96906	MS39182-8	ELBOW, PIPE TO TUBE	2
5	PAOZZ	81343	6-6-6 120401BA	TEE, TUBE AIR BRAKE AIR LINE TUBING CONNECTING	9
6	PAOZZ	81343	6-6 120201BA	ELBOW, TUBE AIR BRAKE AIR LINE TUBING CONNECTING	4
7	PAOZZ	81343	6-6-4 120425BA	TEE, PIPE TO TUBE AIR BRAKE AIR LINE TUBING CONNECTING	1
8	PAOZZ	81343	6-4-6 120424BA	TEE, PIPE TO TUBE AIR BRAKE AIR LINE TUBING CONNECTING	9
9	PAOZZ	21450	504387	NIPPLE, TUBE AIR BRAKE AIR LINE TUBING CONNECTING	1
10	PAOZZ	81343	12-8120102BA	ADAPTER, STRAIGHT, PI AIR BRAKE AIR LINE TUBING CONNECTING	1
11	PAOZZ	19207	CPR102318	TEE, PIPE TO TUBE AIR BRAKE AIR LINE TUBING	1
12	PAOZZ	96906	MS39181	BODY, TUBE ADAPTER AIR BRAKE AIR LINE TUBING CONNECTING ADAPTER	2
13	PAOZZ	19207	5228623	CONNECTOR ASSEMBLY	4
14	PAOZZ	96906	MS39179-5	ADAPTER, STRAIGHT, PI SUSPENSION AIR TUBE CONNECTING	8
15	PAOZZ	96906	MS39188-4	TEE, TUBE AIR BRAKE AIR LINE TUBING CONNECTING	1
16	PAOZZ	19207	5232954	COUPLING, PIPE AIR BRAKE SYSTEM TUBE FITTINGS	4
17	PAOZZ	96906	MS39182	BODY, DEGREE, AIR BRAKE AIR LINE TUBING ELBOW	3
18	PAOZZ	11083	2R0546	BODY, TUBE ADAPTER AIR BRAKE AIR LINE TUBING CONNECTING	1
19	PAOZZ	19207	5228636	ADAPTER, STRAIGHT, PI AIR BRAKE LINE TUBING CONNECTING	2
20	PAOZZ	19207	8328769	COUPLING, PIPE AIR BRAKE AIR LINE TUBING ASSEMBLY CONNECTING	2
21	PAOZZ	81343	6-6 120202BA	ELBOW, PIPE TO TUBE AIR BRAKE AIR LINE TUBING CONNECTING	2
END OF FIGURE					

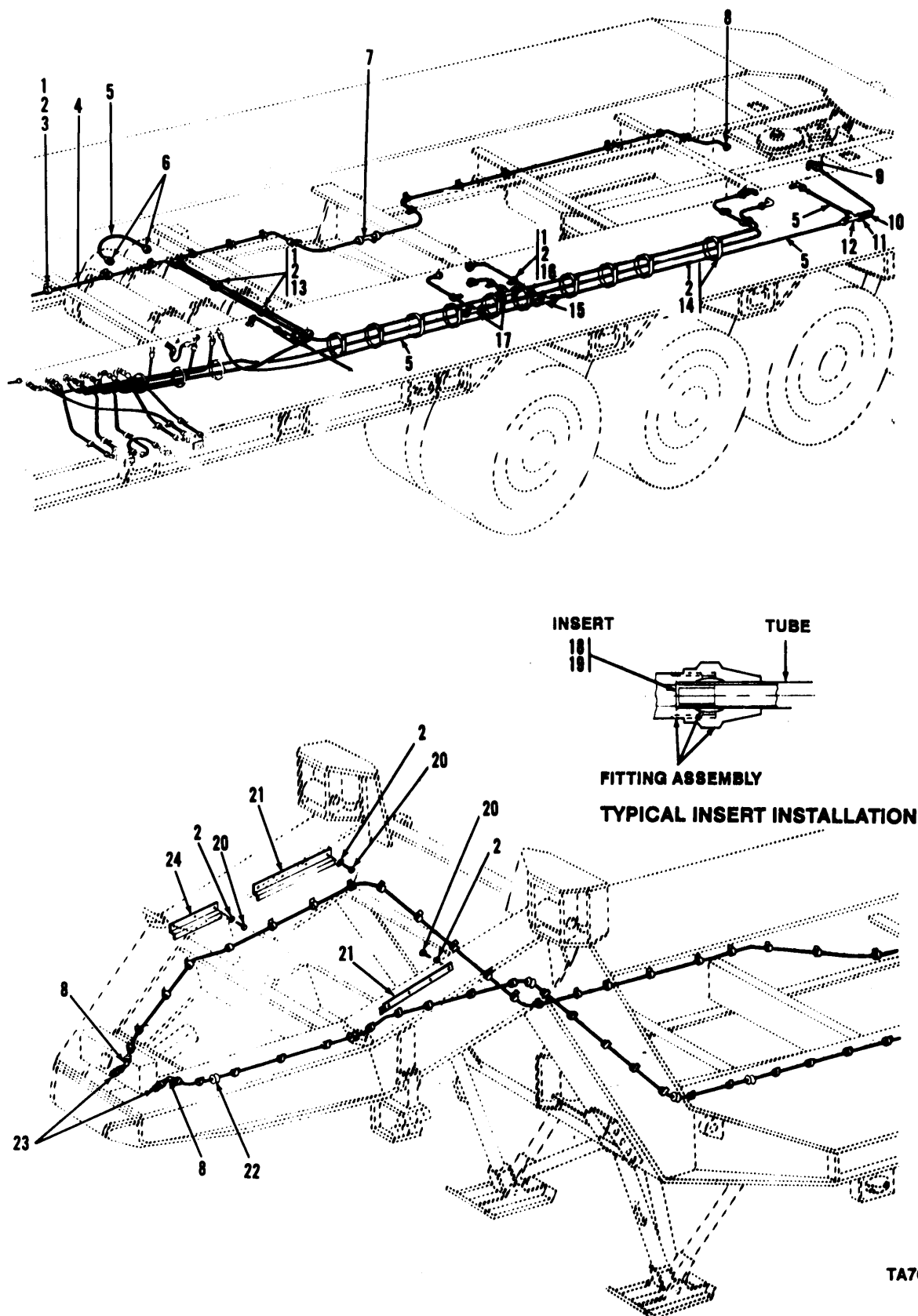
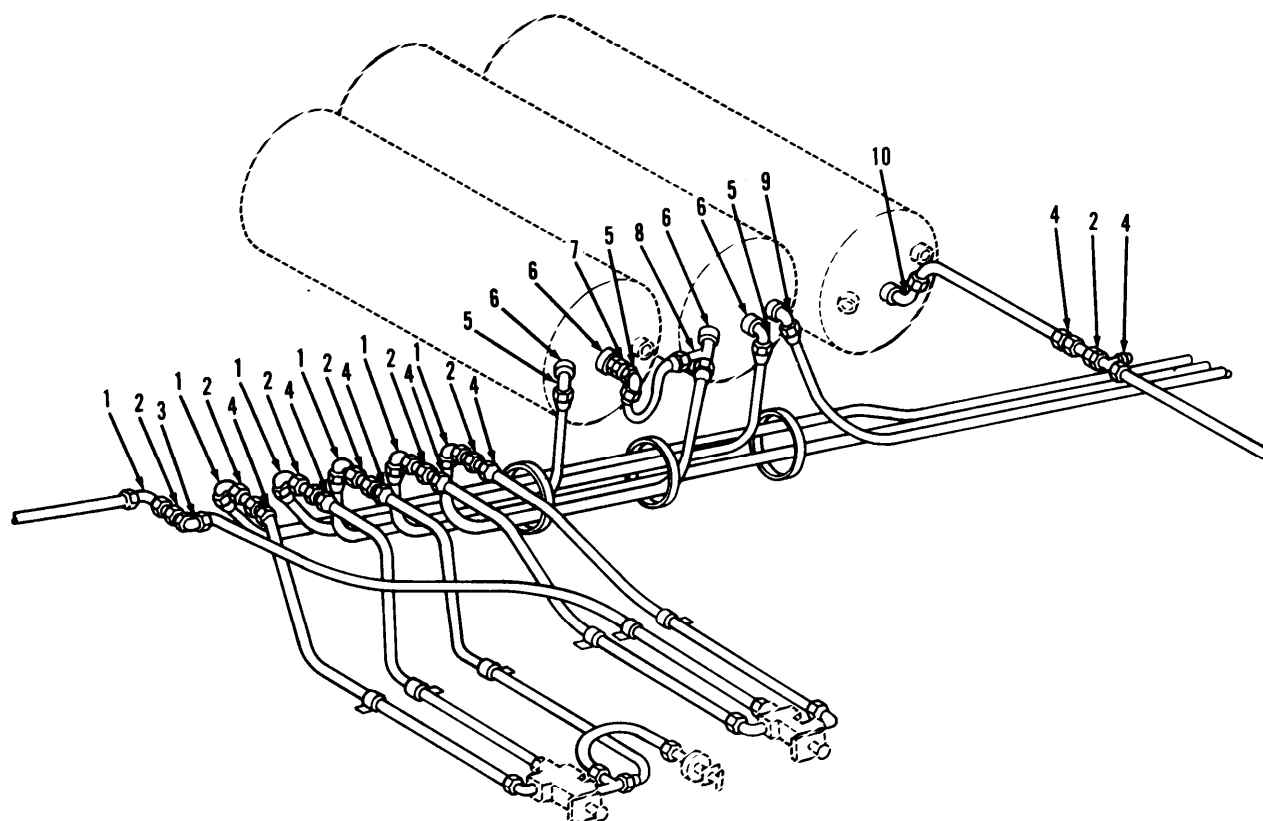

FIGURE 32. AIRBRAKE SYSTEM LINES, CLAMPS, AND FITTINGS (USED ON VEHICLE SERIAL NUMBER 201 AND SUBSEQUENT).

SECTION II (1) ITEM NO	(2) SMR CODE	(3) CAGEC	TM9-2330-294-24P (4) PART NUMBER	(5) DESCRIPTION AND USABLE ON CODES (UOC)	(6) QTY
GROUP 1208 AIRBRAKE SYSTEM					
FIG. 32 AIRBRAKE SYSTEM LINES, CLAMPS, AND FITTINGS (USED ON VEHICLE SERIAL NUMBER 201 AND SUBSEQUENT)					
1	PAOZZ	96906	MS90725-5	SCREW,CAP,HEXAGON TUBE CLAMPS	87
2	PAOZZ	96906	MS35338-44	WASHER,LOCK	98
3	PAOZZ	96906	MS21333-100	CLAMP,LOOP BRAKE TUBES	74
4	MOOOO	19307	CPR103709-3	TUBE MAKE FROM TUBE P/N 246115	V
5	MOOOO	19207	CPR104420-4	TUBE MAKE FROM TUBE P/N CPR104420-4	V
6	PAOZZ	81343	10-8 120202B	BODY, TUBE ELBOW AIR BRAKE LINE TUBING	2
7	PAOZZ	81343	6-6-4 120425BA	TEE,PIPE TO TUBE	1
8	PAOZZ	81343	6-4 120302BA	ELBOW ASSEMBLY AIR BRAKE SYSTEM	3
9	PAOZZ	96906	MS39182-3	ELBOW ASSEMBLY	1
10	PAOZZ	11083	2R0546	ADAPTER,STRAIGHT,PI	1
11	PAOZZ	88044	AN910-4	COUPLING,PIPE AIR BRAKE SYSTEM	1
12	PAOZZ	96906	MS39191-8	TEE,PIPE TO TUBE AIR BRAKE SYSTEM	1
13	PAOZZ	96906	MS21333-106	CLAMP,LOOP AIR BRAKE TUBES	3
14	PAOZZ	96906	MS21333-129	CLAMP,LOOP AIR BRAKE TUBES	11
15	PAOZZ	81343	10-10-10120401BA	TEE,TUBE AIR BRAKE SYSTEM	1
16	PAOZZ	96906	MS21333-104	CLAMP,LOOP AIR BRAKE TUBES	2
17	PAOZZ	81343	6-6-6 120401BA	TEE,TUBE	2
18	PAOZZ	06853	246089	SLEEVE, HOSE RELAY VALVE EMERGENCY AIR INLET TUBE (4) RELAY VALVE SERVICEAIR INLET TUBE (4)	47
19	PAOZZ	06853	247608	FERRULE,BRAZING,TUB AIR BRAKE SYSTEM	10
20	PAOZZ	96906	MS90726-6	SCREW,CAP,HEXAGON H TUBE GUARDS	11
21	XDOZZ	19207	12253838	GUARD, TUBE, LEFT AND RIGHT SIDE	2
22	PAOZZ	19207	12253835-1	GROMMET,NONMETALLIC AIR BRAKE SYSTEM	5
23	PAOZZ	19207	5228623	CONNECTOR ASSEMBLY	2
24	PAOZZ	192027	12253839	BRACET,DOUBLE RIGHT SIDE,AIR BRAKE SYSTEM	1

END OF FIGURE



TA703556

FIGURE 33. AIRBRAKE SYSTEM TUBES, CLAMPS, AND FITTINGS (USED ON VEHICLE SERIAL NUMBER 201 AND SUBSEQUENT).

SECTION II (1)	SMR (2)	CAGEC (3)	TM9-2330-294-24P (4) PART NUMBER	(5) DESCRIPTION AND USABLE ON CODES (UOC)	(6) QTY
GROUP 1208 AIRBRAKE SYSTEM					
FIG. 33 AIRBRAKE SYSTEM TUBES, CLAMPS, AND FITTINGS (USED ON VEHICLE SERIAL NUMBER 201 AND SUBSEQUENT)					
1	PAOZZ	96906	MS39182-3	ELBOW ASSEMBLY	6
2	PAOZZ	19207	5232954	COUPLING,PIPE	7
3	PAOZZ	96906	MS39185-1	ELBOW,PIPE TO TUBE TANK AIRLINES	1
4	PAOZZ	81343	6-4 120102BA	ADAPTER,STRAIGHT,PI RESERVOIR AIR LINES	7
5	PAOZZ	81343	6-6 120302BA(LON G NUT)	ELBOW,PIPE TO TUBE AIR TANKS	3
6	PAOZZ	10988	217-44	BUSHING,PIPE AIR TANK	4
7	PAOZZ	19207	10922157	VALVE,CHECK FAILSAFE AIR RESERVOIR	1
8	PAOZZ	96906	MS39191-3	TEE,PIPE TO TUBE AIR TANK	1
9	PAOZZ	79470	W22065	ELBOW,PIPE TO TUBE AIR BRAKE SYSTEM	1
10	PAOZZ	96906	MS39182-8	ELBOW,PIPE TO TUBE AIR BRAKE AIR LINE TUBING CONNECTING	1
END OF FIGURE					

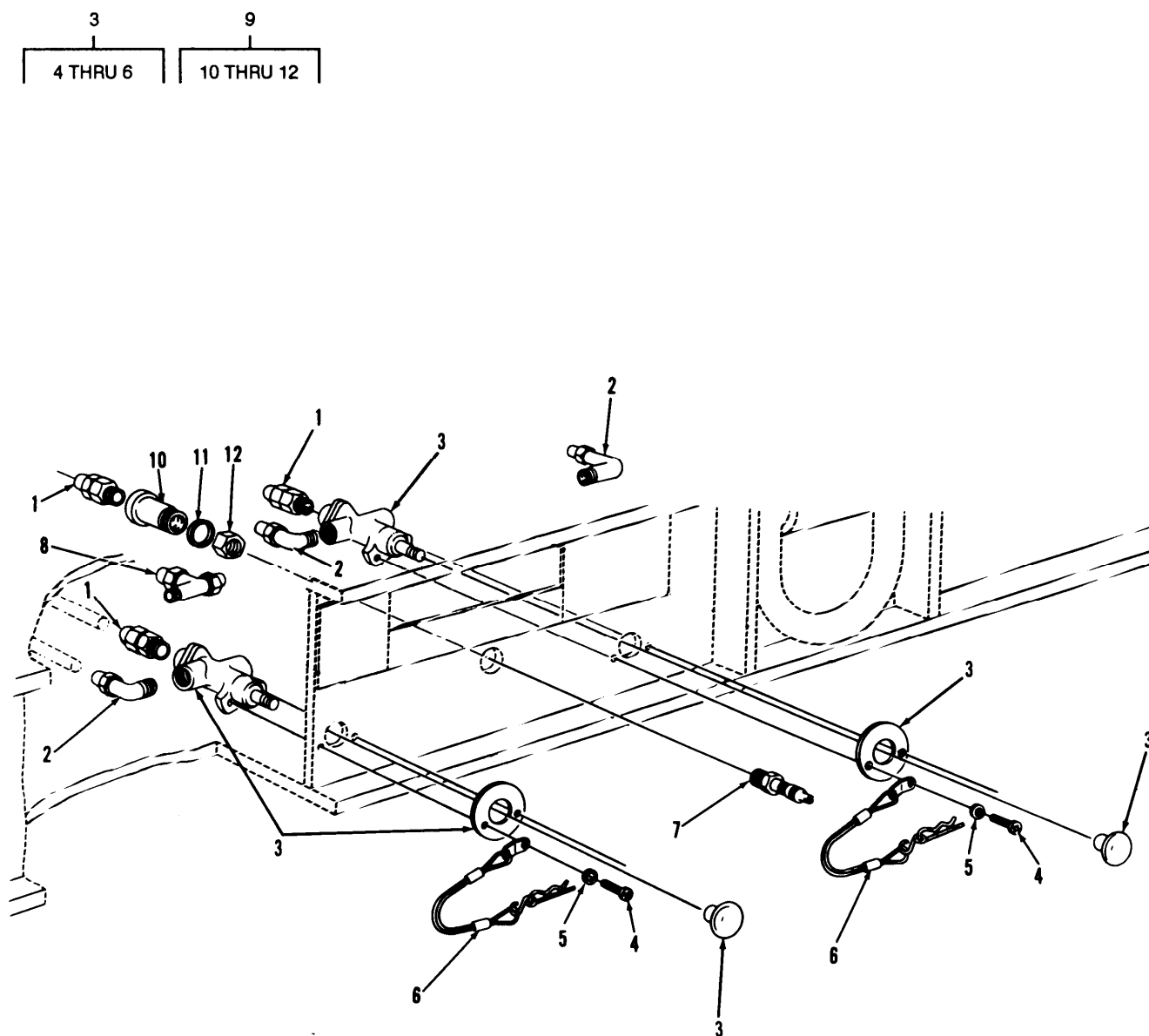

TA703557

FIGURE 34. FAIL-SAFE RELEASE VALVE ASSEMBLIES.

SECTION II (1) ITEM NO	(2) SMR CODE	(3) CAGEC	TM9-2330-294-24P (4) PART NUMBER	(5) DESCRIPTION AND USABLE ON CODES (UOC)	(6) QTY
GROUP 1208 AIRBRAKE SYSTEM					
FIG. 34 FAIL-SAFE RELEASE VALVE ASSEMBLIES					
1	PAOZZ	81348	6-4 120102BA	ADAPTER,STRAIGHT,PI AIR BRAKE SYSTEM	3
2	PAOZZ	81793	205102	ELBOW,PIPE TO TUBE AIR BRAKE SYSTEM	3
3	PAOOO	19207	CPR100242	VALVE,TEE FAIL SAFE BRAKE RELEASE, SERVICE BRAKE RELEASE	2
4	PAOZZ	96906	MS35207-264	.SCREW,MACHINE PAN HEAD,CROSS RECESSED,WIRING HARNESS CLAMP	4
5	PAOZZ	96906	MS35338-43	.WASHER,LOCK	4
6	PAOZZ	19207	CPR102873	.LANYARD,BRAKE FAIL SAFE BRAKE RELEASE VALVE, SERVICE BRAKE RELEASE VALVE	2
7	PAOZZ	19207	CPR102223	VALVE,PNEUMATIC TAN	1
8	PAOZZ	81343	6-4-6120424BA	TEE,PIPE TO TUBE BRAKE CHAMBER AND BRAKE FAILSAFE LINES AND FITTINGS, USED ON VEHICLE SERIAL NUMBER 201 AND SUBSEQUENT	1
9	PAOOO	19207	5232954	COUPLING,PIPE FAILSAFE RELEASE VALVE ASSEMBLIES	1
10	PAOZZ	63477	AC2281	.COUPLING,PIPE FAIL SAFE RESERVOIR AIR TANK FILL VALVE	1
11	PAOZZ	96906	MS35333-47	.WASHER,LOCK FAILSAFE RELEASE VALVE COUPLING	1
12	PAOZZ	96906	MS35691-61	.NUT,PLAIN,HEXAGON FAIL SAFE RELEASE VALVE ASSEMBLY	1
END OF FIGURE					

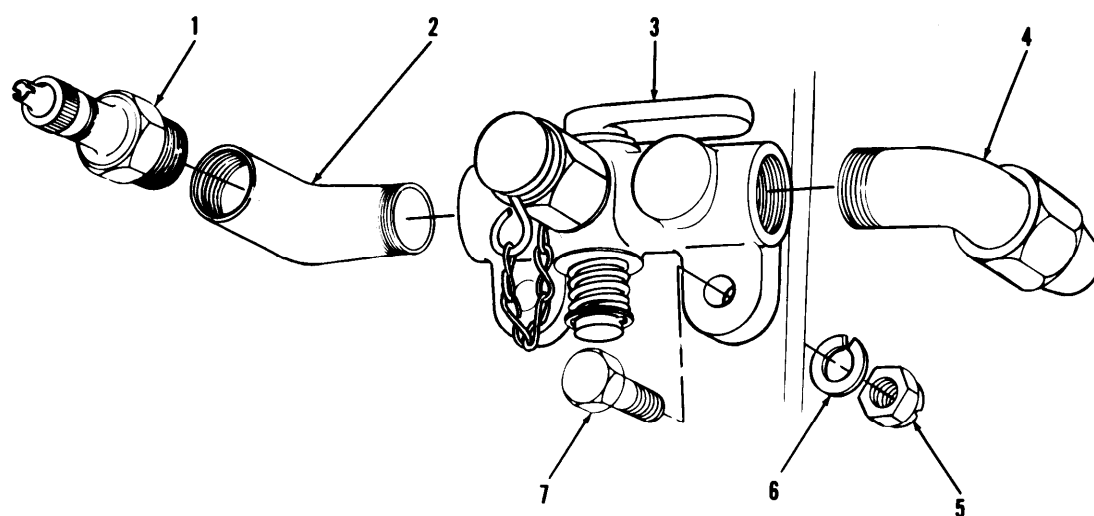

TA703558

FIGURE 35. AUXILIARY AIR SUPPLY VALVE AND RELATED PARTS.



SECTION II (1) ITEM NO	(2) SMR CODE	(3) CAGEC	TM9-2330-294-24P (4) PART NUMBER	(5) DESCRIPTION AND USABLE ON CODES (UOC)	(6) QTY
GROUP 1208 AIRBRAKE SYSTEM					
FIG. 35 AUXILIARY AIR SUPPLY VALVE AND RELATED PARTS					
1	PAOZZ	19207	CPR102223	VALVE,PNEUMATIC TAN AIR BRAKE SYSTEM	1
2	PAOZZ	96906	MS39230-2	ELBOW,PIPE AIR HOSES AND FITTINGS- EMERGENCY LINE TO AXLES AND RELAY VALVES	1
3	PAOZZ	19207	7533853	VALVE AUXILIARY AIR SUPPLY,LOW AIR PRESSURE WARNING SWITCH,CHECK VALVES,AUXILIARY AIR SUPPLY VALVE AND RELATED PARTS	1
4	PAOZZ	81793	205102	ELBOW,PIPE TO TUBE AIR BRAKE AIR LINE TUBING CONNECTING	1
5	PAOZZ	96906	MS51967-2	NUT,PLAIN,HEXAGON TUBE RETAINING CLAMPS	2
6	PAOZZ	96906	MS35338-44	WASHER,LOCK TUBE GUARDS	2
7	PAOZZ	96906	MS90728-8	SCREW,CAP,HEXAGON H AIR BRAKE AUXILIARY AIR SUPPLY VALVE	2
END OF FIGURE					

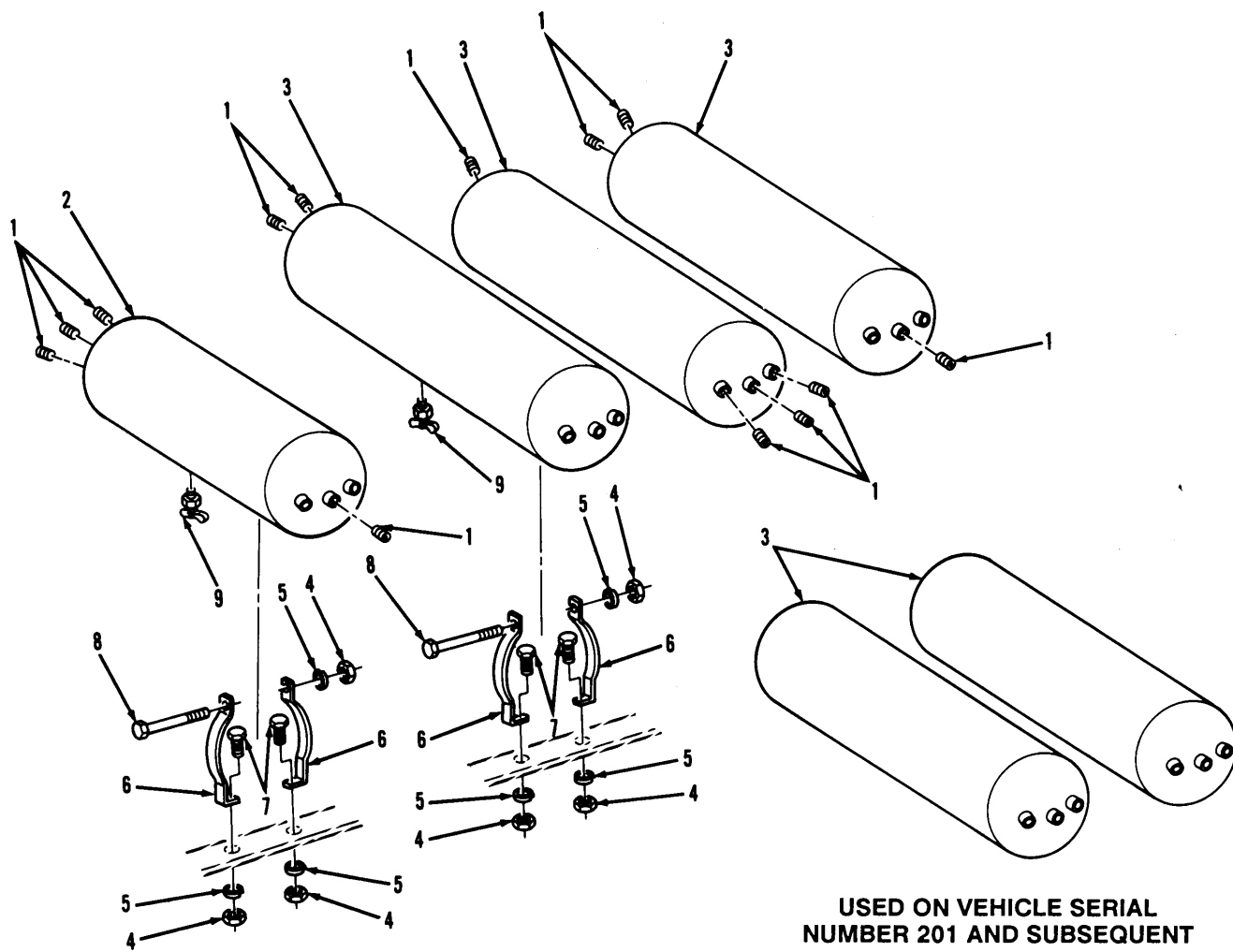

TA703559

FIGURE 36. AIR RESERVOIR TANKS AND MOUNTING PARTS.

SECTION II (1) ITEM NO	(2) SMR CODE	(3) CAGEC	TM9-2330-294-24P (4) PART NUMBER	(5) DESCRIPTION AND USABLE ON CODES (UOC)	(6) QTY
GROUP 1208 AIRBRAKE SYSTEM					
FIG. 36 AIR RESERVOIR TANKS AND MOUNTING PARTS					
1	PAOZZ	02951	MS49005-8	PLUG,PIPE HEADLESS HEXAGON,AIR TANKS,USED ON VEHICLE SERIAL NUMBER 201 AND SUBSEQUENT	13
1	PAOZZ	02951	MS49005-8	PLUG,PIPE,HEADLESS, HEXAGON, AIR TANKS, USED ON VEHICLE SERIAL NUMBER 1 THROUGH 200	9
2	PAOZZ	19207	CPR100611-1	TANK ASSEMBLY,AIR FAILSAFE AIR RESEVOIR	1
3	PBOZZ	19207	CPR109462	TANK,PRESSURE AIR RESERVOIR,AIR RESERVOIR TANKS AND MOUNTING PARTS, USED ON VEHICLE SERIAL NUMBER 201 AND SUBSEQUENT	2
3	PAOZZ	19207	CPR100611	TANK ASSEMBLY,AIR SYSTEM AIR RESERVOIR, USED ON VEHICLE SERIAL NUMBER 1 THROUGH 200	3
4	PAOZZ	96906	MS51968-8	NUT,PLAIN,HEXAGON AIR RESERVOIR TANKS AND MOUNTING PARTS,USED ON VEHICLE SERIAL NUMBER 201 AND SUBSEQUENT	18
4	PAOZZ	96906	MS51968-8	NUT,PLAIN,HEXAGON AIR RESERVOIR TANKS AND MOUNTING PARTS, USED ON VEHICLE SERIAL NUMBER 1 THROUGH 200	24
5	PAOZZ	96906	MS35338-46	WASHER,LOCK AIR RESERVOIR TANKS AND MOUNTING PARTS,USED ON VEHICLE SERIAL NUMBER 201 AND SUBSEQUENT	12
5	PAOZZ	12603	23E06	WASHER,LOCK PLUNGERE HOUSING ATTACHING, USED ON VEHICLE SERIAL NUMBER 1 THROUGH 200	24
6	PAOZZ	19207	8336722	STRAP,RETAINING AIR RESERVOIR TANKS, USED ON VEHICLE SERIAL NUMBER 1 THROUGH 200	16
6	PAOZZ	19207	8336722	STRAP,RETAINING AIR RESERVOIR TANKS, USED ON VEHICLE SERIAL NUMBER 201 AND SUBSEQUENT	12
7	PAOZZ	96906	MS90726-60	SCREW,CAP,HEXAGON AIR RESERVOIR TANKS AND MOUNTING PARTS, USED ON VEHICLE SERIAL NUMBER 1 THROUGH 200	16
7	PAOZZ	96906	MS90726-60	SCREW,CAP,HEXAGON AIR RESERVOIR TANKS AND MOUNTING PARTS, USED ON VEHICLE SERIAL NUMBER 201 AND SUBSEQUENT	12
8	PAOZZ	24617	147601	SCREW,CAP,HEXAGON H AIR RESERVOIR TANKS AND MOUNTING PARTS, USED ON VEHICLE SERIAL NUMBER 1 THROUGH 200	8
8	PAOZZ	24617	147601	SCREW,CAP,HEXAGON AIR RESERVOIR TANKS AND MOUNTING PARTS, USED ON	6

SECTION II				TM9-2330-294-24P	
(1)	(2)	(3)	(4)	(5)	(6)
ITEM	SMR		PART		
NO	CODE	CAGEC	NUMBER	DESCRIPTION AND USABLE ON CODES (UOC)	QTY
				VEHICLE SERIAL NUMBER 201 AND SUBSEQUENT	
9	PAOZZ	96906	MS35782-5	COCK,DRAIN AIR RESERVOIR TANKS AND MOUNTING PARTS, USED ON VEHICLE SERIAL NUMBER 1 THROUGH 200	4
9	PAOZZ	96906	MS35782-5	COCK,DRAIN AIR RESERVOIR TANKS AND MOUNTING PARTS, USED ON VEHICLE SERIAL NUMBER 201 AND SUBSEQUENT	3
END OF FIGURE					



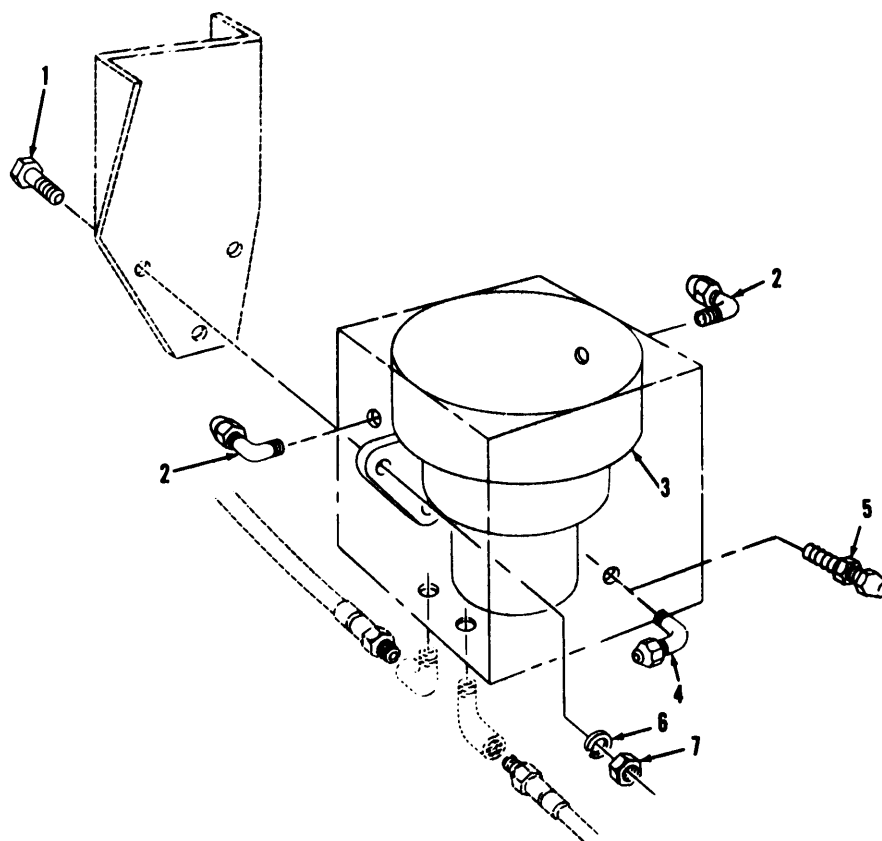
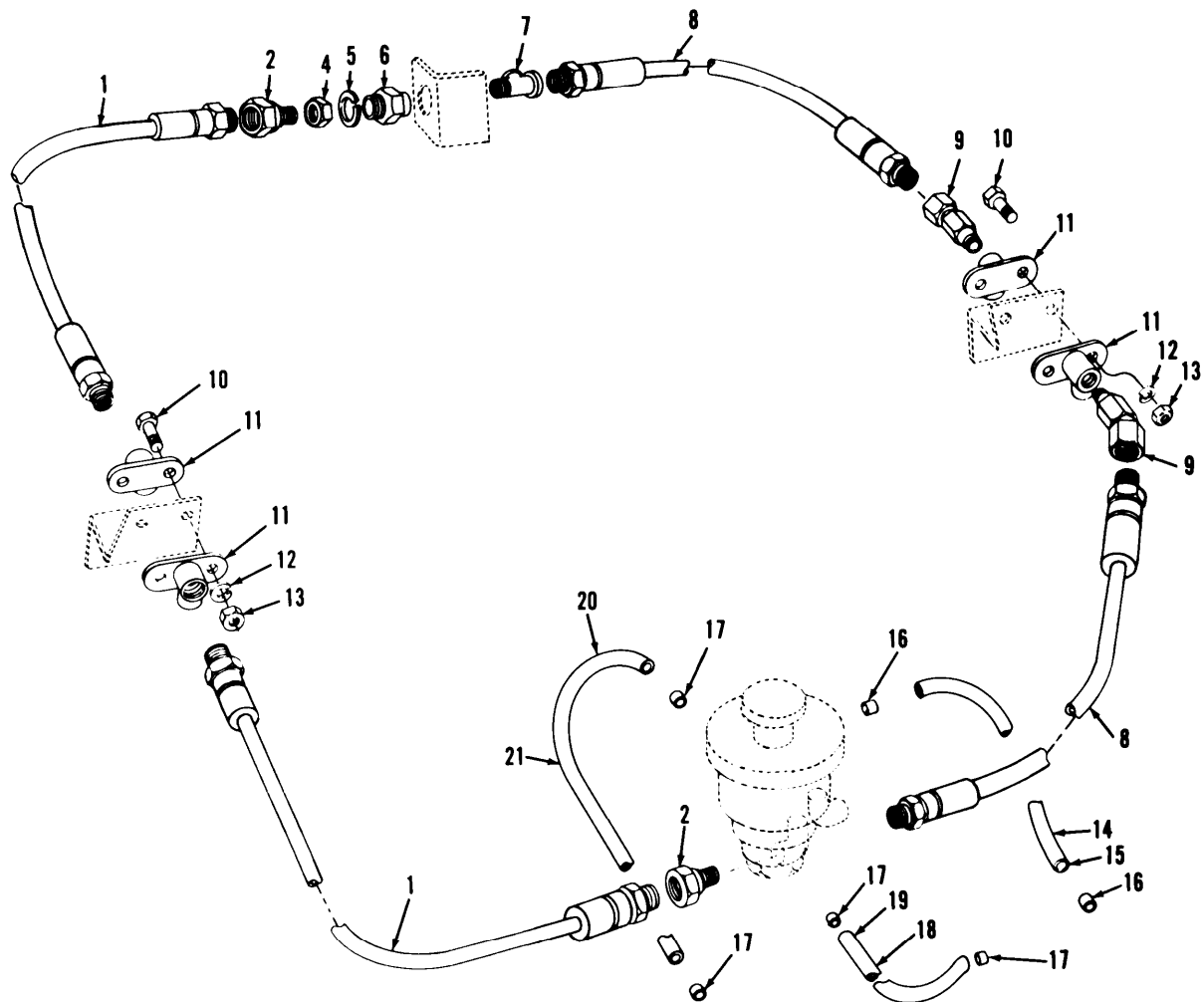
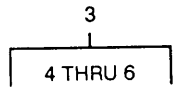

FIGURE 37. BRAKE RELAY VALVE AND MOUNTING PARTS.

SECTION II (1) ITEM NO	(2) SMR CODE	(3) CAGEC	TM9-2330-294-24P (4) PART NUMBER	(5) DESCRIPTION AND USABLE ON CODES (UOC)	(6) QTY
GROUP 1208 AIRBRAKE SYSTEM					
FIG. 37 BRAKE RELAY VALVE AND MOUNTING PARTS					
1	PAOZZ	96906	MS35291-061	SCREW,CAP,HEXAGON H AIR BRAKE RELAY VALVE MOUNTING FRONT AND REAR	6
2	PFOZZ	81343	6-4 100202BA	ELBOW,PIPE TO TUBE	4
3	PAOZZ	96906	MS53004-2	PARTS KIT,RELAY VAL	2
4	PAOZZ	81343	10-6 120202BA	ELBOW,PIPE TO TUBE AIR INLET, REAR, USED ON VEHICLE SERIAL NUMBER 201 AND SUBSEQUENT	1
4	PAOZZ	19207	CPR102320	ELBOW,PIPE TO TUBE AIR BRAKE EMERGENCY AIR INLET AIR BRAKE INLET FRONT AND REAR, USED ON VEHICLE SERIAL NUMBER 1 THROUGH 200	2
5	PAOZZ	96906	MS39179-12	ADAPTER,STRAIGHT PIPE,BRAKE RELAY VALVE,USED ON VEHICLE SERIAL NUMBER 201 AND SUBSEQUENT	1
6	PAOZZ	12603	23E06	WASHER,LOCK CLEARANCE LIGHT MOUNTING BRACKET ATTACHING	6
7	PAOZZ	96906	MS51967-8	NUT,PLAIN,HEXAGON AIR BRAKERELAY VALVE MOUNTING FRONT AND REAR	6
END OF FIGURE					



TA703561

FIGURE 38. AIR HOSES AND FITTINGS, EMERGENCY LINE TO AXLES AND RELAY VALVES  
(USED ON VEHICLE SERIAL NUMBER 1 THROUGH 200).



SECTION II (1) ITEM NO	(2) SMR CODE	(3) CAGEC	TM9-2330-294-24P (4) PART NUMBER	(5) DESCRIPTION AND USABLE ON CODES (UOC)	(6) QTY
GROUP 1208 AIRBRAKE SYSTEM					
FIG. 38 AIR HOSES AND FITTINGS, EMERGENCY LINE TO AXLES AND RELAY VALVES (USED ON VEHICLE SERIAL NUMBER 1 THROUGH 200)					
1	PAOZZ	19207	CPR102277-3	HOSE ASSEMBLY, NONME EMERGENCY FAILSAFE AXLES 5 AND 7, SERVICE AIR BRAKES AXLES 5 AND 7	4
2	PAOZZ	70434	7135474	COUPLING, PIPE AXLE 5 AND 7 HOSES	4
3	PAOZZ	19207	8328782	COUPLING, PIPE EMERGENCY AIR BRAKE FAILSAFE BRKT TEE TO HOSE ASSY, AXLES 5 AND 7	2
4	PAOZZ	96906	MS35691-61	.NUT, PLAIN, HEX	1
5	PAOZZ	96906	MS35333-47	.WASHER, LOCK AIR HOSES AND FITTINGS-EMERGENCY LINES TO AXLES	1
6	PAOZZ	19207	8681764	.ADAPTER, STRAIGHT, PI EMERGENCY FAILSAFE BRKT COUPLING ASSY, AXLES 5 AND 7	1
7	PAOZZ	10988	221-691	TEE, PIPE EMERGENCY FAILSAFE COUPLING AXLES 5 AND 7 (2), MAGNET VALVE PRESSURE REGULATOR VALVE (1)	2
8	PAOZZ	19207	CPR102277-4	HOSE ASSEMBLY, AXLE TEE UNION TO COUPLING BRACKET AND RELAY VALVE	4
9	PAOZZ	19207	8695830	ELBOW, PIPE SERVICE AIR BRAKE FRAME FITTING TO HOSE, EMERGENCY FAILSAFE FRAME FITTING TO HOSE, AXLES 6 AND 8	4
10	PAOZZ	96906	MS90725-9	SCREW, CAP, HEX	8
11	PAOZZ	19207	7014967	CONNECTOR, MULTIPLE, SERVICE AND FAILSAFE AIR BRAKE AXLES 5, 6, 7 AND 8,	8
12	PAOZZ	96906	MS35338-44	WASHER, LOCK AIR HOSES AND FITTINGS- EMERGENCY LINE TO AXLES AND RELAY VALVES	8
13	PAOZZ	96906	MS51967-2	NUT, PLAIN, HEXAGON AIR HOSES AND FITTINGS-EMERGENCY LINE TO AXLES AND RELAY VALVES	8
14	MOOOO	19207	CPR103709-11	TUBE MAKE FROM TUBE P/N 246115	1
15	MOOOO	19207	CPR108709-9	TUBE ASSEMBLY MAKE FROM TUBE P/N 246115	1
16	PAOZZ	19207	CPR102321-2	BUSHING, SLEEVE RELAY VALVE EMERGENCY AIR INLET TUBE, FT AND REAR,	4
17	PBOZZ	19207	CPR102321-1	INSERT, TUBE FITTING RELAY VALVE AIR TUBES	8
18	MOOZZ	19207	CPR103709-1	TUBE ASSEMBLY MAKE FROM TUBE P/N 246115, FRONT RELAY VALVE AIR SERVICE	1
19	MOOZZ	19207	CPR103709-7	TUBE ASSEMBLY MAKE FROM TUBE P/N 246115, REAR RELAY VALVE AIR SERVICE	1

SECTION II					
(1)	(2)	(3)	(4)	(5)	(6)
ITEM	SMR		PART		
NO	CODE	CAGEC	NUMBER	DESCRIPTION AND USABLE ON CODES (UOC)	QTY
20	MOOZZ	19207	CPR103709-3	TUBE ASSEMBLY MAKE FROM TUBE P/N 246115, FRONT RELAYVALVE EMERGENCY AIR	1
21	MOOZZ	19207	CPR103709-5	TUBE ASSEMBLY MAKE FROM TUBE P/N 246115, REAR RELAY VALVE EMERGENCY AIR	1
END OF FIGURE					



3  
4 THRU 6

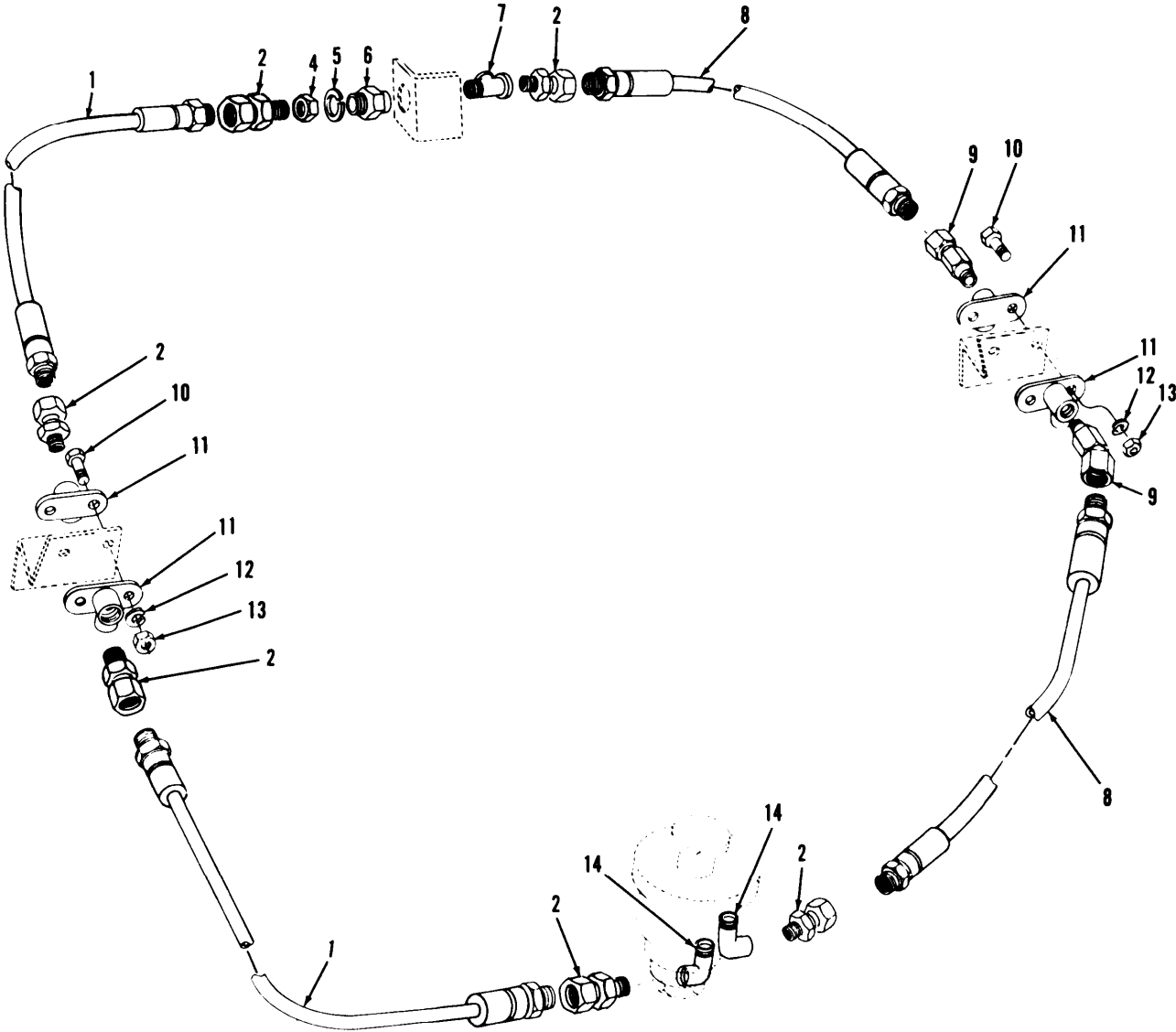

TA703562

FIGURE 39. AIR HOSES AND FITTINGS, EMERGENCY LINE TO AXLES AND RELAY VALVES  
(USED ON VEHICLE SERIAL NUMBER 201 AND SUBSEQUENT).

SECTION II (1) ITEM NO	(2) SMR CODE	(3) CAGEC	TM9-2330-294-24P (4) PART NUMBER	(5) DESCRIPTION AND USABLE ON CODES (UOC)	(6) QTY
GROUP 1208 AIRBRAKE SYSTEM					
FIG. 39 AIR HOSES AND FITTINGS, EMERGENCY LINE TO AXLES AND RELAY VALVES (USED ON VEHICLE SERIAL NUMBER 201 AND SUBSEQUENT)					
1	PAOZZ	19207	CPR102277-3	HOSE ASSEMBLY AXLE TEE FITTING TO COUPLING BRACKET AND RELAY VALVE, AXLE 5 (2), AXLE 7(2)	4
2	PAOZZ	70434	7135474	COUPLING,PIPE EMERGENCY FAILSAFE HOSE BRACKET COUPLING TO FRAME FITTING, SERVICE BR HOSE TO RELAY VALVE AXLES 5 AND 7	12
3	PAOOO	19207	8328782	COUPLING,PIPE HOSES TO FRAME BRACKET	2
4	PAOZZ	96906	MS35691-61	NUT,PLAIN,HEXAGON AIR HOSES AND FITTINGS-EMERGENCY LINE TOAXLES	1
5	PAOZZ	96906	MS35333-47	.WASHER,LOCK	1
6	PAOZZ	19207	8681764	.ADAPTER,STRAIGHT,PI AIR HOSES AND FITTINGS,EMERGENCY LINES TO AXLES	1
7	PAOZ	10988	221-1691	TEE,PIPE AXLE 6 AND 8 HOSE TO COUPLING ASSEMBLY,EMERGENCY LINE TO AXLES AND RELAY VALVES	2
8	PAOZZ	19207	CPR102277-4	HOSE ASSEMBLY,NONME EMERGENCY FAILSAFE, SERVICE AIR BRAKE	4
9	PAOZZ	19207	8695830	ELBOW,PIPE AXLE 6 AND 8 HOSE TO TEE BRACKET FITTING	4
10	PAOZZ	96906	MS90728-9	SCREW,CAP,HEXAGON H AIR HOSES AND FITTINGS-EMERGENCY LINE TO AXLES AND RELAY VALVES	8
11	PAOZZ	19207	7014967	CONNECTOR,MULTIPLE, HOSE AND TEE ANCHOR TO AXLE BRACKET	8
12	PAOZZ	96906	MS35338-44	WASHER,LOCK	8
13	PAOZZ	96906	MS51967-2	NUT,PLAIN,HEX	8
14	PAOZZ	96906	MS39230-2	ELBOW,PIPE AIR BRAKE LINE SYSTEM	4
END OF FIGURE					

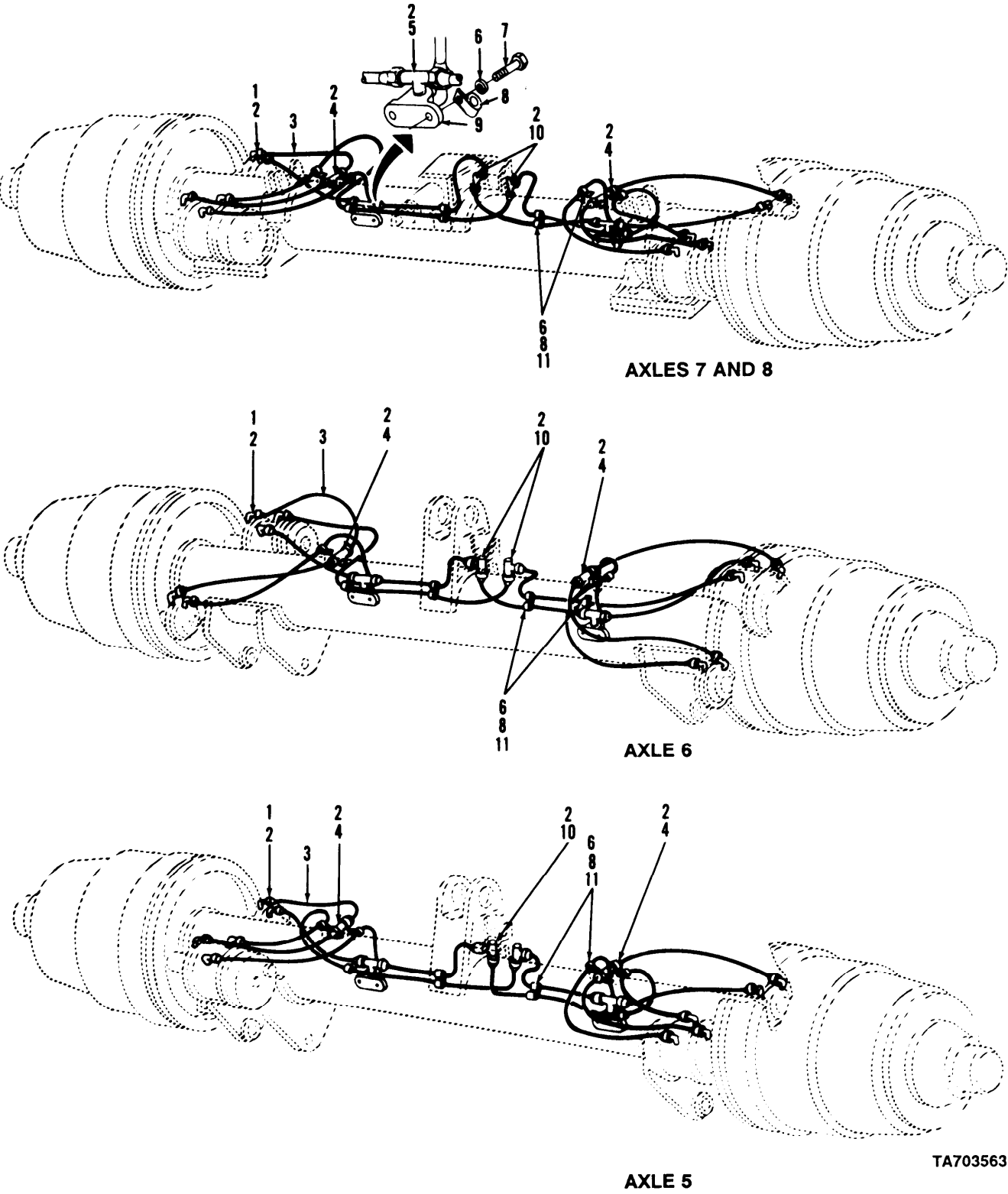
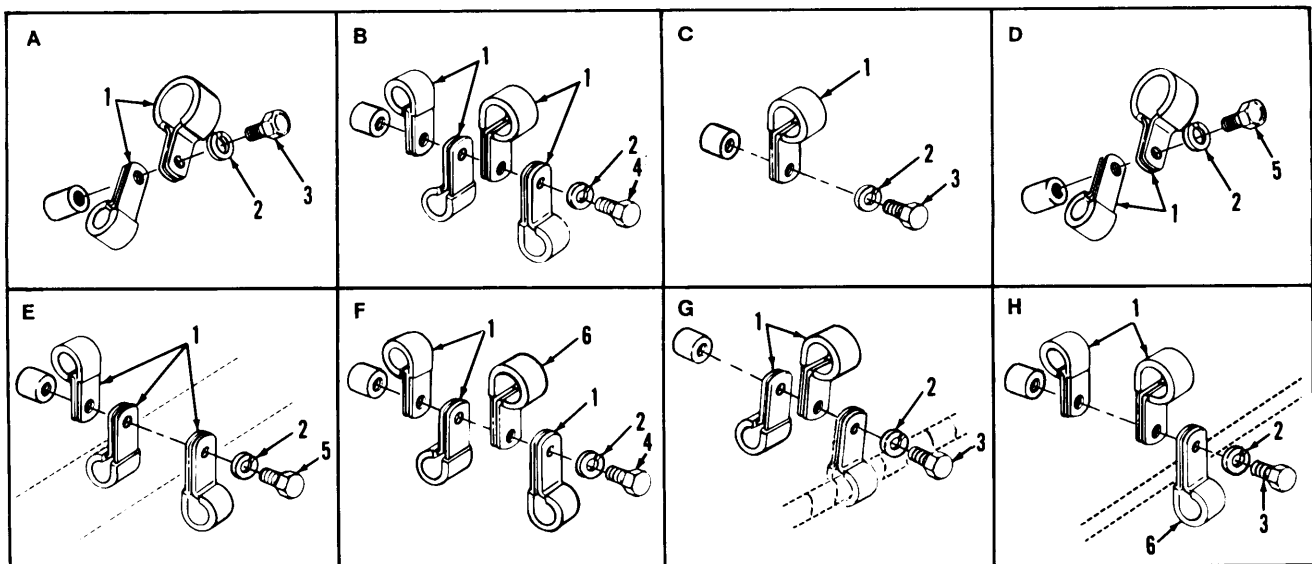
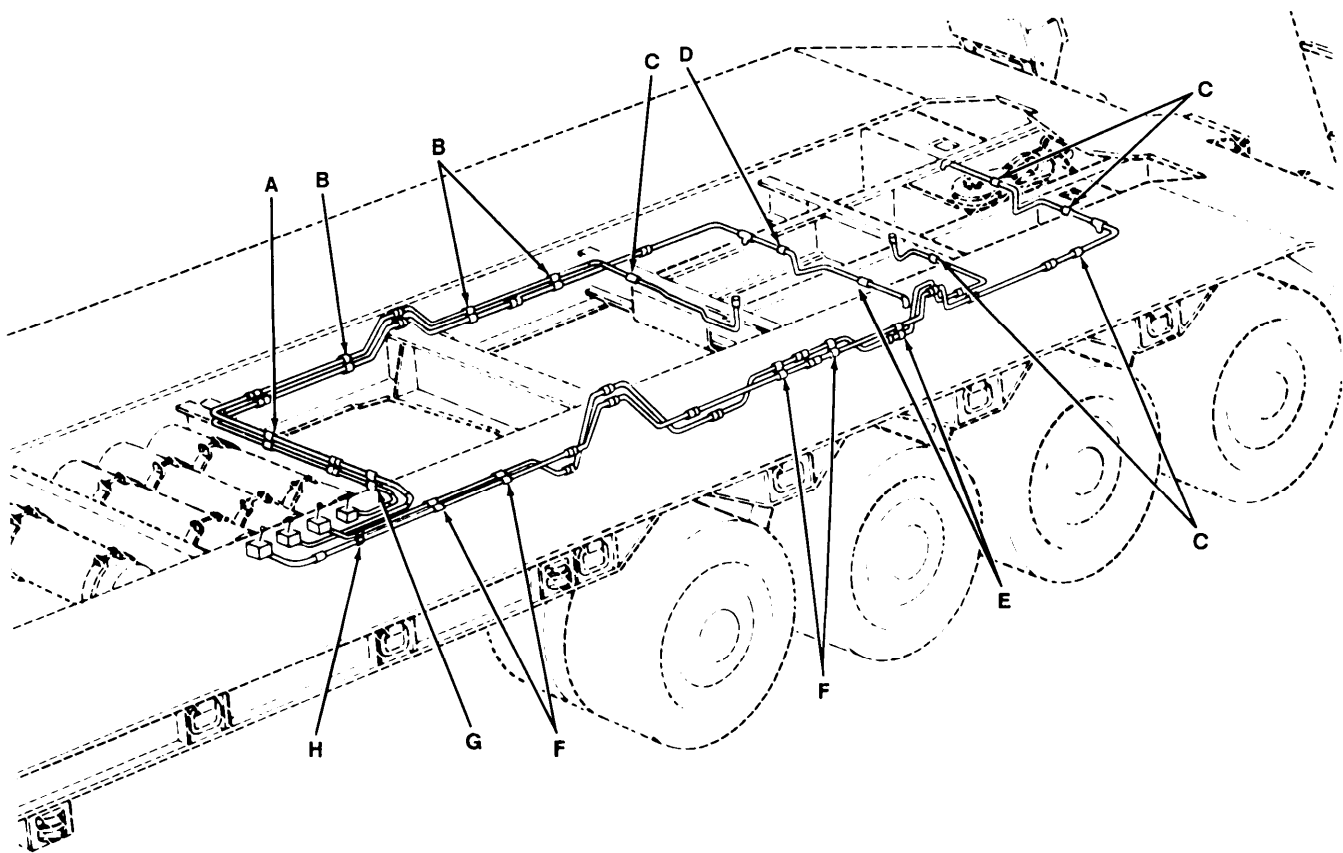

FIGURE 40. BRAKE CHAMBER, AND BRAKE FAIL-SAFE LINES AND FITTINGS (USED ON VEHICLE SERIAL NUMBER 201 AND SUBSEQUENT).

SECTION II (1) ITEM NO	(2) SMR CODE	(3) CAGEC	TM9-2330-294-24P (4) PART NUMBER	(5) DESCRIPTION AND USABLE ON CODES (UOC)	(6) QTY
GROUP 1208 AIRBRAKE SYSTEM					
FIG. 40 BRAKE CHAMBER, AND BRAKE FAIL-SAFE LINES AND FITTINGS (USED ON VEHICLE SERIAL NUMBER 201 AND SUBSEQUENT)					
1	PAOZZ	81793	205102	ELBOW,PIPE TO TUBE BRAKE CHAMBER AND BRAKE FAILSAFE LINES AND FITTINGS	48
2	PBOZZ	19207	CPR102321-1	INSERT,TUBE FITTING BRAKE CHAMBER AND BRAKE FAILSAFE LINES AND FITTINGS	96
3	MOOZZ	19207	CPR103709	TUBE MAKE FROM TUBE P/N 246115	19
4	PAOZZ	79470	1372X6X6X6	TEE,PIPE TO TUBE BRAKE CHAMBER AND BRAKE FAILSAFE LINES AND FITTINGS	8
5	PAOZZ	81343	6-6-4 120425BA	TEE,PIPE TO TUBE BRAKE CHAMBER AND BRAKE FAILSAFE LINES AND FITTINGS	8
6	PAOZZ	96906	MS35338-44	WASHER,LOCK FRAME FITTINGS, CLAMPS	38
7	PAOZZ	96906	MS90725-5	SCREW,CAP,HEXAGON BRAKE CHAMBER AND BRAKE FAILSAFE LINES AND FITTINGS	16
8	PAOZZ	96906	MS21333-100	CLAMP,LOOP BRAKE CHAMBER AND BRAKE FAILSAFE LINES AND FITTINGS	38
9	PAOZZ	19207	7014967	CONNECTOR,MULTIPLE, BRAKE CHAMBER AND BRAKE FAILSAFE LINES AND FITTINGS	8
10	PAOZZ	81343	6-4-6120424BA	TEE ASSEMBLY	8
11	PAOZZ	96906	MS90725-3	SCREW,CAP,HEXAGON H BRAKE CHAMBER AND BRAKE FAILSAFE LINES AND FITTINGS	22
12	PAOZZ	96906	MS28775-013	PACKING,PREFORMED AXLE TEE UNION TO COUPLING BRACKET AND RELAY VALVE, AXLE 6, AXLE 8	4
END OF FIGURE					



TA703564

FIGURE 41. AIR SUSPENSION SYSTEM TUBE CLAMPS.



SECTION II (1) ITEM NO	(2) SMR CODE	(3) CAGEC	TM9-2330-294-24P (4) PART NUMBER	(5) DESCRIPTION AND USABLE ON CODES (UOC)	(6) QTY
GROUP 13 WHEELS AND TRACKS					
GROUP 1301 SUSPENSION ASSEMBLY					
FIG. 41 AIR SUSPENSION SYSTEM TUBE CLAMPS					
1	PAOZZ	96906	MS21333-100	CLAMP,LOOP AIR SUSPENSION SYSTEM TUBE CLAMPS	43
2	PAOZZ	96906	MS35338-44	WASHER,LOCK AIR SUSPESION SYSTEM TUBE CLAMPS	18
3	PAOZZ	96906	MS90725-3	SCREW,CAP,HEXGON H AIR SUSPENSION SYSTEM TUBE CLAMPS	8
4	PAOZZ	96906	MS90725-6	SCREW,CAP,HEXAGON H AIR SUSPENSION SYSTEM TUBE CLAMPS	7
5	PAOZZ	96906	MS90725-5	SCREW,CAP,HEXAGON AIR SUSPENSION SYSTEM TUBE CLAMPS	3
6	PAOZZ	96906	MS21333-104	CLAMP,LOOP AIR SUSPENSION SYSTEM TUBE CLAMPS	5
END OF FIGURE					

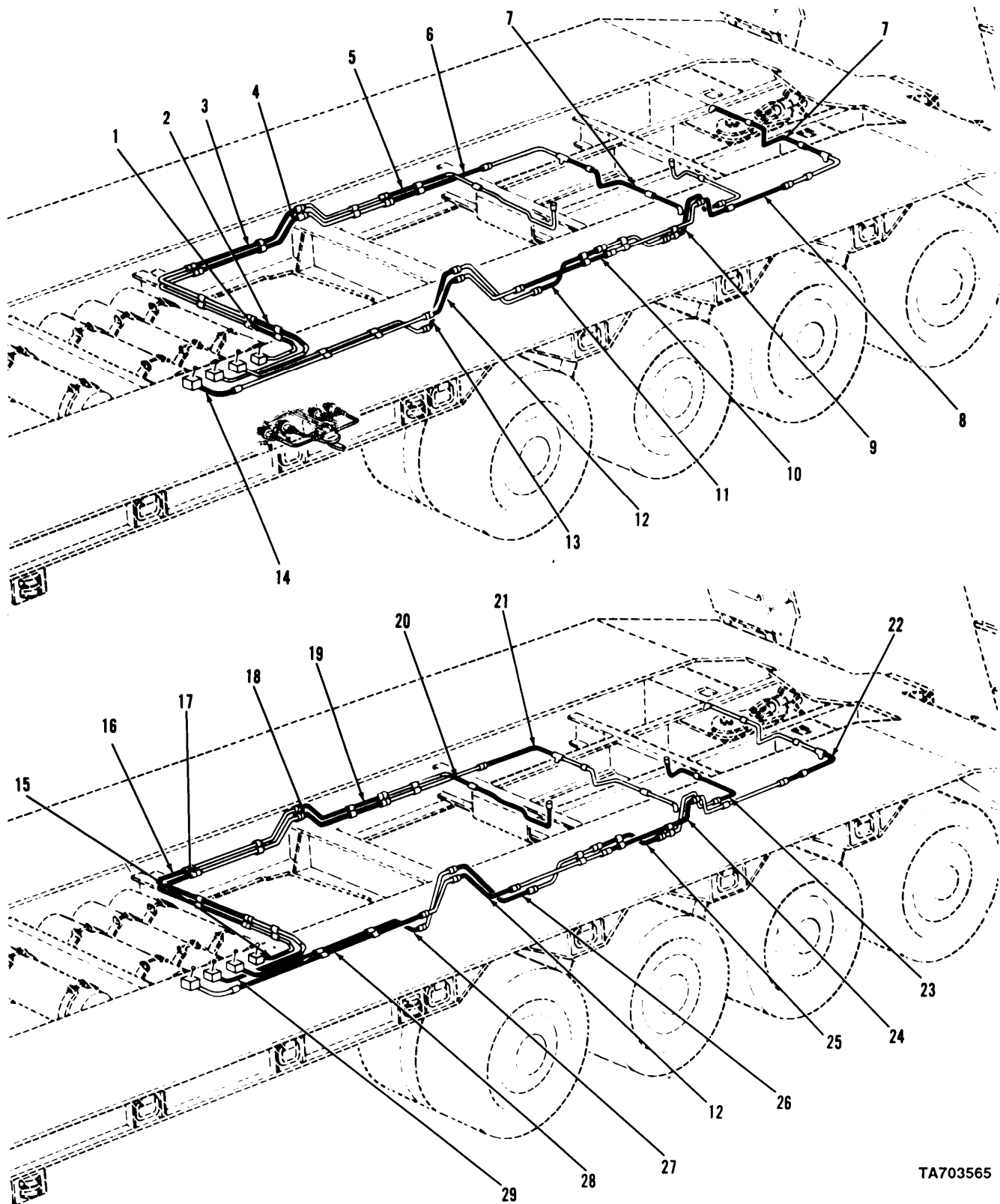

TA703565

FIGURE 42. AIR SUSPENSION TUBES (USED ON VEHICLE SERIAL NUMBER 1 THROUGH 200).

SECTION II		TM9-2330-294-24P			
(1)	(2)	(3)	(4)	(5)	(6)
ITEM	SMR		PART		
NO	CODE	CAGEC	NUMBER	DESCRIPTION AND USABLE ON CODES (UOC)	QTY
GROUP 1301 SUSPENSION ASSEMBLY					
FIG. 42 AIR SUSPENSION TUBES (USED ON VEHICLE SERIAL NUMBER 1 THROUGH 200)					
1	MOOZZ	19207	CPR103062	TUBE MAKE FROM TUBE P/N 8113U	1
2	MOOZZ	19207	CPR103082	TUBE MAKE FROM TUBE P/N 8113U	1
3	MOOZZ	19207	CPR103075	TUBE MAKE FROM TUBE P/N 8113U	1
4	MOOZZ	19207	CPR103074	TUBE MAKE FROM TUBE P/N 8113U	1
5	MOOZZ	19207	CPR103136	TUBE MAKE FROM TUBE P/N 8113U	1
6	MOOZZ	19207	CPR103198-1	TUBE MAKE FROM TUBE P/N 8113U	1
7	MOOZZ	19207	CPR103154	TUBE MAKE FROM TUBE P/N 8113U	2
8	MOOZZ	19207	CPR103139	TUBE MAKE FROM TUBE P/N 8113U	1
9	MOOZZ	19207	CPR103129	TUBE MAKE FROM TUBE P/N 8113U	1
10	MOOZZ	19207	CPR103198-11	TUBE MAKE FROM TUBE P/N 8113U	1
11	MOOZZ	19207	CPR103105	TUBE MAKE FROM TUBE P/N 8113U	1
12	MOOZZ	19207	CPR102925	TUBE MAKE FROM TUBE P/N 8113U	2
13	MOOZZ	19207	CPR103150	TUBE MAKE FROM TUBE P/N 8113U	1
14	MOOZZ	19207	CPR103014	TUBE MAKE FROM TUBE P/N 8113U	1
15	MOOZZ	19207	CPR103030	TUBE MAKE FROM TUBE P/N 8113U	1
16	MOOZZ	19207	CPR103081	TUBE MAKE FROM TUBE P/N 8113U	1
17	MOOZZ	19207	CPR103083	TUBE MAKE FROM TUBE P/N 8113U	1
18	MOOZZ	19207	CPR103090	TUBE MAKE FROM TUBE P/N 8113U	1
19	MOOZZ	19207	CPR103089	TUBE MAKE FROM TUBE P/N 8113U	1
20	MOOZZ	19207	CPR103149	TUBE MAKE FROM TUBE P/N 8113U	1
21	MOOZZ	19207	CPR103151	TUBE MAKE FROM TUBE P/N 8113U	1
22	MOOZZ	19207	CPR102986	TUBE MAKE FROM TUBE P/N 8113U	1
23	MOOZZ	19207	CPR102924	TUBE MAKE FROM TUBE P/N 8113U	1
24	MOOZZ	19207	CPR103098	TUBE MAKE FROM TUBE P/N 8113U	1
25	MOOZZ	19207	CPR103093	TUBE MAKE FROM TUBE P/N 8113U	1
26	MOOZZ	19207	CPR103018	TUBE MAKE FROM TUBE P/N 8113U	1
27	MOOZZ	19207	CPR103016	TUBE MAKE FROM TUBE P/N 8113U	1
28	MOOZZ	19207	CPR103198-15	TUBE MAKE FROM TUBE P/N 8113U	1
29	MOOZZ	19207	CPR103058	TUBE MAKE FROM TUBE P/N 8113U	1

END OF FIGURE

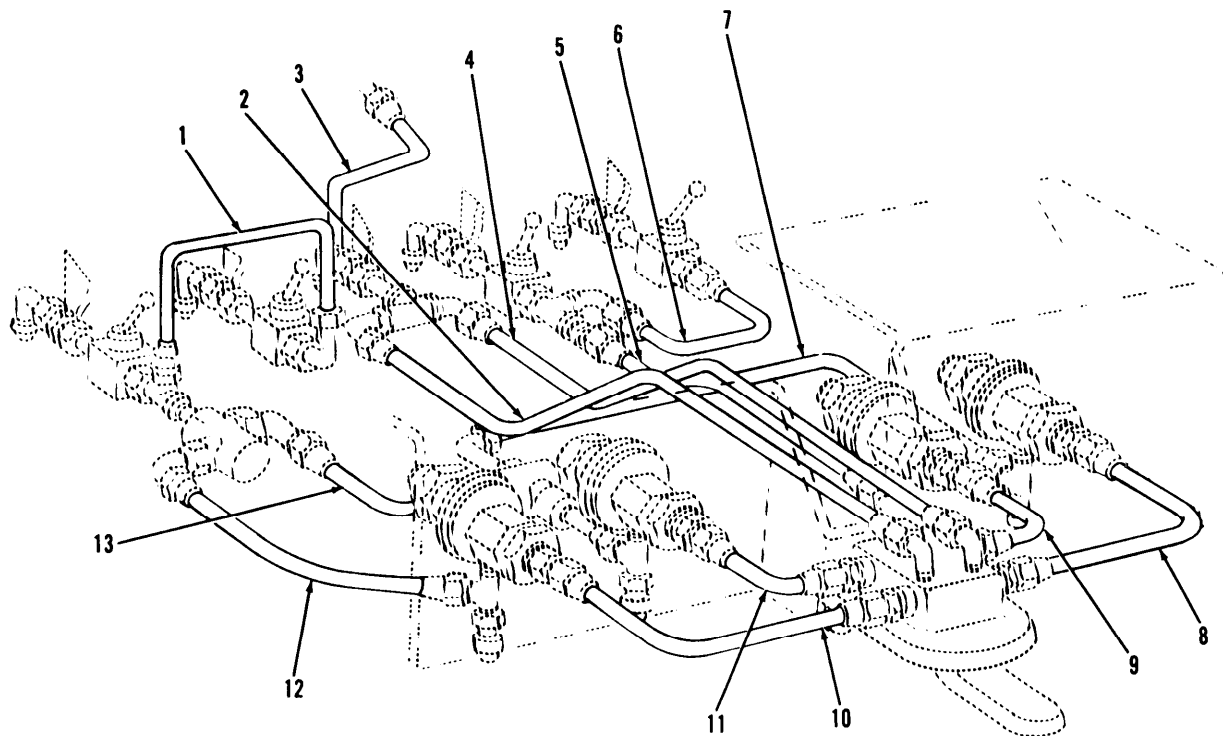

TA703566

FIGURE 43. AIR SUSPENSION LINES (USED ON VEHICLE  
SERIAL NUMBER 1 THROUGH 200).

SECTION II (1)	SMR (2)	(3)	TM9-2330-294-24P (4)	(5)	(6)
ITEM NO	CODE	CAGEC	PART NUMBER	DESCRIPTION AND USABLE ON CODES (UOC)	QTY
GROUP 1301 SUSPENSION ASSEMBLY					
FIG. 43 AIR SUSPENSION LINES (USED ON VEHICLE SERIAL NUMBER 1 THROUGH 200)					
1	MOOZZ	19207	CPR103002	TUBE MAKE FROM TUBE P/N 8113U	1
2	MOOZZ	19207	CPR102976	TUBE MAKE FROM TUBE P/N 8113U	1
3	MOOZ	19207	CPR103029	TUBE MAKE FROM TUBE P/N 8113U	1
4	MOOZZ	19207	CPR102987	TUBE MAKE FROM TUBE P/N 8113U	1
5	MOOZZ	19207	CPR102983	TUBE MAKE FROM TUBE P/N 8113U	1
6	MOOZZ	19207	CPR103001	TUBE MAKE FROM TUBE P/N 8113U	1
7	MOOZZ	19207	CPR103000	TUBE MAKE FROM TUBE P/N 8113U	1
8	MOOZZ	19207	CPR102979	TUBE MAKE FROM TUBE P/N 8113U	1
9	MOOZZ	19207	CPR102984	TUBE MAKE FROM TUBE P/N 8113U	1
10	MOOZZ	19207	CPR102985	TUBE MAKE FROM TUBE P/N 8113U	1
11	MOOZZ	19207	CPR102978	TUBE MAKE FROM TUBE P/N 8113U	1
12	MOOZZ	19207	CPR103006	TUBE MAKE FROM TUBE P/N 8113U	1
13	MOOZZ	19207	CPR103007	TUBE MAKE FROM TUBE P/N 8113U	1
END OF FIGURE					

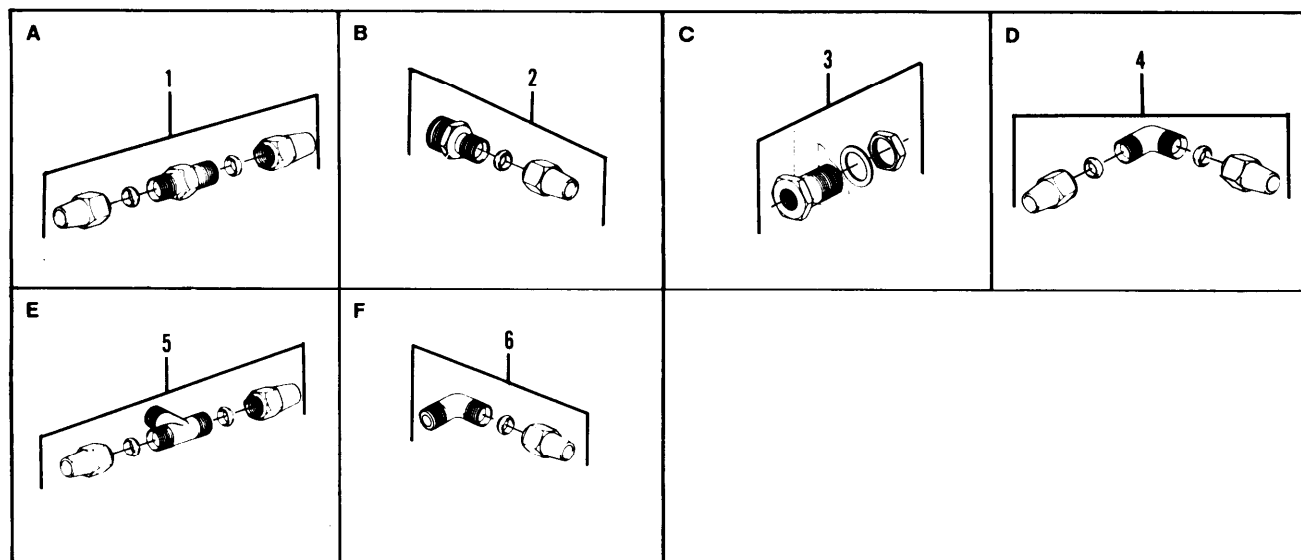
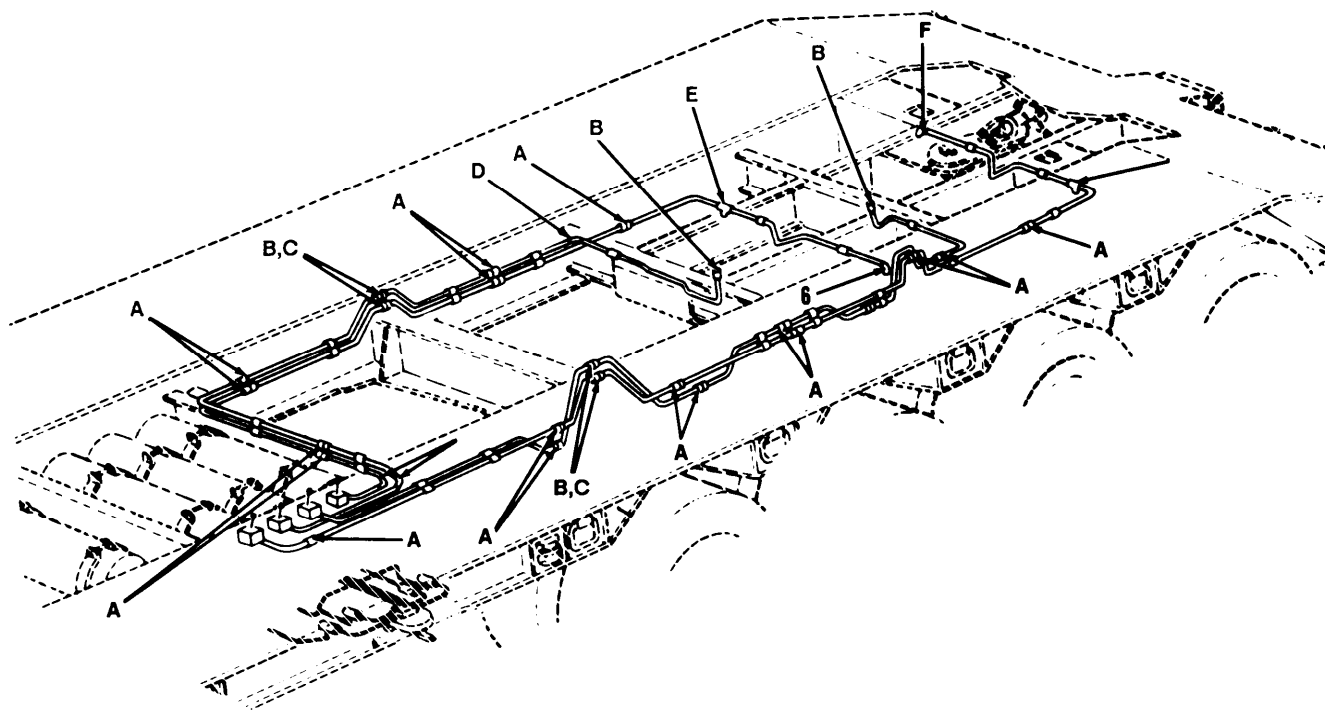

TA703567

FIGURE 44. AIR SUSPENSION SYSTEM TUBE FITTINGS (USED ON VEHICLE SERIAL NUMBER 1 THROUGH 200).

SECTION II (1)	ITEM (2)	SMR (3)	TM9-2330-294-24P (4)	(5)	(6)
NO	CODE	CAGEC	PART NUMBER	DESCRIPTION AND USABLE ON CODES (UOC)	QTY
GROUP 1301 SUSPENSION ASSEMBLY					
FIG. 44 AIR SUSPENSION SYSTEM TUBE FITTINGS (USED ON VEHICLE SERIAL NUMBER 1 THROUGH 200)					
1	PAOZZ	96906	MS39187-2	NIPPLE ASSEMBLY	18
2	PAOZZ	96906	MS39179-5	ADAPTER ASSEMBLY	10
3	PAOZZ	19207	5232954	COUPLING ASSEMBLY, BULKHEAD FITTING	4
4	PAOZZ	81343	6-6 120201BA	ELBOW, TUBE SUSPENSION AIR LINE	3
				TUBING CONNECTING	
5	XDOZZ	96906	MS39190-23	BODY, TUBE TEE SUSPENSION AIR LINE	2
				TUBING TO AIR SPRING TEE	
6	PAOZZ	96906	MS39182-3	ELBOW ASSEMBLY	2
END OF FIGURE					

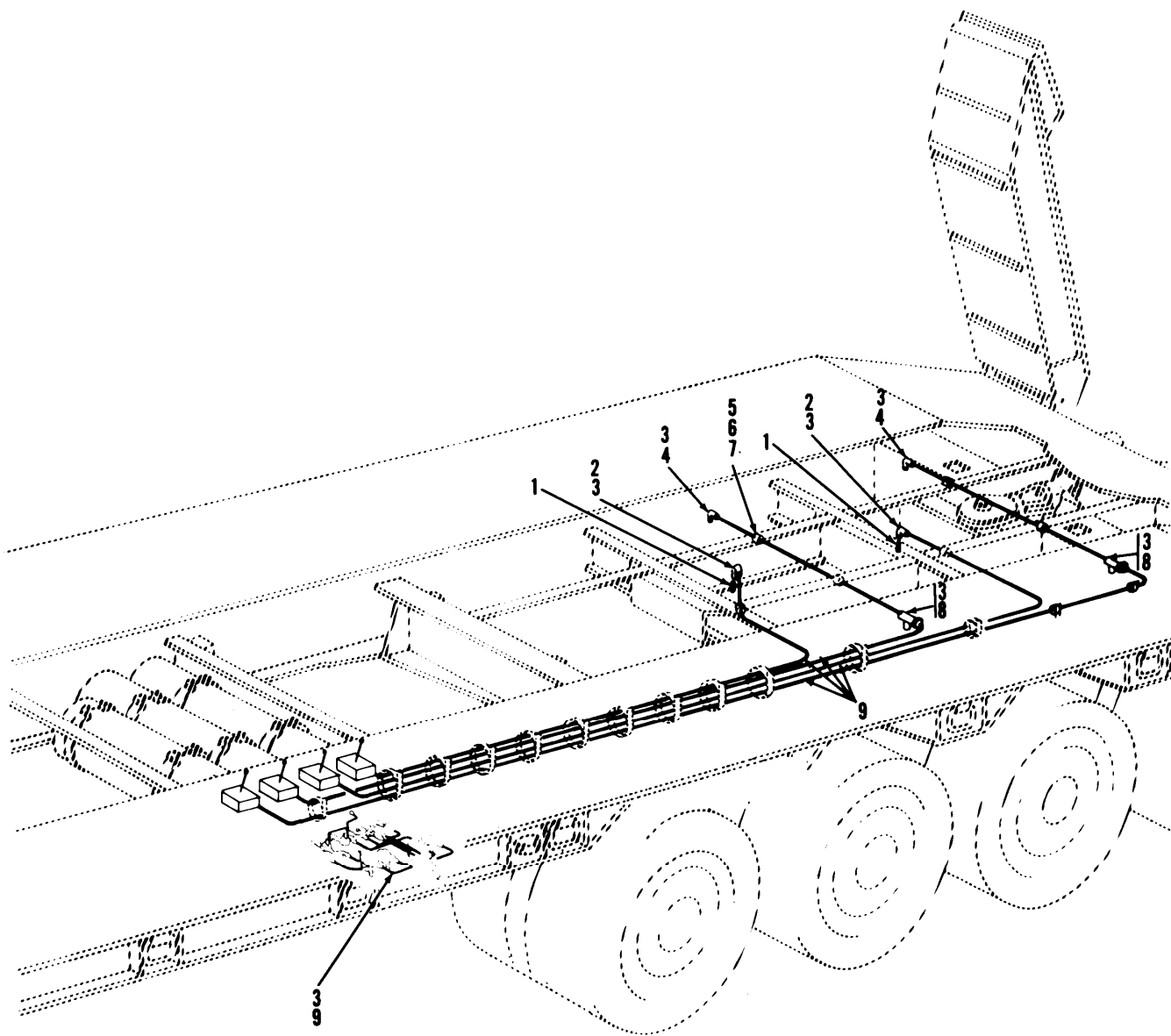

TA703568

FIGURE 45. AIR SUSPENSION SYSTEM TUBES, CLAMPS, AND FITTINGS (USED ON VEHICLE SERIAL NUMBER 201 AND SUBSEQUENT).



SECTION II (1)	ITEM (2)	SMR (3)	TM9-2330-294-24P (4)	(5)	(6)
NO	CODE	CAGEC	PART NUMBER	DESCRIPTION AND USABLE ON CODES (UOC)	QTY
GROUP 1301 SUSPENSION ASSEMBLY					
FIG. 45 AIR SUSPENSION SYSTEM TUBES, CLAMPS, AND FITTINGS (USED ON VEHICLE SERIAL NUMBER 201 AND SUBSEQUENT)					
1	PAOZZ	96906	MS51846-27	NIPPLE,PIPE AIR SUSPENSION SYSTEM TUBES CLAMPS AND FITTINGS	2
2	PAOZZ	81343	6-4 120203BA	ELBOW,PIPE TO TUBE AIR SUSPENSION	2
3	PBOZZ	19207	CPR102321-1	INSERT,TUBE FITTING AIR SUSPENSION SYSTEM TUBES CLAMPS AND FITTINGS	38
4	PAOZZ	81793	205102	ELBOW,PIPE TO TUBE AIR SUSPENSION	2
5	PAOZZ	96906	MS21333-100	CLAMP,LOOP AIR SUSPENSION SYSTEM TUBES CLAMPS AND FITTINGS	6
6	PAOZZ	96906	MS90725-5	SCREW,CAP,HEXAGON AIR SUSPENSION SYSTEM TUBES CLAMPSAND FITTINGS	6
7	PAOZZ	96906	MS35338-44	WASHER,LOCK AIR SUSPENSION SYSTEM TUBES CLAMPS AND FITTINGS	6
8	PAOZZ	81343	6-6-4 120425BA	TEE,PIPE TO TUBE AIR SUSPENSION SYSTEM TUBES CLAMPS AND FITTINGS	2
9	MOOZZ	19207	CPR103709	TUBE MAKE FROM TUBE P/N 246115	1
END OF FIGURE					

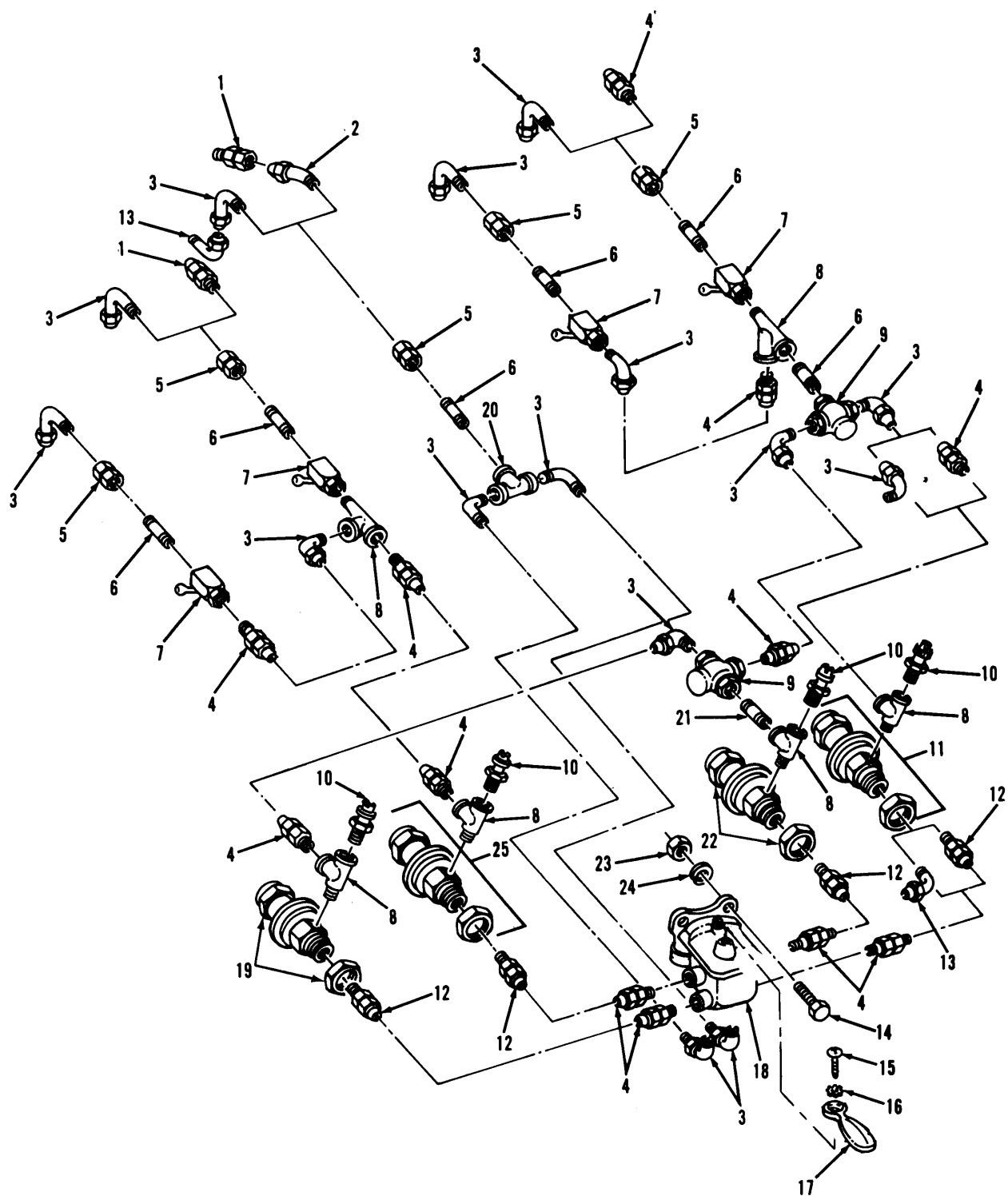

TA703569

FIGURE 46. AIR SUSPENSION VALVES, CONNECTIONS, AND TUBE FITTINGS.

SECTION II (1) ITEM NO	(2) SMR CODE	(3) CAGEC	TM9-2330-294-24P (4) PART NUMBER	(5) DESCRIPTION AND USABLE ON CODES (UOC)	(6) QTY
GROUP 1301 SUSPENSION ASSEMBLY					
FIG. 46 AIR SUSPENSION VALVES, CONNECTIONS, AND TUBE FITTINGS					
1	PAOZZ	11083	2R0546	ADAPTER,STRAIGHT,PI USED ON SERIAL NUMBER 1 THROUGH 200	1
2	PAOZZ	96906	MS39185-1	ELBOW,PIPE TO TUBE AIR SUSPENSION VALVES, CONNECTIONS AND TUBE FITTINGS, USED ON VEHICLE SERIAL NUMBER 1 THROUGH 200	1
3	XAOZZ	96906	MS39182-23	BODY, DEGREES, SUSPENSION AIR LINE TUBING ELBOW, USED ON VEHICLE SERIAL NUMBER 201 AND SUBSEQUENT	15
3	PAOZZ	81793	205102	ELBOW, PIPE TO TUBE AIR SUSPENSION SYSTEM, USED ON VEHICLE SERIAL NUMBER 1 THROUGH 200	1
4	PAOZZ	81343	6-4 120102BA	ADAPTER,STRAIGHT,PI USED ON SERIAL NUMBER 1 THROUGH 200	13
4	PAOZZ	81343	6-4 120102BA	ADAPTER,STRAIGHT,PI USED ON SERIAL NUMBER 201 AND SUBSEQUENT	10
5	PAOZZZ	19207	5232954	COUPLING ASSEMBLY	5
6	PAOZZ	96906	MS51953-32	NIPPLE,PIPE AIR SUSPENSION VALVES, CONNECTIONS AND TUBE FITTINGS	6
7	PAOZZ	19207	CPR102258	VALVE,MANUAL	4
8	PAOZZ	10988	221-1691	TEE,PIPE AIR SUSPENSION VALVES CONNECTIONS AND TUBE FITTINGS	6
9	PAOZZ	19207	CPR100241	VALVE,STOP-CHECK AIR BRAKE LINE SYSTEM	2
10	PAOZZ	19207	CPR102223	VALVE,PNEUMATIC TAN AIR SUSPENSION	4
11	PAOZZ	19207	CPR102285-3	VALVE ASSEMBLY AIR SUSPENSION SPRING,FULL PRESSURE SETTING	1
12	PAOZZ	80686	B168-66	ADAPTER,STRAIGHT, PI AIR SUSPENSION VALVES CONNECTIONS AND TUBE FITTINGS, USED ON VEHICLE SERIAL NUMBER 201 AND SUBSEQUENT	3
12	PAOZZ	80686	B168-66	ADAPTER,STRAIGHT, PI SUSPENSION AIR LINE SELECTOR VALVE TUBING CONNECTING USED ON VEHICLE SERIAL NUMBER 1 THROUGH 200	4
13	PAOZZ	81343	6-6 120302BA(LON G NUT)	ELBOW,PIPE TO TUBE AIR SUSPENSION VALVES CONNECTIONS AND TUBE FITTINGS, USED ON VEHICLE SERIAL NUMBER 201 AND SUBSEQUENT	2
14	PAOZZ	96906	MS90728-35	BOLT,MACHINE AIR SUSPENSION SELECTOR VALVE ATTACHING	2
15	PAOZZ	96906	MS35190-271	SCREW, MACHINE	1
16	PAOZZ	96906	MS35336-21	WASHER,LOCK, EXTER	1
17	PAOZZ	06721	N14019A	HANDLE, VALVE, AIR CONTROL	1
18	PAOZZ	06721	GN3667AV	VALVE,SELECTOR,PNEU AIR SUSPENSION	1
19	PAOZZ	19207	CPR102731	VALVE,PRESSURE PROT AIR SUSPENSION SYSTEM	1

SECTION II				TM9-2330-294-24P	
(1)	(2)	(3)	(4)	(5)	(6)
ITEM	SMR		PART		
NO	CODE	CAGEC	NUMBER	DESCRIPTION AND USABLE ON CODES (UOC)	QTY
20	PAOZZ	19207	144083	TEE,PIPE SUSPENSION AIR LINE	3
21	PAOZZ	15434	66460	SELECTOR VALVE TUBING CONNECTING NIPPLE,PIPE AIR SUSPENSION 15 PSI	1
22	PAOZZ	19207	CPR102285-1	PRESSURE SETTING VALVE VALVE ASSEMBLY AIR SUSPENSION	1
23	PAOZZ	96906	MS51967-5	SPRING, EMPTY PRESSURE SETTING NUT,PLAIN,HEXAGON AIR SUSPENSION	2
24	PAOZZ	19207	7410218	SELECTOR VALVE ATTACHING WASHER,LOCK AIR SUSPENSION	2
25	PAOZZ	19207	CPR102285-4	SELECTOR VALVE ATTACHING VALVE ASSEMBLY AIR SUSPENSION LIFT, PRESSURE SETTING	1

END OF FIGURE



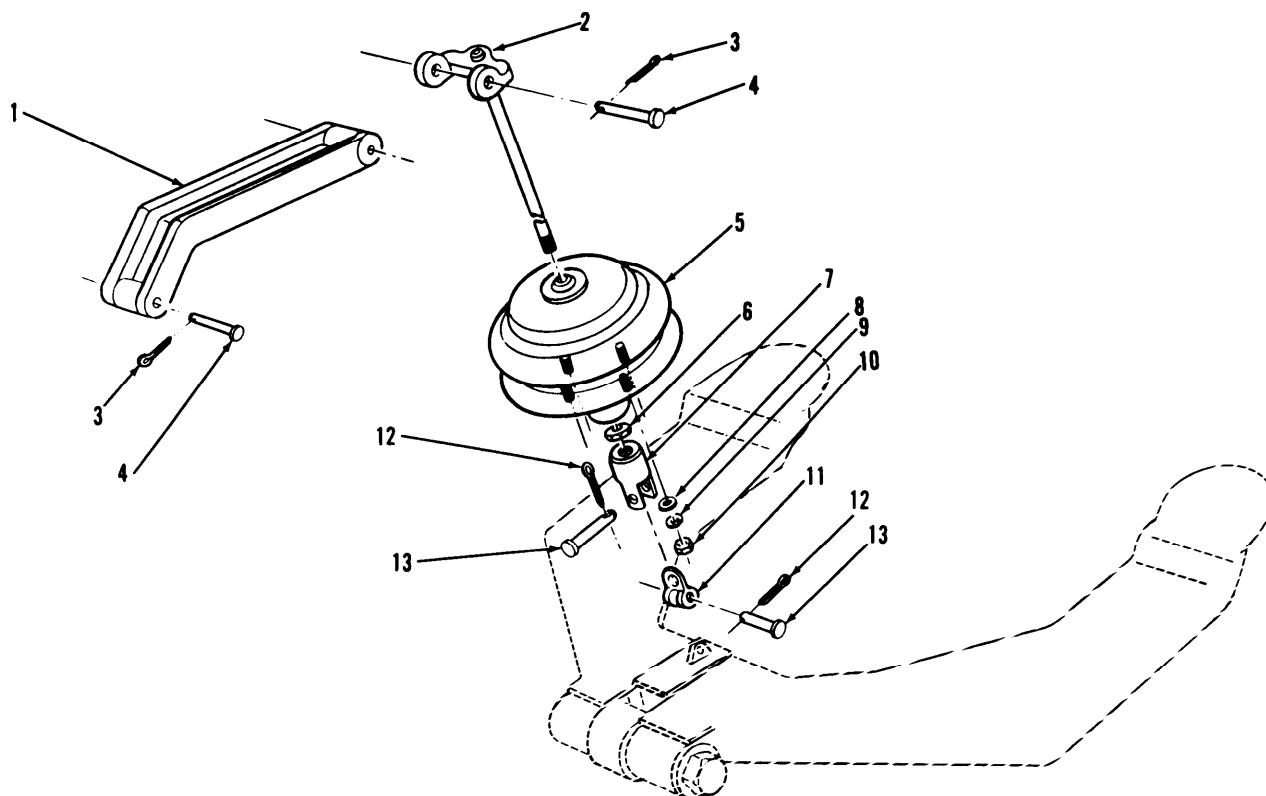

TA703570

FIGURE 47. AIR LIFT ASSEMBLY AND RELATED PARTS (AXLES 7 AND 8).

SECTION II (1)	ITEM (2)	SMR (3)	TM9-2330-294-24P (4)	(5)	(6)
NO	CODE	CAGEC	PART NUMBER	DESCRIPTION AND USABLE ON CODES (UOC)	QTY
GROUP 1301 SUSPENSION ASSEMBLY					
FIG. 47 AIR LIFT ASSEMBLY AND RELATED PARTS (AXLES 7 AND 8)					
1	PAOZZ	19207	CPR102338	CONNECTING LINK	2
2	PAOZZ	19207	CPR102341	ROD,AIR LIFT AXLE LIFT	2
3	PAOZZ	96906	MS24665-285	PIN,COTTER AIR LIFT ASSEMBLY	4
4	PAOZZ	96906	MS20392-7C117	PIN,STRAIGHT,HEADED AIR LIFT ASSEMBLY	1
5	PBOZZ	19207	CPR100434	AIR SPRING,LIFT SUSPENSION ASSEMBLY	2
6	PAOZZ	96906	MS35691-61	NUT PLAIN HEXAGON	2
7	PAOZZ	19207	CPR102333	CLEVIS ROD,END LIFT ROD TO HANDLE	2
8	PAOZZ	96906	MS27183-18	WASHER,FLAT	8
9	PAOZZ	96906	MS35338-48	WASHER, LOCK	8
10	PAOZZ	96906	MS51967-14	NUT,PLAIN, HEX	8
11	PAOZZ	19207	CPR102336	SHACKLE,YOKE YOKE TO EQUALIZER BEAM,AIR LIFT ASSEMBLY	2
12	XDOZZ	98171	AR1421	PIN YOKE AND SHACKLE	12
13	PADZZ	96906	MS20392-10C61	PIN,STRAIGHT,HEADED YOKE TO SHACKLE AND SHACKLE TO BEAM, AIR LIFT ASSEMBLY	4
END OF FIGURE					

8  
9 THRU 12

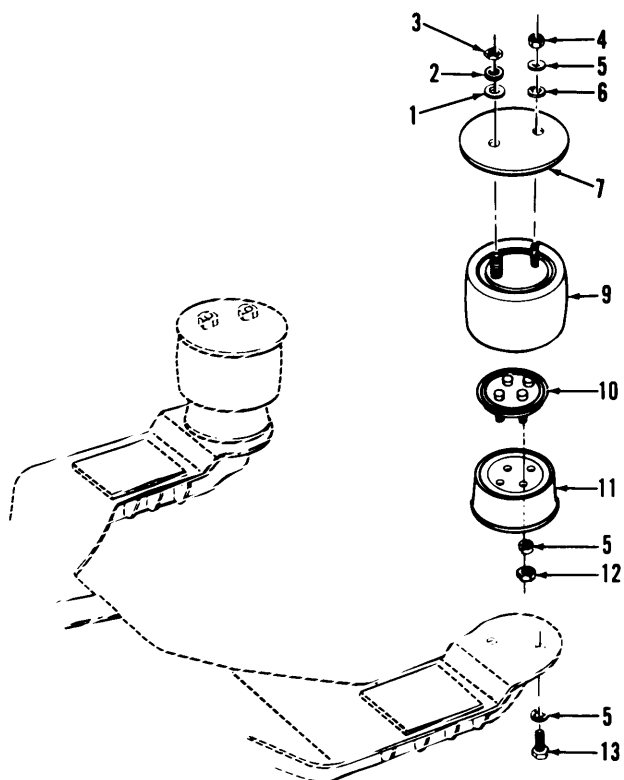

TA703571

FIGURE 48. AIR SUSPENSION SPRING ASSEMBLIES (AXLES 7 AND 8).



SECTION II (1) ITEM NO	(2) SMR CODE	(3) CAGEC	TM9-2330-294-24P (4) PART NUMBER	(5) DESCRIPTION AND USABLE ON CODES (UOC)	(6) QTY
GROUP 1301 SUSPENSION ASSEMBLY					
FIG. 48 AIR SUSPENSION SPRING ASSEMBLIES (AXLES 7 AND 8)					
1	PAOZZ	96906	MS27183-23	WASHER FLAT	4
2	PAOZZ	96906	MS35338-51	WASHER LOCK	4
3	PAOZZ	96906	MS35691-61	NUT,PLAIN,HEXAGON AIR LIFT ASSEMBLY	4
4	PAOZZ	96906	MS51967-14	NUT,PLAIN,HEXAGON AIR SUSPENSION SPRING ASSEMBLIES	4
5	PAOZZ	96906	MS35338-48	WASHER,LOCK AIR SUSPENSION SPRING ASSEMBLIES	12
6	PAOZZ	96906	MS27183-18	WASHER,FLAT STEEL, CADIUM PLATED, TO ATTACH HANDLE ASSEMBLY CLEARANCE LIGHT MOUNTING BRACKET	4
7	PAOZZ	98171	AR370	PLATE,MOUNTING,AIRS MOUNTING AIR SPRING	2
8	PAOFF	19207	CPR100432	AIR SPRING,VEHICULA AIR SUSPENSION SPRING ASSEMBLIES	2
9	XAFZZ	22337	NAD14248	.MEMBER,FLEXIBLE AIR SUSPENSION SPRING ASSEMBLIES	1
10	XAFZZ	22337	NBD7637	.PLATE,CLAMP AIR SUSPENSION SPRING ASSEMBLIES	1
11	XAFZZ	22337	NAD11668	.PISTON AIR SUSPENSION SPRING ASSEMBLIES	1
12	PAFZZ	96906	MS51967-14	.NUT, PLAIN, HEX	4
13	PAOZZ	96906	MS90725-113	SCREW,CAP, HEX	4
END OF FIGURE					

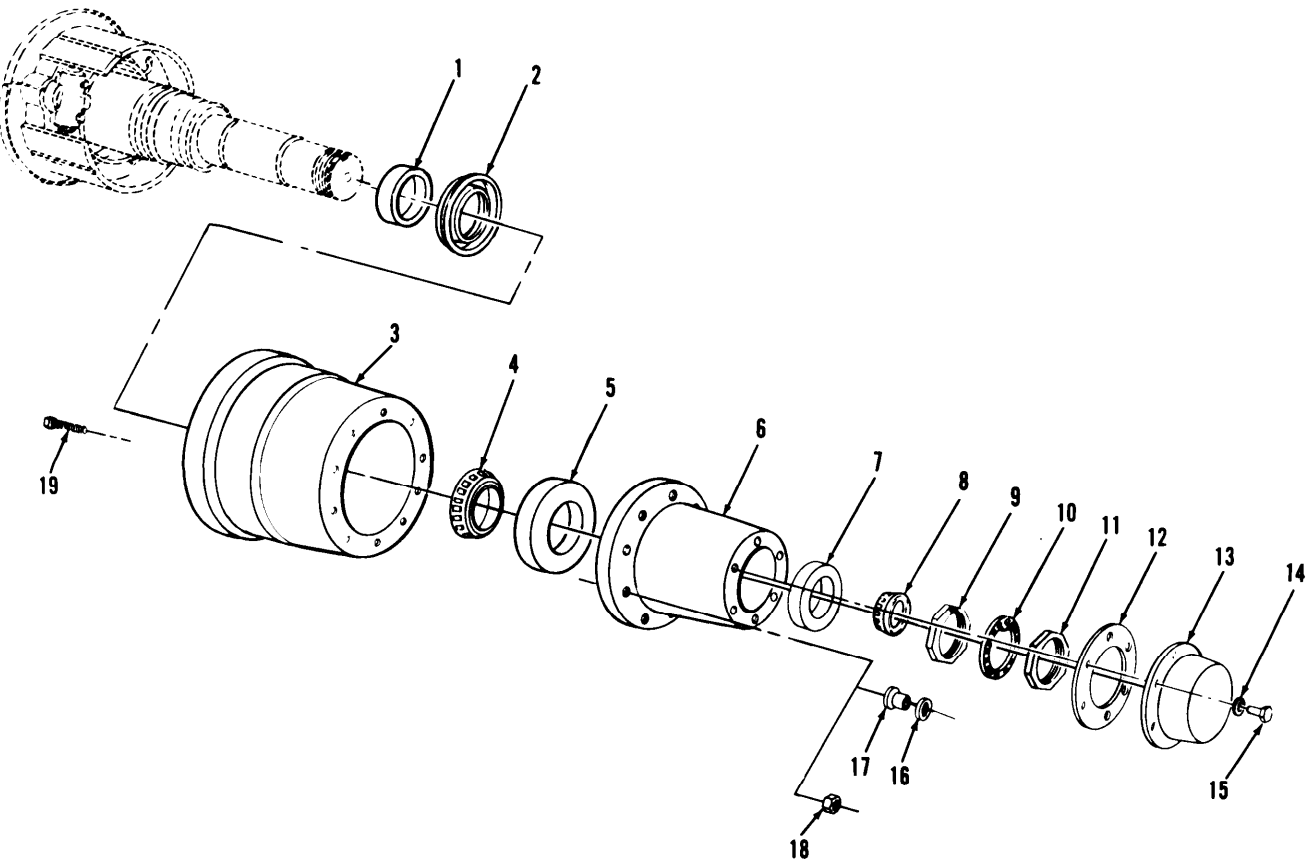

TA703572

FIGURE 49. HUB AND DRUM INSTALLATION.

SECTION II (1) ITEM NO	(2) SMR CODE	(3) CAGEC	TM9-2330-294-24P (4) PART NUMBER	(5) DESCRIPTION AND USABLE ON CODES (UOC)	(6) QTY
GROUP 1311 WHEEL ASSEMBLY					
FIG. 49 HUB AND DRUM INSTALLATION					
1	PAOZZ	78500	1199M2509	WIPER,OIL SEAL LEFT HALF AND RIGHT HALF, AXLES 5, 6, 7 AND 8	8
2	PAOZZ	02397	A1205T774	SEAL,PLAIN,ENCASED HUB AND DRUM	8
3	PAOZZ	78500	3219H3908	DRUM, BRAKE USED ON VEHICLE SERIAL NUMBER 201 AND SUBSEQUENT	8
3	PAOZZ	78500	3219M3237X	BRAKE DRUM LEFT HALF AND RIGHT HALF AXLES 5, 6, 7 AND 8, USED ON VEHICLE SERIAL NUMBER 1 THROUGH 200	8
4	PAOZZ	60086	786	BEARING, TAPERED HUB AND DRUM	8
5	PAOZZ	00447	620631	CUP, TAPERED ROLLER LEFT HALF AND RIGHT HALF AXLES 5, 6, 7, AND 8	8
6	PAOZZ	78500	333K1805X	HUB,BODY TRAILER AXLES 5,6,7 & 8, USED ON VEHICLE SERIAL NUMBER1 THROUGH 200	8
6	PBOZZ	78500	A333M2275	HUB BODY USED ON VEHICLE SERIAL NUMBER 201 AND SUBSEQUENT	8
7	PAOZZ	78500	HM617010	CAP, BEARING, OUTER	8
8	PAOZZ	09136	HM617049	CONE AND ROLLERS, LEFT HALF AND RIGHT HALF AXLES 5, 6, 7 AND 8	8
9	PAOZZ	19207	7979309-1	NUT,PLAIN,OCTAGON HUB AND DRUM	8
10	POAZZ	19207	5139123	WASHER,LOCK AXLE NUT	8
11	PAOZZ	19207	7346885	NUT,PLAIN,OCTAGON LEFT HALF AND RIGHT HALF AXLES 5, 6, 7 AND 8	8
12	PAOZZ	78500	2208S773	GASKET PART OF KIT P/N 5704977	8
13	PAOZZ	19207	8710725	CAP, HUB TRAILER AXLES 5, 6, 7 AND 8	8
14	PAOZZ	96906	MS35338-45	WASHER, LOCK	48
15	PAOZZ	78500	S255C	SCREW,CAP LEFT HALF AND RIGHT HALF AXLES 5, 6, 7 AND 8	48
16	PAOZZ	78500	1199M117	NUT, SINGLE BALL HEX, LEFT AND THREAD, USED ON SERIAL NUMBER 1 THROUGH 200	40
16	PAOZZ	78500	1199N118	NUT, SINGLE BALL SEAT, HEX, RIGHT HAND THREAD, USED ON SERIAL NUMBER 1 THROUGH 200	40
17	PAOZZ	78500	1199J114	NUT CAP ASSEMBLY LEFT HAND DUAL WHEEL MOUNTING, RIGHT HAND THREAD, USED ON VEHICLE SERIAL NUMBER 1 THROUGH 200	40
17	PAOZZ	78500	1199K115	NUT, CAP, HEX LEFT HAND THREAD, USED ON VEHICLE SERIAL NUMBER 1 THROUGH 200	40
18	PAOZZ	19207	12274570	NUT,SELF-LOCKING, CO LOCKING,HUB AND DRUM,USED ON VEHICLE SERIAL NUMBER 201AND SUBSEQUENT PART OF KIT P/N 5704977	80
19	PAOZZ	19207	8763020-1	BOLT,RIBBED SHOULDE HUB AN DRUM ASSEMBLY,USED ON VEHICLE SERIAL	80

SECTION II					
(1)	(2)	(3)	(4)	(5)	(6)
ITEM	SMR		PART		
NO	CODE	CAGEC	NUMBER	DESCRIPTION AND USABLE ON CODES (UOC)	QTY
				NUMBER 201 AND SUBSEQUENT PART OF KIT P/N 5704977	
19	PAOZZ	78500	20X1254	BOLT,RIBBED SHOULDE RIGHT HAND THREAD	40
19	PAOZZ	78500	20X1253	BOLT,RIBBED SHOULDE LEFT HAND THREAD	40
END OF FIGURE					



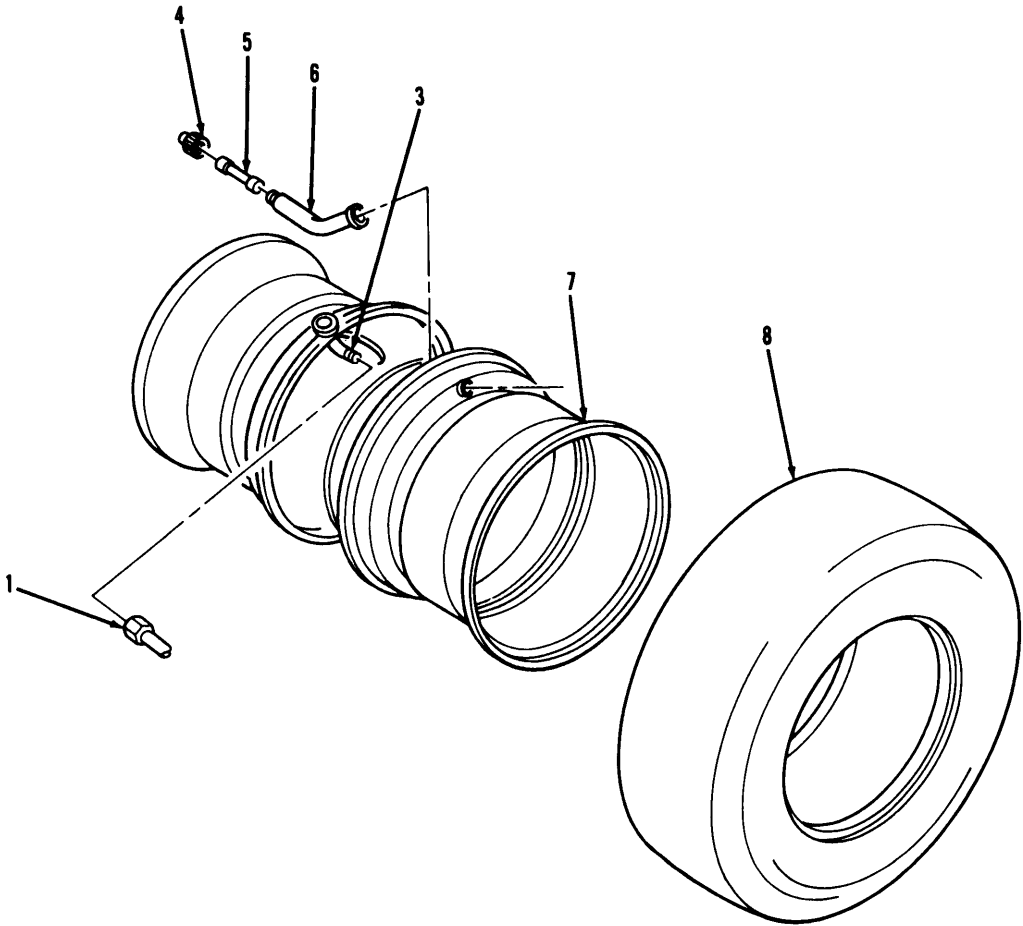
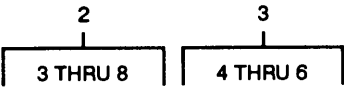

TA703573

FIGURE 50. WHEEL AND TIRE ASSEMBLY

SECTION II (1) ITEM NO	(2) SMR CODE	(3) CAGEC	TM9-2330-294-24P (4) PART NUMBER	(5) DESCRIPTION AND USABLE ON CODES (UOC)	(6) QTY
GROUP 1311 WHEEL ASSEMBLY					
FIG. 50 WHEEL AND TIRE ASSEMBLY					
1	PAOZZ	19207	8379685	VALVE EXTENSION, TIR WHEEL AND TIRE ASSEMBLY	8
2	AOOOO	19207	CPR100529	WHEEL AND TIRE VEHICULAR	17
3	PAOOO	79934	TR570	.VALVE ASSEMBLY	1
4	PAOZZ	51665	US48	..CAP,PNEUMATIC VALVE WHEEL AND TIRE ASSEMBLY	1
5	PAOZZ	96906	MS51377-1	..VALVE CORE VALVE ASSEMBLY,WHEEL AND TIRE	1
6	XAOZZ	19207	CPR101422-1	..STEM,VALVE WHEEL AND TIRE ASSEMBLY	1
7	PAOZZ	19207	CPR104507	.WHEEL,PNEUMATIC WHEEL AND TIRE ASSEMBLY,USED ON VEHICLE SERIAL NUMBER 201 AND SUBSEQUENT	1
7	PAOZZ	19207	CPR100058	.WHEEL,PNEUMATIC TIR WHEEL AND TIRE ASSEMBLY, USED ON VEHICLE SERIAL NUMBER 1 THROUGH 200	1
8	PAOZZ	81348	ZZT381/15-9.5/GP 3A/G/TBHR	.TIRE,PNEUMATIC	1
END OF FIGURE					

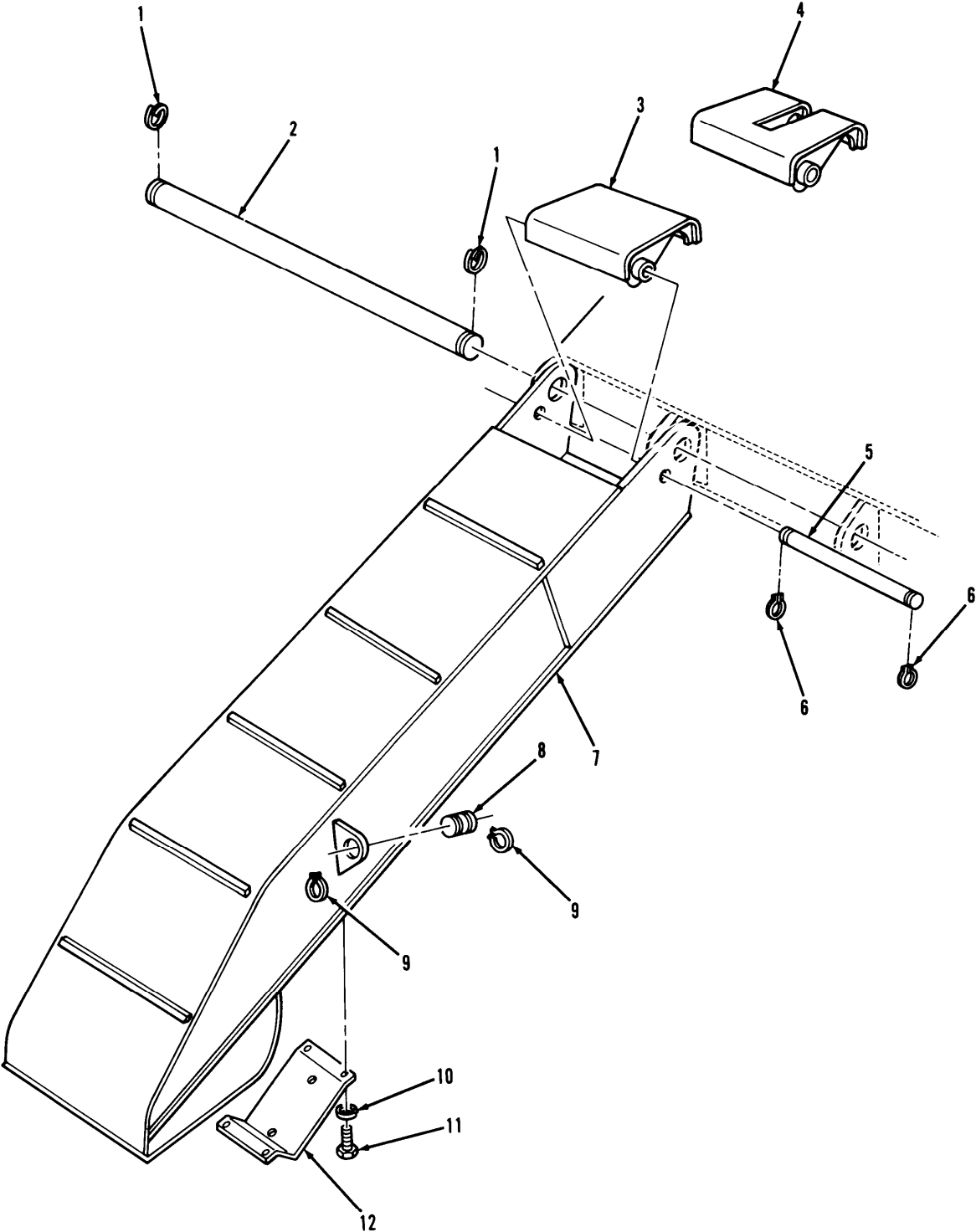

TA703574

FIGURE 51. LOADING RAMPS.



SECTION II (1) ITEM NO	(2) SMR CODE	(3) CAGEC	TM9-2330-294-24P (4) PART NUMBER	(5) DESCRIPTION AND USABLE ON CODES (UOC)	(6) QTY
GROUP 15 FRAME, TOWING ATTACHMENTS, DRAWBARS, AND ARTICULATION SYSTEMS					
GROUP 1501 FRAME ASSEMBLY					
FIG. 51 LOADING RAMPS					
1	PAOZZ	19207	CPR102303	RING,RETAINING RAMP SHAFT	4
2	PBOZZ	19207	CPR101067	ROD,GROOVED,HEADLES RAMP HINGE	2
3	PBOZZ	19207	CPR101068	ARM,RAMP LOCKING FRAME ASSEMBLY, USED ON VEHICLE SERIAL NUMBER 1 THROUGH 200	2
4	PBOZZ	19207	CPR104187	FLAP ASSEMBLY,RAMP LOADING RAMPS, USED ON VEHICLE SERIAL NUMBER 201 AND SUBSEQUENT	2
5	PAOZZ	19207	CPR101066	SHAFT,STRAIGHT FRAME ASSEMBLY	2
6	PAOZZ	96906	MS16624-1100	RING, RETAINING EXTERNAL	4
7	PAOZZ	19207	CPR101077-2	RAMP,LOADING RIGHT	1
7	PAOZZ	19207	CPR101077-1	RAMP,LOADING FRAME ASSEMBLY, LEFT	1
8	PAOZZ	19207	CPR101223	BUSHING,SLEEVE TRAILER RAMP	2
9	PAOZZ	96906	MS16624-1150	RING RETAINING, EXTERNAL	4
10	PAOZZ	96906	MS35333-40	WASHER,LOCK INTERNAL TOOTH, LOADING RAMPS	8
11	PAOZZ	96906	MS24629-57	SCREW,TAPPING LOADING RAMPS	8
12	PFOZZ	19207	CPR102881	BRACKET,DOUBLE ANGL REAR REFLECTOR, LOADING RAMPS	2
END OF FIGURE					

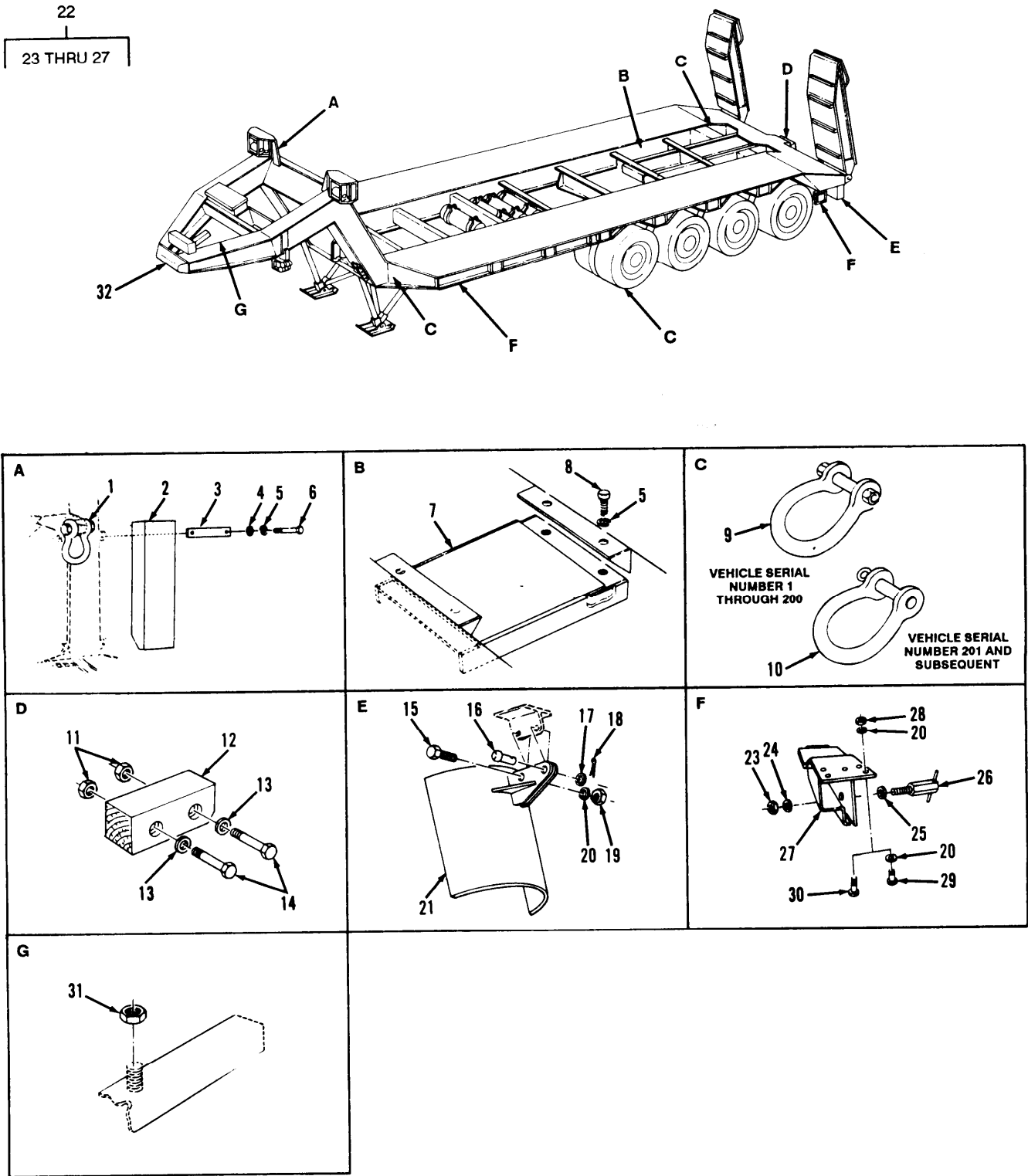

TA703575

FIGURE 52. MISCELLANEOUS FRAME COMPONENTS.

SECTION II (1) ITEM NO	(2) SMR CODE	(3) CAGEC	TM9-2330-294-24P (4) PART NUMBER	(5) DESCRIPTION AND USABLE ON CODES (UOC)	(6) QTY
GROUP 1501 FRAME ASSEMBLY					
FIG. 52 MISCELLANEOUS FRAME ASSEMBLY COMPONENTS					
1	PAFZZ	19207	10944788-9	SHACKLE,ANCHOR GOOSENECK UPRIGHTS, USED ON VEHICLE SERIAL NUMBERS 1 THROUGH 200	2
2	XDFZZ	19207	CPR100800	BRACKET,RETAINER,CR RETAINER CROWBAR, USED ON VEHICLE SERIAL NUMBER 1 THROUGH 200	2
2	XDFZZ	19207	CPR100801	BRACKET,RETAINER,CR RETAINER CROWBAR,USED ON VEHICLE SERIAL NUMBER 201 AND SUBSEQUENT	2
3	PAFZZ	19207	CPR102867	ANCHOR STRAP GOOSENECK BUMPER RETAINING	4
4	PAFZZ	96906	MS27183-18	WASHER,FLAT STEEL, CADMIUM PLATED, TO ATTACH GOOSENECK BUMPER RETAINING STRAP TO MOUNTING BRACKET	8
5	PAFZZ	88044	AN935-816	WASHER,LOCK TO ATTACH GOOSENECK BUMPER RETAINING STRAP TO MOUNTING BRACKET	16
6	XDOZZ	96906	MS90726-129	SCREW,CAP,HEXAGON H TO ATTACH GOOSENECK BUMPER RETAINING STRAP TO MOUNTING BRACKET	8
7	PBFZZ	19207	CPR101189	BRACKET,ANGLE AIR LEFT SPRING PROTECTION	2
8	PAFZZ	96906	MS90725-109	SCREW,CAP,HEXAGON H TO ATTACH AIR LIFT SPRING PROTECTION PLATE TO FRAME	8
9	PAFZZ	19207	10944788-6	SHACKLE USED ON VEHICLE SERIAL NUMBER 1 THROUGH 200	4
10	PAFZZ	88044	AN116-18	SHACKLE USED ON VEHICLE SERIAL NUMBER 201 AND SUBSEQUENT	4
11	PAFZZ	96906	MS51967-20	NUT,PLAIN,HEXAGON REAR BUMPER BLOCK ATTACHING, USED ON VEHICLE SERIAL NUMBER 1 THROUGH 200	2
12	MFFZZ	19207	CPR100953	BLOCK,WOOD BUMPER, REAR MAKE FROM LUMBER P/N MML736, USED ON VEHICLE SERIAL NUMBER 1 THROUGH 200	1
13	PAFZZ	96906	MS27183-21	WASHER, FLAT USED ON VEHICLE SERIAL NUMBER 1 THROUGH 200	2
14	PAFZZ	96906	MS90725-173	SCREW,CAP,HEXAGON,H REAR BUMPER ATTACHING, USED ON VEHICLE SERIAL NUMBER 1 THROUGH 200	2
15	PAOZZ	96906	MS90725-64	SCREW, CAP, HEX AIR SPRING SHIELD	2
16	PAOZZ	96906	MS20392-5C35	PIN,STRAIGHT,HEADED TO ATTACH SHIELD TO BRACKET	2
17	PAOZZ	96906	MS27183-14	WASHER, FLAT TO SECURE AIR SPRING SHIELD IN TRAVEL POSITION	4
18	PAOZZ	96906	MS24665-283	PIN,COTTER TO SECURE AIR SPRING SHIELD IN TRAVEL POSITION	2

SECTION II (1) ITEM NO	(2) SMR CODE	(3) CAGEC	TM9-2330-294-24P (4) PART NUMBER	(5) DESCRIPTION AND USABLE ON CODES (UOC)	(6) QTY
19	PAOZZ	96906	MS51967-8	NUT,PLAIN,HEXAGON ATTACH AIR SPRING SHIELD	2
20	PAOZZ	12603	23E06	WASHER,LOCK TO ATTACH AIR SPRING SHIELD TO BRACKET	18
21	XDOZZ	19207	CPR102666	HOUSING ASSEMBLY,TA LEFT COMPOSITE LIGHT, WELDED	2
21	XDOZZ	19207	CPR102667	COVER,ACCESS RIGHT COMPOSITE LIGHT, WELDED	1
22	PBFZZ	19207	CPR102951	BRACKET, ASSEMBLY LIGHT HOUSING	4
23	PAFZZ	19207	7600933	.PIN,COTTER TO ATTACH HANDLEASSEMBLY TO CLEARANCE LIGHT MOUNTING BRACKET	1
24	PAFZZ	96906	MS51922-33	.NUT,SELF-LOCKING, HE ATTACH HANDLE ASSEMBLY CLEARANCE LIGHT MOUNTING BRACKET	1
25	PAFZZ	96906	MS27183-18	.WASHER,FLAT	2
26	PAFZZ	19207	CPR102948	.HANDLE,CLAMPING DEV RETRACTABLE CLEARANCE LIGHT MOUNTING BRACKET	1
27	XAFZZ	19207	CPR101134	.BRACKET, MOUNTING FRAME LANDING GEAR SUPPORT	1
28	PAFZZ	96906	MS51968-8	NUT, PLAIN, HEX	8
29	PAFZZ	96906	MS90726-61	SCREW,CAP,HEXAGON H RETRACTABLE CLEARANCE LIGHT MOUNTING BRACKET REAR RIGHT AND LEFT	8
30	PAFZZ	96906	MS90728-64	SCREW,CAP,HEXAGON H TO ATTACH AIR SPRING SHIELD TO BRACKET	2
31	PAOZZ	19207	12274570	NUT,SELF-LOCKING,CO SPARE TIRE AND WHEEL ASSEMBLY MOUNTING, USED ON VEHICLE SERIAL NUMBER 1 THROUGH 200	2
31	PAOZZ	19207	5380800	NUT ASSEMBLY, SELF- LOCKING, USED ON VEHICLE SERIAL NUMBER 201 AND SUBSEQUENT	2
32	PBHZZ	74410	T-847-B	KINGPIN,FIFTH WHEEL	1

END OF FIGURE



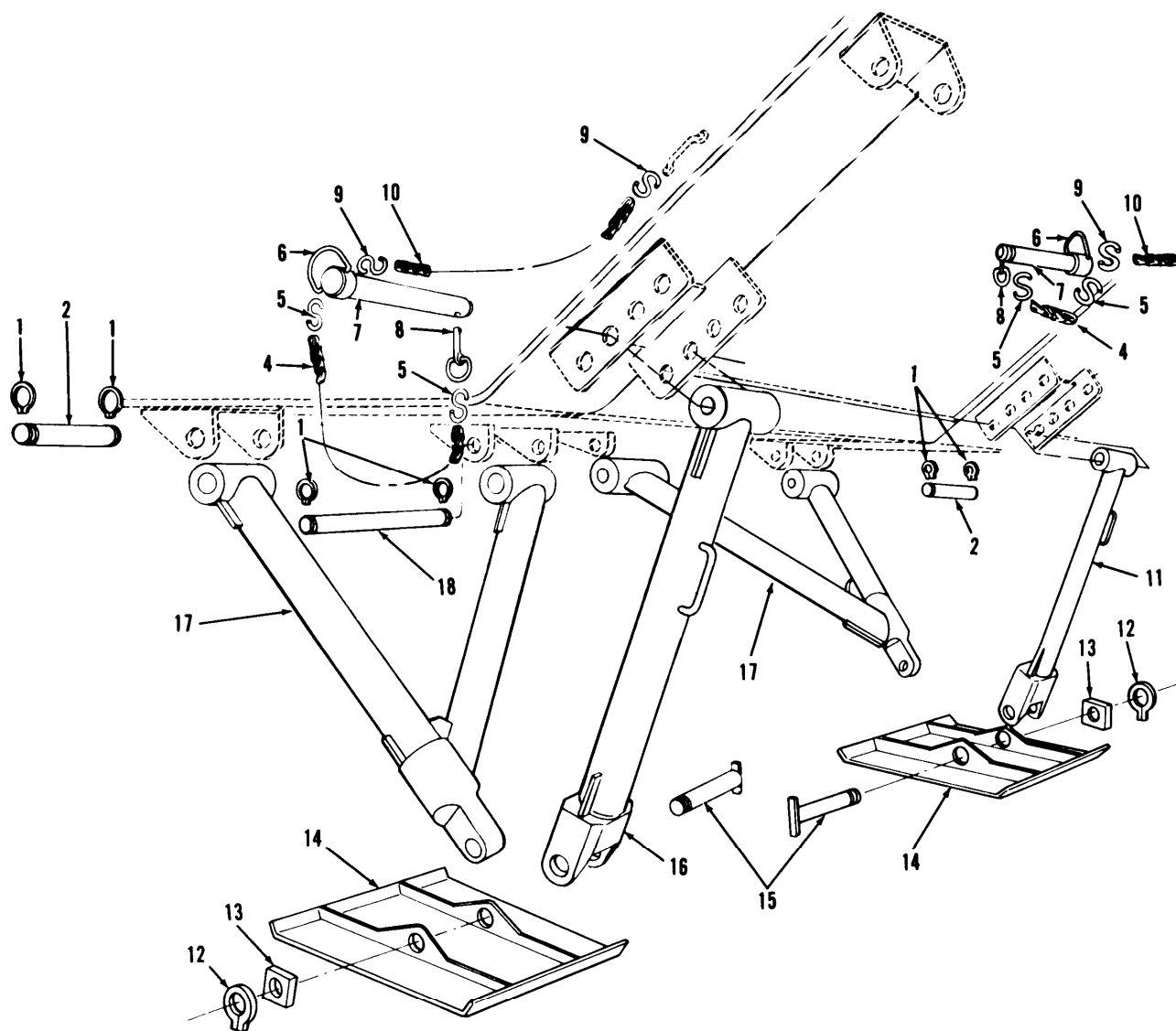

TA703576

FIGURE 53. LANDING GEAR.

SECTION II (1) ITEM NO	(2) SMR CODE	(3) CAGEC	TM9-2330-294-24P (4) PART NUMBER	(5) DESCRIPTION AND USABLE ON CODES (UOC)	(6) QTY
GROUP 1507 LANDING GEAR, LEVELING JACKS					
FIG. 53 LANDING GEAR					
1	PAOZZ	96906	MS16624-1125	RING,RETAINING,EXT	6
2	PAOZZ	19207	CPR101100	PIN,GROOVED,HEADLES HINGE, LANDING GEAR, OUTER	2
3	PAOOO	19207	CPR101120	PIN,TOGGLE,HEADED LOCKING W/CHAIN, LANDING GEAR RETAINING	2
4	MOOOO	80244	42C15120-200	.CHAIN,WELDLESS MAKE FROM CHAIN P/N RRC271	2
5	PAOZZ	96906	MS87006-3	.HOOK,CHAIN,PIN LANDING GEAR	6
6	PAOZZ	19207	CPR101120-2	.RING, PIN, CHAIN	1
7	XAOZZ	19207	CPR101120-1	.PIN HOLDING LANDING GEAR	1
8	PAOZZ	19207	CPR101129	.PIN,STRAIGHT,HEADED LANDING GEAR RETAINING PIN LOCKING	2
9	PAOZZ	21450	598416	S-HOOK, CHAIN FASTENER	4
10	PAOZZ	80244	42C16725	CHAIN,WELDLESS 42 LINKS, LANDINGGEAR PRETAINING PIN FASTENER	2
11	PBOZZ	19207	CPR101088-8	LEG,SEMITRAILER RET L.H. SUPPORT, LANDING GEAR ASSEMBLY	1
12	PAOZZ	96906	MS16624-1175	RING RETAINING EXTERNAL	2
13	PAOZZ	19207	CPR101521	SPACER,PLATE FOOT HINGE PIN, LANDING GEAR	3
14	PAOZZ	19207	CPR101096	SHOE,JACK SUPPORT RIGHT HAND AND LEFT HAND LANDING GEAR ASSEMBLY	2
15	PAOZZ	19207	CPR101522	PIN,GROOVED,HEADED HINGE, FOOT, LANDING GEAR ASSEMBLY	2
16	PBOZZ	19207	CPR101088-7	LEG,SEMITRAILER RET R.H. SUPPORT, LANDING GEAR ASSEMBLY	1
17	PBOFF	19207	CPR101095	LEG,SEMITRAILER RET R.H. AND L.H. SUPPORT LANDING GEAR ASSEMBLY	2
18	PAOZZ	19207	CPR101114	ROD,GROOVED,HEADLES HINGE, LANDING GEAR, CENTER	1

END OF FIGURE

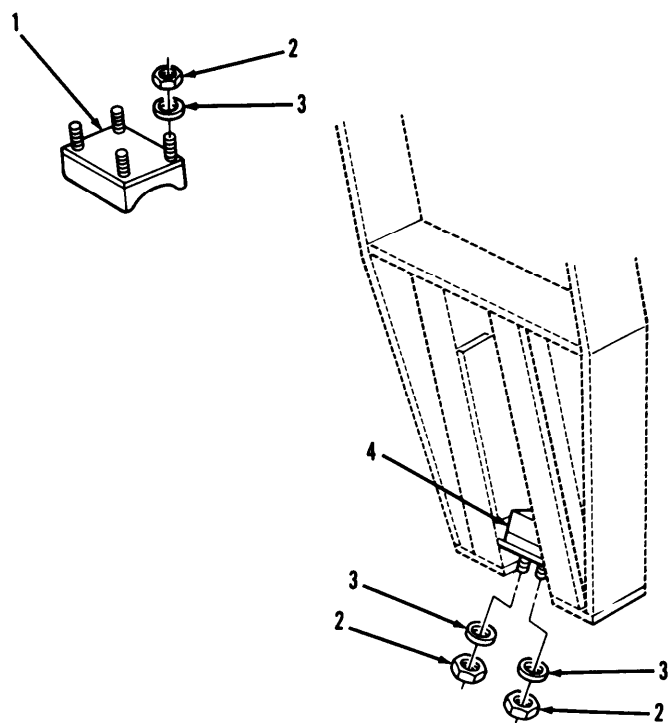

TA703577

FIGURE 54. AXLE STOPS (UPPER AND LOWER).



SECTION II (1)	ITEM (2)	NO (3)	SMR (4)	TM9-2330-294-24P (5)	DESCRIPTION AND USABLE ON CODES (UOC) (6)	QTY
NO	CODE	CAGEC	PART NUMBER			
					GROUP 16 SPRINGS AND SHOCK ABSORBERS	
					GROUP 1604 SHOCK ABSORBER EQUIPMENT	
					FIG. 54 AXLE STOPS (UPPER AND LOWER)	
1	PAOZZ	19207	CPR100437		MOUNT, RESILIENT UPPER AXLE	8
2	PAOZZ	96906	MS51943-40		NUT, SELF-LOCKING	36
3	PAOZZ	96906	MS27183-13		WASHER FLAT	36
4	PAFZZ	19207	CPR100436		STOP, LOWER	2
					END OF FIGURE	

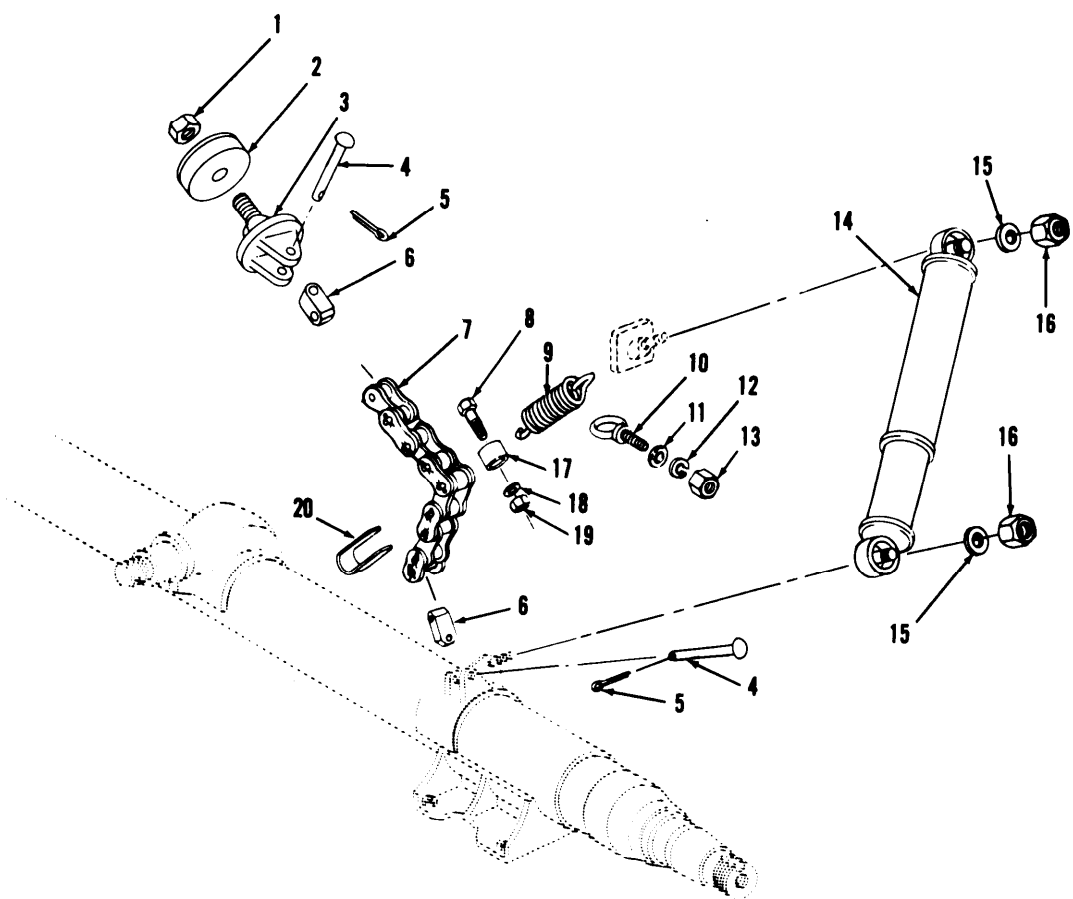

TA703578

FIGURE 55. SHOCK ABSORBERS AND AXLE STOP CHAINS (USED ON VEHICLE SERIAL NUMBER 1 THROUGH 200).

SECTION II (1) ITEM NO	(2) SMR CODE	(3) CAGEC	TM9-2330-294-24P (4) PART NUMBER	(5) DESCRIPTION AND USABLE ON CODES (UOC)	(6) QTY
GROUP 1604 SHOCK ABSORBER EQUIPMENT					
FIG. 55 SHOCK ABSORBERS AND AXLE STOP CHAINS (USED ON VEHICLE SERIAL NUMBER 1 THROUGH 200)					
1	PAOZZ	96906	MS51943-46	NUT,SELF-LOCKING	4
2	PAOZZ	19207	CPR100467	BUMPER,NONMETALLIC STOP CHAIN ADAPTER	4
3	PAOZZ	19207	CPR102330	ADAPTER,SHOCK ABSOR	4
4	PAOZZ	96906	MS20392-6C77	PIN,STRAIGHT HEADED SHOCK ABSORBERS AND AXLE STOP CHAINS	8
5	PAOZZ	96906	MS24665-285	PIN, COTTER	8
6	PAOZZ	19207	CPR102352	ADAPTER,SHOCK SHOCK ABSORBERS AND AXLE STOP CHAINS	8
7	PAOZZ	19207	CPR100468	CHAIN,ROLLER SHOCK ABSORBERS AND AXLE STOP CHAINS	4
8	PAOZZ	96906	MS90726-66	SCREW,CAP,HEX USED ON VEHICLE SERIAL NUMBER 1 THROUGH 200	4
9	PAOZZ	19207	CPR102347	SPRING,HELICAL SHOCK ABSORBERS AND AXLE STOP CHAINS	4
10	PAOZZ	96906	MS51937-1	BOLT,EYE SPRING TO FRAME,SHOCK ABSORBERS AND AXLE STOP CHAINS	4
11	PAOZZ	96906	MS35338-44	WASHER,LOCK SHOCK ABSORBERS AND AXLE STOP CHAINS	4
12	PAOZZ	96906	MS27183-10	WASHER, FLAT	4
13	PAOZZ	96906	MS51967-2	NUT,PLAIN,HEX	4
14	PAOZZ	19207	10875328	SHOCK ABSORBER,DIRE SHOCK ABSORBERS AND AXLE STOP CHAINS	4
15	PAOZZ	96906	MS27183-18	WASHER,FLAT SHOCK ABSORBERS AND AXLE STOP CHAINS	8
16	PAOZZ	96906	MS51943-40	NUT, SELF-LOCKING	8
17	PAOZZ	19207	CPR102327	SPACER,SLEEVE SHOCK ABSORBER AND AXLE STOP CHAINS	4
18	PAOZZ	96906	MS27183-14	WASHER, FLAT CRANK TO CLAMP, PLANK HOLD DOWN	4
19	PAOZZ	96906	MS51943-36	NUT,SELF-LOCKING	4
20	PAOZZ	19207	CPR102326	STRAP,RETAINING SHOCK ABSORBER AND AXLE STOP CHAINS	4

END OF FIGURE

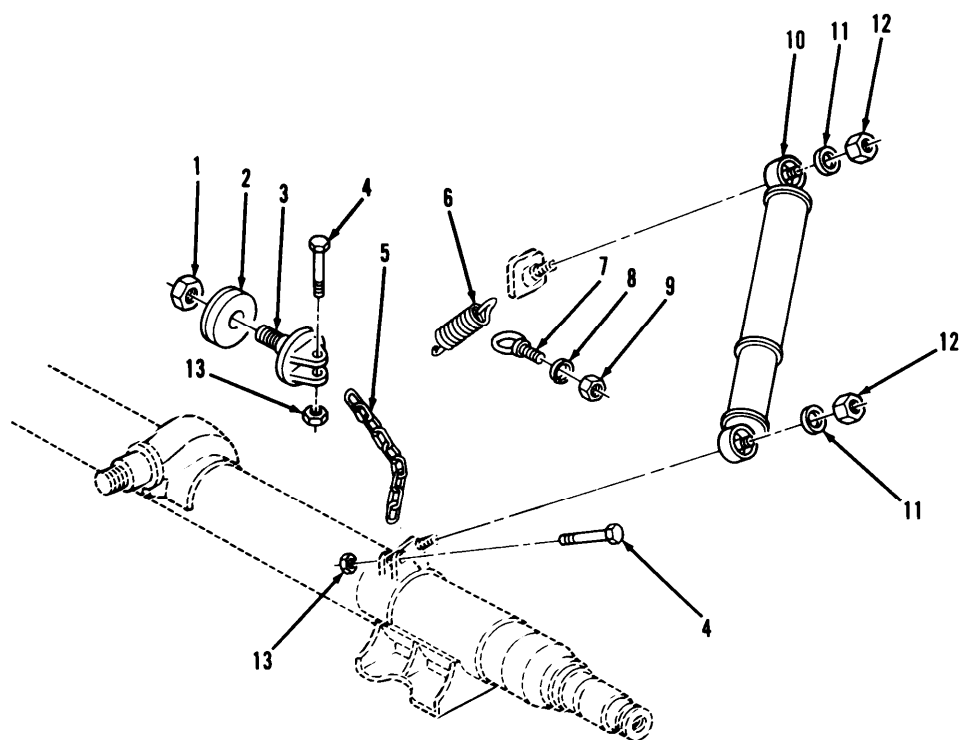

TA703579

FIGURE 56. SHOCK ABSORBERS AND AXLE STOP CHAINS (USED ON VEHICLE SERIAL NUMBER 201 AND SUBSEQUENT).

SECTION II (1) ITEM NO	(2) SMR CODE	(3) CAGEC	TM9-2330-294-24P (4) PART NUMBER	(5) DESCRIPTION AND USABLE ON CODES (UOC)	(6) QTY
GROUP 1604 SHOCK ABSORBER EQUIPMENT					
FIG. 56 SHOCK ABSORBERS AND AXLE STOP CHAINS (USED ON VEHICLE SERIAL NUMBER 201 AND SUBSEQUENT)					
1	PAOZZ	96906	MS51943-46	NUT,SELF-LOCKING	4
2	PAOZZ	19207	CPR100467	SNUBBER, STOP CHAIN	4
3	XDOZZ	19207	12253825	ADAPTER, CHAIN TO	4
4	PAOZZ	96906	MS90728-194	SCREW,CAP,HEXAGON SHOCK ABSORBER AND AXLE STOP CHAINS	8
5	MOOZZ	19207	CPR100030-1	CHAIN,AXLE STOP MAKE FROM CHAIN P/N RRC271, SHOCK ABSORBERS AND AXLE STOP CHAINS	4
6	PAOZZ	19207	CPR102347	SPRING,HELICAL SHOCK ABSORBER AND AXLE STOP CHAINS	4
7	PAOZZ	96906	MS51937-1	BOLT,EYE,SPRING TO	4
8	PAOZZ	96906	MS35338-44	WASHER, LOCK	4
9	PAOZZ	96906	MS51967-2	NUT,PLAIN,HEXAGON SHOCK ABSORBERS AND AXLE STOP CHAINS	4
10	PAOZZ	19207	10875328	SHOCK ABSORBER	4
11	PAOZZ	96906	MS27183-18	WASHER FLAT	8
12	PAOZZ	96906	MS51943-40	NUT,SELF-LOCKING SHOCK ABSORBERS AND AXLE STOP CHAINS	8
13	PAOZZ	96906	MS51943-45	NUT,SELF-LOCKING,HE SHOCK ABSORBERS AND AXLE STOP CHAINS	8
END OF FIGURE					

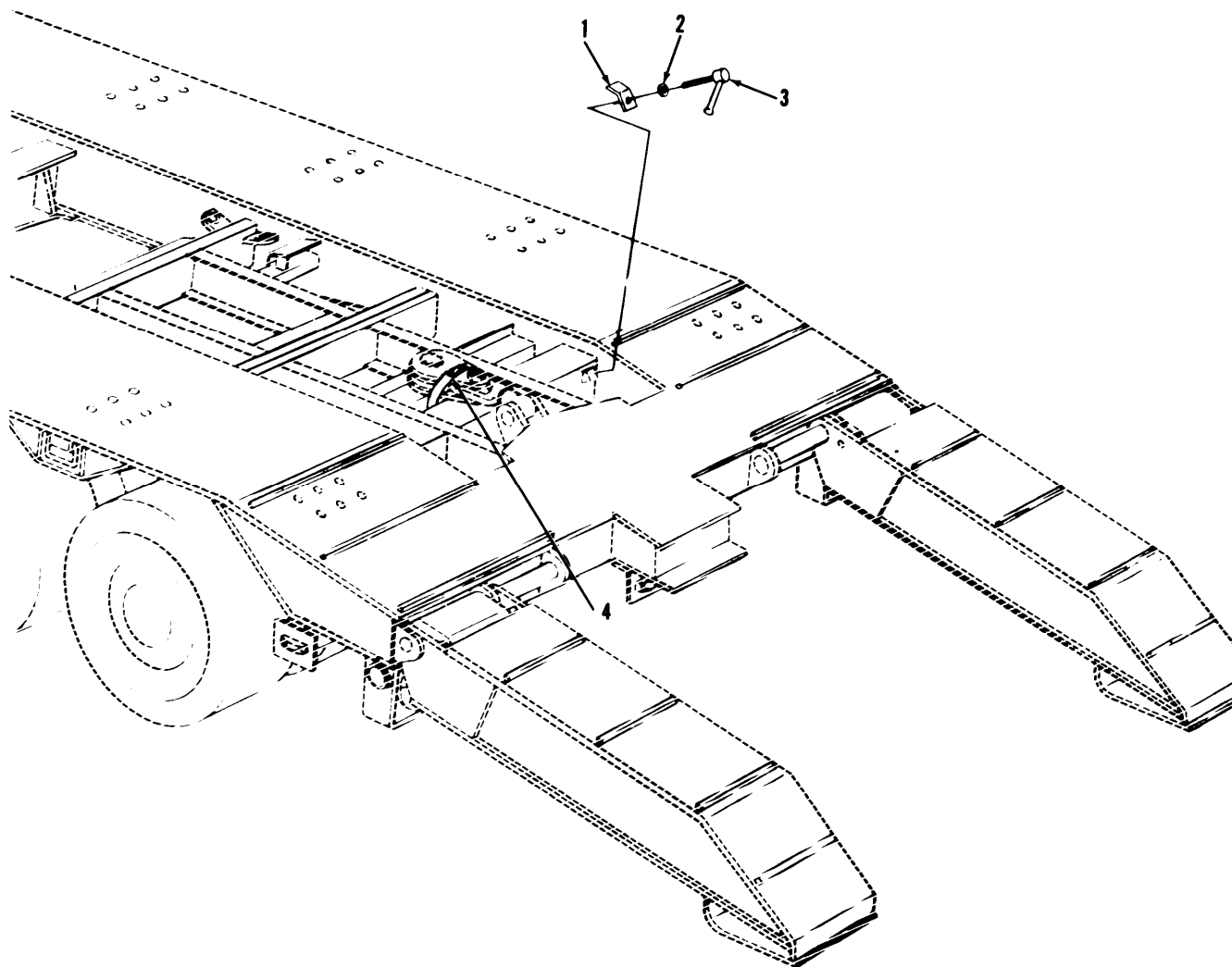

TA703580

FIGURE 57. STOWAGE PROVISIONS.

SECTION II				TM9-2330-294-24P	
(1)	(2)	(3)	(4)	(5)	(6)
ITEM	SMR		PART		
NO	CODE	CAGEC	NUMBER	DESCRIPTION AND USABLE ON CODES (UOC)	QTY
				GROUP 18 BODY, CAB, HOOD, AND HULL	
				GROUP 1808 STOWAGE RACKS, BOXES, STRAPS, CARRYING CASES, CABLE REELS, HOSE REELS, ETC.	
				FIG. 57 STOWAGE PROVISIONS	
1	PAOZZ	19207	CPR101159	CLAMP,CENTER DECK PLANK RETAINING	2
2	PAOZZ	96906	MS27183-14	WASHER, FLAT	2
3	PAOZZ	19207	CPR101158	BOLT,SLIDING HANDLE PLANK CLAMP	2
				HOLDOWN	
4	PAOZZ	19207	8690525	STRAP,WEBBING SNATCH BLOCK TIEDOWN	1
				END OF FIGURE	

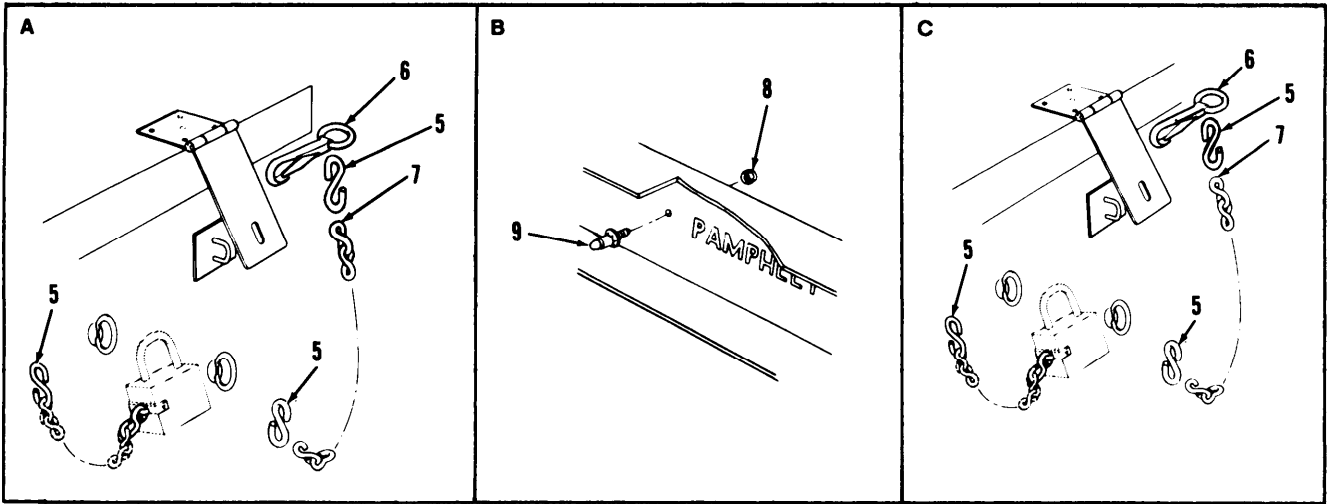
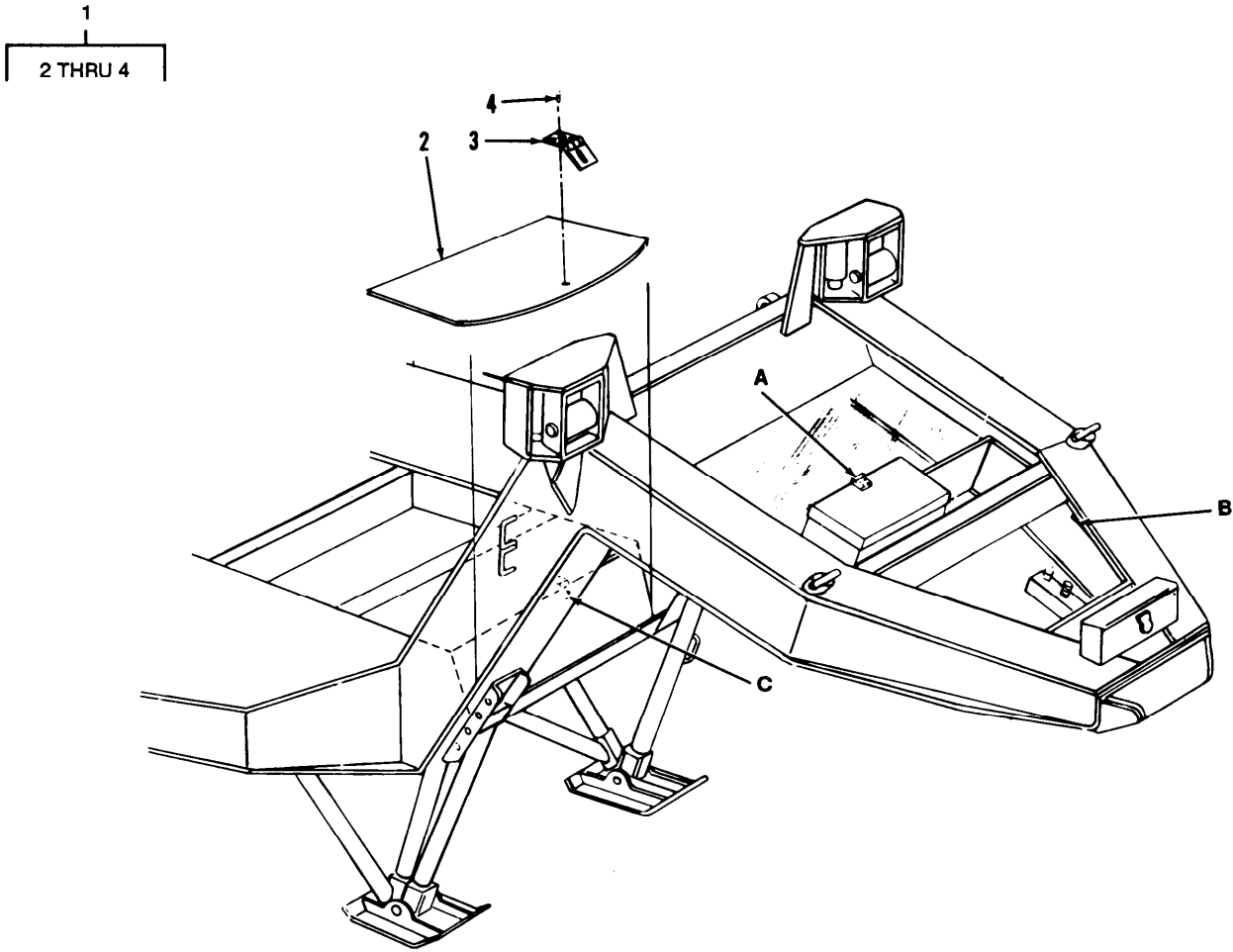

TA703581

FIGURE 58. STOWAGE FACILITIES.



SECTION II (1) ITEM NO	(2) SMR CODE	(3) CAGEC	TM9-2330-294-24P (4) PART NUMBER	(5) DESCRIPTION AND USABLE ON CODES (UOC)	(6) QTY
GROUP 1808 STOWAGE RACKS, BOXES, STRAPS, CARRYING CASES, CABLE REELS, HOSE REELS, ETC.					
FIG. 58 STOWAGE FACILITIES					
1	PAOFF	19207	CPR102870	COVER,FLAT BED,TRAI BED STOWAGE COMPARTMENT	1
2	XAOZZ	19207	CPR102837	.PLATE STOWAGE COMPARTMENT COVER	1
3	PAOZZ	96906	MS27967-10	.HASP,HINGED,SAFETY BED STOWAGE COMPARTMENT COVER	1
4	PAOZZ	96906	MS35744-17	.RIVET,SOLID BED STOWAGE COMPARTMENT COVER, USED ON VEHICLE SERIAL NUMBER 1 THROUGH 200	5
4	PAOZZ	96906	MS20427-8C9	.RIVET,SOLID BED STOWAGE COMPARTMENT COVER, USED ON VEHICLE SERIAL NUMBER 201 AND SUBSEQUENT	5
5	PAOZZ	96906	MS87006-33	HOOK,CHAIN S PADLOCK AND HASP CLASPS, USED ON VEHICLE SERIAL NUMBER 1 THROUGH 200	6
5	PAOZZ	96906	MS87006-33	HOOK,CHAIN S PADLOCK AND HASP CLASPS, USED ON VEHICLE SERIAL NUMBER 201 AND SUBSEQUENT	3
6	XDOZZ	96906	MS51828-13M1	SNAP HOOK HASPS ON STOWAGE BOXES, USED ON VEHICLE SERIAL NUMBER 1 THRU 200	2
6	XDOZZ	96906	MS51828-13M1	SNAP HOOK HASPS ON STOWAGE BOXES, USED ON VEHICLE SERIAL NUMBER 201 AND SUBSEQUENT	1
7	MOOOO	21450	42C15120-205	CHAIN MAKE FROM CHAIN P/N RRC271, STOWAGE FACILITIES	2
8	PAOZZ	96906	MS21044N3	NUT,SELF-LOCKING,HE PAMPHLET BAG	1
9	PAOZZ	88044	AN227-26L	STUD,SNAP FASTENER PAMPHLET BAG STOWAGE	1
END OF FIGURE					

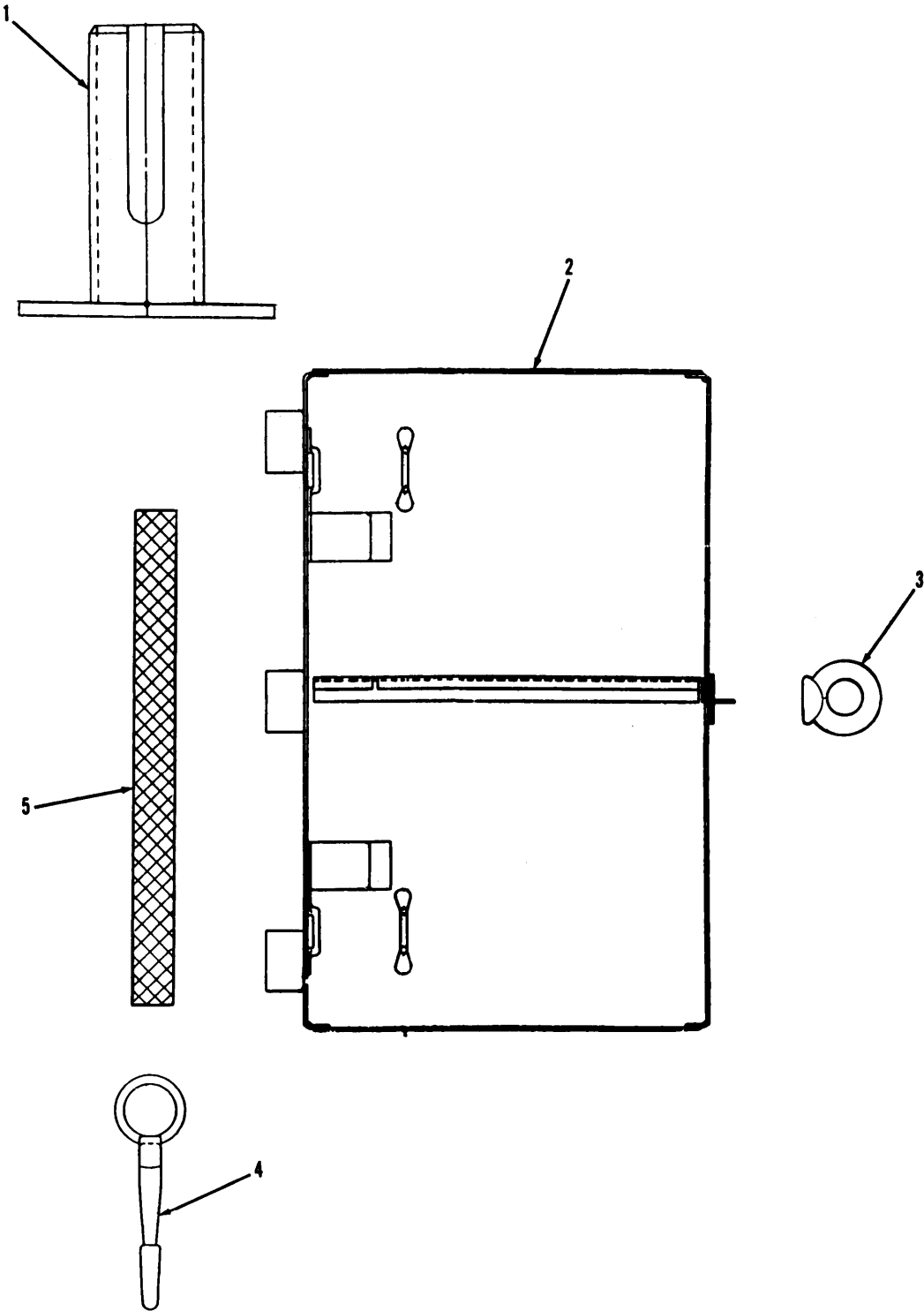

TA703582

FIGURE 59. ROTATING WARNING LIGHT STOWAGE.

SECTION II				TM9-2330-294-24P	
(1)	(2)	(3)	(4)	(5)	(6)
ITEM	SMR		PART		
NO	CODE	CAGEC	NUMBER	DESCRIPTION AND USABLE ON CODES (UOC)	QTY
				GROUP 1808 STOWAGE RACKS, BOXES, STRAPS, CARRYING CASES, CABLE REELS HOSE REELS, ETC.	
				FIG. 59 ROTATING WARNING LIGHT STOWAGE	
1	PAFZZ	19207	CPR102949	STAND,MOUNTING ROTATING WARNING LIGHT STOWAGE	1
2	PAHZZ	19207	CPR102982	COVER,STOWAGE BOX ROTATING WARNING LIGHT STOWAGE	1
3	PBHZZ	96906	MS51930-3	PAD EYE ROTAING WARNING LIGHT STOWAGE BOX	1
4	XDOZZ	96906	MS51828-13M1	SNAP HOOK ROTATING WARNING LIGHT STOWAGE BOX	1
5	PAOZZ	19207	7063255	STRAP,WEBBING STOWAGE, ROTATING WARNING LIGHT	2
END OF FIGURE					

1	5
2 THRU 4	6 THRU 9

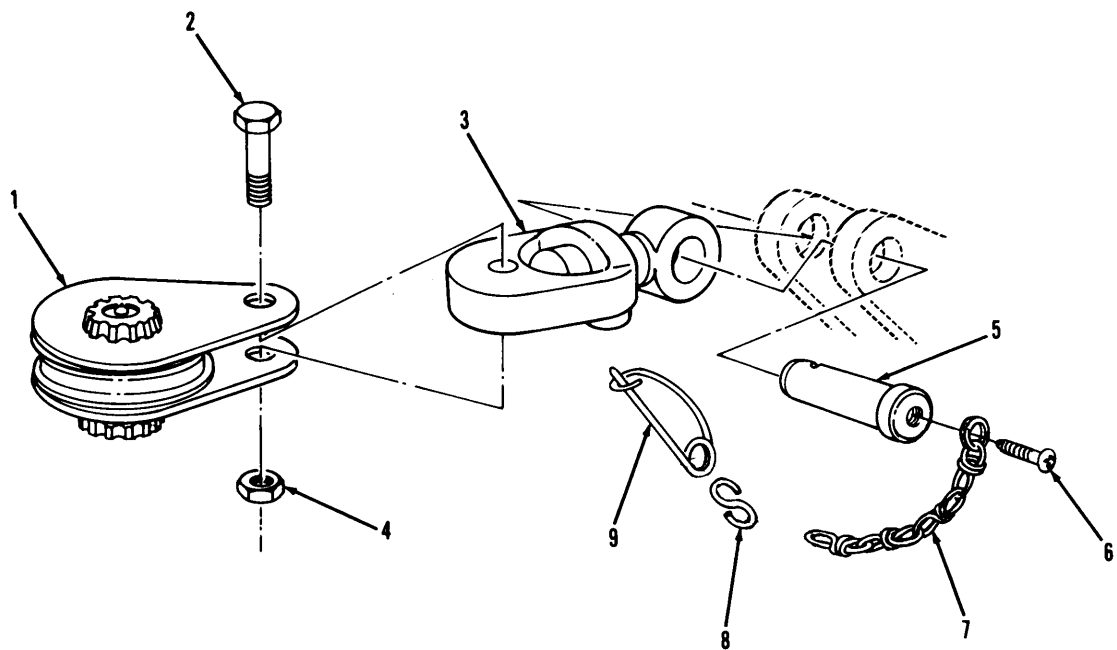

TA703583

FIGURE 60. SNATCH BLOCK ASSEMBLY

SECTION II (1)	ITEM (2)	SMR (3)	TM9-2330-294-24P (4)	(5)	(6)
NO	CODE	CAGEC	PART NUMBER	DESCRIPTION AND USABLE ON CODES (UOC)	QTY
				GROUP 20 HOIST, WINCH, CAPSTAN, WINDLASS, POWER CONTROL UNIT, AND POWER TAKE-OFF	
				GROUP 2001 HOIST, CAPSTAN, WINDLASS, CRANE, OR WINCH ASSEMBLY	
				FIG. 60 SNATCH BLOCK ASSEMBLY	
1	PAOOO	19207	CPR100165	BLOCK, TACKLE, WINCH	1
2	PAOZZ	76257	10-431-17	.BOLT,MACHINE SNATCH BLOCK	1
3	XDOZZ	76257	10-431-7	.PIN PIN CENTER SNATCH BLOCK ASSEMBLY	1
4	PAOZZ	76257	10-431-22	.NUT,SPECIAL SWIVEL PIN SNATCH BLOCK	1
5	PAOOO	19207	CPR100381	PIN SHACKLE ASSY SNATCH BLOCK	1
6	PAOZZ	96906	MS24629-58	.SCREW,TAPPING CHAIN RETAINING HOOK SNATCH BLOCK	1
7	PAOZZ	21450	819908	.CHAIN,WELDLESS 8 LINKS, SNATCH BLOCK	1
8	PAOZZ	96906	MS87006-33	.HOOK,CHAIN,S SNATCH BLOCK	2
9	PAOZZ	19207	7997751	.PIN,RETAINING SNATCH BLOCK	1
				END OF FIGURE	

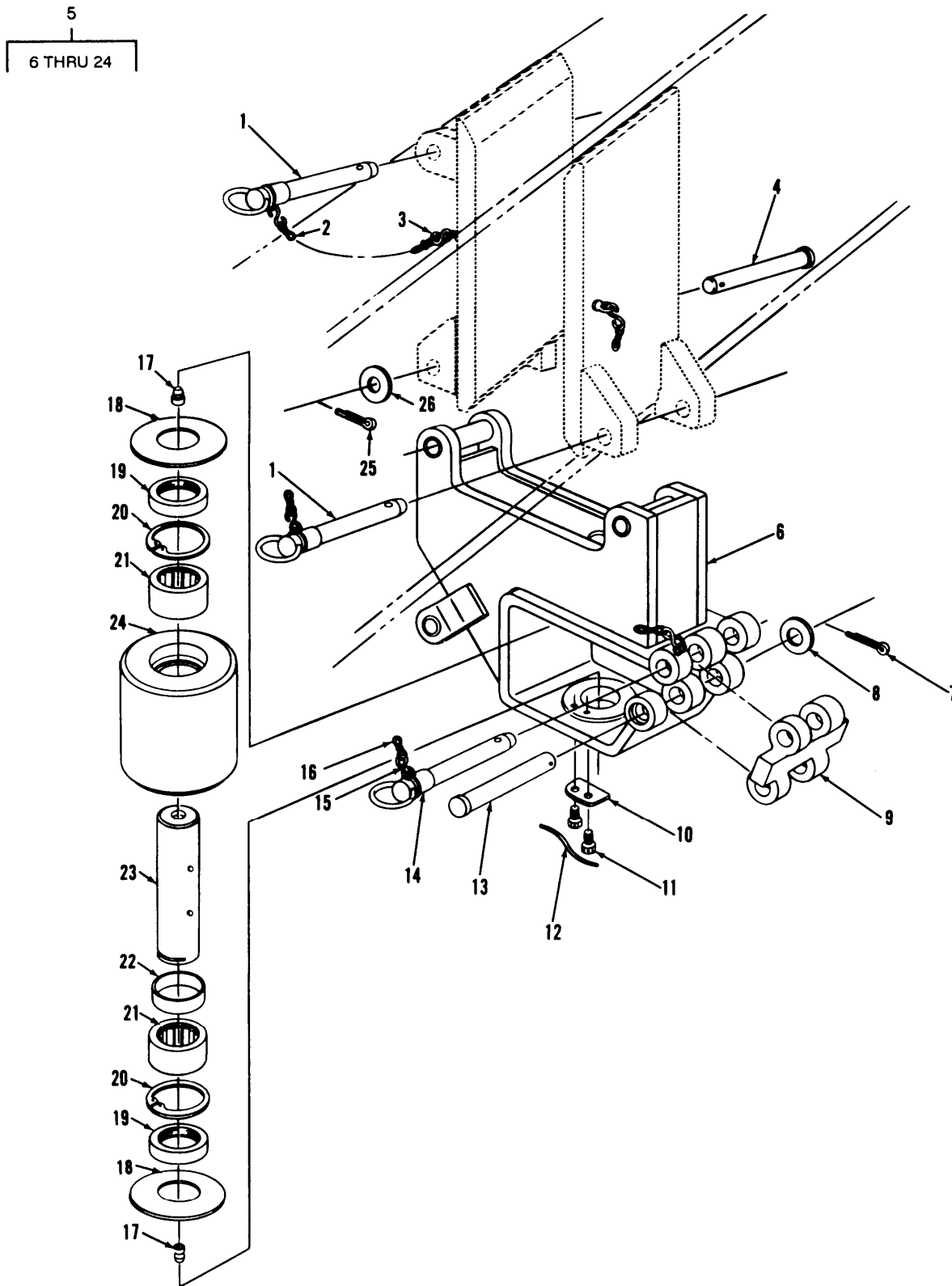
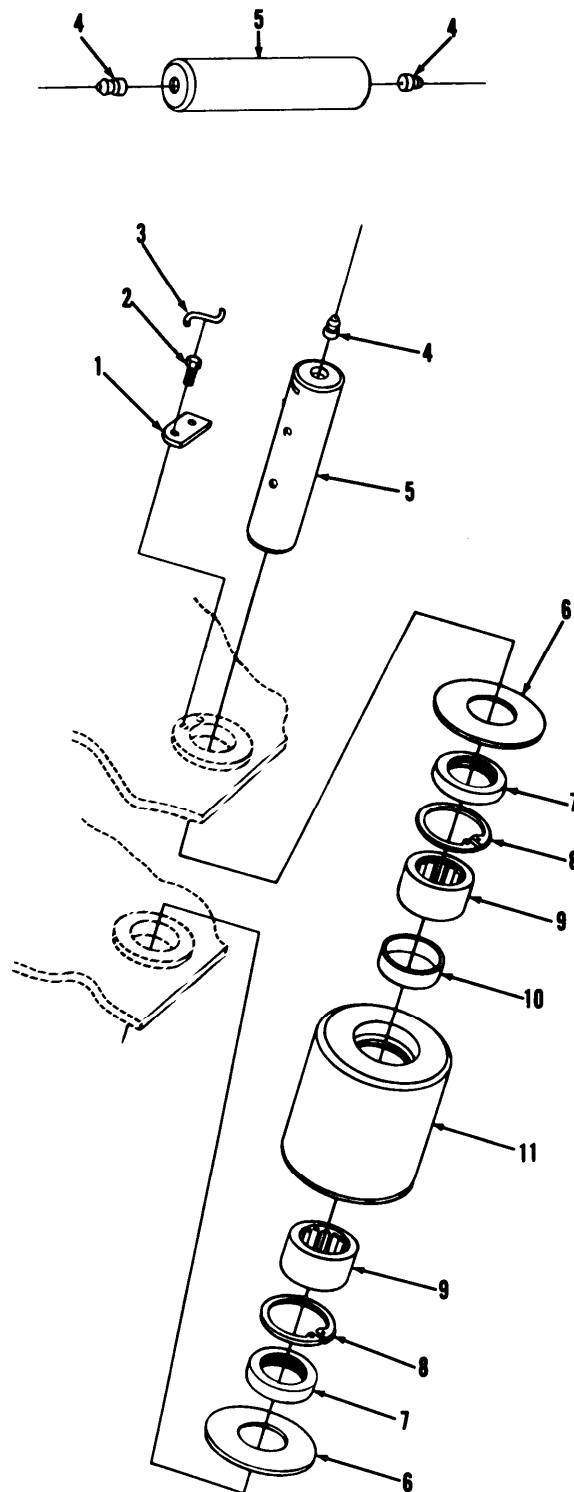

FIGURE 61. SWINGAWAY ROLLER ASSEMBLY AND MOUNTING PARTS.

TA703584

SECTION II (1) ITEM NO	(2) SMR CODE	(3) CAGEC	TM9-2330-294-24P (4) PART NUMBER	(5) DESCRIPTION AND USABLE ON CODES (UOC)	(6) QTY
GROUP 2001 HOIST, CAPSTAN, WINDLASS, CRANE, OR WINCH ASSEMBLY					
FIG. 61 SWINGAWAY ROLLER ASSEMBLY AND MOUNTING PARTS					
1	PAFZZ	96906	MS17990-1451	PIN,QUICK RELEASE SWING AWAY ROLLER LOCKING	2
2	PAOZZ	10001	42C15120-205	CHAIN,WELDLESS UNLOADING SWING AWAY ROLLER RELEASE PIN	2
3	PAFZZ	96906	MS87006-33	HOOK,CHAIN,S UNLOADING SWING AWAY ROLLER RELEASE PIN	2
4	PAFZZ	19207	CPR101264	PIN,STRAIGHT,HEADED SWING AWAY ROLLER PIVOT	1
5	PBFFF	19207	CPR102752	ROLLER,WINCH CABLE UNLOADING SWING AWAY	1
6	XAFZZ	19207	CPR102777	.BRACKET ASSEMBLY UNLOADING SWING AWAY ROLLER MOUNTING	1
7	PAFZZ	96906	MS24665-443	.PIN,COTTER UNLOADING SWING AWAY ROLLER	1
8	PAFZZ	96906	MS27183-27	.WASHER,FLAT ROUND, STEEL, CADMIUM PLATED, UNLOADING SWING AWAY ROLLER	1
9	PAFZZ	19207	CPR102751	.GATE,CABLE ROLLER UNLOADING SWING AWAY ROLLER	1
10	PAFZZ	19207	CPR100295	.SPACER,PLATE VERTICAL ROLLER LOADING AND UNLOADING, RIGHT	2
11	PAFZZ	96906	MS18154-5	.SCREW,CAP,HEXAGON H VERTICAL ROLLERS RETAINING	2
12	MFFZZ	96906	MS20995F47-XX	.WIRE,NONELECTRICAL MAKE FROM WIRE P/N MS20995F47	1
13	PAFZZ	96906	MS20392-12C137	.PIN,STRAIGHT,HEADED UNLOADING SWING AWAY ROLLER	1
14	PAFZZ	96906	MS17984-1646	.PIN,QUICK RELEASE UNLOADING SWING AWAY ROLLER	1
15	PAFZZ	96906	MS87006-33	.HOOK,CHAIN,S CAD., WIRE GAGE BED STOWAGE COMPARTMENT CHAIN ATTACHING	2
16	MFFZZ	21450	42C15120-205-2	.CHAIN MAKE FROM CHAIN P/N RRC271	1
17	PAFZZ	96906	MS15001-1	.FITTING,LUBRICATION ROLLER SHAFT	2
18	PAFZZ	19207	7404151-2	.WASHER,THRUST, ROLLER END	2
19	PAFZZ	96906	MS51000-134-2	.SEAL,PLAIN ENCASED UNLOADING SWING AWAY ROLLER	2
20	PAFZZ	96906	MS16625-1300	.RING,RETAINING VERTICAL ROLLER BEARING, LOADING & UNLOADING LEFT 3- WAY ROLLER,	2
21	PAFZZ	96906	MS51961-32	.BEARING ROLLER NEEDLE	2
22	PAFZZ	19207	CPR100297	.SPACER,RING VERTICAL ROLLERS	1
23	PAFZZ	19207	CPR100300	.SHAFT, ROLLER	1
24	PAFZZ	19207	CPR100298	.ROLLER	1
25	PAFZZ	96906	MS24665-425	PIN,COTTER SWING AWAY ROLLER PIVOT PIN	1
26	PAFZZ	96906	MS27183-25	WASHER FLAT	1

END OF FIGURE



TA703585

FIGURE 62. GOOSENECK AND PLATFORM ROLLERS.



SECTION II (1) ITEM NO	(2) SMR CODE	(3) CAGEC	TM9-2330-294-24P (4) PART NUMBER	(5) DESCRIPTION AND USABLE ON CODES (UOC)  GROUP 2001 HOIST, CAPSTAN, WINDLASS, CRANE, OR WINCH ASSEMBLY  FIG. 62 GOOSENECK AND PLATFORM ROLLERS	(6) QTY
1	PAFZZ	19207	CPR100295	RETAINER,ROLLER	8
2	PAFZZ	96906	MS18154-9	SCREW, CAP, HEX USED ON VEHICLE SERIAL NUMBER 201 AND SUBSEQUENT	16
2	PAFZZ	96906	MS18154-5	SCREW, CAP, HEX USED ON VEHICLE SERIAL NUMBER 1 THROUGH 200	16
3	MFFZZ	96906	MS20995F47	WIRE, LOCK MAKE FROM WIRE P/N MS20995F47	1
4	PAFZZ	96906	MS15001-1	FITTING,LUBRICATION VERTICAL ROLLERS	11
5	PBFZZ	19207	CPR101216	SHAFT,STRAIGHT VERTICAL ROLLERS	5
5	PAFZZ	19207	CPR100300	SHAFT,STRAIGHT HORIZONTAL ROLLERS	3
6	PAFZZ	19207	7404151-2	WASHER,FLAT VERTICAL ROLLERS	16
7	PAFZZ	96906	MS51000-134-2	SEAL,PLAIN ENCASED FRAME ASSEMBLY	16
8	PAFZZ	19207	MS16625-1300	RING, RETAINING, INTERNAL	16
9	PAFZZ	96906	MS51961-32	BEARING,ROLLER,NEED VERTICAL ROLLERS	16
10	PAFZZ	19207	CPR100297	SPACER, ROLLER	8
11	PAFZZ	19207	CPR100298	ROLLER,LINEAR-ROTAR FRAME ASSEMBLY	8

END OF FIGURE

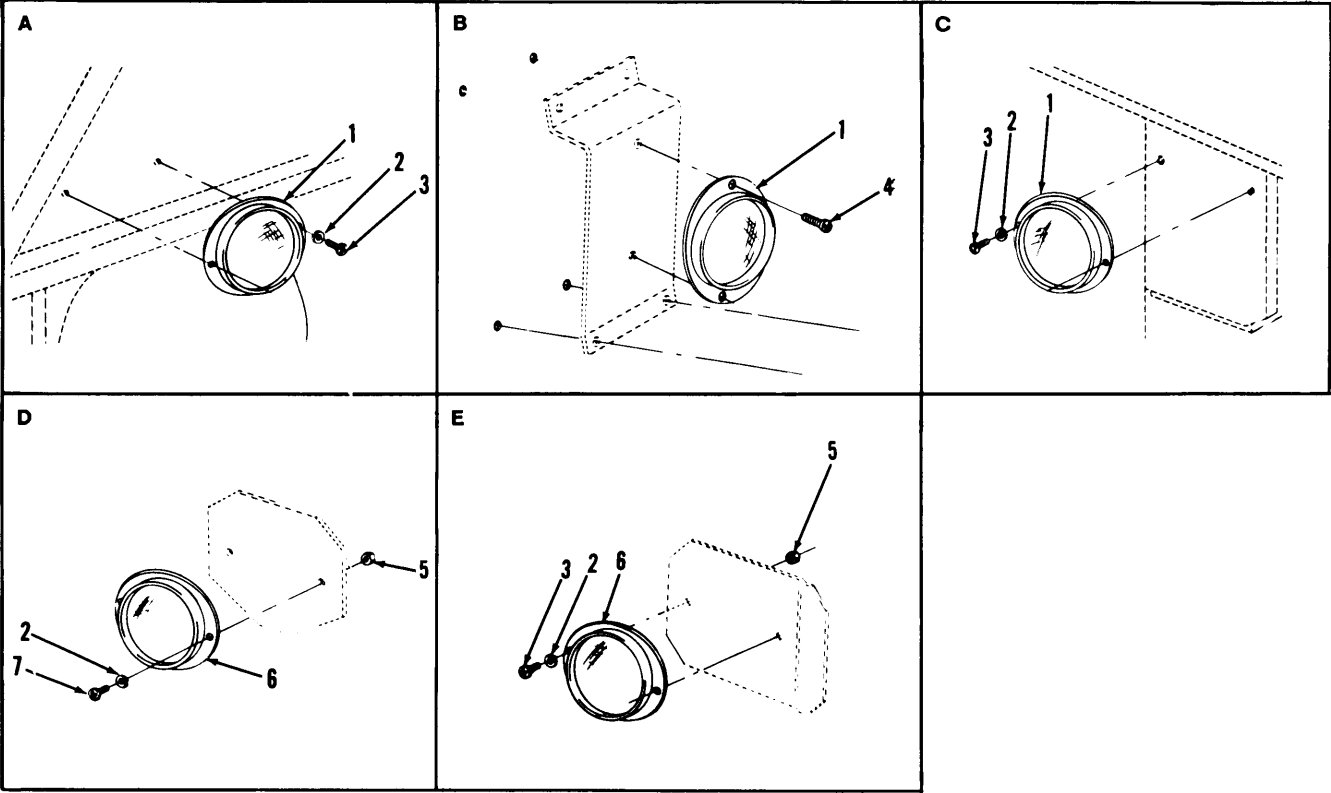
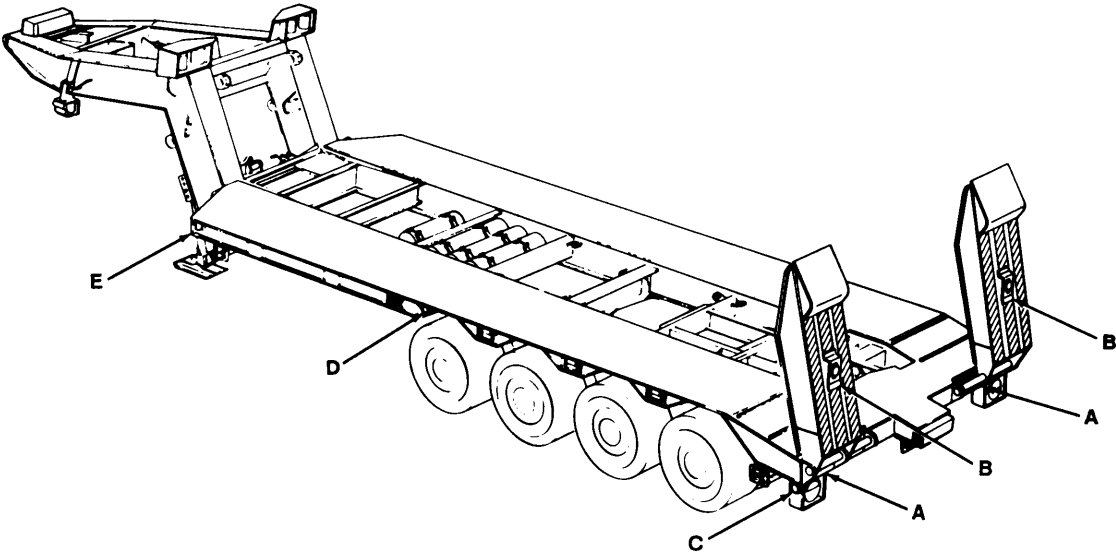

TA703586

FIGURE 63. CHASSIS ACCESSORY ITEMS.

SECTION II (1)	ITEM (2)	SMR (3)	TM9-2330-294-24P (4)	(5)	(6)
NO	CODE	CAGEC	PART NUMBER	DESCRIPTION AND USABLE ON CODES (UOC)	QTY
GROUP 22 BODY, CHASSIS, AND HULL ACCESSORY ITEMS					
GROUP 2202 ACCESSORY ITEMS					
FIG. 63 CHASSIS ACCESSORY ITEMS					
1	PAOZZ	19207	6161059A	REFLECTOR,CLEARANCE RED	6
2	PAOZZ	96906	MS35338-44	WASHER, LOCK	16
3	PAOZZ	96906	MS35206-279	SCREW, MACHINE	12
4	PAOZZ	96906	MS24629-57	SCREW,TAPPING TO ATTACH REFLECTORS TO BRACKET	4
5	PAOZZ	96906	MS51967-2	NUT,PLAIN,HEXAGON TO ATTACH AMBER CLEARANCE REFLECTOR LEFT AND RIGHT CENTER SIDE	8
6	PAOZZ	19207	7348221	REFLECTOR,AMBER	4
7	PAOZZ	96906	MS35206-281	SCREW, MACHINE	4
END OF FIGURE					

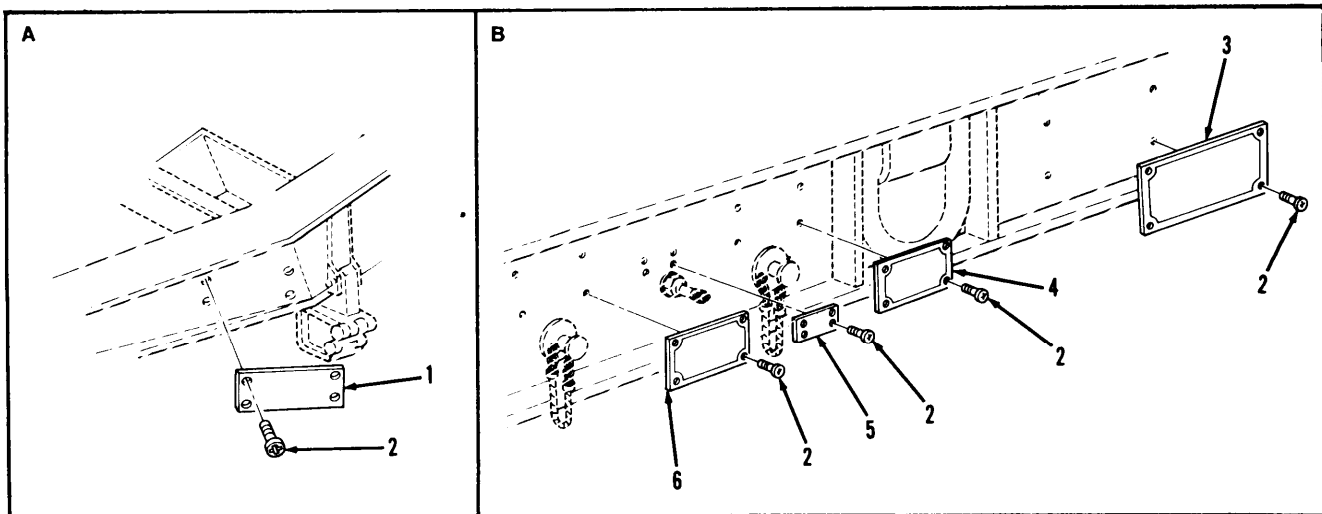
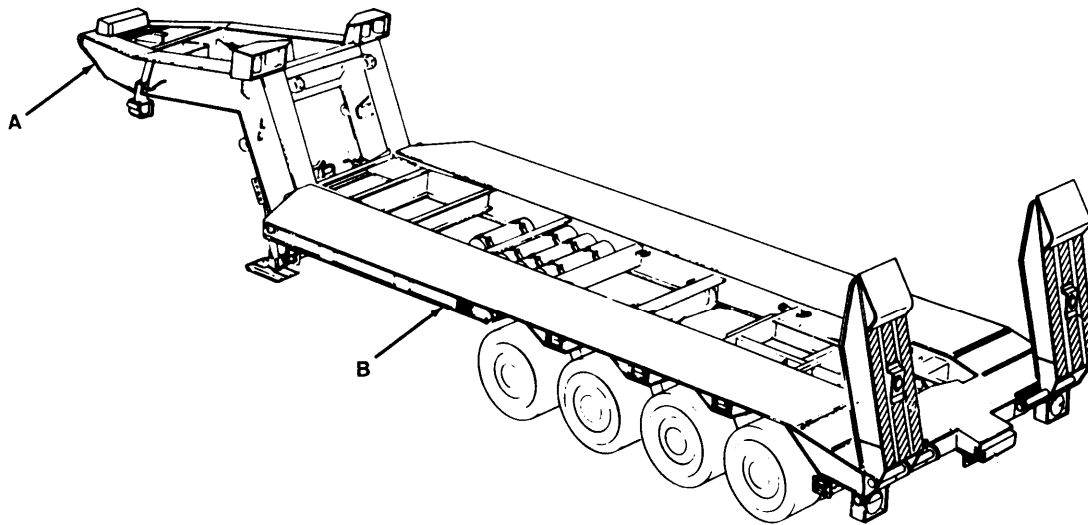

TA703587

FIGURE 64. DATA PLATES.

SECTION II (1) ITEM NO	(2) SMR CODE	(3) CAGEC	TM9-2330-294-24P (4) PART NUMBER	(5) DESCRIPTION AND USABLE ON CODES (UOC)	(6) QTY
GROUP 2210 DATA PLATES AND INSTRUCTION HOLDERS					
FIG. 64 DATA PLATES					
1	PAOZZ	19207	11675820	PLATE VEHICLE IDENTIFICATION, USED ON VEHICLE SERIAL NUMBER 201 AND SUBSEQUENT	1
1	PAOZZ	19207	CPR101671-1	PLATE, IDENTIFICATION VEHICLE AIR SUSPENSION, USED ON VEHICLE SERIAL NUMBER 1 THROUGH 200	1
2	PAOZZ	96906	MS21318-41	SCREW, DRIVE	20
3	PAOZZ	19207	CPR101670	PLATE, INSTRUCTION AIR SUSPENSION CONTROL OPERATION	1
4	PAOZZ	19207	CPR102875	PLATE, INSTRUCTION SERVICE BRAKE RELEASE CAUTION	1
5	PAOZZ	19207	CPR102876	PLATE, IDENTIFICATION AIR TANK FILL FAIL SAFE BRAKE RELEASE	1
6	PAOZZ	19207	CPR102877	PLATE, INSTRUCTION FAIL SAFE BRAKE RELEASE CONTROL CAUTION	1
END OF FIGURE					



SECTION II (1)	ITEM (2)	NO	SMR CODE	CAGEC	TM9-2330-294-24P (4) PART NUMBER	(5) DESCRIPTION AND USABLE ON CODES (UOC)	(6) QTY
						GROUP 94 REPAIR KITS	
						GROUP 9401 REPAIR KITS	
						FIG. KITS	
						MODIFICATION KIT	1
						BOLT,RIBBED,SHOULDE ( 80) 49-18	
						GASKET ( 8) 49-12	
						NUT,SELF-LOCKING ( 80) 49-19	
						END OF FIGURE	

KITS-1





SECTION II		TM9-2330-294-24P			
(1)	(2)	(3)	(4)	(5)	(6)
ITEM	SMR		PART		
NO	CODE	CAGEC	NUMBER	DESCRIPTION AND USABLE ON CODES (UOC)	QTY
				GROUP 95 GENERAL USE STANDARDIZED PARTS	
				GROUP 9501 BULK MATERIEL	
				FIG. BULK	
1	PAFZZ	81349	M13486/1-5	CABLE	V
2	PAOZZ	81348	RRC271	CHAIN	V
3	PAOZZ	81348	MML736	LUMBER, HARDWOOD	V
4	PAOZZ	70334	8113U	TUBE, METALLIC	V
5	PAOZZ	81346	ASTM B280	TUBE, METALLIC	V
6	PAOZZ	23382	8432420	TUBE, METALLIC	V
7	PAOZZ	06853	246115	TUBE, NONMETALLIC	V
8	PAOZZ	19207	CPR104420-4	TUBE, REINFORCED	V
9	PAFZZ	19207	CPR104420-5	TUBE, REINFORCED	V
10	PAOZZ	96906	MS20995F47	WIRE	V
				END OF FIGURE	

BULK-1

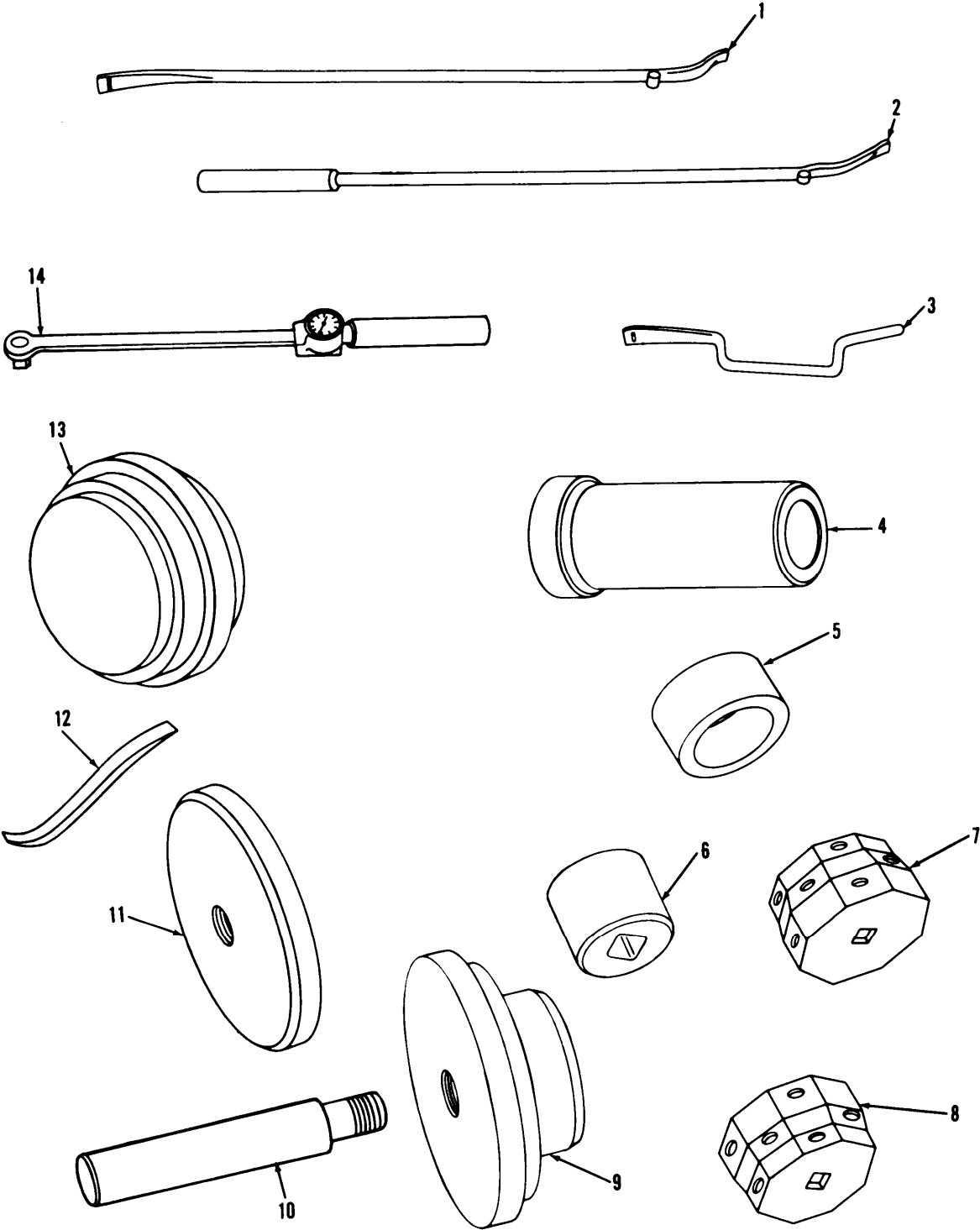

TA703588

FIGURE 65. SPECIAL TOOLS.

SECTION III (1) ITEM NO	(2) SMR CODE	(3) CAGEC	TM9-2330-294-24P (4) PART NUMBER	(5) DESCRIPTION AND USABLE ON CODES (UOC)	(6) QTY
GROUP 26 TOOLS AND TEST EQUIPMENT					
GROUP 2604 SPECIAL TOOLS					
FIG. 65 SPECIAL TOOLS					
1	PEOZZ	75204	T45A	TIRE IRON AUTH FOR BN ONLY BOI:1 PER 01 END ITEMS	
2	PEOZZ	75204	T46B	TIRE IRON TIRE REMOVER AUTH, FOR BN ONLY BOI:1 PER 01 END ITEMS	
3	PEOZZ	75204	T46C	TIRE IRON	
4	PEOZZ	19207	CPR102290	REPLACER,WIPER OIL SEAL,AXLE AND OUTER WHEEL CUP BOI:1 PER 01 END ITEMS	
5	PEOZZ	19207	CPR102256	DRIVER, BRAKE PLUNGER SEAL, USED ON VEHICILE SERIAL NUMBER 1 THROUGH 200	
6	PEOZZ	55719	IM222	SOCKET,SOCKET WRENC INNER WHEEL NUTS BOI:1 PER 01 END ITEMS	
7	PEOZZ	19207	CPR102292-1	SOCKET,SOCKET WRENC 8 POINT BEARING JAMNUT BOI:1 PER 01 END ITEMS	
8	PEOZZ	19207	CPR102292-2	SOCKET, WHEEL NUT 8 PT	
9	PEOZZ	19207	CPR102289	INSERTER,SEAL AXLE BOI:1 PER 01 END ITEMS	
10	PEOZZ	19207	7950113	HANDLE, UNIVERSAL D USED WITHREPLACER BOI:1 PER 01 END ITEMS	
11	PEOZZ	19207	CPR103806	REPLACER,BEARING CU INNER WHEEL CUP AUTH. FOR BN ONLY BOI:1 PER 01 END ITEMS	
12	PEOZZ	55719	S9523	ADJUSTING TOOL,BRAK BRAKE ADJUSTING BOI:1 PER 01 END ITEMS	
12	PEOZZ	47805	2006	ADJUSTING TOOL, BRAKE	
13	PEHZZ	19207	CPR102291	REPLACER,CENTER BUS EQUALIZERBEAM 5 AND 6 AXLE ASSY BOI:1 PER 01 END ITEMS	
14	PEFZZ	81348	GGGW686	WRENCH, TORQUE	
END OF FIGURE					



## CROSS-REFERENCE INDEXES

## NATIONAL STOCK NUMBER INDEX

STOCK NUMBER	FIG	ITEM	STOCK NUMBER	FIG	ITEM
5320-00-011-2619	58	4	4730-00-069-1186	46	4
5315-00-013-7238	61	25	4730-00-069-1187	32	9
5340-00-015-7560	21	8		33	1
	22	7		34	2
2530-00-015-7564	26	9		35	4
5330-00-015-7565	26	11		37	2
5365-00-015-7639	25	6		40	1
6240-00-019-0877	4	6		44	6
	10	7		45	4
6240-00-019-3093	4	2		46	3
2530-00-021-2366	37	3	5305-00-071-2242	38	10
5360-00-023-5796	25	7	5305-00-071-2507	14	5
4730-00-034-1397	24	13	5340-00-075-2393	57	4
5305-00-042-6417	48	13	5310-00-080-6004	52	17
5305-00-044-4153	52	8		55	18
6240-00-044-6914	4	3		57	2
5310-00-045-3296	34	5	5310-00-080-9786	5	15
4730-00-050-4203	61	17	5340-00-080-9853	14	7
	62	4	2530-00-087-0163	21	3
4730-00-050-4208	18	4		22	3
	19	8	5310-00-087-7493	54	3
5305-00-052-6921	51	11	5340-00-088-1254	14	10
	63	4		28	6
5305-00-052-6922	60	6		32	16
5999-00-057-2929	6	12		41	6
	7	12	5330-00-090-2128	27	5
	12	17	5365-00-090-5426	12	3
	13	13		13	3
2640-00-060-3550	50	4	4730-00-090-9252	38	2
5310-00-060-9435	19	15		39	2
5310-00-061-1258	3	1	3110-00-100-0339	49	5
5305-00-065-4128	19	16	5305-00-115-9526	3	2
5305-00-068-0500	3	6	2510-00-116-9227	48	8
	5	1	5306-00-117-9142	26	1
	28	3	5310-00-123-2572	21	1
	40	11		22	1
	41	3	4010-00-129-3221	61	2
5305-00-068-0501	14	11		BULK	2
	28	4	4030-00-133-6519	52	1
	32	1	4030-00-133-6520	52	9
	40	7	4010-00-133-6529	53	10
	41	5	5365-00-133-6541	23	5
	45	6	3120-00-133-6783	19	25
5305-00-068-0502	28	5	2530-00-137-9235	27	1
	41	4	5940-00-143-4774	6	6
5305-00-068-0506	32	20		7	6
4730-00-069-1186	31	14		12	7
	33	4		12	13
	44	2		13	7
	46	4	5330-00-143-8652	49	12

## CROSS-REFERENCE INDEXES

## NATIONAL STOCK NUMBER INDEX

STOCK NUMBER	FIG	ITEM	STOCK NUMBER	FIG	ITEM
5330-00-143-8853	61	19	4030-00-185-0487	52	10
	62	7	4010-00-186-9414	60	7
4730-00-143-9282	31	4	5330-00-194-6970	24	6
	33	10	5310-00-194-9209	46	16
5340-00-151-9651	32	14	5310-00-195-8969	49	17
6145-00-152-6499	BULK	1	4730-00-196-1464	19	9
5340-00-157-0724	36	6	4730-00-196-1485	46	6
	36	6	4730-00-196-1972	45	1
5310-00-161-9964	49	16	4730-00-200-0232	38	11
4730-00-165-9615	39	7		39	11
	46	8		40	9
4730-00-172-0022	18	2	4730-00-200-0349	38	9
5340-00-176-0457	2	3		39	9
5310-00-176-0747	60	4	9905-00-202-3639	63	6
2590-00-176-4143	53	11	4730-00-202-9035	31	10
2590-00-176-4144	53	16	4710-00-203-3172	BULK	4
2590-00-176-4153	53	17	9905-00-205-2795	63	1
5310-00-176-6258	17	14	5310-00-209-0786	2	6
5340-00-176-8879	65	10		14	1
2530-00-176-9237	21	5	5935-00-214-0904	12	15
2530-00-176-9238	25	1	4730-00-223-9253	32	11
2530-00-176-9243	22	5	5305-00-225-3842	39	10
2530-00-176-9257	49	3	5305-00-225-3843	35	7
5360-00-176-9267	20	7	5310-00-225-6993	52	24
5315-00-177-1255	60	9	5306-00-225-8496	20	11
5310-00-177-1274	61	18	5306-00-226-4828	46	14
	62	6	3110-00-227-3255	61	21
5310-00-177-1284	24	11		62	9
5310-00-177-1287	24	8	5130-00-227-6700	65	6
5315-00-177-4166	61	1	5940-00-230-0515	6	2
5315-00-177-4167	61	14		7	2
5120-00-177-6792	65	1		12	6
5120-00-177-6793	65	2		13	6
5120-00-177-6794	65	3	5315-00-234-1846	17	13
9330-00-177-8445	32	18	2530-00-235-4751	17	5
6220-00-179-4324	4	5	5315-00-236-0590	53	15
4730-00-180-7031	38	16	5315-00-236-8372	61	7
5306-00-181-0809	60	2	4820-00-238-9203	34	7
5340-00-181-1546	20	10		35	1
3940-00-181-2776	60	1		46	10
4720-00-181-8619	38	1	4820-00-238-9205	46	22
	39	1	5315-00-238-9241	53	2
4720-00-181-8620	38	8	3020-00-239-5820	55	7
	39	8	4820-00-240-9318	46	18
4730-00-181-8622	31	11	4820-00-240-9319	46	19
5307-00-182-4121	17	20	3040-00-240-9322	49	6
5315-00-182-4127	53	8	5340-00-240-9335	57	1
5365-00-182-4750	51	1	4730-00-244-9848	31	13
9905-00-182-4918	64	1		32	23
5306-00-182-9230	17	8	5340-00-248-4775	52	22

## CROSS-REFERENCE INDEXES

## NATIONAL STOCK NUMBER INDEX

STOCK NUMBER	FIG	ITEM	STOCK NUMBER	FIG	ITEM
9505-00-248-9850	BULK	10	2530-00-316-0138	19	10
4730-00-249-3935	27	3	2530-00-319-5720	49	3
4730-00-253-4412	35	2	3120-00-327-1852	19	5
	39	14	2640-00-338-2705	50	1
5305-00-253-5622	64	2	5975-00-345-8055	14	14
2530-00-255-5137	26	10	3040-00-351-2581	49	6
2530-00-255-5138	26	10	5365-00-351-2582	19	6
2530-00-255-5139	26	5	5310-00-353-2297	49	9
4730-00-257-2117	46	20	5310-00-353-2427	49	11
5320-00-264-3198	58	4	3040-00-353-6424	17	18
5365-00-264-7693	24	10	2530-00-355-7763	50	7
5310-00-265-1849	17	17	2530-00-355-7765	26	3
5510-00-267-2135	BULK	3	2530-00-355-7767	26	3
5305-00-267-8954	8	7	2530-00-355-7769	22	2
5305-00-269-2803	36	7	4730-00-356-8085	31	15
	36	7	5365-00-363-7155	16	1
5305-00-269-2804	52	29	5365-00-363-7199	16	2
5305-00-269-3235	16	3	2510-00-389-0013	51	4
5305-00-269-3242	55	8	5310-00-393-6685	12	4
4730-00-270-4616	31	19		13	4
	46	12	5940-00-399-6676	6	7
	46	12		7	7
4030-00-270-5436	53	5		12	11
2530-00-274-4840	36	3		13	11
5325-00-276-7785	58	9	5310-00-402-5832	25	8
3110-00-277-0655	49	8	5310-00-402-5833	25	5
4710-00-277-4508	BULK	5	5340-00-402-9909	59	3
4710-00-277-4534	BULK	6	2530-00-406-6785	20	9
4730-00-277-9175	37	4	2530-00-406-6788	24	17
4730-00-278-0002	46	21	2520-00-406-6789	25	3
4730-00-278-3213	44	1	2940-00-406-6791	24	18
4730-00-278-3217	31	9	2530-00-406-6792	25	2
4730-00-278-3832	45	2	5310-00-407-9566	46	24
4730-00-278-6318	38	3		49	14
	39	3	5310-00-409-3333	56	13
4730-00-278-6319	31	16	2510-00-410-5774	19	17
	33	2	5305-00-411-9331	49	15
	34	9	5305-00-411-9332	24	16
	34	10	3120-00-420-5772	19	25
	44	3	4730-00-426-8352	31	3
	46	5	2530-00-430-2392	21	6
5340-00-287-8220	49	13		22	6
4730-00-289-0155	31	21	4730-00-430-9554	38	6
4730-00-289-5176	36	1		39	6
	36	1	4730-00-434-6396	32	19
5325-00-290-0074	14	13	2510-00-436-4537	47	5
5315-00-298-1499	19	20	2510-00-436-4539	54	4
6220-00-299-7425	10	8	2530-00-436-4582	16	2
6220-00-299-7426	10	8	2530-00-437-0974	50	7
5360-00-305-9553	17	15	3120-00-437-1012	61	24

## CROSS-REFERENCE INDEXES

## NATIONAL STOCK NUMBER INDEX

STOCK NUMBER	FIG	ITEM	STOCK NUMBER	FIG	ITEM
3120-00-437-1012	62	11	3040-00-491-0296	62	5
2510-00-437-7131	48	7	5365-00-491-0328	61	22
5995-00-437-7191	6	1		62	10
5995-00-437-7193	12	1	5340-00-491-0337	52	26
5930-00-442-5701	2	4	5340-00-491-0340	54	1
5306-00-448-3997	49	19	5340-00-491-0341	51	12
5306-00-448-4000	49	19	5120-00-493-8820	65	11
2530-00-457-6710	15	2	4730-00-494-6580	31	7
2530-00-457-6711	15	1		32	7
2530-00-457-6713	15	1		40	5
4820-00-460-2415	46	9		45	8
4730-00-460-3907	31	6	3120-00-496-9707	51	8
	44	4	5306-00-497-9651	57	3
5330-00-462-0907	4	4	6220-00-498-2424	3	3
2590-00-463-4495	59	1	6210-00-498-2425	3	3
4820-00-466-1945	34	3	2530-00-498-3855	34	6
5365-00-470-5596	16	1	5340-00-498-3876	52	3
2590-00-470-7013	18	3	5340-00-498-3878	8	5
2510-00-477-3559	58	1	5340-00-498-3888	8	5
2510-00-477-3639	61	5	5340-00-498-3889	55	2
2510-00-477-3640	61	9		56	2
9905-00-477-3718	64	4	5120-00-498-3893	65	5
6220-00-477-3726	5	4	5340-00-498-6343	51	2
9905-00-477-3730	64	5	5306-00-498-7209	21	9
9905-00-477-3731	64	6		22	8
5975-00-477-3737	5	6	4730-00-511-1677	31	20
6220-00-477-3738	5	4	5340-00-530-5021	59	5
2510-00-478-8557	17	25	5365-00-530-7968	51	6
2510-00-478-8564	17	7	5310-00-538-0800	52	31
5310-00-488-3888	54	2	4730-00-541-7500	33	5
	55	16		46	13
	56	12	5120-00-542-5681	65	14
4730-00-489-5884	18	6	5305-00-543-2419	37	1
2590-00-489-8289	53	14	5310-00-550-1130	51	10
2530-00-489-8325	36	2	5310-00-550-3714	34	11
3040-00-489-8331	51	5		38	5
3990-00-489-8333	51	7		39	5
3990-00-489-8334	51	7	5315-00-553-0555	60	5
2590-00-489-8335	51	3	6250-00-563-4462	1	3
3040-00-490-0864	62	5	2530-00-563-4907	36	3
9905-00-490-0868	64	3	5340-00-563-5001	53	18
5365-00-490-5492	61	10	5315-00-563-5025	61	4
	62	1	5315-00-563-5035	53	3
5120-00-490-5575	65	9	5935-00-572-9180	5	8
5120-00-490-5576	65	4		6	10
5120-00-490-5577	65	13		7	10
5120-00-490-5578	65	7		8	2
5120-00-490-5579	65	8		9	2
5340-00-491-0144	59	2		12	14
3040-00-491-0296	61	23		13	14



## CROSS-REFERENCE INDEXES

## NATIONAL STOCK NUMBER INDEX

STOCK NUMBER	FIG	ITEM	STOCK NUMBER	FIG	ITEM
6220-00-577-3434	10	1	5305-00-724-5939	52	14
6220-00-577-3435	10	1	5305-00-725-2317	52	30
5310-00-579-0079	1	2	6220-00-726-1916	10	1
5310-00-582-5965	2	7	5305-00-726-2554	17	9
	3	5	6220-00-727-3288	10	1
	5	3	6220-00-729-9295	10	5
	5	12	5310-00-732-0558	37	7
	8	10		52	19
	14	4	5310-00-732-0559	24	3
	14	6		36	4
	28	2		36	4
	32	2		52	28
	35	6	5315-00-732-1012	19	19
	38	12	9905-00-752-4649	6	3
	39	12	6220-00-752-5992	10	8
	40	6	6220-00-752-5993	10	8
	41	2	6220-00-752-6516	10	3
	45	7	4820-00-753-3853	35	3
	55	11	5340-00-760-5916	52	7
	56	8	5310-00-761-6882	2	8
	63	2		28	7
5310-00-584-5272	47	9		35	5
	48	5		38	13
5310-00-584-7888	48	2		39	13
4730-00-595-0083	27	4		55	13
4730-00-595-1858	37	5		56	9
5120-00-595-8165	65	12		63	5
5310-00-596-7693	5	10	2590-00-762-4642	6	5
	8	4	5315-00-763-8867	55	4
	9	4	5310-00-763-8904	17	4
5310-00-596-8169	10	4		17	23
5340-00-613-7784	20	6	5310-00-763-8920	52	11
4820-00-617-8620	46	25	5340-00-764-7051	5	16
4820-00-617-8622	46	11	5310-00-768-0318	47	10
5310-00-618-0778	24	4		48	4
4820-00-633-3523	33	7		48	12
5310-00-637-9541	16	4	5310-00-768-0319	8	9
	36	5	5935-00-773-1428	2	2
	36	5	5325-00-783-4753	31	2
	37	6	5306-00-796-1585	24	14
	52	20	5365-00-803-6228	24	2
5330-00-684-3420	24	15	5365-00-803-7299	51	9
	40	12	5365-00-804-2779	61	20
5310-00-700-7089	49	10	5340-00-809-1492	14	3
4730-00-701-7677	33	3		28	1
	46	2		32	3
2510-00-714-6156	55	14		40	8
	56	10		41	1
5365-00-721-6476	53	12		45	5
5365-00-721-6876	53	1	5310-00-809-4058	3	4

	STOCK	NUMB	ITEM	STOCK	NUMBER	FIG	ITEM
5310-00-809-4058	5	2		5310-00-842-1190	47	6	
	5	13			48	3	
	8	8		5315-00-842-3044	25	9	
	16	4			52	18	
	55	12		5310-00-842-7652	19	2	
5310-00-809-5998	47	8		5315-00-846-0126	19	1	
	48	6		5935-00-846-3883	13	2	
	52	4		4820-00-849-1220	36	9	
	52	25			36	9	
	55	15		5340-00-854-6729	14	2	
	56	11		5330-00-868-9609	10	6	
5310-00-809-8533	48	1		5310-00-877-5797	58	8	
5310-00-809-8540	61	26		5310-00-880-7744	20	13	
5310-00-809-8541	61	8			46	23	
2640-00-810-5861	50	5		5305-00-889-3002	9	3	
4730-00-813-7811	31	8		9905-00-893-3570	12	8	
	34	8			29	4	
	40	10			30	23	
5310-00-814-0672	55	19		4730-00-896-0837	31	5	
4730-00-817-6578	33	6			32	17	
5310-00-820-6653	17	10		5315-00-904-1633	47	4	
5310-00-823-8803	52	13		5315-00-904-3413	47	13	
5935-00-833-8561	6	9		5315-00-904-7405	61	13	
	7	9		5305-00-914-3783	61	11	
	12	9			62	2	
	13	9		5306-00-926-1784	55	10	
5970-00-833-8562	6	8			56	7	
	7	8		5310-00-926-5884	17	22	
	12	10		4730-00-930-6354	33	8	
	13	10		5310-00-934-9751	5	17	
5310-00-833-8567	5	7		5310-00-935-3569	17	1	
	6	11			55	1	
	7	11			56	1	
	8	1		5310-00-935-9022	16	5	
	9	1		2540-00-938-8160	49	2	
	12	16		2530-00-938-8162	49	1	
4730-00-837-1177	31	18		9905-00-945-7637	7	3	
	32	10			12	5	
	46	1			13	5	
5925-00-837-7944	2	5		5305-00-947-4357	56	4	
5315-00-839-5820	52	23		6220-00-947-7570	11	1	
2610-00-840-9270	50	8		4030-00-948-7315	58	5	
9905-00-841-4445	6	4			58	5	
	7	4			60	8	
	13	8			61	3	
	29	1			61	15	
	30	2		5320-00-948-7636	20	3	
5310-00-842-1190	34	12		5310-00-953-8703	17	2	
	38	4		5305-00-954-3487	46	15	
	39	4		5315-00-957-2399	52	16	

## CROSS-REFERENCE INDEXES

## NATIONAL STOCK NUMBER INDEX

STOCK NUMBER	FIG	ITEM	STOCK NUMBER	FIG	ITEM
5305-00-957-6272	10	2	6145-01-022-4497	7	5
5120-00-962-0118	65	12	2530-01-022-6253	15	2
3110-00-964-7807	25	4	2530-01-024-1057	21	2
5310-00-964-7811	26	2	5330-01-024-3377	17	16
	26	8	2530-01-024-4307	24	1
5305-00-984-4988	1	1	5330-01-024-6301	23	6
5305-00-984-6189	8	3	6250-01-025-4060	5	6
5305-00-984-6191	5	9	2510-01-026-4207	26	4
	8	6	5340-01-027-0498	32	24
5340-00-984-8540	14	9	6220-01-028-0329	5	4
5340-00-984-8541	32	13	5365-01-031-6454	19	24
5305-00-988-1723	63	3	2590-01-032-7405	13	1
5305-00-988-1725	5	11	9905-01-036-3120	64	1
	63	7	2530-01-036-6588	17	11
5305-00-988-1726	2	1	5340-01-038-1932	47	7
5305-00-989-7435	5	14	5365-01-039-6129	55	17
	34	4	5360-01-047-9365	55	9
9905-00-999-7369	27	2		56	6
9905-00-999-7370	27	7	4820-01-053-5147	46	7
4730-01-007-1025	38	7	5315-01-061-2060	47	3
2510-01-008-1621	19	12		55	5
4720-01-009-9058	BULK	8	5310-01-064-3910	49	18
4720-01-009-9941	BULK	9		52	31
5340-01-010-2649	58	3	4730-01-066-9484	32	8
2530-01-011-8047	47	2	5310-01-073-8614	52	5
5340-01-011-8093	55	20	4730-01-079-8821	38	17
2510-01-011-9025	47	11		40	2
2530-01-012-2880	26	7		45	3
3130-01-012-2896	19	23	3120-01-081-8969	17	12
2530-01-012-4639	17	11	4730-01-088-0870	32	15
5365-01-013-0835	19	24	6220-01-093-4439	4	1
2510-01-013-9465	17	21	4730-01-095-5833	40	4
4730-01-014-4911	33	9	2510-01-119-4952	52	32
4720-01-014-4915	BULK	7	5307-01-129-0262	19	11
4730-01-014-6660	19	7	5305-01-133-7201	36	8
5306-01-014-7481	49	19		36	8
4730-01-014-7532	32	12	2510-01-144-8688	19	18
2530-01-015-5055	15	1	2530-01-145-1746	17	24
5305-01-015-6638	62	2	2510-01-150-8373	KITS	
5305-01-015-9681	19	26	2530-01-159-7129	26	6
5325-01-016-8639	14	13	5305-01-325-8387	52	15
5325-01-017-1646	32	22	2530-01-328-2874	20	2
5310-01-017-6531	19	3	6220-01-359-2870	4	5
2540-01-017-6745	55	6			
2530-01-018-1225	15	1			
2590-01-018-5026	7	1			
3040-01-018-8748	47	1			
2530-01-020-6775	21	5			
2540-01-021-5741	55	3			
5365-01-021-6011	53	13			

## CROSS-REFERENCE INDEXES

CAGEC	PART NUMBER	PART NUMBER INDEX STOCK NUMBER	FIG	ITEM
58536	A-A-50321TYIICLI	6220-00-947-7570	11	1
63477	AC2281	4730-00-278-6319	34	10
28158	AE4992	5330-01-024-3377	17	16
88044	AN116-18	4030-00-185-0487	52	10
88044	AN227-26L	5325-00-276-7785	58	9
88044	AN910-4	4730-00-223-9253	32	11
88044	AN935-816	5310-01-073-8614	52	5
98171	AR1421		47	12
98171	AR354		19	13
98171	AR370	2510-00-437-7131	48	7
98171	AR399	2510-00-410-5774	19	17
81346	ASTM B280	4710-00-277-4508	BULK	5
78500	A1-3280F5232		22	4
78500	A1199Z3432	2530-01-012-2880	26	7
02397	A1205T774	2540-00-938-8160	49	2
78500	A14-1779V230	2530-00-176-9237	21	5
97286	A1705K219	5330-00-015-7565	26	11
78500	A1779K687	2510-01-026-4207	26	4
78500	A2-2297-N-3212		26	4
78500	A2-3280-5232		21	4
78500	A2747G111	2530-00-176-9238	25	1
78500	A2797D290	5306-00-117-9142	26	1
78500	A3280Z5071		21	4
78500	A333M2275	3040-00-351-2581	49	6
78500	A33722V360		20	1
78500	A3722V360		20	4
78500	A3780H86		21	7
78500	A52-1779V230	2530-00-176-9243	22	5
78500	A73-1779V230	2530-01-020-6775	21	5
21858	BA6966		17	6
28158	BE22418	2510-00-478-8564	17	7
28158	BE31213	2510-01-013-9465	17	21
80686	B168-66	4730-00-270-4616	46	12
			46	12
28158	CA30625-7	2590-00-470-7013	18	3
28158	CA31714	2530-00-235-4751	17	5
81348	CMDX2-3PT573036	5340-00-809-1492	28	1
19207	CPR100030-1		56	5
19207	CPR100058	2530-00-437-0974	50	7
19207	CPR100117-1	2530-00-457-6713	15	1
19207	CPR100117-2	2530-00-457-6711	15	1
19207	CPR100118	2530-00-457-6710	15	2
19207	CPR100165	3940-00-181-2776	60	1
19207	CPR100241	4820-00-460-2415	46	9
19207	CPR100242	4820-00-466-1945	34	3
19207	CPR100295	5365-00-490-5492	61	10
			62	1
19207	CPR100297	5365-00-491-0328	61	22
			62	10
19207	CPR100298	3120-00-437-1012	61	24
			62	11

## CROSS-REFERENCE INDEXES

CAGEC	PART NUMBER	PART NUMBER INDEX STOCK NUMBER	FIG	ITEM
19207	CPR100300	3040-00-491-0296	61	23
			62	5
19207	CPR100381	5315-00-553-0555	60	5
19207	CPR100432	2510-00-116-9227	48	8
19207	CPR100434	2510-00-436-4537	47	5
19207	CPR100435	2530-00-436-4582	16	2
19207	CPR100436	2510-00-436-4539	54	4
19207	CPR100437	5340-00-491-0340	54	1
19207	CPR100467	5340-00-498-3889	55	2
			56	2
19207	CPR100468	3020-00-239-5820	55	7
19207	CPR100529		50	2
19207	CPR100611	2530-00-563-4907	36	3
19207	CPR100611-1	2530-00-489-8325	36	2
19207	CPR100800		52	2
19207	CPR100801		52	2
19207	CPR100953		52	12
19207	CPR101066	3040-00-489-8331	51	5
19207	CPR101067	5340-00-498-6343	51	2
19207	CPR101068	2590-00-489-8335	51	3
19207	CPR101077-1	3990-00-489-8333	51	7
19207	CPR101077-2	3990-00-489-8334	51	7
19207	CPR101086	6220-00-498-2424	3	3
19207	CPR101087	6210-00-498-2425	3	3
19207	CPR101088-7	2590-00-176-4144	53	16
19207	CPR101088-8	2590-00-176-4143	53	11
19207	CPR101095	2590-00-176-4153	53	17
19207	CPR101096	2590-00-489-8289	53	14
19207	CPR101100	5315-00-238-9241	53	2
19207	CPR101110	5340-00-498-3888	8	5
19207	CPR101114	5340-00-563-5001	53	18
19207	CPR101115	5340-00-498-3878	8	5
19207	CPR101120	5315-00-563-5035	53	3
19207	CPR101120-1		53	7
19207	CPR101120-2		53	6
19207	CPR101129	5315-00-182-4127	53	8
19207	CPR101134		52	27
19207	CPR101158	5306-00-497-9651	57	3
19207	CPR101159	5340-00-240-9335	57	1
19207	CPR101189	5340-00-760-5916	52	7
19207	CPR101216	3040-00-490-0864	62	5
19207	CPR101223	3120-00-496-9707	51	8
19207	CPR101264	5315-00-563-5025	61	4
19207	CPR101422-1		50	6
19207	CPR101521	5365-01-021-6011	53	13
19207	CPR101522	5315-00-236-0590	53	15
19207	CPR101670	9905-00-490-0868	64	3
19207	CPR101671-1	9905-00-182-4918	64	1
19207	CPR102223	4820-00-238-9203	34	7
			35	1
			46	10

## CROSS-REFERENCE INDEXES

CAGEC	PART NUMBER	PART NUMBER INDEX STOCK NUMBER	FIG	ITEM
19207	CPR102256	5120-00-498-3893	65	5
19207	CPR102258	4820-01-053-5147	46	7
19207	CPR102277-3	4720-00-181-8619	38	1
			39	1
19207	CPR102277-4	4720-00-181-8620	38	8
			39	8
19207	CPR102285-1	4820-00-238-9205	46	22
19207	CPR102285-3	4820-00-617-8622	46	11
19207	CPR102285-4	4820-00-617-8620	46	25
19207	CPR102289	5120-00-490-5575	65	9
19207	CPR102290	5120-00-490-5576	65	4
19207	CPR102291	5120-00-490-5577	65	13
19207	CPR102292-1	5120-00-490-5578	65	7
19207	CPR102292-2	5120-00-490-5579	65	8
19207	CPR102303	5365-00-182-4750	51	1
19207	CPR102318	4730-00-181-8622	31	11
19207	CPR102320		37	4
19207	CPR102321-1	4730-01-079-8821	38	17
			40	2
			45	3
19207	CPR102321-2	4730-00-180-7031	38	16
19207	CPR102326	5340-01-011-8093	55	20
19207	CPR102327	5365-01-039-6129	55	17
19207	CPR102330	2540-01-021-5741	55	3
19207	CPR102333	5340-01-038-1932	47	7
19207	CPR102334	5365-00-470-5596	16	1
19207	CPR102335	3130-01-012-2896	19	23
19207	CPR102336	2510-01-011-9025	47	11
19207	CPR102338	3040-01-018-8748	47	1
19207	CPR102341	2530-01-011-8047	47	2
19207	CPR102343	5365-01-013-0835	19	24
19207	CPR102343-1	5365-01-031-6454	19	24
19207	CPR102345	2510-01-008-1621	19	12
19207	CPR102347	5360-01-047-9365	55	9
			56	6
19207	CPR102349	5310-01-017-6531	19	3
19207	CPR102351	2510-01-144-8688	19	18
19207	CPR102352	2540-01-017-6745	55	6
19207	CPR102355		19	14
19207	CPR102666		52	21
19207	CPR102667		52	21
19207	CPR102731	4820-00-240-9319	46	19
19207	CPR102736		17	3
19207	CPR102737	5306-00-182-9230	17	8
19207	CPR102740		17	19
19207	CPR102740-3		17	21
19207	CPR102744	3040-00-353-6424	17	18
19207	CPR102745-6		18	1
19207	CPR102746	2530-01-145-1746	17	24
19207	CPR102751	2510-00-477-3640	61	9
19207	CPR102752	2510-00-477-3639	61	5

## CROSS-REFERENCE INDEXES

CAGEC	PART NUMBER	PART NUMBER INDEX STOCK NUMBER	FIG	ITEM
19207	CPR102777		61	6
19207	CPR102810	5975-00-477-3737	5	6
19207	CPR102827		5	5
19207	CPR102836	5995-00-437-7193	12	1
19207	CPR102837		58	2
19207	CPR102842-1	6220-00-477-3738	5	4
19207	CPR102842-2	6220-00-477-3726	5	4
19207	CPR102842-3		5	4
19207	CPR102842-4	6220-01-028-0329	5	4
19207	CPR102845	5995-00-437-7191	6	1
19207	CPR102857-1	2590-00-762-4642	6	5
19207	CPR102857-4	6145-01-022-4497	7	5
19207	CPR102867	5340-00-498-3876	52	3
19207	CPR102870	2510-00-477-3559	58	1
19207	CPR102873	2530-00-498-3855	34	6
19207	CPR102875	9905-00-477-3718	64	4
19207	CPR102876	9905-00-477-3730	64	5
19207	CPR102877	9905-00-477-3731	64	6
19207	CPR102881	5340-00-491-0341	51	12
19207	CPR102920		29	3
19207	CPR102921		29	32
19207	CPR102922		30	34
19207	CPR102923		29	20
19207	CPR102924		42	23
19207	CPR102925		42	12
19207	CPR102927		29	33
19207	CPR102928		30	32
19207	CPR102929		30	4
19207	CPR102930		29	28
19207	CPR102931		29	31
19207	CPR102932		29	14
19207	CPR102933		30	3
19207	CPR102934		29	30
19207	CPR102935		29	22
			30	27
19207	CPR102936		30	6
19207	CPR102937		30	16
19207	CPR102938		30	5
19207	CPR102939		30	9
19207	CPR102940		29	11
19207	CPR102941		30	8
19207	CPR102942		30	30
19207	CPR102943		29	29
19207	CPR102945		29	35
19207	CPR102946		29	2
19207	CPR102948	5340-00-491-0337	52	26
19207	CPR102949	2590-00-463-4495	59	1
19207	CPR102951	5340-00-248-4775	52	22
19207	CPR102976		43	2
19207	CPR102978		43	11
19207	CPR102979		43	8

## CROSS-REFERENCE INDEXES

CAGEC	PART NUMBER	PART NUMBER INDEX STOCK NUMBER	FIG	ITEM
19207	CPR102980		30	1
19207	CPR102982	5340-00-491-0144	59	2
19207	CPR102983		43	5
19207	CPR102984		43	9
19207	CPR102985		43	10
19207	CPR102986		42	22
19207	CPR102987		43	4
19207	CPR102999		29	26
19207	CPR103000		43	7
19207	CPR103001		43	6
19207	CPR103002		43	1
19207	CPR103005		30	29
19207	CPR103006		43	12
19207	CPR103007		43	13
19207	CPR103014		42	14
19207	CPR103016		42	27
19207	CPR103017		30	12
19207	CPR103018		42	26
19207	CPR103029		43	3
19207	CPR103030		42	15
19207	CPR103032		30	14
19207	CPR103040		29	5
19207	CPR103058		42	29
19207	CPR103061		30	11
19207	CPR103062		42	1
19207	CPR103072		29	9
19207	CPR103074		42	4
19207	CPR103075		42	3
19207	CPR103076		29	6
19207	CPR103080		29	8
			30	21
19207	CPR103081		42	16
19207	CPR103082		42	2
19207	CPR103083		42	17
19207	CPR103084		29	12
			30	26
19207	CPR103085		30	31
19207	CPR103089		42	19
19207	CPR103090		42	18
19207	CPR103093		42	25
19207	CPR103094		29	13
			30	25
19207	CPR103095		30	33
19207	CPR103098		42	24
19207	CPR103105		42	11
19207	CPR103123		29	21
19207	CPR103129		42	9
19207	CPR103130		29	10
19207	CPR103131		29	15
19207	CPR103136		42	5
19207	CPR103139		42	8



## CROSS-REFERENCE INDEXES

CAGEC	PART NUMBER	PART NUMBER INDEX STOCK NUMBER	FIG	ITEM
19207	CPR103140		29	24
19207	CPR103141		30	22
19207	CPR103142		30	7
19207	CPR103149		42	20
19207	CPR103150		42	13
19207	CPR103151		42	21
19207	CPR103152		30	10
19207	CPR103153		30	20
19207	CPR103154		42	7
19207	CPR103155		30	28
19207	CPR103166		29	16
19207	CPR103171		29	7
19207	CPR103172		29	17
19207	CPR103173		30	40
19207	CPR103186		30	39
19207	CPR103198-1		29	27
			42	6
19207	CPR103198-11		30	24
			42	10
19207	CPR103198-13		29	25
19207	CPR103198-15		42	28
19207	CPR103198-23		30	17
19207	CPR103198-25		30	19
19207	CPR103198-3		29	36
19207	CPR103198-7		30	35
19207	CPR103198-9		29	19
19207	CPR103207		29	42
19207	CPR103208		30	38
19207	CPR103217		29	39
19207	CPR103219		30	13
19207	CPR103220		30	15
19207	CPR103222		29	38
19207	CPR103223		29	23
19207	CPR103229		29	43
19207	CPR103230		29	34
19207	CPR103231		30	36
19207	CPR103232		30	37
19207	CPR103233		29	40
19207	CPR103234		29	37
19207	CPR103265		30	41
19207	CPR103267		29	41
19207	CPR103708		29	18
19207	CPR103709		40	3
			45	9
19207	CPR103709-1		38	18
19207	CPR103709-11		38	14
19307	CPR103709-3		32	4
			38	20
19207	CPR103709-5		38	21
19207	CPR103709-7		38	19
19207	CPR103712		30	18

## CROSS-REFERENCE INDEXES

CAGEC	PART NUMBER	PART NUMBER INDEX STOCK NUMBER	FIG	ITEM
19207	CPR103806	5120-00-493-8820	65	11
19207	CPR103846	3120-00-327-1852	19	5
19207	CPR103847	5365-00-351-2582	19	6
19207	CPR103849	5365-00-363-7155	16	1
19207	CPR103850	5365-00-363-7199	16	2
19207	CPR103899	5307-01-129-0262	19	11
19207	CPR104187	2510-00-389-0013	51	4
19207	CPR104188	2530-01-012-4639	17	11
98500	CPR104201	2530-00-316-0138	19	10
19207	CPR104420-4		32	5
		4720-01-009-9058	BULK	8
19207	CPR104420-5	4720-01-009-9941	BULK	9
19207	CPR104507	2530-00-355-7763	50	7
19207	CPR108709-9		38	15
19207	CPR109462	2530-00-274-4840	36	3
19207	CPR132375	2530-01-024-1057	21	2
19207	CPR132376	2530-00-355-7769	22	2
19207	CPR132377		23	1
19207	CPR132378	2530-01-024-4307	24	1
28158	DA30240-4	4730-00-489-5884	18	6
28158	DA31572	2510-00-478-8557	17	25
28158	DE31575		18	5
81348	GGGW686	5120-00-542-5681	65	14
06721	GN3667AV	4820-00-240-9318	46	18
78500	HM617010		49	7
09136	HM617049	3110-00-277-0655	49	8
55719	IM222	5130-00-227-6700	65	6
81348	MML736	5510-00-267-2135	BULK	3
96906	MS15001-1	4730-00-050-4203	61	17
			62	4
96906	MS15003-1	4730-00-050-4208	18	4
			19	8
96906	MS15003-2	4730-00-172-0022	18	2
96906	MS15570-1251	6240-00-019-0877	4	6
			10	7
96906	MS15570-623	6240-00-019-3093	4	2
96906	MS16624-1034	5365-00-803-6228	24	2
96906	MS16624-1100	5365-00-530-7968	51	6
96906	MS16624-1125	5365-00-721-6876	53	1
96906	MS16624-1150	5365-00-803-7299	51	9
96906	MS16624-1175	5365-00-721-6476	53	12
96906	MS16625-1300	5365-00-804-2779	61	20
			62	8
96906	MS16625-3475		19	4
96906	MS16633-3050	5365-00-264-7693	24	10
96906	MS17984-1646	5315-00-177-4167	61	14
96906	MS17990-1451	5315-00-177-4166	61	1
96906	MS18154-5	5305-00-914-3783	61	11
			62	2
96906	MS18154-58	5305-00-115-9526	3	2
96906	MS18154-9	5305-01-015-6638	62	2

## CROSS-REFERENCE INDEXES

CAGEC	PART NUMBER	PART NUMBER INDEX STOCK NUMBER	FIG	ITEM
96906	MS20066-537	5315-00-732-1012	19	19
96906	MS20392-10C61	5315-00-904-3413	47	13
96906	MS20392-12C137	5315-00-904-7405	61	13
96906	MS20392-5C35	5315-00-957-2399	52	16
96906	MS20392-6C77	5315-00-763-8867	55	4
96906	MS20392-7C117	5315-00-904-1633	47	4
96906	MS20427-8C9	5320-00-264-3198	58	4
96906	MS20913-2K	4730-00-034-1397	24	13
96906	MS20995F47		62	3
		9505-00-248-9850	BULK	10
96906	MS20995F47-XX		61	12
96906	MS21044N3	5310-00-877-5797	58	8
96906	MS21266-6N	5325-00-783-4753	31	2
96906	MS21318-41	5305-00-253-5622	64	2
96906	MS2133-97		14	8
96906	MS21333-100	5340-00-809-1492	14	3
			32	3
			40	8
			41	1
			45	5
96906	MS21333-102	5340-00-984-8540	14	9
96906	MS21333-103	5340-00-854-6729	14	2
96906	MS21333-104	5340-00-088-1254	14	10
			28	6
			32	16
			41	6
96906	MS21333-106	5340-00-984-8541	32	13
96906	MS21333-129	5340-00-151-9651	32	14
96906	MS21333-69	5340-00-764-7051	5	16
96906	MS21333-97	5340-00-080-9853	14	7
96906	MS24510-A-5	5925-00-837-7944	2	5
96906	MS24629-57	5305-00-052-6921	51	11
			63	4
96906	MS24629-58	5305-00-052-6922	60	6
96906	MS24665-283	5315-00-842-3044	25	9
			52	18
96906	MS24665-285	5315-01-061-2060	47	3
			55	5
96906	MS24665-360	5315-00-298-1499	19	20
96906	MS24665-425	5315-00-013-7238	61	25
96906	MS24665-428	5315-00-234-1846	17	13
96906	MS24665-443	5315-00-236-8372	61	7
96906	MS24665-628	5315-00-846-0126	19	1
96906	MS25036-153	5940-00-143-4774	6	6
			7	6
			12	7
			12	13
			13	7
96906	MS25036-154	5940-00-230-0515	6	2
			7	2
			12	6

## CROSS-REFERENCE INDEXES

CAGEC	PART NUMBER	PART NUMBER INDEX STOCK NUMBER	FIG	ITEM
96906	MS25036-154	5940-00-230-0515	13	6
96906	MS27148-2	5999-00-057-2929	6	12
			7	12
			12	17
			13	13
96906	MS27183-10	5310-00-809-4058	3	4
			5	2
			5	13
			8	8
			16	4
			55	12
96906	MS27183-13	5310-00-087-7493	54	3
96906	MS27183-14	5310-00-080-6004	52	17
			55	18
			57	2
96906	MS27183-18	5310-00-809-5998	47	8
			48	6
			52	4
			52	25
			55	15
			56	11
96906	MS27183-21	5310-00-823-8803	52	13
96906	MS27183-23	5310-00-809-8533	48	1
96906	MS27183-25	5310-00-809-8540	61	26
96906	MS27183-27	5310-00-809-8541	61	8
96906	MS27967-10	5340-01-010-2649	58	3
96906	MS28775-013	5330-00-684-3420	24	15
			40	12
96906	MS35190-269	5305-00-957-6272	10	2
96906	MS35190-271	5305-00-954-3487	46	15
96906	MS35206-241	5305-00-984-6189	8	3
96906	MS35206-242	5305-00-889-3002	9	3
96906	MS35206-243	5305-00-984-6191	5	9
			8	6
96906	MS35206-25	5305-00-984-4988	1	1
96906	MS35206-279	5305-00-988-1723	63	3
96906	MS35206-281	5305-00-988-1725	5	11
			63	7
96906	MS35206-282	5305-00-988-1726	2	1
96906	MS35207-264	5305-00-989-7435	34	4
96906	MS35291-061	5305-00-543-2419	37	1
96906	MS35333-37	5310-00-579-0079	1	2
96906	MS35333-40	5310-00-550-1130	51	10
96906	MS35333-47	5310-00-550-3714	34	11
			38	5
			39	5
96906	MS35335-31	5310-00-596-7693	5	10
			8	4
			9	4
96906	MS35335-33	5310-00-209-0786	2	6
			14	1

## CROSS-REFERENCE INDEXES

CAGEC	PART NUMBER	PART NUMBER INDEX STOCK NUMBER	FIG	ITEM
96906	MS35336-21	5310-00-194-9209	46	16
96906	MS35338-43	5310-00-045-3296	34	5
96906	MS35338-44	5310-00-582-5965	2	7
			3	5
			5	3
			5	12
			8	10
			14	4
			14	6
			28	2
			32	2
			35	6
			38	12
			39	12
			40	6
			41	2
			45	7
			55	11
			56	8
			63	2
96906	MS35338-45	5310-00-407-9566	49	14
96906	MS35338-46	5310-00-637-9541	16	4
			36	5
96906	MS35338-48	5310-00-584-5272	47	9
			48	5
96906	MS35338-51	5310-00-584-7888	48	2
96906	MS35338-55	5310-00-060-9435	19	15
96906	MS35340-52	5310-00-926-5884	17	22
96906	MS35420-1	6220-00-752-5992	10	8
96906	MS35420-2	6220-00-752-5993	10	8
96906	MS35421-1	6220-00-299-7425	10	8
96906	MS35421-2	6220-00-299-7426	10	8
96906	MS35422-1	6220-00-729-9295	10	5
96906	MS35423-1	6220-00-577-3434	10	1
96906	MS35423-2	6220-00-726-1916	10	1
96906	MS35424-1	6220-00-577-3435	10	1
96906	MS35424-2	6220-00-727-3288	10	1
94135	MS35459-106		14	12
96906	MS35478-1683	6240-00-044-6914	4	3
96906	MS35489-109	5325-00-290-0074	14	13
96906	MS35650-302	5310-00-934-9751	5	17
96906	MS35691-61	5310-00-842-1190	34	12
			38	4
			39	4
			47	6
			48	3
96906	MS35692-102	5310-00-176-6258	17	14
96906	MS35692-110	5310-00-842-7652	19	2
96906	MS35692-72		19	21
96906	MS35744-17	5320-00-011-2619	58	4
96906	MS35746-1	4730-00-595-0083	27	4

## CROSS-REFERENCE INDEXES

CAGEC	PART NUMBER	PART NUMBER INDEX STOCK NUMBER	FIG	ITEM
96906	MS35748-1	5330-00-090-2128	27	5
96906	MS35782-5	4820-00-849-1220	36	9
			36	9
96906	MS39179-12	4730-00-595-1858	37	5
96906	MS39179-5	4730-00-069-1186	31	14
			44	2
96906	MS39181		31	12
96906	MS39182		31	17
96906	MS39182-23		46	3
96906	MS39182-3	4730-00-069-1187	32	9
			33	1
			44	6
96906	MS39182-8	4730-00-143-9282	31	4
			33	10
96906	MS39182-9	4730-00-426-8352	31	3
96906	MS39185-1	4730-00-701-7677	33	3
			46	2
96906	MS39187		31	1
96906	MS39187-2	4730-00-278-3213	44	1
96906	MS39188-4	4730-00-356-8085	31	15
96906	MS39190-23		44	5
96906	MS39191-3	4730-00-930-6354	33	8
96906	MS39191-8	4730-01-014-7532	32	12
96906	MS39230-2	4730-00-253-4412	35	2
			39	14
96906	MS39231-4	4730-00-249-3935	27	3
96906	MS45904-60	5310-00-080-9786	5	15
96906	MS45904-76	5310-00-061-1258	3	1
02951	MS49005-8	4730-00-289-5176	36	1
			36	1
96906	MS51000-134-2	5330-00-143-8853	61	19
			62	7
96906	MS51108-2	5305-01-015-9681	19	26
96906	MS51377-1	2640-00-810-5861	50	5
96906	MS51828-13M1		58	6
			58	6
			59	4
96906	MS51846-27	4730-00-196-1972	45	1
96906	MS51922-33	5310-00-225-6993	52	24
96906	MS51930-3	5340-00-402-9909	59	3
96906	MS51937-1	5306-00-926-1784	55	10
			56	7
96906	MS51943-32	5310-00-935-9022	16	5
96906	MS51943-36	5310-00-814-0672	55	19
96906	MS51943-40	5310-00-488-3888	54	2
			55	16
			56	12
96906	MS51943-45	5310-00-409-3333	56	13
96906	MS51943-46	5310-00-935-3569	17	1
			55	1
			56	1

## CROSS-REFERENCE INDEXES

CAGEC	PART NUMBER	PART NUMBER INDEX STOCK NUMBER	FIG	ITEM
96906	MS51953-32	4730-00-196-1485	46	6
96906	MS51960-87		16	3
96906	MS51961-32	3110-00-227-3255	61	21
			62	9
96906	MS51967-14	5310-00-768-0318	47	10
			48	4
			48	12
96906	MS51967-2	5310-00-761-6882	2	8
			28	7
			35	5
			38	13
			39	13
			55	13
			56	9
			63	5
96906	MS51967-20	5310-00-763-8920	52	11
96906	MS51967-5	5310-00-880-7744	20	13
			46	23
96906	MS51967-8	5310-00-732-0558	37	7
			52	19
96906	MS51968-2	5310-00-768-0319	8	9
96906	MS51968-21	5310-00-763-8904	17	4
			17	23
96906	MS51968-8	5310-00-732-0559	24	3
			36	4
			36	4
			52	28
96906	MS52125-2	6220-01-093-4439	4	1
96906	MS53004-2	2530-00-021-2366	37	3
96906	MS53007-1	9905-00-999-7370	27	7
96906	MS53007-2	9905-00-999-7369	27	2
19207	MS75021-1		12	2
		5935-00-846-3883	13	2
96906	MS87006-3	4030-00-270-5436	53	5
96906	MS87006-33	4030-00-948-7315	58	5
			58	5
			60	8
			61	3
			61	15
96906	MS9068-222	5330-00-194-6970	24	6
96906	MS9068-430	5330-01-024-6301	23	6
96906	MS90725-109	5305-00-044-4153	52	8
96906	MS90725-113	5305-00-042-6417	48	13
96906	MS90725-173	5305-00-724-5939	52	14
96906	MS90725-3	5305-00-068-0500	3	6
			5	1
			28	3
			40	11
			41	3
96906	MS90725-31	5306-00-225-8496	20	11
96906	MS90725-5	5305-00-068-0501	14	11

## CROSS-REFERENCE INDEXES

CAGEC	PART NUMBER	PART NUMBER INDEX STOCK NUMBER	FIG	ITEM
96906	MS90725-5	5305-00-068-0501	28	4
			32	1
			40	7
			41	5
			45	6
96906	MS90725-6	5305-00-068-0502	28	5
			41	4
96906	MS90725-64	5305-01-325-8387	52	15
96906	MS90725-9	5305-00-071-2242	38	10
96906	MS90726-129		52	6
96906	MS90726-6	5305-00-068-0506	32	20
96906	MS90726-60	5305-00-269-2803	36	7
			36	7
96906	MS90726-61	5305-00-269-2804	52	29
96906	MS90726-66	5305-00-269-3242	55	8
96906	MS90727-10	5305-00-267-8954	8	7
96906	MS90727-167	5305-00-726-2554	17	9
96906	MS90727-273	5305-00-065-4128	19	16
96906	MS90727-59	5305-00-269-3235	16	3
96906	MS90728-194	5305-00-947-4357	56	4
96906	MS90728-2	5305-00-071-2507	14	5
96906	MS90728-35	5306-00-226-4828	46	14
96906	MS90728-64	5305-00-725-2317	52	30
96906	MS90728-8	5305-00-225-3843	35	7
96906	MS90728-9	5305-00-225-3842	39	10
96906	MS9320-17	5310-00-953-8703	17	2
81349	M1346/1-5-5		12	12
81349	M13486/1-5	6145-00-152-6499	BULK	1
81349	M13486/1-5-5		13	12
81348	M43436/1-1	9905-00-752-4649	6	3
81349	M43436/1-2	9905-00-841-4445	6	4
			7	4
			13	8
			29	1
			30	2
81349	M43436/1-3	9905-00-893-3570	12	8
			29	4
			30	23
81349	M43436/1-4	9905-00-945-7637	7	3
			12	5
			13	5
81349	M5423/07-02	5930-00-442-5701	2	4
22337	NAD11668		48	11
22337	NAD14248		48	9
22337	NBD7637		48	10
06721	N14019A		46	17
81348	RRC271	4010-00-129-3221	BULK	2
97286	RV3109	5320-00-948-7636	20	3
78500	S255C	5305-00-411-9331	49	15
78500	S258C		20	5
55719	S9523	5120-00-962-0118	65	12



## CROSS-REFERENCE INDEXES

CAGEC	PART NUMBER	PART NUMBER INDEX STOCK NUMBER	FIG	ITEM
74410	T-847-B	2510-01-119-4952	52	32
1JX42	T-9814-LA10	2530-00-355-7765	26	3
1JX42	T-9814-RA10	2530-00-355-7767	26	3
79934	TR570		50	3
75204	T45A	5120-00-177-6792	65	1
75204	T46B	5120-00-177-6793	65	2
75204	T46C	5120-00-177-6794	65	3
51665	US48	2640-00-060-3550	50	4
78500	WA15C		20	12
79470	W22065	4730-01-014-4911	33	9
81348	ZZT381/15-9.5/GP	2610-00-840-9270	50	8
	3A/G/TBHR			
81343	10-10-10120401BA	4730-01-088-0870	32	15
76257	10-431-17	5306-00-181-0809	60	2
76257	10-431-22	5310-00-176-0747	60	4
76257	10-431-7		60	3
81343	10-6 120202BA	4730-00-277-9175	37	4
81343	10-8 120202B		32	6
16528	1020045	6250-00-563-4462	1	3
19207	10875328	2510-00-714-6156	55	14
			56	10
19207	10905840	5975-00-345-8055	14	14
19207	10910174-10		19	22
19207	10922157	4820-00-633-3523	33	7
19207	10944788-6	4030-00-133-6520	52	9
19207	10944788-9	4030-00-133-6519	52	1
19207	11621872	5310-00-964-7811	26	8
19207	11639519-2	5330-00-462-0907	4	4
19207	11639520		4	7
19207	11639535	6220-00-179-4324	4	5
19207	11675775	2590-01-018-5026	7	1
19207	11675776	6250-01-025-4060	5	6
19207	11675789	2590-01-032-7405	13	1
19207	11675802		8	5
19207	11675820	9905-01-036-3120	64	1
78500	1199J114	5310-00-195-8969	49	17
78500	1199K115		49	17
78500	1199M117		49	16
78500	1199M2509	2530-00-938-8162	49	1
78500	1199N118	5310-00-161-9964	49	16
78500	1199W3585		23	2
81343	12-8120102BA	4730-00-202-9035	31	10
19207	12253819-1	2530-01-018-1225	15	1
19207	12253819-2	2530-01-015-5055	15	1
19207	12253820	2530-01-022-6253	15	2
19207	12253821		19	10
19207	12253822	2530-01-036-6588	17	11
19207	12253825		56	3
19207	12253835-1	5325-01-017-1646	32	22
19207	12253835-2	5325-01-016-8639	14	13
19207	12253838		32	21

## CROSS-REFERENCE INDEXES

CAGEC	PART NUMBER	PART NUMBER INDEX STOCK NUMBER	FIG	ITEM
19207	12253839	5340-01-027-0498	32	24
78189	1226-00-009-0552	5310-00-964-7811	26	2
19207	12274570	5310-01-064-3910	49	18
			52	31
19207	12303685-1		14	12
19207	12375841	6220-01-359-2870	4	5
79470	1372X6X6X6	4730-01-095-5833	40	4
19207	144083	4730-00-257-2117	46	20
24617	147601	5305-01-133-7201	36	8
			36	8
79780	15X725	5306-00-498-7209	21	9
			22	8
78500	1705G267		23	7
97286	1705W231	5365-00-015-7639	25	6
78500	1707B2	2530-00-406-6785	20	9
78500	1707C3	5340-00-181-1546	20	10
79780	1718-D-134	5340-00-613-7784	20	6
78500	1718P198	2520-00-406-6789	25	3
78500	1718X206		23	8
78500	1727N40	5310-00-123-2572	22	1
78500	1727Q43	5310-00-618-0778	24	4
78500	1727R18		21	10
			22	9
78500	1729U359	5310-00-177-1287	24	8
78500	1729V360	5310-00-177-1284	24	11
78500	1729W335	5310-00-402-5832	25	8
78500	1729X336	5310-00-402-5833	25	5
78500	1729Y363	5365-00-133-6541	23	5
78500	1729Z364		24	7
78500	1779A963	5305-00-411-9332	24	16
78500	1779C861	5306-00-796-1585	24	14
78500	1779F162	3110-00-964-7807	25	4
78500	1779J764		23	9
97286	1779M195	2530-00-015-7564	26	9
78500	1779Q433	2530-00-087-0163	21	3
			22	3
78500	1779Z962	2940-00-406-6791	24	18
46609	190008140	3120-00-133-6783	19	25
19207	192032	4730-00-196-1464	19	9
11083	2R0546	4730-00-837-1177	31	18
			32	10
			46	1
78500	20X1253	5306-00-448-3997	49	19
78500	20X1254	5306-00-448-4000	49	19
47805	2006	5120-00-595-8165	65	12
81793	205102	4730-00-069-1187	34	2
			35	4
			40	1
			45	4
			46	3
10988	217-44	4730-00-817-6578	33	6

## CROSS-REFERENCE INDEXES

CAGEC	PART NUMBER	PART NUMBER INDEX STOCK NUMBER	FIG	ITEM
78500	2208S773	5330-00-143-8652	49	12
10988	221-1691	4730-00-165-9615	39	7
			46	8
10988	221-691	4730-01-007-1025	38	7
78500	2240-Y-5355	2530-01-328-2874	20	2
78500	2258W491X	5360-00-176-9267	20	7
12603	23E06	5310-00-637-9541	36	5
			37	6
			52	20
80045	23MS35338-50	5310-00-820-6653	17	10
14892	234226	2530-00-430-2392	21	6
			22	6
06853	240232		27	6
06853	246089	9330-00-177-8445	32	18
06853	246115	4720-01-014-4915	BULK	7
06853	247608	4730-00-434-6396	32	19
78500	2708F6		23	3
78500	2747G111	2530-00-406-6792	25	2
78500	2758F188		24	9
97286	2758N66	5360-00-023-5796	25	7
78500	2797N872	2530-00-406-6788	24	17
97286	2797V100	5340-00-015-7560	21	8
			22	7
78500	2797X414	2530-00-255-5137	26	10
97286	2797Y129	2530-00-255-5139	26	5
78500	2797Y415	2530-00-255-5138	26	10
60380	30SF48	3120-00-420-5772	19	25
6N039	31581-000	5307-00-182-4121	17	20
78500	3219H3908	2530-00-319-5720	49	3
78500	3219M3237X	2530-00-176-9257	49	3
78500	3266D420		24	12
78500	3299-C-4189	2530-01-159-7129	26	6
78500	333K1805X	3040-00-240-9322	49	6
78500	3736H320		20	8
78500	3787N1106		24	5
78500	3799Q745		23	4
80244	42C15120-200		53	4
21450	42C15120-205		58	7
		4010-00-129-3221	61	2
21450	42C15120-205-2		61	16
80244	42C16725	4010-00-133-6529	53	10
21450	444192	4730-01-014-6660	19	7
28158	45261	3120-01-081-8969	17	12
23382	5EAE5000	5310-00-265-1849	17	17
21450	504387	4730-00-278-3217	31	9
19207	5139123	5310-00-700-7089	49	10
19207	5228623	4730-00-244-9848	31	13
			32	23
19207	5228636	4730-00-270-4616	31	19
19207	5232954	4730-00-278-6319	31	16

## CROSS-REFERENCE INDEXES

CAGEC	PART NUMBER	PART NUMBER INDEX STOCK NUMBER	FIG	ITEM
19207	5232954	4730-00-278-6319	33	2
			34	9
			44	3
			46	5
19207	5380800	5310-00-538-0800	52	31
19207	5704977	2510-01-150-8373	KITS	
21450	598416		53	9
81343	6-4 100202BA	4730-00-069-1187	37	2
81343	6-4 120102BA	4730-00-069-1186	33	4
			34	1
			46	4
			46	4
81343	6-4 120203BA	4730-00-278-3832	45	2
81343	6-4 120302BA	4730-01-066-9484	32	8
81343	6-4-6120424BA	4730-00-813-7811	31	8
			34	8
			40	10
81343	6-6 120201BA	4730-00-460-3907	31	6
			44	4
81343	6-6 120202BA	4730-00-289-0155	31	21
81343	6-6 120302BA(LONG NUT)	4730-00-541-7500	33	5
			46	13
81343	6-6-4 120425BA	4730-00-494-6580	31	7
			32	7
			40	5
			45	8
81343	6-6-6 120401BA	4730-00-896-0837	31	5
			32	17
19207	6161059A	9905-00-205-2795	63	1
00447	620631	3110-00-100-0339	49	5
15434	66460	4730-00-278-0002	46	21
19207	7014967	4730-00-200-0232	38	11
			39	11
			40	9
19207	7063255	5340-00-530-5021	59	5
70434	7135474	4730-00-090-9252	38	2
			39	2
89346	71731R1	5360-00-305-9553	17	15
95097	73051	5310-00-123-2572	21	1
19207	7346885	5310-00-353-2427	49	11
19207	7348221	9905-00-202-3639	63	6
19207	7404151-2	5310-00-177-1274	61	18
			62	6
19207	7410218	5310-00-407-9566	46	24
19207	7411021	2530-00-137-9235	27	1
19207	7521550	5305-00-989-7435	5	14
19207	7526516	6220-00-752-6516	10	3
19207	7526796	5310-00-596-8169	10	4
19207	7533853	4820-00-753-3853	35	3
19207	7600933	5315-00-839-5820	52	23

## CROSS-REFERENCE INDEXES

CAGEC	PART NUMBER	PART NUMBER INDEX STOCK NUMBER	FIG	ITEM
19207	7722333	5365-00-090-5426	12	3
			13	3
19207	7723309	5310-00-393-6685	12	4
			13	4
19207	7731428	5935-00-773-1428	2	2
60086	786		49	4
19207	7950113	5340-00-176-8879	65	10
19207	7979309-1	5310-00-353-2297	49	9
19207	7982907	5935-00-214-0904	12	15
19207	7997751	5315-00-177-1255	60	9
19207	8013614	5330-00-868-9609	10	6
70334	8113U	4710-00-203-3172	BULK	4
21450	819908	4010-00-186-9414	60	7
19207	8328769	4730-00-511-1677	31	20
19207	8328782	4730-00-278-6318	38	3
			39	3
19207	8336722	5340-00-157-0724	36	6
			36	6
19207	8338561	5935-00-833-8561	6	9
			7	9
			12	9
			13	9
19207	8338562	5970-00-833-8562	6	8
			7	8
			12	10
			13	10
19207	8338564	5940-00-399-6676	6	7
			7	7
			12	11
			13	11
19207	8338566	5935-00-572-9180	5	8
			6	10
			7	10
			8	2
			9	2
			12	14
			13	14
19207	8338567	5310-00-833-8567	5	7
			6	11
			7	11
			8	1
			9	1
			12	16
19207	8379685	2640-00-338-2705	50	1
23382	8432420	4710-00-277-4534	BULK	6
19207	8681764	4730-00-430-9554	38	6
			39	6
19207	8690525	5340-00-075-2393	57	4
19207	8695830	4730-00-200-0349	38	9
			39	9
19207	8701263	5340-00-176-0457	2	3

## CROSS-REFERENCE INDEXES

CAGEC	PART NUMBER	PART NUMBER INDEX STOCK NUMBER	FIG	ITEM
19207	8710725	5340-00-287-8220	49	13
19207	8763020-1	5306-01-014-7481	49	19

## CROSS-REFERENCE INDEXES

FIG.	ITEM	FIGURE AND ITEM NUMBER INDEX STOCK NUMBER	CAGEC	PART NUMBER
BULK	1	6145-00-152-6499	81349	M13486/1-5
BULK	2	4010-00-129-3221	81348	RRC271
BULK	3	5510-00-267-2135	81348	MML736
BULK	4	4710-00-203-3172	70334	8113U
BULK	5	4710-00-277-4508	81346	ASTM B280
BULK	6	4710-00-277-4534	23382	8432420
BULK	7	4720-01-014-4915	06853	246115
BULK	8	4720-01-009-9058	19207	CPRI04420-4
BULK	9	4720-01-009-9941	19207	CPRI04420-5
BULK	10	9505-00-248-9850	96906	MS20995F47
KITS		2510-01-150-8373	19207	5704977
1	1	5305-00-984-4988	96906	MS35206-25
1	2	5310-00-579-0079	96906	MS35333-37
1	3	6250-00-563-4462	16528	1020045
2	1	5305-00-988-1726	96906	MS35206-282
2	2	5935-00-773-1428	19207	7731428
2	3	5340-00-176-0457	19207	8701263
2	4	5930-00-442-5701	81349	M5423/07-02
2	5	5925-00-837-7944	96906	MS24510-A-5
2	6	5310-00-209-0786	96906	MS35335-33
2	7	5310-00-582-5965	96906	MS35338-44
2	8	5310-00-761-6882	96906	MS51967-2
3	1	5310-00-061-1258	96906	MS45904-76
3	2	5305-00-115-9526	96906	MS18154-58
3	3	6210-00-498-2425	19207	CPRI01087
3	3	6220-00-498-2424	19207	CPRI01086
3	4	5310-00-809-4058	96906	MS27183-10
3	5	5310-00-582-5965	96906	MS35338-44
3	6	5305-00-068-0500	96906	MS90725-3
4	1	6220-01-093-4439	96906	MS52125-2
4	2	6240-00-019-3093	96906	MS15570-623
4	3	6240-00-044-6914	96906	MS35478-1683
4	4	5330-00-462-0907	19207	11639519-2
4	5	6220-00-179-4324	19207	11639535
4	5	6220-01-359-2870	19207	12375841
4	6	6240-00-019-0877	96906	MS15570-1251
4	7		19207	11639520
5	1	5305-00-068-0500	96906	MS90725-3
5	2	5310-00-809-4058	96906	MS27183-10
5	3	5310-00-582-5965	96906	MS35338-44
5	4		19207	CPRI02842-3
5	4	6220-00-477-3726	19207	CPRI02842-2
5	4	6220-00-477-3738	19207	CPRI02842-1
5	4	6220-01-028-0329	19207	CPRI02842-4
5	5		19207	CPRI02827
5	6	5975-00-477-3737	19207	CPRI02810
5	6	6250-01-025-4060	19207	11675776
5	7	5310-00-833-8567	19207	8338567
5	8	5935-00-572-9180	19207	8338566
5	9	5305-00-984-6191	96906	MS35206-243

## CROSS-REFERENCE INDEXES

FIG.	ITEM	FIGURE AND ITEM NUMBER INDEX STOCK NUMBER	CAGEC	PART NUMBER
5	10	5310-00-596-7693	96906	MS35335-31
5	11	5305-00-988-1725	96906	MS35206-281
5	12	5310-00-582-5965	96906	MS35338-44
5	13	5310-00-809-4058	96906	MS27183-10
5	14	5305-00-989-7435	19207	7521550
5	15	5310-00-080-9786	96906	MS45904-60
5	16	5340-00-764-7051	96906	MS21333-69
5	17	5310-00-934-9751	96906	MS35650-302
6	1	5995-00-437-7191	19207	CPR102845
6	2	5940-00-230-0515	96906	MS25036-154
6	3	9905-00-752-4649	81348	M43436/1-1
6	4	9905-00-841-4445	81349	M43436/1-2
6	5	2590-00-762-4642	19207	CPR102857-1
6	6	5940-00-143-4774	96906	MS25036-153
6	7	5940-00-399-6676	19207	8338564
6	8	5970-00-833-8562	19207	8338562
6	9	5935-00-833-8561	19207	8338561
6	10	5935-00-572-9180	19207	8338566
6	11	5310-00-833-8567	19207	8338567
6	12	5999-00-057-2929	96906	MS27148-2
7	1	2590-01-018-5026	19207	11675775
7	2	5940-00-230-0515	96906	MS25036-154
7	3	9905-00-945-7637	81349	M43436/1-4
7	4	9905-00-841-4445	81349	M43436/1-2
7	5	6145-01-022-4497	19207	CPR102857-4
7	6	5940-00-143-4774	96906	MS25036-153
7	7	5940-00-399-6676	19207	8338564
7	8	5970-00-833-8562	19207	8338562
7	9	5935-00-833-8561	19207	8338561
7	10	5935-00-572-9180	19207	8338566
7	11	5310-00-833-8567	19207	8338567
7	12	5999-00-057-2929	96906	MS27148-2
8	1	5310-00-833-8567	19207	8338567
8	2	5935-00-572-9180	19207	8338566
8	3	5305-00-984-6189	96906	MS35206-241
8	4	5310-00-596-7693	96906	MS35335-31
8	5		19207	11675802
8	5	5340-00-498-3878	19207	CPR101115
8	5	5340-00-498-3888	19207	CPR101110
8	6	5305-00-984-6191	96906	MS35206-243
8	7	5305-00-267-8954	96906	MS90727-10
8	8	5310-00-809-4058	96906	MS27183-10
8	9	5310-00-768-0319	96906	MS51968-2
8	10	5310-00-582-5965	96906	MS35338-44
9	1	5310-00-833-8567	19207	8338567
9	2	5935-00-572-9180	19207	8338566
9	3	5305-00-889-3002	96906	MS35206-242
9	4	5310-00-596-7693	96906	MS35335-31
10	1	6220-00-577-3434	96906	MS35423-1
10	1	6220-00-577-3435	96906	MS35424-1
10	1	6220-00-726-1916	96906	MS35423-2



## CROSS-REFERENCE INDEXES

FIG.	ITEM	FIGURE AND ITEM NUMBER INDEX STOCK NUMBER	CAGEC	PART NUMBER
10	1	6220-00-727-3288	96906	MS35424-2
10	2	5305-00-957-6272	96906	MS35190-269
10	3	6220-00-752-6516	19207	7526516
10	4	5310-00-596-8169	19207	7526796
10	5	6220-00-729-9295	96906	MS35422-1
10	6	5330-00-868-9609	19207	8013614
10	7	6240-00-019-0877	96906	MS15570-1251
10	8	6220-00-299-7425	96906	MS35421-1
10	8	6220-00-299-7426	96906	MS35421-2
10	8	6220-00-752-5992	96906	MS35420-1
10	8	6220-00-752-5993	96906	MS35420-2
11	1	6220-00-947-7570	58536	A-A-50321TYIICL1
12	1	5995-00-437-7193	19207	CPR102836
12	2		19207	MS75021-1
12	3	5365-00-090-5426	19207	7722333
12	4	5310-00-393-6685	19207	7723309
12	5	9905-00-945-7637	81349	M43436/1-4
12	6	5940-00-230-0515	96906	MS25036-154
12	7	5940-00-143-4774	96906	MS25036-153
12	8	9905-00-893-3570	81349	M43436/1-3
12	9	5935-00-833-8561	19207	8338561
12	10	5970-00-833-8562	19207	8338562
12	11	5940-00-399-6676	19207	8338564
12	12		81349	M1346/1-5-5
12	13	5940-00-143-4774	96906	MS25036-153
12	14	5935-00-572-9180	19207	8338566
12	15	5935-00-214-0904	19207	7982907
12	16	5310-00-833-8567	19207	8338567
12	17	5999-00-057-2929	96906	MS27148-2
13	1	2590-01-032-7405	19207	11675789
13	2	5935-00-846-3883	96906	MS75021-1
13	3	5365-00-090-5426	19207	7722333
13	4	5310-00-393-6685	19207	7723309
13	5	9905-00-945-7637	81349	M43436/1-4
13	6	5940-00-230-0515	96906	MS25036-154
13	7	5940-00-143-4774	96906	MS25036-153
13	8	9905-00-841-4445	81349	M43436/1-2
13	9	5935-00-833-8561	19207	8338561
13	10	5970-00-833-8562	19207	8338562
13	11	5940-00-399-6676	19207	8338564
13	12		81349	M13486/1-5-5
13	13	5999-00-057-2929	96906	MS27148-2
13	14	5935-00-572-9180	19207	8338566
14	1	5310-00-209-0786	96906	MS35335-33
14	2	5340-00-854-6729	96906	MS21333-103
14	3	5340-00-809-1492	96906	MS21333-100
14	4	5310-00-582-5965	96906	MS35338-44
14	5	5305-00-071-2507	96906	MS90728-2
14	6	5310-00-582-5965	96906	MS35338-44
14	7	5340-00-080-9853	96906	MS21333-97
14	8		96906	MS2133-97

## CROSS-REFERENCE INDEXES

FIG.	ITEM	FIGURE AND ITEM NUMBER INDEX STOCK NUMBER	CAGEC	PART NUMBER
14	9	5340-00-984-8540	96906	MS21333-102
14	10	5340-00-088-1254	96906	MS21333-104
14	11	5305-00-068-0501	96906	MS90725-5
14	12		19207	12303685-1
14	12		94135	MS35459-106
14	13	5325-00-290-0074	96906	MS35489-109
14	13	5325-01-016-8639	19207	12253835-2
14	14	5975-00-345-8055	19207	10905840
15	1	2530-00-457-6711	19207	CPR100117-2
15	1	2530-00-457-6713	19207	CPR100117-1
15	1	2530-01-015-5055	19207	12253819-2
15	1	2530-01-018-1225	19207	12253819-1
15	2	2530-00-457-6710	19207	CPR100118
15	2	2530-01-022-6253	19207	12253820
16	1	5365-00-363-7155	19207	CPR103849
16	1	5365-00-470-5596	19207	CPR102334
16	2	2530-00-436-4582	19207	CPR100435
16	2	5365-00-363-7199	19207	CPR103850
16	3		96906	MS51960-87
16	3	5305-00-269-3235	96906	MS90727-59
16	4	5310-00-637-9541	96906	MS35338-46
16	4	5310-00-809-4058	96906	MS27183-10
16	5	5310-00-935-9022	96906	MS51943-32
17	1	5310-00-935-3569	96906	MS51943-46
17	2	5310-00-953-8703	96906	MS9320-17
17	3		19207	CPR102736
17	4	5310-00-763-8904	96906	MS51968-21
17	5	2530-00-235-4751	28158	CA31714
17	6		21858	BA6966
17	7	2510-00-478-8564	28158	BE22418
17	8	5306-00-182-9230	19207	CPR102737
17	9	5305-00-726-2554	96906	MS90727-167
17	10	5310-00-820-6653	80045	23MS35338-50
17	11	2530-01-012-4639	19207	CPR104188
17	11	2530-01-036-6588	19207	12253822
17	12	3120-01-081-8969	28158	45261
17	13	5315-00-234-1846	96906	MS24665-428
17	14	5310-00-176-6258	96906	MS35692-102
17	15	5360-00-305-9553	89346	71731R1
17	16	5330-01-024-3377	28158	AE4992
17	17	5310-00-265-1849	23382	5EAE5000
17	18	3040-00-353-6424	19207	CPR102744
17	19		19207	CPR102740
17	20	5307-00-182-4121	6N039	31581-000
17	21		19207	CPR102740-3
17	21	2510-01-013-9465	28158	BE31213
17	22	5310-00-926-5884	96906	MS35340-52
17	23	5310-00-763-8904	96906	MS51968-21
17	24	2530-01-145-1746	19207	CPR102746
17	25	2510-00-478-8557	28158	DA31572
18	1		19207	CPR102745-6

## CROSS-REFERENCE INDEXES

FIG.	ITEM	FIGURE AND ITEM NUMBER INDEX STOCK NUMBER	CAGEC	PART NUMBER
18	2	4730-00-172-0022	96906	MS15003-2
18	3	2590-00-470-7013	28158	CA30625-7
18	4	4730-00-050-4208	96906	MS15003-1
18	5		28158	DE31575
18	6	4730-00-489-5884	28158	DA30240-4
19	1	5315-00-846-0126	96906	MS24665-628
19	2	5310-00-842-7652	96906	MS35692-110
19	3	5310-01-017-6531	19207	CPR102349
19	4		96906	MS16625-3475
19	5	3120-00-327-1852	19207	CPR103846
19	6	5365-00-351-2582	19207	CPR103847
19	7	4730-01-014-6660	21450	444192
19	8	4730-00-050-4208	96906	MS15003-1
19	9	4730-00-196-1464	19207	192032
19	10		19207	12253821
19	10	2530-00-316-0138	98500	CPR104201
19	11	5307-01-129-0262	19207	CPR103899
19	12	2510-01-008-1621	19207	CPR102345
19	13		98171	AR354
19	14		19207	CPR102355
19	15	5310-00-060-9435	96906	MS35338-55
19	16	5305-00-065-4128	96906	MS90727-273
19	17	2510-00-410-5774	98171	AR399
19	18	2510-01-144-8688	19207	CPR102351
19	19	5315-00-732-1012	96906	MS20066-537
19	20	5315-00-298-1499	96906	MS24665-360
19	21		96906	MS35692-72
19	22		19207	10910174-10
19	23	3130-01-012-2896	19207	CPR102335
19	24	5365-01-013-0835	19207	CPR102343
19	24	5365-01-031-6454	19207	CPR102343-1
19	25	3120-00-133-6783	46609	190008140
19	25	3120-00-420-5772	60380	30SF48
19	26	5305-01-015-9681	96906	MS51108-2
20	1		78500	A33722V360
20	2	2530-01-328-2874	78500	2240-Y-5355
20	3	5320-00-948-7636	97286	RV3109
20	4		78500	A3722V360
20	5		78500	S258C
20	6	5340-00-613-7784	79780	1718-D-134
20	7	5360-00-176-9267	78500	2258W491X
20	8		78500	3736H320
20	9	2530-00-406-6785	78500	1707B2
20	10	5340-00-181-1546	78500	1707C3
20	11	5306-00-225-8496	96906	MS90725-31
20	12		78500	WA15C
20	13	5310-00-880-7744	96906	MS51967-5
21	1	5310-00-123-2572	95097	73051
21	2	2530-01-024-1057	19207	CPR132375
21	3	2530-00-087-0163	78500	1779Q433
21	4		78500	A2-3280-5232

## CROSS-REFERENCE INDEXES

FIG.	ITEM	FIGURE AND ITEM NUMBER INDEX STOCK NUMBER	CAGEC	PART NUMBER
21	4		78500	A3280Z5071
21	5	2530-00-176-9237	78500	A14-1779V230
21	5	2530-01-020-6775	78500	A73-1779V230
21	6	2530-00-430-2392	14892	234226
21	7		78500	A3780H86
21	8	5340-00-015-7560	97286	2797V100
21	9	5306-00-498-7209	79780	15X725
21	10		78500	1727R18
22	1	5310-00-123-2572	78500	1727N40
22	2	2530-00-355-7769	19207	CPRI32376
22	3	2530-00-087-0163	97286	1779Q433
22	4		78500	A1-3280F5232
22	5	2530-00-176-9243	78500	A52-1779V230
22	6	2530-00-430-2392	14892	234226
22	7	5340-00-015-7560	97286	2797V100
22	8	5306-00-498-7209	79780	15X725
22	9		78500	1727R18
23	1		19207	CPRI32377
23	2		78500	1199W3585
23	3		78500	2708F6
23	4		78500	3799Q745
23	5	5365-00-133-6541	78500	1729Y363
23	6	5330-01-024-6301	96906	MS9068-430
23	7		78500	1705G267
23	8		78500	1718X206
23	9		78500	1779J764
24	1	2530-01-024-4307	19207	CPRI32378
24	2	5365-00-803-6228	96906	MS16624-1034
24	3	5310-00-732-0559	96906	MS51968-8
24	4	5310-00-618-0778	78500	1727Q43
24	5		78500	3787N1106
24	6	5330-00-194-6970	96906	MS9068-222
24	7		78500	1729Z364
24	8	5310-00-177-1287	78500	1729U359
24	9		78500	2758F188
24	10	5365-00-264-7693	96906	MS16633-3050
24	11	5310-00-177-1284	78500	1729V360
24	12		78500	3266D420
24	13	4730-00-034-1397	96906	MS20913-2K
24	14	5306-00-796-1585	78500	1779C861
24	15	5330-00-684-3420	96906	MS28775-013
24	16	5305-00-411-9332	78500	1779A963
24	17	2530-00-406-6788	78500	2797N872
24	18	2940-00-406-6791	78500	1779Z962
25	1	2530-00-176-9238	78500	A2747G111
25	2	2530-00-406-6792	78500	2747G111
25	3	2520-00-406-6789	78500	1718P198
25	4	3110-00-964-7807	78500	1779F162
25	5	5310-00-402-5833	78500	1729X336
25	6	5365-00-015-7639	97286	1705W231
25	7	5360-00-023-5796	97286	2758N66

## CROSS-REFERENCE INDEXES

FIG.	ITEM	FIGURE AND ITEM NUMBER INDEX STOCK NUMBER	CAGEC	PART NUMBER
25	8	5310-00-402-5832	78500	1729W335
25	9	5315-00-842-3044	96906	MS24665-283
26	1	5306-00-117-9142	78500	A2797D290
26	2	5310-00-964-7811	78189	1226-00-009-0552
26	3	2530-00-355-7765	1JX42	T-9814-LA10
26	3	2530-00-355-7767	1JX42	T-9814-RA10
26	4		78500	A2-2297-N-3212
26	4	2510-01-026-4207	78500	A1779K687
26	5	2530-00-255-5139	97286	2797Y129
26	6	2530-01-159-7129	78500	3299-C-4189
26	7	2530-01-012-2880	78500	A1199Z3432
26	8	5310-00-964-7811	19207	11621872
26	9	2530-00-015-7564	97286	1779M195
26	10	2530-00-255-5137	78500	2797X414
26	10	2530-00-255-5138	78500	2797Y415
26	11	5330-00-015-7565	97286	A1705K219
27	1	2530-00-137-9235	19207	7411021
27	2	9905-00-999-7369	96906	MS53007-2
27	3	4730-00-249-3935	96906	MS39231-4
27	4	4730-00-595-0083	96906	MS35746-1
27	5	5330-00-090-2128	96906	MS35748-1
27	6		06853	240232
27	7	9905-00-999-7370	96906	MS53007-1
28	1	5340-00-809-1492	81348	CMDX2-3PT573036
28	2	5310-00-582-5965	96906	MS35338-44
28	3	5305-00-068-0500	96906	MS90725-3
28	4	5305-00-068-0501	96906	MS90725-5
28	5	5305-00-068-0502	96906	MS90725-6
28	6	5340-00-088-1254	96906	MS21333-104
28	7	5310-00-761-6882	96906	MS51967-2
29	1	9905-00-841-4445	81349	M43436/1-2
29	2		19207	CPR102946
29	3		19207	CPR102920
29	4	9905-00-893-3570	81349	M43436/1-3
29	5		19207	CPR103040
29	6		19207	CPR103076
29	7		19207	CPR103171
29	8		19207	CPR103080
29	9		19207	CPR103072
29	10		19207	CPR103130
29	11		19207	CPR102940
29	12		19207	CPR103084
29	13		19207	CPR103094
29	14		19207	CPR102932
29	15		19207	CPR103131
29	16		19207	CPR103166
29	17		19207	CPR103172
29	18		19207	CPR103708
29	19		19207	CPR103198-9
29	20		19207	CPR102923
29	21		19207	CPR103123

## CROSS-REFERENCE INDEXES

FIGURE AND ITEM NUMBER INDEX				
FIG.	ITEM	STOCK NUMBER	CAGEC	PART NUMBER
29	22		19207	CPR102935
29	23		19207	CPR103223
29	24		19207	CPR103140
29	25		19207	CPR103198-13
29	26		19207	CPR102999
29	27		19207	CPR103198-1
29	28		19207	CPR102930
29	29		19207	CPR102943
29	30		19207	CPR102934
29	31		19207	CPR102931
29	32		19207	CPR102921
29	33		19207	CPR102927
29	34		19207	CPR103230
29	35		19207	CPR102945
29	36		19207	CPR103198-3
29	37		19207	CPR103234
29	38		19207	CPR103222
29	39		19207	CPR103217
29	40		19207	CPR103233
29	41		19207	CPR103267
29	42		19207	CPR103207
29	43		19207	CPR103229
30	1		19207	CPR102980
30	2	9905-00-841-4445	81349	M43436/1-2
30	3		19207	CPR102933
30	4		19207	CPR102929
30	5		19207	CPR102938
30	6		19207	CPR102936
30	7		19207	CPR103142
30	8		19207	CPR102941
30	9		19207	CPR102939
30	10		19207	CPR103152
30	11		19207	CPR103061
30	12		19207	CPR103017
30	13		19207	CPR103219
30	14		19207	CPR103032
30	15		19207	CPR103220
30	16		19207	CPR102937
30	17		19207	CPR103198-23
30	18		19207	CPR103712
30	19		19207	CPR103198-25
30	20		19207	CPR103153
30	21		19207	CPR103080
30	22		19207	CPR103141
30	23	9905-00-893-3570	81349	M43436/1-3
30	24		19207	CPR103198-11
30	25		19207	CPR103094
30	26		19207	CPR103084
30	27		19207	CPR102935
30	28		19207	CPR103155
30	29		19207	CPR103005

## CROSS-REFERENCE INDEXES

FIG.	ITEM	FIGURE AND ITEM NUMBER INDEX STOCK NUMBER	CAGEC	PART NUMBER
30	30		19207	CPR102942
30	31		19207	CPR103085
30	32		19207	CPR102928
30	33		19207	CPR103095
30	34		19207	CPR102922
30	35		19207	CPR103198-7
30	36		19207	CPR103231
30	37		19207	CPR103232
30	38		19207	CPR103208
30	39		19207	CPR103186
30	40		19207	CPR103173
30	41		19207	CPR103265
31	1		96906	MS39187
31	2	5325-00-783-4753	96906	MS21266-6N
31	3	4730-00-426-8352	96906	MS39182-9
31	4	4730-00-143-9282	96906	MS39182-8
31	5	4730-00-896-0837	81343	6-6-6 120401BA
31	6	4730-00-460-3907	81343	6-6 120201BA
31	7	4730-00-494-6580	81343	6-6-4 120425BA
31	8	4730-00-813-7811	81343	6-4-6120424BA
31	9	4730-00-278-3217	21450	504387
31	10	4730-00-202-9035	81343	12-8120102BA
31	11	4730-00-181-8622	19207	CPR102318
31	12		96906	MS39181
31	13	4730-00-244-9848	19207	5228623
31	14	4730-00-069-1186	96906	MS39179-5
31	15	4730-00-356-8085	96906	MS39188-4
31	16	4730-00-278-6319	19207	5232954
31	17		96906	MS39182
31	18	4730-00-837-1177	11083	2R0546
31	19	4730-00-270-4616	19207	5228636
31	20	4730-00-511-1677	19207	8328769
31	21	4730-00-289-0155	81343	6-6 120202BA
32	1	5305-00-068-0501	96906	MS90725-5
32	2	5310-00-582-5965	96906	MS35338-44
32	3	5340-00-809-1492	96906	MS21333-100
32	4		19307	CPR103709-3
32	5		19207	CPR104420-4
32	6		81343	10-8 120202B
32	7	4730-00-494-6580	81343	6-6-4 120425BA
32	8	4730-01-066-9484	81343	6-4 120302BA
32	9	4730-00-069-1187	96906	MS39182-3
32	10	4730-00-837-1177	11083	2R0546
32	11	4730-00-223-9253	88044	AN910-4
32	12	4730-01-014-7532	96906	MS39191-8
32	13	5340-00-984-8541	96906	MS21333-106
32	14	5340-00-151-9651	96906	MS21333-129
32	15	4730-01-088-0870	81343	10-10-10120401BA
32	16	5340-00-088-1254	96906	MS21333-104
32	17	4730-00-896-0837	81343	6-6-6 120401BA
32	18	9330-00-177-8445	06853	246089

## CROSS-REFERENCE INDEXES

FIG.	ITEM	FIGURE AND ITEM NUMBER INDEX STOCK NUMBER	CAGEC	PART NUMBER
32	19	4730-00-434-6396	06853	247608
32	20	5305-00-068-0506	96906	MS90726-6
32	21		19207	12253838
32	22	5325-01-017-1646	19207	12253835-1
32	23	4730-00-244-9848	19207	5228623
32	24	5340-01-027-0498	19207	12253839
33	1	4730-00-069-1187	96906	MS39182-3
33	2	4730-00-278-6319	19207	5232954
33	3	4730-00-701-7677	96906	MS39185-1
33	4	4730-00-069-1186	81343	6-4 120102BA
33	5	4730-00-541-7500	81343	6-6 120302BA (LONG NUT)
33	6	4730-00-817-6578	10988	217-44
33	7	4820-00-633-3523	19207	10922157
33	8	4730-00-930-6354	96906	MS39191-3
33	9	4730-01-014-4911	79470	W22065
33	10	4730-00-143-9282	96906	MS39182-8
34	1		81348	6-4 120102BA
34	2	4730-00-069-1187	81793	205102
34	3	4820-00-466-1945	19207	CPR100242
34	4	5305-00-989-7435	96906	MS35207-264
34	5	5310-00-045-3296	96906	MS35338-43
34	6	2530-00-498-3855	19207	CPR102873
34	7	4820-00-238-9203	19207	CPR102223
34	8	4730-00-813-7811	81343	6-4-6120424BA
34	9	4730-00-278-6319	19207	5232954
34	10	4730-00-278-6319	63477	AC2281
34	11	5310-00-550-3714	96906	MS35333-47
34	12	5310-00-842-1190	96906	MS35691-61
35	1	4820-00-238-9203	19207	CPR102223
35	2	4730-00-253-4412	96906	MS39230-2
35	3	4820-00-753-3853	19207	7533853
35	4	4730-00-069-1187	81793	205102
35	5	5310-00-761-6882	96906	MS51967-2
35	6	5310-00-582-5965	96906	MS35338-44
35	7	5305-00-225-3843	96906	MS90728-8
36	1	4730-00-289-5176	02951	MS49005-8
36	1	4730-00-289-5176	02951	MS49005-8
36	2	2530-00-489-8325	19207	CPR100611-1
36	3	2530-00-274-4840	19207	CPR109462
36	3	2530-00-563-4907	19207	CPR100611
36	4	5310-00-732-0559	96906	MS51968-8
36	4	5310-00-732-0559	96906	MS51968-8
36	5	5310-00-637-9541	12603	23E06
36	5	5310-00-637-9541	96906	MS35338-46
36	6	5340-00-157-0724	19207	8336722
36	6	5340-00-157-0724	19207	8336722
36	7	5305-00-269-2803	96906	MS90726-60
36	7	5305-00-269-2803	96906	MS90726-60
36	8	5305-01-133-7201	24617	147601
36	8	5305-01-133-7201	24617	147601



## CROSS-REFERENCE INDEXES

FIG.	ITEM	FIGURE AND ITEM NUMBER INDEX STOCK NUMBER	CAGEC	PART NUMBER
36	9	4820-00-849-1220	96906	MS35782-5
36	9	4820-00-849-1220	96906	MS35782-5
37	1	5305-00-543-2419	96906	MS35291-061
37	2	4730-00-069-1187	81343	6-4 100202BA
37	3	2530-00-021-2366	96906	MS53004-2
37	4		19207	CPR102320
37	4	4730-00-277-9175	81343	10-6 120202BA
37	5	4730-00-595-1858	96906	MS39179-12
37	6	5310-00-637-9541	12603	23E06
37	7	5310-00-732-0558	96906	MS51967-8
38	1	4720-00-181-8619	19207	CPR102277-3
38	2	4730-00-090-9252	70434	7135474
38	3	4730-00-278-6318	19207	8328782
38	4	5310-00-842-1190	96906	MS35691-61
38	5	5310-00-550-3714	96906	MS35333-47
38	6	4730-00-430-9554	19207	8681764
38	7	4730-01-007-1025	10988	221-691
38	8	4720-00-181-8620	19207	CPR102277-4
38	9	4730-00-200-0349	19207	8695830
38	10	5305-00-071-2242	96906	MS90725-9
38	11	4730-00-200-0232	19207	7014967
38	12	5310-00-582-5965	96906	MS35338-44
38	13	5310-00-761-6882	96906	MS51967-2
38	14		19207	CPR103709-11
38	15		19207	CPR108709-9
38	16	4730-00-180-7031	19207	CPR102321-2
38	17	4730-01-079-8821	19207	CPR102321-1
38	18		19207	CPR103709-1
38	19		19207	CPR103709-7
38	20		19207	CPR103709-3
38	21		19207	CPR103709-5
39	1	4720-00-181-8619	19207	CPR102277-3
39	2	4730-00-090-9252	70434	7135474
39	3	4730-00-278-6318	19207	8328782
39	4	5310-00-842-1190	96906	MS35691-61
39	5	5310-00-550-3714	96906	MS35333-47
39	6	4730-00-430-9554	19207	8681764
39	7	4730-00-165-9615	10988	221-1691
39	8	4720-00-181-8620	19207	CPR102277-4
39	9	4730-00-200-0349	19207	8695830
39	10	5305-00-225-3842	96906	MS90728-9
39	11	4730-00-200-0232	19207	7014967
39	12	5310-00-582-5965	96906	MS35338-44
39	13	5310-00-761-6882	96906	MS51967-2
39	14	4730-00-253-4412	96906	MS39230-2
40	1	4730-00-069-1187	81793	205102
40	2	4730-01-079-8821	19207	CPR102321-1
40	3		19207	CPR103709
40	4	4730-01-095-5833	79470	1372X6X6X6
40	5	4730-00-494-6580	81343	6-6-4 120425BA
40	6	5310-00-582-5965	96906	MS35338-44

## CROSS-REFERENCE INDEXES

FIG.	ITEM	FIGURE AND ITEM NUMBER INDEX		PART NUMBER
		STOCK NUMBER	CAGEC	
40	7	5305-00-068-0501	96906	MS90725-5
40	8	5340-00-809-1492	96906	MS21333-100
40	9	4730-00-200-0232	19207	7014967
40	10	4730-00-813-7811	81343	6-4-6120424BA
40	11	5305-00-068-0500	96906	MS90725-3
40	12	5330-00-684-3420	96906	MS28775-013
41	1	5340-00-809-1492	96906	MS21333-100
41	2	5310-00-582-5965	96906	MS35338-44
41	3	5305-00-068-0500	96906	MS90725-3
41	4	5305-00-068-0502	96906	MS90725-6
41	5	5305-00-068-0501	96906	MS90725-5
41	6	5340-00-088-1254	96906	MS21333-104
42	1		19207	CPR103062
42	2		19207	CPR103082
42	3		19207	CPR103075
42	4		19207	CPR103074
42	5		19207	CPR103136
42	6		19207	CPR103198-1
42	7		19207	CPR103154
42	8		19207	CPR103139
42	9		19207	CPR103129
42	10		19207	CPR103198-11
42	11		19207	CPR103105
42	12		19207	CPR102925
42	13		19207	CPR103150
42	15		19207	CPR103030
42	16		19207	CPR103081
42	17		19207	CPR103083
42	18		19207	CPR103090
42	19		19207	CPR103089
42	20		19207	CPR103149
42	21		19207	CPR103151
42	22		19207	CPR102986
42	23		19207	CPR102924
42	24		19207	CPR103098
42	25		19207	CPR103093
42	26		19207	CPR103018
42	27		19207	CPR103016
42	28		19207	CPR103198-15
42	29		19207	CPR103058
43	1		19207	CPR103002
43	2		19207	CPR102976
43	3		19207	CPR103029
43	4		19207	CPR102987
43	5		19207	CPR102983
43	6		19207	CPR103001
43	7		19207	CPR103000
43	8		19207	CPR102979
43	9		19207	CPR102984
43	10		19207	CPR102985

## CROSS-REFERENCE INDEXES

FIG.	ITEM	FIGURE AND ITEM NUMBER INDEX STOCK NUMBER	CAGEC	PART NUMBER
43	11		19207	CPR102978
43	12		19207	CPR103006
43	13		19207	CPR103007
44	1	4730-00-278-3213	96906	MS39187-2
44	2	4730-00-069-1186	96906	MS39179-5
44	3	4730-00-278-6319	19207	5232954
44	4	4730-00-460-3907	81343	6-6 120201BA
44	5		96906	MS39190-23
44	6	4730-00-069-1187	96906	MS39182-3
45	1	4730-00-196-1972	96906	MS51846-27
45	2	4730-00-278-3832	81343	6-4 120203BA
45	3	4730-01-079-8821	19207	CPR102321-1
45	4	4730-00-069-1187	81793	205102
45	5	5340-00-809-1492	96906	MS21333-100
45	6	5305-00-068-0501	96906	MS90725-5
45	7	5310-00-582-5965	96906	MS35338-44
45	8	4730-00-494-6580	81343	6-6-4 120425BA
45	9		19207	CPR103709
46	1	4730-00-837-1177	11083	2R0546
46	2	4730-00-701-7677	96906	MS39185-1
46	3		96906	MS39182-23
46	3	4730-00-069-1187	81793	205102
46	4	4730-00-069-1186	81343	6-4 120102BA
46	4	4730-00-069-1186	81343	6-4 120102BA
46	5	4730-00-278-6319	19207	5232954
46	6	4730-00-196-1485	96906	MS51953-32
46	7	4820-01-053-5147	19207	CPR102258
46	8	4730-00-165-9615	10988	221-1691
46	9	4820-00-460-2415	19207	CPR100241
46	10	4820-00-238-9203	19207	CPR102223
46	11	4820-00-617-8622	19207	CPR102285-3
46	12	4730-00-270-4616	80686	B168-66
46	12	4730-00-270-4616	80686	B168-66
46	13	4730-00-541-7500	81343	6-6 120302BA (LON G NUT)
46	14	5306-00-226-4828	96906	MS90728-35
46	15	5305-00-954-3487	96906	MS35190-271
46	16	5310-00-194-9209	96906	MS35336-21
46	17		06721	N14019A
46	18	4820-00-240-9318	06721	GN3667AV
46	19	4820-00-240-9319	19207	CPR102731
46	20	4730-00-257-2117	19207	144083
46	21	4730-00-278-0002	15434	66460
46	22	4820-00-238-9205	19207	CPR102285-1
46	23	5310-00-880-7744	96906	MS51967-5
46	24	5310-00-407-9566	19207	7410218
46	25	4820-00-617-8620	19207	CPR102285-4
47	1	3040-01-018-8748	19207	CPR102338
47	2	2530-01-011-8047	19207	CPR102341
47	3	5315-01-061-2060	96906	MS24665-285
47	4	5315-00-904-1633	96906	MS20392-7C117

## CROSS-REFERENCE INDEXES

FIG.	ITEM	FIGURE AND ITEM NUMBER INDEX STOCK NUMBER	CAGEC	PART NUMBER
47	5	2510-00-436-4537	19207	CPR100434
47	6	5310-00-842-1190	96906	MS35691-61
47	7	5340-01-038-1932	19207	CPR102333
47	8	5310-00-809-5998	96906	MS27183-18
47	9	5310-00-584-5272	96906	MS35338-48
47	10	5310-00-768-0318	96906	MS51967-14
47	11	2510-01-011-9025	19207	CPR102336
47	12		98171	AR1421
47	13	5315-00-904-3413	96906	MS20392-10C61
48	1	5310-00-809-8533	96906	MS27183-23
48	2	5310-00-584-7888	96906	MS35338-51
48	3	5310-00-842-1190	96906	MS35691-61
48	4	5310-00-768-0318	96906	MS51967-14
48	5	5310-00-584-5272	96906	MS35338-48
48	6	5310-00-809-5998	96906	MS27183-18
48	7	2510-00-437-7131	98171	AR370
48	8	2510-00-116-9227	19207	CPR100432
48	9		22337	NAD14248
48	10		22337	NBD7637
48	11		22337	NAD11668
48	12	5310-00-768-0318	96906	MS51967-14
48	13	5305-00-042-6417	96906	MS90725-113
49	1	2530-00-938-8162	78500	1199M2509
49	2	2540-00-938-8160	02397	A1205T774
49	3	2530-00-176-9257	78500	3219M3237X
49	3	2530-00-319-5720	78500	3219H3908
49	4		60086	786
49	5	3110-00-100-0339	00447	620631
49	6	3040-00-240-9322	78500	333K1805X
49	6	3040-00-351-2581	78500	A333M2275
49	7		78500	HM617010
49	8	3110-00-277-0655	09136	HM617049
49	9	5310-00-353-2297	19207	7979309-1
49	10	5310-00-700-7089	19207	5139123
49	11	5310-00-353-2427	19207	7346885
49	12	5330-00-143-8652	78500	2208S773
49	13	5340-00-287-8220	19207	8710725
49	14	5310-00-407-9566	96906	MS35338-45
49	15	5305-00-411-9331	78500	S255C
49	16		78500	1199M117
49	16	5310-00-161-9964	78500	1199N118
49	17		78500	1199K115
49	17	5310-00-195-8969	78500	1199J114
49	18	5310-01-064-3910	19207	12274570
49	19	5306-00-448-3997	78500	20X1253
49	19	5306-00-448-4000	78500	20X1254
49	19	5306-01-014-7481	19207	8763020-1
50	1	2640-00-338-2705	19207	8379685
50	2		19207	CPR100529
50	3		79934	TR570
50	4	2640-00-060-3550	51665	US48

## CROSS-REFERENCE INDEXES

FIG.	ITEM	FIGURE AND ITEM NUMBER INDEX STOCK NUMBER	CAGEC	PART NUMBER
50	5	2640-00-810-5861	96906	MS51377-1
50	6		19207	CPR101422-1
50	7	2530-00-355-7763	19207	CPR104507
50	7	2530-00-437-0974	19207	CPR100058
50	8	2610-00-840-9270	81348	ZZT381/15-9.5/GP 3A/G/TBHR
51	1	5365-00-182-4750	19207	CPR102303
51	2	5340-00-498-6343	19207	CPR101067
51	3	2590-00-489-8335	19207	CPR101068
51	4	2510-00-389-0013	19207	CPR104187
51	5	3040-00-489-8331	19207	CPR101066
51	6	5365-00-530-7968	96906	MS16624-1100
51	7	3990-00-489-8333	19207	CPR101077-1
51	7	3990-00-489-8334	19207	CPR101077-2
51	8	3120-00-496-9707	19207	CPR101223
51	9	5365-00-803-7299	96906	MS16624-1150
51	10	5310-00-550-1130	96906	MS35333-40
51	11	5305-00-052-6921	96906	MS24629-57
51	12	5340-00-491-0341	19207	CPR102881
52	1	4030-00-133-6519	19207	10944788-9
52	2		19207	CPR100800
52	2		19207	CPR100801
52	3	5340-00-498-3876	19207	CPR102867
52	4	5310-00-809-5998	96906	MS27183-18
52	5	5310-01-073-8614	88044	AN935-816
52	6		96906	MS90726-129
52	7	5340-00-760-5916	19207	CPR101189
52	8	5305-00-044-4153	96906	MS90725-109
52	9	4030-00-133-6520	19207	10944788-6
52	10	4030-00-185-0487	88044	AN116-18
52	11	5310-00-763-8920	96906	MS51967-20
52	12		19207	CPR100953
52	13	5310-00-823-8803	96906	MS27183-21
52	14	5305-00-724-5939	96906	MS90725-173
52	15	5305-01-325-8387	96906	MS90725-64
52	16	5315-00-957-2399	96906	MS20392-5C35
52	17	5310-00-080-6004	96906	MS27183-14
52	18	5315-00-842-3044	96906	MS24665-283
52	19	5310-00-732-0558	96906	MS51967-8
52	20	5310-00-637-9541	12603	23E06
52	21		19207	CPR102666
52	21		19207	CPR102667
52	22	5340-00-248-4775	19207	CPR102951
52	23	5315-00-839-5820	19207	7600933
52	24	5310-00-225-6993	96906	MS51922-33
52	25	5310-00-809-5998	96906	MS27183-18
52	26	5340-00-491-0337	19207	CPR102948
52	27		19207	CPR101134
52	28	5310-00-732-0559	96906	MS51968-8
52	29	5305-00-269-2804	96906	MS90726-61
52	30	5305-00-725-2317	96906	MS90728-64

## CROSS-REFERENCE INDEXES

FIG.	ITEM	FIGURE AND ITEM NUMBER INDEX STOCK NUMBER	CAGEC	PART NUMBER
52	31	5310-00-538-0800	19207	5380800
52	31	5310-01-064-3910	19207	12274570
52	32	2510-01-119-4952	74410	T-847-B
53	1	5365-00-721-6876	96906	MS16624-1125
53	2	5315-00-238-9241	19207	CPR101100
53	3	5315-00-563-5035	19207	CPR101120
53	4		80244	42C15120-200
53	5	4030-00-270-5436	96906	MS87006-3
53	6		19207	CPR101120-2
53	7		19207	CPR101120-1
53	8	5315-00-182-4127	19207	CPR101129
53	9		21450	598416
53	10	4010-00-133-6529	80244	42C16725
53	11	2590-00-176-4143	19207	CPR101088-8
53	12	5365-00-721-6476	96906	MS16624-1175
53	13	5365-01-021-6011	19207	CPR101521
53	14	2590-00-489-8289	19207	CPR101096
53	15	5315-00-236-0590	19207	CPR101522
53	16	2590-00-176-4144	19207	CPR101088-7
53	17	2590-00-176-4153	19207	CPR101095
53	18	5340-00-563-5001	19207	CPR101114
54	1	5340-00-491-0340	19207	CPR100437
54	2	5310-00-488-3888	96906	MS51943-40
54	3	5310-00-087-7493	96906	MS27183-13
54	4	2510-00-436-4539	19207	CPR100436
55	1	5310-00-935-3569	96906	MS51943-46
55	2	5340-00-498-3889	19207	CPR100467
55	3	2540-01-021-5741	19207	CPR102330
55	4	5315-00-763-8867	96906	MS20392-6C77
55	5	5315-01-061-2060	96906	MS24665-285
55	6	2540-01-017-6745	19207	CPR102352
55	7	3020-00-239-5820	19207	CPR100468
55	8	5305-00-269-3242	96906	MS90726-66
55	9	5360-01-047-9365	19207	CPR102347
55	10	5306-00-926-1784	96906	MS51937-1
55	11	5310-00-582-5965	96906	MS35338-44
55	12	5310-00-809-4058	96906	MS27183-10
55	13	5310-00-761-6882	96906	MS51967-2
55	14	2510-00-714-6156	19207	10875328
55	15	5310-00-809-5998	96906	MS27183-18
55	16	5310-00-488-3888	96906	MS51943-40
55	17	5365-01-039-6129	19207	CPR102327
55	18	5310-00-080-6004	96906	MS27183-14
55	19	5310-00-814-0672	96906	MS51943-36
55	20	5340-01-011-8093	19207	CPR102326
56	1	5310-00-935-3569	96906	MS51943-46
56	2	5340-00-498-3889	19207	CPR100467
56	3		19207	12253825
56	4	5305-00-947-4357	96906	MS90728-194
56	5		19207	CPR100030-1
56	6	5360-01-047-9365	19207	CPR102347

## CROSS-REFERENCE INDEXES

FIG.	ITEM	FIGURE AND ITEM NUMBER INDEX STOCK NUMBER	CAGEC	PART NUMBER
56	7	5306-00-926-1784	96906	MS51937-1
56	8	5310-00-582-5965	96906	MS35338-44
56	9	5310-00-761-6882	96906	MS51967-2
56	10	2510-00-714-6156	19207	10875328
56	11	5310-00-809-5998	96906	MS27183-18
56	12	5310-00-488-3888	96906	MS51943-40
56	13	5310-00-409-3333	96906	MS51943-45
57	1	5340-00-240-9335	19207	CPR101159
57	2	5310-00-080-6004	96906	MS27183-14
57	3	5306-00-497-9651	19207	CPR101158
57	4	5340-00-075-2393	19207	8690525
58	1	2510-00-477-3559	19207	CPR102870
58	2		19207	CPR102837
58	3	5340-01-010-2649	96906	MS27967-10
58	4	5320-00-011-2619	96906	MS35744-17
58	4	5320-00-264-3198	96906	MS20427-8C9
58	5	4030-00-948-7315	96906	MS87006-33
58	5	4030-00-948-7315	96906	MS87006-33
58	6		96906	MS51828-13M1
58	6		96906	MS51828-13M1
58	7		21450	42C15120-205
58	8	5310-00-877-5797	96906	MS21044N3
58	9	5325-00-276-7785	88044	AN227-26L
59	1	2590-00-463-4495	19207	CPR102949
59	2	5340-00-491-0144	19207	CPR102982
59	3	5340-00-402-9909	96906	MS51930-3
59	4		96906	MS51828-13M1
59	5	5340-00-530-5021	19207	7063255
60	1	3940-00-181-2776	19207	CPR100165
60	2	5306-00-181-0809	76257	10-431-17
60	3		76257	10-431-7
60	4	5310-00-176-0747	76257	10-431-22
60	5	5315-00-553-0555	19207	CPR100381
60	6	5305-00-052-6922	96906	MS24629-58
60	7	4010-00-186-9414	21450	819908
60	8	4030-00-948-7315	96906	MS87006-33
60	9	5315-00-177-1255	19207	7997751
61	1	5315-00-177-4166	96906	MS17990-1451
61	2	4010-00-129-3221	10001	42C15120-205
61	3	4030-00-948-7315	96906	MS87006-33
61	4	5315-00-563-5025	19207	CPR101264
61	5	2510-00-477-3639	19207	CPR102752
61	6		19207	CPR102777
61	7	5315-00-236-8372	96906	MS24665-443
61	8	5310-00-809-8541	96906	MS27183-27
61	9	2510-00-477-3640	19207	CPR102751
61	10	5365-00-490-5492	19207	CPR100295
61	11	5305-00-914-3783	96906	MS18154-5
61	12		96906	MS20995F47-XX
61	13	5315-00-904-7405	96906	MS20392-12C137
61	14	5315-00-177-4167	96906	MS17984-1646

## CROSS-REFERENCE INDEXES

FIG.	ITEM	FIGURE AND ITEM NUMBER INDEX STOCK NUMBER	CAGEC	PART NUMBER
61	15	4030-00-948-7315	96906	MS87006-33
61	16		21450	42C15120-205-2
61	17	4730-00-050-4203	96906	MS15001-1
61	18	5310-00-177-1274	19207	7404151-2
61	19	5330-00-143-8853	96906	MS51000-134-2
61	20	5365-00-804-2779	96906	MS16625-1300
61	21	3110-00-227-3255	96906	MS51961-32
61	22	5365-00-491-0328	19207	CPR100297
61	23	3040-00-491-0296	19207	CPR100300
61	24	3120-00-437-1012	19207	CPR100298
61	25	5315-00-013-7238	96906	MS24665-425
61	26	5310-00-809-8540	96906	MS27183-25
62	1	5365-00-490-5492	19207	CPR100295
62	2	5305-00-914-3783	96906	MS18154-5
62	2	5305-01-015-6638	96906	MS18154-9
62	3		96906	MS20995F47
62	4	4730-00-050-4203	96906	MS15001-1
62	5	3040-00-490-0864	19207	CPR101216
62	5	3040-00-491-0296	19207	CPR100300
62	6	5310-00-177-1274	19207	7404151-2
62	7	5330-00-143-8853	96906	MS51000-134-2
62	8		19207	MS16625-1300
62	9	3110-00-227-3255	96906	MS51961-32
62	10	5365-00-491-0328	19207	CPR100297
62	11	3120-00-437-1012	19207	CPR100298
63	1	9905-00-205-2795	19207	6161059A
63	2	5310-00-582-5965	96906	MS35338-44
63	3	5305-00-988-1723	96906	MS35206-279
63	4	5305-00-052-6921	96906	MS24629-57
63	5	5310-00-761-6882	96906	MS51967-2
63	6	9905-00-202-3639	19207	7348221
63	7	5305-00-988-1725	96906	MS35206-281
64	1	9905-00-182-4918	19207	CPR101671-1
64	1	9905-01-036-3120	19207	11675820
64	2	5305-00-253-5622	96906	MS21318-41
64	3	9905-00-490-0868	19207	CPR101670
64	4	9905-00-477-3718	19207	CPR102875
64	5	9905-00-477-3730	19207	CPR102876
64	6	9905-00-477-3731	19207	CPR102877
65	1	5120-00-177-6792	75204	T45A
65	2	5120-00-177-6793	75204	T46B
65	3	5120-00-177-6794	75204	T46C
65	4	5120-00-490-5576	19207	CPR102290
65	5	5120-00-498-3893	19207	CPR102256
65	6	5130-00-227-6700	55719	IM222
65	7	5120-00-490-5578	19207	CPR102292-1
65	8	5120-00-490-5579	19207	CPR102292-2
65	9	5120-00-490-5575	19207	CPR102289
65	10	5340-00-176-8879	19207	7950113
65	11	5120-00-493-8820	19207	CPR103806
65	12	5120-00-595-8165	47805	2006



## CROSS-REFERENCE INDEXES

FIG.	ITEM	FIGURE AND ITEM NUMBER INDEX STOCK NUMBER	CAGEC	PART NUMBER
65	12	5120-00-962-0118	55719	S9523
65	13	5120-00-490-5577	19207	CPR102291
65	14	5120-00-542-5681	81348	GGGW686



By Order of the Secretary of the Army:

GORDON R. SULLIVAN  
General, United States Army  
Chief of Staff

Official:

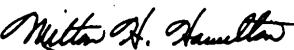
  
MILTON H. HAMILTON  
*Administrative Assistant to the  
Secretary of the Army*  
04412

Distribution:

To be distributed in accordance with DA Form 12-39-E (Block 0717) requirements for TM9-2330-294-24P.



RECOMMENDED CHANGES TO EQUIPMENT TECHNICAL PUBLICATIONS



THEN... JOT DOWN THE  
DOPE ABOUT IT ON THIS  
FORM. CAREFULLY TEAR IT  
OUT. FOLD IT AND DROP IT  
IN THE MAIL!

**SOMETHING WRONG WITH THIS PUBLICATION?**

FROM: (PRINT YOUR UNIT'S COMPLETE ADDRESS)

COB 1<sup>ST</sup> BN 2<sup>ND</sup> BDE  
Ft. Hood, TX. 76544

DATE SENT

30 June 1993

PUBLICATION NUMBER

TM 9-2330-294-24P

PUBLICATION DATE

15 June 1993

PUBLICATION TITLE Unit, DS/GS Maintenance  
RPSTL for Semitrailer, Lowbed: Heavy Equipment  
Transporter, 60-Ton, M747 (NSN 2330-00-089-7265)

BE EXACT. PIN-POINT WHERE IT IS

PAGE  
NO

PARA-  
GRAPH

FIGURE  
NO

TABLE  
NO

10-1

4

10

IN THIS SPACE TELL WHAT IS WRONG  
AND WHAT SHOULD BE DONE ABOUT IT:

Item 5 is pointing at wrong object.

Item 2, when ordering from parts list, this  
item does not come as a flat washer.

Please give the correct P/N for this flat  
washer.

**SAMPLE**

PRINTED NAME, GRADE OR TITLE, AND TELEPHONE NUMBER

John Doe Sp4 632-0639

SIGN HERE

*John Doe*

DA FORM 2028-2  
1 JUL 79

PREVIOUS EDITIONS  
ARE OBSOLETE.

P.S.--IF YOUR OUTFIT WANTS TO KNOW ABOUT YOUR  
RECOMMENDATION MAKE A CARBON COPY OF THIS  
AND GIVE IT TO YOUR HEADQUARTERS.

FILL IN YOUR  
UNIT'S ADDRESS

FOLD BACK

DEPARTMENT OF THE ARMY

COB 1<sup>ST</sup> BN 2<sup>ND</sup> BDE

Ft. Hood, TX 76544

Commander  
US Army Tank-Automotive Command  
ATTN: AMSTA-MB  
Warren, Michigan 48397-5000

**SAMPLE**

TEAR ALONG PERFORATED LINE

# RECOMMENDED CHANGES TO EQUIPMENT TECHNICAL PUBLICATIONS



THEN... JOT DOWN THE  
DOPE ABOUT IT ON THIS  
FORM. CAREFULLY TEAR IT  
OUT. FOLD IT AND DROP IT  
IN THE MAIL

## SOMETHING WRONG WITH THIS PUBLICATION?

FROM: (PRINT YOUR UNIT'S COMPLETE ADDRESS)

DATE SENT

PUBLICATION NUMBER

TM 9-2330-294-24P

PUBLICATION DATE

15 Jun 93

PUBLICATION TITLE Unit, DS/GS Maintenance  
RPSTL for Semitrailer, Lowbed: Heavy Equipment  
Transporter, 60-Ton, M747 (NSN 2330-00-089-7265)

BE EXACT. PIN-POINT WHERE IT IS

PAGE  
NO

PARA-  
GRAPH

FIGURE  
NO

TABLE  
NO

IN THIS SPACE TELL WHAT IS WRONG  
AND WHAT SHOULD BE DONE ABOUT IT:

PRINTED NAME, GRADE OR TITLE, AND TELEPHONE NUMBER

SIGN HERE

DA FORM 2028-2  
1 JUL 79

PREVIOUS EDITIONS  
ARE OBSOLETE.

P.S.--IF YOUR OUTFIT WANTS TO KNOW ABOUT YOUR  
RECOMMENDATION MAKE A CARBON COPY OF THIS  
AND GIVE IT TO YOUR HEADQUARTERS.

FILL IN YOUR  
UNIT'S ADDRESS

FOLD BACK

DEPARTMENT OF THE ARMY

TEAR ALONG PERFORATED LINE

Commander  
US Army Tank-Automotive Command  
ATTN: AMSTA-MB  
Warren, Michigan 48397-5000



# RECOMMENDED CHANGES TO EQUIPMENT TECHNICAL PUBLICATIONS



THEN... JOT DOWN THE  
DOPE ABOUT IT ON THIS  
FORM. CAREFULLY TEAR IT  
OUT. FOLD IT AND DROP IT  
IN THE MAIL!

## SOMETHING WRONG WITH THIS PUBLICATION?

FROM: (PRINT YOUR UNIT'S COMPLETE ADDRESS)

DATE SENT

PUBLICATION NUMBER

TM 9-2330-294-24P

PUBLICATION DATE

15 Jun 93

PUBLICATION TITLE Unit, DS/GS Maintenance  
RPSTL for Semitrailer, Lowbed: Heavy Equipment  
Transporter, 60-Ton, M747 (NSN 2330-00-089-7265)

BE EXACT. PIN-POINT WHERE IT IS

PAGE  
NO

PARA-  
GRAPH

FIGURE  
NO

TABLE  
NO

IN THIS SPACE TELL WHAT IS WRONG  
AND WHAT SHOULD BE DONE ABOUT IT:

PRINTED NAME, GRADE OR TITLE, AND TELEPHONE NUMBER

SIGN HERE

DA FORM 2028-2  
1 JUL 79

PREVIOUS EDITIONS  
ARE OBSOLETE.

PS --IF YOUR OUTFIT WANTS TO KNOW ABOUT YOUR  
RECOMMENDATION MAKE A CARBON COPY OF THIS  
AND GIVE IT TO YOUR HEADQUARTERS.

FILL IN YOUR  
UNIT'S ADDRESS



FOLD BACK

DEPARTMENT OF THE ARMY

TEAR ALONG PERFORATED LINE

Commander  
US Army Tank-Automotive Command  
ATTN: AMSTA-MB  
Warren, Michigan 48397-5000

RECOMMENDED CHANGES TO EQUIPMENT TECHNICAL PUBLICATIONS



THEN... JOT DOWN THE  
DOPE ABOUT IT ON THIS  
FORM. CAREFULLY TEAR IT  
OUT. FOLD IT AND DROP IT  
IN THE MAIL!

# SOMETHING WRONG WITH THIS PUBLICATION?

FROM: (PRINT YOUR UNIT'S COMPLETE ADDRESS)

DATE SENT

PUBLICATION NUMBER

TM 9-2330-294-24P

PUBLICATION DATE

15 Jun 93

PUBLICATION TITLE Unit, DS/GS Maintenance  
RPSTL for Semitrailer, Lowbed: Heavy Equipment  
Transporter, 60-Ton, M747 (NSN 2330-00-089-7265)

BE EXACT... PIN-POINT WHERE IT IS

PAGE  
NO

PARA-  
GRAPH

FIGURE  
NO

TABLE  
NO

IN THIS SPACE TELL WHAT IS WRONG  
AND WHAT SHOULD BE DONE ABOUT IT:

PRINTED NAME, GRADE OR TITLE, AND TELEPHONE NUMBER

SIGN HERE:

DA FORM 2028-2  
1 JUL 79

PREVIOUS EDITIONS  
ARE OBSOLETE.

P.S.--IF YOUR OUTFIT WANTS TO KNOW ABOUT YOUR  
RECOMMENDATION MAKE A CARBON COPY OF THIS  
AND GIVE IT TO YOUR HEADQUARTERS.

FILL IN YOUR  
UNIT'S ADDRESS

FOLD BACK

DEPARTMENT OF THE ARMY

TEAR ALONG PERFORATED LINE

Commander  
US Army Tank-Automotive Command  
ATTN: AMSTA-MB  
Warren, Michigan 48397-5000







