

## TECHNICAL MANUAL

**UNIT, DIRECT SUPPORT, AND GENERAL SUPPORT MAINTENANCE  
REPAIR PARTS AND SPECIAL TOOLS LISTS**

**FOR**

**SEMITRAILER, TANK: 5000 GALLON,  
BULK HAUL, SELF LOAD/UNLOAD  
M967 (NSN 2330-01 -050-5632) AND  
M967A1 (NSN 2330-01-1 55-0046)**

**SEMITRAILER, TANK: 5000 GALLON,  
FUEL DISPENSING, AUTOMOTIVE  
M969 (NSN 2330-01-050-5634) AND  
M969A1 (NSN 2330-01-1 55-0048)**

**SEMITRAILER, TANK: 5000 GALLON,  
FUEL DISPENSING, UNDER/OVERWING AIRCRAFT  
M970 (NSN 2330-01 -050-5635) AND  
M970A1 (NSN 2330-01-1 55-0047)**

This manual and TM 9-2330-356-14 supersede TM 9-2330-356-12&P, 20 October 1980 and TM 9-2330-356-34&P, 1 October 1980 and all changes.

Approved for public release; distribution is unlimited.

---

**HEADQUARTERS, DEPARTMENT OF THE ARMY OCTOBER 1990**



CHANGE

NO. 1

HEADQUARTERS  
DEPARTMENT OF THE ARMY  
Washington D.C., 3 June 1993

**UNIT, DIRECT SUPPORT, AND GENERAL SUPPORT MAINTENANCE  
REPAIR PARTS AND SPECIAL TOOLS LISTS**

**SEMITRAILER, TANK: 5000 GALLON,  
BULK HAUL, SELF LOAD/UNLOAD  
M967 (NSN 2330-01-050-5632)  
M967A1 (NSN 2330-01-155-0046)**

**SEMITRAILER, TANK: 5000 GALLON,  
FUEL DISPENSING, AUTOMOTIVE  
M969 (NSN 2330-01-050-5634)  
M969A1 (NSN 2330-01-155-0048)**

**SEMITRAILER, TANK: 5000 GALLON,  
FUEL DISPENSING, UNDER/OVERWING AIRCRAFT  
M970 (NSN 2330-01-050-5635)  
M970A1 (NSN 2330-01-155-0047)**

Current as of

TM 9-2330-356-24P, October 1990, is changed as follows:

1. Remove old pages and insert new pages.
2. New or changed material is indicated by an asterisk next to the item number.

Remove Pages

18-1 thru 29-1  
30-1 thru Figure 33  
Figure 39 thru Figure 42

Insert Pages

18-1 thru 29-2  
30-1 thru Figure 33  
Figure 39 thru Figure 42

File this change sheet in front of the publication for reference purposes.

By Order of the Secretary of the Army:

GORDON R. SULLIVAN  
*General, United States Army*  
*Chief of Staff*

Official:

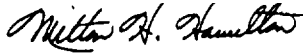

MILTON H. HAMILTON  
*Administrative Assistant to the*  
*Secretary of the Army*  
04467

Distribution:

To be distributed in accordance with DA Form 12-38-E, Block 0892, requirements for  
TM 9-2330-356-24P.

UNIT, DIRECT SUPPORT, AND GENERAL SUPPORT MAINTENANCE  
REPAIR PARTS AND SPECIAL TOOLS LISTS

FOR

SEMITRAILER, TANK: 5000 GALLON,  
BULK HAUL, SELF-LOAD/UNLOAD  
M967 (NSN 2300-01-050-5632)  
M967A1 (NSN 2330-01-155-0046)

SEMITRAILER, TANK: 5000 GALLON,  
FUEL DISPENSING, AUTOMOTIVE  
M969 (NSN 2330-01-050-5634)  
M969A1 (NSN 2330-01-155-0048)

SEMITRAILER, TANK: 5000 GALLON,  
FUEL DISPENSING, UNDER/OVERWING AIRCRAFT  
M970 (NSN 2330-01-050-5635)  
M970A1 (NSN 2330-01-155-0047)

Current as of 1 June 1990

REPORTING ERRORS AND RECOMMENDING IMPROVEMENTS

You can help improve this manual. If you find any mistakes or if you know of a way to improve the procedures, please let us know. Mail your letter, DA Form 2028 (Recommended Changes to Publications and Blank Forms), or DA Form 2028-2, located in the back of this manual, direct to: Commander, U.S. Army Tank-Automotive Command, ATTN: AMSTA-MB, Warren, MI 48397-5000. A reply will be furnished to you.

Approved for public release; distribution is unlimited.

TABLE OF CONTENTS

	Page	Illus Fig
SECTION I. INTRODUCTION	1	
SECTION II. REPAIR PARTS LIST	1-1	
GROUP 06 ELECTRICAL SYSTEM		
0607 -ENGINE CONTROL PANEL.....	1-1	
CONTROL PANEL ASSEMBLY .....	1-1	1
CONTROL PANEL WIRING .....	2-1	2

\* This manual and TM 9-2330-356-14 supersede TM 9-2330-356-12&P, 20 October 1980 and TM 9-2330-356-34&P, 1 October 1980 and all changes.

TABLE OF CONTENTS – Continued

	Page	Ilus Fig
0609-LIGHTS .....	3-1	
MARKER LIGHT ASSEMBLY (AMBER) .....	3-1	3
MARKER LIGHTASSEMBLY (RED) .....	4-1	4
STOP, TAIL, AND BLACKOUT LIGHTS .....	5-1	5
CONTROL PANEL LIGHT ASSEMBLY .....	6-1	6
0612 -BATTERIES, STORAGE .....	7-1	
BATTERY COVER AND CABLES .....	7-1	7
0613 -CHASSIS WIRING HARNESS .....	8-1	
WIRING HARNESS ASSEMBLIES .....	8-1	8
TRAILER HARNESS COMPONENTS .....	9-1	9
WIRING HARNESS COMPONENTS .....	10-1	10
WIRING ASSEMBLY COMPONENTS .....	11-1	11
WIRING HARNESS COMPONENTS .....	12-1	12
WIRING HARNESS COMPONENTS .....	13-1	13
WIRING HARNESS COMPONENTS .....	14-1	14
WIRING HARNESS COMPONENTS .....	15-1	15
WIRING HARNESS COMPONENTS .....	16-1	16
WIRING HARNESS COMPONENTS .....	17-1	17
WIRING HARNESS .....	18-1	18
GROUP 11    REAR AXLE		
1100-REAR AXLE ASSEMBLY .....	19-1	
AXLE ASSEMBLY, M967, M967, AND M970 .....	19-1	19
BOGIE TRUNNION TUBE, M967, M969, AND M970. ....	20-1	20
REAR AXLE ASSEMBLY, M967A1, M969A1, AND M970A1 .....	21-1	21
GROUP 12    BRAKES		
1202 - SERVICE BRAKES .....	22-1	
BRAKE ASSEMBLY, M967, M969, AND M970 .....	22-1	22
BRAKE SHOE ASSEMBLY, M967A1, M969A1, AND M970A1 .....	23-1	23
SLACK ADJUSTER, M967A1, M969A1, AND M970A1 .....	24-1	24
1208 -AIR BRAKE SYSTEM .....	25-1	
BRAKE CHAMBERS, M967, M969, AND M970 .....	25-1	25
BRAKE AIR CHAMBERS, M967A1, M969A1, AND M970A1 .....	26-1	26
BRAKE LINES .....	27-1	27
BRAKE LINES, M967, M969, AND M970 .....	28-1	28
BRAKE LINES, M967A1, M969A1, AND M970A1 .....	29-1	29
BRAKE INTERLOCK INSTALLATION, M970 AND M970A1 .....	30-1	30
GROUP 13    WHEELS		
1311 - HUBSAND DRUMS .....	31-1	
HUB AND BEARINGS, M967, M969, AND M970 .....	31-1	31
HUB AND DRUM ASSEMBLY, M967A1, M969A1, AND M970A1 .....	32-1	32
1311 - WHEEL ASSEMBLY .....	33-1	
WHEEL ASSEMBLY .....	33-1	33
1313 -TIRES, TUBES .....	34-1	
TUBE AND TIRE .....	34-1	34
GROUP 15    FRAME AND TOWING ATTACHMENTS		
1503 -PINTLES AND TOWING ATTACHMENTS .....	35-1	
COUPLER ASSEMBLY .....	35-1	35

TABLE OF CONTENTS— Continued

	Page	IIIUS Fig
1504 - SPARE WHEEL CARRIER AND TIRE LOCK . . . . .	36-1	
SPARE WHEEL CARRIER . . . . .	36-1	38
1507 - LANDING GEAR, LEVELING JACKS . . . . .	37-1	
BOARD ASSEMBLY . . . . .	37-1	37
LANDING GEAR ASSEMBLY . . . . .	38-1	38
GROUP 16    SPRINGSAND SHOCK ABSORBERS		
1601 - SPRINGS . . . . .	39-1	
SPRING ASSEMBLY, M967, M969, AND M970 . . . . .	39-1	39
SUSPENSION ASSEMBLY, M967A1, M969A1, AND M970A1 . . . . .	40-1	40
1605 -TORQUE, RADIUS, AND STABILIZER RODS . . . . .	41-1	
TORQUE ROD INSTALLATION, M967, M969, AND M970 . . . . .	41-1	41
GROUP 18    BODY		
1801 - BODY . . . . .	42-1	
MUDFLAP ASSEMBLY . . . . .	42-1	42
1808 -STOWAGE RACKS, BOXES, STRAPS, CARRYING CASES, CABLE REELS, HOSE REELS, ETC. . . . .	43-1	
STOWAGE PARTS . . . . .	43-1	43
1-1/4"AND1-1/2"HOSE REEL ASSEMBLIES . . . . .	44-1	44
2-1/2" HOSE REEL ASSEMBLY, M970 AND M970A1 . . . . .	45-1	45
HOSE REEL ASSEMBLY, DEADMAN . . . . .	46-1	46
STATIC REEL ASSEMBLY . . . . .	47-1	47
HOSE REEL CABINET, M970 AND M970A1 . . . . .	48-1	48
HOSE REEL CABINET, M969 AND M969A1 . . . . .	49-1	49
DOOR ASSEMBLY, M970 AND M970A1 . . . . .	50-1	50
HOSE REEL CABINET DOOR ASSEMBLY, M969 AND M969A1 . . . . .	51-1	51
TOOL BOX ASSEMBLY . . . . .	52-1	52
ENGINE AND PUMP CABINET. . . . .	53-1	53
1811 - TANK BODIES . . . . .	54-1	
MANHOLE COVER ASSEMBLY . . . . .	54-1	54
LADDER AND DRAIN ASSEMBLY, M967, M969, AND M970 . . . . .	55-1	55
LADDER AND DRAIN ASSEMBLY, M967A1, M969A1, AND M970A1 . . . . .	56-1	56
MISCELLANEOUS BODY PARTS . . . . .	57-1	57
GROUP 22    BODY ACCESSORY ITEMS		
2210-DATA PLATES AND INSTRUCTION HOLDERS . . . . .	58-1	
VEHICLE I.D. AND INSTRUCTION PLATES . . . . .	58-1	58
VEHICLE I.D. AND INSTRUCTION PLATES . . . . .	59-1	59
INSTRUCTION PLATES AND REFLECTORS . . . . .	60-1	60
CONTROL PANEL PLATE . . . . .	61-1	61
GROUP 29    ENGINE ASSEMBLY		
2910 -ENGINE ASSEMBLY . . . . .	62-1	
ENGINE FRAME MOUNTING BRACKETS . . . . .	62-1	62
ENGINE ASSEMBLY . . . . .	63-1	63
ENGINE ASSEMBLY . . . . .	64-1	64
2911 - CRANKCASE, CYLINDER SLEEVE, CYLINDER HEAD, AND BLOCK . . . . .	65-1	
ENGINE BLOCK ASSEMBLY . . . . .	65-1	65
HEAD ASSEMBLY . . . . .	66-1	66

## TABLE OF CONTENTS – Continued

	Page	Illus Fig
2912 - CRANKSHAFT .....	67-1	
CRANKSHAFT .....	67-1	67
2913 - FLYWHEEL ASSEMBLY.....	68-1	
FLYWHEEL ASSEMBLY .....	68-1	68
2914 - PISTON AND CONNECTING RODS .....	69-1	
PISTON ASSEMBLY .....	69-1	69
2915 - VALVES, CAMSHAFT, AND TIMING SYSTEM .....	70-1	
VALVE TRAIN .....	70-1	70
CAMSHAFT GROUP .....	71-1	71
GEAR COVER GROUP .....	72-1	72
2916 -ENGINE LUBRICATION SYSTEM .....	73-1	
OIL SYSTEM GROUP .....	73-1	73
2918 - MANIFOLDS .....	74-1	
INTAKE MANIFOLD AND HEATER GROUP .....	74-1	74
2932 -ENGINE FUEL PUMP.....	75-1	
FUEL INJECTOR SYSTEM .....	75-1	75
NOZZLE AND HOLDER ASSEMBLY .....	76-1	76
FUEL PUMP ASSEMBLY .....	77-1	77
2933 -ENGINE AIR CLEANER.....	78-1	
AIR CLEANER ASSEMBLY .....	78-1	78
2935 -ENGINE FUEL TANK.....	79-1	
FUEL TANK ASSEMBLY .....	79-1	79
2937 - ENGINE FUEL FILTER.....	80-1	
FUEL FILTER ASSEMBLY .....	80-1	80
2939 - ENGINE THROTTLE AND CHOKE CONTROLS .....	81-1	
THROTTLE ASSEMBLY .....	81-1	81
2941 - ENGINE MUFFLER, EXHAUST, AND TAIL PIPES .....	82-1	
MUFFLER ASSEMBLY .....	82-1	82
EXHAUST MANIFOLD .....	83-1	83
2952 - ENGINE COWLING DEFLECTORS, AIR DUCTS, AND SHROUDS .....	84-1	
ENGINE SHROUDS .....	84-1	84
ENGINE COOLING SYSTEM .....	85-1	85
ENGINE SHROUDING .....	86-1	86
2960 - SENDING UNITS .....	87-1	
TACHOMETER SENSOR .....	87-1	87
2961 - GENERATOR .....	88-1	
ALTERNATOR ASSEMBLY AND MOUNTING PARTS, M967, M969, AND M970, .....	88-1	88
ALTERNATOR MOUNTING PARTS, M967A1, M969A1, AND M970A1 .....	89-1	89
ALTERNATOR COMPONENTS.....	90-1	90
2963 - STARTER, SOLENOIDS, CIRCUIT BREAKERS, WIRING, AND SWITCHES .....	91-1	
STARTING MOTOR .....	91-1	91
STARTING MOTOR MOUNTING PARTS .....	92-1	92
HI-TEMP SWITCH.....	93-1	93
TERMINAL BOX, ENGINE .....	94-1	94
ENGINE ELECTRICAL ASSEMBLY .....	95-1	95
ENGINE ELECTRICAL ASSEMBLY .....	96-1	96
WIRING HARNESS, ENGINE, .....	97-1	97
JUNCTION BOX, ENGINE .....	98-1	98
WIRING HARNESS, ENGINE.....	99-1	99
FUEL STOP SOLENOID .....	100-1	100
ELECTRICAL CONDUIT, ENGINE .....	101-1	101



## TABLE OF CONTENTS – Continued

	Page	Illus Fig
GROUP 33 SPECIAL PURPOSE KITS		
3307 - SPECIAL PURPOSE KITS .....	102-1	
VAPOR RECOVERY KIT .....	102-1	102
GROUP 42 ELECTRICAL EQUIPMENT		
4216 - MISCELLANEOUS WIRING AND FITTINGS.....	103-1	
CABINET ELECTRICAL ASSEMBLY, M970 AND M970A1 .....	103-1	103
CONDUIT ASSEMBLY FOR HOSE REEL, M970 AND M970A1 .....	104-1	104
ELECTRICAL ASSEMBLY FOR CABINET, M969 AND M969A1 .....	105-1	105
CONDUIT LINES AND RELATED PARTS, M970 AND M970A1 .....	106-1	106
GROUP 47 GAGES (NONELECTRICAL) WEIGHING AND MEASURING DEVICES		
4702- GAGES, MOUNTINGS, LINES, AND FITTINGS .....	107-1	
GAGE ASSEMBLY, IN-TANK .....	107-1	107
CONTROL PANEL GAGES .....	108-1	108
GROUP 56 FILTERS		
5600- FUEL, WATER, AIR, FILTER/SEPARATION OR PURIFIER ASSEMBLY . . . .	109-1	
FILTER SEPARATOR.....	109-1	109
SEPARATOR MOUNTING ASSEMBLY .....	110-1	110
5601 - AUTOMATIC DISCHARGE AND RELIEF VALVE .....	111-1	
DRAIN VALVE ASSEMBLY.....	111-1	111
5605- COMMON VALVES, LINES, AND FITTINGS .....	112-1	
FILTER SEPARATOR TUBING ASSEMBLY .....	112-1	112
GROUP 72 DISPENSING AND SERVICING EQUIPMENT COMPONENTS		
7202 -PUMPS AND METERS.....	113-1	
3" PUMP ASSEMBLY, M970 AND M970A1 .....	113-1	113
3" AND 4" PUMP Assembles PLUG AND EYE BOLT, AND 3" COUPLER ASSEMBLY .....	114-1	114
4" PUMP ASSEMBLY, M967, M967A1 , M969, AND M969A1 .....	115-1	115
3" PUMP COUPLING PARTS, M970, M970A1 , M967A1 , AND M969A1 . . .	116-1	116
METER ASSEMBLY .....	117-1	117
7203 -VALVES, FITTINGS, LINES. ....	118-1	
PIPING FRAME ASSEMBLY .....	118-1	118
EMERGENCY VALVE AND FLOAT PIPING .....	119-1	119
MANIFOLD AND FLANGE ASSEMBLY, M967, M967A1, M969, AND M969A1 .....	120-1	120
MANIFOLD AND FLANGE ASSEMBLY, M970 AND M970A1 .....	121-1	121
PUMP PIPING ASSEMBLY, M967, M967A1 , M969, AND M969A1 .....	122-1	122
PIPING CONTROL ASSEMBLY, M970 AND M970A1 .....	123-1	123
PIPING CONTROL ASSEMBLY, M967, M967A1 , M969, AND M969A1 . . . .	124-1	124
PIPING CONTROL ASSEMBLY, M970 AND M970A1 .....	125-1	125
CABINET PIPING ASSEMBLY, M969 AND M969A1 .....	126-1	126
FILTER SEPARATOR PIPING ASSEMBLY, M970 AND M970A1 .....	127-1	127
HOSE REEL PIPING ASSEMBLY, M969 AND M969A1 .....	128-1	128
HOSE REEL PIPING ASSEMBLY, M970 AND M970A1 .....	129-1	129

TABLE OF CONTENTS – Continued

	Page	Illus Fig
7203- VALVES, FITTINGS, LINES (CON'T)		
NOZZLES AND ATTACHING PARTS, M970 AND M970A1 .....	130-1	130
PRE-CHECK CONTROL TUBING ASSEMBLY, M967, M967A1 , M969, AND M969A1 .....	131-1	131
PRE-CHECK CONTROL TUBING ASSEMBLY, M970 AND M970A1 .....	132-1	132
DEADMAN CONTROL TUBING ASSEMBLY, M970 AND M970A1 .....	133-1	133
CABINET TUBING ASSEMBLY, M970 AND M970A1 .....	134-1	134
FLOAT INSTALLATION .....	135-1	135
EMERGENCY VALVE ASSEMBLY .....	136-1	136
VALVE ASSEMBLY, "F, B, AND C" .....	137-1	137
ADAPTER ASSEMBLY, RECIRCULATION .....	138-1	138
NOZZLE ASSEMBLY, UNDERWING .....	139-1	139
CHECK VALVE ASSEMBLY .....	140-1	140
VALVE ASSEMBLY, "G" .....	141-1	141
VALVE ASSEMBLY, "R AND P" .....	142-1	142
VALVE ASSEMBLY, "M" .....	143-1	143
PRESSURE RELIEF VALVE .....	144-1	144
7204 -MISCELLANEOUS PARTS AND ACCESSORIES .....	145-1	
DEADMAN CONTROL HANDLE ASSEMBLY .....	145-1	145
CONTROL CABLE INSTALLATION .....	146-1	148
MISCELLANEOUS PARTS .....	147-1	147
GROUP 76   FIRE FIGHTING EQUIPMENT COMPONENTS		
7638 -PORTABLE FIRE FIGHTING EQUIPMENT .....	146-1	
FIRE EXTINGUISHER COMPONENTS .....	148-1	148
GROUP 94   REPAIR KITS		
9401 - REPAIR KITS .....	KIT-1	
REPAIR KITS .....	KIT-1	KIT
GROUP 95   GENERAL USE STANDARDIZED PARTS		
9501 - BULK MATERIEL .....	BULK-1	
BULK MATERIEL .....	BULK-1	BULK
SECTION III.   SPECIAL TOOLS LIST		
GROUP 26   TOOLSAND TEST EQUIPMENT		
2604 - SPECIAL TOOLS .....	149-1	
SPECIAL TOOLS .....	149-1	149
SECTION IV.   CROSS-REFERENCE INDEXES		
NATIONAL STOCK NUMBER INDEX .....	I-1	
PART NUMBER INDEX .....	I-21	
FIGURE AND ITEM NUMBER INDEX .....	I-74	

# UNIT, DIRECT SUPPORT, AND GENERAL SUPPORT MAINTENANCE REPAIR PARTS AND SPECIAL TOOLS LISTS

## SECTION I. INTRODUCTION

### 1. Scope.

This RPSTL lists and authorizes spares and repair parts; special tools; special test, measurement, and diagnostic equipment (TMDE); and other special support equipment required for performance of Unit, Direct Support and General Support Maintenance of the Semitrailer, Tank. It authorizes the requisitioning, issue, and disposition of spares, repair parts and special tools as indicated by the source, maintenance and recoverability (SMR) codes.

### 2. General.

In addition to Section I. Introduction, this Repair Parts and Special Tools List is divided into the following sections:

a. *Section II. Repair Parts List.* A list of spares and repair parts authorized by this RPSTL for use in the performance of maintenance. The list also includes parts which must be removed for replacement of the authorized parts. Parts lists are composed of functional groups in ascending alphanumeric sequence, with the parts in each group listed in ascending figure and item number sequence. Bulk materials are listed in item name sequence. Repair kits are listed separately in their own functional group within Section II. Repair parts for reparable special tools are also listed in the section. Items listed are shown on the associated illustration(s)/figure(s).

b. *Section III. Special Tools List.* A list of special tools, special TMDE, and other special support equipment authorized by this RPSTL (as indicated by Basis of Issue (BOI) information in DESCRIPTION AND USABLE ON CODE column) for the performance of maintenance.

c. *Section IV. Cross-reference Indexes.* A list, in National Item Identification Number (NIIN) sequence, of all National stock numbered items appearing in the listing, followed by a list in alphanumeric sequence of all part numbers appearing in the listings. National stock numbers and part numbers are cross-referenced to each illustration figure and item number appearance. The figure and item number

index lists figure and item numbers in alphanumeric sequence and cross-references NSN, CAGE, and part numbers.

### 3. Explanation of Column (Sections II and III).

a. **ITEM NO.** (Column (1)), Indicates the number used to identify items called out in the illustration.

b. **SMR CODE** (Column (2)). The Source, Maintenance, and Recoverability (SMR) code is a 5-position code containing supply/requisitioning information, maintenance category authorization criteria, and disposition instructions, as shown in the following breakout:

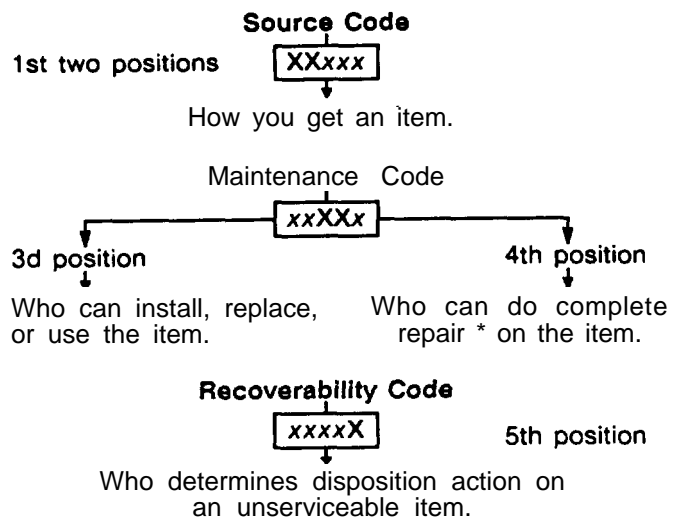

\* Complete Repair: Maintenance capacity, capability, and authority to perform all corrective maintenance tasks of the "Repair" function in a use/user environment in order to restore serviceability to a failed item.

(1) **Source Code.** The source code tells you how to get an item needed for maintenance, repair, or overhaul of an end item/equipment. Explanations of source codes follows:

<u>Code</u>	<u>Application/Explanation</u>
PA PB PC**	Stocked items; use the applicable NSN to request/requisition items with these source codes. They are authorized to the category indicated by the code entered in the 3d position of the SMR code.
PD PE PF PG	* * Items coded PC are subject to deterioration,
KD KF KB	Items with these codes are not to be requisitioned individually. They are part of a kit which is authorized to the maintenance category indicated in the 3d position of the SMR code. The complete kit must be requisitioned and applied.
MO-(Made at UMI AVUM Level) MF-(Made at DSI AVUM Level) MH-(Made at GS Level) ML-(Made at Specialized Repair Activity (SRA)) MD-(Made at Depot)	Items with these codes are not to be requested/requisitioned individually. They must be made from bulk material which is identified by the part number in the DESCRIPTION AND USABLE ON CODE (UOC) column and listed in the Bulk Material group of the repair parts list in this RPSTL. If the item is authorized to you by the 3d position code of the SMR code, but the source code indicates it is made at a higher level, order the item from the higher level of maintenance,
AO- (Assembled by UMI AVUM Level) AF-(Assembled by DS/AVIM Level) AH- (Assembled by GS Category) AL-(Assembled by SRA) AD- (Assembled by Depot)	Items with these codes are not to be requested/requisitioned individually. The parts that make up the assembled item must be requisitioned or fabricated and assembled at the level of maintenance indicated by the source code. If the 3d position code of the SMR code authorizes you to replace the item, but the source code indicates the item is assembled at a higher level, order the item from the higher level of maintenance.
XA -	Do not requisition an "XA"-coded item. Order its next higher assembly. (Also refer to the NOTE following.)
XB -	If an "XB" item is not available from salvage, order it using the CAGE and part number given.

- XC - Installation drawing, diagram, instruction sheet, field service drawing, that is identified by the manufacturer's part number.
- XD - Item is not stocked. Order an "XD"-coded item through normal-supply channels using the CAGE and part number given, if no NSN is available.

**NOTE:** Cannibalization or controlled exchange, when authorized, may be used as a source of supply for items with the above source codes, except for those source coded "XA" or those aircraft support items restricted by requirements of AR 700-42,

(2) Maintenance Code. Maintenance codes tell you the level (s) of maintenance authorized to USE and REPAIR support items. The maintenance codes are entered in the third and fourth positions of the SMR code as follows:

(a) The maintenance code entered in the third position tells you the lowest maintenance level authorized to remove, replace, and use an item. The maintenance code entered in the third position will indicate authorization to one of the following levels of maintenance.

<u>Code</u>	<u>Application/Explanation</u>
C -	Crew or operator maintenance done within unit maintenance or aviation unit maintenance.
O -	Unit maintenance or aviation unit category can remove, replace, and use the item.
F -	Direct support or aviation intermediate level can remove, replace, and use the item.
H -	General support level can remove, replace, and use the item.
L -	Specialized repair activity can remove, replace, and use the item.
D -	Depot level can remove, replace, and use the item.

(b) The maintenance code entered in the fourth position tells whether or not the item is to be repaired and identifies the lowest maintenance level with the capability to do complete repair (i. e., perform all authorized repair functions), (NOTE: Some limited repair may be done on the item at a lower level of maintenance, if authorized by the Maintenance Allocation Chart (MAC) and SMR codes.) This position will contain one of the following maintenance codes:

<u>Code</u>	<u>Application/Explanation</u>
O -	Unit maintenance or aviation unit is the lowest level that can do complete repair of the item.

- F - Direct support or aviation intermediate is the lowest level that can do complete repair of the item, appropriate manuals/directives for specific instructions.
- H - General support is the lowest level that can do complete repair of the item.
- L - Specialized repair activity is the lowest level that can do complete repair of the item.
- D - Depot is the lowest level that can do complete repair of the item.
- Z - Nonreparable. No repair is authorized.
- B - No repair is authorized. (No parts or special tools are authorized for the maintenance of a "B" -coded item. ) However, the item may be reconditioned by adjusting, lubricating, etc., at the user level.

(3) Recoverability Code. Recoverability codes are assigned to items to indicate the disposition action on unserviceable items. The recoverability code is entered in the fifth position of the SMR code as follows:

Code Application/Explanation

- Z - Nonreparable item. When unserviceable, condemn and dispose of the item at the level of maintenance shown in the 3d position of the SMR code.
- O - Repairable item. When uneconomically repairable, condemn and dispose of the item at unit maintenance or aviation unit level.
- F - Repairable item, When uneconomically repairable, condemn and dispose of the item at the direct support or aviation intermediate level.
- H - Repairable item. When uneconomically repairable, condemn and dispose of the item at the general support level.
- D - Repairable item, When beyond lower level repair capability, return to depot. Condemnation and disposal of item not authorized below depot level.
- L - Repairable item. Condemnation and disposal of item not authorized below specialized repair activity (SRA).
- A - Item requires special handling or condemnation procedures because of specific reasons (e.g., precious metal content, high dollar value, critical material, or hazardous material). Refer to

c. CAGEC (Column (3)). The Commercial and Government Entity (CAGE) Code (C) is a 5-digit alphanumeric code which is used to identify the manufacturer, distributor, or Government agency, etc., that supplies the item.

d. PART NUMBER (Column (4)). Indicates the primary number used by the manufacturer (individual, company, firm, corporation, or Government activity), which controls the design and characteristics of the item by means of its engineering drawings, specifications standards, and inspection requirements to identify an item or range of items.

**NOTE:** When you use an NSN to requisition an item, the item you receive may have a different part number from the part ordered.

e. DESCRIPTION AND USABLE ON CODE (UOC) (Column (5)). This column includes the following information:

(1) The Federal item name and, when required, a minimum description to identify the item.

(2) Physical security classification. Not Applicable.

(3) Items that are included in kits and sets are listed below the name of the kit or set on Figure KIT.

(4) Spare/repair parts that make up an assembled item are listed immediately following the assembled item line entry.

(5) Part numbers for bulk materials are referenced in this column in the line item entry for the item to be manufactured/fabricated.

(6) When the item is not used with all serial numbers of the same model, the effective serial numbers are shown on the last line(s) of the description (before UOC). Not Applicable.

(7) The usable on code, when applicable (see paragraph 5, Special Information).

(8) In the Special Tools List section, the basis of issue (BOI) appears as the last line(s) in the entry for each special tool, special TMDE, and other special support equipment. When density of equipments supported exceeds density spread indicated in the basis of issue, the total authorization is increased proportionately.

(9) The statement "END OF FIGURE" appears just below the last item description in Column 5 for a given figure in both Section II and Section III.

f. QTY (Column (6)). The QTY (quantity per figure column) indicates the quantity of the item

used in the breakout shown on the illustration figure, which is prepared for a functional group, subfunctional group, or an assembly. A "V" appearing in this column in lieu of a quantity indicates that the quantity is variable and the quantity may vary from application to application.

#### 4. Explanation of Columns (Section IV).

##### a. NATIONAL STOCK NUMBER (NSN) INDEX.

(1) STOCK NUMBER column. This column lists the NSN by National Item Identification Number (NIIN) sequence. The NIIN consists of the last nine

NSN  
|  
5305-01-674-1467  
|  
NIIN

digits of the NSN (i. e., 5305-01-674-1467 ). When

using this column to locate an item, ignore the first 4 digits of the NSN. However, the complete NSN should be used when ordering items by stock number.

(2) FIG. column. This column lists the number of the figure where the item is identified/located. The figures are in numerical order in Section II and Section III.

(3) ITEM column. The item number identifies the item associated with the figure listed in the adjacent FIG. column. This item is also identified by the NSN listed on the same line.

b. PART NUMBER INDEX. Part numbers in this index are listed by part number in ascending alphanumeric sequence (i. e., vertical arrangement of letter and number combination which places the first letter or digit of each group in order A through Z, followed by the numbers 0 through 9 and each following letter or digit in like order).

(1) CAGEC column. The Commercial and Government Entity (CAGE) Code (C) is a 5-digit alphanumeric code used to identify the manufacturer, distributor, or Government agency, etc., that supplies the item.

(2) PART NUMBER column. Indicates the primary number used by the manufacturer (individual, firm, corporation, or Government activity), which controls the design and characteristics of the item by means of its engineering drawings, specifications standards, and inspection requirements to identify an item or range of items.

(3) STOCK NUMBER column. This column lists the NSN for the associated part number and manufacturer identified in the PART NUMBER and CAGEC columns to the left.

(4) FIG. column. This column lists the number of the figure where the item is identified/located in Section II and III.

(5) ITEM column. The item number is that number assigned to the item as it appears in the figure referenced in the adjacent figure number column.

##### c. FIGURE AND ITEM NUMBER INDEX.

(1) FIG. column. This column lists the number of the figure where the item is identified/located in Sections II and III.

(2) ITEM column. The item number is that number assigned to the item as it appears in the figure referenced in the adjacent figure number column.

(3) STOCK NUMBER column. This column lists the NSN for the item,

(4) CAGEC column. The Commercial and Government Entity (CAGE) Code (C) is a 5-digit alphanumeric code used to identify the manufacturer, distributor, or Government agency, etc., that supplies the item.

(5) PART NUMBER column. Indicates the primary number used by the manufacturer (individual, firm, corporation, or Government activity), which controls the design and characteristics of the item by means of its engineering drawings, specifications standards and inspection requirements to identify an item or range of items.

#### 5. Special Information.

a. USABLE ON CODE. The usable on code appears in the lower left corner of the Description column heading. Usable on codes are shown as "Uoc: . . . . ." in the Description column (justified left) on the first line following applicable item description/nomenclature. Uncoded items are applicable to all models. Identification of the usable on codes used in the RPSTL are:

<u>Code</u>	<u>Used On</u>
C70, C90	Model M967, M967A1
C72, C92	Model M969, M969A1
C73 , C91	Model M970, M970A1

b. FABRICATION INSTRUCTIONS. Bulk materials required to manufacture items are listed in the Bulk Material Functional Group of this RPSTL. Part numbers for bulk materials are also referenced in the Description column of the line item entry for the item to be manufactured/fabricated. Detailed fabrication instructions for items source coded to be manufactured or fabricated are found in TM 9-2330-356-14.

c. **ASSEMBLY INSTRUCTIONS.** Detailed assembly instructions for items source coded to be assembled from component spare/repair parts are found in TM 9-2330-356-14. Items that make up the assembly are listed immediately following the assembly item entry or reference is made to an applicable figure.

d. **KITS.** Line item entries for repair parts kits appear in group 9401 in Section II.

e. **INDEX NUMBERS.** Items which have the word BULK in the figure column will have an index number shown in the item number column. This index number is a cross-reference between the National Stock Number/Part Number Index and the bulk material list in Section II.

f. **ASSOCIATED PUBLICATIONS.** The publications listed below pertain to the Semitrailer, Tank and its components:

<u>Publication</u>	<u>Short Title</u>
TM 9-2330-356-14	Operator's, Unit, Direct Support, and General Support Maintenance Manual

## 6. How to Locate Repair Parts.

a. When National Stock Number or Part Number is Not Known:

(1) First. Using the table of contents, determine the assembly group or subassembly group to which the item belongs. This is necessary since figures are prepared for assembly groups and subassembly groups, and listings are divided into the same groups.

(2) Second. Find the figure covering the assembly group or subassembly group to which the item belongs.

(3) Third. Identify the item on the figure and use the Figure and Item Number Index to find the NSN.

b. When National Stock Number or Part Number is Known:

(1) First. Using the National Stock Number or Part Number Index, find the pertinent National Stock Number or Part Number. The NSN index is in National Item Identification Number (NIIN) sequence (see paragraph 4.a. (1)). The part numbers in the Part Number index are listed in ascending alphanumeric sequence (see paragraph 4.b). Both indexes cross-reference you to the illustration/figure and item number of the item you are looking for.

(2) Second. Turn to the figure and item number, verify that the item is the one you're looking for, then locate the item number in the repair parts list for the figure.

## 7. Abbreviations.

For standard abbreviations see MIL-STD-12D, Military Standard Abbreviations for Use on Drawings, Specification, Standards, and in Technical Documents.

<u>Abbreviations</u>	<u>Explanation</u>
NIIN . . . . .	National Item Identification Number (consists of the last 9 digits of the NSN)
RPSTL . . . . .	Repair Parts and Special Tools List

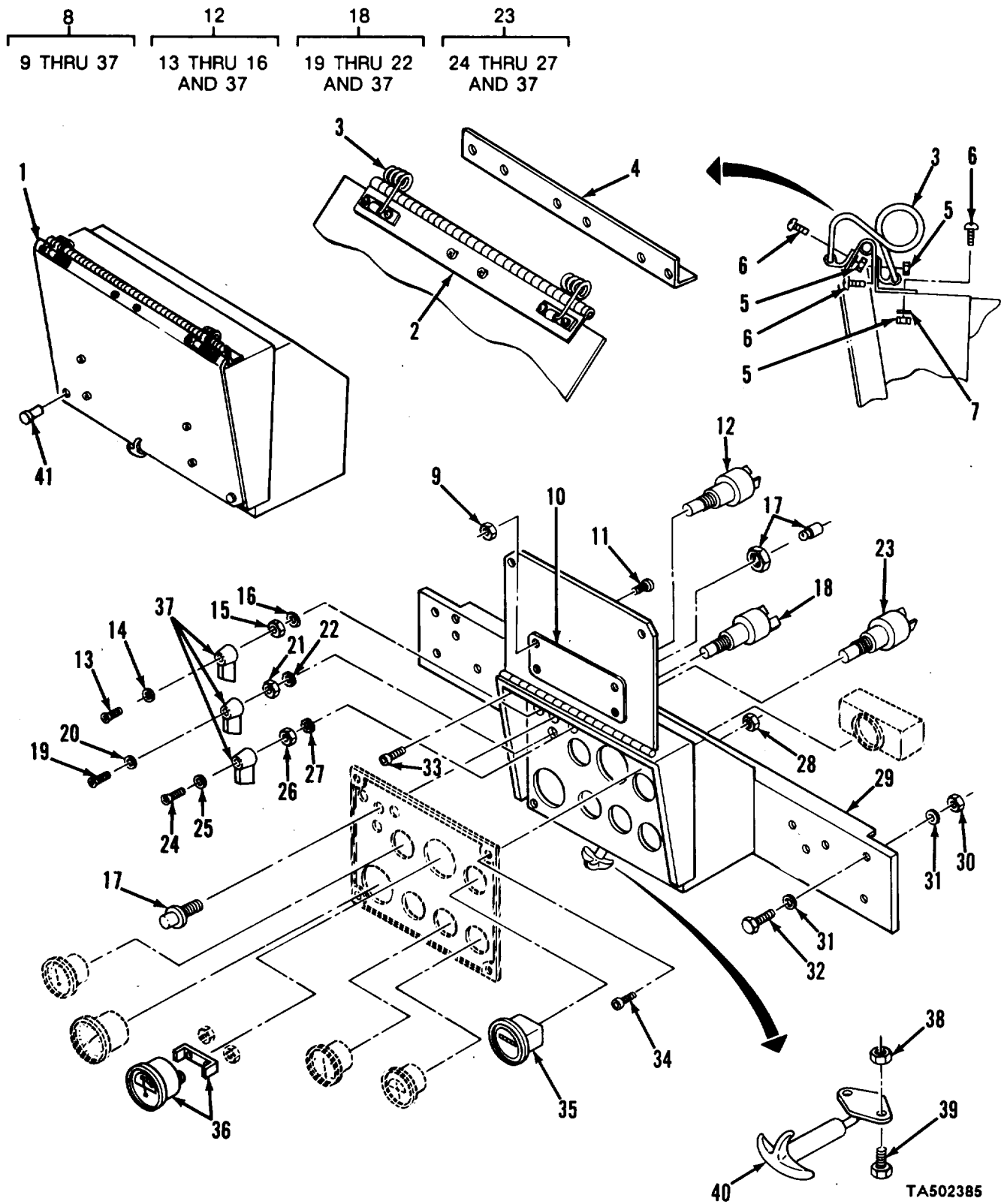

FIGURE 1. CONTROL PANEL ASSEMBLY,



SECTION II (1)	(2)	(3)	TM9-2330-356-24P (4)	(5)	(6)
ITEM NO	SMR CODE	CAGEC	PART NUMBER	DESCRIPTION AND USABLE ON CODES (UOC)	QTY
GROUP 06 ELECTRICAL SYSTEM					
GROUP 0607 ENGINE CONTROL PANEL					
FIG. 1 CONTROL PANEL ASSEMBLY					
1	PFOZZ	19207	12275509	COVER, ACCESS	1
2	PFOZZ	19207	12275456	HINGE, BUTT	1
3	PAOZZ	94222	23-10-11-12	SPRING	2
4	PFOZZ	19207	12275510	BRACKET, ANGLE	1
5	PAOZZ	96906	MS21083N3	NUT, SELF LOCKING	16
6	PAOZZ	96906	MS35207-263	SCREW, MACHINE	16
7	PAOZZ	96906	MS27183-8	WASHER, FLAT	4
8	XB000	19207	12275411	CONTROL PANEL ASSY	1
				UOC: C70, C90	
8	XB000	19207	12275412	CONTROL PANEL ASSY	1
				UOC: C72, C92	
8	XB000	19207	12275413	CONTROL PANEL ASSY	1
				UOC: C73, C91	
9	PAOZZ	96906	MS21083N3	.NUT, SELF-LOCKING, HE	4
10	PAOZZ	19207	12275330	.PLATE, INSTRUCTION	1
11	PAOZZ	96906	MS35207-264	.SCREW, MACHINE	4
12	PAOZZ	19207	11614140-1	.SWITCH, ROTARY	1
				UOC: C70, C72, C90, C92	
13	PAOZZ	96906	MS35206-243	..SCREW, MACHINE	1
14	PAOZZ	96906	MS35338-42	..WASHER, LOCK	1
15	PAOZZ	19207	5381233	..NUT, PLAIN, HEXAGON	1
16	PAOZZ	96906	MS35338-44	..WASHER, LOCK	1
17	PFOZZ	13445	PL-20-RC	.LIGHT, INDICATOR	1
18	PAOZZ	19207	11664684	.SWITCH, ROTARY	1
19	PAOZZ	24617	131963	..SCREW	1
20	PAOZZ	96906	MS35338-42	..WASHER, LOCK	1
21	PAOZZ	19207	5381233	..NUT, PLAIN, HEX	1
22	PAOZZ	96906	MS35338-44	..WASHER, LOCK	1
23	PAOZZ	19207	12275253	.SWITCH ASSY	1
24	PAOZZ	24617	131963	..SCREW	1
25	PAOZZ	96906	MS35338-42	..WASHER, LOCK	1
26	PAOZZ	19207	5381233	..NUT, PLAIN, HEX	1
27	PAOZZ	96906	MS35338-44	..WASHER, LOCK	1
28	P•AOZZ	96906	MS21044N4	.NUT, SELF-LOCKING, HE	4
29	XB0ZZ	19207	12267058	.CONTROL PANEL	1
30	PAOZZ	96906	MS51922-21	.NUT, SELF-LOCKING, HE	2
31	PAOZZ	96906	MS27183-14	.WASHER, FLAT	4
32	PAOZZ	96906	MS90726-60	.SCREW, CAP, HEXAGON H	2
33	PAOZZ	96906	MS51861-66	.SCREW, TAPPING, THREA	6
34	PAOZZ	96906	MS90727-5	.SCREW, CAP, HEXAGON H	4
35	PAOZZ	81349	M3971/1-5	.METER, TIME	1
36	PAOZZ	19207	12275405	.TACHOMETER, ELECTRON	1
37	PAOZZ	19207	5381088	.HANDLE, SWITCH	3
38	PAOZZ	96906	MS51922-1	NUT, SELF-LOCKING, HE	2
39	PAOZZ	96906	MS90725-6	SCREW, CAP, HEXAGON H	2
				UOC: C90, C91, C92	

SECTION II					
(1)	(2)	(3)	(4)	(5)	(6)
ITEM	SMR		PART		
NO	CODE	CAGEC	NUMBER	DESCRIPTION AND USABLE ON CODES (UOC)	QTY
40	PAOZZ	19207	7539214	FASTENER,CYLINDER,S COVER INSTALLATION UOC:C90,C91,C92	1
41	PAOZZ	19207	12275468	BUMPER, NONMETALLIC UOC:C90,C91,C92	2
END OF FIGURE					



7  
8 AND 9

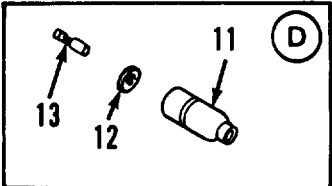
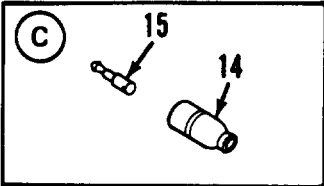
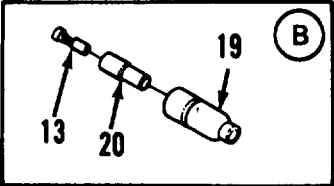
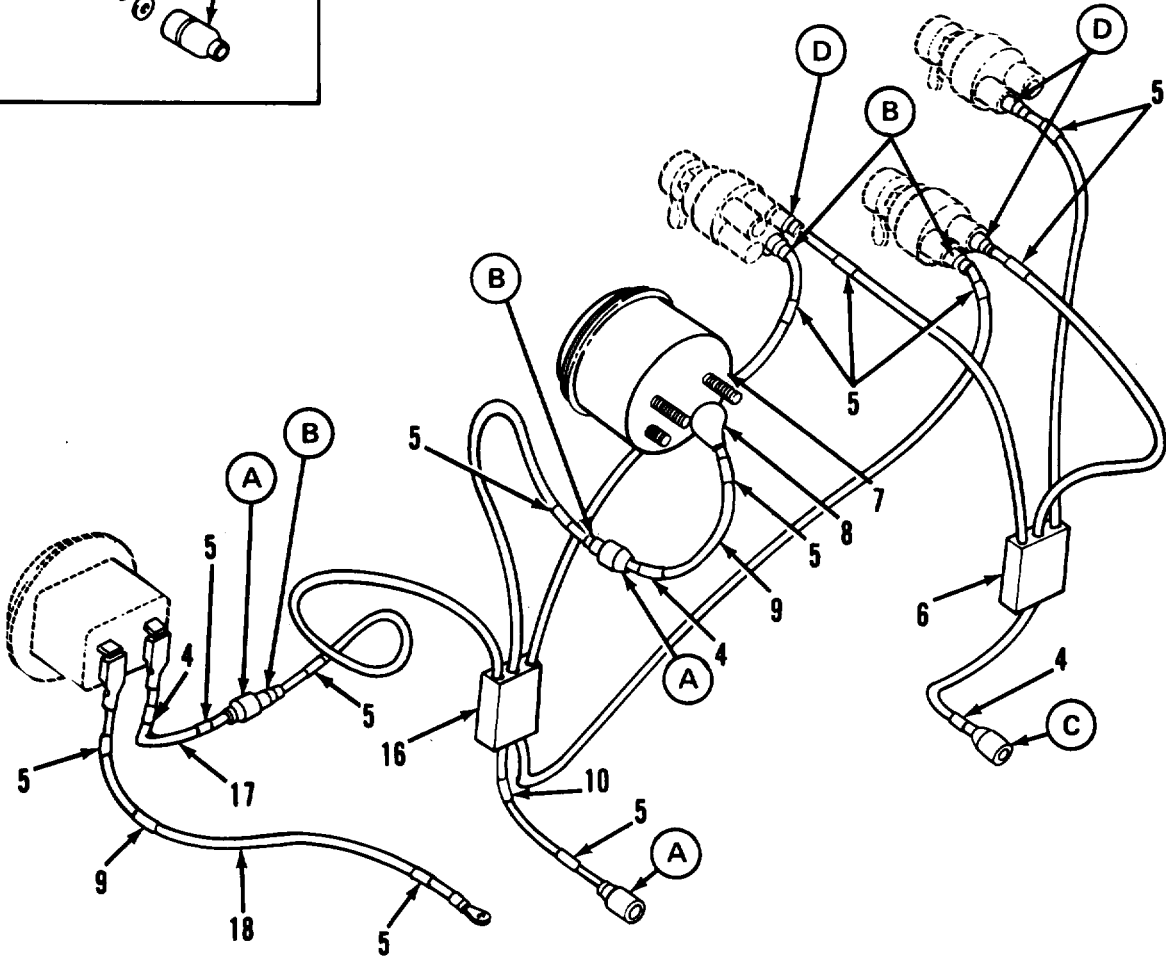
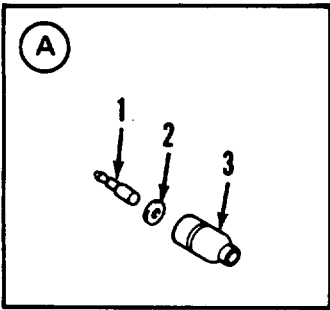

TA502386

FIGURE 2. CONTROL PANEL WIRING.

SECTION II (1) ITEM NO	(2) SMR CODE	(3) CAGEC	TM9-2330-356-24P (4) PART NUMBER	(5) DESCRIPTION AND USABLE ON CODES (UOC)  GROUP 0607 ENGINE CONTROL PANEL  FIG. 2 CONTROL PANEL WIRING	(6) QTY
1	PAOZZ	96906	MS27148-2	CONTACT,ELECTRICAL	1
2	PAOZZ	19207	8338567	WASHER,SLOTTED	1
3	PAOZZ	19207	8338566	SHELL,ELECTRICAL CO	1
4	PAOZZ	81349	M43436/1-2	BAND,MARKER	3
5	PAOZZ	81349	M43436/1-1	BAND,MARKER	12
6	PAOZZ	19207	12275209	WIRING HARNESS,BRAN	1
7	PAOZZ	19207	12267090	VOLTMETER	1
8	PAOZZ	96906	MS20659-104	UOC:C70,C72,C73 . TERMINAL,LUG	1
9	MOOZZ	19207	12275227	UOC:C90,C91,C92 .LEAD,ELECT (6.0" LG.) MAKE FROM P/ N M13486/1-5	1
10	PAOZZ	81348	M43436/1-3	BAND,MARKER	1
11	PAOZZ	19207	8338569	UOC:C73,C91 SHELL,HEAD LIGHT CI	3
12	PAOZZ	19207	8338570	UOC:C90,C91,C92 WASHER,FLAT	3
13	PAOZZ	19207	8338564	TERMINAL ASSEMBLY	7
14	PAOZZ	19207	8338572	SHELL,ELECTRICAL CO	3
15	PAOZZ	96906	MS27148-1	UOC:C90,C91,C92 CONTACT,ELECTRICAL	1
16	PAFZZ	19207	12275210	UOC:C90,C91,C92 WIRING HARNESS,BRAN	1
17	PAOZZ	19207	12275226	LEAD,ELECTRICAL	1
18	PAOZZ	19207	12275219	LEAD,ELECTRICAL	1
19	PAOZZ	19207	8338561	SHELL,ELECTRICAL CO	4
20	PAOZZ	19207	8338562	INSULATOR,BUSHING	4

END OF FIGURE

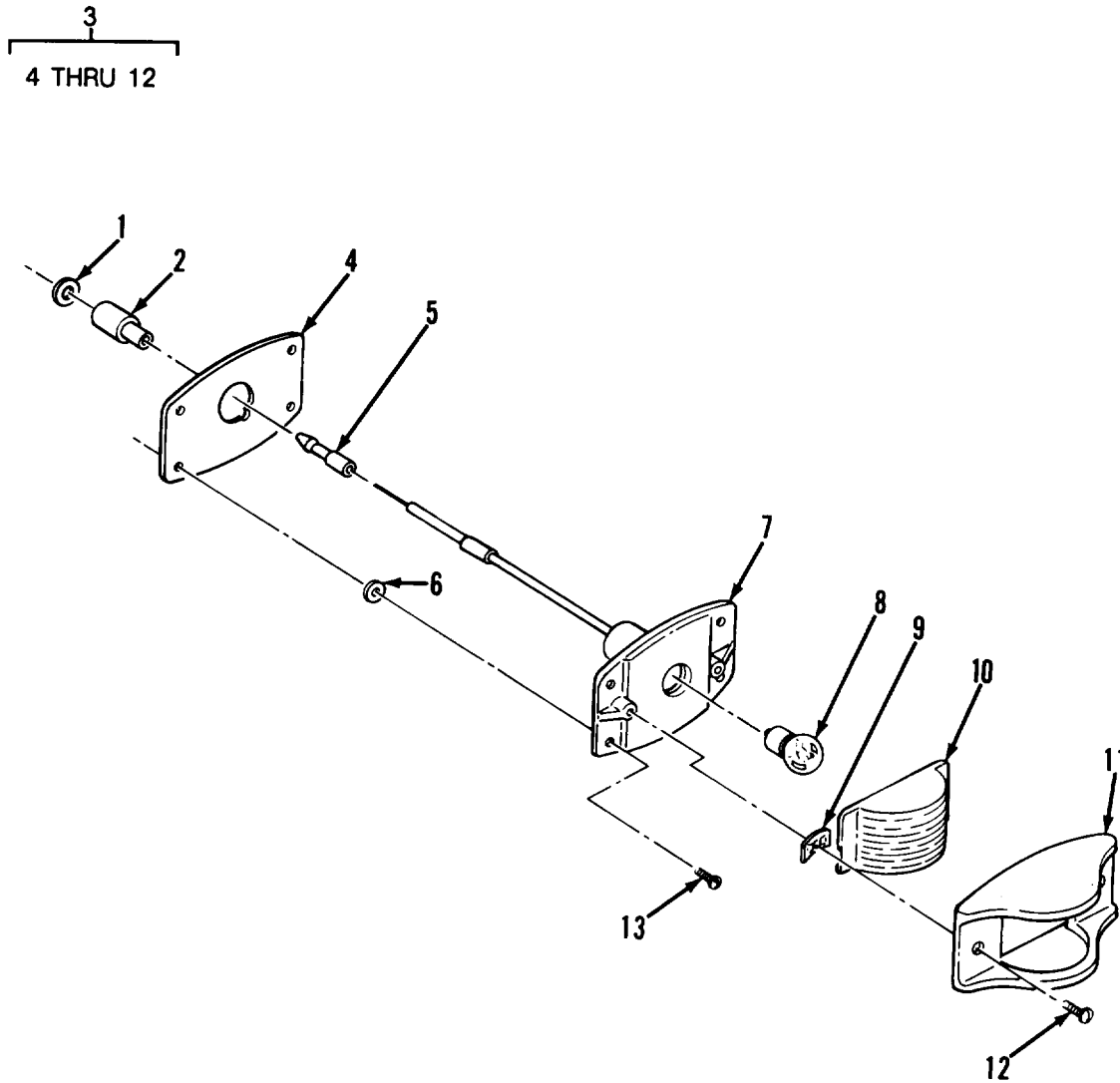
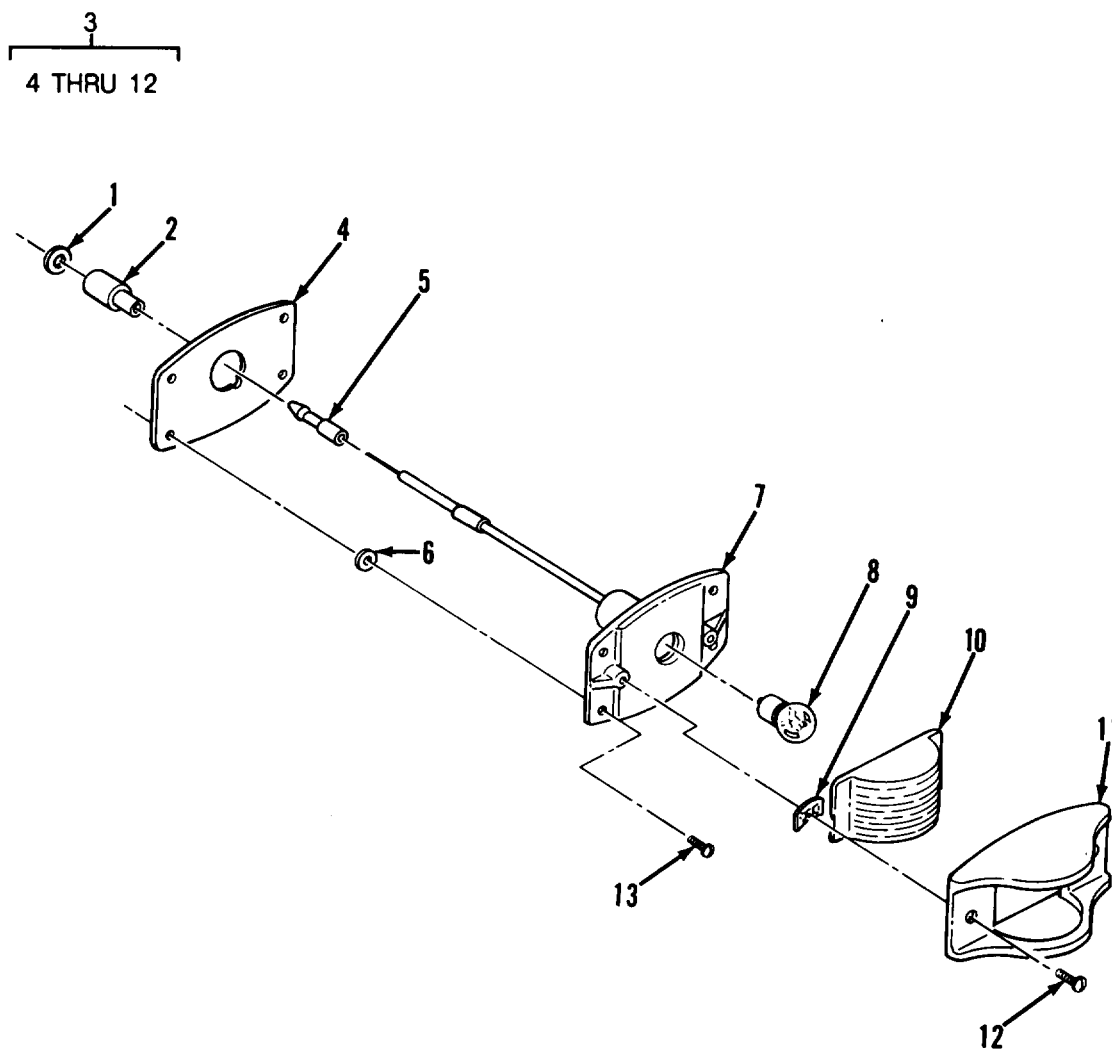

FIGURE 3. MARKER LIGHT ASSEMBLY (AMBER).

SECTION II (1)	ITEM (2)	SMR (3)	CAGEC (4)	TM9-2330-356-24P PART NUMBER	(5)	(6)
NO	CODE				DESCRIPTION AND USABLE ON CODES (UOC)	QTY
GROUP 0609 LIGHTS						
FIG. 3 MARKER LIGHT ASSEMBLY (AMBER)						
1	PAOZZ	19207	8838567		WASHER, SLOTTED	1
2	PAOZZ	19207	8338568		CONNECTOR, PLUG, ELC	1
3	PAOOO	96906	MS35423-1		LIGHT, MARKER, CLEARA AMBER	4
4	PAOZZ	19207	7526509		. FELT, MECHANICAL, PRE	1
5	PAOZZ	96906	MS27148-2		. CONTACT, ELECTRICAL	1
6	PAOZZ	96906	MS15795-709		. WASHER, FLAT	4
7	PAOZZ	73331	5939831		. PLATE, MOUNTING	1
8	PAOZZ	96906	MS15570-1251		. LAMP, INCANDESCENT	1
9	PAOZZ	24617	5939288		. PUSH ON NUT	2
10	PAOZZ	96906	MS35421-1		. LENS, LIGHT AMBER	1
11	PAOZZ	73331	5939830		. RETAINER, LENS	1
12	PAOZZ	96906	MS51959-61		. SCREW, MACHINE	2
13	PAOZZ	96906	MS51861-47C		SCREW, TAPPING, THREA	16
END OF FIGURE						



TA502388

FIGURE 4. MARKER LIGHT ASSEMBLY (RED).



SECTION II (1)	(2)	(3)	TM9-2330-356-24P (4)	(5)	(6)
ITEM NO	SMR CODE	CAGEC	PART NUMBER	DESCRIPTION AND USABLE ON CODES (UOC)	QTY
GROUP 0609 LIGHTS					
FIG. 4 MARKER LIGHT ASSEMBLY (RED)					
1	PAOZZ	19207	8338567	WASHER SLOTTED	1
2	PAOZZ	19207	8338568	CONNECTOR, PLUG, ELCT	1
3	PAOOO	96906	MS35423-2	LIGHT, MARKER, CLEARA RED	7
4	PAOZZ	19207	7526509	. FELT, MECHANICAL, PRE	1
5	PAOZZ	96906	MS27148-2	. CONTACT, ELECTRICAL	1
6	PAOZZ	96906	MS15795-709	. WASHER, FLAT	4
7	PAOZZ	73331	5939831	. PLATE, MOUNTING	1
8	PAOZZ	96906	MS15570-1251	. LAMP, INCANDESCENT	1
9	PAOZZ	24617	5939288	. PUSH ON NUT	2
10	PAOZZ	906	MS35421-2	. LENS, LIGHT RED	1
11	PAOZZ	73331	59239830	. RETAINER, LENS	1
12	PAOZZ	96906	MS51959-61	. SCREW, MACHINE	2
13	PAOZZ	96906	MS51861-47C	SCREW, TAPPING, THREA	28
END OF FIGURE					

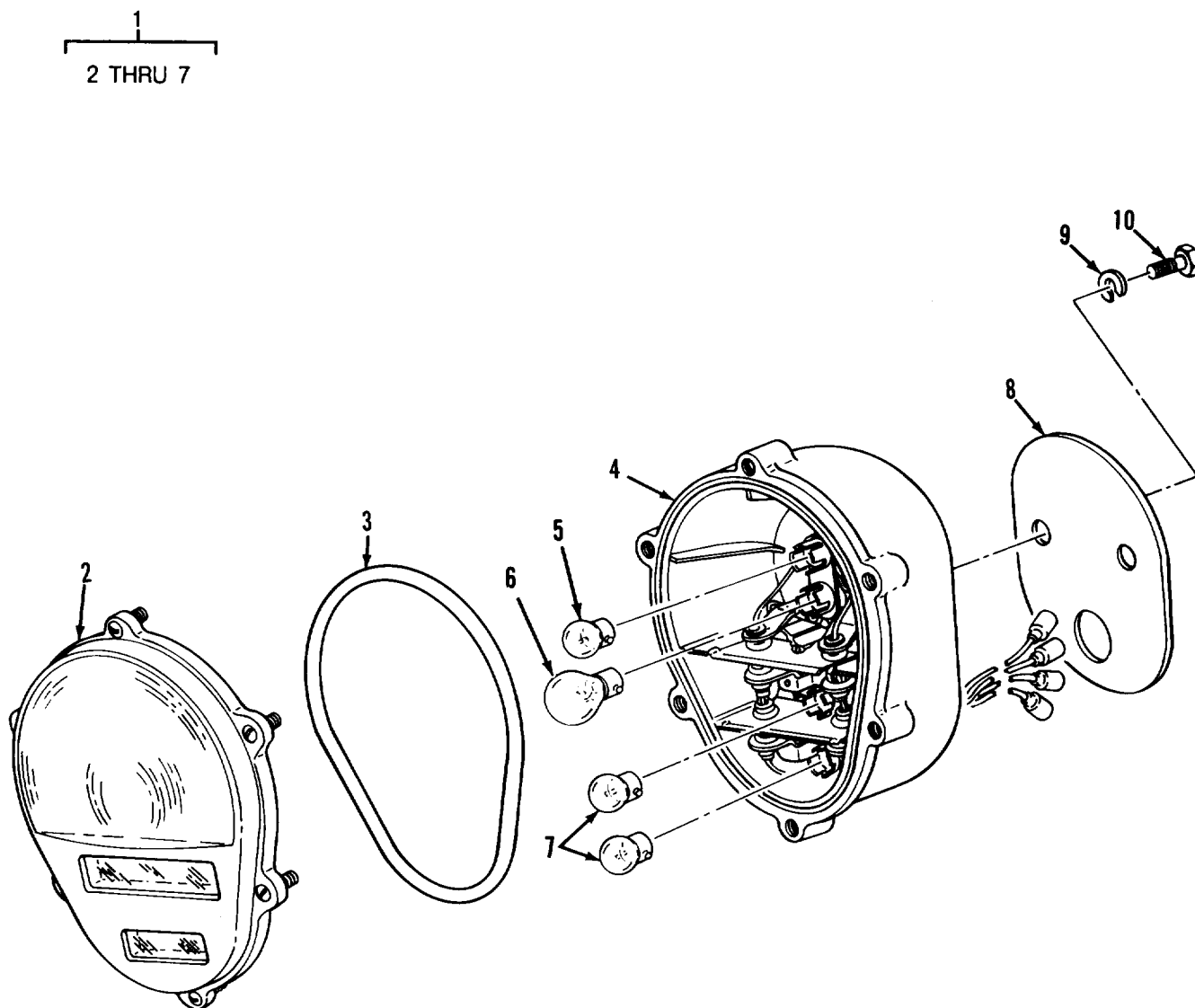

TA502389

FIGURE 5. STOP, TAIL, AND BLACKOUT LIGHTS.

SECTION II					
(1)	(2)	(3)	(4)	(5)	(6)
ITEM	SMR		PART		
NO	CODE	CAGEC	NUMBER	DESCRIPTION AND USABLE ON CODES (UOC)	QTY
GROUP 0609 LIGHTS					
FIG. 5 STOP, TAIL, AND BLACKOUT LIGHTS					
1	PAOOO	96906	MS52125-2	STOP LIGHT-TAILLIGHT	2
2	PAOZZ	19207	11639535	.LENS, LIGHT	1
3	PAOZZ	19207	11639519-2	.PACKING, PREFORMED	1
4	PAOZZ	19207	11639520	.BODY ASSY	1
5	PAOZZ	96906	MS15570-623	.LAMP, INCANDESCENT TAIL	1
6	PAOZZ	96906	MS35478-1683	.LAMP, INCANDESCENT STOP	1
7	PAOZZ	96906	MS15570-1251	.LAMP, INCANDESCENT STOP AND MARKER	2
8	PAOZZ	19207	11685921	GASKET	2
9	PAOZZ	96906	MS35338-46	WASHER, LOCK	4
10	PAOZZ	96906	MS18154-58	SCREW, CAP, HEX	4
END OF FIGURE					

9  
10 AND 11

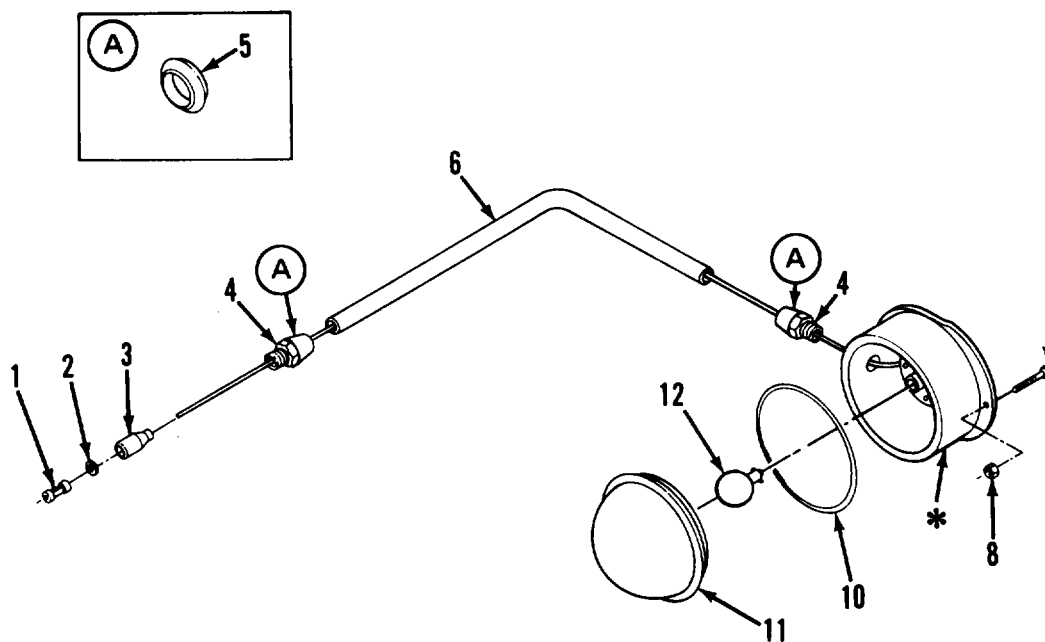

\* Part of Item 9

TA502390

FIGURE 6. CONTROL PANEL LIGHT ASSEMBLY,

SECTION II		TM9-2330-356-24P			
(1)	(2)	(3)	(4)	(5)	(6)
ITEM	SMR		PART		
NO	CODE	CAGEC	NUMBER	DESCRIPTION AND USABLE ON CODES (UOC)	QTY
GROUP 0609 LIGHTS					
FIG. 6 CONTROL PANEL LIGHT ASSEMBLY					
1	PFOZZ	96906	MS27148-3	CONTACT,ELECTRICAL	1
2	PAOZZ	19207	8724497	WASHER,SLOTTED	1
3	PAOZZ	19207	8724495	SHELL,ELECTRICAL CO	1
4	PAOZZ	81343	8-6 120102BA	ADAPTER,STRAIGHT,PI	1
5	PAOZZ	81343	8 1201158	SLEEVE,COMPRESS	2
6	XBOZZ	19207	12275279	CONDUIT	1
7	PAOZZ	96906	MS35206-247	SCREW,MACHINE	2
8	PAOZZ	96906	MS21083-N08	NUT,SELF-LOCKING,HE	2
9	PAOOO	19207	12275259	LIGHT,DOVE	1
10	PAOZZ	13226	52	.PACKING,PREFORMED	1
11	PAOZZ	13226	510D06	.LENS,LIGHT	1
12	PAOZZ	80204	67	LAMP,INCANDESCENT	1
END OF FIGURE					

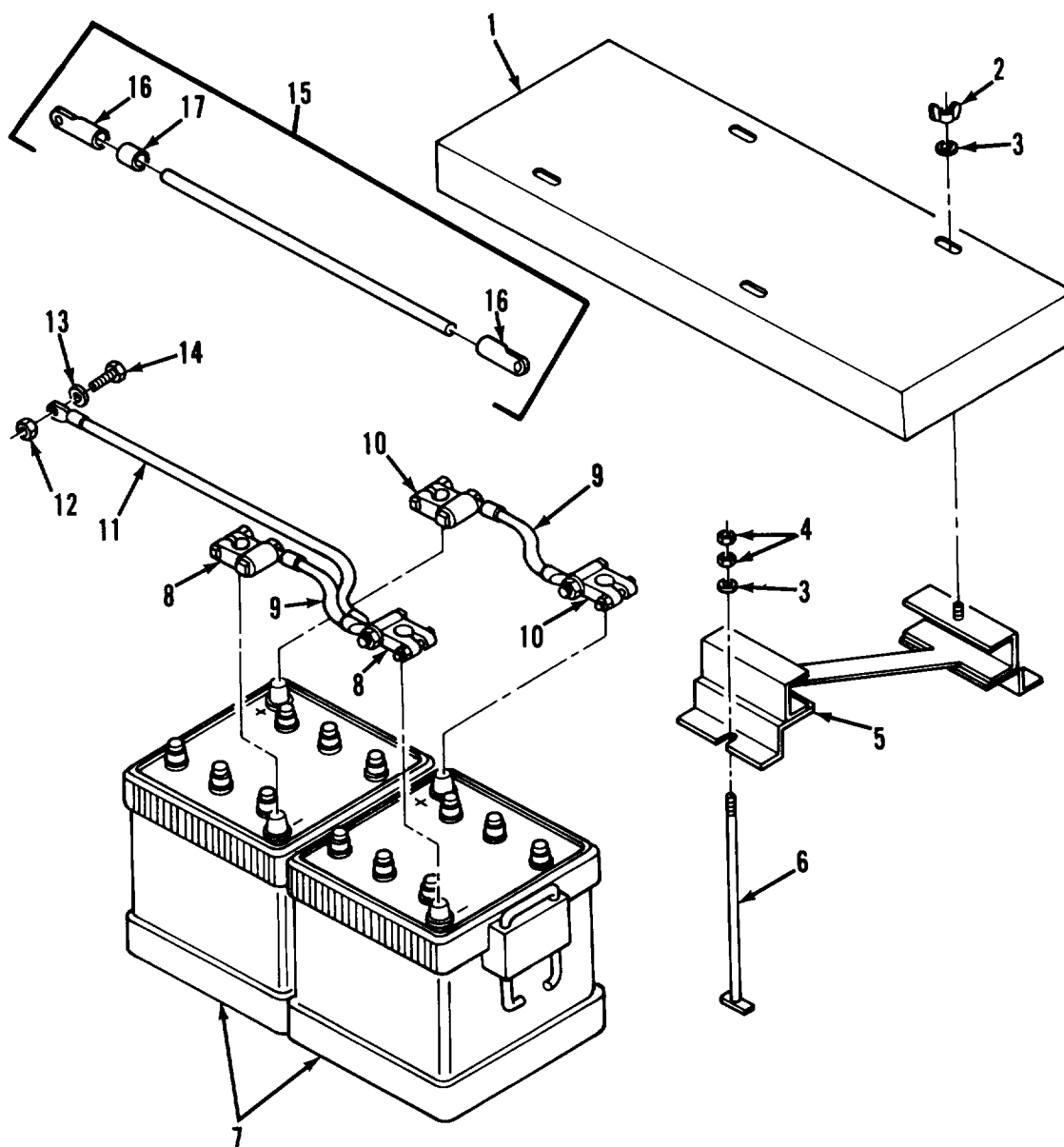

TA502391

FIGURE 7. BATTERY COVER AND CABLES.

SECTION II (1) ITEM NO	(2) SMR CODE	(3) CAGEC	TM9-2330-356-24P (4) PART NUMBER	(5) DESCRIPTION AND USABLE ON CODES (UOC) GROUP 0612 BATTERIES,STORAGE FIG. 7 BATTERY COVER AND CABLES	(6) QTY
1	PAOZZ	19207	12267004	COVER,ACCESS	1
2	PAOZZ	96906	MS35425-74	NUT,PLAIN,WING	2
3	PAOZZ	96906	MS27183-14	WASHER,FLAT	6
4	PAOZZ	96906	MS35691-17	NUT,PLAIN,HEXAGON	8
5	PAOZZ	19207	12267002	BRACKET,BATTERY	2
6	PAOZZ	19207	11670949	BOLT,HOOK	4
7	PAOFA	96906	MS52149-1	BATTERY,STORAGE	2
8	PAOZZ	96906	MS75004-2	TERMINAL,LUG	2
9	PAOZZ	96906	MS35915-8	LEAD,ELECTRICAL	2
10	PAOZZ	96906	MS75004-1	TERMINAL,LUG	2
11	PAOZZ	96906	MS35915-11	LEAD,ELECTRICAL	1
12	PAOZZ	96906	MS51922-21	NUT,SELF-LOCKING,HE	1
13	PAOZZ	96906	MS35333-42	WASHER,FLAT	1
14	PAOZZ	96906	MS90726-60	SCREW,CAP,HEXAGON H	1
15	PAOOO	19207	12275217-1	LEAD,ELECTRICAL	1
16	PAOZZ	96906	MS20659-118	.TERMINAL,LUG	2
17	PAOZZ	81349	M43436/1-3	.BAND,MARKER	1

END OF FIGURE

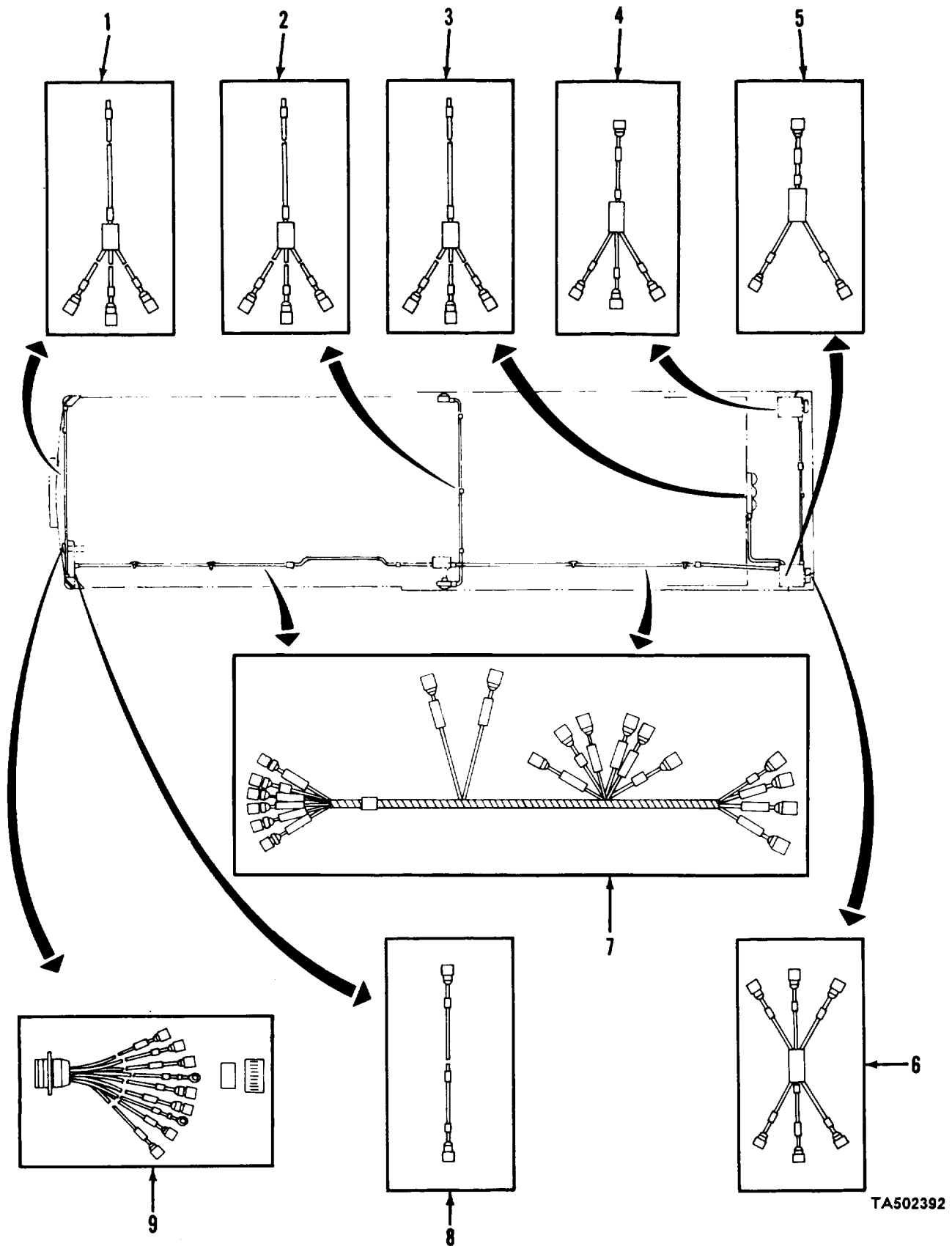
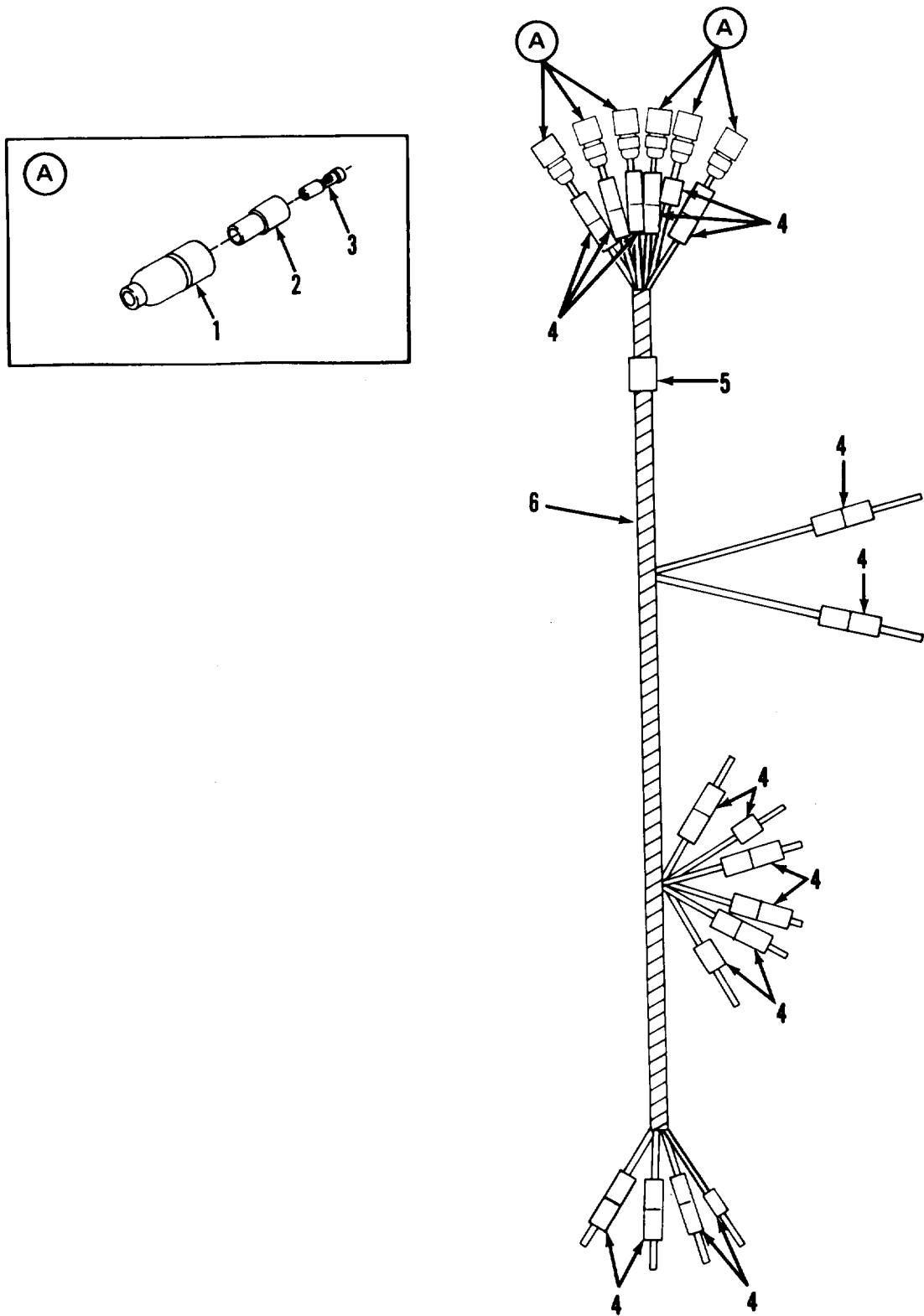

FIGURE 8. WIRING HARNESS ASSEMBLIES.



SECTION II (1) ITEM NO	(2) SMR CODE	(3) CAGEC	TM9-2330-356-24P (4) PART NUMBER	(5) DESCRIPTION AND USABLE ON CODES (UOC)	(6) QTY
GROUP 0613 CHASSIS WIRING HARNESS					
FIG. 8 WIRING HARNESS ASSEMBLIES					
1	A0000	19207	12275203	LEAD ASSEMBLY FOR COMPONENT PARTS SEE FIG. 11	1
2	A0000	19207	12275202	LEAD ASSEMBLY FOR COMPONENT PARTS SEE FIG. 10	1
3	A0000	19207	12275206	LEAD ASSEMBLY FOR COMPONENT PARTS SEE FIG. 14	1
4	A0000	19207	12275204	LEAD ASSEMBLY FOR COMPONENT PARTS SEE FIG. 12	1
5	A0000	19207	12275208	LEAD ASSEMBLY FOR COMPONENT PARTS SEE FIG. 13	1
6	A0000	19207	12275205	LEAD ASSEMBLY FOR COMPONENT PARTS SEE FIG. 16	1
7	A0000	19207	12275201	TRAILER HARNESS FOR COMPONENT PARTS SEE FIG. 9	1
8	A0000	19207	12275207	LEAD ASSEMBLY FOR COMPONENT PARTS SEE FIG. 15	1
9	PB000	19207	8360412	LEAD ASSEMBLY,ELECT FOR COMPONENT PARTS SEE FIG. 17	1
END OF FIGURE					



TA502393

FIGURE 9. TRAILER HARNESS COMPONENTS.

SECTION II (1)	ITEM (2)	NO (3)	SMR (4)	TM9-2330-356-24P (5)	DESCRIPTION AND USABLE ON CODES (UOC) (6)
NO	CODE	CAGEC	PART NUMBER		QTY
GROUP 0613 CHASSIS WIRING HARNESS					
FIG. 9 TRAILER HARNESS COMPONENTS					
1	PAOZZ	19207	8338561	SHELL,ELECTRICAL	6
2	PAOZZ	19207	8338562	INSULATOR,BUSHING	6
3	PAOZZ	19207	8338564	TERMINAL ASSEMBLY	6
4	PAOZZ	81349	M43436/1-1	BAND,MARKER	32
5	PAOZZ	81349	M43436/1-2	BAND,MARKER	1
6	MOOZZ	19207	12275201-1	WIRE (468.00" LG.) MAKE FROM P/N M13486/1-5	1
END OF FIGURE					

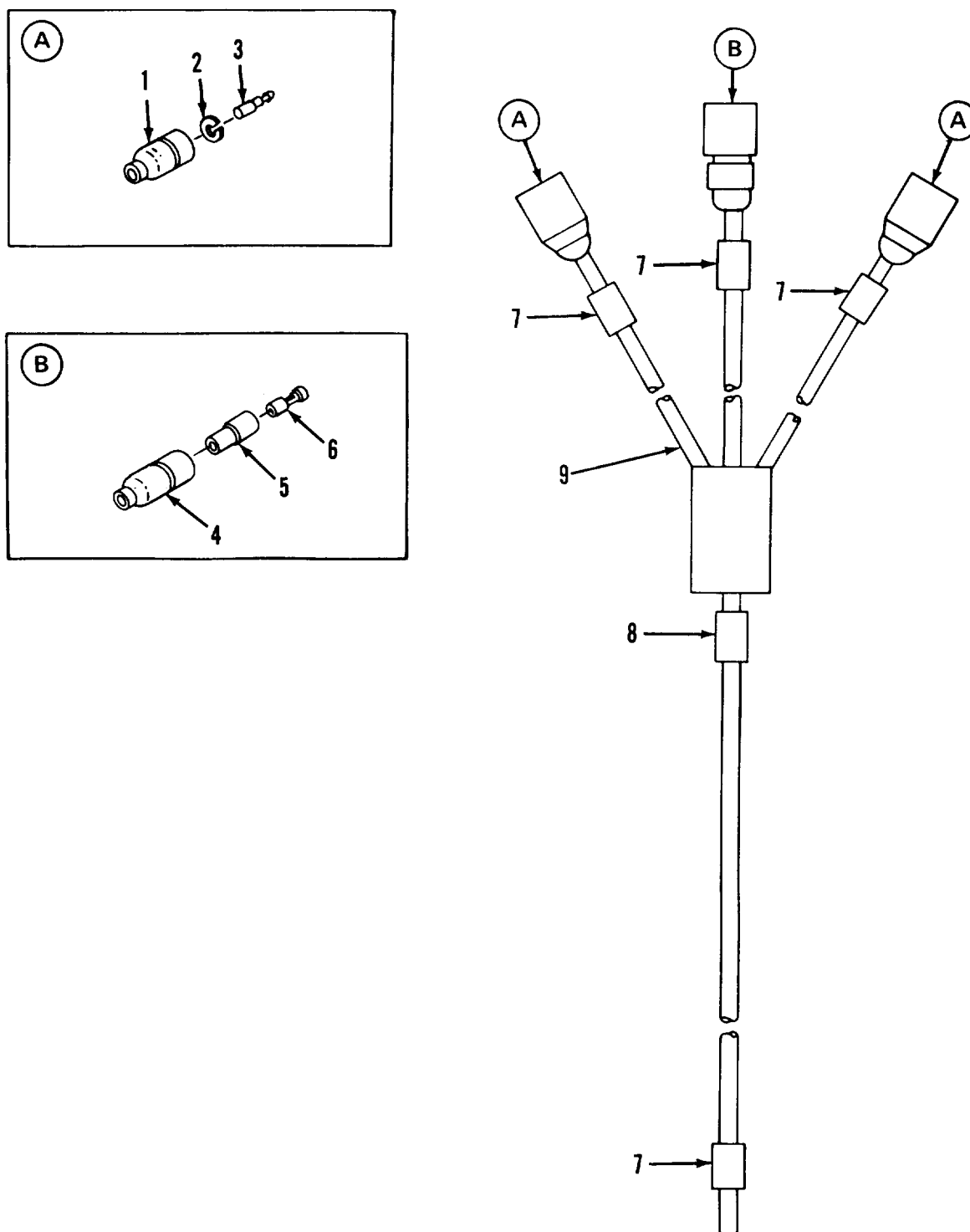

TA502394

FIGURE 10. WIRING HARNESS COMPONENTS.

SECTION II					
(1)	(2)	(3)	(4)	(5)	(6)
ITEM	SMR		PART		
NO	CODE	CAGEC	NUMBER	DESCRIPTION AND USABLE ON CODES (UOC)	QTY
GROUP 0613 CHASSIS WIRING HARNESS					
FIG. 10 WIRING HARNESS COMPONENTS					
1	PAOZZ	19207	8338566	SHELL,ELECTRICAL	2
2	PAOZZ	19207	8338567	WASHER,SLOTTED	2
3	PAOZZ	96906	MS27148-2	CONTACT,ELECTRICAL	2
4	PAOZZ	19207	8338561	SHELL,ELECTRICAL CO	1
5	PAOZZ	19207	8338562	INSULATOR,BUSHING	1
6	PAOZZ	19207	8338564	TERMINAL ASSEMBLY	1
7	PFOZZ	81349	M43436/1-1	BAND,MARKER	6
8	PAOZZ	81349	M43436/1-2	BAND,MARKER	1
9	MOOZZ	19207	12275202-1	WIRE (122.00" LG.) MAKE FROM P/N M13486/1-5	1
END OF FIGURE					

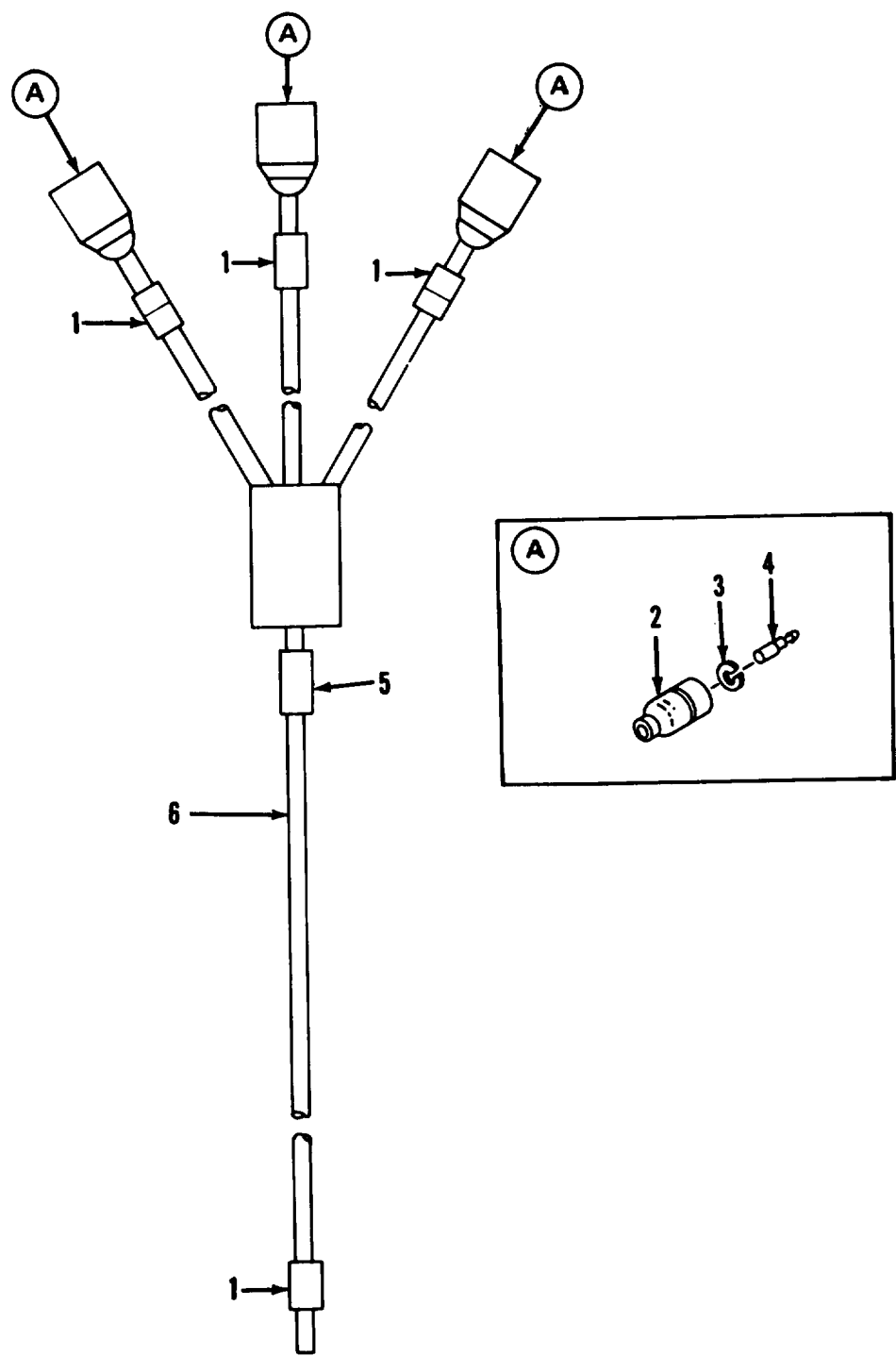

TA502395

FIGURE 11, WIRING ASSEMBLY COMPONENTS.

SECTION II (1)	ITEM (2)	NO (3)	SMR (4)	TM9-2330-356-24P (5)	DESCRIPTION AND USABLE ON CODES (UOC) (6)
NO	CODE	CAGEC	PART NUMBER		QTY
GROUP 0613 CHASSIS WIRING HARNESS					
FIG. 11 WIRING ASSEMBLY COMPONENTS					
1	PAOZZ	81349	M43436/1-1	BAND, MARKER	6
2	PAOZZ	19207	8338566	SHELL, ELECTRICAL	3
3	PAOZZ	19207	8338567	WASHER, SLOTTED	3
4	PAOZZ	96906	MS27148-2	CONTACT, ELECTRICAL	3
5	PAOZZ	81349	M43436/1-2	BAND, MARKER	1
6	MOOZZ	19207	12275203-1	WIRE (114.00" LG.) MAKE FROM P/N M13486/1-5	1
END OF FIGURE					

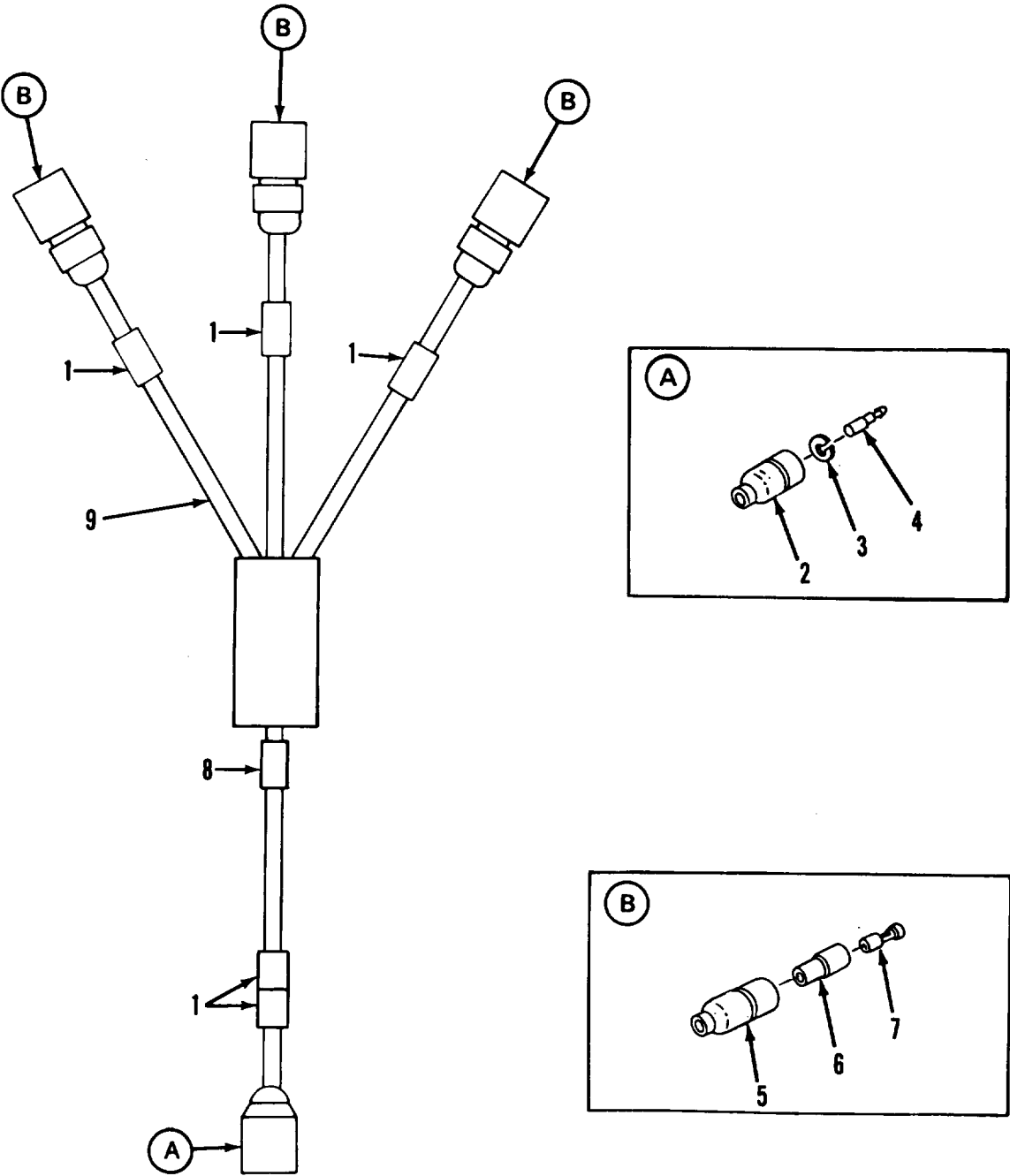

TA502396

FIGURE 12. WIRING HARNESS COMPONENTS.



SECTION II		TM9-2330-356-24P			
(1)	(2)	(3)	(4)	(5)	(6)
ITEM	SMR		PART		
NO	CODE	CAGEC	NUMBER	DESCRIPTION AND USABLE ON CODES (UOC)	QTY
GROUP 0613 CHASSIS WIRING HARNESS					
FIG. 12 WIRING HARNESS COMPONENTS					
1	PAOZZ	81349	M43436/1-1	BAND, MARKER	5
2	PAOZZ	19207	8338566	SHELL, ELECTRICAL	1
3	PAOZZ	19207	8338567	WASHER, SLOTTED	1
4	PAOZZ	96906	MS27148-2	CONTACT, ELECTRICAL	1
5	PAOZZ	19207	8338561	SHELL, ELECTRICAL	3
6	PAOZZ	19207	8338562	INSULATOR, BUSHING	3
7	PAOZZ	19207	8338564	TERMINAL, ASSEMBLY	3
8	PAOZZ	81349	M43436/1-2	BAND, MARKER	1
9	MOOZZ	19207	12275204-1	WIRE (9.00" LG.) MAKE FROM P/N M13486/1-5	1
END OF FIGURE					

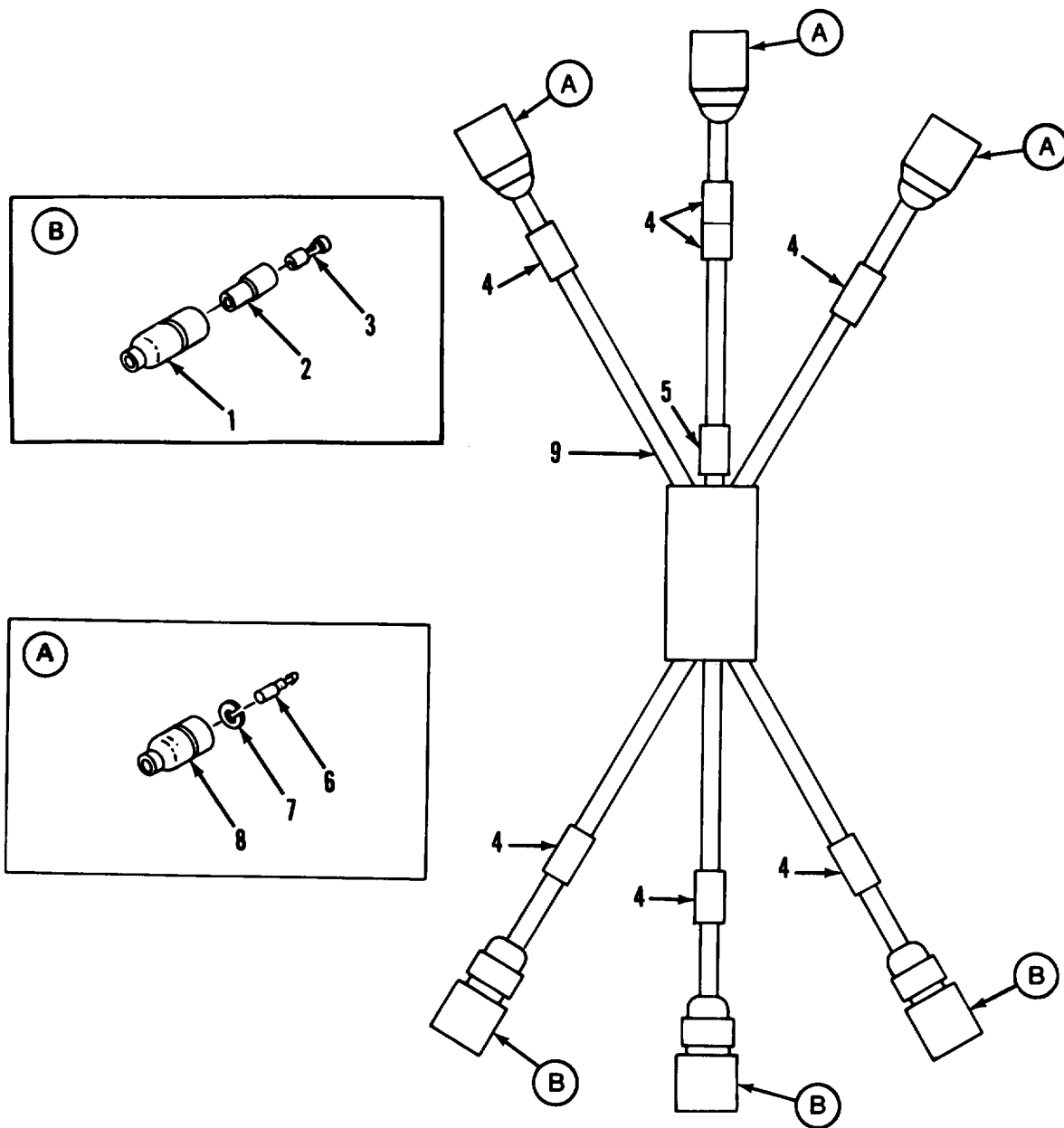

TA502397

FIGURE 13. WIRING HARNESS COMPONENTS.

SECTION II (1)	ITEM (2)	SMR (3)	TM9-2330-356-24P (4)	(5)	(6)
NO	CODE	CAGEC	PART NUMBER	DESCRIPTION AND USABLE ON CODES (UOC)	QTY
GROUP 0613 CHASSIS WIRING HARNESS					
FIG. 13 WIRING HARNESS COMPONENTS					
1	PAOZZ	19207	8338561	SHELL,ELECTRICAL	3
2	PAOZZ	19207	8338562	INSULATOR,BUSHING	3
3	PAOZZ	19207	8338564	TERMINAL,ASSEMBLY	3
4	PAOZZ	81349	M43436/1-1	BAND,MARKER	3
5	PAOZZ	81349	M43436/1-3	BAND,MARKER	1
6	PAOZZ	96906	MS27148-2	CONTACT,ELECTRICAL	3
7	PAOZZ	19207	8338567	WASHER,SLOTTED	3
8	PAOZZ	19207	8338566	SHELL,ELECTRICAL	3
9	MOOZZ	19207	12275208-1	WIRE (9.00" LG.) MAKE FROM P/N M13486/1-5	1
END OF FIGURE					

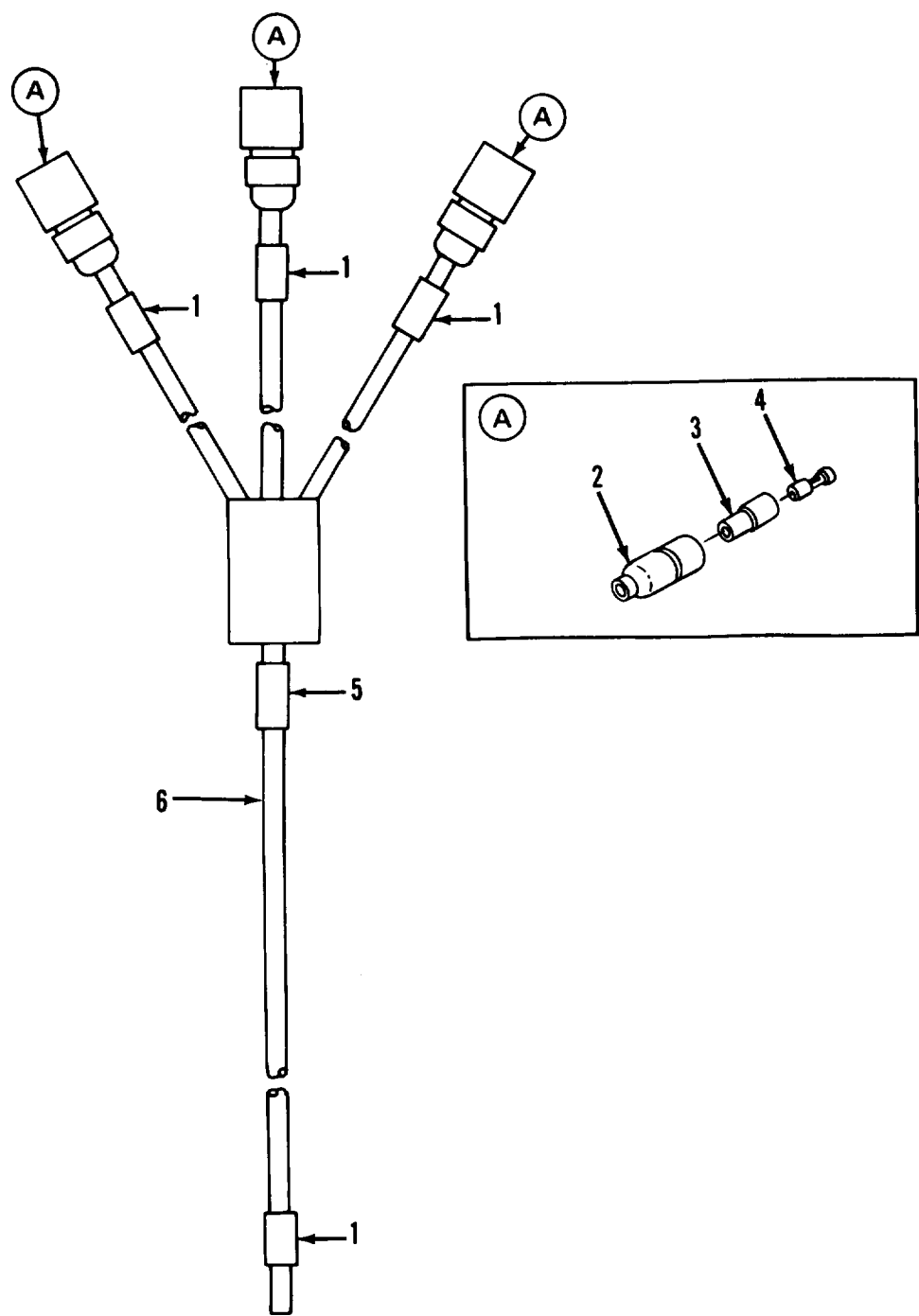

TA502398

FIGURE 14. WIRING HARNESS COMPONENTS.

SECTION II (1)	ITEM (2)	SMR (3)	CAGEC (4)	PART (5)	DESCRIPTION AND USABLE ON CODES (UOC) (6)	QTY
NO	CODE		NUMBER			
TM9-2330-356-24P						
GROUP 0613 CHASSIS WIRING HARNESS						
FIG. 14 WIRING HARNESS COMPONENTS						
1	PAOZZ	81349	M43436/1-1	BAND, MARKER		4
2	PAOZZ	19207	8338561	SHELL, ELECTRICAL		3
3	PAOZZ	19207	8338562	INSULATOR, BUSHING		3
4	PAOZZ	19207	8338564	TERMINAL, ASSEMBLY		3
5	PAOZZ	81349	M43436/1-2	BAND, MARKER		1
6	MOOZZ	19207	12275206-1	WIRE (146.00" LG.) MAKE FROM P/N M13486/1-5		1
END OF FIGURE						

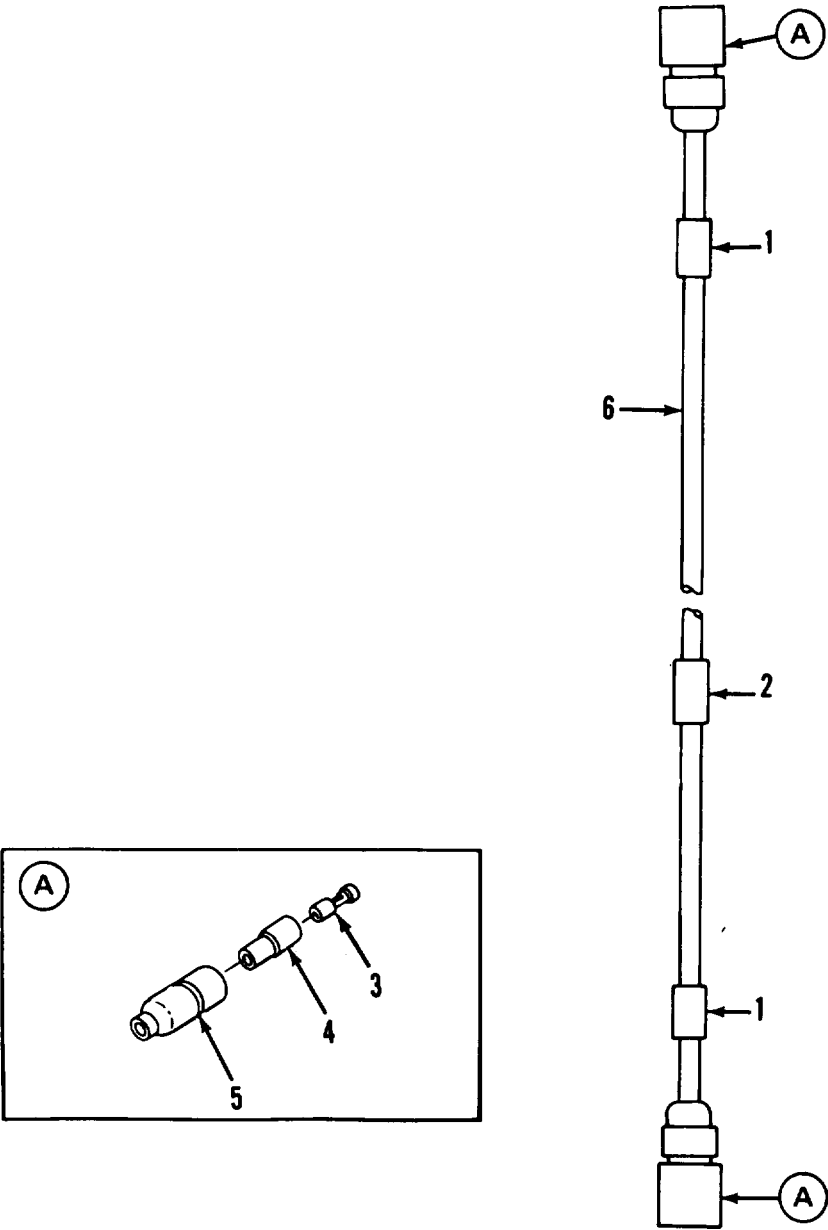

TA502399

FIGURE 15. WIRING HARNESS COMPONENTS,

SECTION II (1)	ITEM (2)	SMR (3)	CAGEC (4)	PART (5)	DESCRIPTION AND USABLE ON CODES (UOC) (6)	QTY
NO	CODE		NUMBER			
TM9-2330-356-24P						
GROUP 0613 CHASSIS WIRING HARNESS						
FIG. 15 WIRING HARNESS COMPONENTS						
1	PAOZZ	81349	M43436/1-1	BAND, MARKER		2
2	PAOZZ	81349	M43436/1-2	BAND, MARKER		1
3	PAOZZ	19207	8338564	TERMINAL ASSEMBLY		2
4	PAOZZ	19207	8338562	INSULATOR, BUSHING		2
5	PAOZZ	19207	8338561	SHELL, ELECTRICAL		2
6	MOOZZ	19207	12275207-1	WIRE (26.00" LG.) MAKE FROM P/N M13486/1-5		1
END OF FIGURE						

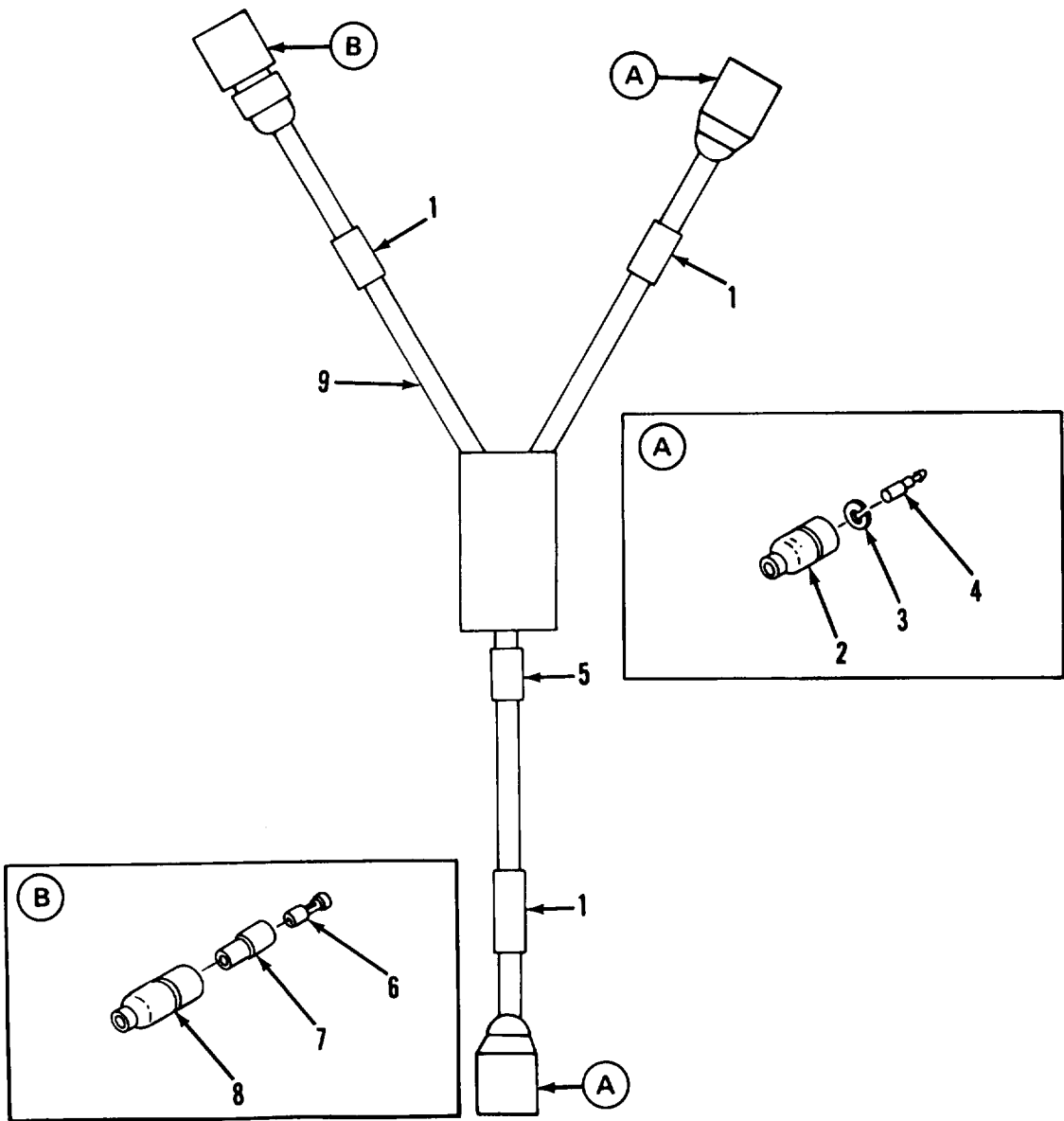

TA502400

FIGURE 16. WIRING HARNESS COMPONENTS.



SECTION II		TM9-2330-356-24P			
(1)	(2)	(3)	(4)	(5)	(6)
ITEM	SMR		PART		
NO	CODE	CAGEC	NUMBER	DESCRIPTION AND USABLE ON CODES (UOC)	QTY
GROUP 0613 CHASSIS WIRING HARNESS					
FIG. 16 WIRING HARNESS COMPONENTS					
1	PAOZZ	81349	M43436/1-1	BAND, MARKER	3
2	PAOZZ	19207	8338566	SHELL, ELECTRICAL	2
3	PAOZZ	19207	8338567	WASHER, SLOTTED	2
4	PAOZZ	96906	MS27148-2	CONTACT, ELECTRICAL	2
5	PFOZZ	81348	M43436/1-3	BAND, MARKER	1
6	PAOZZ	19207	8338564	TERMINAL ASSEMBLY	1
7	PAOZZ	19207	8338562	INSULATOR, BUSHING	1
8	PAOZZ	19207	8338561	SHELL, ELECTRICAL	1
9	MOOZZ	19207	12275205-1	WIRE (9.00" LG.) MAKE FROM P/N M13486/1-5	1
END OF FIGURE					

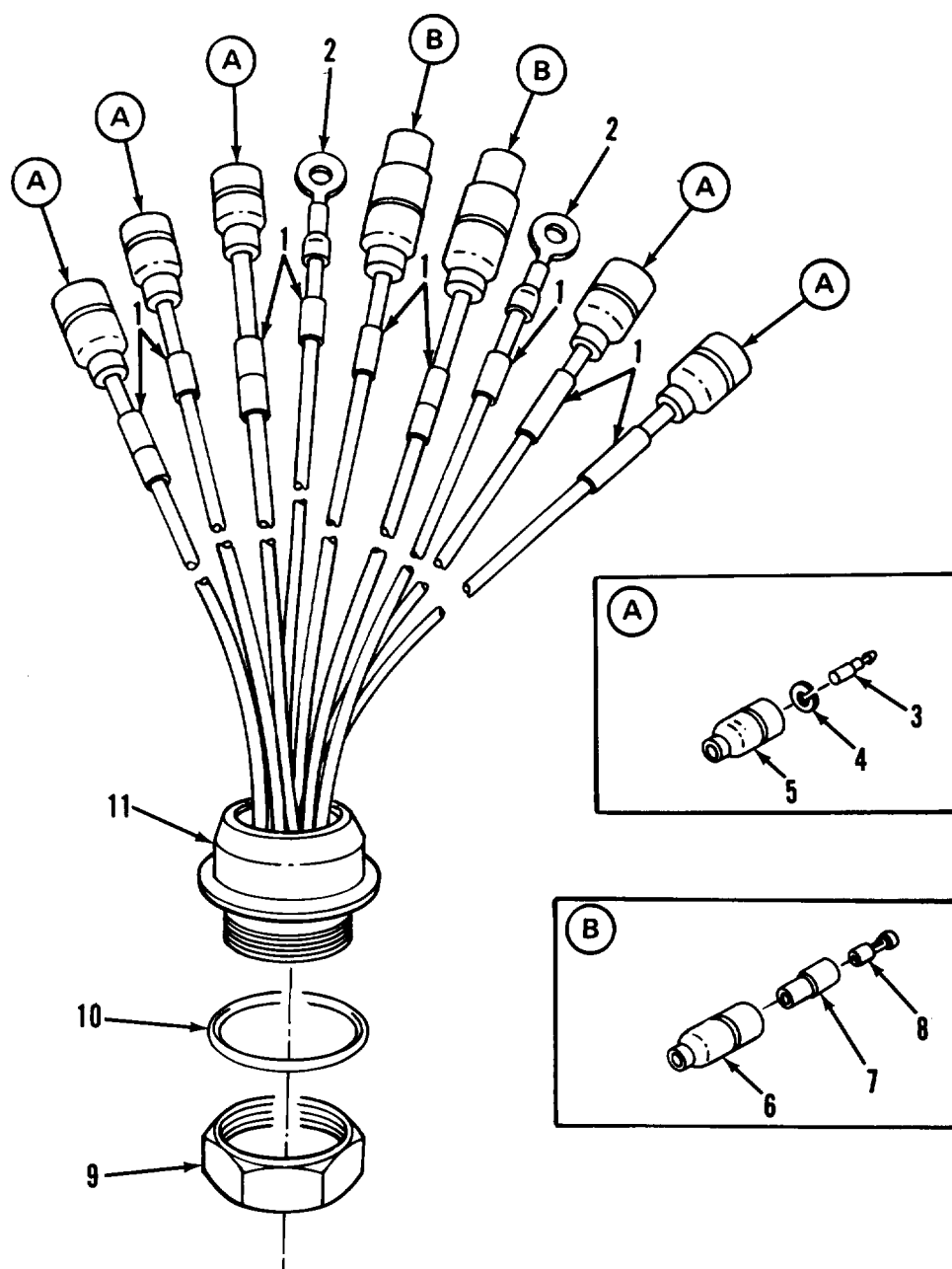

TA502401

FIGURE 17, WIRING HARNESS COMPONENTS.

SECTION II (1)	ITEM (2)	SMR (3)	CAGEC (4)	PART (5)	DESCRIPTION AND USABLE ON CODES (UOC) (6)	QTY
NO	CODE		NUMBER			
GROUP 0613 CHASSIS WIRING HARNESS						
FIG. 17 WIRING HARNESS COMPONENTS						
1	PAOZZ	81349	M43436/1-1	BAND, MARKER		14
2	PAOZZ	96906	MS25036-108	TERMINAL, LUG		2
3	PAOZZ	96906	MS27148-2	CONTACT, ELECTRICAL		5
4	PAOZZ	19207	8338567	WASHER, SLOTTED		5
5	PAOZZ	19207	8338566	SHELL, ELECTRICAL		5
6	PAOZZ	19207	8338561	SHELL, ELECTRICAL		2
7	PAOZZ	19207	8338562	INSULATOR, BUSHING		2
8	PAOZZ	19207	8338564	TERMINAL, ASSEMBLY		2
9	PAOZZ	19207	7723309	NUT, PLAIN, KNURLED		1
10	PAOZZ	19207	7722533	BUSHING, RUBBER		1
11	PAOZZ	19207	8376208	RECEPTACLE, ASSY		1
END OF FIGURE						

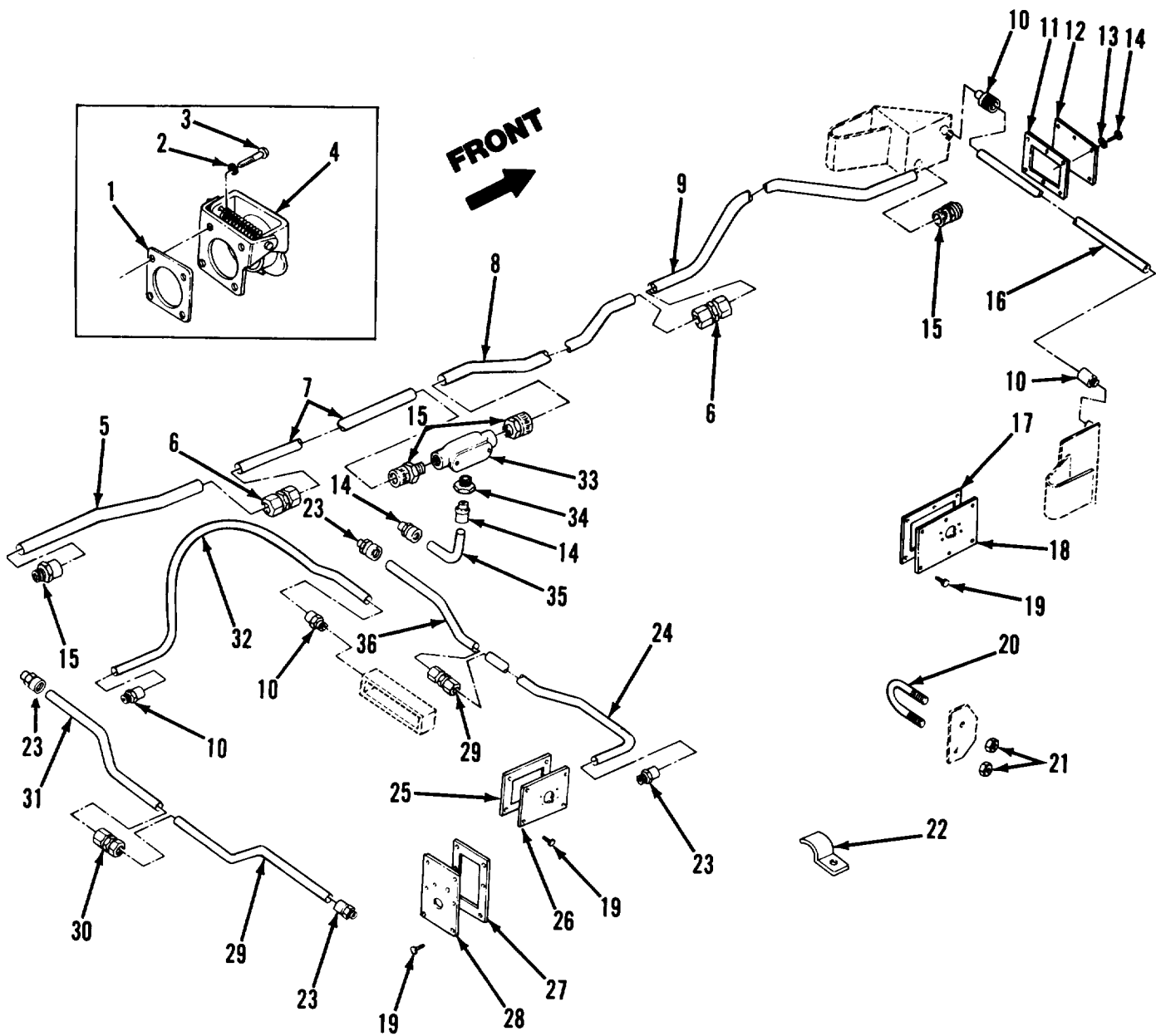

TA502402

FIGURE 18. WIRING HARNESS.

SECTION II (1)	ITEM (2)	(3)	TM9-2330-356-24P (4)	(5)	(6)
NO	SMR CODE	CAGEC	PART NUMBER	DESCRIPTION AND USABLE ON CODES (UOC)	QTY
GROUP 0613 CHASSIS WIRING HARNESS					
FIG. 18 WIRING HARNESS					
1	PAOZZ	19207	8681826	GASKET	1
2	PAOZZ	96906	MS35338-44	WASHER, LOCK	4
3	PAOZZ	96906	MS35207-281	SCREW, TAPPING, THREA	4
4	PAOZZ	19207	7731428	COVER, ELECTRICAL CO	1
5	PAOZZ	19207	12267096	BEND, ELECTRICAL CON	1
6	PAOZZ	03743	95T125	COUPLING, ELECTRICAL	2
7	PAOZZ	19207	11671004-1	CONDUIT ASSEMBLY, ME	1
8	PAOZZ	19207	12267095	BEND, ELECTRICAL CON	1
9	PAOZZ	19207	12267094	BEND, ELECTRICAL CON	1
10	PAOZZ	59730	5121	BOX CONNECTOR, E	8
11	PAOZZ	19207	11685962	GASKET	1
12	PAOZZ	19207	11685910	COVER, ACCESS	1
13	PAOZZ	96906	MS35338-43	WASHER, LOCK	6
14	PAOZZ	96906	MS35207-264	SCREW, MACHINE	6
15	PAOZZ	19207	10959867	LOCKNUT, ELECTRICAL	4
16	MFOZZ	19207	11671004-2	TUBING (79.50" LG.) MAKE FROM P/N 0360440	1
17	PAOZZ	19207	11685920	GASKET	2
18	PAOZZ	19207	11685911	COVER, CONDUIT OUTLE	2
19	PAOZZ	96906	MS51861-47C	SCREW, TAPPING, THREA	36
20	PAOZZ	19207	11685908	BOLT, U	6
21	PAOZZ	96906	MS51922-1	NUT, SELF-LOCKING, HE	12
22	PAOZZ	19207	10959865	STRAP, RETAINING	11
23	PAOZZ	19207	10359788	CHASE NIPPLE, CONDUI	2
24	PAOZZ	19207	12275225	BEND, ELECTRICAL CON	1
25	PAOZZ	19207	11685919	GASKET	2
26	PAOZZ	19207	11685904	COVER, CONDUIT OUTLE	2
27	PAOZZ	19207	11685964	GASKET	2
28	PAOZZ	19207	11685903	COVER, CONDUIT OUTLE	2
29	PAOZZ	19207	12267098-2	BEND, ELECTRICAL CON	1
30	PAOZZ	19207	11612072	COUPLING, ELECTRICAL	2
31	PAOZZ	19207	12267098-1	BEND, ELECTRICAL CON	1
32	PAOZZ	19207	12267099	BEND, ELECTRICAL CON	1
33	PAOZZ	19207	12267039	JUNCTION BOX	1
34	XDOZZ	96906	MS51847-16	BUSHING, PIPE	1
35	PAOZZ	19207	12267097	BEND, ELECTRICAL CON	1
36	MFOZZ	19207	11671004-3	CONDUIT (20.00" LG.) MAKE FROM P/N 12275547	1

END OF FIGURE

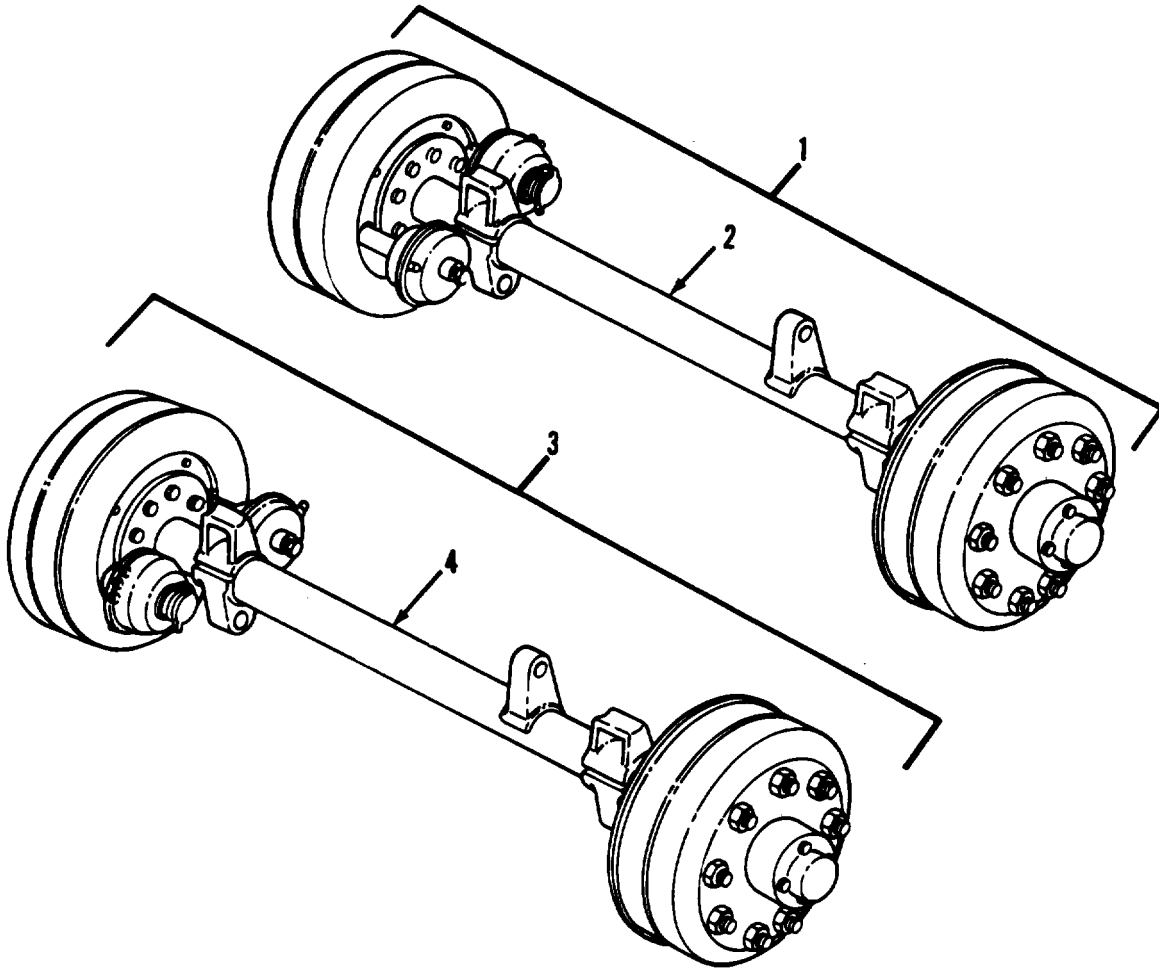

TA502403

FIGURE 19, AXLE ASSEMBLY, M967, M969, AND M970  
(EXCEPT M970 TC-0843, TC-0844, AND TC-103  
THRU TC-178).

## SECTION II

TM9-2330-356-24P

(1) ITEM NO	(2) SMR CODE	(3) CAGEC	(4) PART NUMBER	(5) DESCRIPTION AND USABLE ON CODES (UOC)	(6) QTY
				GROUP 11 REAR AXLE	
				GROUP 1100 REAR AXLE ASSEMBLY	
				FIG. 19 AXLE ASSEMBLY,M967,M969, AND M970	
* 1	PAFFF	19207	11668568	AXLE ASSEMBLY,VEHIC FORWARD EXCEPT M970 SN TC-0843, TC-0844, AND TC-103 THRU TC-178 UOC:C70,C72,C73	1
* 2	XAFZZ	78500	C2327C393	.AXLE,VEHICULAR,NOND EXCEPT M970 SN TC-0843, TC-0844, AND TC-103 THRU TC-178 UOC:C70,C72,C73	
* 3	PAFFF	19207	11668567	AXLE ASSEMBLY,VEHIC REAR EXCEPT M970 SN TC-0843, TC-0844,AND TC-103 THRU TC-178 UOC:C70,C72,C73	1
* 4	XAFZZ	78500	C23274C393	.AXLE,VEHICULAR,NOND EXCEPT M970 SN TC-0843, TC-0844, AND TC-103 THRU TC-178 UOC:C70,C72,C73	1
				END OF FIGURE	

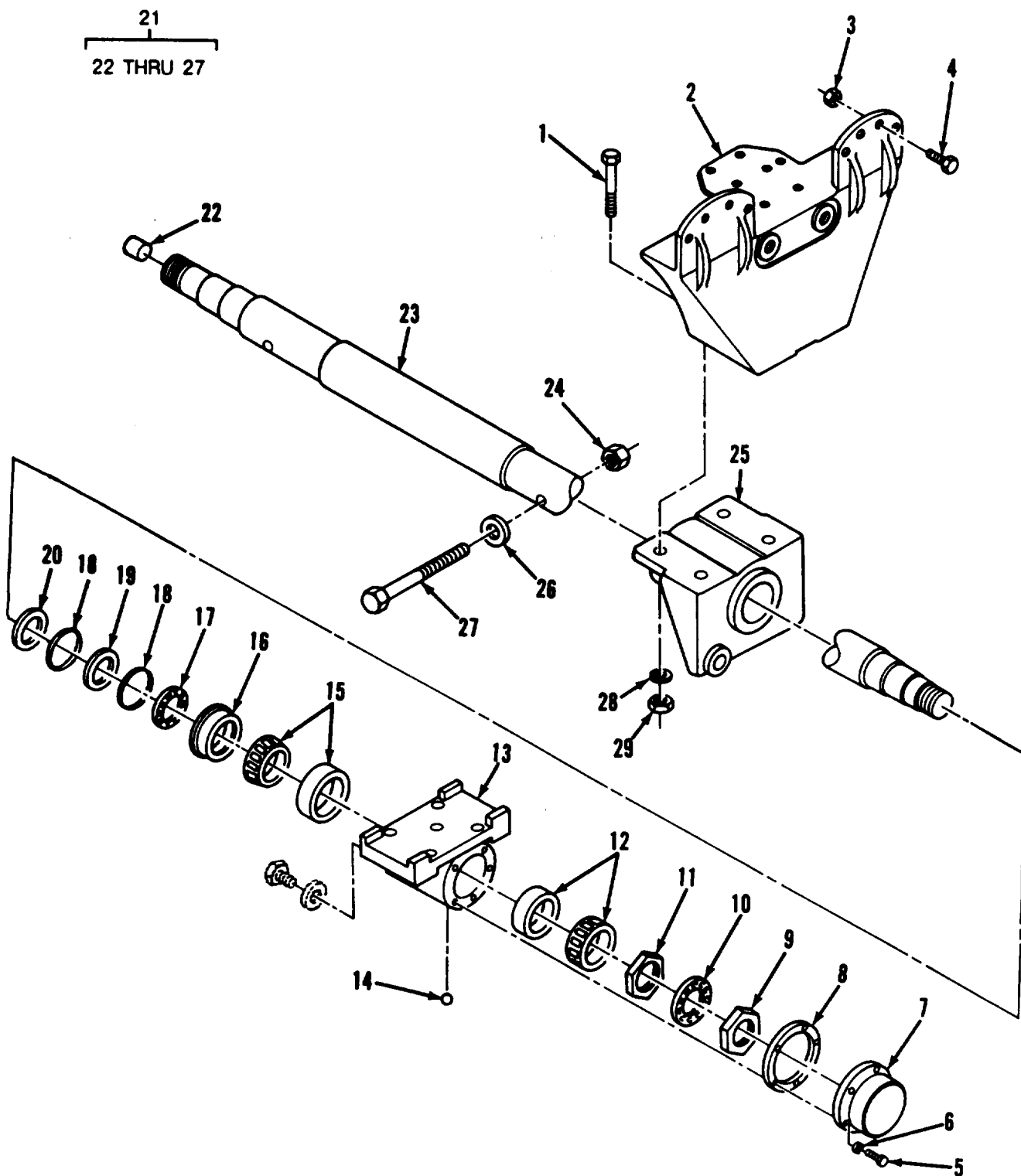

TA502404

FIGURE 20. BOGIE TRUNNION TUBE, M967, M969, AND M970  
(EXCEPT M970 TC-0843, TC-0844, AND TC-103 THRU TC-178).



## SECTION II

TM9-230-356-24P

(1) ITEM NO	(2) SMR CODE	(3) CAGEC	(4) PART NUMBER	(5) DESCRIPTION AND USABLE ON CODES (UOC)	(6) QTY
GROUP 1100 REAR AXLE ASSEMBLY					
FIG. 20 BOGIE TRUNNION TUBE, M967, M969, AND M970					
* 1	PAFZZ	18876	7979377	BOLT,MACHINE EXCEPT M970 SN TC-0843, TC-0844,AND TC-103 THRU TC-178 UOC:C70,C72,C73	8
* 2	PFFZZ	19207	7979170	BRACKET SUPPORT EXCEPT M970 SN TC-0843, TC-0844, AND TC-103 THRU TC-178 UOC:C70,C72,C73	2
* 3	PAFZZ	96906	MS51922-53	NUT,SELF-LOCKING,HE EXCEPT M970 SN TC-0843, TC-0844, AND TC-103 THRU TC-178 UOC:C70,C72,C73	28
* 4	PAFZZ	96906	MS90726-164	SCREW EXCEPT M970 SN TC-0843, TC-0844, AND TC-103 THRU TC-178 UOC:C70,C72,C73	44
* 5	PAFZZ	96906	MS90725-32	SCREW EXCEPT M970 SN TC-0843, TC-0844, AND TC-103 THRU TC-178 UOC:C70,C72,C73	12
* 6	PAFZZ	96906	MS35338-45	WASHER,LOCK EXCEPT M970 SN TC-0843, TC-0844, AND TC-103 THRU TC-178 UOC:C70,C72,C73	12
* 7	PAFZZ	19207	7979306	COVER,ACCESS EXCEPT M970 SN TC-0843, TC-0844, AND TC-103 THRU TC-178 UOC:C70,C72,C73	2
* 8	PAFZZ	19207	7979274	GASKET EXCEPT M970 SN TC-0843, TC-0844, AND TC-103 THRU TC-178 UOC:C70,C72,C73	2
* 9	PAFZZ	19207	7979263	NUT,PLAIN,OCTAGON EXCEPT M970 SN TC-0843, TC-0844, AND TC-103 THRU TC-178 UOC:C70,C72,C73	2
* 10	PAFZZ	19207	5139123	WASHER,KEY EXCEPT M970 SN TC-0843, TC-0844, AND TC-103 THRU TC-178 UOC:C70,C72,C73	2
* 11	PAFZZ	19207	7979308	NUT,PLAIN,OCTAGON EXCEPT M970 SN TC-0843, TC-0844, AND TC-103 THRU TC-178 UOC:C70,C72,C73	2
* 12	PAFZZ	96906	MS19081-181	BEARING,ROLLER,TAPE EXCEPT M970 SN TC-0843, TC-0844, AND TC-103 THRU TC-178 UOC:C70,C72,C73	2
* 13	PAFZZ	19207	7979305	SEAT,SPRING,AXLE EXCEPT M970 SN TC-0843, TC-0844, AND TC-103 THRU TC-178 UOC:C70,C72,C73	2
* 14	PAOZZ	83179	901921-1	PLUG,PIPE EXCEPT M970 SN TC-0843, TC-0844, AND TC-103 THRU TC-178 UOC:C70,C72,C73	2

## SECTION II

TM9-2330-356-24P

(1) ITEM NO	(2) SMR CODE	(3) CAGEC	(4) PART NUMBER	(5) DESCRIPTION AND USABLE ON CODES (UOC)	(6) QTY
* 15	PAFZZ	96906	MS19081-137	BEARING,ROLLER,TAPE EXCEPT M970 SN TC-0843, TC-0844, AND TC-103 THRU TC-178 UOC:C70,C72,C73	2
* 16	PAFZZ	19207	7979349	SEAL,PLAIN ENCASED EXCEPT M970 SN TC-0843, TC-0844, AND TC-103 THRU TC-178 UOC:C70,C72,C73	2
* 17	PAFZZ	19207	7979264	RETAINER,PACKING EXCEPT M970 SN TC-0843, TC-0844, AND TC-103 THRU TC-178 UOC:C70,C72,C73	2
* 18	PAFZZ	78500	5X625	FELT,MECHANICAL EXCEPT M970 SN TC-0843, TC-0844, AND TC-103 THRU TC-178 UOC:C70,C72,C73	4
* 19	PAFZZ	19207	7409553	RING,WIPER EXCEPT M970 SN TC-0843, TC-0844, AND TC-103 THRU TC-178 UOC:C70,C72,C73	2
* 20	PAFZZ	19207	7979265	WASHER,FLAT EXCEPT M970 SN TC-0843, TC-0844, AND TC-103 THRU TC-178 UOC:C70,C ,C73	2
* 21	PAFFF	19207	7409607	TUBE ASSEMBLY,CROSS EXCEPT M970 SN TC-0843, TC-0844, AND TC-103 THRU TC-178 UOC:C70,C ,C73	1
* 22	PAFZZ	19207	7979268	PLUG, TU AND BRACK EXCEPT M970 SN TC-0843, 0844, AND TC-103 THRU TC-178 UOC:C70,C ,C73	2
* 23	PFFZZ	19207	7979313	SHAFT,SHOULDERED EXCEPT M970 SN TC-0843, TC-0844, AND TC-103 THRU TC-178 UOC:C70,C ,C73	1
* 24	PAFZZ	96906	MS51968-23	NUT,PLAIN HEXAGON EXCEPT M970 SN TC-0843, TO-0844, AND TC-103 THRU TC-178 UOC:C70,C72,C73	2
* 25	PAFZZ	19207	7979286	BRACKET, TRUNION TUB EXCEPT M970 SN TC-0843, TC-0844, AND TC-103 THRU TC-178 UOC:C70,C72,C73	2
* 26	PAFZZ	96906	MS35338-51	WASHER,LOCK EXCEPT M970 SN TC-0843, TC-0844, AND TC-103 THRU TC-178 UOC:C70,C72,C73	2
* 27	PAFZZ	19207	7346958	BOLT,MACHINE EXCEPT M970 SN TC-0843, TC-0844, AND TC-103 THRU TC-178 UOC:C70,C72,C73	2
* 28	PAFZZ	96906	MS35338-54	WASHER,LOCK EXCEPT M970 SN TC-0843, TC-0844, AND TC-103 THRU TC-178 UOC:C70,C72,C73	8
* 29	PAFZZ	96906	MS51968-32	NUT,PLAIN,HEXAGON EXCEPT M970 SN TC-0843, TC-0844, AND TC-103 THRU TC-178 UOC:C70,C72,C73	8

END OF FIGURE



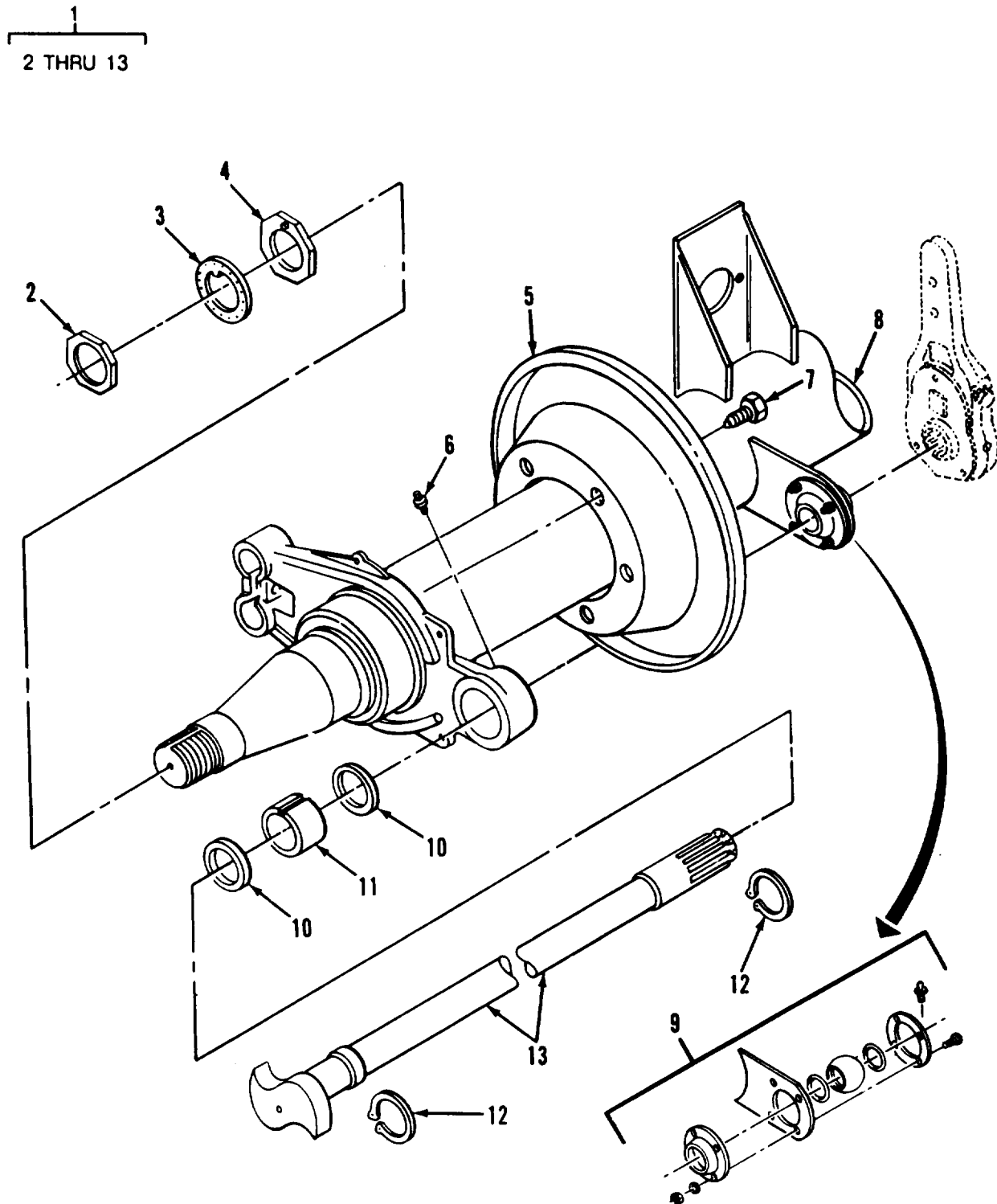

TA502405

FIGURE 21. REAR AXLE ASSEMBLY, M967A1 , M969A1 , AND M970A1  
(INCLUDING M970TC-0843, TC-0844, AND TC-103 THRU TC-178).

## SECTION II

TM9-2330-356-24P

(1) ITEM NO	(2) SMR CODE	(3) CAGEC	(4) PART NUMBER	(5) DESCRIPTION AND USABLE ON CODES (UOC)	(6) QTY
GROUP 1100 REAR AXLE ASSEMBLY					
FIG. 21 REAR AXLE ASSEMBLY, M967A1, M969A1, AND M970A1					
* 1	PAFFF	62707	K25AX701-1	AXLE ASSEMBLY,VEHIC INCLUDING M970 SN TC-0843, TC-0844, AND TC-103 THRU TC-178 UOC:C90,C91,C92	2
* 2	PAOZZ	62707	M10HN102	.NUT,PLAIN,SLOTTED,O WHEEL BEARING OUTER INCLUDING M970 SN TC-0843, TC-0844, AND TC-103 THRU TC-178 UOC:C90,C91,C92	2
* 3	PAOZZ	62707	M10HN100	.WASHER,KEY WHEEL BEARING NUT INCLUDING M970 SN TC-0843, TC-0844, AND TC-103 THRU TC-178 UOC:C90,C91,C92	2
* 4	PAOZZ	62707	M10HN101	.NUT,PLAIN,OCTAGON INCLUDING M970 SN TC-0843, TC-0844, AND TC-103 THRU TC-178 UOC:C90,C91,C92	2
* 5	PAOZZ	62707	M16WB100	.SHIELD,BRAKE DISC INCLUDING M970 SN TC-0843, TC-0844, AND TC-103 THRU TC-178 (DOES NOT APPLY TO VEHICLES WITH CONTRACT # DAAE07- 82-C-6349)	2
* 6	PAOZZ	96906	MS15003-6	.FITTING,LUBRICATION INCLUDING M970 SN TC-0843, TC-0844, AND TC-103 THRU TC-178 UOC:C90,C91,C92	2
* 7	PAOZZ	62707	M10HM115	.SCREW,MACHINE INCLUDING M970 SN TC-0843, TC-0844, AND TC-103 THRU TC-178	12
* 8	XDOZZ	62707	K25AX700-1	.AXLE TUBE INCLUDING M970 SN TC-0843, TC-0844, AND TC-103 THRU TC-178	1
9	PAOZZ	62707	M16WH113X	.BRACKET,BRAKE CAM INCLUDING M970 SN TC-0843, TC-0844, AND TC-103 THRU TC-178 UOC:C90,C91,C92	2
* 10	PAOZZ	62707	M16HH100	.PACKING,PREFORMED INCLUDING M970 SN TC-0843, TC-0844, AND TC-103 THRU TC-178	4
* 11	PAOZZ	62707	M16H0100	.SLEEVE,BUSHING INCLUDING M970 SN TC-0843, TC-0844, AND TC-103 THRU TC-178	2
* 12	PAOZZ	62707	38038	.RING,RETAINING INCLUDING M970 SN TC-0843, TC-0844, AND TC-103 THRU TC-178 UOC:C90,C91,C92	4

## SECTION II

TM9-2330-356-24P

(1) ITEM NO	(2) SMR CODE	(3) CAGEC	(4) PART NUMBER	(5) DESCRIPTION AND USABLE ON CODES (UOC)	(6) QTY
* 13	PAOZZ	62707	M16WK102-17	.CAMSHAFT LEFT AXLE INCLUDING M970 SN TC-0843, TC-0844, AND TC-103 THRU TC-178 UOC:C90,C91,C92	1
* 13	PAOZZ	62707	M16WK103-17	.CAMSHAFT RIGHT AXLE INCLUDING M970 SN TC-0843, TC-0844, AND TC-103 THRU TC-178 UOC:C90,C91,C92	1

END OF FIGURE







## SECTION II

TM9-2330-356-24P

(1) ITEM NO	(2) SMR CODE	(3) CAGEC	(4) PART NUMBER	(5) DESCRIPTION AND USABLE ON CODES (UOC)	(6) QTY
GROUP 12 BRAKES					
GROUP 1202 SERVICE BRAKES					
FIG. 22 BRAKE ASSEMBLY, M967, M969, AND M970					
* 1	PAOFF	78500	A13-3722V360	BRAKE SHOE EXCEPT M970 SN TC-0843, TC-0844, AND TC-103 THRU TC-178 UOC:C70,C72,C73	4
* 2	KFFZZ	56933	2740-Y-3249	.LINING PART OF KIT P/N 2000-S-487 EXCEPT M970 SN TC-0843, TC-0844, AND TC-103 THRU TC-178 UOC:C70,C72,C73	8
* 3	PAFZZ	97286	RV-3109	.RIVET,TUBULAR PART OF KIT P/N 2000- S-487 EXCEPT M970 SN TC-0843, TC-0844, AND TC-103 THRU TC-178 UOC:C70,C72,C73	112
* 4	PAOOO	78500	RDA-1570-4627	BRAKE ASSEMBLY L.H.FORWARD AXLE EXCEPT M970 SN TC-0843, TC-0844, AND TC-103 THRU TC-178 UOC:C70,C72,C73	1
* 4	PAOOO	78500	RDA-1570-4628	BRAKE ASSY R.H. FORWARD AXLE EXCEPT M970 SN TC-0843, TC-0844, AND TC-103 THRU TC-178 UOC:C70,C72,C73	1
* 4	PAOOO	78500	RDA-1570-4629	BRAKE ASSEMBLY L.H. REAR AXLE EXCEPT M970 SN TC-0843, TC-0844, AND TC-103 THRU TC-178 UOC:C70,C72,C73	1
* 4	PAOOO	78500	RDA-1570-4630	BRAKE ASSEMBLY R.H. REAR AXLE EXCEPT M970 SN TC-0843, TC-0844, AND TC-103 THRU TC-178 UOC:C70,C72,C73	1
* 5	XDOOO	56933	A13-3211-K-2871	.SPIDER AND CLIP LEFT REAR OR RIGHT FRONT AXLE EXCEPT M970 SN TC-0843, TC-0844, AND TC-103 THRU TC-178 UOC:C70,C72,C73	1
* 5	XDOOO	56933	A13-3211-D-2994	.SPIDER AND CLIP RIGHT REAR OR LEFT FRONT AXLES EXCEPT M970 SN TC-0843, TC-0844, AND TC-103 THRU TC-178 UOC:C70,C72,C73	1
* 6	PAOZZ	78500	S-146-C	..BOLT,MACHINE EXCEPT M970 SN TC-0843, TC-0844, AND TC-103 THRU TC-178 UOC:C70,C72,C73	2
* 7	PAOZZ	78500	SCD-1718-D-134	..CLIP,BRAKE SHOE,HOL EXCEPT M970 SN TC-0843, TC-0844, AND TC-103 THRU TC-178 UOC:C70,C72,C73	2

## SECTION II

TM9-2330-356-24P

(1) ITEM NO	(2) SMR CODE	(3) CAGEC	(4) PART NUMBER	(5) DESCRIPTION AND USABLE ON CODES (UOC)	(6) QTY
* 8	PAOZZ	78500	WA-14-C	..WASHER,LOCK EXCEPT M970 SN TC-0843, TC-0844, AND TC-103 THRU TC-178 UOC:C70,C72,C73	2
* 9	XDOZZ	78500	N-14-C	..NUT,PLAIN,HEXAGON EXCEPT M970 SN TC-0843, TC-0844, AND TC-103 THRU TC-178 UOC:C70,C72,C73	2
* 10	PAOZZ	78500	3236-L-2014	.SHIELD,DUST,BRAKE EXCEPT M970 SN TC-0843, TC-0844, AND TC-103 THRU TC-178 UOC:C70,C72,C73	4
* 11	PAOZZ	78500	1229-S-513-C	.WASHER,LOCK EXCEPT M970 SN TC-0843, TC-0844, AND TC-103 THRU TC-178 UOC:C70,C72,C73	8
* 12	PAOZZ	78500	S255C	.SCREW,CAP EXCEPT M970 SN TC-0843, TC-0844, AND TC-103 THRU TC-178 UOC:C70,C72,C73	8
* 13	PAOZZ	78500	SCD17Q7C3	.PLUG,DUST SHIELD EXCEPT M970 SN TC-0843, TC-0844, AND TC-103 THRU TC-178	
* 14	PAOZZ	46717	NM2-47	.NUT,PLAIN,SINGLE BA EXCEPT M970 SN TC-0843, TC-0844, AND TC-103 THRU TC-178 UOC:C70,C72,C73	16
* 15	PFOZZ	63734	1229Y1507C	WASHER,FLAT EXCEPT M970 SN TC-0843, TC-0844, AND TC-103 THRU TC-178	32
* 16	PAOZZ	78500	S-1914-1-C	.SCREW EXCEPT M970 SN TC-0843, TC-0844, AND TC-103 THRU TC-178 UOC:C70,C72,C73	16
* 17	PAOZZ	78500	A1-2797C419	PLUNGER,BRAKE SHOW L.H. EXCEPT M970 SN TC-0843, TC-0844, AND TC-103 THRU TC-178 UOC:C70,C72,C73	2
* 17	PAOZZ	78500	A1-2797-B-418	PLUNGER AND SEAL AS R.H. EXCEPT M970 SN TC-0843, TC-0844, AND TC-103 THRU TC-178 UOC:C70,C72,C73	2
* 18	PAOZZ	78500	A2747H112	WEDGE ASSEMBLY EXCEPT M970 SN TC-0843, TC-0844, AND TC-103 THRU TC-178 UOC:C70,C72,C73	4
* 19	PAOZZ	78500	A2-2297F2372	ACTUATOR AND BOLT A EXCEPT M970 SN TC-0843, TC-0844, AND TC-103 THRU TC-178 UOC:C70,C72,C73	4
* 20	PAOZZ	97286	1779-M-195	GUIDE,ANCHOR EXCEPT M970 SN TC-0843, TC-0844, AND TC-103 THRU TC-178 UOC:C70,C72,C73	4
* 21	PAOZZ	78500	1729-B-262	WASHER,LOCK EXCEPT M970 SN TC-0843, TC-0844, AND TC-103 THRU TC-178 UOC:C70,C72,C73	4

## SECTION II

TM9-2330-356-24P

(1) ITEM NO	(2) SMR CODE	(3) CAGEC	(4) PART NUMBER	(5) DESCRIPTION AND USABLE ON CODES (UOC)	(6) QTY
* 22	PAOZZ	78500	A1199-Z-3432	KIT, GUIDE, AIR BRAKE EXCEPT M970 SN TC-0843, TC-0844, AND TC-103 THRU TC-178 UOC: C70, C72, C73	4
* 23	PAOZZ	78500	2258K583	SPRING, HELICAL EXCEPT M970 SN TC-0843, TC-0844, AND TC-103 THRU TC-178	4

END OF FIGURE

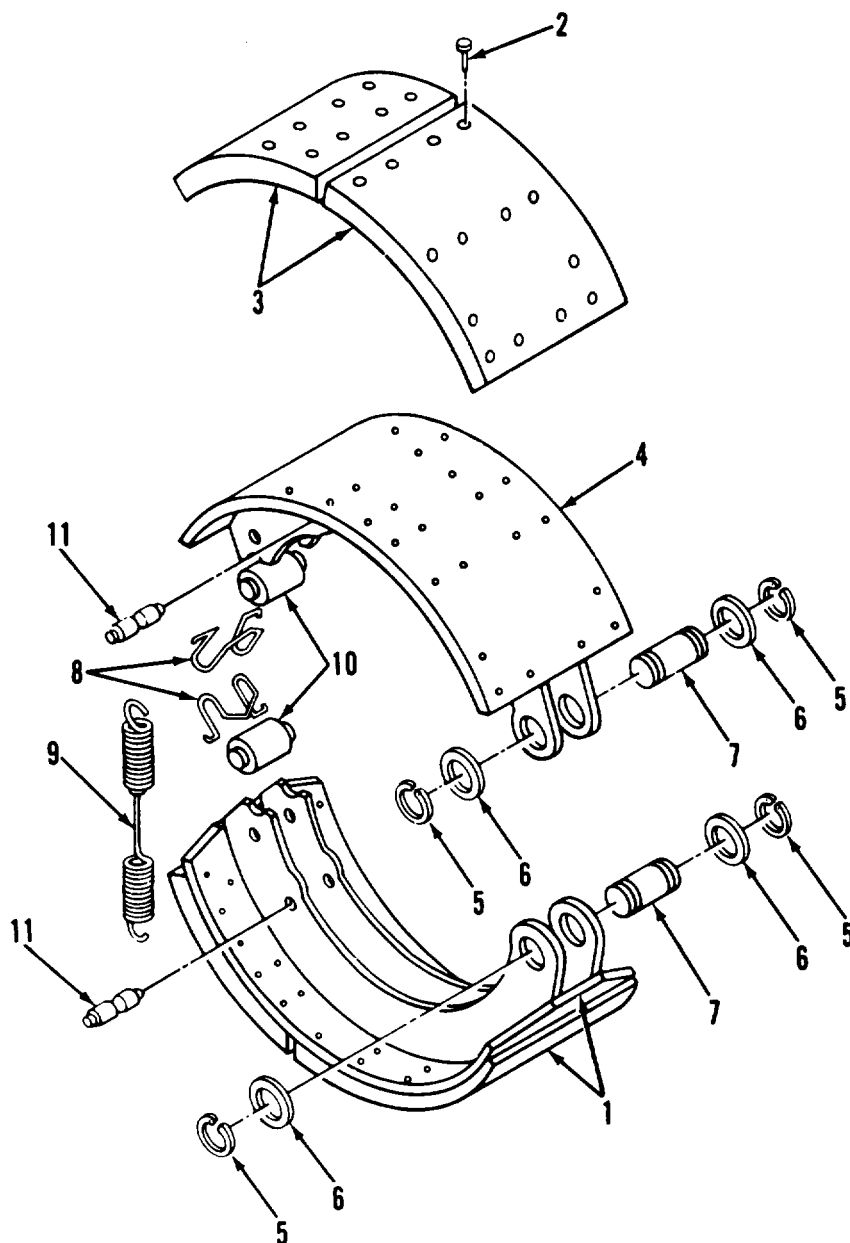
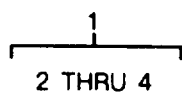

**TA502407**

**FIGURE 23. BRAKE SHOE ASSEMBLY, M967A1 , M969A1 , AND M970A1 (INCLUDING M970 TC-0843, TC-0844, AND TC-103 THRU TC-178).**

## SECTION II

TM9-2330-356-24P

(1) ITEM NO	(2) SMR CODE	(3) CAGEC	(4) PART NUMBER	(5) DESCRIPTION AND USABLE ON CODES (UOC)	(6) QTY
GROUP 1202 SERVICE BRAKES					
FIG. 23 BRAKE SHOE ASSEMBLY, M967A1, M969A1, AND M970A1					
* 1	PAOFF	62707	M16WN101X	BRAKE SHOE INCLUDING M970 SN TC-0843, TC-0844, AND TC-103 THRU TC-178 UOC:C90,C91,C92	8
* 2	PAFZZ	62707	M10HM160	.RIVET INCLUDING M970 SN TC-0843, TC-0844, AND TC-103 THRU TC-178 UOC:C90,C91,C92	24
* 3	PAFZZ	89346	93931R96	.BRAKE LINING KIT INCLUDING M970 SN TC-0843, TC-0844, AND TC-103 THRU TC-178 UOC:C90,C91,C92	1
* 4	PAOZZ	56697	201116-001	.BRAKE SHOE INCLUDING M970 SN TC-0843, TC-0844, AND TC-103 THRU TC-178 UOC:C90,C91,C92	1
* 5	PAOZZ	62707	31624	RING,RETAINING INCLUDING M970 SN TC-0843, TC-0844, AND TC-103 THRU TC-178 UOC:C90,C91,C92	16
* 6	PAOZZ	62707	M10HN103	WASHER,FLAT INCLUDING M970 SN TC-0843, TC-0844, AND TC-103 THRU TC-178 UOC:C90,C91,C92	16
* 7	PAOZZ	62707	M10HP102	PIN,GROOVED,HEADLES INCLUDING M970 SN TC-0843, TC-0844, AND TC-103 THRU TC-178 UOC:C90,C91,C92	8
* 8	PAOZZ	62707	M16WJ103	SPRING,HELICAL,TORS INCLUDING M970 SN TC-0843, TC-0844, AND TC-103 THRU TC-178 UOC:C90,C91,C92	8
* 9	PAOZZ	62707	M16WJ100	SPRING,HELICAL,EXTE INCLUDING M970 SN TC-0843, TC-0844, AND TC-103 THRU TC-178 UOC:C90,C91,C92	4
* 10	PAOZZ	62707	M16WJ104	ROLLER,BEARING INCLUDING M970 SN TC-0843, TC-0844, AND TC-103 THRU TC-178 UOC:C90,C91,C92	8
* 11	PAOZZ	62707	M16WJ102	PIN,BRAKE SPRING INCLUDING M970 SN TC-0843, TC-0844, AND TC-103 THRU TC-178 UOC:C90,C91,C92	8
END OF FIGURE					

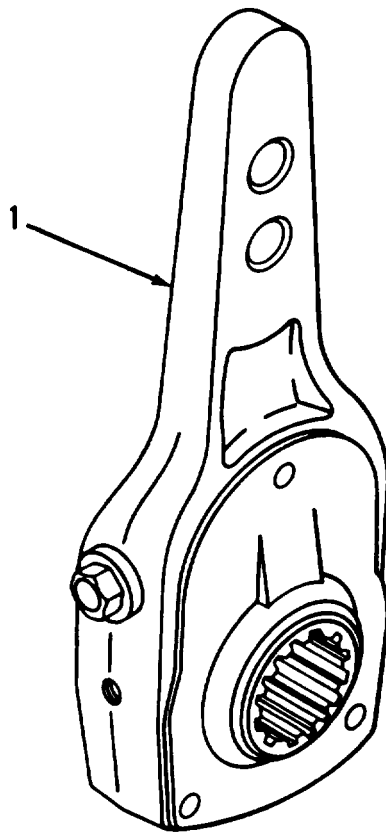

TA502408

FIGURE 24. SLACK ADJUSTER, M967A1 , M969A1 , AND M970A1  
(INCLUDING M970 TC-0843, TC-0844, AND TC-103 THRU TC-178).

(1) ITEM NO	(2) SMR CODE	(3) CAGEC	(4) PART NUMBER	(5) DESCRIPTION AND USABLE ON CODES (UOC)	(6) QTY
				GROUP 1202 SERVICE BRAKES	
				FIG. 24 SLACK ADJUSTER, M967A1, M969A1, AND M970A1	
* 1	PAOZZ	62707	M16WR100	ADJUSTER,SLACK,BRAK TYPE 25 INCLUDING M970 SN TC-0843, TC-0844, AND TC-103 THRU TC-178 UOC:C90,C91,C92	4
				END OF FIGURE	

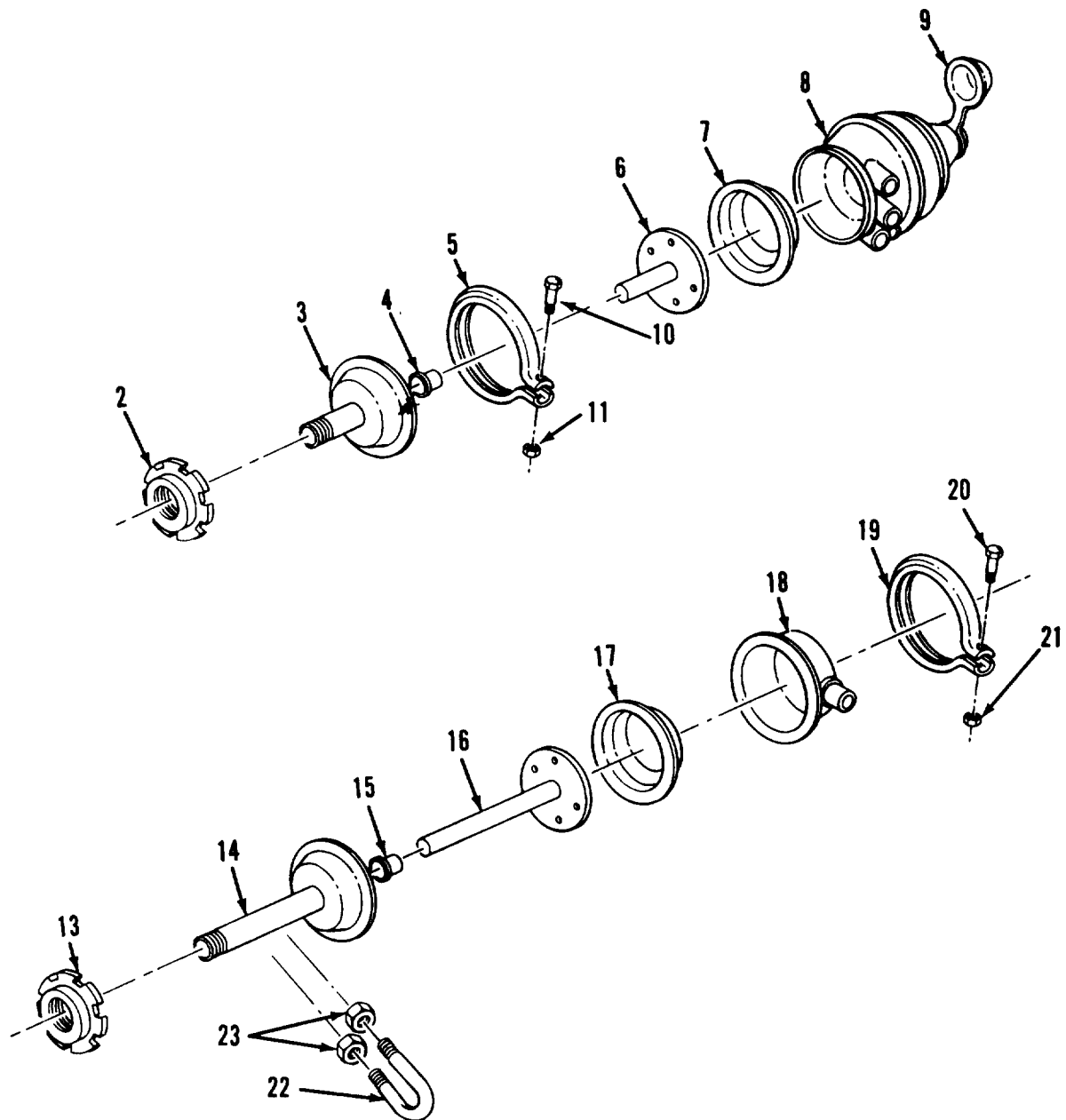

TA502409

FIGURE 25. BRAKE CHAMBERS, M967, M969, AND M970  
(EXCEPT M970 TC-0843, TC-0844, AND TC-103 THRU TC-178).



## SECTION II

TM9-2330-356-24P

(1) ITEM NO	(2) SMR CODE	(3) CAGEC	(4) PART NUMBER	(5) DESCRIPTION AND USABLE ON CODES (UOC)	(6) QTY
GROUP 1208 AIR BRAKE SYSTEM					
FIG. 25 BRAKE CHAMBER, M967, M969, AND M970					
* 1	PAOFF	78500	Y18-3775L12	CHAMBER,AIR BRAKE REAR AXLE EXCEPT M970 SN TC-0843, TC-0844, AND TC-103 THRU TC-178 UOC:C70,C72,C73	2
* 1	PAOFF	78500	U34-3276L12X	CHAMBER,AIR BRAKE FORWARD AXLE EXCEPT M970 SN TC-0843, TC-0844, AND TC-103 THRU TC-178 UOC:C70,C72,C73	2
* 2	PAOZZ	78500	SCD-1727-N-40	.NUT EXCEPT M970 SN TC-0843, TC-0844 AND TC-103 THRU TC-178 UOC:C70,C72,C73	1
* 3	XBFZZ	56933	A23280-F-5232	.HOUSING,NON PRESS EXCEPT M970 SN TC-0843, TC-0844, AND TC-103 THRU TC-178	1
* 4	PAFZZ	97286	1779Q433	.GUILD,BRAKE ASSY EXCEPT M970 SN TC-0843, TC-0844, AND TC-103 THRU TC-178	1
* 6	PAFZZ	78500	A73-1779-V-230	.PISTON,AIR BRAKE EXCEPT M970 SN TC-0843, TC-0844, AND TC-103 THRU TC-178 UOC:C70,C72,C73	1
* 5	XDFZZ	56933	SCD-2797-V-100	.CLAMP EXCEPT M970 SN TC-0843, TC-0844, AND TC-103 THRU TC-178 UOC:C70,C72,C73	1
* 7	PAFZZ	14892	234226	.DIAPHRAGM,CHAMBER,B EXCEPT M970 SN TC-0843, TC-0844, AND TC-103 THRU TC-178 UOC:C70,C72,C73	1
* 8	XAFZZ	78500	A3280-W-6887	.HOUSING FAILSAFE EXCEPT M970 SN TC-0843, TC-0844, AND TC-103 THRU TC-178 UOC:C70,C72,C73	1
* 9	PAFZZ	15564	9006001	.PLUG,DUST EXCEPT M970 SN TC-0843, TC-0844, AND TC-103 THRU TC-178	1
* 10	PAFZZ	78500	SCD-15X-725	.BOLT EXCEPT M970 SN TC-0843, TC-0844, AND TC-103 THRU TC-178 UOC:C70,C72,C73	1
* 11	PAFZZ	78500	N35P	.NUT,PLAIN,HEXAGON EXCEPT M970 SN TC-0843,TC-0844,AND TC-103 THRU TC-178 UOC:C70,C72,C73	1
* 12	PAOFF	78500	E3276L12(X)	CHANBER,AIR BRAKE EXCEPT M970 SN TC-0843,TC-0844,AND TC-103 THRU TC-178 UOC:C70,C72,C73	1

## SECTION II

TM9-2330-356-24P

(1) ITEM NO	(2) SMR CODE	(3) CAGEC	(4) PART NUMBER	(5) DESCRIPTION AND USABLE ON CODES (UOC)	(6) QTY
* 13	PAOZZ	78500	SCD-1727-N-40	.NUT EXCEPT M970 SN TC-0843,TC-0844 AND TC-103 THRU TC-178 UOC:C70,C72,C73	1
* 14	XBFZZ	78500	B4-3280-F-5232	.HOUSING EXCEPT M970 SNTC-0843, TC-0844,AND TC-103 THRU TC-178 UOC:C70,C72,C73	1
* 15	PAFZZ	97286	1779Q433	.GUILD,BRAKE ASSY EXCEPT M970 SN TC-0843,TC-0844,AND TC-103 THRU TC-178 UOC:C70,C72,C73	1
* 16	PAFZZ	78500	A45-1779-V-230	.PUSH ROD,AIR BRAKE EXCEPT M970 SN TC-0843,TC-0844,AND TC-103 THRU TC-178 UOC:C70,C72,C73	1
* 17	PAFZZ	98343	1812	.DIAPHRAGM,CHAMBER EXCEPT M970 SN TC-0843,TC-0844,AND TC-103 THRU TC-178 UOC:C70,C72,C73	1
* 18	XBFZZ	78500	A2-3780-J-62	.HOUSING EXCEPT M970 SN TC-0843, TC-0844, AND TC-103 THRU TC-178 UOC:C70,C72,C73	1
* 19	XDFZZ	56933	SCD-2797-V-100	.CLAMP EXCEPT M970 SN TC-0843, TC-0844, AND TC-103 THRU TC-178 UOC:C70,C72,C73	1
* 20	PAFZZ	78500	SCD-15X-725	.BOLT EXCEPT M970 SN TC-0843,TC-0844, AND TC-103 THRU TC-178 UOC:C70,C72,C73	1
* 21	PAFZZ	78500	N35P	.NUT,PLAIN,HEX EXCEPT M970 SN TC-0843, TC-0844, AND TC-103 THRU TC-178 UOC:C70,C72,C73	1
* 22	PAOZZ	78500	1199-V-2310	BOLT EXCEPT M970 SN TC-0843,TC-0844, AND TC-103 THRU TC-178 UOC:C70,C72,C73	2
* 23	PAOZZ	78500	N35	NUT,PLAIN,HEXAGON EXCEPT M970 SN TC-0843,TC-0844,AND TC-103 THRU TC-178 UOC:C70,C72,C73	2

END OF FIGURE



1  
2 THRU 4

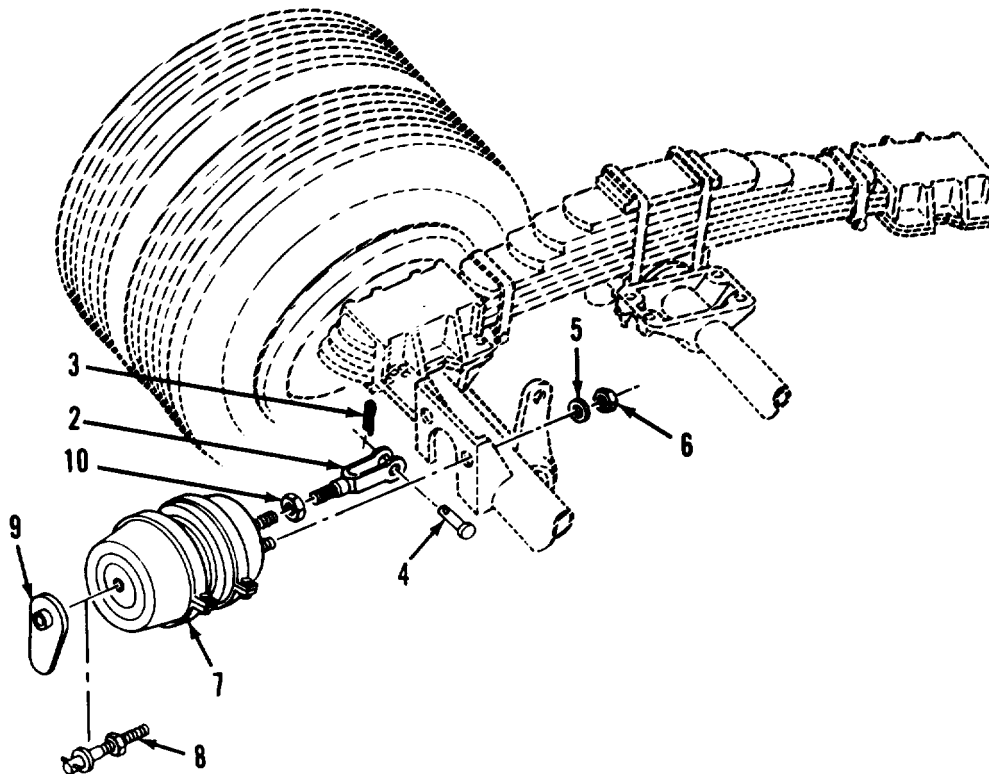

TA502410

FIGURE 26. BRAKE AIR CHAMBERS, M967A1 , M969A1 , AND M970A1  
(INCLUDING M970 TC-0843, TC-0844, AND TC-103 THRU TC-178).

## SECTION II

TM9-2330-356-24P

(1) ITEM NO	(2) SMR CODE	(3) CAGEC	(4) PART NUMBER	(5) DESCRIPTION AND USABLE ON CODES (UOC)	(6) QTY
GROUP 1208 AIR BRAKE SYSTEM					
FIG. 26 BRAKE AIR CHAMBERS, M967A1, M969A1, AND M970A1					
* 1	PAOZZ	50153	11018-1	CLEVIS ASSEMBLY INCLUDING M970 SN TC-0843,TC-0844, AND TC-103 THRU TC-178 UOC:C90,C91,C92	4
* 2	XAOZZ	50153	11059	.CLEVIS ROD END BRAKE CHAMBER INCLUDING M970 SN TC-0843,TC-0844, AND TC-103 THRU TC-178 UOC:C90,C91,C92	1
* 3	PAOZZ	96906	MS24665-353	.PIN,COTTER INCLUDING M970 SN TC-0843 TC-0844, AND TC-103 THRU TC-178 UOC:C90,C91,C92	1
* 4	PAOZZ	50153	11M061	.PIN,STRAIGHT,HEADED INCLUDING M970 SN TC-0843, TC-0844, AND TC-103 THRU TC-178 UOC:C90,C91,C92	1
* 5	PAOZZ	12603	23E10	WASHER INCLUDING M970 SN TC-0843, TC-0844,AND TC-103 THRU TC-178 UOC:C90,C91,C92	8
* 6	PAOZZ	96906	MS51967-20	NUT INCLUDING M970 SN TC-0843, TC-0844, AND TC-103 THRU TC-178 UOC:C90,C91,C92	8
* 7	PAOZZ	95019	M16WR101	CHAMBER,AIR BRAKE INCLUDING M970 SN TC-0843, TC-0844, AND TC-103 THRU TC-178 UOC:C90,C91,C92	4
* 8	PAOZZ	50153	11M011	STUD ASSEMBLY,RELEA INCLUDING M970 SN TC-0843,TC-0844,AND TC-103 THRU TC-178 UOC:C90,C91,C92	4
* 9	PAOZZ	50153	11M012	PLUG,CHAMBER TOP INCLUDING M970 SN TC-0843,TC-0844,AND TC-103 THRU TC-178 UOC:C90,C91,C92	4
* 10	PAOZZ	96906	MS35691-53	NUT,PLAIN,HEXAGON INCLUDING M970 SN TC-0843,TC-0844,AND TC-103 THRU TC-178 UOC:C90,C91,C92	4

END OF FIGURE

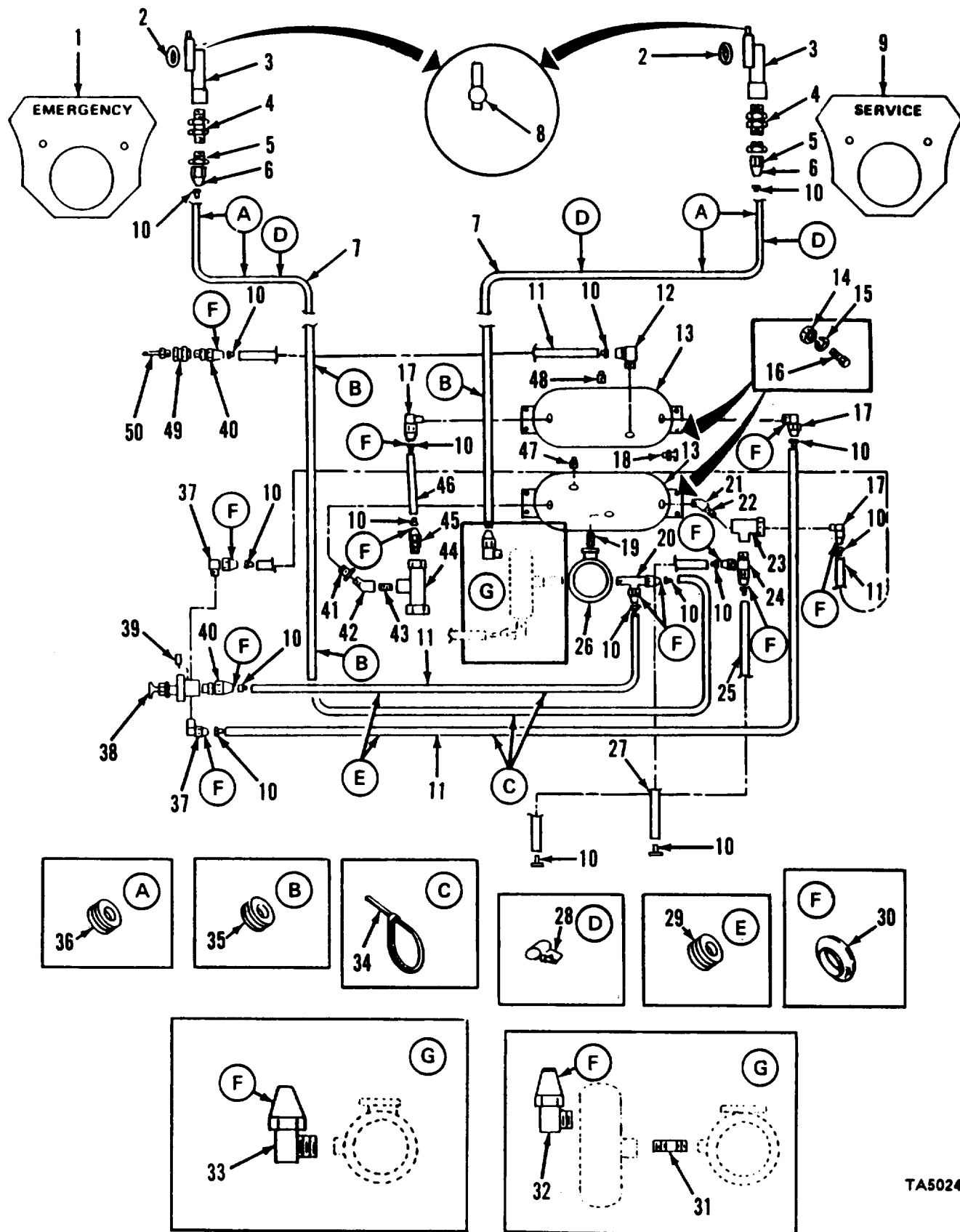

## SECTION II

TM9-2330-356-24P

(1) ITEM NO	(2) SMR CODE	(3) CAGEC	(4) PART NUMBER	(5) DESCRIPTION AND USABLE ON CODES (UOC)	(6) QTY
GROUP 1208 AIR BRAKE SYSTEM					
FIG. 27 BRAKE LINES					
1	PAOZZ	96906	MS53007-2	PLATE,IDENTIFICATIO EMERGENCY	1
2	PAOZZ	06853	213630	PACKING,PREFORMED	2
3	PAOZZ	96906	MS35746-1	COUPLING HALF,QUICK	2
4	PAOZZ	19207	12267010	REDUCER,PIPE	2
5	PAOZZ	81495	S-738-19	ADAPTER,STRAIGHT,PI	2
6	PAOZZ	16662	AC2511	SLEEVE,COMPRESSION	2
7	MOOZZ	19207	12275493-8	TUBING (284.00" LG.) MAKE FROM P/N CPR104420-2	2
8	PAOZZ	19207	7411021	DUMMY COUPLING,AUTO	2
9	PAOZZ	96906	MS53007-1	PLATE,IDENTIFICATIO SERVICE	1
* 10	PAOZZ	19207	CPR102321-1	INSERT,TUBE FITTING EXCEPT M970 SN TC-0843,TC-0844,AND TC-103 THRU TC-178 UOC:C70,C72,C73	18
* 10	PAOZZ	19207	11648703	INSERT,TUBE FITTING INCLUDING M970 SN TC-0843,TC-0844,AND TC-103 THRU TC-178 UOC:C90,C91,C92	18
11	MOOZZ	19207	11670904-3	TUBING (72.00" LG.) MAKE FROM P/N CPR104420-2	4
11	MOOZZ	19207	12275493-3	UOC:C70,C72,C73 TUBING (72.00" LG.) MAKE FROM P/N CPR104420-2	4
* 12	PAOZZ	96906	MS39182-2	UOC:C90,C91,C92 ELBOW,PIPE TO TUBE INCLUDING M970 SN TC-0843,TC-0844,AND TC-103 THRU TC-178 UOC:C90,C91,C92	2
13	PBOZZ	19207	12267070	TANK,PRESSURE	2
14	PAOZZ	96906	MS51922-17	NUT,SELF-LOCKING,HE	8
15	PAOZZ	96906	MS27183-15	WASHER,FLAT	16
16	PAOZZ	96906	MS90728-61	SCREW,CAP,HEX	8
17	PAOZZ	81343	6-6 120202BA	ELBOW,PIPE TO TUBE	1
18	PAOZZ	96906	MS35782-5	COCK,DRAIN	2
19	PAOZZ	96906	MS51953-101B	NIPPLE,PIPE	1
20	PBOZZ	81343	6-4-6 120424BA	TEE,PIPE TO TUBE	1
21	PAOZZ	88044	AN915-3	ELBOW,PIPE	1
22	PAOZZ	96906	MS51846-39	NIPPLE,PIPE	1
23	PAOZZ	19207	12267073	VALVE,SHUTTLE	1
* 24	PAOZZ	96906	MS39191-3	TEE,PIPE TO TUBE EXCEPT M970 SN TC-0843, TC-0844, AND TC-103 THRU TC-178 UOC:C70,C72,C73	1
25	MOOZZ	19207	11670904-5	TUBING (38.00" LG.) MAKE FROM P/N CPR104420-2	1
				UOC:C70,C72,C73	

## SECTION II TM9-2330-356-24P

(1) ITEM NO	(2) SMR CODE	(3) CAGEC	(4) PART NUMBER	(5) DESCRIPTION AND USABLE ON CODES (UOC)	(6) QTY
25	MOOZZ	19207	12275493-5	TUBING (38.00" LG.) MAKE FROM P/N CPR104420-2 UOC:C90,C91,C92	1
26	PAOZZ	40342	N4171C	VALVE,RELAY,EMERGEN	1
27	MOOZZ	19207	11670904-4	TUBING (24.00" LG.) MAKE FROM P/N CPR104420-2 UOC:C70,C72,C73	1
27	MOOZZ	19207	12275493-4	TUBING (24.00" LG.) MAKE FROM P/N CPR104420-2 UOC:C90,C91,C92	1
28	PAOZZ	19207	11670765-1	STRAP,RETAINING	4
29	PAOZZ	96906	MS35489-114	GROMMET,NONMETALLIC	2
30	PAOZZ	16662	AC2511	SLEEVE,COMPRESSION	13
* 31	PAOZZ	19207	7089777-1	NIPPLE INCLUDING M970 SN TC-0843 TC-0844, AND TC-103 THRU TC-178 UOC:C90,C91,C92	1
32	PAOZZ	81343	6-6 120202BA	ELBOW,PIPE TO TUBE UOC:C73,C91	1
33	PAOZZ	81343	6-4 120202BA(LON G NUT)	ELBOW,PIPE TO TUBE UOC:C70,C72,C90,C92	1
34	PAOZZ	96906	MS3367-3-0	STRAP,TIE DOWN,ELEC	4
35	PAOZZ	96906	MS35489-109	GROMMET,NONMETALLIC	5
36	PAOZZ	96906	MS35489-98	GROMMET,NONMETALLIC	4
* 37	PAOZZ	81343	6-4 120202BA(LON G NUT)	ELBOW,PIPE TO TUBE EXCEPT M970 SN TC-0843, TC-0844, AND TC-103 THRU TC-178 UOC:C70,C72,C73	2
38	PAOZZ	19207	12275337	BRAKE,CONTROL,VALVE	1
39	PAOZZ	44940	147-0292	PLUG,PIPE	1
40	PAOZZ	81343	6-2 120102BA	ADAPTER,STRAIGHT,PI	2
* 41	PAOZZ	81495	S-738-11	BUSHING,PIPE EXCEPT M970 SN TC-0843, TC-0844, AND TC-103 THRU TC-178 UOC:C70,C72,C73	1
42	PAOZZ	88044	AN915-2	ELBOW,PIPE	1
43	PAOZZ	96906	MS51846-20	NIPPLE,PIPE	1
44	PAOZZ	19207	11621099	VALVE,SAFETY RELIEF	1
* 45	PAOZZ	81343	6-4 120102BA	ADAPTER,STRAIGHT,PI EXCEPT M970 SN TC-0843, TC-0844, AND TC-103 THRU TC-178 UOC:C70,C72,C73	1
46	MOOZZ	19207	11670904-7	TUBING (8.00" LG.) MAKE FROM P/N CPR104420-2 UOC:C70,C72,C73,C90,C91,C92	1
46	MOOZZ	19207	12275493-7	TUBING (8.00" LG.) MAKE FROM P/N CPR104420-2 UOC:C90,C91,C92	1
* 47	PAOZZ	96906	MS20913-6S	PLUG,PIPE INCLUDING M970 SN TC-0843, TC-0844, AND TC-103 THRU TC-178 UOC:C90,C91,C92	1



## SECTION II

TM9-2330-356-24P

(1) ITEM NO	(2) SMR CODE	(3) CAGEC	(4) PART NUMBER	(5) DESCRIPTION AND USABLE ON CODES (UOC)	(6) QTY
* 48	PAOZZ	96906	MS20913-3S	PLUG,PIPE EXCEPT M970 SN TC-0843, TC-0844,AND TC-103 THRU TC-178 UOC:C70,C72,C73	1
* 48	PAOZZ	96906	MS20913-8S	PLUG,PIPE INCLUDING M970 SN TC-0843, TC-0844, AND TC-103 THRU TC-178 UOC:C90,C91,C92	1
49	XDOZZ	19207	8681763	CONNECTOR	1
50	PAOZZ	19207	8376442	VALVE,PNEUMATIC TAN	1
END OF FIGURE					

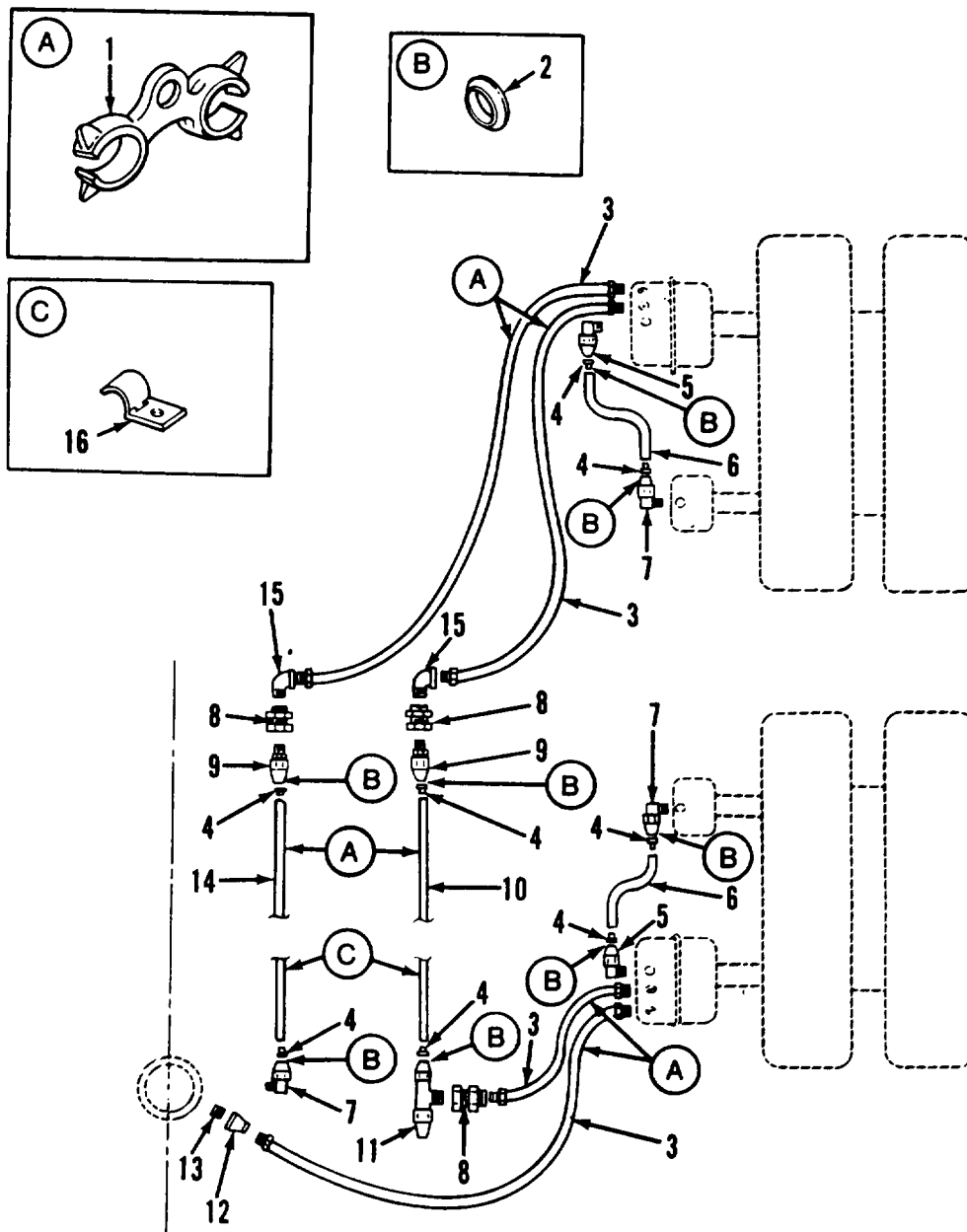

TA502412

FIGURE 28. BRAKE LINES, M967, M969, AND M970  
(EXCEPT M970 TC-0843, TC-0844, AND TC-103  
THRU TC-178).

## SECTION II

TM9-2330-356-24P

(1) ITEM NO	(2) SMR CODE	(3) CAGEC	(4) PART NUMBER	(5) DESCRIPTION AND USABLE ON CODES (UOC)	(6) QTY
GROUP 1208 AIR BRAKE SYSTEM					
FIG. 28 BRAKE LINES,M967,M969, AND M970					
* 1	PAOZZ	19207	11669579	SEPARATOR,HOSE EXCEPT M970 SN TC-0843,TC-0844,AND TC-103 THRU TC-178 UOC:C70,C72,C73	4
* 2	PAOZZ	16662	AC2511	SLEEVE,COMPRESSION EXCEPT M970 SN TC-0843,TC-0844, AND TC-103 THRU TC-178 UOC:C70,C72,C73	8
* 3	PAOZZ	19207	12275323	HOSE ASSEMBLY,NONME EXCEPT M970 SN TC-0843,TC-0844,AND TC-103 THRU TC-178 UOC:C70,C72,C73	8
* 4	PAOZZ	19207	11648703	INSERT,TUBE FITTING EXCEPT M970 SN TC-0843,TC-0844,AND TC-103 THRU TC-178 UOC:C70,C72,C73	12
* 5	PAOZZ	81343	6-6 120202BA	ELBOW,PIPE TO TUBE EXCEP M970 SN TC-0843,TC-0844,AND TC-103 THRU TC-178 UOC:C70,C72,C73	4
* 6	MOOZZ	19207	11670904-4	TUBING (24.00" LG.) MAKE FROM P/N CPR104420-2 EXCEPT M970 SN TC-0843, TC-0844,AND TC-103 THRU TC-178 UOC:C70,C72,C73	4
* 7	PAOZZ	81343	6-4 120202BA(LON G NUT)	ELBOW,PIPE TO TUBE EXCEPT M970 SN TC-0843,TC-0844,AND TC-103 THRU TC-178 UOC:C70,C72,C73	5
* 8	PAOZZ	19207	8328769	COUPLING,PIPE EXCEPT M970 SN TC-0843, TC-0844,AND TC-103 THRU TC-178 UOC:C70,C72,C73	6
* 9	PAOZZ	81495	S-738-19	ADAPTER,STRAIGHT,PI EXCEPT M970 SN TC-0843,TC-0844,AND TC-103 THRU TC-178 UOC:C70,C72,C73	2
* 10	MOOZZ	19207	11670904-3	TUBING (27.00" LG.) MAKE FROM P/N CPR104420-2 EXCEPT M970 SN TC-0843, TC-0844, AND TC-103 THRU TC-178 UOC:C70,C72,C73	2
* 11	PAOZZ	81343	6-6-6-120425BA	TEE,PIPE TO TUBE EXCEPT M970 SN TC-0843,TC-0844,AND TC-103 THRU TC-178 UOC:C70,C72,C73	2
* 12	PAOZZ	96906	MS39232-2	REDUCER EXCEPT M970 SN TC-0843, TC-0844,AND TC-103 THRU TC-178 UOC:C70,C72,C73	2
* 13	PAOZZ	96906	MS51846-20	NIPPLE,PIPE EXCEPT M970 SN TC-0843, TC-0844,AND TC-103 THRU TC-178 UOC:C70,C72,C73	4

## SECTION II

TM9-2330-356-24P

(1) ITEM NO	(2) SMR CODE	(3) CAGEC	(4) PART NUMBER	(5) DESCRIPTION AND USABLE ON CODES (UOC)	(6) QTY
* 14	MOOZZ	19207	11670904-6	TUBING (61.00" LG.) MAKE FROM P/N CPR104420-2 EXCEPT M970 SN TC-0843, TC-0844,AND TC-103 THRU TC-178 UOC:C70,C72,C73	2
* 15	PAOZZ	96906	MS39230-3	ELBOW,PIPE,EXCEPT M970 SN TC-0843, TC-0844,AND TC-103 THRU TC-178 UOC:C70,C72,C73	4
* 16	PAFZZ	19207	11670765-1	CLIP EXCEPT M970 SN TC-0843,TC-0844 AND TC-103 THRU TC-178 UOC:C70,C72,C73	4

END OF FIGURE



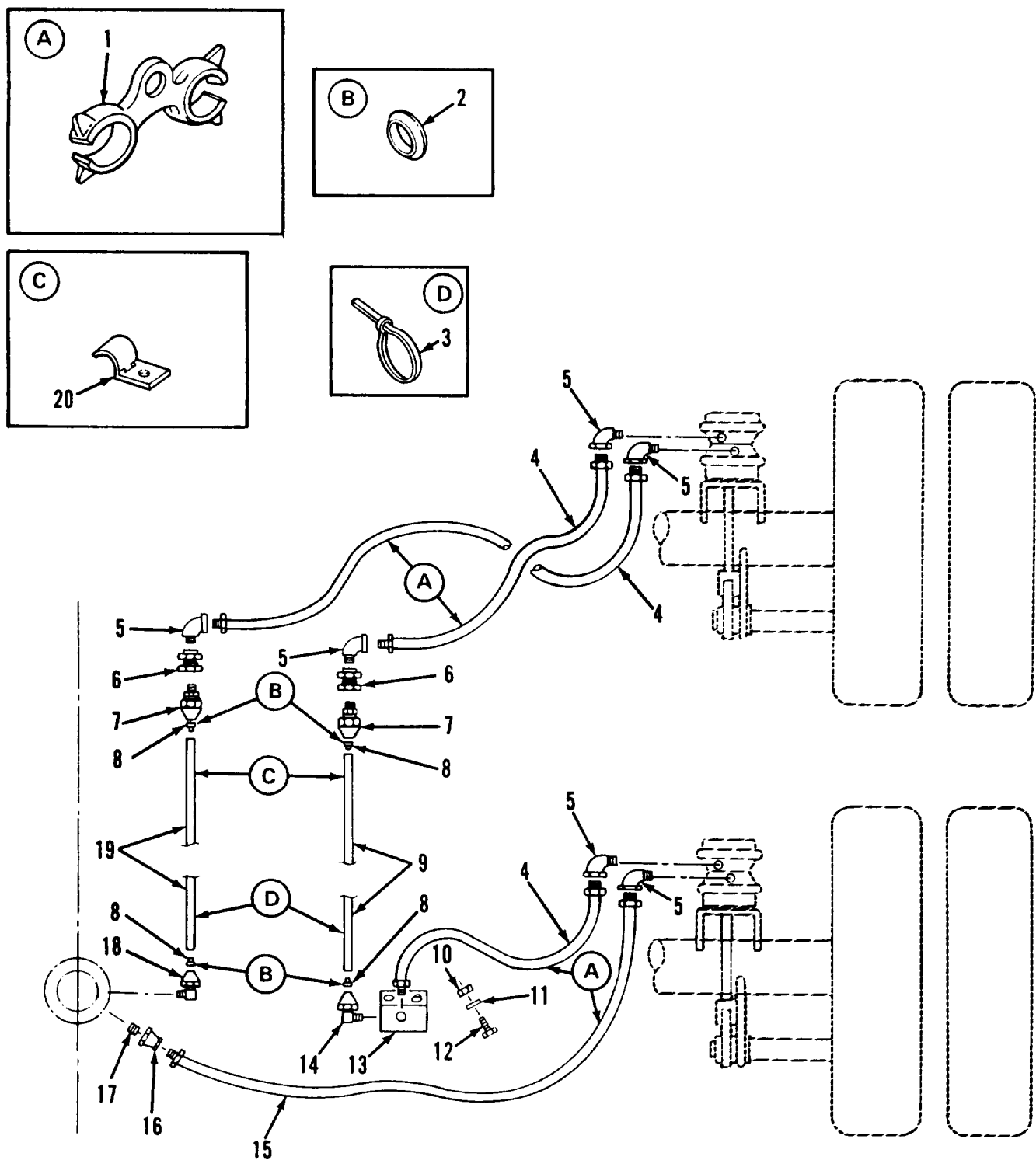

TA502413

FIGURE 29. BRAKE LINES, M967A1 , M969A1 , AND M970A1  
(INCLUDING M970 TC-0843, TC-0844, AND  
TC-103 THRU TC-178).

## SECTION II

TM9-2330-356-24P

(1) ITEM NO	(2) SMR CODE	(3) CAGEC	(4) PART NUMBER	(5) DESCRIPTION AND USABLE ON CODES (UOC)	(6) QTY
GROUP 1208 AIR BRAKE SYSTEM					
FIG. 29 BRAKE LINES,M967A1,M969A1, AND M970A1					
* 1	PAOZZ	19207	11669579	SEPARATOR,HOSE INCLUDING M970 SN TC-0843,TC-0844,AND TC-103 THRU TC-178 UOC:C90,C91,C92	4
* 2	PAOZZ	16662	AC2511	SLEEVE,COMPRESSION INCLUDING M970 SN TC-0843,TC-0844,AND TC-103 THRU TC-178 UOC:C90,C91,C92	8
* 3	PAOZZ	96906	MS3367-3-0	STRAP,TIEDOWN,ELECT INCLUDING M970 SN TC-0843,TC-0844,AND TC-103 THRU TC-178 UOC:C90,C91,C92	2
* 4	PAOZZ	19207	12275323-1	HOSE ASSY NONME INCLUDING M970 SN TC-0843,TC-0844,AND TC-103 THRU TC-178 UOC:C90,C91,C92	6
* 5	PAOZZ	19207	111316	ELBOW INCLUDING M970 SN TC-0843, TC-0844, AND TC-103 THRU TC-178 UOC:C90,C91,C92	4
* 6	PAOZZ	19207	8328769	COUPLING,PIPE INCLUDING M970 SN TC-0843,TC-0844,AND TC-103 THRU TC-178 UOC:C90,C91,C92	4
* 7	PAOZZ	81495	S-738-19	ADAPTER,STRAIGHT,PI INCLUDING M970 SN TC-0843,TC-0844,AND TC-103 THRU TC-178 UOC:C90,C91,C92	1
* 8	PAOZZ	19207	CPR102321-1	INSERT,TUBE FITTING INCLUDING M970 SN TC-0843,TC-0844,AND TC-103 THRU TC-178 UOC:C90,C91,C92	8
* 9	MOOZZ	19207	12275493-3	TUBING (72.00" LG.) MAKE FROM P/N CPR104420-2 INCLUDING M970 SN TC-0843, TC-0844, AND TC-103 THRU TC-178 UOC:C90,C91,C92	2
* 10	PAOZZ	96906	MS51922-9	NUT INCLUDING M970 SN TC-0843, TC-0844, AND TC-103 THRU TC-178 UOC:C90,C91,C92	4
* 11	PAOZZ	96906	MS27183-13	WASHER,FLAT INCLUDING M970 SN TC-0843, TC-0844,AND TC-103 THRU TC-178 UOC:C90,C91,C92	4
* 12	PAOZZ	96906	MS90728-35	BOLT,MACHINE INCLUDING M970 SN TC-0843,TC-0844,AND TC-103 THRU TC-178 UOC:C90,C91,C92	4
* 13	PAOZZ	19207	12275507	MANIFOLD,EXHAUST INCLUDING M970 SN TC-0843,TC-0844,AND TC-103 THRU TC-178 UOC:C90,C91,C92	2

## SECTION II

TM9-2330-356-24P

(1) ITEM NO	(2) SMR CODE	(3) CAGEC	(4) PART NUMBER	(5) DESCRIPTION AND USABLE ON CODES (UOC)	(6) QTY
* 14	PAOZZ	81343	6-6 120202BA	ELBOW,PIPE TO TUBE INCLUDING M970 SN TC-0843,TC-0844,AND TC-103 THRU TC-178 UOC:C90,C91,C92	2
* 15	PAOZZ	19207	12275323	HOSE ASSEMBLY,NONME INCLUDING M970 SN TC-0843,TC-0844,AND TC-103 THRU TC-178 UOC:C90,C91,C92	2
* 16	PAOZZ	96906	MS39232-2	REDUCER,PIPE INCLUDING M970 SN TC-0843,TC-0844,AND TC-103 THRU TC-178 UOC:C90,C91,C92	2
* 17	PAOZZ	96906	MS51846-20	NIPPLE,PIPE INCLUDING M970 SN TC-0843,TC-0844,AND TC-103 THRU TC-178 UOC:C90,C91,C92	2
* 18	PAOZZ	81343	6-4 120202BA(LON	ELBOW,PIPE TO TUBE INCLUDING M970 SN TC-0843,TC-0844,AND TC-103 THRU TC-178 UOC:C90,C91,C92	2
* 19	MOOZZ	19207	G NUT) 12275493-6	TUBING (61.00" LG.) MAKE FROM P/N CPR104420-2 INCLUDING M970 SN TC-0843,TC-0844,AND TC-103 THRU TC-178 UOC:C90,C91,C92	2
* 20	PAFZZ	19207	11670765-1	CLIP INCLUDING M970 SN TC-0843,TC-0844,AND TC-103 THRU TC-178 UOC:C90,C91,C92	4

END OF FIGURE



SECTION II (1) ITEM NO	(2) SMR CODE	(3) CAGEC	TM9-2330-356-24P (4) PART NUMBER	(5) DESCRIPTION AND USABLE ON CODES (UOC)	(6) QTY
GROUP 1208 AIR BRAKE SYSTEM					
FIG. 30 BRAKE INTERLOCK INSTALLATION,M970 AND M970A1					
1	PAOZZ	96906	MS90727-8	SCREW,CAP,HEXAGON H UOC:C73,C91	2
2	XBOZZ	19207	12275269	BRACKET UOC:C73,C91	1
3	PAOZZ	96906	MS27183-10	WASHER,FLAT UOC:C73,C91	2
4	PAOZZ	96906	MS21044N4	NUT,SELF-LOCKING,HE UOC:C73,C91	2
5	PAOZZ	19207	12267067	VALVE,CHECK ( INTERLOCK ) UOC:C73,C91	1
6	PAOZZ	19207	11648703	INSERT,TUBE FITTING UOC:C73,C91	4
7	PAOZZ	16662	AC2511	SLEEVE,COMPRESSION UOC:C73,C91	4
8	MOOZZ	19207	12275288-3	TUBING (118.00" LG.) MAKE FROM P/N CPR104420-2 UOC:C73,C91	2
9	PAOZZ	19207	11621099	VALVE,SAFETY RELIEF UOC:C73,C91	1
10	PAOZZ	21450	444136	TEE,PIPE UOC:C73,C91	1
11	PAOZZ	81343	6-6 120202BA	ELBOW,PIPE TO TUBE UOC:C73,C91	1
12	PAOZZ	81343	4-2 130137B	REDUCER,PIPE UOC:C73,C91	2
13	PAOZZ	81718	865-C	VALVE,CHECK UOC:C73,C91	1
14	PAOZZ	81343	6-4 120202BA(LON G NUT)	ELBOW,PIPE TO TUBE UOC:C73,C91	3
END OF FIGURE					

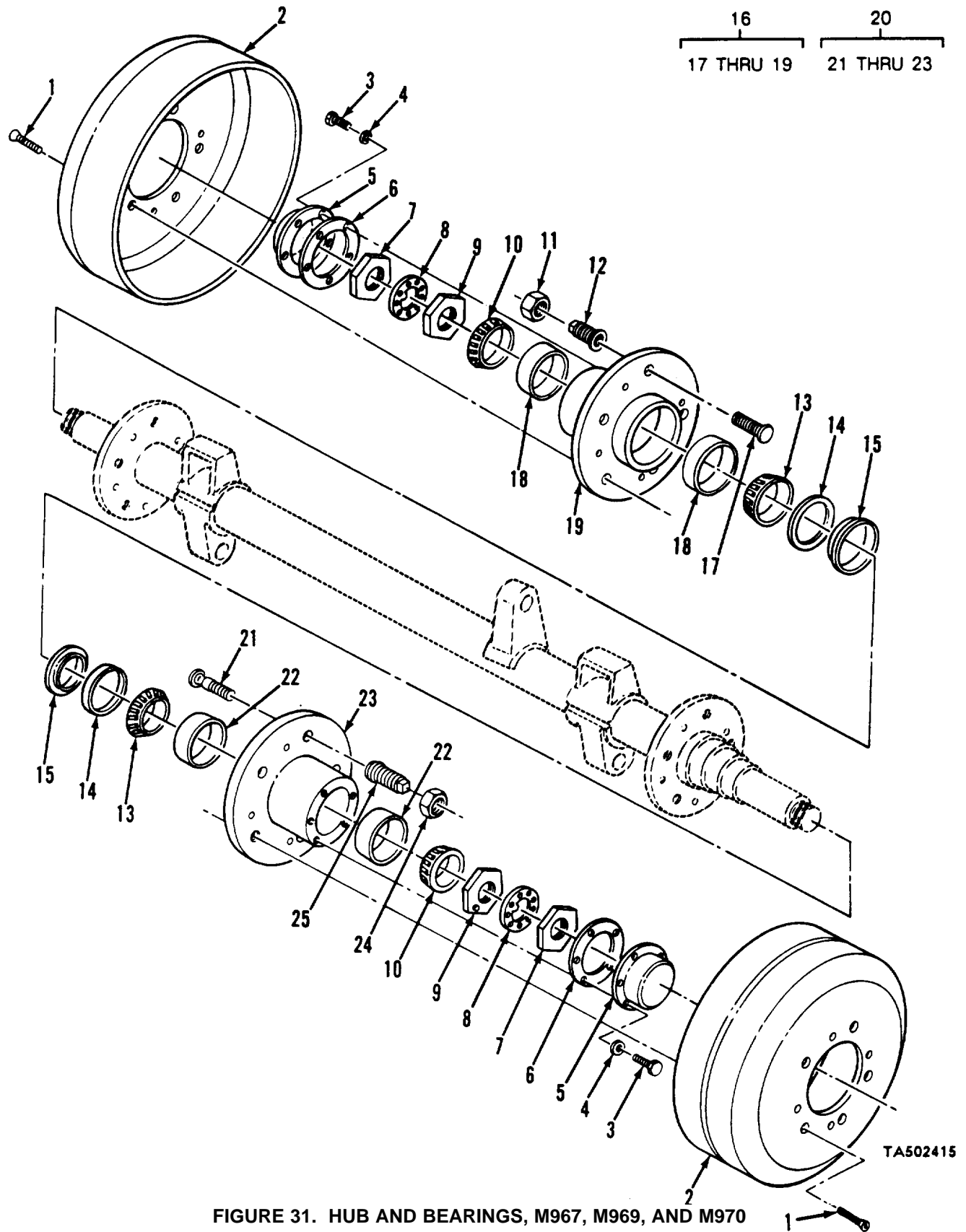

FIGURE 31. HUB AND BEARINGS, M967, M969, AND M970  
(EXCEPT M970 TC-0843, TC-0844, AND TC-103 THRU TC-178).

## SECTION II

TM9-2330-356-24P

(1) ITEM NO	(2) SMR CODE	(3) CAGEC	(4) PART NUMBER	(5) DESCRIPTION AND USABLE ON CODES (UOC)	(6) QTY
GROUP 13 WHEELS					
GROUP 1311 HUBS AND DRUMS					
FIG. 31 HUB AND BEARINGS, M967, M969, AND M970					
* 1	PAOZZ	78500	S7810S	SCREW WHEEL HUB EXCEPT M970 SN TC-0843, TC-0843, TC-0844, AND TC-103 THRU TC-178 UOC:C70,C72,C73	8
* 2	PAOFF	78500	3219G3647	BRAKE DRUM EXCEPT M970 SN TC-0843, TC-0844, AND TC-103 THRU TC-178 UOC:C70,C72,C73	2
* 3	PAOZZ	78500	S-2810	BOLT,MACHINE EXCEPT M970 SN TC-0843, TC-0844, AND TC-103 THRU TC-178 UOC:C70,C72,C73	10
* 4	PAOZZ	78500	WA18C	WASHER,LOCK EXCEPT M970 SN TC-0843 TC-0844 AND TC-103 THRU TC-178 UOC:C70,C72,C73	10
* 5	PAOZZ	78500	3262-L-90	COVER,ACCESS EXCEPT M970 SN TC-0843, TC-0844, AND TC-103 THRU TC-178 UOC:C70,C72,C73	2
* 6	PAOZZ	78500	2208-B-314	GASKET EXCEPT M970 SN TC-0843, TC-0844, AND TC-103 THRU TC-178 UOC:C70,C72,C73	2
* 7	PAOZZ	78500	1227P328	NUT,PLAIN,OCTAGON OUTER BEARING EXCEPT M970 SN TC-0843,TC-0844, AND TC-103 THRU TC-178 UOC:C70,C72,C73	2
* 8	PAOZZ	63734	1229V48	SPACER,PLATE.. EXCEPT M970 SN TC-0843, TC-0844, AND TC-103 THRU TC-178 UOC:C70,C72,C73	2
* 9	PAOZZ	78500	1227A547	NUT,PLAIN,OCTAGON INNER BEARING EXCEPT M970 SN TC-0843, TC-0844, AND TC-103 THRU TC-178 UOC:C70,C72,C73	2
* 10	PAOZZ	78500	596	CONE AND ROLLERS,TA EXCEPT M970 SN TC-0843, TC-0844, AND TC-103 THRU TC-178 UOC:C70,C72,C73	2
* 11	PAOZZ	78500	1199M177	NUT,PLAIN,SINGLE L.H. THREAD EXCEPT M970 SN TC-0843, TC-0844, AND TC-103 THRU TC-178 UOC:C70,C72,C73	5
* 12	PAOZZ	96906	MS53068-1	NUT,CAP,DUAL WHEEL INNER LEFT HAND THREAD EXCEPT M970 SN TC-0843, TC-0844, AND TC-103 THRU TC-178 UOC:C70,C72,C73	5

## SECTION II

TM9-2330-356-24P

(1) ITEM NO	(2) SMR CODE	(3) CAGEC	(4) PART NUMBER	(5) DESCRIPTION AND USABLE ON CODES (UOC)	(6) QTY
* 13	PAOZZ	78500	593-A	CONE AND ROLLERS,TA EXCEPT M970 SN TC-0843, TC-0844, AND TC-103 THRU TC-178 UOC:C70,C72,C73	2
* 14	PAOZZ	78500	A1205N664	SEAL,PLAIN ENCASED OIL,HUB EXCEPT M970 SN TC-0843, TC-0844, AND TC-103 THRU TC-178 UOC:C70,C72,C73	2
* 15	PAOZZ	78500	1199-F-1436-Z	RING,WIPER EXCEPT M970 SN TC-0843, TC-0844, AND TC-103 THRU TC-178 UOC:C70,C72,C73	2
* 16	XBOOO	78500	A1-333-Z-2182	HUB AND STUD ASSY L.H EXCEPT M970 SN TC-0843, TC-0844, AND TC-103 THRU TC-178 UOC:C70,C72,C73	1
* 17	PAOZZ	56933	20X-405-C	.BOLT,RIBBED SHOULDE EXCEPT M970 SN TC-0843,TC-0844, AND TC-103 THRU TC-178 UOC:C70,C72,C73	5
* 18	PAOZZ	78500	592-A	.CUP,TAPERED ROLLER EXCEPT M970 SN TC-0843, TC-0844, AND TC-103 THRU TC-178 UOC:C70,C72,C73	2
* 19	XBOOO	78500	A-333-X-2182	.HUB AND CUP ASSEMBL EXCEPT M970 SN, TC-0843, TC-0844, AND TC-103 THRU TC-178 UOC:C70,C72,C73	1
* 20	XBOOO	56933	A2-333-X-2182	HUB & STUD ASSY,R.H EXCEPT M970 SN TC-0843, TC-0844, AND TC-103 THRU TC-178 UOC:C70,C72,C73	1
* 21	PAOZZ	78500	20X404	.BOLT, RIBBED SHOULDE EXCEPT M970 SN TC-0843, TC-0844, AND TC-103 THRU TC-178 UOC:C70,C72,C73	1
* 22	PAOZZ	78500	592-A	.CUP,TAPERED ROLLER EXCEPT M970 SN TC-0843, TC-0844, AND TC-103 THRU TC-178 UOC:C70,C72,C73	2
* 23	XBOOO	78500	A-333-X-2182	.HUB AND CUP ASSY EXCEPT M970 SN TC-0843, TC-0844, AND TC-103 THRU TC-178 UOC:C70,C72,C73	1
* 24	PAOZZ	78500	1199N118	NUT,CAP PUTER EXCEPT M970 SN TC-0843, TC-0844, AND TC-103 THRU TC-178 UOC:C70,C72,C73	5
* 25	PAOZZ	96906	MS53068-2	NUT,CAP,DUAL WHEEL EXCEPT M970 SN TC-0843, TC-0844, AND TC-103 THRU TC-178 UOC:C70,C72,C73	1

END OF FIGURE



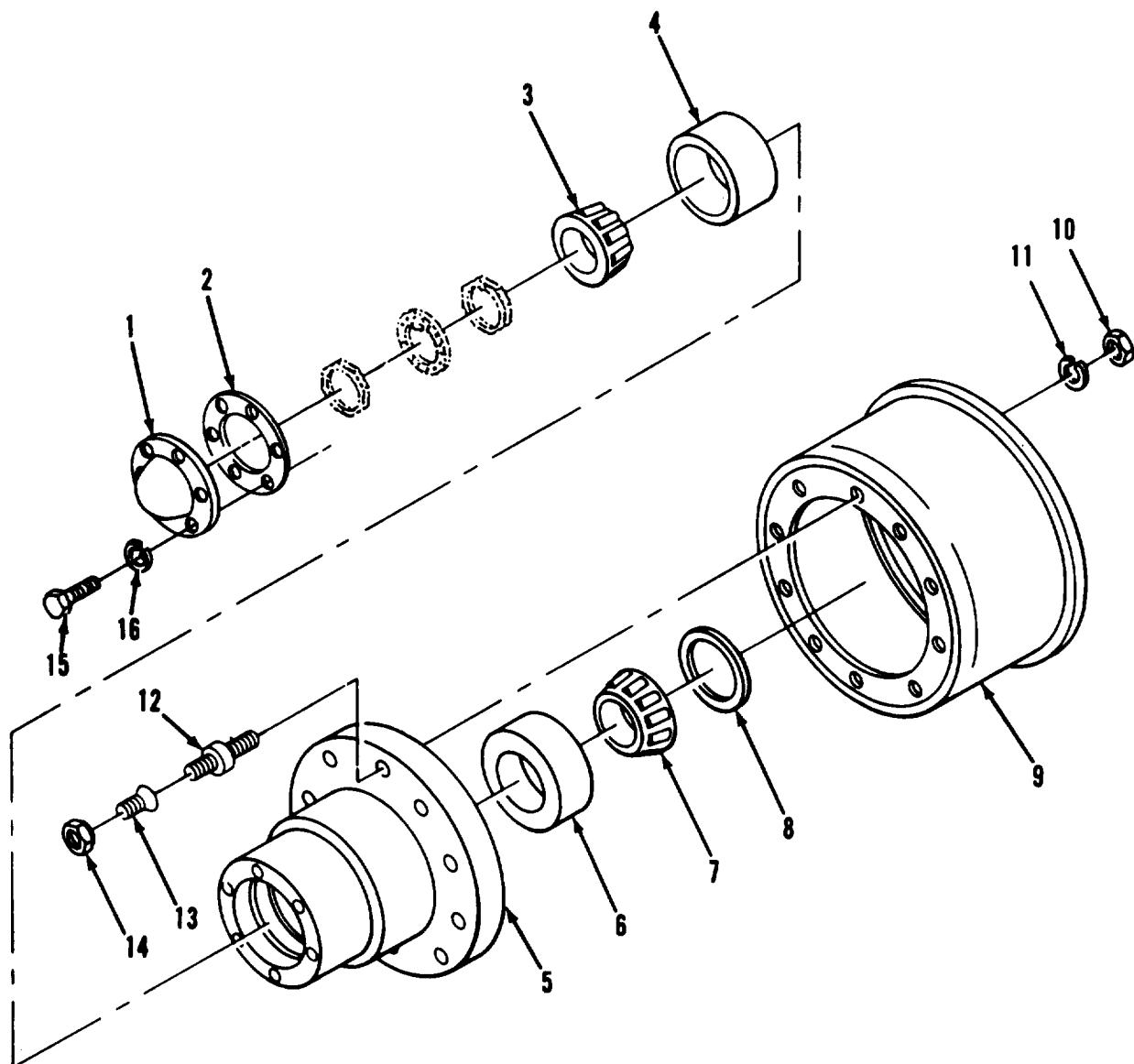

TA502416

FIGURE 32. HUB AND DRUM ASSEMBLY, M967A1 , M969A1 , AND M970A1  
(INCLUDING M970 TC-0843, TC0844, AND TC-103 THRU TC-178).

## SECTION II

TM9-2330-356-24P

(1) ITEM NO	(2) SMR CODE	(3) CAGEC	(4) PART NUMBER	(5) DESCRIPTION AND USABLE ON CODES (UOC)	(6) QTY
GROUP 1311 HUBS AND DRUMS					
FIG. 32 HUB AND DRUM ASSEMBLY, M967A1, M969A1, AND M970A1					
* 1	PAOZZ	62707	25014	CAP,HUB INCULDING M970 SN TC-0843, TC-0844, AND TC-103 THRU TC-178 UOC:C90,C91,C92	2
* 2	PAOZZ	62707	M10HG115	GASKET INCLUDING M970 SN TC-0843, TC-0844, AND TC-103 THRU TC-178 UOC:C90,C91,C92	2
* 3	PAOZZ	62707	M10HB106	CONE AND ROLLERS INCLUDING M970 SN TC-0843, TC-0844, AND TC-103 THRU TC-178 UOC:C90,C91,C92	2
* 4	PAOZZ	62707	25007	CUP,BEARING INCLUDING M970 SN TC-0843, TC-0844, AND TC-103 THRU TC-178 UOC:C90,C91,C92	2
* 5	PAFOO	62707	K25HU105	HUB,10 STUD-11.25 B.C INCLUDING M970 SN TC-0843, TC-0844, AND TC-103 THRU TC-178 UOC:C90,C91,C92	2
* 6	PAOZZ	62707	M10HA107	CUP,BEARING BEARING NO. (742) INCLUDING M970 SN TC-0843, TC-0844, AND TC-103 THRU TC-178 UOC:C90,C91,C92	2
* 7	PAOZZ	62707	M10H105	CONE AND ROLLERS, BEARING NO. (749) INCLUDING M970 SN TC-0843, TC-0844, AND TC-103 THRU TC-178 UOC:C90,C91,C92	2
* 8	PAOZZ	62707	M10HH124X	RETAINER,GREASE INCLUDING M970 SN TC-0843, TC-0844, AND TC-103 THRU TC-178 UOC:C90,C91,C92	2
* 9	PAOFF	62707	M16WA110	DRUM,BRAKE INCLUDING M970 SN TC-0843, TC-0844, AND TC-103 THRU TC-178 UOC:C90,C91,C92	2
* 10	PAOZZ	62707	500371-8	ANCHOR PIN NUT (HUB STUD NUT) INCLUDING M970 SN TC-0843, TC-0844, AND TC-103 THRU TC-178 UOC:C90,C91,C92	20
* 11	PAOZZ	62707	500361-8	WASHER,LOCK INCLUDING M970 SN TC-0843, TC-0844, AND TC-103 THRU TC-178 UOC:C90,C91,C92	20
* 12	PAOZZ	62707	M10HM102	STUD,SHOULDERED, RH WHEEL INCLUDING M970 SN TC-0843, TC-0844, AND TC-103 THRU TC-178 UOC:C90,C91,C92	10
* 12	PAOZZ	62707	M10HM103	STUD,SHOULDERED, LH WHEEL INCLUDING M970 SN TC-0843, TC-0844, AND TC-103 THRU TC-178 UOC:C90,C91,C92	10

## SECTION II

TM9-2330-356-24P

(1) ITEM NO	(2) SMR CODE	(3) CAGEC	(4) PART NUMBER	(5) DESCRIPTION AND USABLE ON CODES (UOC)	(6) QTY
* 13	PAOZZ	62707	070HN135-1	NUT,CAP INNER, RH INCLUDING M970 SN TC-0843, TC-0844, AND TC-103 THRU TC-178 UOC:C90,C91,C92	10
* 13	PAOZZ	62707	070HN135-2	NUT,CAP INNER, L.H INCLUDING M970 SN TC-0843, TC-0844, AND TC-103 THRU TC-178 UOC:C90,C91,C92	10
* 14	PAOZZ	62707	070HN136-1	NUT,PLAIN,SINGLE BA OUTER, RH INCLUDING M970 SN TC-0843, TC-0844, AND TC-103 THRU TC-178 UOC:C90,C91,C92	10
* 14	PAOZZ	62707	070HN136-2	NUT,PLAIN,SINGLE BA OUTER,LH INCLUDING M970 SN TC-0843, TC-0844, AND TC-103 THRU TC-178 UOC:C90,C91,C92	10
* 15	PAOZZ	96906	MS90728-30	BOLT,MACHINE INCLUDING M970 SN TC-0843, TC-0844, AND TC-103 THRU TC-178 UOC:C90,C91,C92	12
* 16	PAOZZ	96906	MS35338-45	WASHER,LOCK INCLUDING M970 SN TC-0843 TC-0844, AND TC-103 THRU TC-178 UOC:C90,C91,C92	12

END OF FIGURE





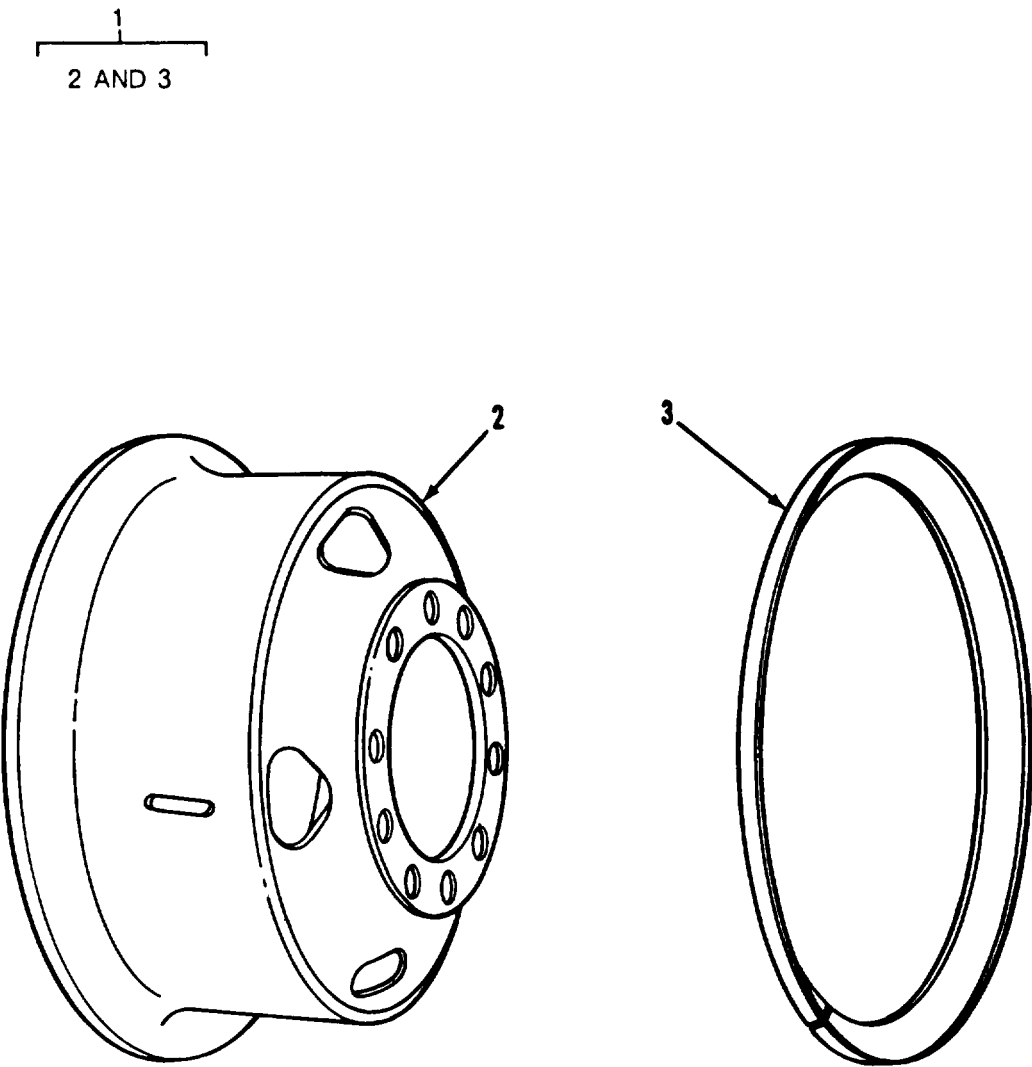
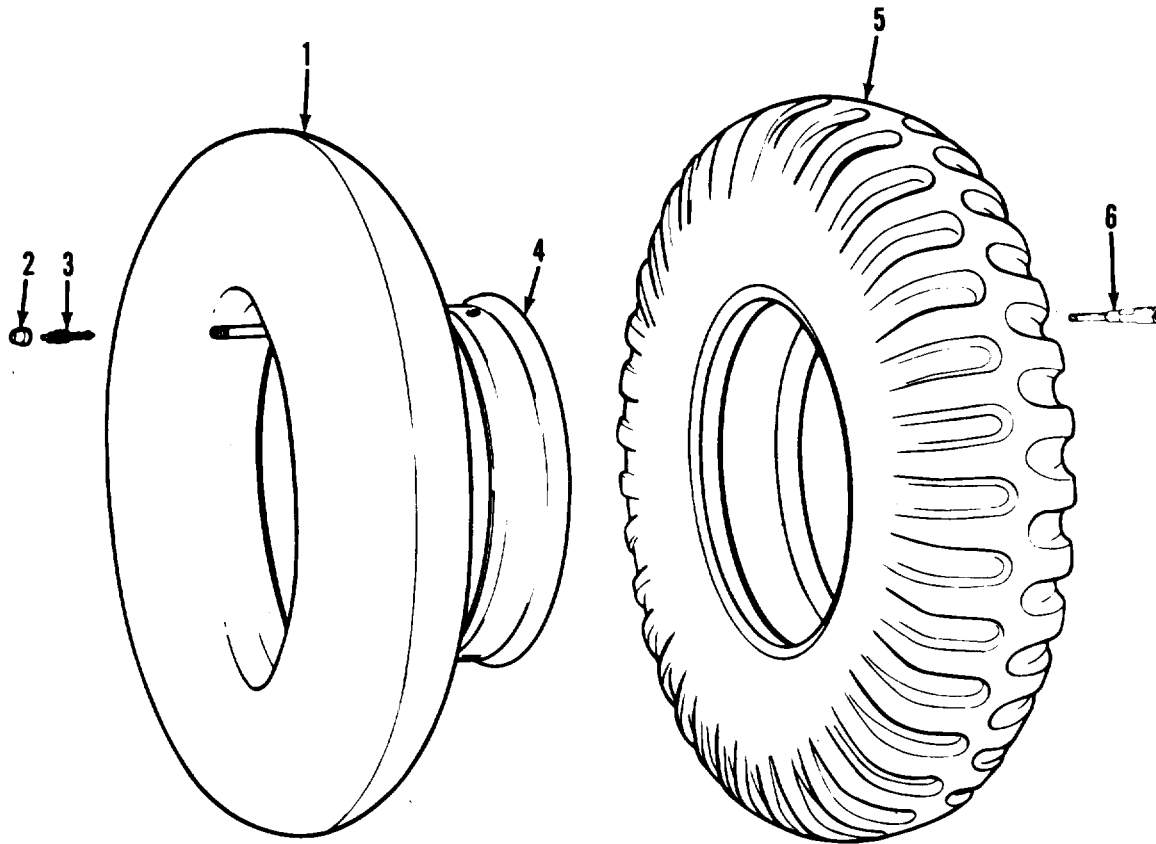

FIGURE 33. WHEEL ASSEMBLY.

SECTION II (1)	SMR (2)	CAGEC (3)	TM9-2330-356-24P (4) PART NUMBER	(5) DESCRIPTION AND USABLE ON CODES (UOC)	(6) QTY
NO	CODE			GROUP 1311 WHEEL ASSEMBLY	
				FIG. 33 WHEEL ASSEMBLY	
1	PAOZZ	19207	7388820	WHEEL,PNEUMATIC TIR ( WHEEL ASSY DISC TYPE )	9
2	PBOZZ	09386	65950	.DISC & RIM ASSY	1
3	PBOZZ	96906	MS53045-3	.RING,SIDE,AUTOMOTIV	1
				END OF FIGURE	



TA502418

FIGURE 34. TUBE AND TIRE.

SECTION II					
(1)	(2)	(3)	(4)	(5)	(6)
ITEM	SMR		PART		
NO	CODE	CAGEC	NUMBER	DESCRIPTION AND USABLE ON CODES (UOC)	QTY
GROUP 1313 TIRES, TUBES					
FIG. 34 TUBE AND TIRE					
1	PAOOO	81348	ZZ-I-550/G2/11.0 0-20/TR78A/CNCTR	INNER TUBE,PNEUMATI	9
2	PAOZZ	81336	910-08-2168-500	.CAP,PNEUMATIC VALVE	1
3	PAOZZ	96906	MS51377-1	.VALVE CORE	1
4	PAOZZ	22337	ZA324-20-800	FLAP, INNER TUBE, PNE	9
5	PAOFF	81349	MIL-T-12459/CLCC /SA/1100-20/F/CC	TIRE,PNEUMATIC	9
6	PAOZZ	19207	8379685	VALVE EXTENSION,	4
END OF FIGURE					

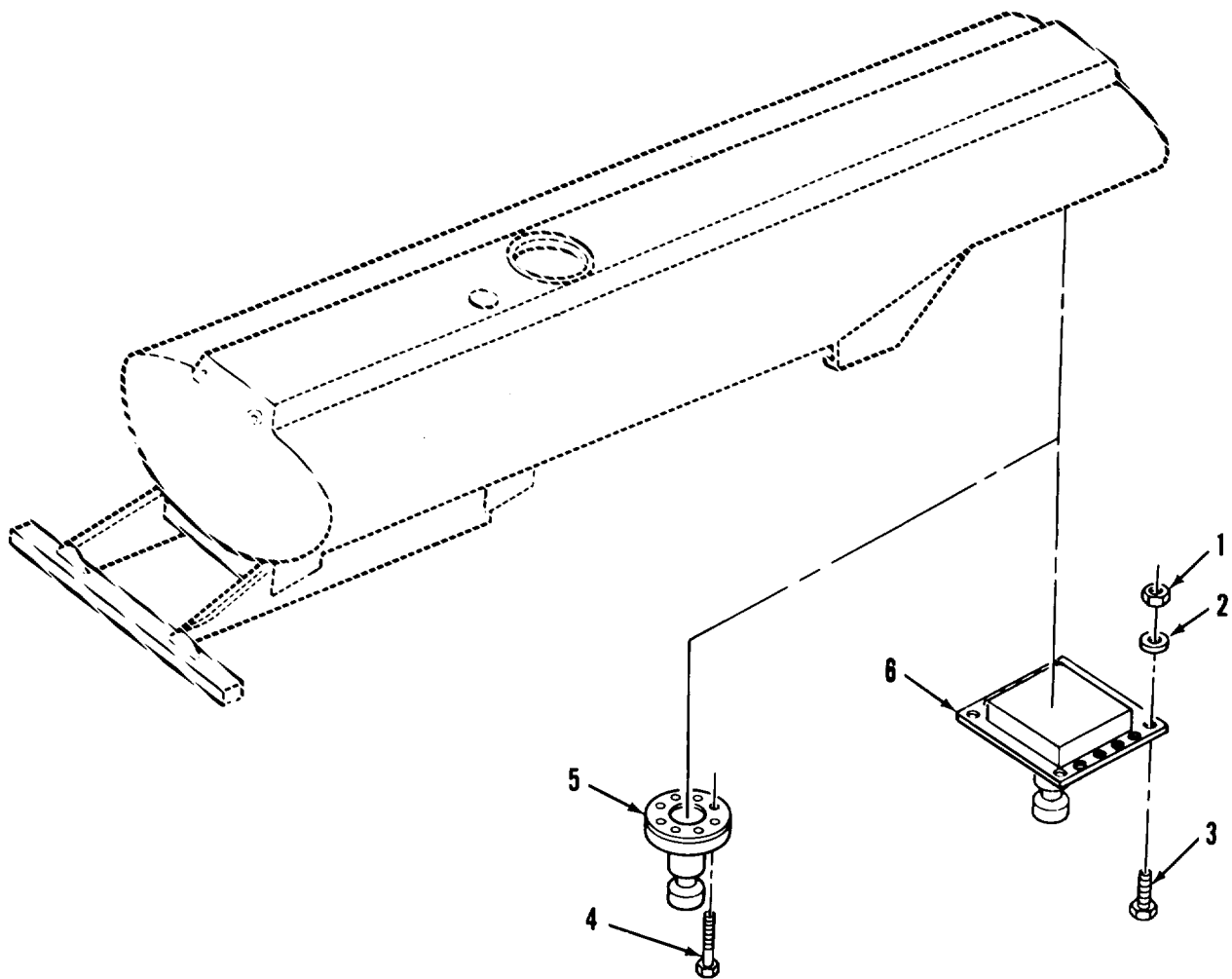

TA502419

FIGURE 35. COUPLER ASSEMBLY.

SECTION II (1)	ITEM (2)	SMR (3)	CAGEC (4)	TM9-2330-356-24P PART NUMBER	(5)	(6)
NO	CODE				DESCRIPTION AND USABLE ON CODES (UOC)	QTY
					GROUP 15 FRAME AND TOWING ATTACHMENTS	
					GROUP 1503 PINTLES AND TOWING ATTACHMENTS	
					FIG. 35 COUPLER ASSEMBLY	
1	PAOZZ	96906	MS51922-49		NUT,SELF LOCKING ( FOR LATER MODELS)	12
2	PAOZZ	96906	MS27183-22		WASHER,FLAT ( FOR LATER MODELS )	12
3	PAOZZ	96906	MS24667-88		SCREW,CAP,SOCKET ( FOR LATER MODELS )	12
4	PAOZZ	19207	11668918		BOLT,SELF-LOCKING ( FOR EARLY3 MODELS )	8
5	PAOZZ	19207	11686020-1		KINGPIN,FIFTH WHEEL ( FOR EARLY MODELS )	1
6	PAOZZ	19207	12275375		KINGPIN,FIFTH WHEEL PLATE ( FOR LATER MODELS )	1
					END OF FIGURE	

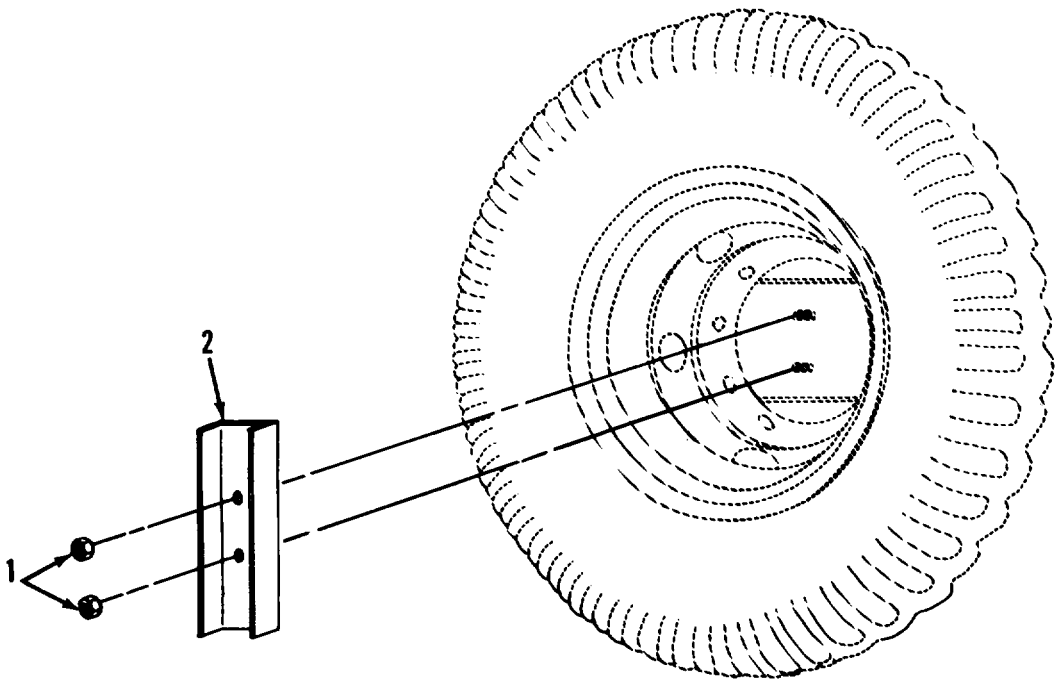

TA502420

FIGURE 36. SPARE WHEEL CARRIER.



SECTION II					
(1)	(2)	(3)	(4)	(5)	(6)
ITEM	SMR		PART		
NO	CODE	CAGEC	NUMBER	DESCRIPTION AND USABLE ON CODES (UOC)	QTY
				GROUP 1504 SPARE WHEEL CARRIER AND TIRE LOCK	
				FIG. 36 SPARE WHEEL CARRIER	
1	PAOZZ	19207	7418892	NUT,PLAIN,HEXAGON	2
2	XDOZZ	19207	11670924	CHANNEL,REINFORCEME	1
				END OF FIGURE	

1  
2 THRU 5

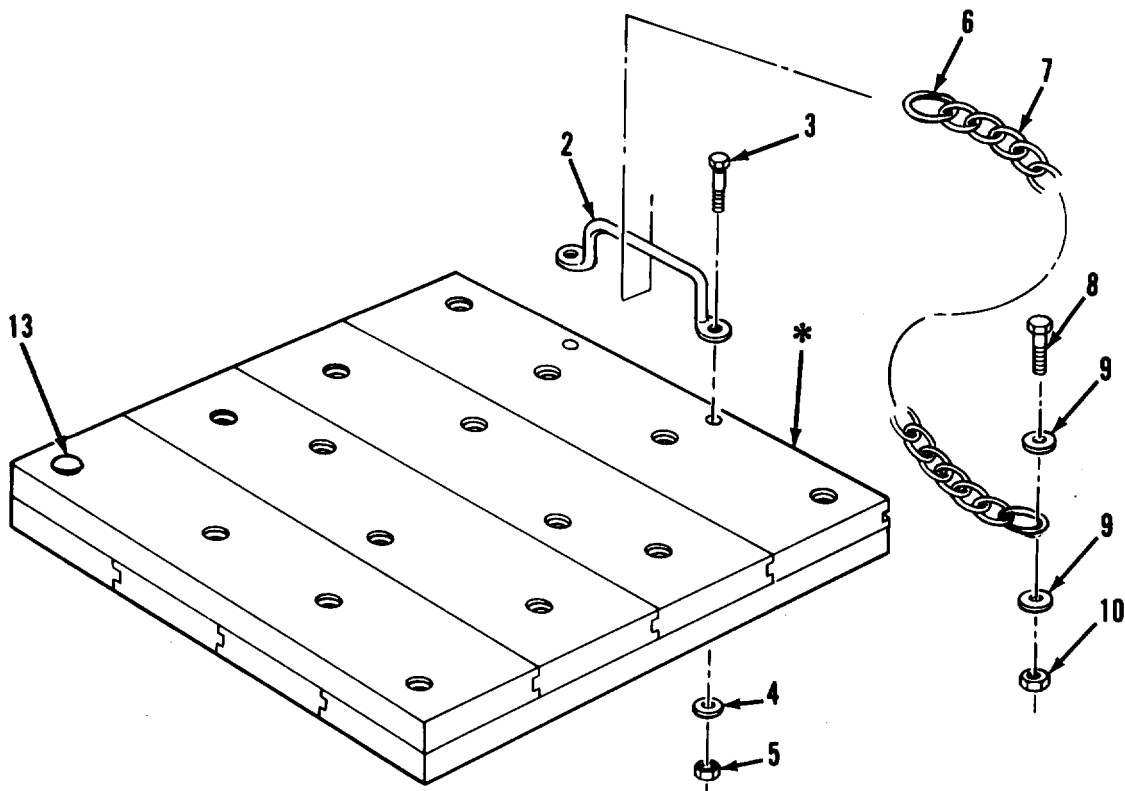

\* Part of Item 1

TA502421

FIGURE 37. BOARD ASSEMBLY.

SECTION II (1)	ITEM (2)	SMR (3)	CAGEC (4)	PART (5)	DESCRIPTION AND USABLE ON CODES (UOC) (6)	QTY
NO	CODE		NUMBER			
					GROUP 1507 LANDING GEAR, LEVELING JACKS	
					FIG. 37 BOARD ASSEMBLY	
1	PAOZZ	19207	7417585		BOARD GROUND JACK	2
2	PAOZZ	19207	7531424		.HANDLE,BOW	1
3	PAOZZ	96906	MS90725-44		.SCREW,CAP HEX	2
4	PAOZZ	96906	MS27183-13		.WASHER,FLAT	2
5	PAOZZ	96906	MS51967-5		.NUT,PLAIN,HEXAGON	2
6	PAOZZ	19207	7979236		LINK,CHAIN,DETACHAB	2
7	MOOZZ	19207	8750005-1		CHAIN (66"LG.) MAKE FROM P/N C43974	2
8	PAOZZ	96906	MS90726-65		SCREW,CAP,HX	2
9	PAOZZ	96906	MS27183-14		WASHER,FLAT	4
10	PAOZZ	96906	MS51922-21		NUT,SELF-LOCKING,HE	2
					END OF FIGURE	

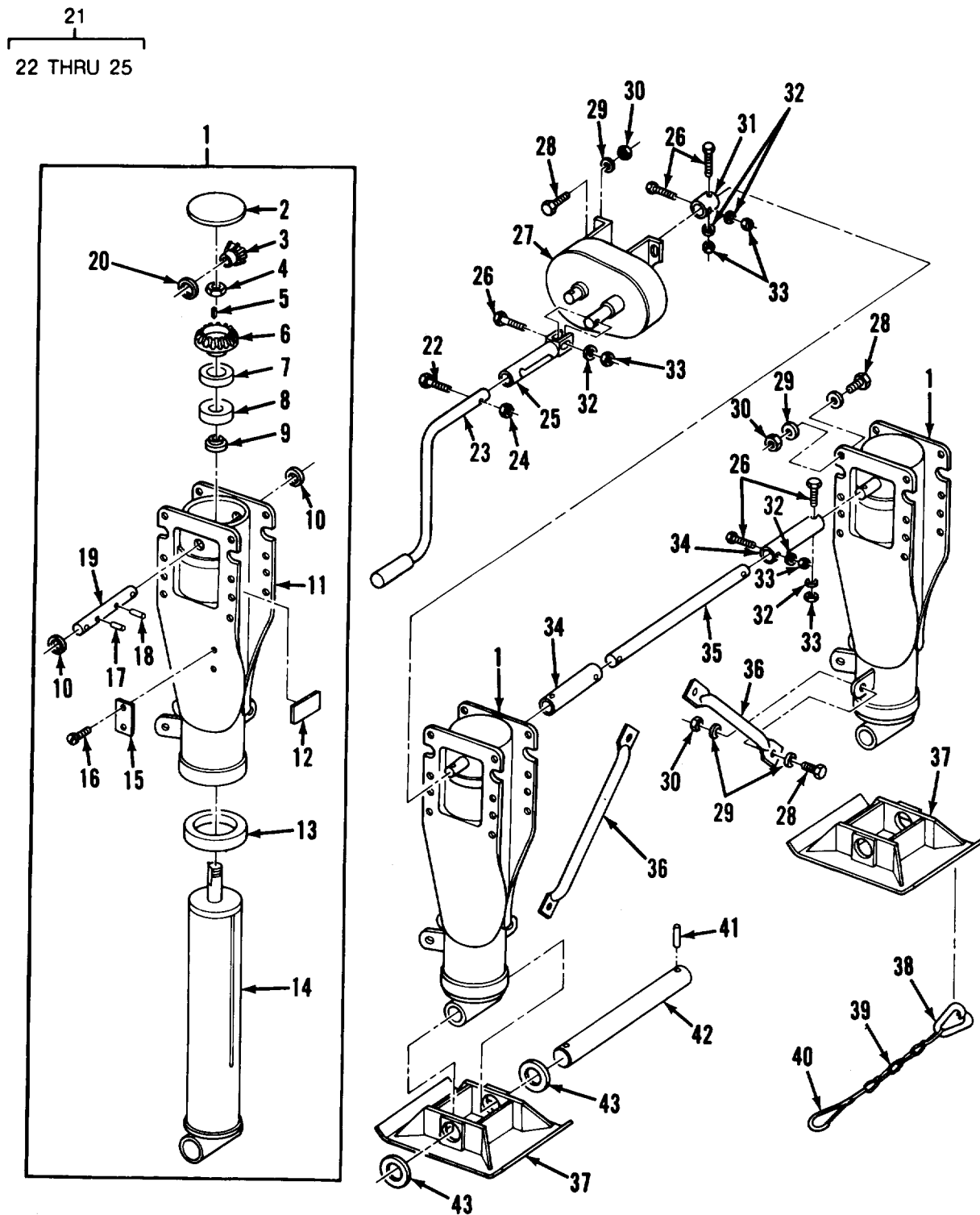

TA502422

FIGURE 38. LANDING GEAR ASSEMBLY.

SECTION II (1)	ITEM (2)	(3)	TM9-2330-356-24P (4)	(5)	(6)
NO	SMR CODE	CAGEC	PART NUMBER	DESCRIPTION AND USABLE ON CODES (UOC)	QTY
GROUP 1507 LANDING GEAR, LEVELING JACKS					
FIG. 38 LANDING GEAR ASSEMBLY					
1	PAOFF	19207	11625119	LEG,SEMITRAILER RET	2
2	PAFZZ	80837	8984	.COVER,ACCESS	1
3	PAFZZ	80837	J-5311-1	.GEAR,BEVEL	1
4	PAFZZ	80837	1402-A7	.NUT,SELF-LOCKING,HE	1
5	PAFZZ	80837	J-3227	.KEY,MACHINE	1
6	PAFZZ	80837	J-5312-1	.GEAR,BEVEL	1
7	PFFZZ	80837	J-5313	.BEARING,SLEEVE	1
8	XBFZZ	04636	1102-A2	.BEARING,THRUST	1
9	PAFZZ	80837	J4928-1	.CLAMP	1
10	XDFZZ	04636	1904-A14	.SEAL	2
11	XBFZZ	80837	6880-51-1	.LEG,UPPER	1
12	PAFZZ	19207	11625139	.MARKER, IDENTIFICATION	1
13	PAFZZ	80837	6880-69	.SEAL,RING	1
14	XBFZZ	80837	6880-43-52	.LEG,SEMITRAILER RET	1
15	PFOZZ	80837	J-4726	.PLATE,IDENTIFICATIO	1
16	PAOZZ	04636	1652-A3	.SCREW	1
17	XDFZZ	80837	1453-A1	.ROLL PIN	1
18	PAFZZ	80837	1453-A40	.PIN,ROLL	1
19	XBFZZ	04636	6880-17	.SHAFT,PINION	1
20	PAFZZ	80837	J1219	.WASHER,FLAT	2
21	PAOOO	80837	6880-113	CRANK,HAND ASSY	1
22	PAOZZ	96906	MS90725-67	.SCREW,CAP,HEXAGON H	1
23	PAOZZ	93749	11685957	.CRANK,HAND	1
24	PAOZZ	96906	MS51922-17	.NUT,SELF-LOCKING,HE	1
25	PAOZZ	19207	11685959	.HANDLE,MANUAL CONTR	1
26	PAOZZ	96906	MS90725-68	SCREW,CAP,HEXAGON H	7
27	PAOZZ	19207	11625431	DRIVE UNIT,ANGLE	1
28	PAOZZ	96906	MS90727-162	SCREW,CAP,HEXAGON H	22
29	PAOZZ	96906	MS27183-22	WASHER,FLAT	44
30	PAOZZ	96906	MS51922-53	NUT,SELF-LOCKING,HE	22
31	PAOZZ	19207	11625128	COUPLING,LANDING LE	1
32	PAOZZ	96906	MS27183-14	WASHER,FLAT	7
33	PAOZZ	96906	MS51922-17	NUT,SELF-LOCKING,HE	7
34	PAOZZ	19207	11625125	COUPLING,SHAFT,RIGI	2
35	PAOZZ	19207	11670869	SHAFT,STRAIGHT	1
36	XBOZZ	19207	11670870	BRACE	2
37	PAOZZ	23705	11670871	SHOE,JACK SUPPORT	2
37	PAOZZ	19207	11625084	SHOE,JACK SUPPORT ( USE WITH M900 SERIES TRUCK TRACTORS )	2
38	PAOZZ	98255	11935-1	UOC:C90,C91,C92 LINK,CHAIN,LAP ( USE WITH M900 SERIES TRUCK TRACTORS )	2
39	MOOZZ	19207	MRRC271-1	CHAIN (12"LG.) MAKE FROM P/N C43974 ( USE WITH M900 SERIES TRUCK TRACTORS )	2
40	PAOZZ	81348	M43770/12-M12E1	SNAP HOOK ( USE WITH M900 SERIES TRUCK TRACTORS )	2

SECTION II					
(1)	(2)	(3)	(4)	(5)	(6)
ITEM	SMR		PART		
NO	CODE	CAGEC	NUMBER	DESCRIPTION AND USABLE ON CODES (UOC)	QTY
41	PAOZZ	96906	MS16562-82	PIN,SPRING ( USE WITH M900 SERIES TRUCK TRACTORS ) UOC:CLT	4
42	PAOZZ	19207	11625085	SHAFT,STRAIGHT	2
43	PFOZZ	19207	11625086	WASHER,FLAT	4
END OF FIGURE					



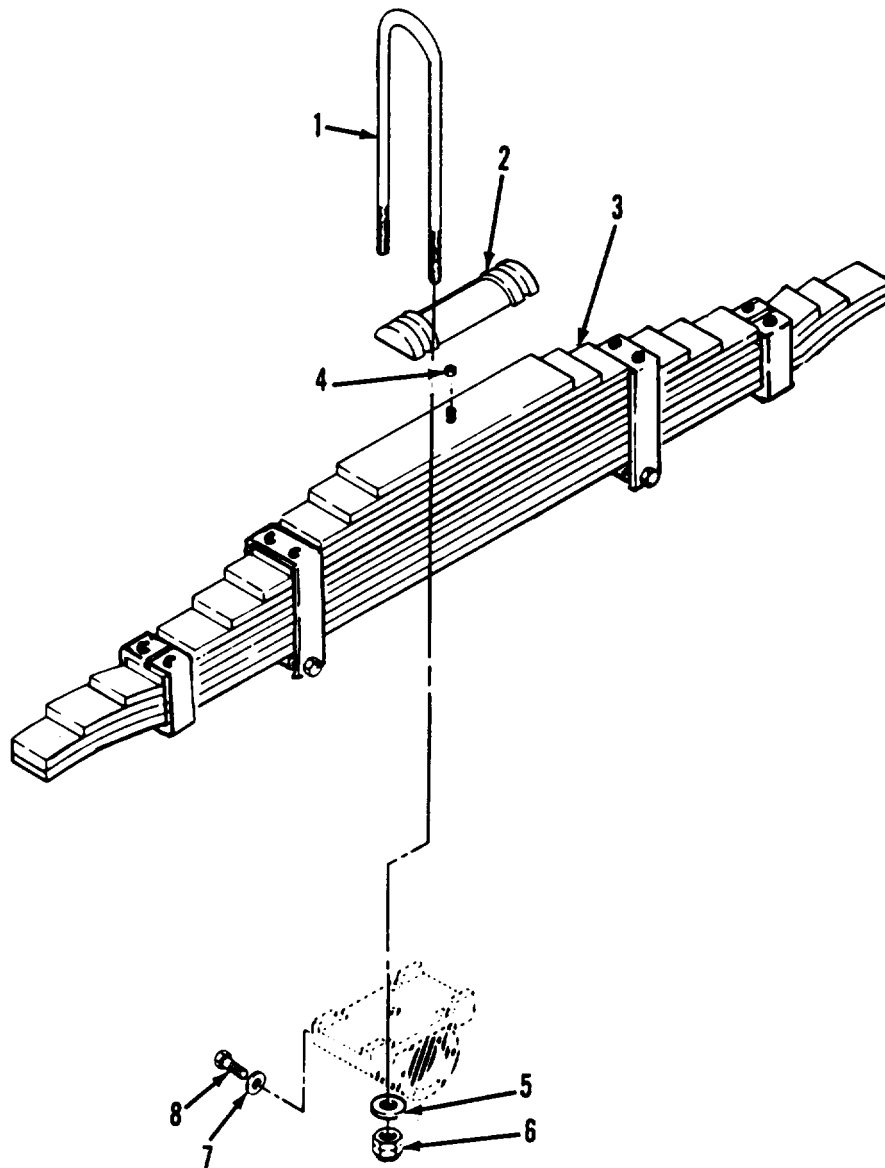

TA502423

FIGURE 39. SPRING ASSEMBLY, M967, M969, AND M970  
(EXCEPT M970 TC-0843, TC-0844, AND TC-103 THRU TC-178).



## SECTION II

TM9-2330-356-24P

(1) ITEM NO	(2) SMR CODE	(3) CAGEC	(4) PART NUMBER	(5) DESCRIPTION AND USABLE ON CODES (UOC)	(6) QTY
GROUP 16 SPRINGS AND SHOCK ABSORBERS					
GROUP 1601 SPRINGS					
FIG. 39 SPRING ASSEMBLY, M967, M969, AND M970					
* 1	PAFZZ	19207	7979365	BOLT,U EXCEPT M970 SN TC-0843, TC-0844, AND TC-103 THRU TC-178 UOC:C70,C72,C73	4
* 2	PAFZZ	19207	7979316	SADDLE, LEAF SPRING EXCEPT M970 SN TC-0843, TC-0844, AND TC-103 THRU TC-178 UOC:C70,C72,C73	2
* 3	PAFZZ	96906	MS51968-14	NUT,PLAIN,HEXAGON EXCEPT M970 SN TC-0843, TC-0844, AND TC-103 THRU TC-178 UOC:C70,C72,C73	1
* 4	PAFZZ	82347	15545	SPRING ASSEMBLY,LEA EXCEPT M970 SN TC-0843, TC-0844, AND TC-103 THRU TC-178 UOC:C70,C72,C73	2
* 5	PAFZZ	19207	7979425	BOLT,MACHINE EXCEPT M970 SN TC-0843, TC-0844, AND TC-103 THRU TC-178 UOC:C70,C72,C73	1
* 6	PAFZZ	96906	MS35338-53	WASHER,LOCK EXCEPT M970 SN TC-0843, TC-0844, AND TC-103 THRU TC-178 UOC:C70,C72,C73	8
* 7	PAFZZ	19207	7979366	NUT,PLAIN,HEXAGON EXCEPT M970 SN TC-0843, TC-0844, AND TC-103 THRU TC-178 UOC:C70,C72,C73	8
* 8	PAFZZ	96906	MS35338-55	WASHER,LOCK EXCEPT M970 SN TC-0843, TC-0844, AND TC-103 THRU TC-178 UOC:C70,C72,C73	4
* 9	PAFZZ	19207	7979329	BOLT,MACHINE EXCEPT M970 SN TC-0843, TC-0844, AND TC-103 THRU TC-178 UOC:C70,C72,C73	4
END OF FIGURE					

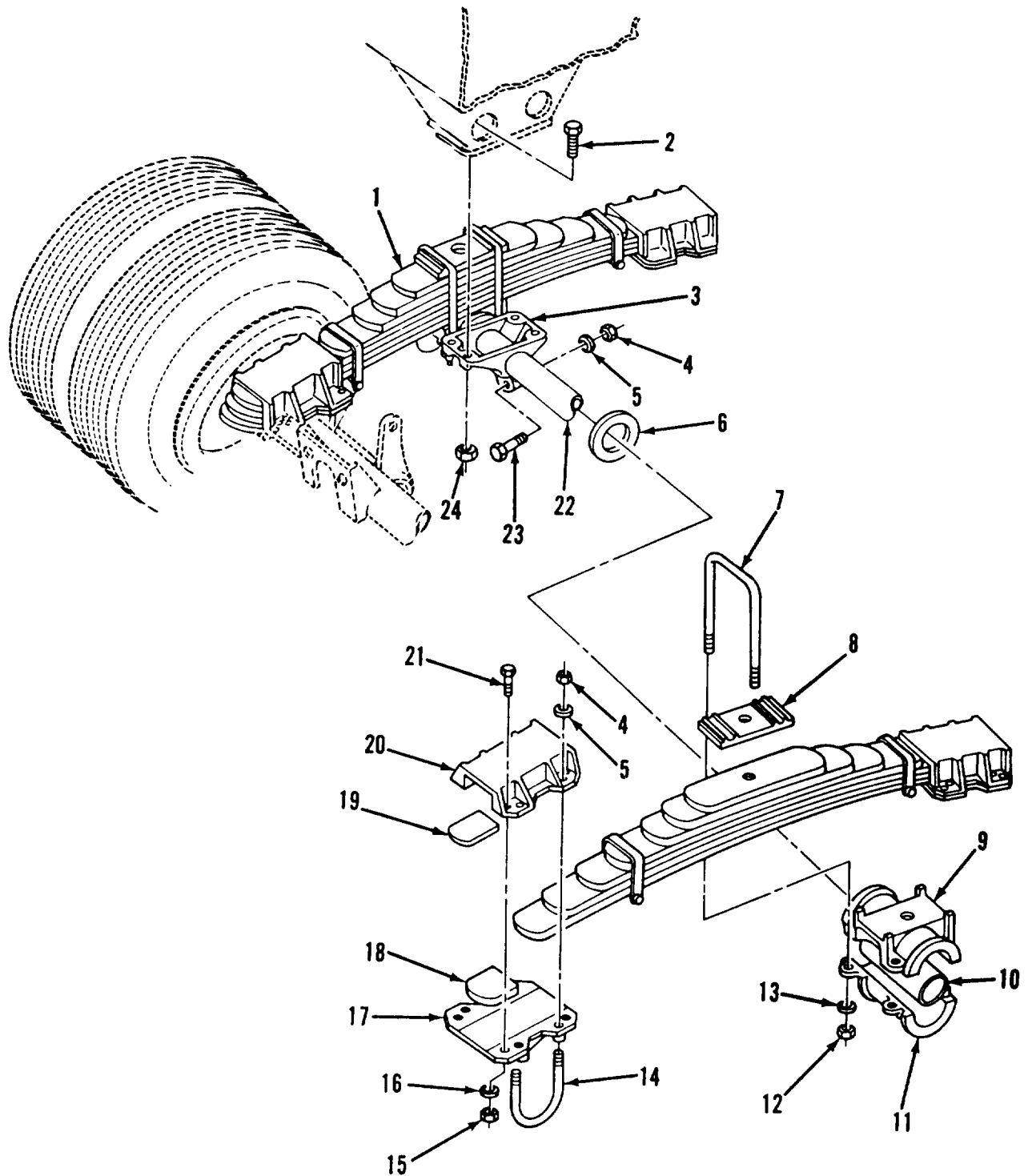

TA502424

FIGURE 40. SUSPENSION ASSEMBLY, M967A1 , M969A1 , AND M970A1  
(INCLUDING M970 TC-0843, TC-0844, AND TC-103 THRU TC-178).

## SECTION II

TM9-2330-356-24P

(1) ITEM NO	(2) SMR CODE	(3) CAGEC	(4) PART NUMBER	(5) DESCRIPTION AND USABLE ON CODES (UOC)	(6) QTY
				GROUP 1601 SPRINGS FIG. 40 SUSPENSION ASSEMBLY, M967A1, M969A1, AND M970A1	
* 1	PAFZZ	92967	9999-00	SPRING ASSEMBLY, LEA INCLUDING M970 SN TC-0843, TC-0844, TC-103 THRU TC-178 UOC: C90, C91, C92	2
* 2	PAFZZ	96906	MS90725-167	SCREW, CAP, HEXAGON H INCLUDING M970 SN TC-0843, TC-0844, AND TC-103 THRU TC-178 UOC: C90, C91, C92	8
* 3	PAFZZ	92967	849-01	HANGER, TRUNNION INCLUDING M970 SN TC-0843, TC-0844, AND TC-103 THRU TC-178 UOC: C90, C91, C92	2
* 4	PAFZZ	92967	841-00	NUT, SELF-LOCKING, HE INCLUDING M970 SN TC-0843, TC-0844, AND TC-103 THRU TC-178 UOC: C90, C91, C92	20
* 5	PAFZZ	92967	817-00	WASHER, FLAT INCLUDING M970 SN TC-0843, TC-0844, AND TC-103 THRU TC-178 UOC: C90, C91, C92	32
* 6	PAFZZ	92967	895-00	WASHER, FLAT INCLUDING M970 SN TC-0843, TC-0844, AND TC-103 THRU TC-178 UOC: C90, C91, C92	2
* 7	PAFZZ	92967	9639-03	BOLT, U INCLUDING M970 SN TC-0843, TC-0844, AND TC-103 THRU TC-178 UOC: C90, C91, C92	4
* 8	PAFZZ	92967	9640-00	PLATE, WEAR, LEAF INCLUDING M970 SN TC-0843, TC-0844, AND TC-103 THRU TC-178 UOC: C90, C91, C92	2
* 9	PAFZZ	92967	891-00	HUB TRUNNION, UPPER INCLUDING M970 SN TC-0843, TC-0844, AND TC-103 THRU TC-178 UOC: C90, C91, C92	2
* 10	PAFZZ	92967	896-00	BUSHING, RUBBER INCLUDING M970 SN TC-0843, TC-0844, AND TC-103 THRU TC-178 UOC: C90, C91, C92	2
* 11	PAFZZ	92967	898-00	TRUNNION, HUB, LOWER INCLUDING M970 SN TC-0843, TC-0844, AND TC-103 THRU TC-178 UOC: C90, C91, C92	2
* 12	PAFZZ	92967	836-00	NUT, PLAIN, HEXAGON INCLUDING M970 SN TC-0843, TC-0844, AND TC-103 THRU TC-178 UOC: C90, C91, C92	8

## SECTION II

TM9-2330-356-24P

(1) ITEM NO	(2) SMR CODE	(3) CAGEC	(4) PART NUMBER	(5) DESCRIPTION AND USABLE ON CODES (UOC)	(6) QTY
* 13	PAFZZ	92967	837-00	WASHER,FLAT INCLUDING M970 SN TC-0843, TC-0844, AND TC-103 THRU TC-178 UOC:C90,C91,C92	8
* 14	PAFZZ	92967	10060-1	BOLT,U INCLUDING M970 SN TC-0843, TC-0844, AND TC-103 THRU TC-178 UOC:C90,C91,C92	8
* 15	PAFZZ	92967	37-03	NUT,SELF-LOCKING,HE INCLUDING M970 SN TC-0843, TC-0844, AND TC-103 THRU TC-178 UOC:C90,C91,C92	16
* 16	PAFZZ	92967	10273-00	WASHER,FLAT INCLUDING M970 SN TC-0843, TC-0844, AND TC-103 THRU TC-178 UOC:C90,C91,C92	16
* 17	PAFZZ	92967	9934-02	SEAT,LEAF SPRING INCLUDING M970 SN TC-0843, TC-0844, AND TC-103 THRU TC-178 UOC:C90,C91,C92	2
* 18	PAFZZ	92967	10608-00	PLATE,ALIGNMENT,LEA INCLUDING M970 SN TC-0843, TC-0844, AND TC-103 THRU TC-178 UOC:C90,C91,C92	2
* 19	PAFZZ	92967	814-00	PAD,CUSHIONING INCLUDING M970 SN TC-0843, TC-0844, AND TC-103 THRU TC-178 UOC:C90,C91,C92	8
* 20	PAFZZ	92967	9937-00	END CAP,SPRING INCLUDING M970 SN TC-0843, TC-0844, AND TC-103 THRU TC-178 UOC:C90,C91,C92	4
* 21	PAFZZ	96906	MS90727-164	SCREW,CAP,HEXAGON H INCLUDING M970 SN TC-0843, TC-0844, AND TC-103 THRU TC-178 UOC:C90,C91,C92	16
* 22	XAFZZ	92967	893-02	TUBE,TRUNNION INCLUDING M970 SN TC-0843, TC-0844, AND TC-103 THRU TC-178 UOC:C90,C91,C92	1
* 23	PAFZZ	96906	MS90727-197	SCREW,CAP,HEXAGON H INCLUDING M970 SN TC-0843, TC-0844, AND TC-103 THRU TC-178 UOC:C90,C91,C92	4
* 24	PAFZZ	96906	MS51922-53	NUT,SELF INCLUDING M970 SN TC-0843, TC-0844, AND TC-103 THRU TC-178 UOC:C90,C91,C92	8

END OF FIGURE



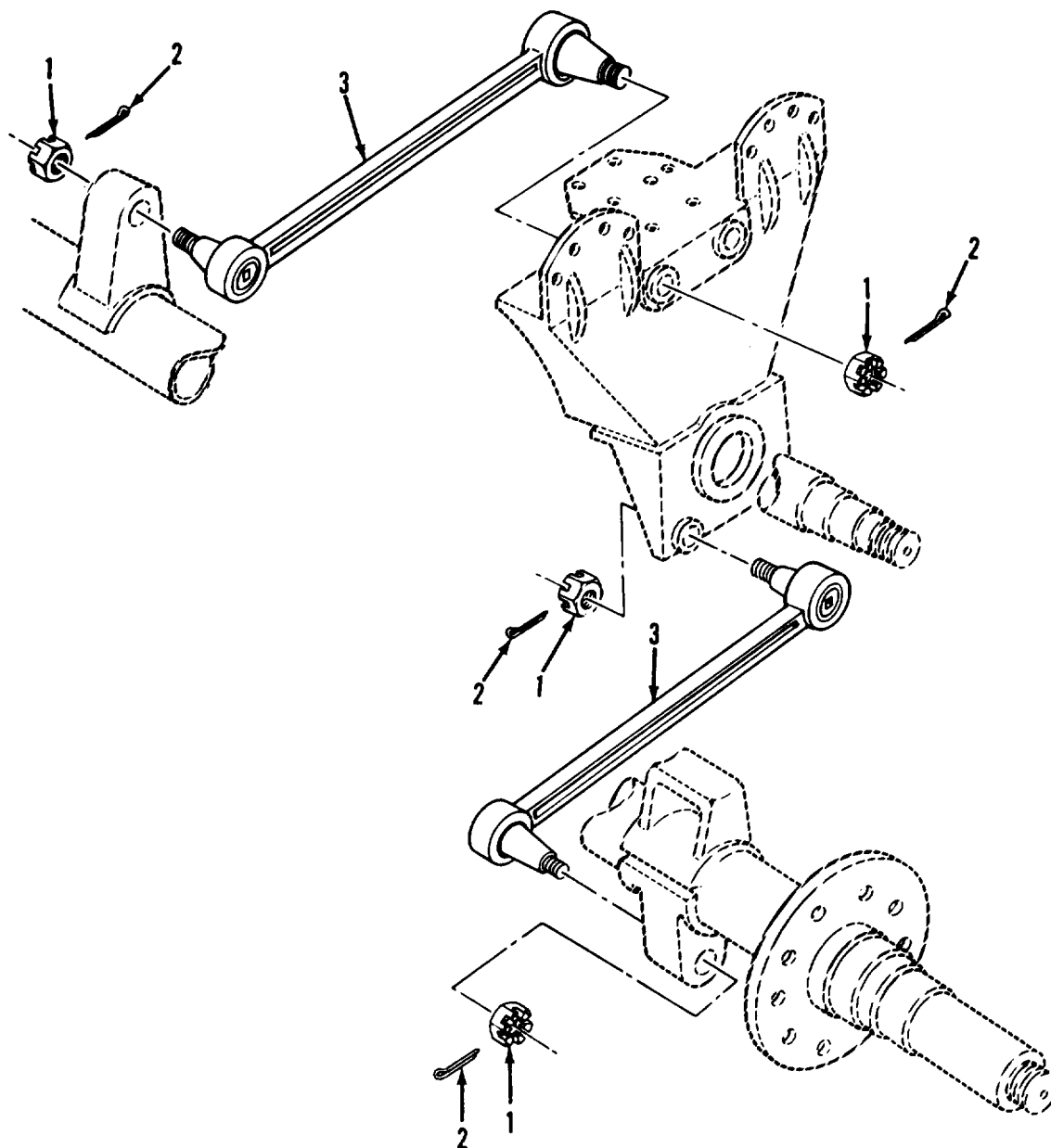

TA502425

FIGURE 41. TORQUE ROD INSTALLATION, M967, M969, AND M970  
(EXCEPT M970 TC-0843, TC-0844, AND TC-103 THRU TC-178).

## SECTION II

TM9-2330-356-24P

(1) ITEM NO	(2) SMR CODE	(3) CAGEC	(4) PART NUMBER	(5) DESCRIPTION AND USABLE ON CODES (UOC)	(6) QTY
				GROUP 1605 TORQUE, RADIUS, AND STABILIZER RODS	
				FIG. 41 TORQUE ROD INSTALLATION, M967, M969, AND M970	
* 1	PAFZZ	19207	7979183	NUT,PLAIN,SLOTTED,H EXCEPT M970 SN TC-0843, TC-0844, AND TC-103 THRU TC-178 UOC:C70,C72,C73	12
* 2	PAFZZ	96906	MS24665-500	PIN,COTTER EXCEPT M970 SN TC-0843, TC-0844, AND TC-103 THRU TC-178 UOC:C70,C72,C73	12
* 3	PAFZZ	19207	7979189	ROD ASSEMBLY, TORQUE EXCEPT M970 SN TC-0843, TC-0844, AND TC-103 THRU TC-178 UOC:C70,C72,C73	6
				END OF FIGURE	

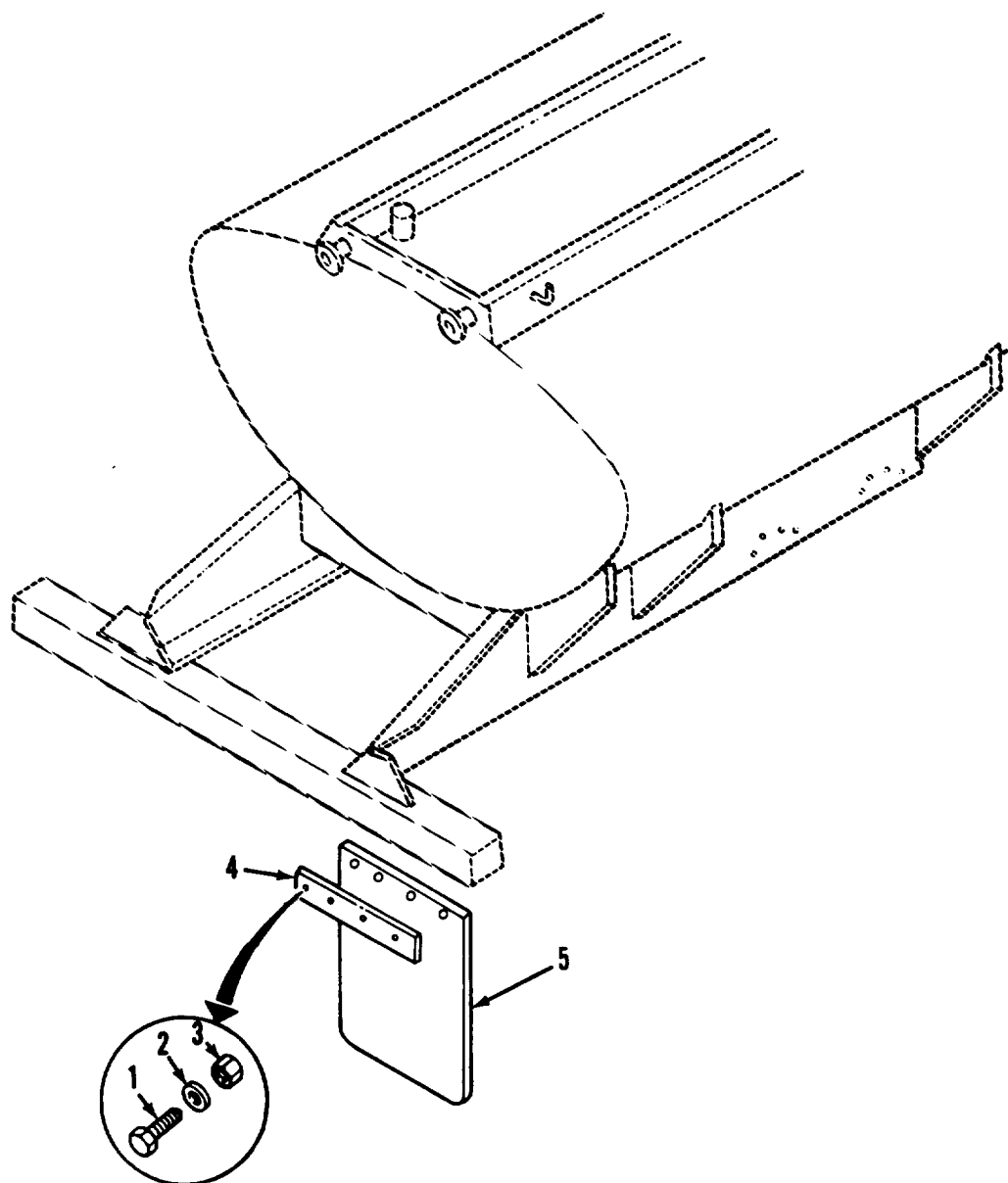

TA502426

FIGURE 42. MUDFLAP ASSEMBLY.



SECTION II					
(1)	(2)	(3)	(4)	(5)	(6)
ITEM	SMR		PART		
NO	CODE	CAGEC	NUMBER	DESCRIPTION AND USABLE ON CODES (UOC)	QTY
				GROUP 18 BODY	
				GROUP 1801 BODY	
				FIG. 42 MUDFLAP ASSEMBLY	
1	PAOZZ	96906	MS90727-8	SCREW,CAP,HEXAGON H	8
2	PAOZZ	96906	MS35338-44	WASHER,LOCK	8
3	PAOZZ	96906	MS51968-2	NUT,PLAIN,HEXAGON	8
4	PAOZZ	19207	10959858	RETAINER,SPLASH,GUA	2
5	PAOZZ	19207	12275335	GUARD,SPLASH,VEHICU	2
				END OF FIGURE	

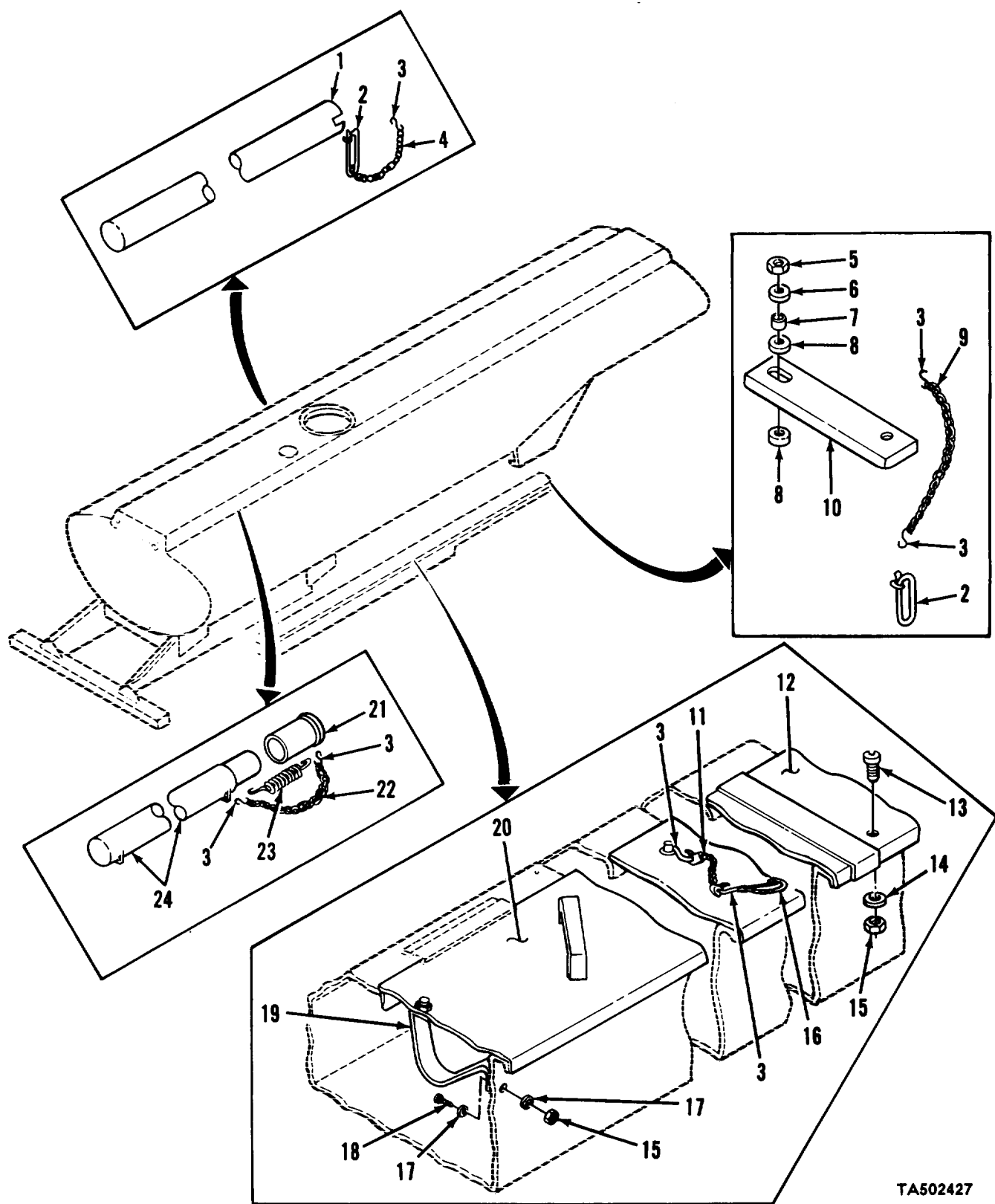

TA502427

FIGURE 43. STOWAGE PARTS.

SECTION II (1) ITEM NO	(2) SMR CODE	(3) CAGEC	TM9-2330-356-24P (4) PART NUMBER	(5) DESCRIPTION AND USABLE ON CODES (UOC)	(6) QTY
GROUP 1808 STOWAGE RACKS, BOXES, STRAPS, CARRYING CASES, CABLE REELS, HOSE REELS, ETC.					
FIG. 43 STOWAGE PARTS					
1	XBFZZ	19207	12267056-2	TUBE	1
2	PAOZZ	19207	7418971	PIN,RETAINING	5
3	PAOZZ	96906	MS87006-3	HOOK,CHAIN,S	7
4	MOOZZ	19207	12267056-1	CHAIN (9"LG.) MAKE FROM P/N RRC271TY2CL7-16	1
5	PAOZZ	96906	MS51922-21	NUT,SELF-LOCKING,HE	4
6	PAOZZ	96906	MS27183-14	WASHER,FLAT	4
7	PAOZZ	19207	11671002	BUSHING,RUBBER	4
8	PAOZZ	88044	AN970-6	WASHER,FLAT	8
9	MOOZZ	19207	12275308-2	CHAIN (6.66"LG.) MAKE FROM P/N RRC271TY2CL7-16	4
10	XBOZZ	19207	11670883-2	BAR	4
11	MOOZZ	19207	12275516-2	CHAIN (6.60" LG.) MAKE FROM P/N RRC271TY2CL7-16	1
12	PFOZZ	19207	12275511	COVER,ACCESS	1
13	PAOZZ	96906	MS51871-1	SCREW,TAPPING,THREA	6
14	PAOZZ	96906	MS27183-10	WASHER,FLAT	6
15	PAOZZ	96906	MS51922-1	NUT,SLEF-LOCKING,HE	6
16	PAOZZ	19207	M43770/12-MIZE-2	SNAP,HOOK	1
17	PAOZZ	88044	AN970-4	WASHER,FLAT	8
18	PAOZZ	96906	MS90725-6	SCREW,CAP,HEXAGON H	4
19	MOOZZ	19207	12275516-1	WEBBING (8.0" LG.) MAKE FROM P/N 27-W-924	2
20	PFOZZ	19207	12275513	COVER, ACCESS	1
21	PAOZZ	19207	12275440	CAP,PROTECTIVE,DUST	1
22	MOOZZ	19207	12275308-1	CHAIN (14.00" LG.) MAKE FROM P/N RRC271TY2CL7-16	1
23	PAOZZ	96906	MS24586-C227	SPRING,HELICAL,EXTE	1
24	XDOZZ	19207	12275439	TUBE	1

END OF FIGURE

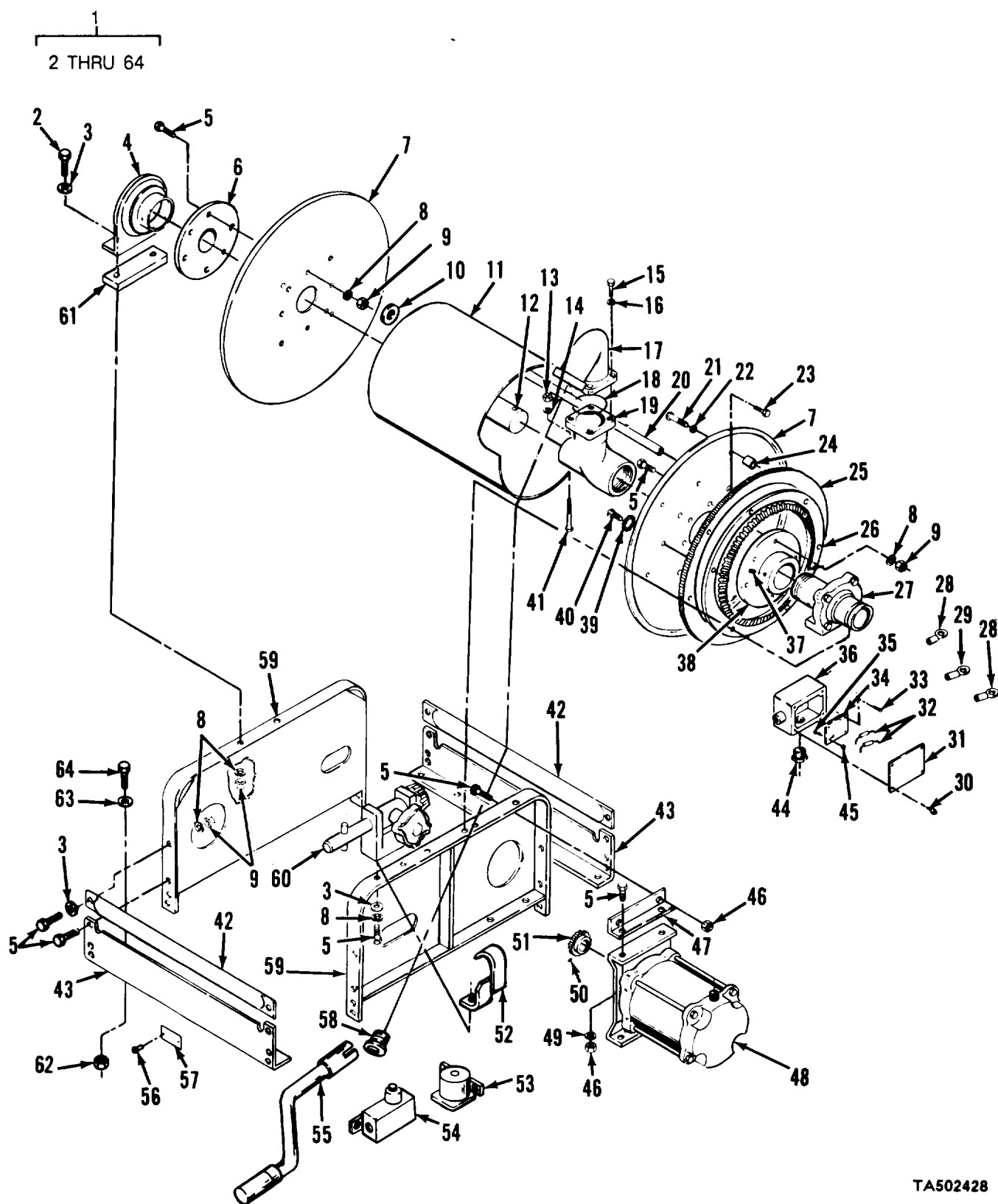

**FIGURE 44. 1-1/4" AND 1-1/2" HOSE REEL ASSEMBLIES.**

TA502428

SECTION II (1) ITEM NO	(2) SMR CODE	(3) CAGEC	TM9-2330-356-24P (4) PART NUMBER	(5) DESCRIPTION AND USABLE ON CODES (UOC)	(6) QTY
GROUP 1808 STOWAGE RACKS, BOXES, STRAPS, CARRYING CASES, CABLE REELS, HOSE REELS, ETC.					
FIG. 44 4-1/4" AND 1-1/2" HOSE REEL ASSEMBLIES					
1	PAFFF	19207	11668040-2	REEL ASSEMBLY,HOSE 1-1/2 INCH-REAR UOC:C73,C91	1
1	PAFFF	19207	11668040-3	REEL ASSEMBLY,HOSE 1-1/4 INCH-REAR UOC:C72,C92	1
1	PAFFF	19207	11668040-4	REEL ASSEMBLY,HOSE 1-1/4 INCH-FRONT UOC:C72,C92	1
2	PAFZZ	82366	67-50361	.SCREW,CAP,HEXAGON H UOC:C72,C73,C91,C92	4
3	PAFZZ	96906	MS27183-15	.WASHER,FLAT UOC:C72,C73,C91,C92	32
4	PAFZZ	82366	1-128229	.BEARING UOC:C72,C73,C91,C92	1
5	PAFZZ	82366	65-50361	.SCREW UOC:C72,C73,C91,C92	28
6	XDFZZ	82366	1-222172	.FLANGE,REAR FITTING UOC:C72,C73,C91,C92	1
7	XBFZZ	60145	7-313601	.DISK,REEL,FUELING W UOC:C72,C73,C91,C92	2
8	PBFZZ	82366	15-50641	.WASHER,LOCK UOC:C72,C73,C91,C92	42
9	PAFZZ	82366	3-50301	.NUT,PLAIN,HEXAGON UOC:C72,C73,C91,C92	42
10	PAFZZ	60145	1-118692	.BEARING,WASHER,THRU UOC:C72,C73,C91,C92	6
11	XBFZZ	60145	17-222290	.DRUM UOC:C72,C73,C91,C92	1
12	PAFZZ	82366	12-222166	.SHAFT,STRAIGHT UOC:C72,C73,C91,C92	1
13	PAFZZ	96906	MS35649-2252	.NUT,PLAIN,HEXAGON UOC:C72,C73,C91,C92	1
14	PAFZZ	82366	13-50641	.WASHER,LOCK UOC:C72,C73,C91,C92	1
15	PAFZZ	82366	2-128503	.SCREW,MACHINE UOC:C72,C73,C91,C92	4
16	PAFZZ	82366	14-50641	.WASHER,LOCK UOC:C72,C73,C91,C92	4
17	PAFZZ	60145	8-224382	.ELBOW,OUTLET UOC:C72,C73,C91,C92	1
18	PAFZZ	96906	MS29513-227	.PACKING,PREFORMED UOC:C72,C73,C91,C92	1
19	XBFZZ	60145	8-312270	.ELBOW,FLANGE TO PIP UOC:C72,C73,C91,C92	1
20	XBFZZ	60145	4-224802	.SPACER,SPECIAL UOC:C72,C73,C91,C92	4
21	PAFZZ	60145	530-50031	.SCREW, TRUSS HEAD	6

SECTION II (1) ITEM NO	(2) SMR CODE	(3) CAGEC	TM9-2330-356-24P (4) PART NUMBER	(5) DESCRIPTION AND USABLE ON CODES (UOC)	(6) QTY
22	PAFZZ	28366	27-50761	UOC:C72,C73,C91,C92 .WASHER,LOCK	6
23	XBFZZ	60145	1-129447	UOC:C72,C73,C91,C92 .STUD	8
24	XBFZZ	60145	2-128230	UOC:C72,C73,C91,C92 .SPACER	6
25	PAFZZ	82366	1-312267	UOC:C72,C73,C91,C92 .GEAR ASSEMBLY, RING	1
26	PAFZZ	60145	5-312306	UOC:C72,C73,C91,C92 .GEAR,BEVEL	1
27	PAFZZ	82366	1-222168	UOC:C72,C73,C91,C92 .SWING JOINT ASSEMBL	1
28	PAFZZ	82366	1-128385	UOC:C72,C73,C91,C92 .TERMINAL,LUG	5
29	XDFZZ	60145	1-128384	UOC:C72,C73,C91,C92 .TERMINAL,LUG	4
30	PAFZZ	82366	470-50001	UOC:C72,C73,C91,C92 .SCREW	4
31	XBFZZ	60145	1-312265	UOC:C72,C73,C91,C92 .COVER,JUNCTION-BOX	1
32	PAFZZ	81349	CTM104VAJ	UOC:C72,C73,C91,C92 .CAPACITOR,FIXED,PLA	2
33	PAFZZ	82366	530-50031	UOC:C72,C73,C91,C92 .SCREW,MACHINE	3
34	XBFZZ	60145	1-128387	UOC:C72,C73,C91,C92 .BOARD	1
35	PAFZZ	82366	29-50181	UOC:C72,C73,C91,C92 .SCREW,MACHINE	2
36	XBFZZ	60145	1-312264	UOC:C72,C73,C91,C92 .BOX,JUNCTION	1
37	PAFZZ	82366	82-50721	UOC:C72,C73,C91,C92 .SETSCREW	2
38	PAFZZ	82366	1-222173	UOC:C72,C73,C91,C92 .FLANGE,PIPE	1
39	PAFZZ	82366	9-50761	UOC:C72,C73,C91,C92 .LOCK,WASHER	6
40	PBFZZ	60145	530-50031	UOC:C72,C73,C91,C92 .SCREW, TRUSS HEAD	6
41	PAFZZ	82366	9-52161	UOC:C72,C73,C91,C92 .SCREW,CAP	1
42	XBFZZ	60145	5-222401	UOC:C72,C73,C91,C92 .ROD,TIE(FRAME)15	2
43	XBFZZ	60145	5-312320	UOC:C72,C73,C91,C92 .ANGLE,SIDE-15 3/4	2
44	PAFZZ	82366	11-51850	UOC:C72,C73,C91,C92 .BUSHING,ELECTRICAL	1
45	PAFZZ	60145	3-50211	UOC:C72,C73,C91,C92 .NUT,PLAIN,HEXAGON	2
46	PAFZZ	82366	3-130390	UOC:C72,C73,C91,C92 .NUT	6
47	XBFZZ	60145	1-223216	UOC:C72,C73,C91,C92 .BRACKET,MOTOR	1

SECTION II (1) ITEM NO	(2) SMR CODE	(3) CAGEC	TM9-2330-356-24P (4) PART NUMBER	(5) DESCRIPTION AND USABLE ON CODES (UOC)	(6) QTY
48	PAFZZ	82366	225623-1	UOC:C72,C73,C91,C92 .MOTOR,DIRECT	1
49	PAFZZ	82366	9-50621	UOC:C72,C73,C91,C92 .WASHER,FLAT	4
50	PAFZZ	82366	51-50721	UOC:C72,C73,C91,C92 .SETSCREW	1
51	PAFZZ	82366	1-128215	UOC:C72,C73,C91,C92 .GEAR,SPUR	1
52	XBFZZ	60145	223472-1	UOC:C72,C73,C91,C92 .GUARD ASSEMBLY,HOSE	1
53	PAFZZ	82366	1-312390	UOC:C73,C91 .SOLENOID,ELECTRICAL	1
54	PAFZZ	60145	1-221945	UOC:C72,C73,C91,C92 .SWITCH,SENSITIVE	1
55	PBOZZ	82366	222156-1	UOC:C72,C73,C91,C92 .CRANK,HAND	1
56	PAFZZ	60145	1-129249	UOC:C72,C73,C91,C92 .RIVET,BLIND	4
57	XDFZZ	60145	1-222092	UOC:C72,C73,C91,C92 .PLATE,MARKING,BLANK	1
58	XBFZZ	60145	3-129405	UOC:C72,C73,C91,C92 .BUSHING,HEX	1
59	XBFZZ	60145	313-543-3	UOC:C72,C92 .DISC,FRAME,HOSE REE	2
60	PAFZZ	60145	222150-3	UOC:C72,C73,C91,C92 .BRAKE ASSEMBLY, PINION	1
61	PAFZZ	82366	3-222276	UOC:C72,C73,C91,C92 .SPACER,PLATE	1
62	PAFZZ	96906	MS51922-21	UOC:C72,C73,C92 NUT,SELF-LOCKING,HE	4
63	PAFZZ	96906	MS27183-14	UOC:C72,C73,C91,C92 .WASHER,FLAT	4
64	PAFZZ	96906	MS90726-60	UOC:C72,C73,C91,C92 .SCREW,CAP,HEXAGON H	4

END OF FIGURE

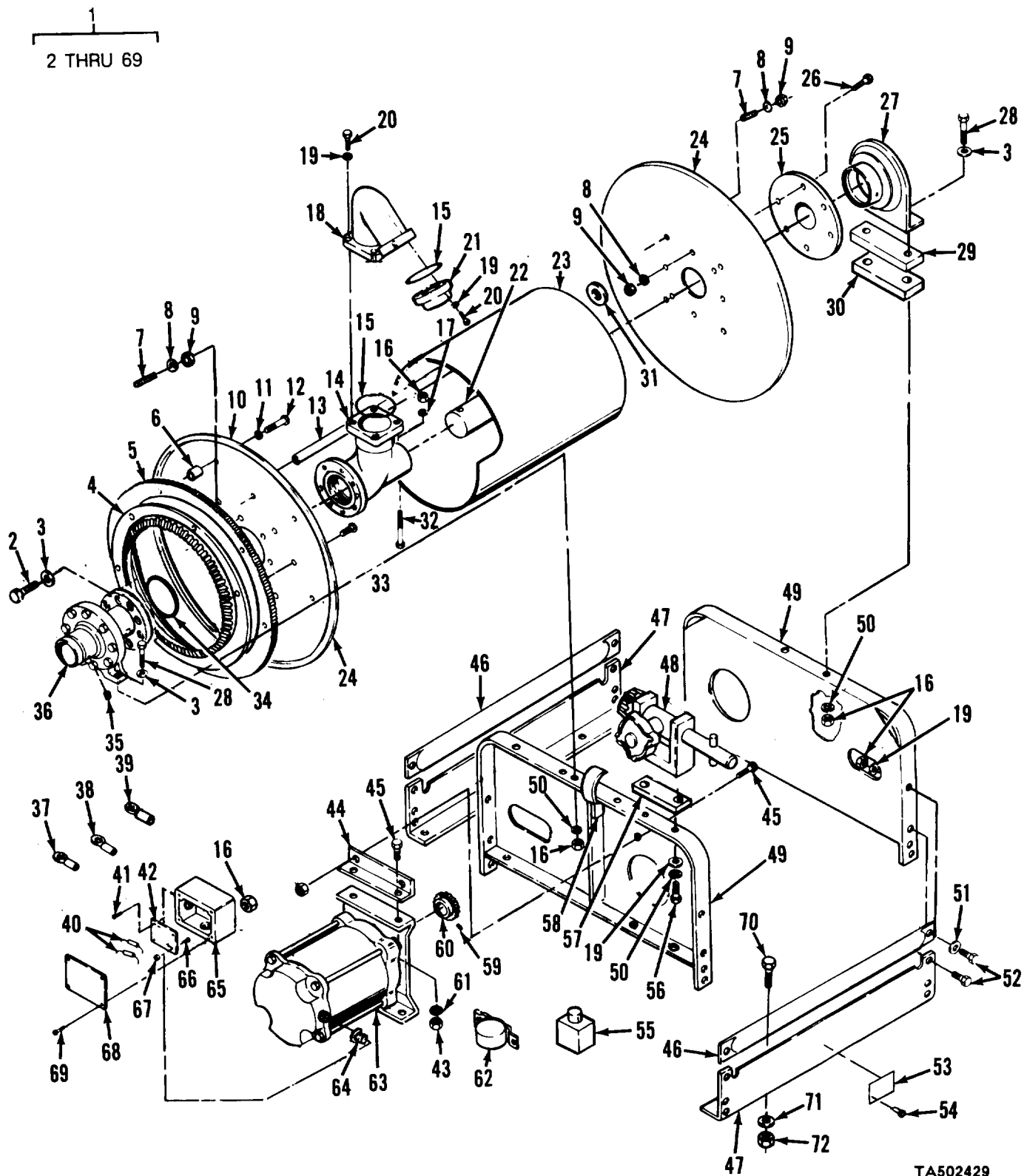

FIGURE 45. 2-1/2" HOSE REEL ASSEMBLY, M970 AND M970A1.



SECTION II (1) ITEM NO	(2) SMR CODE	(3) CAGEC	TM9-2330-356-24P (4) PART NUMBER	(5) DESCRIPTION AND USABLE ON CODES (UOC)	(6) QTY
				GROUP 1808 STOWAGE RACKS, BOXES, STRAPS, CARRYING CASES, CABLE REELS, HOSE REELS, ETC.	
				FIG. 45 2-1/2" HOSE REEL ASSEMBLY, M970 AND M970A1	
1	PAFZZ	19207	11668039	REEL,FUELING HOSE UOC:C73,C91	1
2	PAFZZ	82366	128-50361	.SCREW UOC:C73,C91	6
3	XDFZZ	82366	17-50641	.WASHER,LOCK UOC:C73,C91	8
4	PAFZZ	60145	5-312306	.GEAR,BEVEL UOC:C72,C92	1
5	PAFZZ	82366	1-312267	.GEAR ASSEMBLY, RING UOC:C73,C91	1
6	XBFZZ	60145	2-128230	.SPACER UOC:C73,C91	6
7	PBFZZ	82366	2-129447	.STUD,MOUNTING UOC:C73,C91	12
8	PAFZZ	82366	3-50301	.NUT,PLAIN,HEXAGON UOC:C73,C91	12
9	PAFZZ	82366	15-50641	.WASHER,LOCK UOC:C73,C91	12
10	XAFZZ	60145	9-313601	.DISC UOC:C73,C91	1
11	PAFZZ	82366	27-50761	.WASHER,LOCK UOC:C73,C91	6
12	PAFZZ	82366	530-50031	.SCREW,MACHINE UOC:C73,C91	6
13	XAFZZ	60145	23-224387	.SPACER ROD UOC:C73,C91	6
14	PBFZZ	82366	4-312384	.ELBOW,FLANGE UOC:C73,C91	1
15	PAFZZ	96906	MS29513-240	.PACKING,PREFORMED	2
16	PAFZZ	82366	5-50301	.NUT,PLAIN,HEXAGON UOC:C73,C91	3
17	PAFZZ	82366	13-50641	.WASHER,LOCK UOC:C73,C91	1
18	PBFZZ	82366	4-312383	.ELBOW,FLANGE UOC:C73,C91	1
19	PAFZZ	82366	15-50641	.WASHER,LOCK UOC:C73,C91	20
20	PAFZZ	82366	66-50361	.SCREW,CAP,HEXAGON H UOC:C73,C91	8
21	XDFZZ	60145	3-222404	.ADAPTER,STRAIGHT,FL UOC:C73,C91	1
22	XAFZZ	60145	85-224406	.SHAFT, AXLE UOC:C73,C91	1
23	XAFZZ	60145	23-224524	.DRUM UOC:C73,C91	1

SECTION II (1) ITEM NO	(2) SMR CODE	(3) CAGEC	TM9-2330-356-24P (4) PART NUMBER	(5) DESCRIPTION AND USABLE ON CODES (UOC)	(6) QTY
24	XBFZZ	60145	7-313601	.DISK,REEL,FUELING H UOC:C73,C91	2
25	XDFZZ	82366	1-222172	.FLANGE,REAR FITTING UOC:C73,C91	1
26	PAFZZ	82366	64-50361	.SCREW UOC:C73,C91	6
27	PAFZZ	82366	1-128229	.BEARING UOC:C73,C91	1
28	PAFZZ	82366	71-50361	.SCREW,CAP,HEXAGON H UOC:C73,C91	2
29	XDFZZ	60145	1-128328	.SPACER,REAR BEARING UOC:C73,C91	1
30	XDFZZ	60145	4-222276	.SPACER,PLATE UOC:C73,C91	1
31	PBFZZ	60145	1-118692	.BEARING,WASHER,THRU UOC:C73,C91	6
32	XDFZZ	82366	11-50361	.SCREW UOC:C73,C91	1
33	PAFZZ	82366	64-50361	.SCREW UOC:C73,C91	6
34	PBFZZ	82366	247-53910	.PACKING,PREFORMED UOC:C73,C91	1
35	PAFZZ	82366	82-50721	.SETSCREW UOC:C73,C91	1
36	PBFZZ	82366	1-222281	.JOINT UOC:C73,C91	1
37	PAFZZ	82366	1-128385	.TERMINAL,LUG UOC:C73,C91	4
38	XDFZZ	60145	1-128384	.TERMINAL,LUG UOC:C73,C91	4
39	PAFZZ	82366	1-128386	.TERMINAL,LUG UOC:C73,C91	2
40	PAFZZ	81349	CTM104VAJ	.CAPACITOR,FIXED PLA UOC:C73,C91	2
41	PAFZZ	82366	530-50031	.SCREW,MACHINE UOC:C73,C91	3
42	XBFZZ	60145	1-128387	.BOARD UOC:C73,C91	1
43	PAFZZ	82366	3-130390	.NUT UOC:C73,C91	6
44	XBFZZ	60145	1-223216	.BRACKET,MOTOR UOC:C73,C91	1
45	PAFZZ	82366	65-50361	.SCREW UOC:C73,C91	6
46	XDFZZ	60145	16-222401	.TIE ROD UOC:C73,C91	2
47	XBFZZ	60145	3-312319	.SIDE ANGLE UOC:C73,C91	2
48	PBFZZ	82366	222150	.PINION HOUSING ASSY UOC:C73,C91	1
49	XBFZZ	60145	1-313603	.FRAME,FRONT/REAR UOC:C73,C91	2

SECTION II (1) ITEM NO	(2) SMR CODE	(3) CAGEC	TM9-2330-356-24P (4) PART NUMBER	(5) DESCRIPTION AND USABLE ON CODES (UOC)	(6) QTY
50	PAFZZ	82366	15-50641	.WASHER, LOCK UOC: C73, C91	6
51	PAFZZ	96906	MS27183-15	.WASHER, FLAT UOC: C73, C91	10
52	PAFZZ	82366	65-50361	.SCREW UOC: C73, C91	12
53	XDFZZ	60145	1-222092	.PLATE, IDENTIFICATIO UOC: C73, C91	1
54	PAFZZ	60145	1-129249	.RIVET, BLIND UOC: C73, C91	4
55	PAFZZ	60145	1-221945	.SWITCH, SENSITIVE UOC: C73, C91	1
56	PAFZZ	82366	68-50361	.SCREW, CAP, HEXAGON H UOC: C73, C91	2
57	XDFZZ	60145	1-128327	.SPACER, PINION UOC: C73, C91	1
58	XBFZZ	60145	223472-4	.GUARD, PINION UOC: C73, C91	1
59	PAFZZ	82366	51-50721	.SETSCREW UOC: C73, C91	1
60	PAFZZ	82366	1-128215	.GEAR, SPUR UOC: C73, C91	1
61	PAFZZ	82366	9-50621	.WASHER, FLAT UOC: C73, C91	4
62	PAFZZ	82366	1-312390	.SOLENOID, ELECTRICAL UOC: C73, C91	1
63	PAFZZ	82366	225623-1	.MOTOR, DIRECT UOC: C73, C91	1
64	PAFZZ	82366	11-51850	.BUSHING, ELECTRICAL UOC: C73, C92	1
65	XBFZZ	60145	1-312264	.BOX, JUNCTION UOC: C73, C91	1
66	PAFZZ	82366	29-50181	.SCREW, MACHINE UOC: C73, C91	2
67	PAFZZ	60145	3-50211	.NUT, PLAIN, HEXAGON UOC: C73, C91	2
68	XBFZZ	60145	1-312265	.COVER, JUNCTION-BOX UOC: C73, C91	1
69	PAFZZ	82366	470-50001	.SCREW UOC: C73, C91	4
70	PAFZZ	96906	MS90726-60	SCREW, CAP, HEXAGON H UOC: C73, C91	4
71	PAFZZ	96906	MS27183-14	WASHER, FLAT UOC: C73, C91	4
72	PAFZZ	96906	MS51922-21	NUT, SELF-LOCKING, HE UOC: C73, C91	4

END OF FIGURE

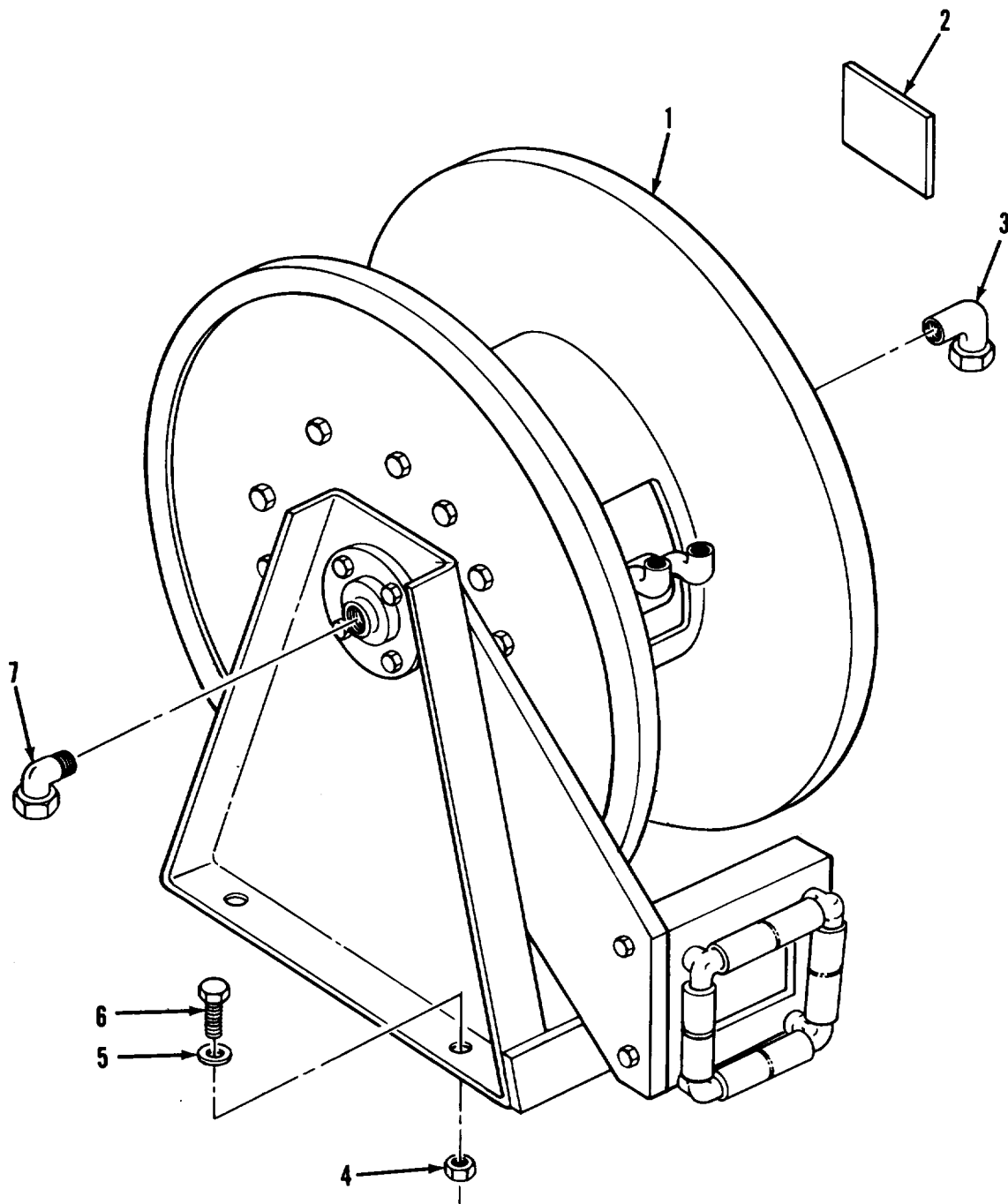

TA502430

FIGURE 46. HOSE REEL ASSEMBLY, DEADMAN.

SECTION II (1)	ITEM (2)	SMR (3)	CAGEC (4)	PART (5)	DESCRIPTION AND USABLE ON CODES (UOC) (6)	QTY
NO	CODE		NUMBER			
					GROUP 1808 STOWAGE RACKS, BOXES STRAPS, CARRYING CASES, CABLE REELS, HOSE REELS, ETC.	
					FIG. 46 HOSE REEL ASSEMBLY, DEADMAN	
1	PAFZZ	19207	11668041		REEL ASSEMBLY,HOSE UOC:C73,C91	1
2	PAFZZ	82366	1-130356		LABEL,WARNING,REEL UOC:C73,C91	1
3	PAOZZ	81343	6-4 120202BA(LON G NUT)		ELBOW,PIPE TO TUBE UOC:C73,C91	1
4	PAFZZ	96906	MS51922-21		NUT,SELF-LOCKING,HE UOC:C73,C91	4
5	PAFZZ	96906	MS27183-14		WASHER,FLAT UOC:C73,C91	4
6	PAFZZ	96906	MS90726-60		SCREW,CAP,HEXAGON H UOC:C73,C91	4
7	PAOZZ	81343	6-6 120202BA		ELBOW,PIPE TUBE TO UOC:C73,C91	1
					END OF FIGURE	

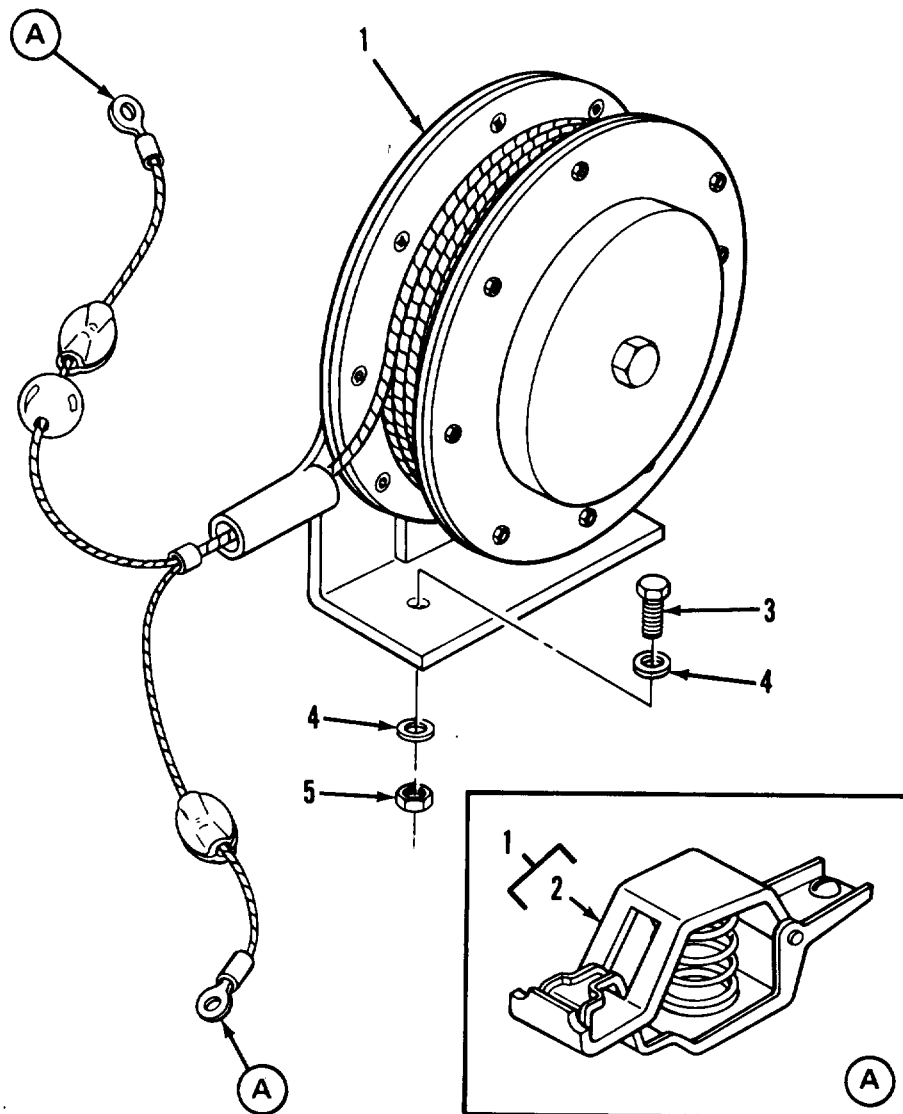

TA502431

FIGURE 47. STATIC REEL ASSEMBLY.

SECTION II					
(1)	(2)	(3)	(4)	(5)	(6)
ITEM	SMR		PART		
NO	CODE	CAGEC	NUMBER	DESCRIPTION AND USABLE ON CODES (UOC)	QTY
				GROUP 1808 STOWAGE RACKS, BOXES STRAPS, CARRYING CASES, CABLE REELS, HOSE REELS, ETC.	
				FIG. 47 STATIC REEL ASSEMBLY	
1	PAOOO	19207	10959979	CABLE ASSEMBLY	1
2	PAOZZ	76545	21C-MARKED-MINUS	.CLIP,ELECTRICAL	2
3	PAOZZ	96906	MS90726-58	SCREW,CAP,HEXAGON	2
4	PAOZZ	96906	MS27183-14	WASHER,FLAT	2
5	PAOZZ	96906	MS51922-21	NUT,SELF-LOCKING,HE	2
				END OF FIGURE	

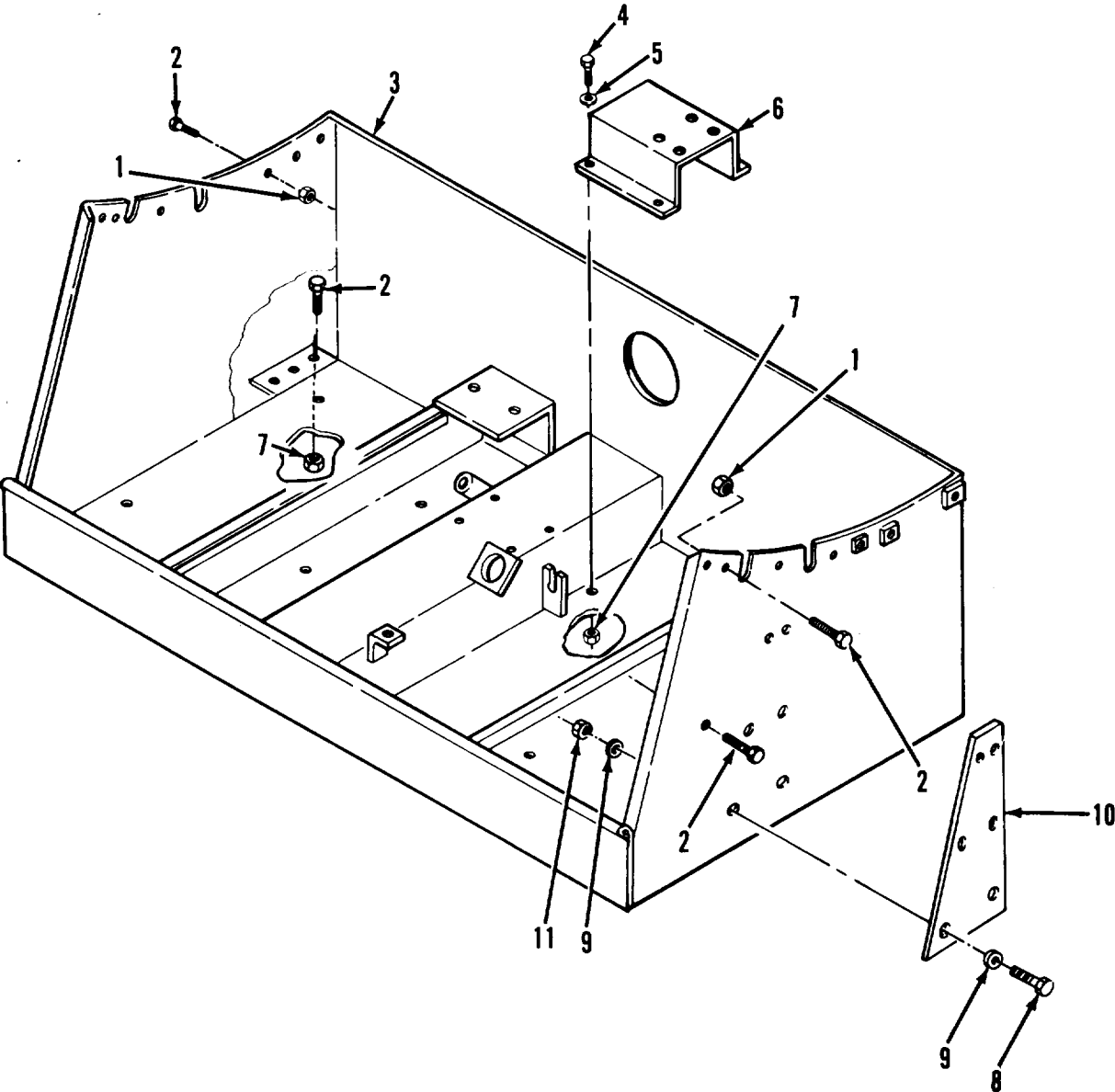

TA502432

FIGURE 48. HOSE REEL CABINET, M970 AND M970A1 .



SECTION II (1) ITEM NO	(2) SMR CODE	(3) CAGEC	TM9-2330-356-24P (4) PART NUMBER	(5) DESCRIPTION AND USABLE ON CODES (UOC)	(6) QTY
				GROUP 1808 STOWAGE RACKS, BOXES, STRAPS, CARRYING CASES, CABLE REELS, HOSE REELS, ETC.	
				FIG. 48 HOSE REEL CABINET, M970 AND M970A1	
1	PAFZZ	96906	MS51922-53	NUT,SELF-LOCKING,HE UOC:C73,C91	18
2	PAFZZ	96906	MS90727-160	SCREW,CAP,HEXAGON H UOC:C73,C91	18
3	XBFFF	19207	11685847	CABINET (WELDMENT) UOC:C73,C91	1
4	PAFZZ	96906	MS90726-60	SCREW,CAP,HEXAGON H UOC:C73,C91	4
5	PAFZZ	96906	MS27183-14	WASHER,FLAT UOC:C73,C91	4
6	XBFZZ	19207	11685858	REEL STAND UOC:C73,C91	1
7	PAFZZ	96906	MS51922-21	NUT,SELF-LOCKING,HE UOC:C73,C91	4
8	PAFZZ	96906	MS90726-6	SCREW,CAP,HEX HD UOC:C73,C91	6
9	PAFZZ	96906	MS27183-10	WASHER,FLAT UOC:C73,C91	12
10	XDFZZ	96906	12275361	PLATE UOC:C73,C91	1
11	PAFZZ	96906	MS51922-5	NUT,SELF LOCK, HEX UOC:C73,C91	6
END OF FIGURE					

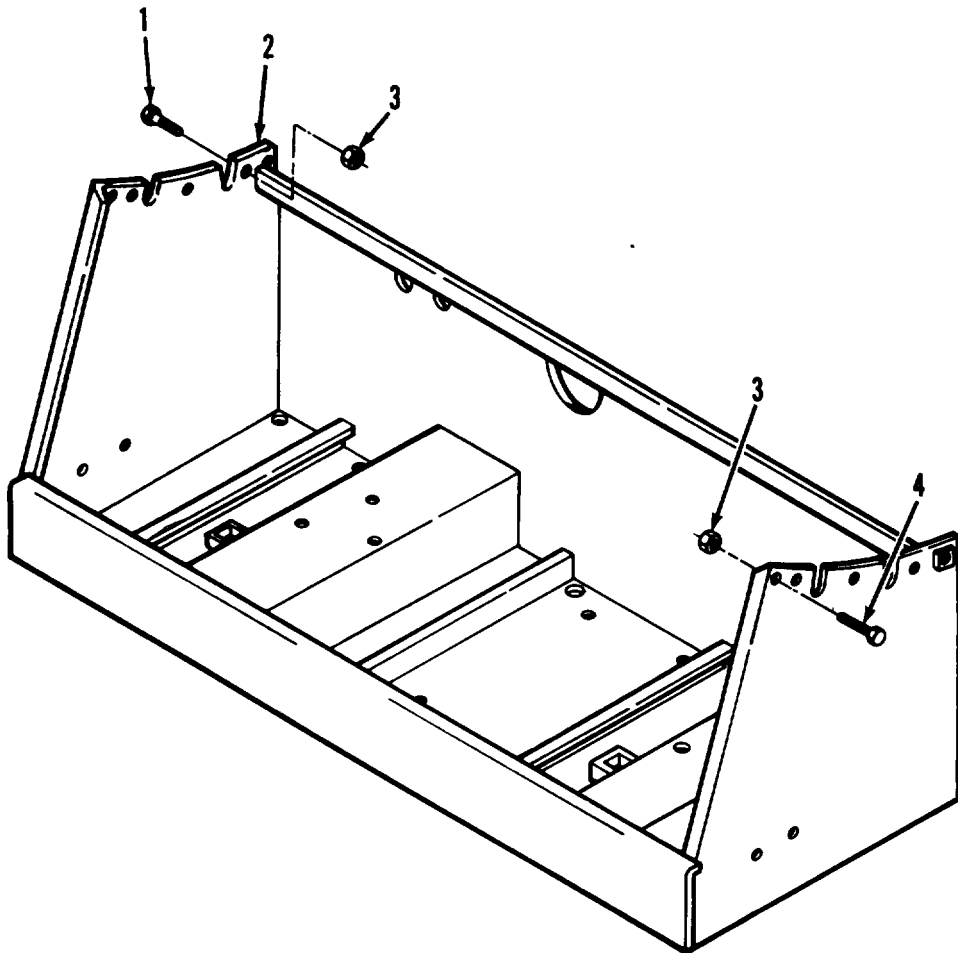

TA502433

FIGURE 49. HOSE REEL CABINET.

SECTION II (1) ITEM NO	(2) SMR CODE	(3) CAGEC	TM9-2330-356-24P (4) PART NUMBER	(5) DESCRIPTION AND USABLE ON CODES (UOC)	(6) QTY
				GROUP 1808 STOWAGE RACKS, BOXES, STRAPS, CARRYING CASES, CABLE REELS, HOSE REELS, ETC.	
				FIG. 49 HOSE REEL CABINET, M969 AND M969A1	
1	PAFZZ	96906	MS90726-163	SCREW,CAP,HEX HD UOC:C72,C92	6
2	XBFZZ	19207	11685932	CABINET(WELDMENT) UOC:C72,C92	1
3	PAFZZ	96906	MS51922-53	NUT,HEX UOC:C72,C92	1
4	PAFZZ	96906	MS90726-160	SCREW,CAP,HEX HD UOC:C72,C92	4
END OF FIGURE					

1  
2 THRU 20

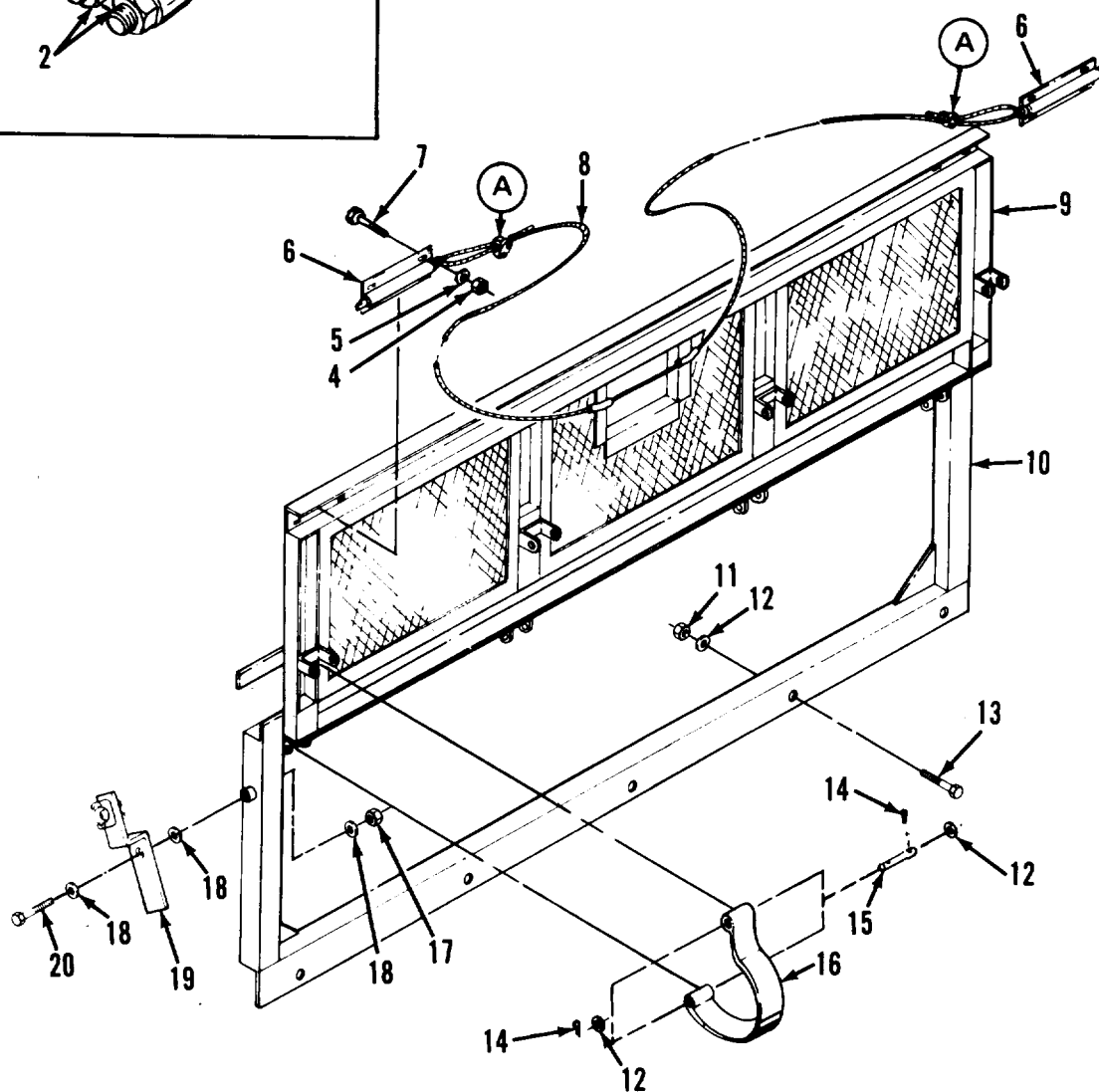
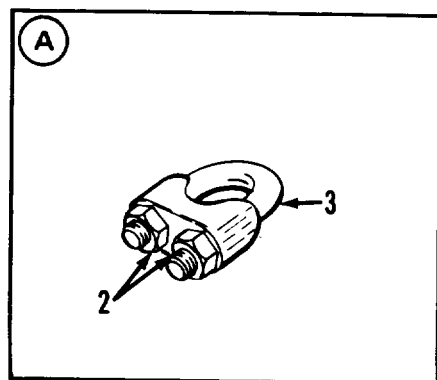

TA502434

FIGURE 50. DOOR ASSEMBLY, M970 AND M970A1.

SECTION II (1) ITEM NO	(2) SMR CODE	(3) CAGEC	TM9-2330-356-24P (4) PART NUMBER	(5) DESCRIPTION AND USABLE ON CODES (UOC)	(6) QTY
GROUP 1808 STOWAGE RACKS, BOXES, STRAPS, CARRYING CASES, CABLE REELS, HOSE REELS, ETC.					
FIG. 50 DOOR ASSEMBLY, M970 AND M970A1					
1	XBFZZ	19207	12267077	DOOR ASS'Y UOC:C73,C91	1
2	PAFZZ	92392	SPE-61-23	.NUT,PLAIN,HEXAGON UOC:C73,C91	4
3	PAFZZ	96906	MS16842-2	.CLAMP,WIRE ROPE,S AD UOC:C73,C91	3
4	PAFZZ	96906	MS35649-282	.NUT,PLAIN,HEXAGON UOC:C73,C91	8
5	PAFZZ	96906	MS35338-42	.WASHER,LOCK UOC:C73,C91	8
6	PAFZZ	27996	1055J6	.LATCH,DOOR UOC:C73,C91	2
7	PAFZZ	96906	MS35277-49	.SCREW,MACHINE UOC:C73,C91	8
8	MFFZZ	19207	12267077-1	.CABLE (80.0" LG.) MAKE FROM P/N 8360373 UOC:C73,C91	1
9	XBFFF	19207	12267048	.DOOR,WELDMENT UOC:C73,C91	1
10	XBFFF	19207	12267047	.FRAME,DOOR: UOC:C73,C91	1
11	PAFZZ	96906	MS21044N4	.NUT,SELF-LOCKING,HE UOC:C73,C91	13
12	PAFZZ	96906	MS27183-10	.WASHER,FLAT UOC:C73,C91	29
13	PAFZZ	96906	MS90727-8	.SCREW,CAP,HEXAGON H UOC:C73,C91	13
14	PAFZZ	96906	MS24665-283	.PIN,COTTER UOC:C73,C91	16
15	PAFZZ	19207	12275339	.PIN,STRAIGHT,HE UOC:C73,C91	8
16	PAFZZ	37931	T58-107-2	.SPRING,STAY UOC:C73,C91	4
17	PAFZZ	96906	MS51922-17	.NUT,SELF-LOCKING,HE	1
18	PAFZZ	96906	MS27183-14	.WASHER,FLAT UOC:C73,C91	3
19	XBFZZ	27996	21A2951	.BAR,TRIP UOC:C73,C91	1
20	PAFZZ	96906	MS90728-66	.SCREW,CAP,HEXAGON UOC:C73,C91	1

END OF FIGURE

1  
2 THRU 18

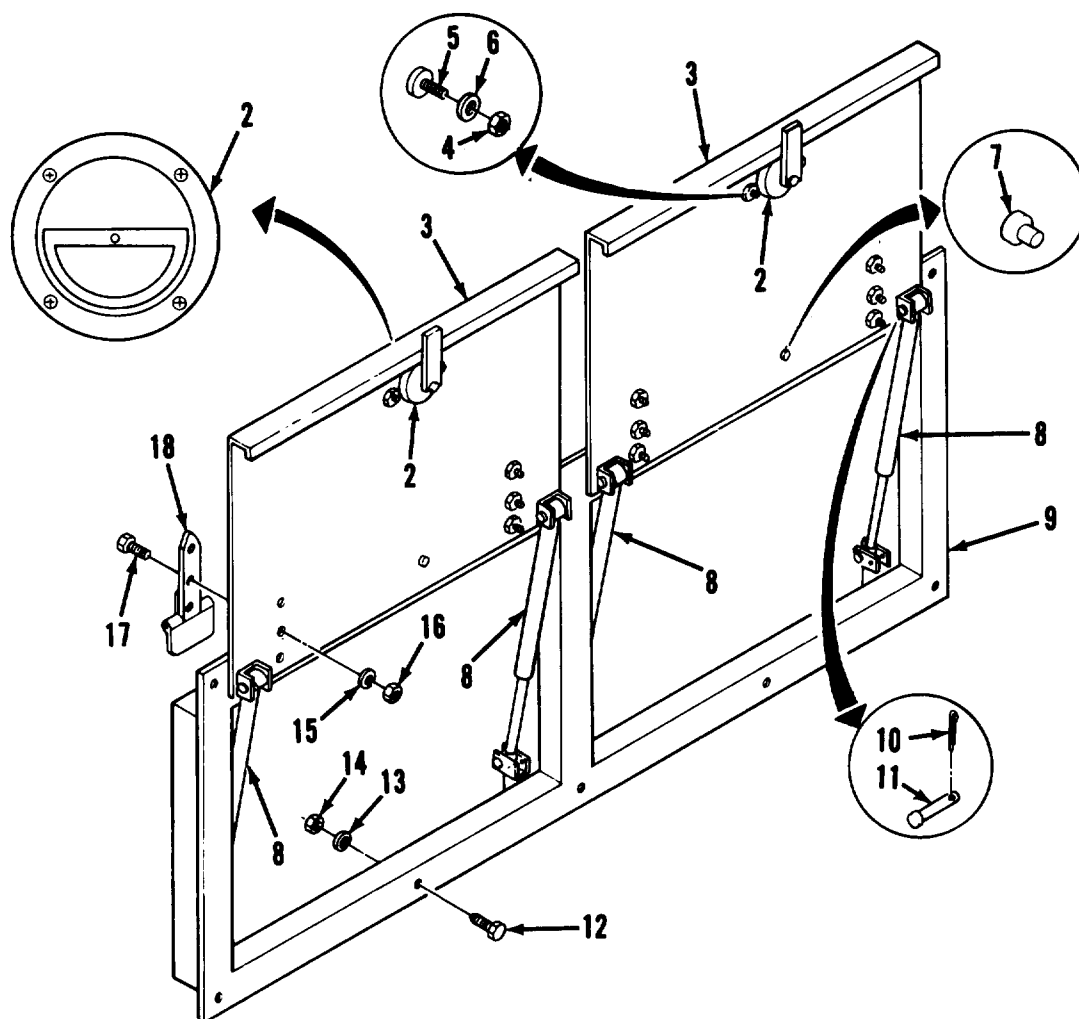

TA502435

FIGURE 51. HOSE REEL CABINET DOOR ASSEMBLY, M969 AND M969A1.

SECTION II (1) ITEM NO	(2) SMR CODE	(3) CAGEC	TM9-2330-356-24P (4) PART NUMBER	(5) DESCRIPTION AND USABLE ON CODES (UOC)	(6) QTY
GROUP 1808 STOWAGE RACKS, BOXES STRAPS, CARRYING CASES, CABLE REELS, HOSE REELS, ETC.					
FIG. 51 HOSE REEL CABINET DOOR ASSEMBLY, M969 AND M969A1					
1	XBFFF	19207	12275467	DOOR ASSEMBLY UOC:C72,C92	1
2	PAOZZ	19207	12275464	.HANDLE UOC:C72,C92	2
3	PFFFF	19207	12275460	.DOOR,VEHICULAR UOC:C72,C92	2
4	PAOZZ	96906	MS21083N3	.NUT,SELF-LOCKING,HE UOC:C72,C92	8
5	PAOZZ	19207	7521550	.SCREW,MACHINE UOC:C72,C92	8
6	PAOZZ	96906	MS27183-8	.WASHER,FLAT UOC:C72,C92	8
7	PAOZZ	19207	12275468	.BUMPER,NONMETALLIC UOC:C72,C92	2
8	PAOZZ	27996	12275469	.LINKAGE ASSEMBLY,TH UOC:C72,C92	4
9	XDFZZ	19207	12275450	.FRAME (WELDMENT) UOC:C72,C92	1
10	PAOZZ	96906	MS24665-281	.PIN,COTTER UOC:C72,C92	8
11	PAOZZ	96906	MS20392-4C33	.PIN,STRAIGHT,HE UOC:C72,C92	8
12	PAFZZ	96906	MS90727-8	.SCREW,CAP,HEXAGON H UOC:C72,C92	10
13	PAFZZ	96906	MS27183-10	.WASHER,FLAT UOC:C72,C92	10
14	PAFZZ	96906	MS21044N4	.NUT,SELF-LOCKING,HE UOC:C72,C92	10
15	PAFZZ	96906	MS27183-12	.WASHER,FLAT UOC:C72,C92	12
16	PAFZZ	96906	MS51922-9	.NUT,SELF-LOCKING,HE UOC:C72,C92	12
17	PAFZZ	96906	MS90725-34	.BOLT,MACHINE UOC:C72,C92	12
18	PAFZZ	19207	12275463	.HINGE,ACCESS DOOR UOC:C72,C92	4
END OF FIGURE					

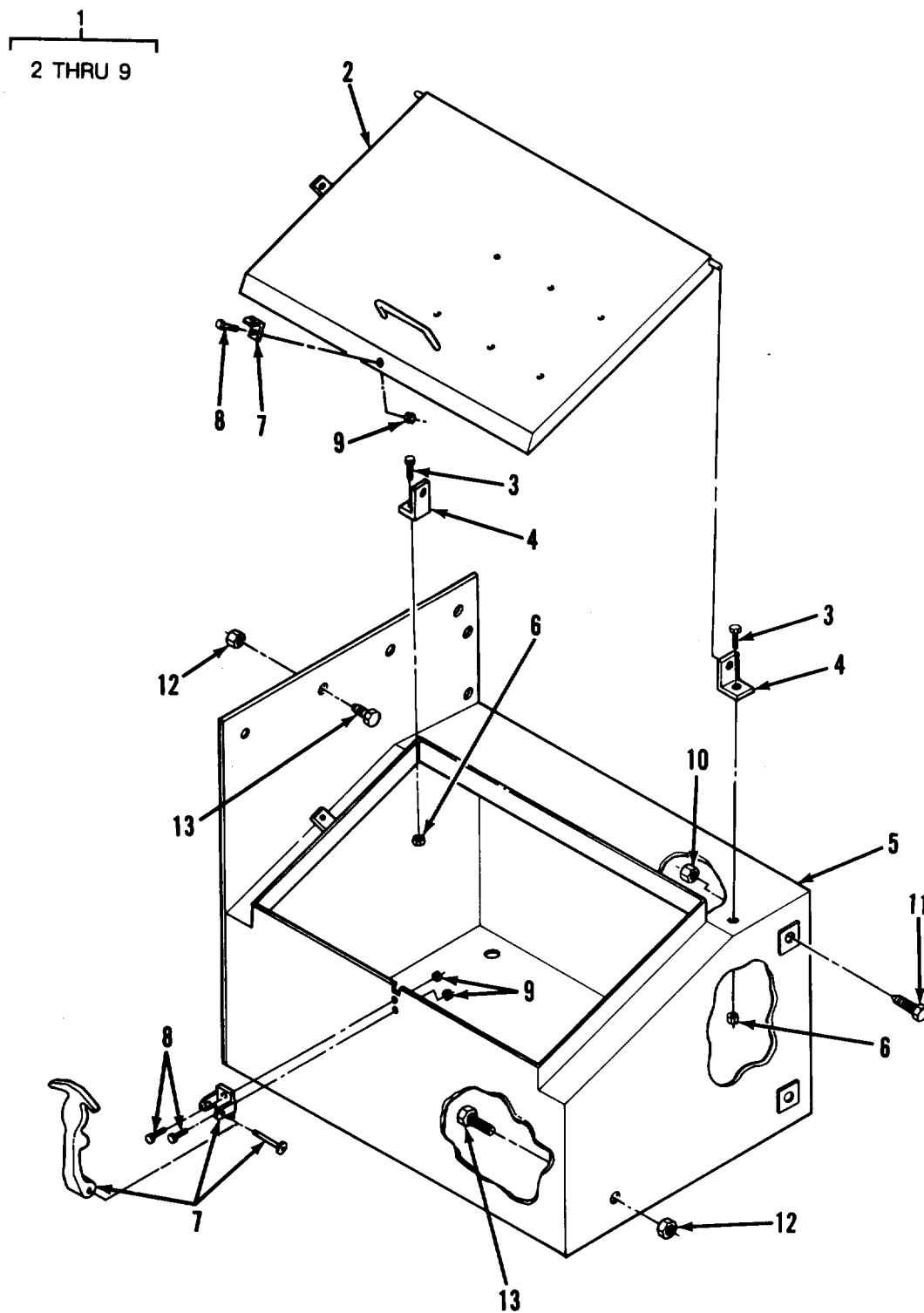

TA502436

FIGURE 52. TOOL BOX ASSEMBLY.



SECTION II (1)	SMR (2)	CAGEC (3)	TM9-2330-356-24P (4)	(5)	(6)
ITEM NO	CODE		PART NUMBER	DESCRIPTION AND USABLE ON CODES (UOC)	QTY
GROUP 1808 STOWAGE RACKS, BOXES STRAPS, CARRYING CASES, CABLE REELS, HOSE REELS, ETC.					
FIG. 52 TOOL BOX ASSEMBLY					
1	XBOFF	19207	11670852	TOOL BOX ASSEMBLY	1
2	XBOZZ	19207	11670858	.COVER,WELDMENT	1
3	PAOZZ	96906	MS90726-60	.SCREW,CAP,HEXAGON H	2
4	XBOZZ	19207	11670873	.ANGLE	2
5	XAOFF	19207	11670855	.BOX	1
6	PAOZZ	96906	MS51922-21	.NUT,SELF-LOCKING,HE	2
7	PAOZZ	94222	37-10-071-10	.CATCH,CLAMPING	1
8	PAOZZ	96906	MS35206-230	.SCREW,MACHINE	3
9	PAOZZ	96906	MS21083NO6	.NUT,SELF-LOCKING	3
10	PAOZZ	96906	MS51922-53	NUT,SELF-LOCKING,HE	1
11	PAOZZ	96906	MS90727-163	SCREW,CAP,HEXAGON	1
12	PAOZZ	96906	MS51922-21	NUT	6
13	PAOZZ	96906	MS90726-60	SCREW,CAP,HEXAGON	6
END OF FIGURE					

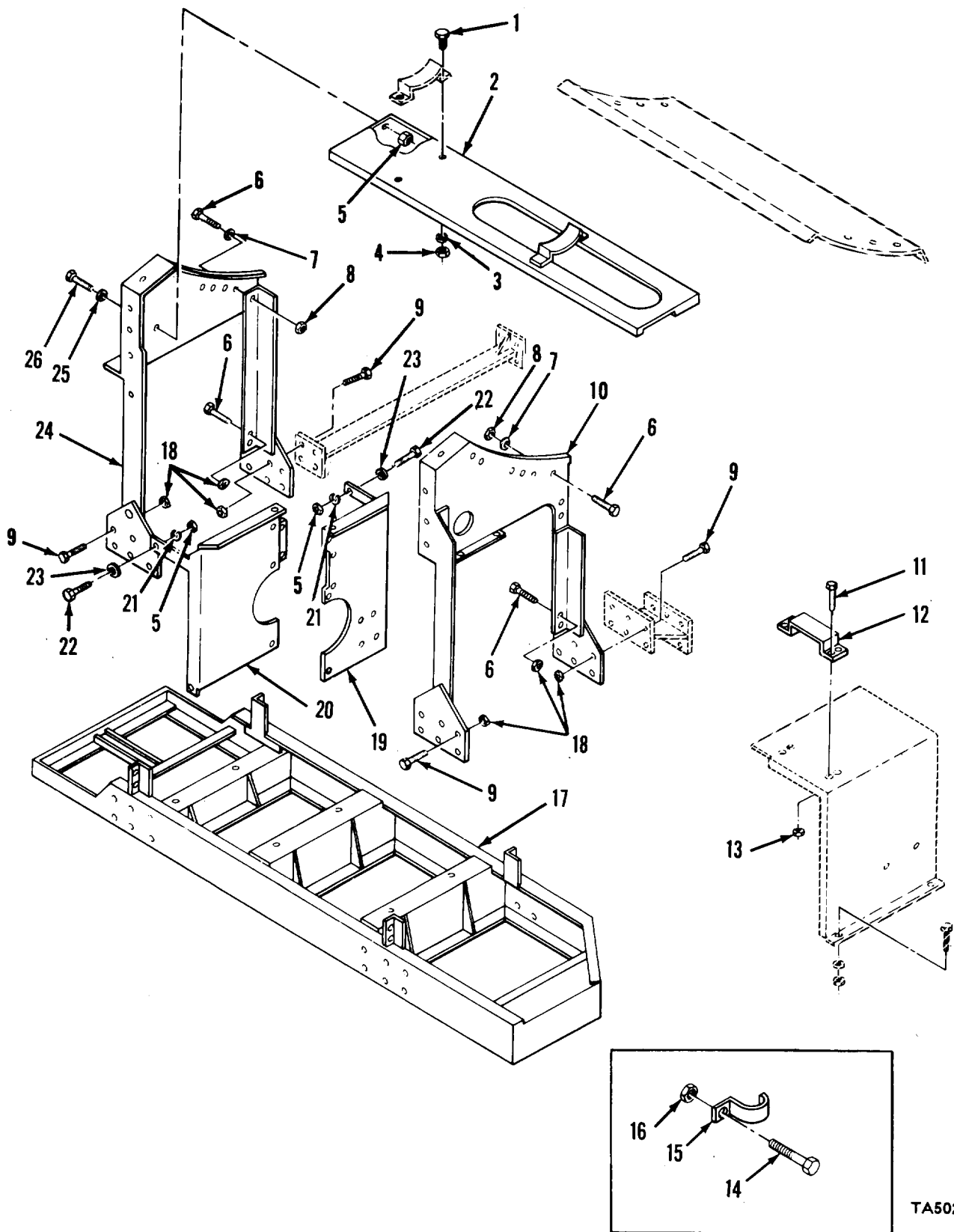

TA502437

FIGURE 53. ENGINE AND PUMP CABINET.

SECTION II (1) ITEM NO	(2) SMR CODE	(3) CAGEC	TM9-2330-356-24P (4) PART NUMBER	(5) DESCRIPTION AND USABLE ON CODES (UOC)	(6) QTY
GROUP 1808 STOWAGE RACKS, BOXES, STRAPS, CARRYING CASES, CABLE REELS, HOSE REELS, ETC.					
FIG. 53 ENGINE AND PUMP CABINET					
1	PAFZZ	96906	MS90725-34	BOLT,MACHINE	4
2	XBFZZ	19207	11670954	STAND,MUFFLER	1
3	PAFZZ	96906	MS27183-12	WASHER,FLAT	4
4	PAFZZ	96906	MS51922-9	NUT,SELF LOCKING	4
5	PAFZZ	96906	MS51922-21	NUT,SELF-LOCKING,HE	15
UOC:C70,C72,C73					
5	PAFZZ	96906	MS51922-1	NUT,SELF-LOCKING,HE	2
UOC:C90,C91,C92					
6	PAFZZ	96906	MS90727-111	SCREW,CAP,HEXAGON H	8
7	PAFZZ	96906	MS27183-18	WASHER,FLAT	8
8	PAFZZ	96906	MS51922-37	NUT,SELF-LOCKING,HE	8
9	PAFZZ	96906	MS90727-162	SCREW,CAP,HEXAGON H	14
10	XBFZZ	19207	11670982	PANEL,WELDMENT	1
11	PAOZZ	96906	MS90725-32	BOLT,MACHINE	4
12	XBOZZ	19207	12267018	BRACKET,AIR INTAKE	1
13	PAOZZ	96906	MS51922-9	NUT,HEX MACHINE	4
14	PAOZZ	96906	MS35207-263	SCREW,MACHINE	1
15	PAOZZ	96906	MS21333-79	CLAMP,LOOP	1
16	PAOZZ	96906	MS21083N3	NUT,SELF-LOCKING,HE	1
17	XDFFF	19207	11685831	FRAME(WELDMENT)	1
UOC:C70,C72,C73					
17	XDFFF	19207	12275436	FRAME (WELDMENT)	1
UOC:C91					
17	XDFFF	19207	12275431	FRAME	1
UOC:C90,C92					
18	PAFZZ	96906	MS51922-53	NUT,SELF-LOCKING,HE	19
19	XBFZZ	19207	11670960-2	FIREWALL(WELDMENT)	1
UOC:C91					
19	XBFZZ	19207	12275438-1	FIREWALL (WELDMENT)	1
UOC:C91					
19	XBFZZ	19207	12275423	FIREWALL WELDMENT	1
UOC:C90,C92					
20	XBFZZ	19207	11670960-2	FIREWALL	1
UOC:C70,C72,C73					
20	XBFZZ	19207	11670959-2	FIREWALL(WELDMENT)	1
UOC:C70,C72,C73					
20	XBFZZ	19207	12275437-1	FIREWALL (WELDMENT)	1
UOC:C91					
20	XBFZZ	19207	12275424	FIREWALL WELDMENT	1
UOC:C90,C92					
21	PAFZZ	96906	MS27183-9	WASHER,FLAT	2
UOC:C90,C91,C92					
22	PAFZZ	96906	MS90726-58	SCREW,CAP,HEX HD	10
UOC:C70,C72,C73					
22	PAFZZ	96906	MS90725-7	SCREW	2
UOC:C90,C91,C92					

SECTION II				TM9-2330-356-24P	
(1)	(2)	(3)	(4)	(5)	(6)
ITEM	SMR		PART		
NO	CODE	CAGEC	NUMBER	DESCRIPTION AND USABLE ON CODES (UOC)	QTY
23	PAFZZ	96906	MS27183-14	WASHER	2
24	XBFZZ	19207	11670963	PANEL	1
25	PAFZZ	96906	MS27183-14	WASHER,FLAT	15
26	PAFZZ	96906	MS90726-60	SCREW,CAP,HEXAGON H	5
END OF FIGURE					



1  
2 THRU 16

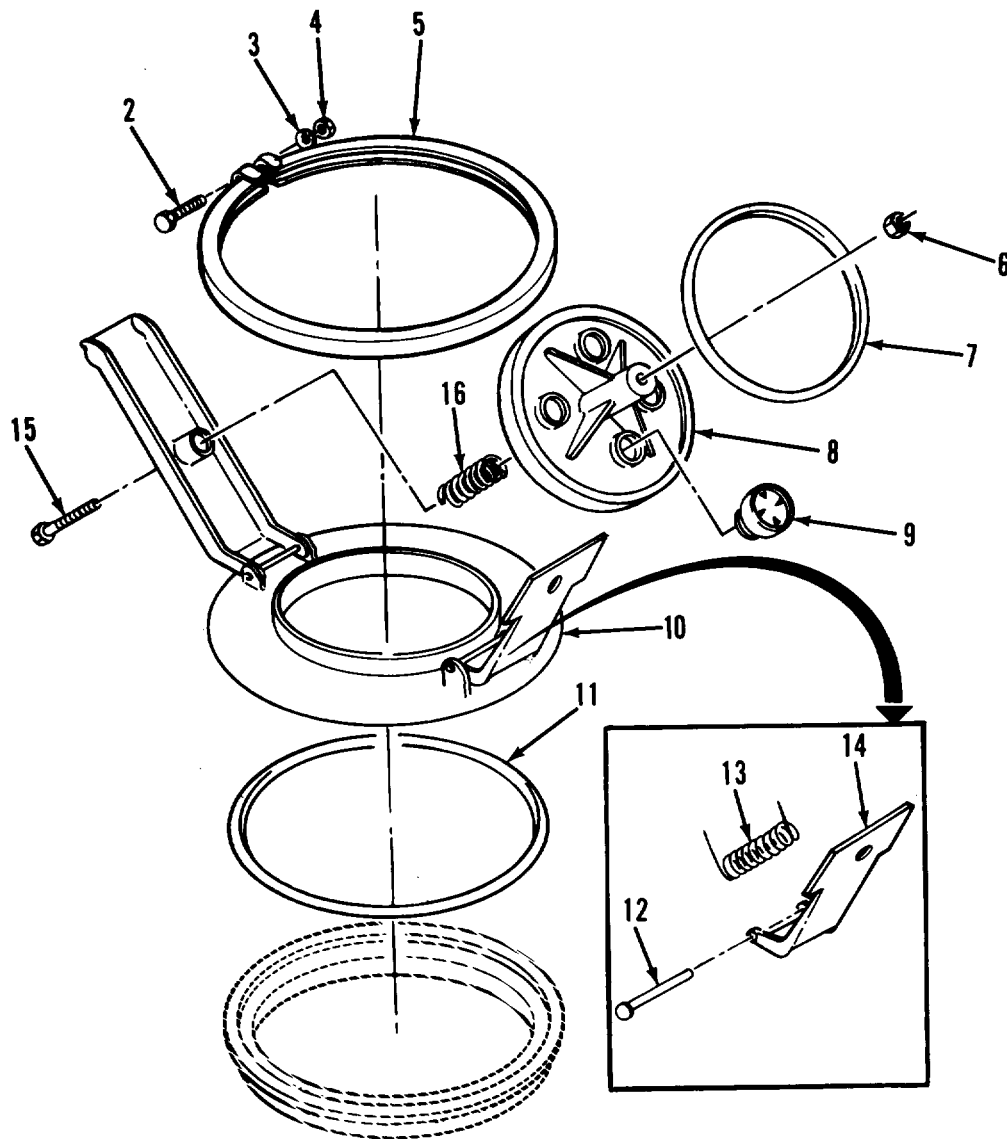

TA502438

FIGURE 54. MANHOLE COVER ASSEMBLY.

SECTION II (1)	SMR (2)	CAGEC (3)	TM9-2330-356-24P (4) PART NUMBER	(5) DESCRIPTION AND USABLE ON CODES (UOC)	(6) QTY
GROUP 1811 TANK BODIES					
FIG. 54 MANHOLE COVER ASSEMBLY					
1	PAOOO	99161	FVA-9463-CXB-262	COVER,MANHOLE	1
2	PAOZZ	19207	8360466	.BOLT,MACHINE	1
3	PAOZZ	19207	7739810	.WASHER,FLAT	1
4	PAOZZ	19207	7739811	.NUT,PLAIN,HEXAGON	1
5	PAOZZ	19207	11611931	.RING,LOCKING,ACCESS	1
6	PAOZZ	96906	MS51922-33	.NUT,SELF-LOCKING,HE	1
7	PAOZZ	19207	11611925	.SEAL,NONMETALLIC SP	1
8	PAOZZ	19207	11612085	.CAP,FILLER OPENING	1
9	PAOZZ	99161	V-6238-AL	.VALVE,RELIEF,PRESSU	1
10	XBOZZ	99161	6103-SL	.CLOSURE ASSEMBLY,MA	1
11	PAOZZ	19207	11611929	.GASKET	1
12	PBOZZ	13226	3283-MS	.PIN,STRAIGHT,HEADLE	1
13	PAOZZ	99161	3097-MS	.SPRING,HELICAL,TORS	1
14	XBOZZ	13226	6064-BR	.LATCH	1
15	PAOZZ	13226	3139CP	.SCREW,CAP,HEXAGON H	1
16	PAOZZ	99161	3129-CP	.SPRING	1
END OF FIGURE					

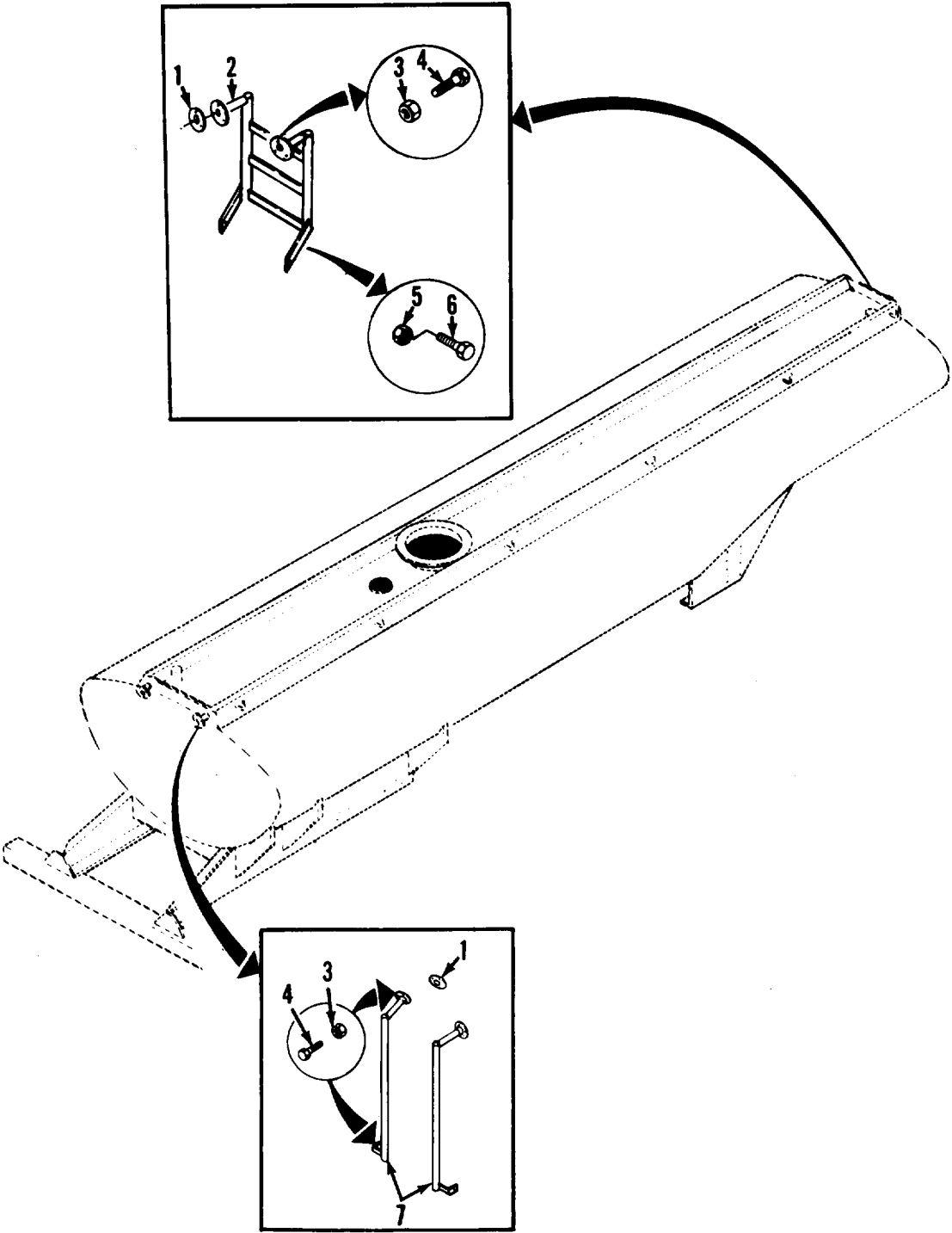

TA502439

FIGURE 55. LADDER AND DRAIN ASSEMBLY, M967, M969, AND M970.



SECTION II (1) ITEM NO	(2) SMR CODE	(3) CAGEC	TM9-2330-356-24P (4) PART NUMBER	(5) DESCRIPTION AND USABLE ON CODES (UOC)	(6) QTY
GROUP 1811 TANK BODIES					
FIG. 55 LADDER AND DRAIN ASSEMBLY, M967, M969, AND M970					
1	PAOZZ	19207	11670843	GASKET UOC:C70,C72,C73	4
2	XBOZZ	19207	11670849	LADDER(WELDMENT) UOC:C70,C72,C73	1
3	PAOZZ	96906	MS51922-21	NUT,SELF-LOCKING,HE UOC:C70,C72,C73	14
4	PAOZZ	96906	MS90726-60	SCREW,CAP,HEXAGON H UOC:C70,C72,C73	14
5	PAOZZ	96906	MS51922-53	NUT,SELF-LOCKING,HE UOC:C70,C72,C73	2
6	PAOZZ	96906	MS90727-162	SCREW,CAP,HEXAGON H UOC:C70,C72,C73	2
7	XBOZZ	19207	11670841	DRAIN(WELDMENT) UOC:C70,C72,C73	2
END OF FIGURE					

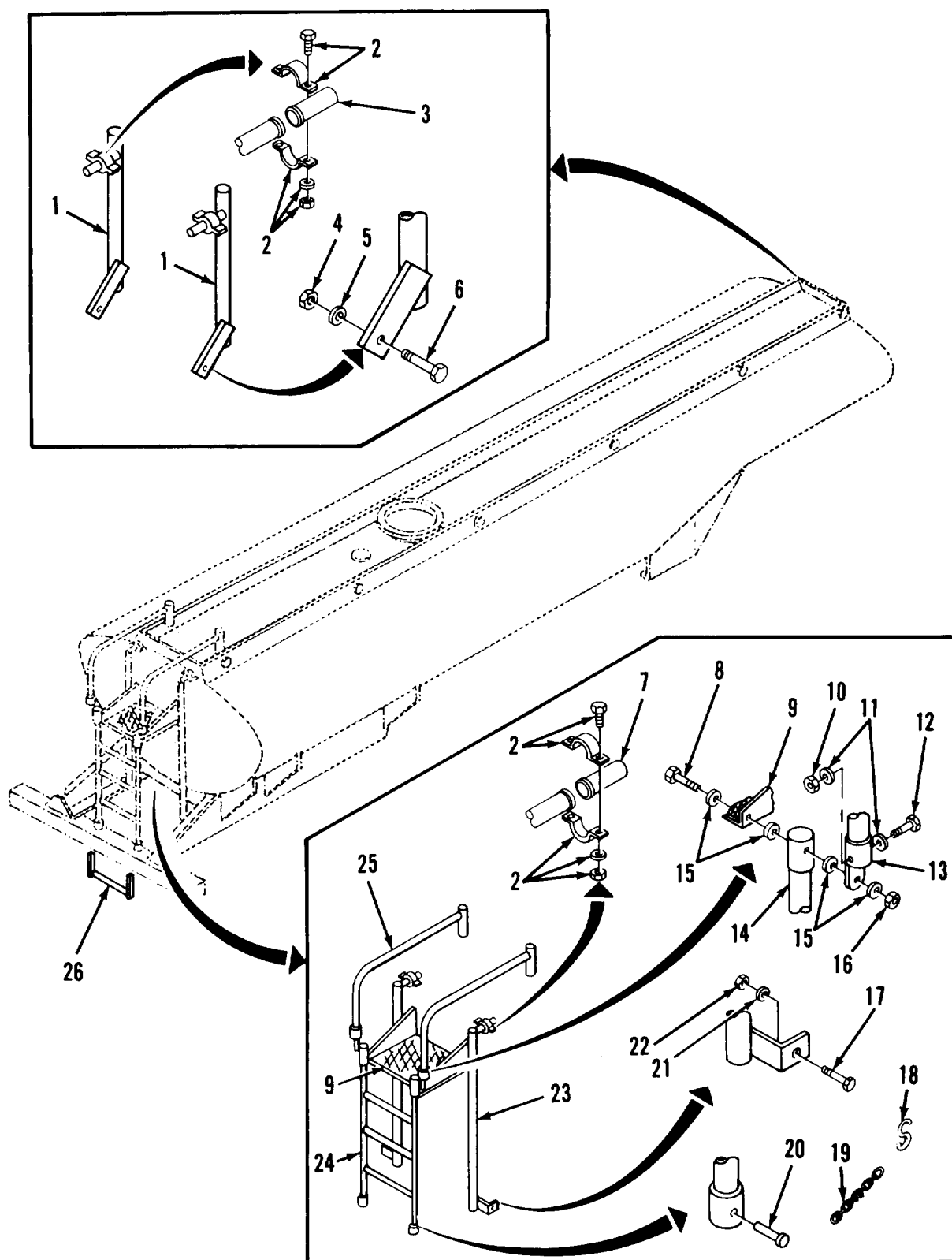

TA502440

FIGURE 56. LADDER AND DRAIN ASSEMBLY, M967A1, M969A1, AND M970A1.

SECTION II (1) ITEM NO	(2) SMR CODE	(3) CAGEC	TM9-2330-356-24P (4) PART NUMBER	(5) DESCRIPTION AND USABLE ON CODES (UOC)	(6) QTY
GROUP 1811 TANK BODIES					
FIG. 56 LADDER AND DRAIN ASSEMBLY, M967A1, M969A1, AND M970A1					
1	XDFFF	19207	12275495	DRAIN UOC:C90,C91,C92	2
2	PAFZZ	19207	10871852-3	COUPLING,CLAMP,PIPE UOC:C90,C91,C92	4
3	XDFZZ	19207	12275488	NIPPLE UOC:C90,C91,C92	2
4	PAFZZ	96906	MS51922-49	NUT,SELF-LOCKING,HE UOC:C90,C91,C92	2
5	PAFZZ	96906	MS27183-21	WASHER,FLAT UOC:C90,C91,C92	2
6	PAFZZ	96906	MS90725-162	SCREW,CAP,HEXAGON H UOC:C90,C91,C92	2
7	XDFZZ	19207	12275488	NIPPLE UOC:C90,C91,C92	2
8	PAFZZ	96906	MS90725-123	SCREW,CAP,HEX UOC:C90,C91,C92	2
9	PFFZZ	19207	12275477	GRATING,METAL UOC:C90,C91,C92	1
10	PAFZZ	96906	MS51922-17	NUT,SELF-LOCKING,HE UOC:C90,C91,C92	2
11	PAFZZ	96906	MS27183-14	WASHER,FLAT UOC:C90,C91,C92	4
12	PAFZZ	96906	MS90725-71	SCREW,CAP,HEXAGON UOC:C90,C91,C92	2
13	PFFZZ	19207	12275478	SOCKET,BODY UOC:C90,C91,C92	2
14	XDFZZ	19207	12275474-2	SOCKET,BODY UOC:C90,C91,C92	2
15	PAFZZ	96906	MS27183-17	WASHER,FLAT UOC:C90,C91,C92	8
16	PAOZZ	96906	MS51922-33	NUT,SELF-LOCKING,HE UOC:C90,C91,C92	2
17	PAFZZ	96906	MS90725-62	SCREW,CAP,HEX UOC:C90,C91,C92	2
18	PAOZZ	96906	MS87006-3	HOOK,CHAIN,S UOC:C90,C91,C92	2
19	MFFZZ	19207	12275470-1	CHAIN (18.67"LG.) MAKE FROM P/N C43974 UOC:C90,C91,C92	2
20	PAFZZ	96906	MS1798C625	PIN,QUICK,RELEASE UOC:C90,C91,C92	2
21	PAFZZ	96906	MS27183-14	WASHER,FLAT UOC:C90,C91,C92	2
22	PAFZZ	96906	MS51922-14	NUT,SELF-LOCKING, HEXAGON UOC:C90,C91,C92	2
23	XDFFF	19207	12275489	DRAIN UOC:C90,C91,C92	2

SECTION II				TM9-2330-356-24P	
(1)	(2)	(3)	(4)	(5)	(6)
ITEM	SMR		PART		
NO	CODE	CAGEC	NUMBER	DESCRIPTION AND USABLE ON CODES (UOC)	QTY
24	XDFZZ	19207	12275472	LADDER(WELDMENT)	1
				UOC:C90,C91,C92	
25	XDFZZ	19207	12275479	RAIL	2
				UOC:C90,C91,C92	
26	XDFZZ	19207	12275480	STEP (WELDMENT)	1
				UOC:C90,C91,C92	
END OF FIGURE					



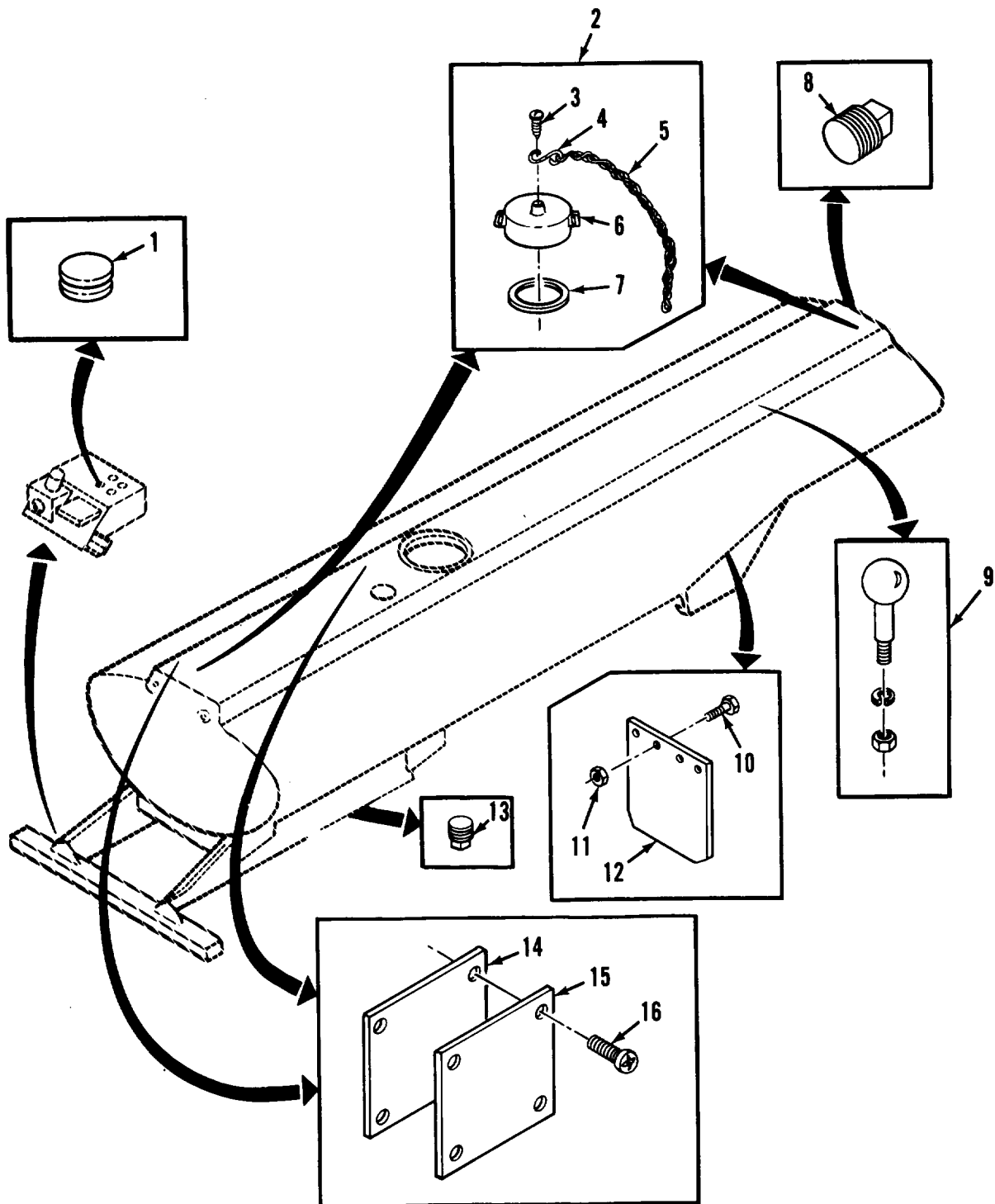

TA502441

FIGURE 57. MISCELLANEOUS BODY PARTS.

SECTION II (1) ITEM NO	(2) SMR CODE	(3) CAGEC	TM9-2330-356-24P (4) PART NUMBER	(5) DESCRIPTION AND USABLE ON CODES (UOC)	(6) QTY
GROUP 1811 TANK BODIES					
FIG. 57 MISCELLANEOUS BODY PARTS					
1	PAOZZ	19207	12267007	PLUG, PROTECTIVE, DUS	4
2	PAOOO	19207	11621224	CAP ASSEMBLY	1
3	XDOZZ	96906	MS35223-94	.SCREW, MACHINE	1
4	PAOZZ	96906	MS87006-43	.HOOK, CHAIN, S	1
5	MOOZZ	19207	12275308-1	.CHAIN (14.00"LG.) MAKE FROM P/N C43974	1
6	XAOZZ	19207	11621224-1	.CAP	1
7	PAOZZ	19207	11621224-2	.GASKET	1
8	PAOZZ	96906	MS20913-3CR	PLUG	4
9	PFOZZ	19207	11668338	TERMINAL, QUICK DISC GROUNDING STUD	6
10	PAOZZ	96906	MS90726-6	SCREW, CAP, HEXAGON H	4
11	PAOZZ	96906	MS21044N4	NUT, SELF-LOCKING, HE	4
12	PFOZZ	19207	11685894	GUARD, SPLASH, VEHICU	1
13	PAOZZ	96906	MS20913-6CR	PLUG, PIPE	1
14	PAOZZ	19207	12275389	GASKET	2
15	P•AOZZ	19207	12275388	PLATE	2
16	PAOZZ	96906	MS24630-61	SCREW, TAPPING, THREA	8
END OF FIGURE					

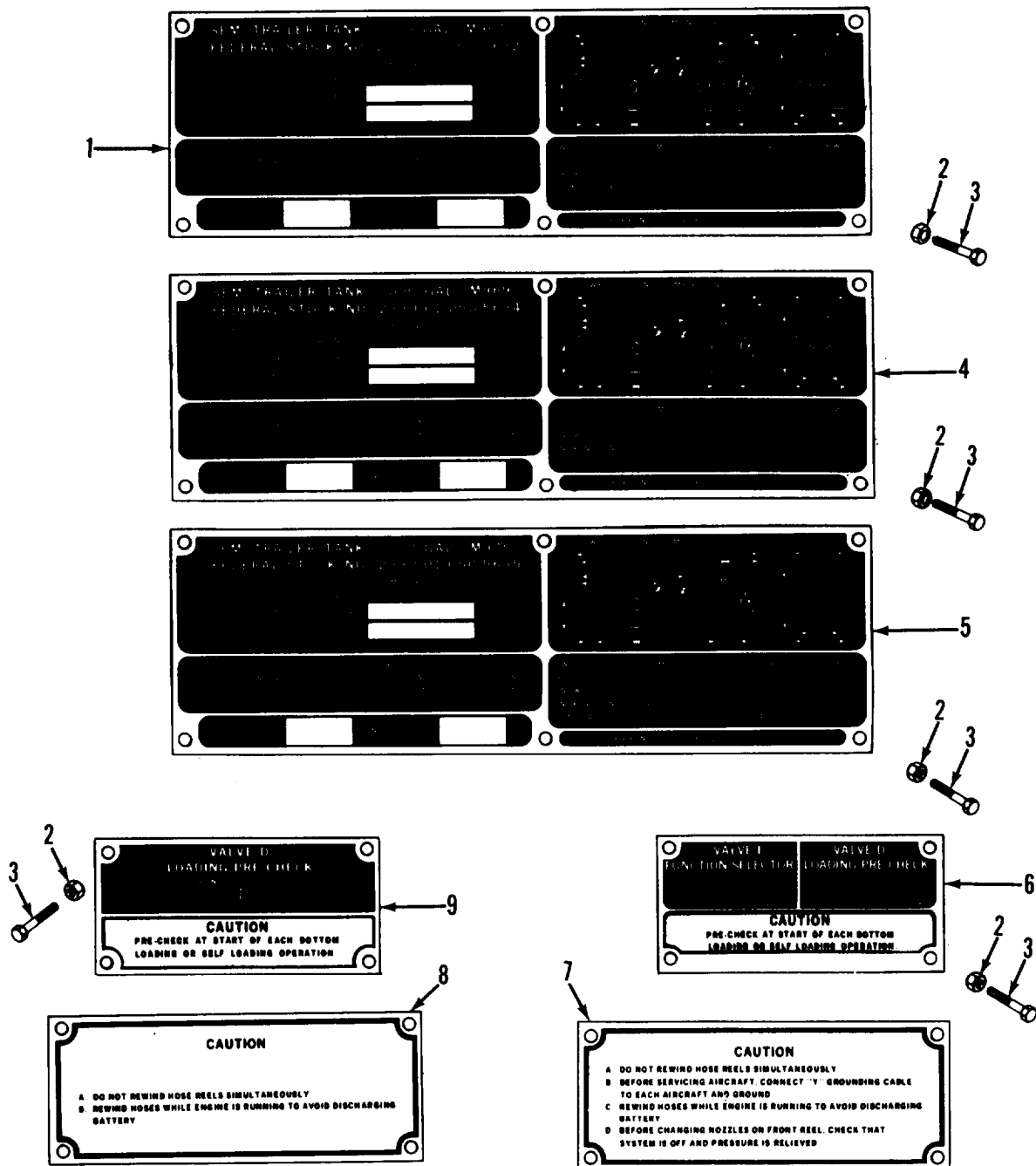

TA502442

FIGURE 58. VEHICLE I.D. AND INSTRUCTION PLATES.



SECTION II (1) ITEM NO	(2) SMR CODE	(3) CAGEC	TM9-2330-356-24P (4) PART NUMBER	(5) DESCRIPTION AND USABLE ON CODES (UOC)	(6) QTY
GROUP 22 BODY ACCESSORY ITEMS					
GROUP 2210 DATA PLATES AND INSTRUCTION HOLDERS					
FIG. 58 VEHICLE I.D. INSTRUCTION PLATES					
1	XBOZZ	19207	12275531	PLATE, IDENTIFICATIO UOC: C90	1
1	PAOZZ	19207	12275319	PLATE, IDENTIFICATIO UOC: C70	1
2	PAOZZ	96906	MS21044N4	NUT, SELF-LOCKING, HE	26
3	PAOZZ	96906	MS90727-5	SCREW, CAP, HEXAGON H	26
4	PAOZZ	19207	12275530	PLATE, IDENTIFICATI UOC: C92	1
4	PAOZZ	19207	12275321	PLATE, IDENTIFICATIO UOC: C72	1
5	PAOZZ	19207	12275318	PLATE, IDENTIFICATIO UOC: C73	1
5	XBOZZ	19207	12275534	PLATE, IDENTIFICATI UOC: C91	1
6	PAOZZ	19207	11685821	PLATE, INSTRUCTION UOC: C70, C72, C90, C92	1
7	PAOZZ	19207	11685879	PLATE, INSTRUCTION UOC: C73, C91	1
8	PAOZZ	19207	11685878	PLATE, INSTRUCTION UOC: C72, C92	1
9	PAOZZ	19207	11685974	PLATE, INSTRUCTION UOC: C73, C91	1
END OF FIGURE					

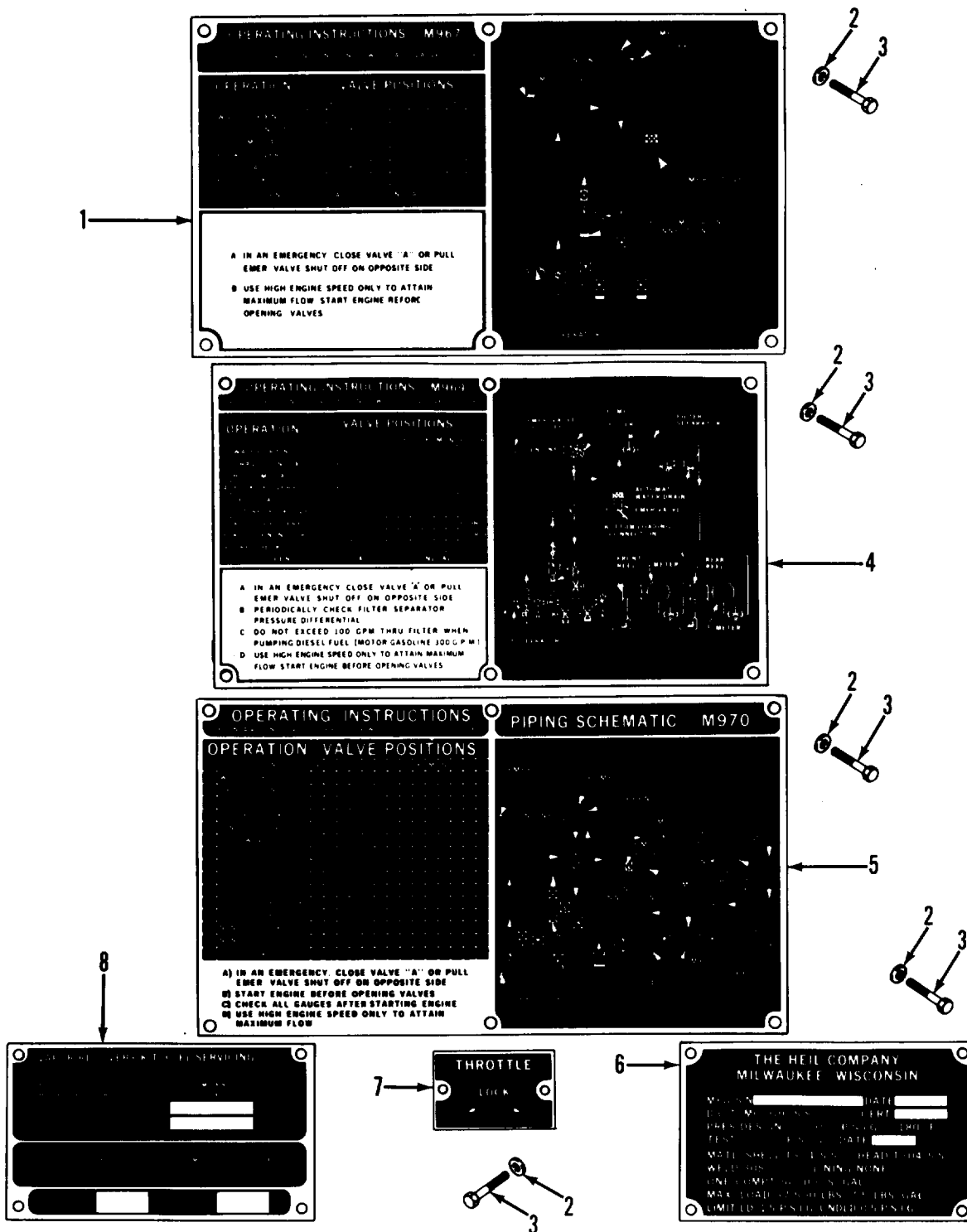

TA502443

FIGURE 59. VEHICLE I.D. AND INSTRUCTION PLATES.

SECTION II (1) ITEM NO	(2) SMR CODE	(3) CAGEC	TM9-2330-356-24P (4) PART NUMBER	(5) DESCRIPTION AND USABLE ON CODES (UOC)	(6) QTY
GROUP 2210 DATA PLATES AND INSTRUCTION HOLDERS					
FIG. 59 VEHICLE I.D. AND INSTRUCTION PLATES					
1	PAOZZ	19207	12275331	PLATE, INSTRUCTION UOC: C70, C90	1
2	PAOZZ	96906	MS21044N4	NUT, SELF-LOCKING, HE	28
3	PAOZZ	96906	MS90727-5	SCREW, CAP, HEXAGON	28
4	PAOZZ	19207	12275332	PLATE, INSTRUCTION UOC: C72, C92	1
5	PAOZZ	19207	12275274	PLATE, INSTRUCTION UOC: C73	1
6	PAOZZ	19207	11685836	PLATE, IDENTIFICATIO	1
7	PAOZZ	19207	12275314	PLATE, INSTRUCTION	1
8	PAOZZ	19207	11686009	PLATE, INDENTIFICATIO PART OF KIT P/N 11685993	1
END OF FIGURE					

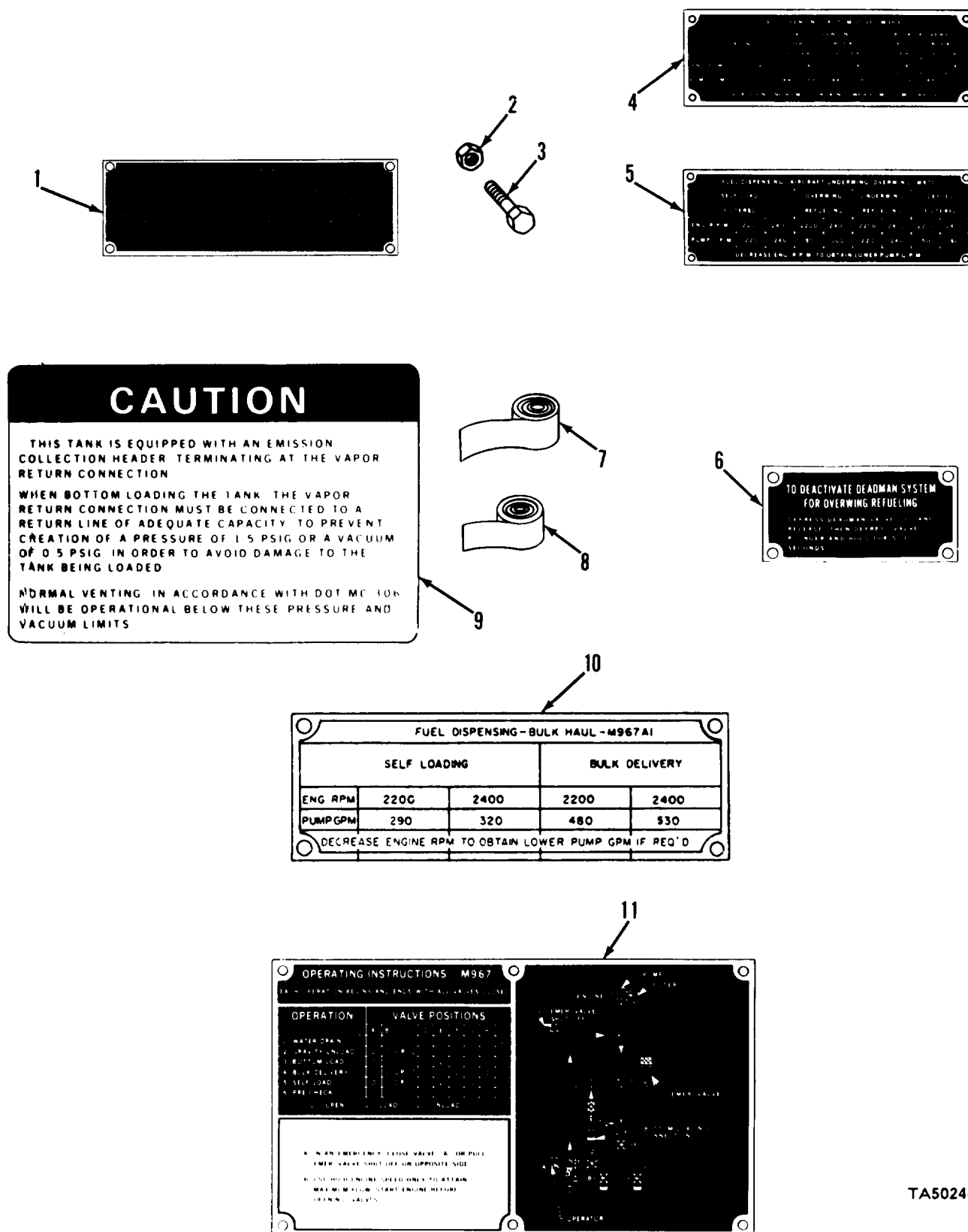
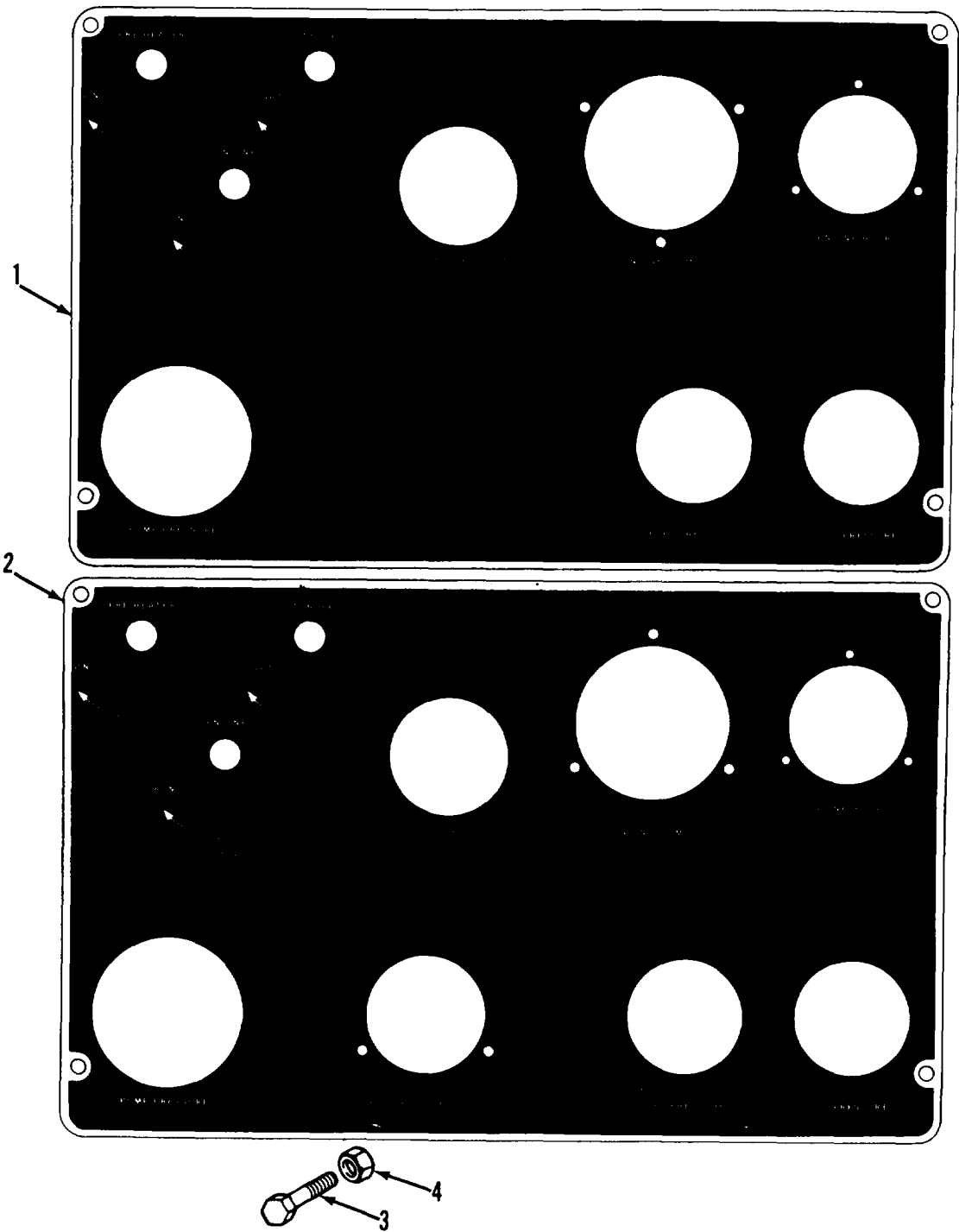

FIGURE 60. INSTRUCTION PLATES AND REFLECTORS.

TA502444

SECTION II (1) ITEM NO	(2) SMR CODE	(3) CAGEC	TM9-2330-356-24P (4) PART NUMBER	(5) DESCRIPTION AND USABLE ON CODES (UOC)	(6) QTY
GROUP 2210 DATA PLATES AND INSTRUCTION HOLDERS					
FIG. 60 INSTRUCTION PLATES AND REFLECTORS					
1	XDOZZ	19207	12275342	PLATE UOC:C70	1
2	PAOZZ	96906	MS21044N4	NUT, SELF-LOCKING, HE UOC:C72, C92	20
3	PAOZZ	96906	MS90727-5	SCREW, CAP, HEXAGON	20
4	PFOZZ	19207	12267046	PLATE, INSTRUCTION UOC:C72	1
4	PAOZZ	19207	12275528	PLATE, INSTRUCTION UOC:C92	1
5	PFOZZ	19207	12267051	PLATE, IDENTIFICATIO UOC:C73, C91	1
5	XBOZZ	19207	12275533	PLATE, INSTRUCTION UOC:C91	1
6	PFOZZ	19207	12275309	PLATE, INSTRUCTION UOC:C73, C91	1
7	PAOZZ	19207	11614174-1	REFLECTOR, INDICATIN RED	4
8	PAOZZ	19207	11614174-2	REFELCTOR, INDICATIN AMBER	4
9	PFOZZ	19207	11686034	MARKER, IDENTIFICATI PART OF KIT P/N 11685993	1
10	PAOZZ	19207	12275529	PLATE, INSTRUCTION UOC:C90	1
11	XBOZZ	19207	12275532	PLATE, INSTRUCTION UOC:C91	1
11	PAOZZ	19207	12275526	PLATE, INSTRUCTION UOC:C92	1
11	PAOZZ	19207	12275527	PLATE, INSTRUCTION55 PER MIL-P-514 .020+- .002 THICK ALL LETTERS .12 HIGH	1

END OF FIGURE



TA502445

FIGURE 61. CONTROL PANEL PLATE.

SECTION II (1) ITEM NO	(2) SMR CODE	(3) CAGEC	TM9-2330-356-24P (4) PART NUMBER	(5) DESCRIPTION AND USABLE ON CODES (UOC)	(6) QTY
GROUP 2210 DATA PLATES AND INSTRUCTION HOLDERS					
FIG. 61 CONTROL PANEL PLATE					
1	PAOZZ	19207	12275233	PLATE,CONTROL PANEL UOC:C70,C90	1
2	PAOZZ	19207	12275231	PLATE,CONTROL PANEL UOC:C72,C73,C91,C92	1
3	PAOZZ	96906	MS90727-5	SCREW,CAP,HEXAGON	4
4	PAOZZ	96906	MS21044N4	NUT,SELF-LOCKING,HE	4
END OF FIGURE					

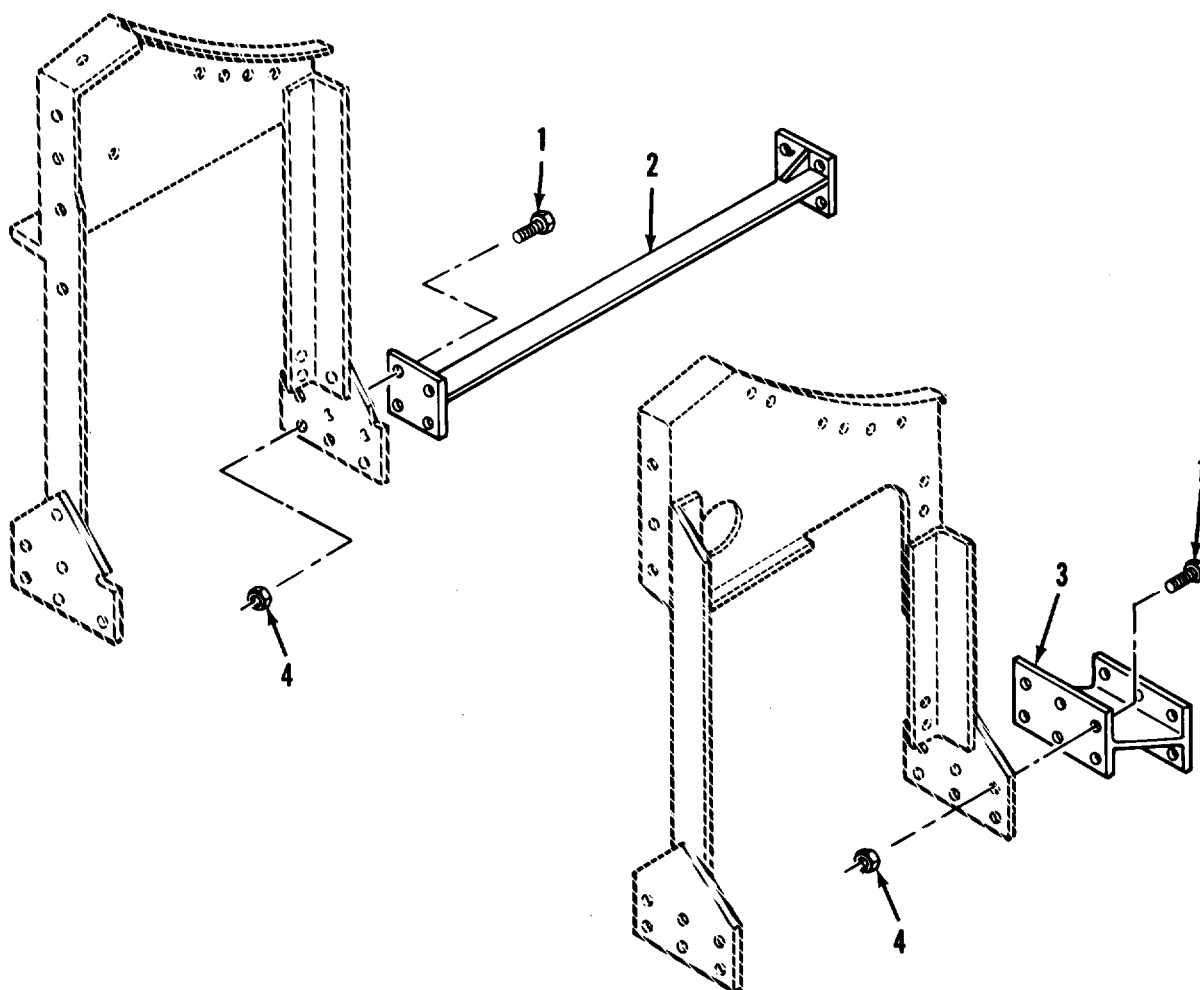

TA502446

FIGURE 62. ENGINE FRAME MOUNTING BRACKETS.



SECTION II					
(1)	(2)	(3)	(4)	(5)	(6)
ITEM	SMR		PART		
NO	CODE	CAGEC	NUMBER	DESCRIPTION AND USABLE ON CODES (UOC)	QTY
				GROUP 29 ENGINE ASSEMBLY	
				GROUP 2910 ENGINE ASSEMBLY	
				FIG. 62 ENGINE FRAME MOUNTING BRACKETS	
1	PAOZZ	96906	MS90727-163	SCREW,CAP,HEXAGON	20
2	XBOZZ	19207	11670961	BRACE(WELDMENT)	1
3	XBOZZ	19207	11670933	BRACKET(WELDMENT)	1
4	PAOZZ	96906	MS51922-53	NUT,SELF-LOCKING,HE	20
				END OF FIGURE	

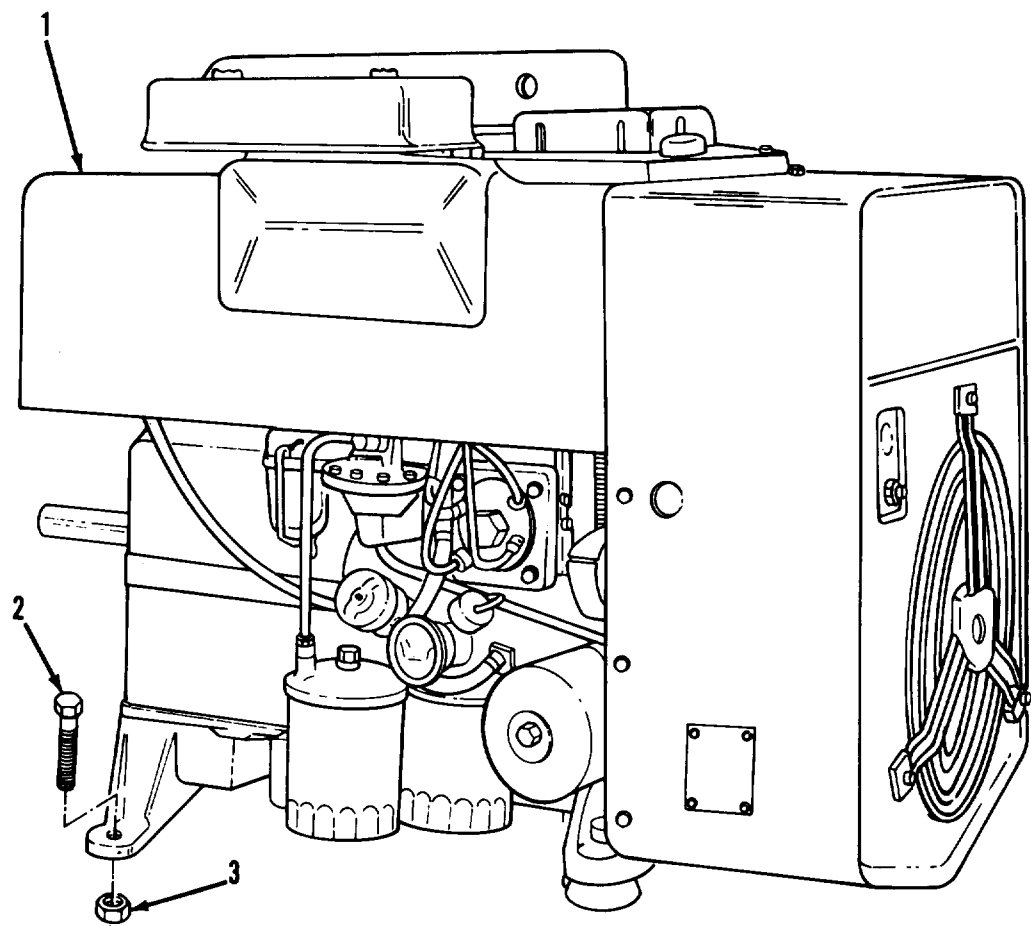

TA502447

FIGURE 63. ENGINE ASSEMBLY.

SECTION II					
(1)	(2)	(3)	(4)	(5)	(6)
ITEM	SMR		PART		
NO	CODE	CAGEC	NUMBER	DESCRIPTION AND USABLE ON CODES (UOC)	QTY
GROUP 2910 ENGINE ASSEMBLY					
FIG. 63 ENGINE ASSEMBLY					
1	PAFHH	44940	DJC-MS/4118W	ENGINE,DIESEL	1
2	PAFZZ	96906	MS90726-113	SCREW,CAP,HEXAGON H	4
3	PAFZZ	96906	MS21044N8	NUT,SELF-LOCKING,HE	4
END OF FIGURE					

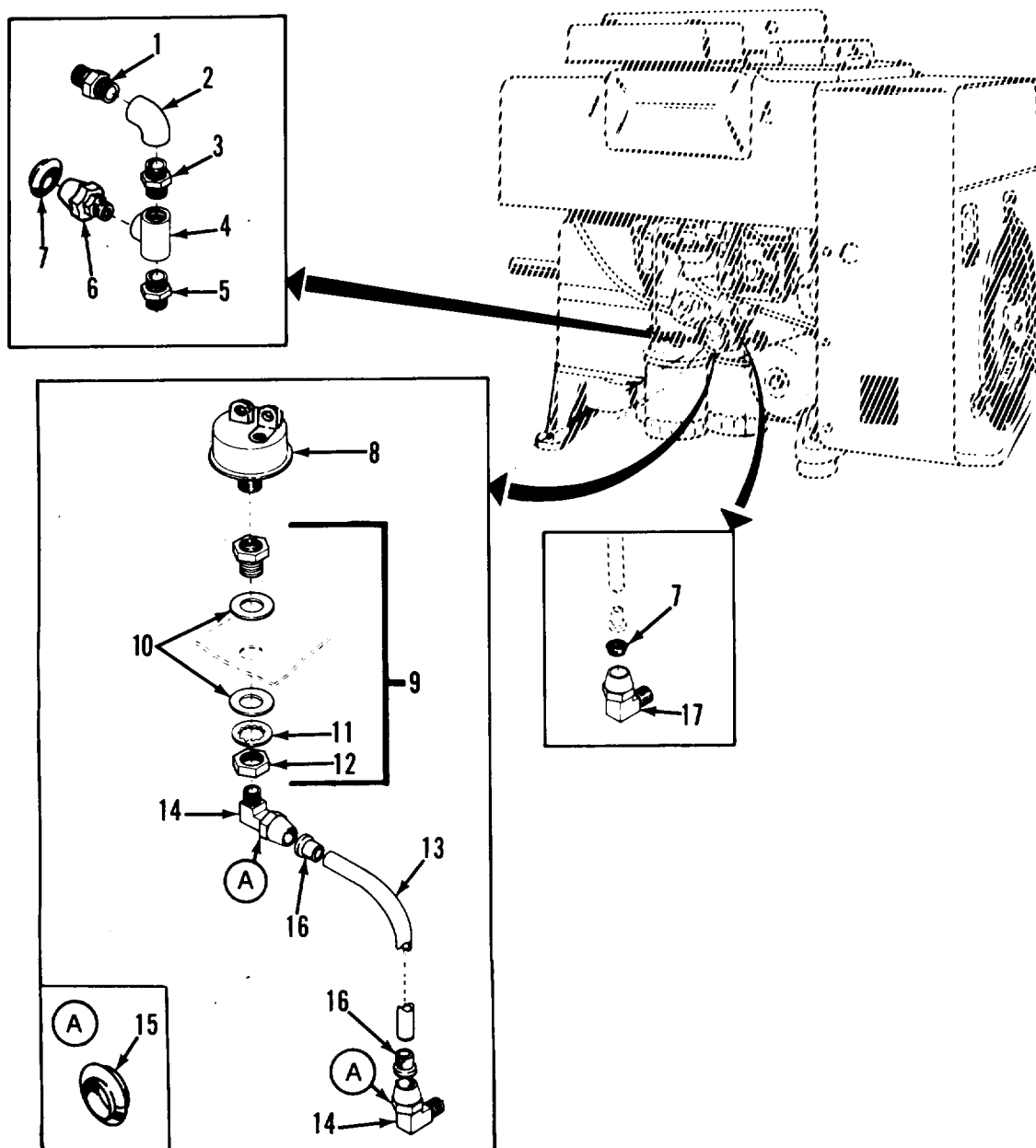

TA502448

FIGURE 64. ENGINE ASSEMBLY.

SECTION II (1)	SMR (2)	CAGEC (3)	TM9-2330-356-24P (4) PART NUMBER	(5) DESCRIPTION AND USABLE ON CODES (UOC)	(6) QTY
GROUP 2910 ENGINE ASSEMBLY					
FIG. 64 ENGINE ASSEMBLY					
1	PAFZZ	88044	AN816-5-4	ADAPTER, STRAIGHT	1
2	PAFZZ	88044	AN916-2	ELBOW, PIPE	1
3	PAFZZ	19207	12275282	VALVE, BUTTERFLY	1
4	PAFZZ	21450	444120	TEE, PIPE	1
5	XDFZZ	19207	7089777-2	NIPPLE	1
6	PAOZZ	96906	MS39179-2	ADAPTER, STRAIGHT, PI	1
7	PAOZZ	96906	MS39197-1	SLEEVE	1
8	PAOZZ	44940	309-0169	SWITCH, PRESSURE	1
9	XBOOO	19207	8681763	COUPLING, FRAME	1
10	PAOZZ	96906	MS27183-23	.WASHER, FLAT	1
11	PAOZZ	96906	MS35333-46	.WASHER, LOCK	1
12	XAOZZ	96906	MS35691-61	.NUT, PLAIN, HEXAGON	1
13	MOOZZ	19207	12267091-1	TUBING (24.00" LG.) MAKE FROM P/N CPRI04420-2	1
14	PAOZZ	96906	MS39182-2	ELBOW, PIPE TO TUBE	2
15	PAOZZ	81343	6-120115B	SLEEVE, COMPRESSION	2
16	PAOZZ	19207	11648703	INSERT, TUBE FITTING	2
17	PAOZZ	81343	4-2 120202BA	ELBOW, PIPE TO TUBE	1
END OF FIGURE					

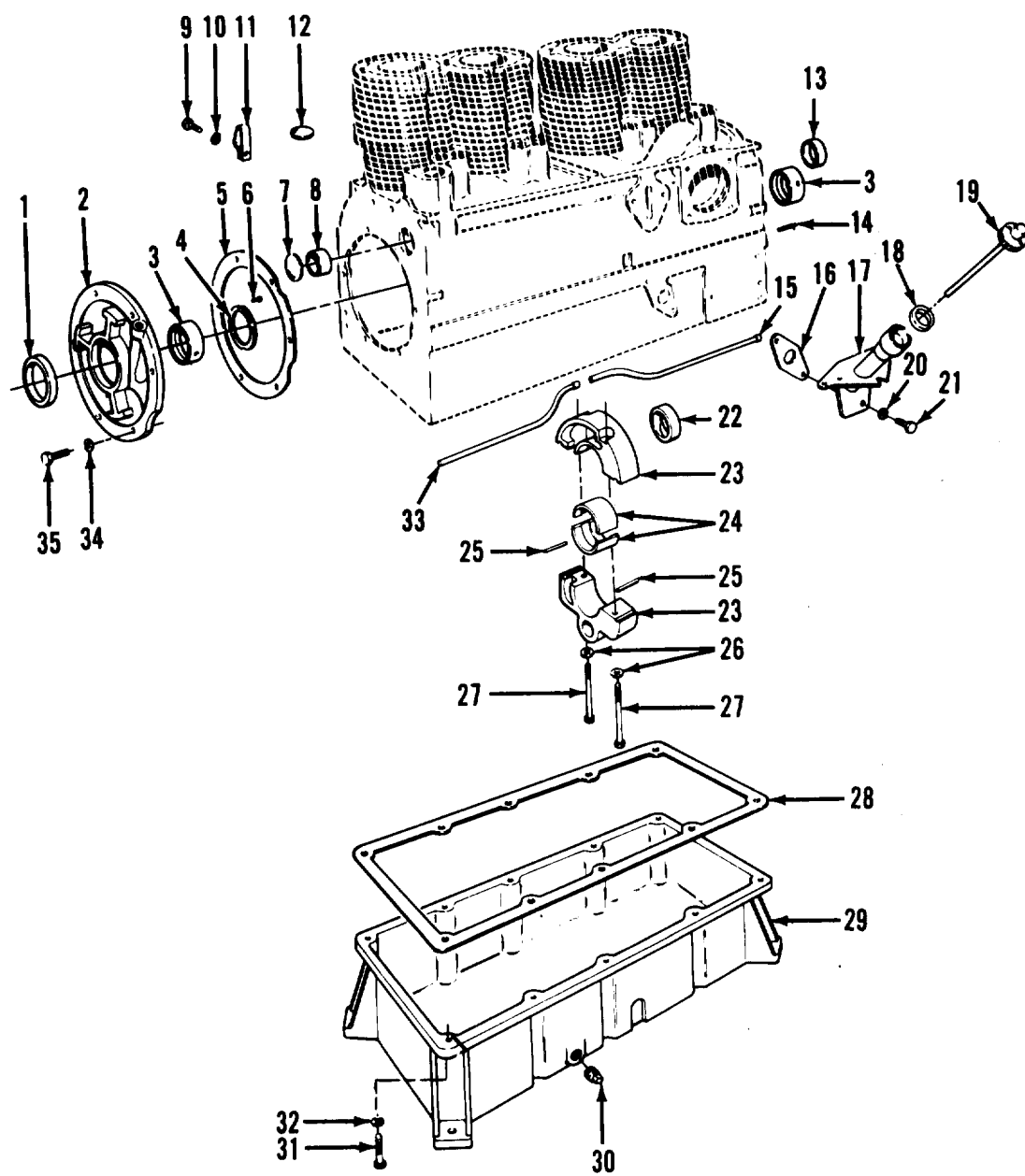

TA502449

FIGURE 65. ENGINE BLOCK ASSEMBLY.

SECTION II		TM9-2330-356-24P			
(1)	(2)	(3)	(4)	(5)	(6)
ITEM	SMR		PART		
NO	CODE	CAGEC	NUMBER	DESCRIPTION AND USABLE ON CODES (UOC)	QTY
GROUP 2911 CRANKCASE, CYLINDER SLEEVE, CYLINDER HEAD, AND BLOCK					
FIG. 65 ENGINE BLOCK ASSEMBLY					
1	PAHZZ	44940	509-0086	SEAL,PLAIN ENCASED PART OF KIT P/N 168-0087	1
2	PFHZZ	44940	101-0337	PLATE,BEARING	1
3	PAHZZ	44940	101-0359	BEARING,SLEEVE	2
4	PAHZZ	44940	104-0420	BEARING,WASHER,THRU	2
5	PAHZZ	44940	101-0386	GASKET SET PART OF KIT P/N 168-0087	1
6	PBHZZ	44940	516-0072	PIN,STRAIGHT,HEADED	4
7	PAHZZ	96906	MS35648-11	PLUG,EXPANSION	1
8	PAHZZ	44940	101-0365	BEARING,SLEEVE	1
9	PAHZZ	44940	800-0047	SCREW,CAP,HEXAGON H	2
10	PAHZZ	44940	856-0010	WASHER,LOCK	2
11	PAHZZ	44940	416-0096	CLIP	2
12	PBHZZ	44940	517-0103	PLUG,EXPANSION	1
13	PAHZZ	44940	101-0363	BEARING,SLEEVE	1
14	PBHZZ	44940	516-0141	PIN,STRAIGHT,HE	1
15	PAHZZ	44940	120-0586	TUBE,BENT,METALLIC	1
16	PAFZZ	44940	123-0667	GASKET PART OF KIT P/N 168-0087	1
17	PAFZZ	44940	123-1086	FILLER NECK	1
18	PAOZZ	44940	123-0191	GASKET PART OF KIT P/N 168-0087	1
19	PAOZZ	44940	123-1056	GAGE ROD-CAP,LIQUID	1
20	PAFZZ	96906	MS35338-45	WASHER,LOCK	2
21	PAFZZ	96906	MS90725-32	BOLT,MACHINE	2
22	PAHZZ	44940	101-0364	BEARING,SLEEVE	1
23	XBHZZ	44940	101-0356	HOUSING CENTER MAIN	1
24	PAHZZ	44940	101-0361	BEARING,SLEEVE	2
25	PAHZZ	44940	516-0149	PIN	2
26	PAHZZ	44940	526-0035	WASHER,FLAT	2
27	PAHZZ	44940	101-0342	BOLT	2
28	PAFZZ	44940	102-0475	GASKET PART OF KIT P/N 168-0087	1
29	XBFZZ	44940	102-0477	BASE,OIL	1
30	PAOZZ	44940	505-0056	PLUG,PIPE	1
31	XDFZZ	44940	800-0072	SCREW,CAP,HEXAGON H	10
32	PAFZZ	96906	MS35338-47	WASHER,LOCK	10
33	XBHZZ	44940	120-0585	TUBE,CRANKCASE OIL	1
34	PAHZZ	44940	526-0245	WASHER,FLAT	6
35	PAHZZ	96906	MS35764-1297	BOLT,SELF-LOCKING	6

END OF FIGURE

3  
4 THRU 6

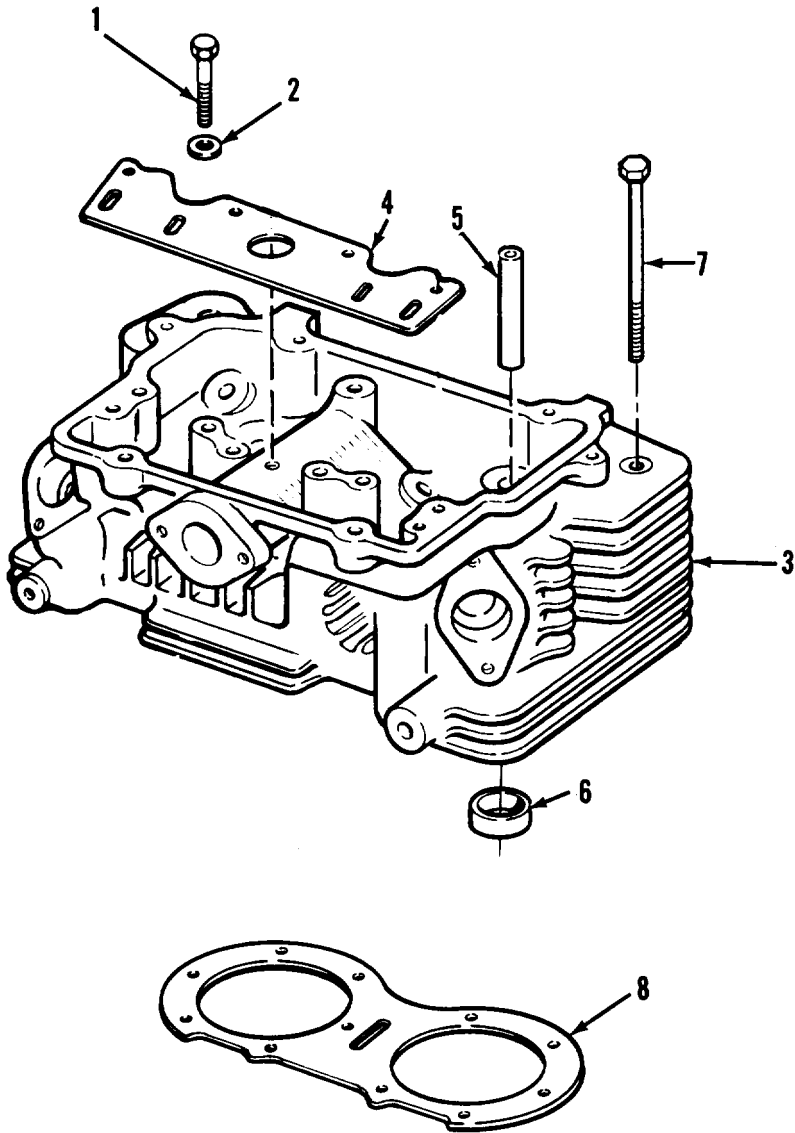

TA502450

FIGURE 66. HEAD ASSEMBLY.



SECTION II					
(1)	(2)	(3)	(4)	(5)	(6)
ITEM	SMR		PART		
NO	CODE	CAGEC	NUMBER	DESCRIPTION AND USABLE ON CODES (UOC)	QTY
GROUP 2911 CRANKCASE, CYLINDER SLEEVE, CYLINDER HEAD, AND BLOCK					
FIG. 66 HEAD ASSEMBLY					
1	PAFZZ	96906	MS90728-65	SCREW,CAP,HEXAGON	12
2	PAFZZ	44940	526-0174	WASHER,FLAT	12
3	PAFHH	44940	110-2941	CYLINDER HEAD, DIESEL	2
4	PAHZZ	44940	115-0196	.GUIDE,PUSH ROD	4
5	PAHZZ	44940	110-1501	.GUIDE,VALVE STEM	4
6	PAHZZ	44940	110-1268	.SEAT,VALVE	4
7	PAFZZ	44940	110-1264	BOLT	10
8	PAFZZ	44940	110-1223	GASKET PART OF KIT P/N 168-0087	1
END OF FIGURE					

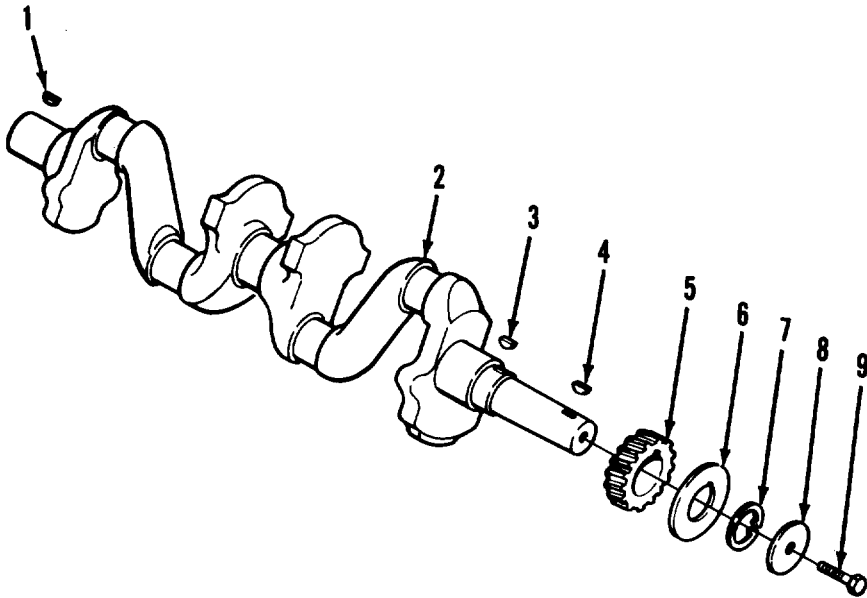

TA502451

FIGURE 67. CRANKSHAFT.

SECTION II				TM9-2330-356-24P	
(1)	(2)	(3)	(4)	(5)	(6)
ITEM	SMR		PART		
NO	CODE	CAGEC	NUMBER	DESCRIPTION AND USABLE ON CODES (UOC)	QTY
GROUP 2912 CRANKSHAFT					
FIG. 67 CRANKSHAFT					
1	PAHZZ	44940	515-0003	KEY,WOODRUFF	1
2	PAHZZ	44940	104-1294	CRANKSHAFT,ENGINE	1
3	PAHZZ	96906	MS35756-6	KEY,WOODRUFF	1
4	PAHZZ	96906	MS35756-15	KEY,WOODRUFF	1
5	PAHZZ	44940	104-0418	GEAR,HELICAL	1
6	PAHZZ	44940	104-0416	WASHER,CRANKSHAFT	1
7	PAHZZ	96906	MS16624-1168	RING,RETAINING	1
8	PAFZZ	44940	526-0185	WASHER,FLAT	1
9	PAFZZ	44940	800-0500	SCREW,FLYWHEEL RETA	1
END OF FIGURE					

1  
2 THRU 6

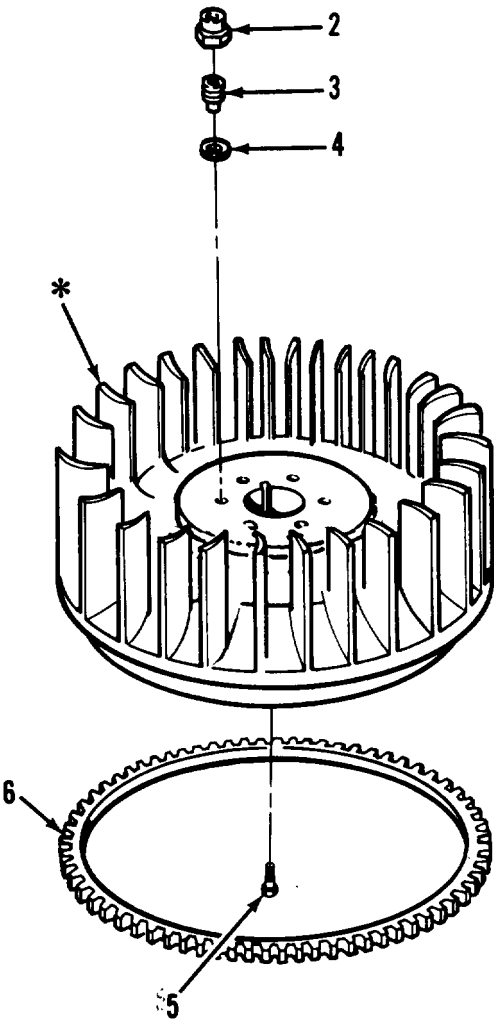

\* Part of Item 1

TA502452

FIGURE 68. FLYWHEEL ASSEMBLY.

SECTION II (1)	(2)	(3)	TM9-2330-356-24P (4)	(5)	(6)
ITEM NO	SMR CODE	CAGEC	PART NUMBER	DESCRIPTION AND USABLE ON CODES (UOC)	QTY
GROUP 2913 FLYWHEEL ASSEMBLY					
FIG. 68 FLYWHEEL ASSEMBLY					
1	PAFFF	44940	134-1405	FLYWHEEL, ENGINE	1
2	PAFZZ	44940	115-0150	.NUT, SELF-LOCKING, HE	4
3	PAFZZ	44940	104-0543	.WASHER, SPECIAL	4
4	PAFZZ	44940	526-0187	.WASHER, FLAT	4
5	PAFZZ	44940	801-0054	.SCREW, CAP, HEXAGON H	4
6	PBFZZ	44940	104-0423	.GEAR, SPUR	1
END OF FIGURE					

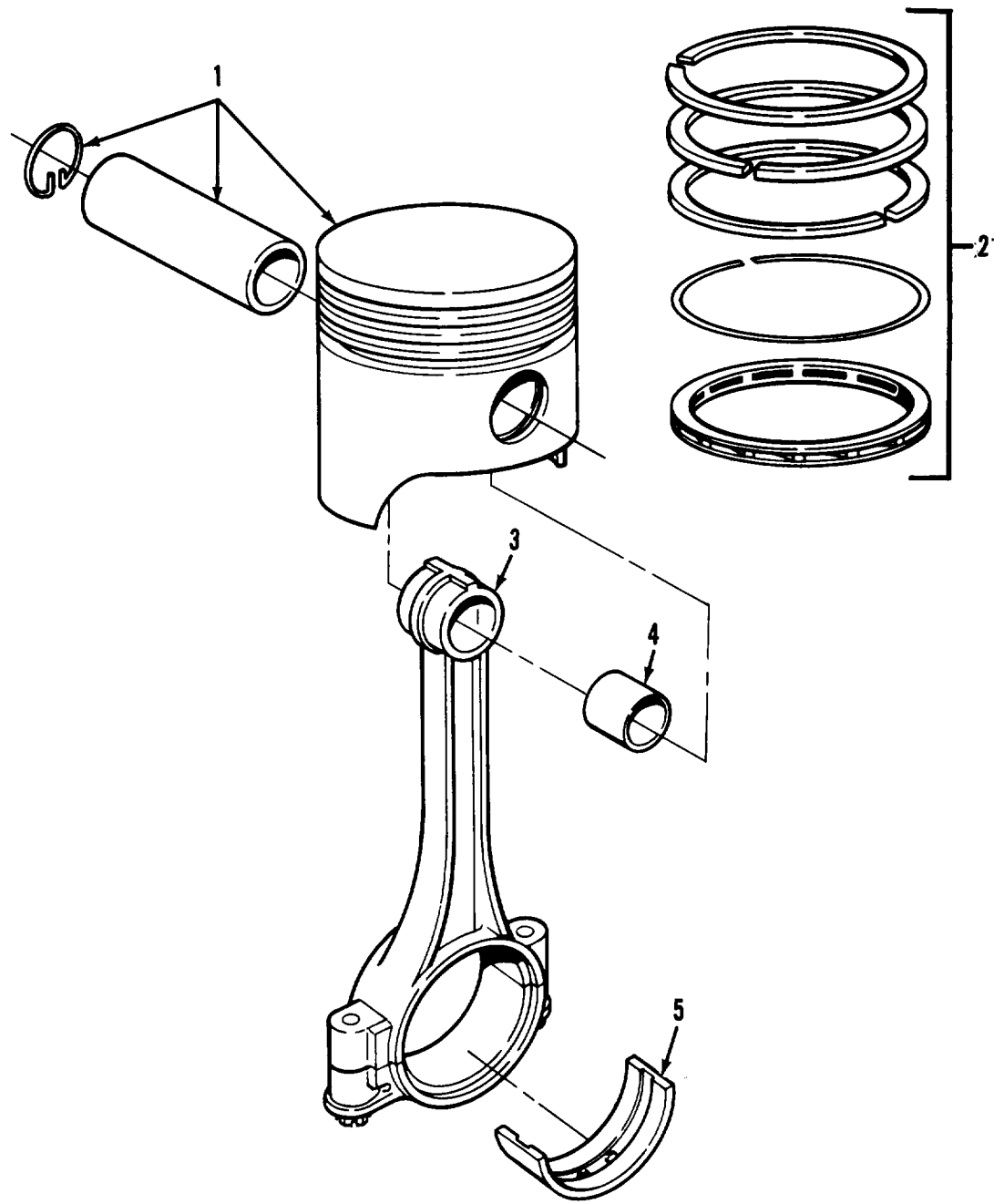

TA502453

FIGURE 69. PISTON ASSEMBLY.

SECTION II (1)	SMR (2)	CAGEC (3)	TM9-2330-356-24P (4)	(5)	(6)
ITEM NO	CODE		PART NUMBER	DESCRIPTION AND USABLE ON CODES (UOC)	QTY
GROUP 2914 PISTON AND CONNECTING RODS					
FIG. 69 PISTON ASSEMBLY					
1	PAHZZ	44940	112-0175-10	PISTON,INTERNAL COM 0.010" OVERSIZE	4
1	PAHZZ	44940	112-0175-20	PISTON,INTERNAL COM 0.020" OVERSIZE	4
1	PAHZZ	44940	112-0175-30	PISTON,INTERNAL COM 0.030" OVERSIZE	4
1	PFHZZ	44940	112-0175	PISTON,INTERNAL COM	4
2	PAHZZ	44940	113A130	RING SET,PISTON	4
2	PAHZZ	44940	113-130-10	RING,SET,PISTON	4
2	PAHZZ	44940	113-0130-20	RING SET,PISTON	4
2	PAHZZ	44940	113-0130-30	RING SET,PISTON	4
3	PAHZZ	44940	114-0168	CONNECTING ROD,PIST	4
4	PAHZZ	44940	114-0170	BUSHING,SLEEVE	4
5	PAHZZ	44940	114-0164	BEARING,SLEEVE STD SIZE	8
5	PAHZZ	44940	114-0164-10	BEARING HALF,SLEEVE 0.010"UNDERSIZE	8
5	PAHZZ	44940	114-0164-20	BEARING SET,SLEEVE 0.020 UNDERSIZE	8
END OF FIGURE					

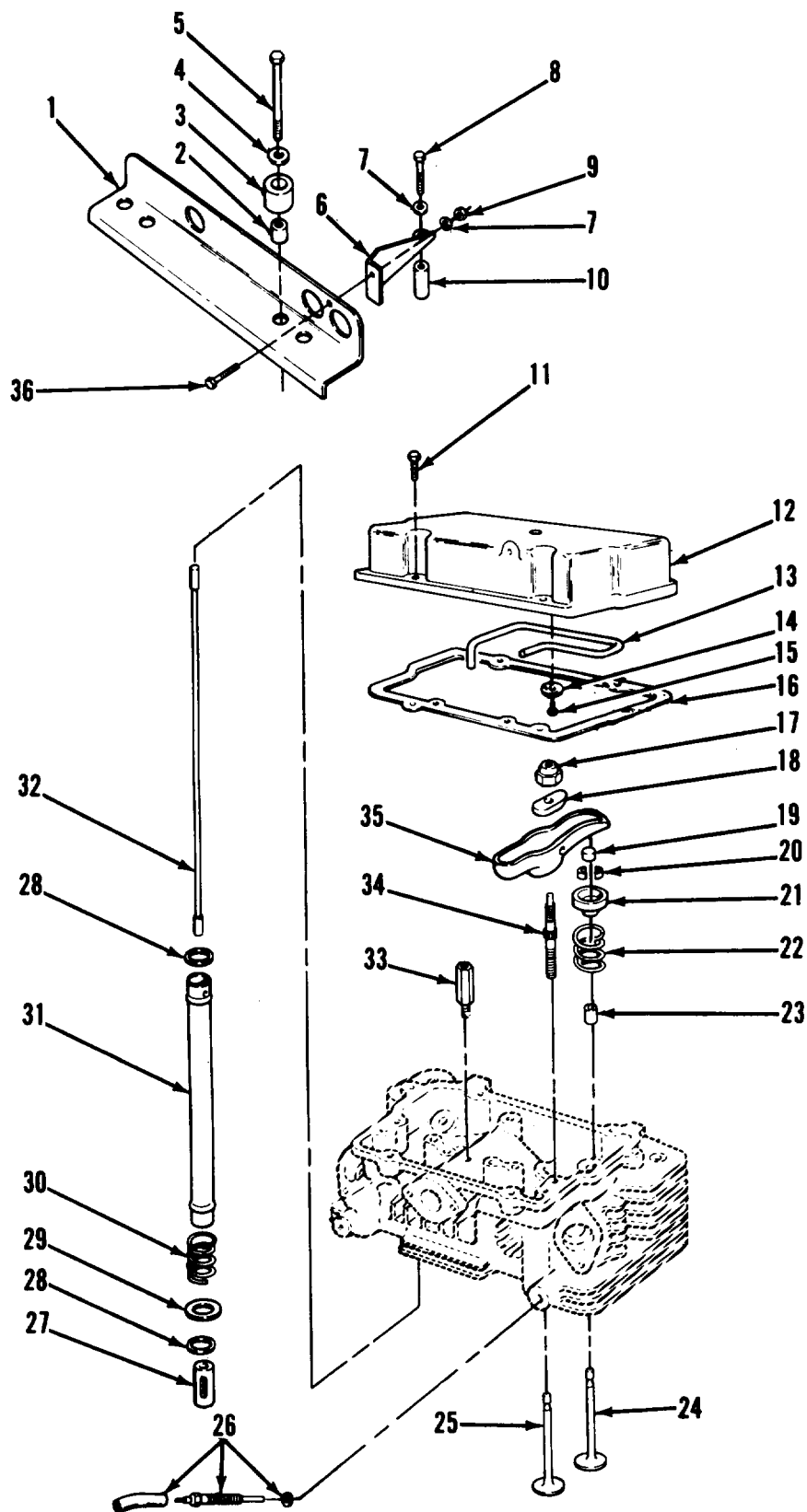

FIGURE 70. VALVE TRAIN.

TA502454



SECTION II (1) ITEM NO	(2) SMR CODE	(3) CAGEC	TM9-2330-356-24P (4) PART NUMBER	(5) DESCRIPTION AND USABLE ON CODES (UOC)	(6) QTY
GROUP 2915 VALVES, CAMSHAFT, AND TIMING SYSTEM					
FIG. 70 VALVE TRAIN					
1	XBFZZ	44940	403-0690	BRACKET,LIFTING	1
2	XBFZZ	44940	402-0362	SPACER	2
3	PAFZZ	44940	402-0361	MOUNT,RESILIENT	2
4	PAFZZ	44940	526-0100	WASHER,FLAT	2
5	PAFZZ	44940	800-0094	SCREW,MACHINE	2
6	XBFZZ	44940	403-0890	BRACE,LIFTING	1
7	XDFZZ	44904	850-0044	WASHER,LOCK	2
8	XDFZZ	44940	800-0038	SCREW,CAP,HEXAGON H	1
9	PAFZZ	44940	862-0015	NUT,PLAIN,HEXAGON	1
10	XBFZZ	44940	403-0826	SPACER	1
11	PAFZZ	44940	800-0030	SCREW,CAP,HEXAGON H	2
12	PAFZZ	44940	115-0134	COVER,ENGINE POPPET	1
13	PBFZZ	44940	120-0628	TUBE,BENT,METALLIC	1
14	PAFZZ	96906	MS27183-10	WASHER,FLAT	1
15	PAFZZ	96906	MS35206-227	SCREW,MACHINE	1
16	PAFZZ	44940	115-0130	GASKET PART OF KIT P/N 168-0087	2
17	PAHZZ	44940	115-0150	NUT,SELF-LOCKING,HE	8
18	PAHZZ	44940	115-0127	BALL,ROCKER ARM	8
19	PAHZZ	44940	110-0859	CAP,VALVE STEM	8
20	PAHZZ	44940	110-0858	LOCK,VALVE SPRING R	16
21	PAHZZ	44940	110-1220	SEAT,HELICAL COMPRE	8
22	PAHZZ	44940	110-1221	SPRING,HELICAL,COMP	8
23	PAHZZ	44940	509-0090	PARTS KIT,SEAL REPL PART OF KIT P/N 168-0087	4
24	PAHZZ	44940	110-1278	VALVE,POPPET,ENGINE	4
25	PAHZZ	44940	110-1320	VALVE,PIPPET,ENGINE	4
26	PAOZZ	44940	333K0106	KIT,GLOW PLUG	4
27	PAHZZ	44940	1150195	TAPPET,ENGINE POPPE	8
28	PAHZZ	44940	509-0084	PACKING,PREFORMED PART OF KIT P/N 168-0087	16
29	PAHZZ	44940	115-0155	SPACER,RING	8
30	PAHZZ	44940	115-0146	SPRING,HELICAL,COMP	8
31	PAHZZ	44940	115-0151	SHIELD,PUSH ROD	8
32	PAHZZ	44940	115-0149	PUSH ROD,ENGINE POP	8
33	PAFZZ	44940	123-1140	BREATHER	2
34	PBHZZ	44940	115-0152	STUD,ROCKER ARM	8
35	PAHZZ	44940	115-0128	ROCKER ARM,EXHAUST	4
35	PAHZZ	44940	115-0129	ROCKER ARM,ENGINE P	4
36	PAFZZ	44940	800-0025	SCREW,CAP,HEXAGON H	1

END OF FIGURE

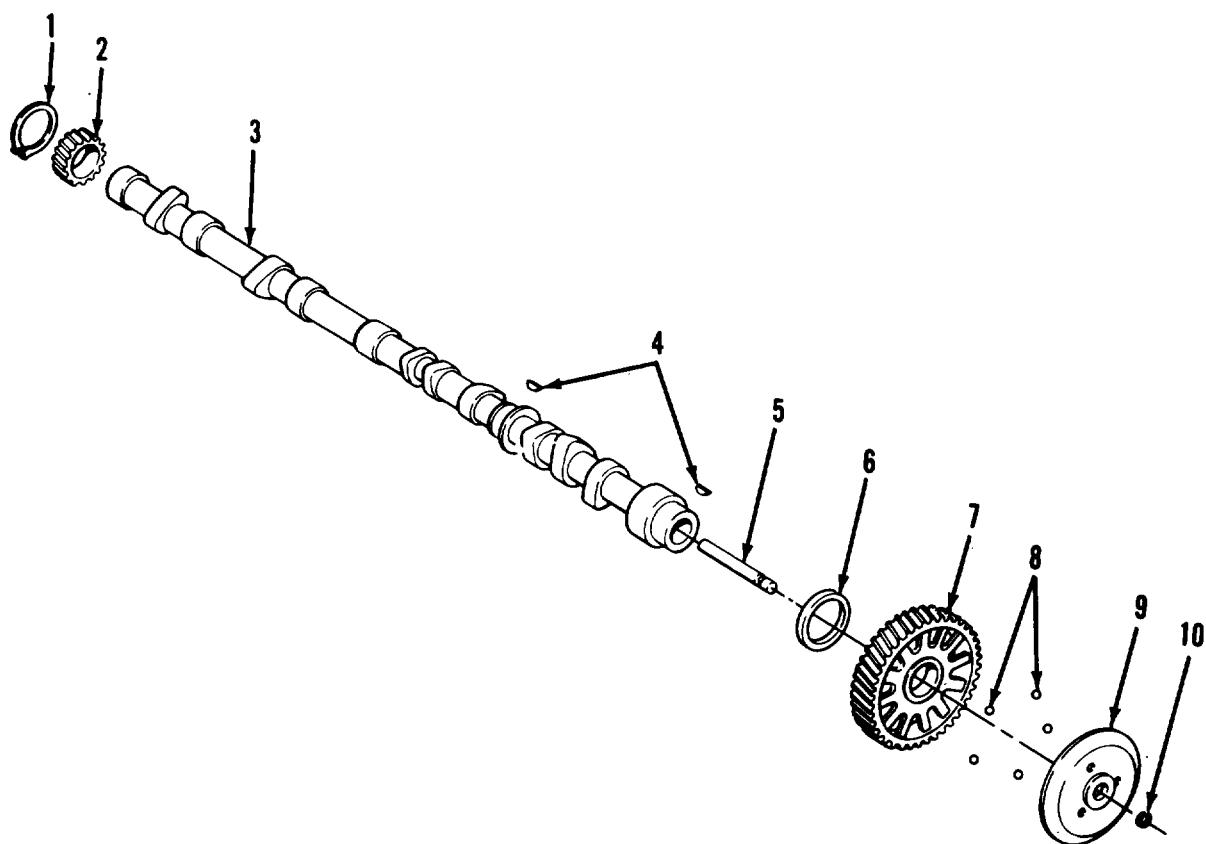

TA502455

FIGURE 71. CAMSHAFT GROUP.

SECTION II		TM9-2330-356-24P			
(1)	(2)	(3)	(4)	(5)	(6)
ITEM	SMR		PART		
NO	CODE	CAGEC	NUMBER	DESCRIPTION AND USABLE ON CODES (UOC)	QTY
GROUP 2915 VALVES, CAMSHAFT, AND TIMING SYSTEM					
FIG. 71 CAMSHAFT GROUP					
1	PAHZZ	96906	MS16624-5125	RING,RETAINING	1
2	PAHZZ	44940	147-0142	GEAR,SPUR	1
3	PBHZZ	44940	105-0274	CAMSHAFT,ENGINE	1
4	PAHZZ	96906	MS35756-6	KEY,WOODRUFF	2
5	PBHZZ	19207	7739593	PIN,CAMSHAFT CENTER	1
6	PFHZZ	44940	105-0205	BEARING,WASHER,THRU	1
7	PBHZZ	44940	105-0218	GOVERNOR AND CAM GE	1
8	PAHZZ	96906	MS19059-4826	BEARING	10
9	PAHZZ	44940	150-0775	CUP,GOVERNOR	1
10	PAHZZ	44940	150-0078	RING,RETAINING	1
END OF FIGURE					

10  
11 THRU 13

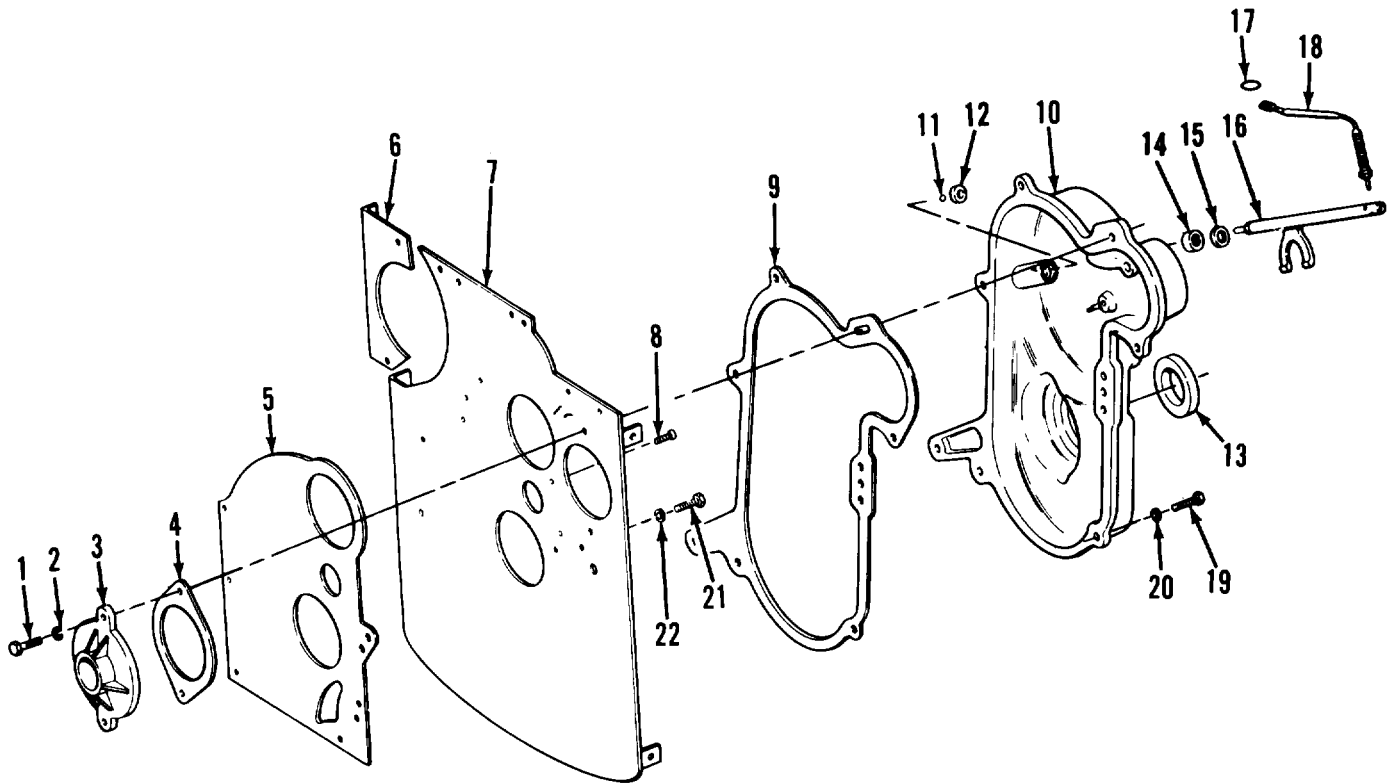

TA502456

FIGURE 72. GEAR COVER GROUP.

SECTION II (1) ITEM NO	(2) SMR CODE	(3) CAGEC	TM9-2330-356-24P (4) PART NUMBER	(5) DESCRIPTION AND USABLE ON CODES (UOC)	(6) QTY
GROUP 2915 VALVES, CAMSHAFT, AND TIMING SYSTEM					
FIG. 72 GEAR COVER GROUP					
1	PAHZZ	44940	800-0052	SCREW,CAP,HEXAGON H	2
2	PAHZZ	44904	850-0050	WASHER,LOCK	2
3	PAHZZ	44940	103-0221	COVER,BACKPLATE OPE	1
4	PAHZZ	44940	160-0721	GASKET PART OF KIT P/N 168-0087	1
5	PAHZZ	44940	103-0218	GASKET PART OF KIT P/N 168-0087	1
6	PAHZZ	44940	134-1532	BAFFLE,BACKPLATE	1
7	PAHZZ	44940	103-0272	BACKPLATE,GEARCASE	1
8	PAHZZ	44940	814-0347	SCREW,MACHINE	2
9	PAHZZ	44940	103-0251	GASKET PART OF KIT P/N 168-0087	1
10	PAHHH	44940	103-0277	COVER,GEAR	1
11	PAHZZ	44940	510-0043	.BEARING,BALL,GOVERN	1
12	PAHZZ	44940	510-0082	.BEARING,GOVERNOR SHAFT	1
13	PAHZZ	44940	509-0088	.SEAL,PLAIN ENCASED PART OF KIT P/N 168-0087	1
14	PAHZZ	44940	510-0048	.BEARING,ROLLER,NEED	1
15	PAHZZ	96906	MS19059-90	SEAL,OIL PART OF KIT P/N 168-0087	1
16	PAHZZ	44940	150-0838	SHAFT,SHOULDERED	1
17	PAHZZ	44940	509-0035	PACKING,PREFORMED	1
18	PAHZZ	44940	150-1095	ARM ASSEMBLY	1
19	PAHZZ	44940	110-0879	SCREW,CAP,HEXAGON H	4
19	PAHZZ	44940	800-0028	SCREW,CAP,HEXAGON H	1
20	PAHZZ	44940	526-0115	WASHER,FLAT	5
21	PAHZZ	44940	800-1026	SCREW,HEX HD	1
22	PAHZZ	44940	850-0045	WASHER,LOCK	1

END OF FIGURE

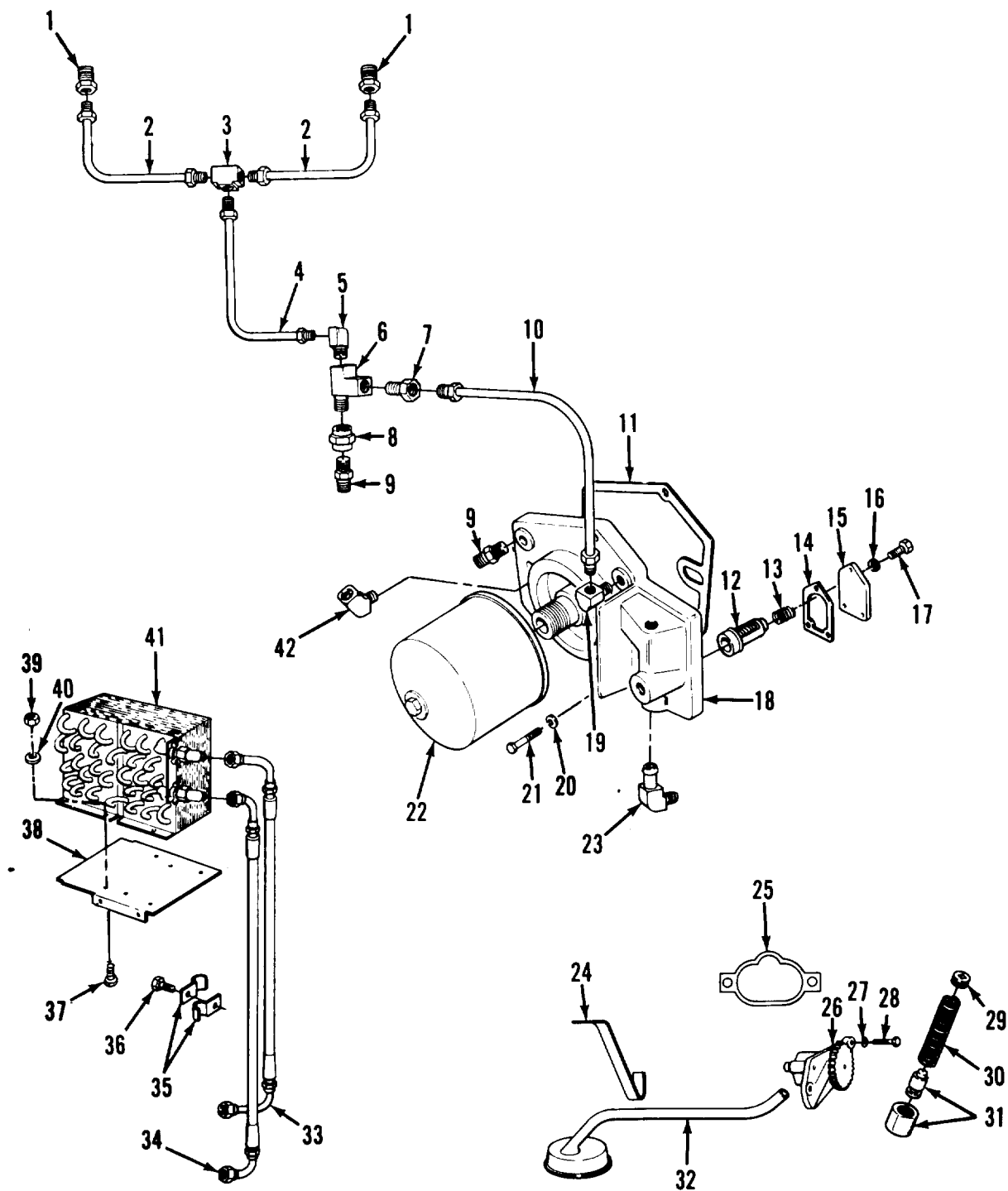

TA502457

FIGURE 73. OIL SYSTEM GROUP.

SECTION II (1)	(2)	(3)	TM9-2330-356-24P (4)	(5)	(6)
ITEM NO	SMR CODE	CAGEC	PART NUMBER	DESCRIPTION AND USABLE ON CODES (UOC)	QTY
GROUP 2916 ENGINE LUBRICATION SYSTEM					
FIG. 73 OIL SYSTEM GROUP					
1	PAFZZ	44940	502-0281	ADAPTER, STRAIGHT, PI	2
2	PAFZZ	44940	120-0695	TUBE ASSEMBLY, METAL	2
3	PAFZZ	44940	502-0373	TEE, PIPE	1
4	PAFZZ	44940	120-0696	TUBE ASSEMBLY, METAL	1
5	PAFZZ	96906	MS51879-4	ELBOW, PIPE	1
6	PAFZZ	44940	502-0242	TEE, PIPE	1
7	PAFZZ	44940	502-0274	ADAPTER, STRAIGHT, PI	1
8	PAFZZ	44940	502-0051	COUPLING, PIPE	1
9	PAFZZ	44940	502-0082	NIPPLE, PIPE	2
10	PAFZZ	44940	120-0614	TUBE ASSEMBLY, METAL	1
11	PAFZZ	44940	122-0246	GASKET PART OF KIT P/N 168-0087	1
12	PAFZZ	44940	309-0130	THERMOSTAT, OIL COOLER	1
13	PAFZZ	44940	122-0242	SPRING	1
14	PAFZZ	44940	122-0243	GASKET PART OF KIT P/N 168-0087	1
15	PAFZZ	44940	122-0244	COVER, ACCESS	1
16	PAFZZ	44940	850-0040	WASHER, LOCK	3
17	PAFZZ	44940	800-0005	SCREW, CAP, HEXAGON H	3
18	PAFZZ	44940	122-0245	HEAD, FLUID FILTER	1
19	PAFZZ	44940	502-0037	ELBOW, PIPE TO TUBE	1
20	PAFZZ	44940	850-0045	WASHER, LOCK	3
21	PAFZZ	44940	800-0028	SCREW, CAP, HEXAGON H	3
22	PAOZZ	44940	165471	FILTER, OIL	1
23	PAFZZ	44940	502-0277	ELBOW, PIPE TO TUBE	1
24	PAHZZ	44940	120-0602	BRACKET, CUP, ENGINE	1
25	PAHZZ	44940	120-0580	GASKET SET PART OF KIT P/N 168-0087	1
26	PAHZZ	44940	120-0547	PUMP, ROTARY	1
27	PAHZZ	44940	850-0045	WASHER, LOCK	2
28	PAHZZ	44940	800-0030	SCREW, CAP, HEXAGON H	2
29	PAFZZ	44940	505-0274	PLUG, FITTING	1
30	PAFZZ	44940	120-0555	SPRING, HELICAL	1
31	PAFZZ	44940	120-0539	VALVE, POPPET, ENGINE	1
32	PAHZZ	44940	120-0601	TUBE, BENT, METALLIC	1
33	PAFZZ	44940	501-0110	LINE, FLEXIBLE, OIL	1
34	PAFZZ	44940	501-0109	LINE, FLEXIBLE, OIL C	1
35	PAFZZ	44940	331-0131	CLIP, OIL LINE RETAINING	2
36	PAFZZ	44940	821-0010	SCREW	1
37	PAFZZ	44940	800-0003	SCREW, CAP, HEXAGON H	4
38	PAFZZ	44940	102-0518	PLATE, OIL COOLER MO	1
39	PAFZZ	44940	862-0001	NUT	4
40	PAFZZ	44940	853-0013	WASHER, LOCK	4
41	PAFZZ	44940	102-0615	COOLER, OIL	1
42	PAFZZ	44940	502-0053	ELBOW, PIPE	2

END OF FIGURE

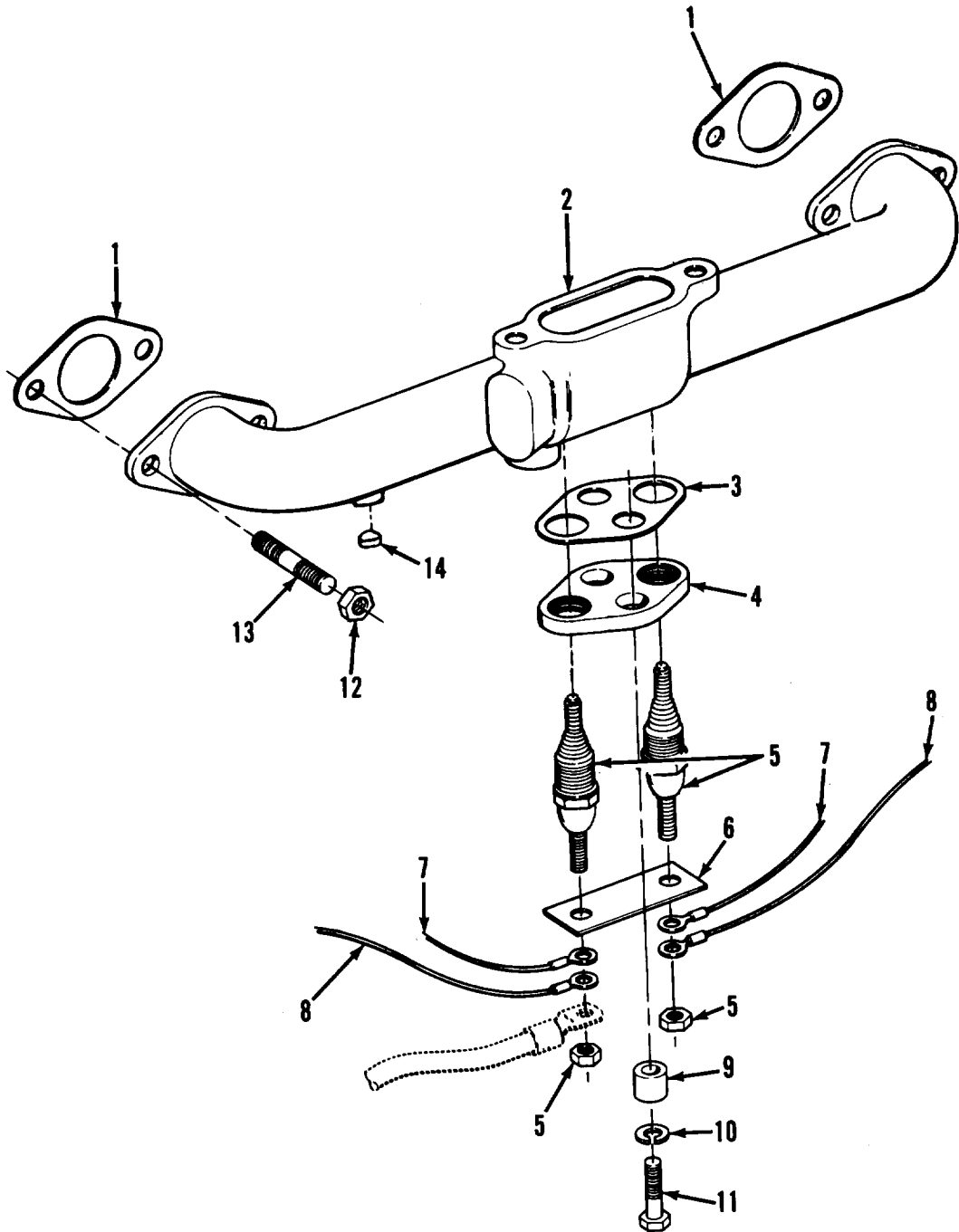

TA502458

FIGURE 74. INTAKE MANIFOLD AND HEATER GROUP.



SECTION II (1) ITEM NO	(2) SMR CODE	(3) CAGEC	TM9-2330-356-24P (4) PART NUMBER	(5) DESCRIPTION AND USABLE ON CODES (UOC)	(6) QTY
GROUP 2918 MANIFOLDS					
FIG. 74 INTAKE MANIFOLD AND HEATER GROUP					
1	KFOZZ	44940	154-0733	GASKET,INTAKE MANIFOLD PART OF KIT P/N 168-0087	2
2	PFOZZ	44940	154-0840	MANIFOLD,INTAKE	1
3	PAOZZ	44940	140-0706	GASKET PART OF KIT P/N 168-0087	1
4	PAOZZ	44940	140-0705	ADAPTER,AIR CLEANER HEATER	1
5	PAOZZ	44940	154-0712	HEATER,MANIFOLD	2
6	PFOZZ	44940	332-0829	STRAP,JUMPER,AIR HEATER	1
7	PAOZZ	44940	336-1505	LEAD,STORAGE BATTER AIR HTR,#2+3 CYL	2
8	PAOZZ	44940	336-1504	LEAD,STORAGE BATTER AIR HTR #1+4 CYL	2
9	PAOZZ	44940	508-0103	SLEEVE,INSULATOR	2
10	PAOZZ	96906	MS35338-44	WASHER,LOCK	2
11	PAOZZ	44940	114-0023	SCREW	2
12	PAOZZ	44940	870-0137	NUT,PLAIN,CASTELLAT	4
13	PAOZZ	44940	520-0011	STUD,PLAIN	2
14	PAOZZ	44940	517-0104	PLUG,MANIFOLD	1
END OF FIGURE					

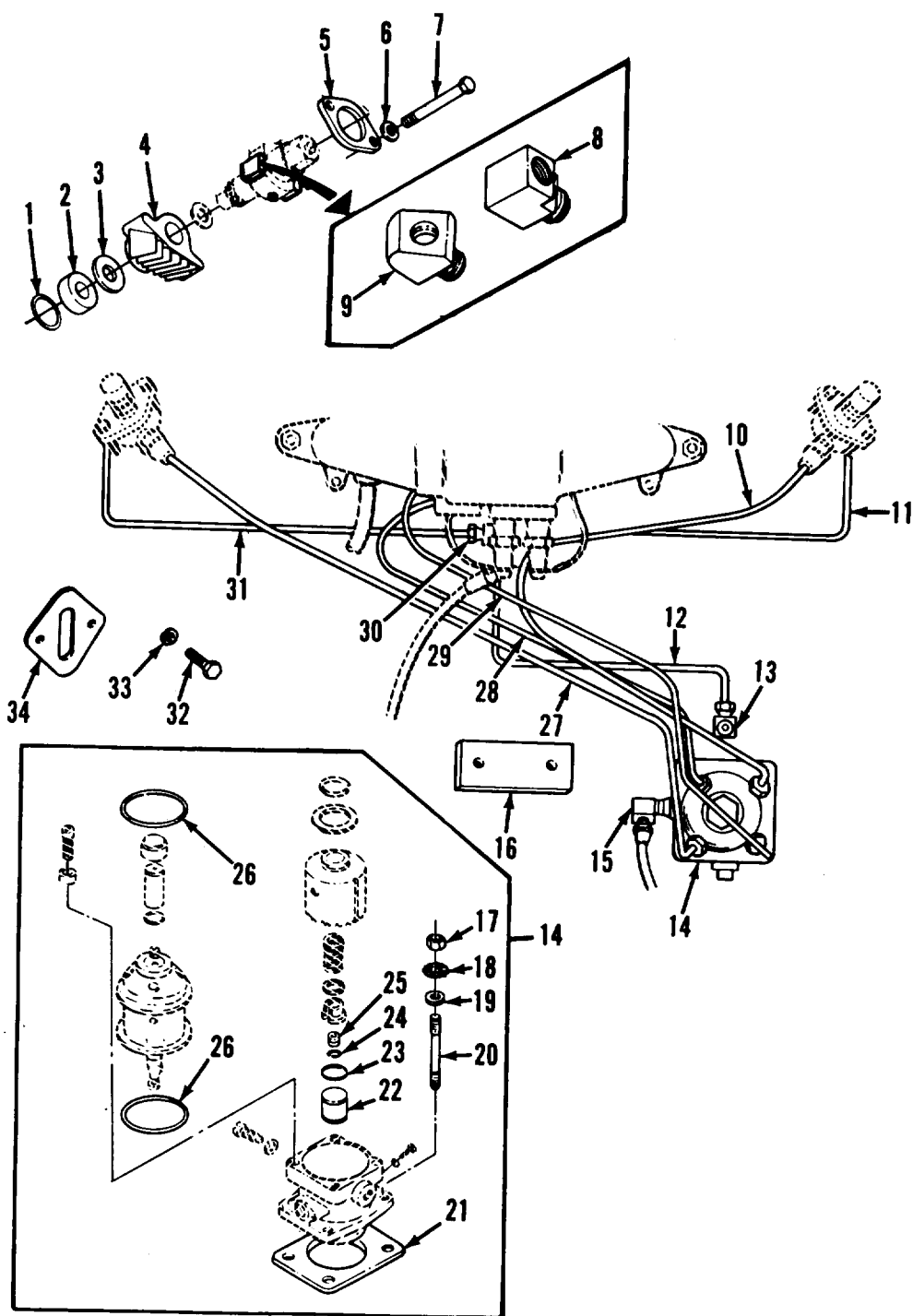

TA502459

FIGURE 75. FUEL INJECTOR SYSTEM.

SECTION II (1) ITEM NO	(2) SMR CODE	(3) CAGEC	TM9-2330-356-24P (4) PART NUMBER	(5) DESCRIPTION AND USABLE ON CODES (UOC)	(6) QTY
GROUP 2932 ENGINE FUEL PUMP					
FIG. 75 FUEL INJECTOR SYSTEM					
1	PAFZZ	44940	110-0419	GASKET,SHIELD TO HEAT PART OF KIT P/N 168-0087	4
2	PAFZZ	44940	147-0044	SPACER,PLATE	4
3	PAFZZ	44940	110-0419	PACKING,PREFORMED PART OF KIT P/N 168-0087	4
4	PFFZZ	44940	147-0133	ADAPTER,INJECTIO N NOZZLE, NO.1 AND NO.3 CYL	2
4	PAFZZ	44940	147-0132	ADAPTER INJECTION NOZZLE, NO.2 AND NO.4 CYL	2
5	PFFZZ	44940	147-0141	FLANGE,INJECTION NO	4
6	PAFZZ	44940	526-0122	WASHER,FLAT	8
7	PAFZZ	44940	800-0508	SCREW,CAP,HEXAGON H	8
8	PAFZZ	44940	502-0002	ELBOW	2
9	PAFZZ	44940	502-0065	ELBOW	2
10	PAFZZ	44940	149-1150	TUBE ASSEMBLY,METAL	1
11	PAFZZ	44940	149-1060	TUBE ASSEMBLY,METAL	1
12	PAFZZ	44940	149-1062	TUBE ASSEMBLY,METAL	1
13	PAFZZ	44940	147-0183	VALVE,CHECK	1
14	PAFZZ	44940	147-0232	PUMP,FUEL,METERING	1
15	PAFZZ	44940	502-0039	ELBOW,PIPE TO TUBE INJECTION PUMP INLET	1
16	XBFZZ	44940	149-1279	PLATE,COVER	1
17	PAFZZ	44940	862-0015	NUT,PLAIN,HEXAGON	4
18	PAFZZ	44940	850-0045	WASHER,LOCK	4
19	PAFZZ	44940	526-0022	WASHER,FLAT	4
20	PAFZZ	44940	520-0129	STUD,PLAIN	4
21	PAFZZ	44940	147-0145	SHIM KIT	1
22	PAFZZ	44940	147-0182	TAPPET,FUEL INJECTI	1
23	PAFZZ	44940	147-0196	PACKING,PREFORMED	1
24	PAFZZ	44940	147-0259	O-RING	1
25	PBFZZ	44940	147-0148	BUTTON,INJECTOIN PU 0.116	1
25	PBFZZ	44940	147-0150	SEAT,BALL SOCKET 0.110	1
25	PBFZZ	44904	147-0190	SEAT,BALL SOCKET 0.122	1
25	XDFZZ	44940	147-0154	BUTTON,INJECTOR PLUNGER 0.095	1
25	XDFZZ	44940	147-0155	BUTTON,INJECTOR PLUNGER 0.092	1
25	XDFZZ	44940	147-0156	BUTTON,INJECTOR PLUMGER 0.089	1
25	PAFZZ	44940	147-0186	BUTTON,INJECTION PLUNGER 0.134	1
25	PAFZZ	44940	147-0187	BUTTON,INJECTION PLUNGER 0.131	1
25	XDFZZ	44940	147-0188	BUTTON,INJECTION PLUNGER 0.128	1
25	XDFZZ	44940	147-0189	BUTTON,INJECTION PLUNGER 0.125	1
25	PAFZZ	44940	147-0147	BUTTON,INJECTION PLUNGER 0.119	1
25	PAFZZ	44940	147-0149	BUTTON,INJECTION PLUNGER 0.113	1
25	XDFZZ	44940	147-0151	BUTTON,INJECTION PLUNGER 0.107	1
25	PAFZZ	44940	147-0161	BUTTON,INJECTION PLUNGER 0.104	1
25	XDFZZ	44940	147-0152	BUTTON,INJECTOR PLUNGER 0.101	1
25	XDFZZ	44940	47-0153	BUTTON,INJECTOR PLUNGER 0.098	1
26	PAFZZ	44940	509-0094	PACKING,PREFORMED PART OF KIT P/N 168-0087	1

SECTION II				TM9-2330-356-24P	
(1)	(2)	(3)	(4)	(5)	(6)
ITEM	SMR		PART		
NO	CODE	CAGEC	NUMBER	DESCRIPTION AND USABLE ON CODES (UOC)	QTY
27	PAFZZ	44940	149-1153	TUBE ASSEMBLY, METAL	1
28	PAFZZ	44940	149-1151	TUBE ASSEMBLY, METAL	1
29	PAFZZ	44940	149-1152	TUBE ASSEMBLY, METAL	1
30	PAFZZ	44940	502-0245	CONNECTOR, MULTIPLE	1
31	PAFZZ	44940	149-1059	TUBE ASSEMBLY, METAL	1
31	PAFZZ	44940	149-1061	TUBE, BENT, METALLIC	1
32	PAFZZ	44940	800-1025	SCREW, CAPX, HEX	2
33	PAFZZ	44940	526-0065	WASHER, FLAT	2
34	PAFZZ	44940	149-0792	GASKET	1

END OF FIGURE



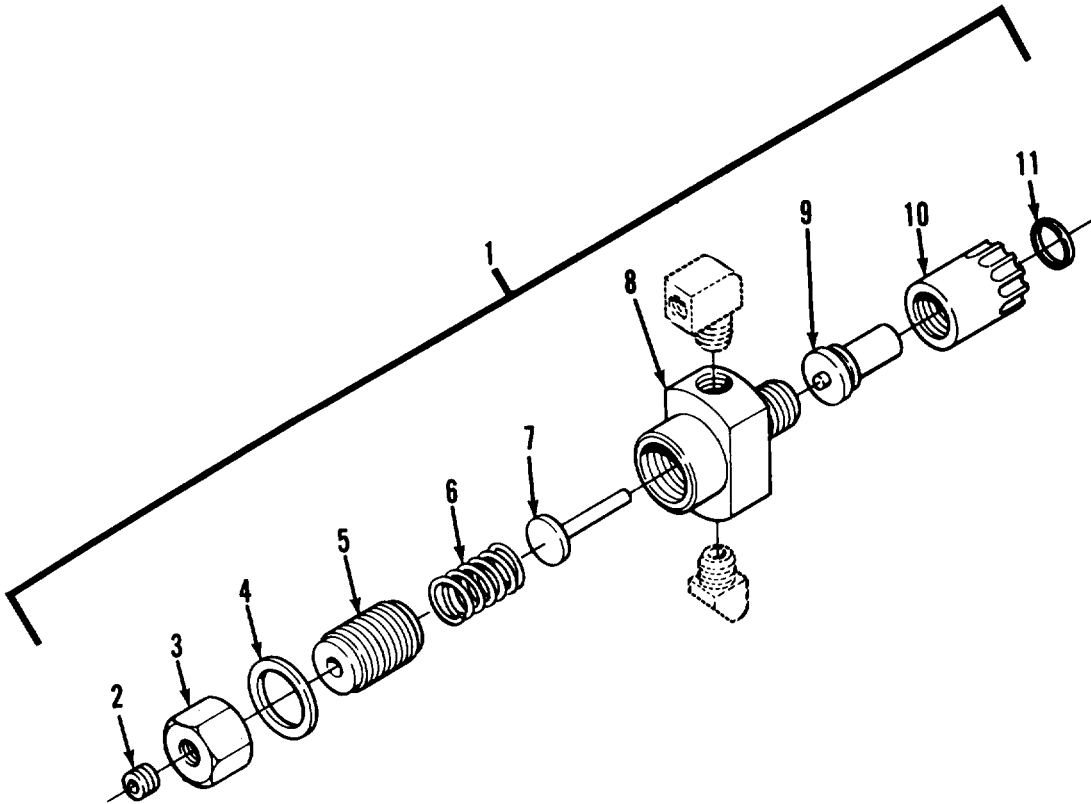

TA502460

FIGURE 76. NOZZLE AND HOLDER ASSEMBLY.

SECTION II (1)	ITEM (2)	SMR (3)	CAGEC (4)	TM9-2330-356-24P PART NUMBER	(5)	(6)
NO	CODE				DESCRIPTION AND USABLE ON CODES (UOC)	QTY
GROUP 2932 ENGINE FUEL PUMP						
FIG. 76 NOZZLE AND HOLDER ASSEMBLY						
1	PAFFH	44940	147-0136		NOZZLE,FUEL INJECTI	4
2	PAFZZ	44940	147-0292		.PLUG,PIPE	1
3	XBFZZ	44940	147-0293		.CAP,PROTECTIVE	1
4	PAFZZ	44940	147-0295		.GASKET	1
5	XBFZZ	44940	147-0294		.SCREW,PRESSURE,ADJ	1
6	PAFZZ	44940	147-0296		.SPRING, PRESSURE	1
7	XBFZZ	44940	147-0297		.SPINDLE,INJECTION NOZZLE	1
8	XAFZZ	44940	147-0299		.HOLDER,NOZZLE	1
9	PAFZZ	44940	147-0268		.NOZZLE,FUEL INJECTI	1
10	PAFZZ	44940	147-0300		.CAP,NOZZLE	1
11	PAFZZ	44940	147-0243		.GASKET	1
END OF FIGURE						

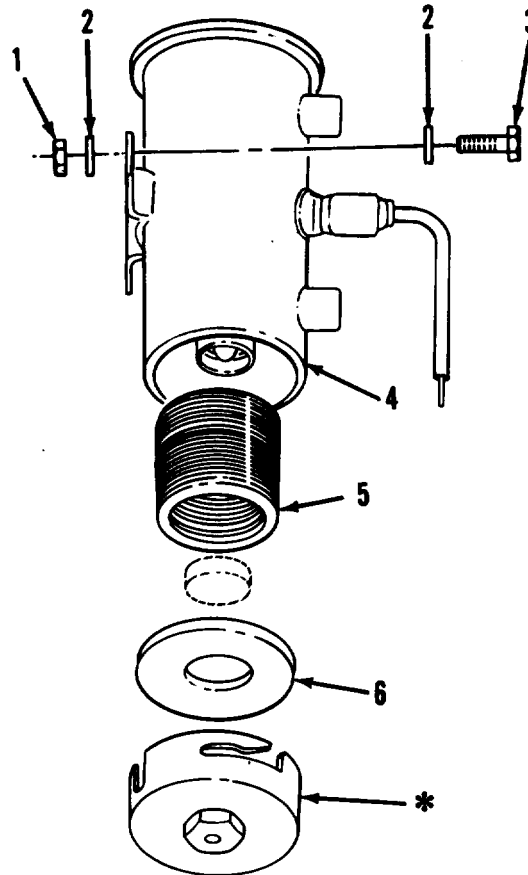
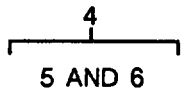

\* Part of Item 4

TA502461

FIGURE 77. FUEL PUMP ASSEMBLY.



SECTION II (1)	ITEM (2)	SMR (3)	CAGEC (4)	PART (5)	DESCRIPTION AND USABLE ON CODES (UOC) (6)	QTY
NO	CODE		NUMBER			
GROUP 2932 ENGINE FUEL PUMP						
FIG. 77 FUEL PUMP ASSEMBLY						
1	PAOZZ	96906	MS51922-1	NUT, SELF-LOCKING, HE		4
2	PAOZZ	96906	MS35333-40	WASHER, LOCK		4
3	PAOZZ	96906	MS90725-6	SCREW, CAP, HEXAGON H		4
4	PAOOO	19207	11668597	FUEL PUMP		2
5	PAOZZ	72850	479729	.STRAINER, ELEMENT		1
6	PAOZZ	06853	479136	.GASKET, COVER		1
END OF FIGURE						

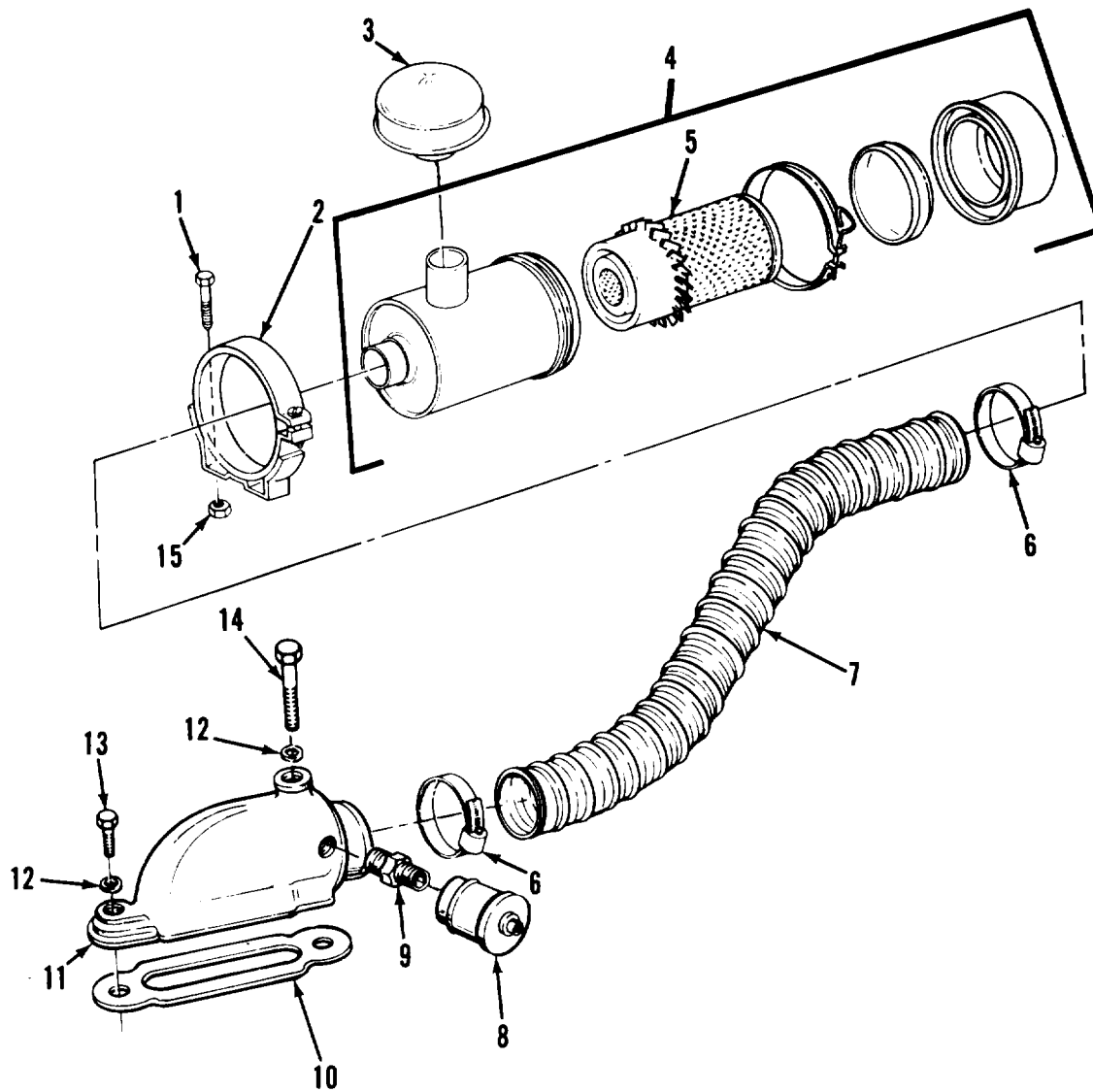

TA502462

FIGURE 78. AIR CLEANER ASSEMBLY,

SECTION II (1)	SMR (2)	CAGEC (3)	PART (4)	DESCRIPTION AND USABLE ON CODES (UOC) (5)	QTY (6)
ITEM NO	CODE		NUMBER		
TM9-2330-356-24P					
GROUP 2933 ENGINE AIR CLEANER					
FIG. 78 AIR CLEANER ASSEMBLY					
1	PAOZZ	96906	MS90726-32	BOLT,MACHINE	2
2	PAOZZ	19207	11668089	CLAMP,LOOP	1
3	PAOZZ	18265	GAX00-2018	CAP,PROTECTOVE,DUST	1
4	PAOOO	19207	11668087	AIR CLEANER,INTAKE	1
5	PAOZZ	81321	AF2019K	.FILTER ELEMENT,INTA	1
6	PAOZZ	96906	MS35842-13	CLAMP,HOSE	2
7	PAOZZ	19207	8711054	HOSE,AIR DUCT	1
8	PAOZZ	44940	140-0961	INDICATOR,PRESSURE	1
9	PAOZZ	44940	140-1260	RESTRICTOR,FLUID,FL INDICATOR	1
10	PAOZZ	44940	140-0584	GASKET PART OF KIT P/N 168-0087	1
11	PBOZZ	44940	140-1212	ADAPTER,OIL BATH AI	1
12	PAOZZ	44940	850-0040	WASHER,LOCK	2
13	PAOZZ	44940	800-0007	SCREW	1
14	PAOZZ	44940	800-0015	SCREW HEXAGON HEAD 1/4-20X3	1
15	PAOZZ	96906	MS51922-13	NUT,SELF-LOCKING,HE	2
END OF FIGURE					

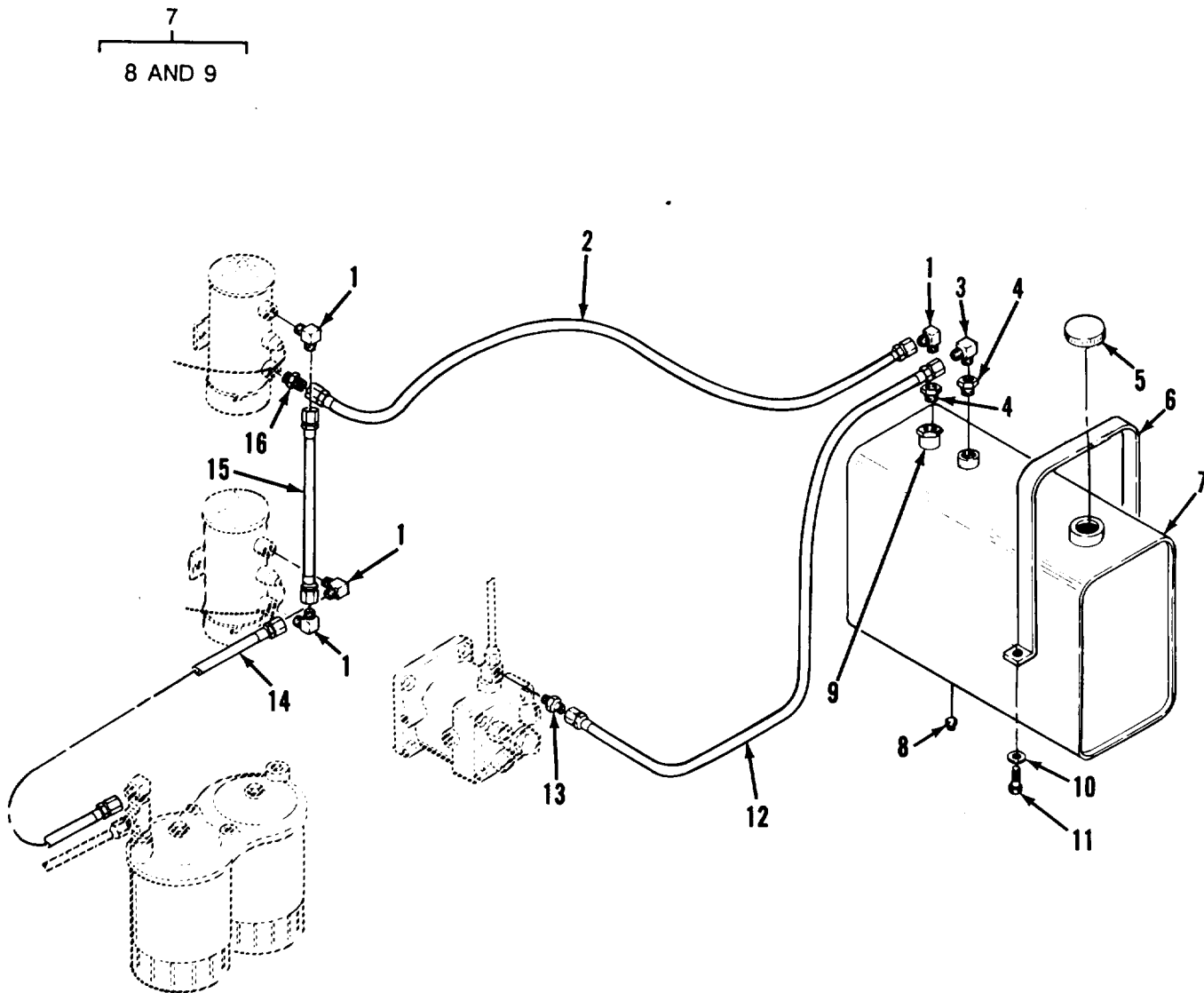

TA502463

FIGURE 79. FUEL TANK ASSEMBLY.

SECTION II (1) ITEM NO	(2) SMR CODE	(3) CAGEC	TM9-2330-356-24P (4) PART NUMBER	(5) DESCRIPTION AND USABLE ON CODES (UOC)	(6) QTY
GROUP 2935 ENGINE FUEL TANK					
FIG. 79 FUEL TANK ASSEMBLY					
1	PAOZZ	96906	MS20822-5	ELBOW,PIPE TO TUBE	4
2	PAOZZ	96906	MS28741-5-0600	HOSE ASSEMBLY,NONME	1
3	PAOZZ	96906	MS20822-4	ELBOW,PIPE TO TUBE	1
4	PAOZZ	96906	MS14315-1XA	BUSHING	2
5	PAOZZ	19207	8331702	CAP,FILLER OPENING	1
6	XBOZZ	19207	11670951	STRAP	2
7	PAOOO	19207	11670950	TANK,FUEL,ENGINE	1
8	PAOZZ	96906	MS20913-2J	.PLUG,PIPE	1
9	XDOZZ	96906	MS51847-54-0420	.BUSHING	1
10	PAOZZ	96906	MS27183-12	WASHER,FLAT	1
11	PAOZZ	96906	MS90725-31	BOLT,MACHINE	4
12	PAOZZ	96906	MS28741-4-0620	HOSE,ASSEMBLY	1
13	PAOZZ	19207	10885787	NIPPLE,TUBE	1
14	PAOZZ	44940	MS28741-5-0340	HOSE ASSEMBLY,NONME	1
15	PAOZZ	96906	MS28741-5-0090	HOSE ASSEMBLY,NONME	2
16	PAOZZ	88044	AN816-5	ADAPTER,STRAIGHT,PI	1
END OF FIGURE					

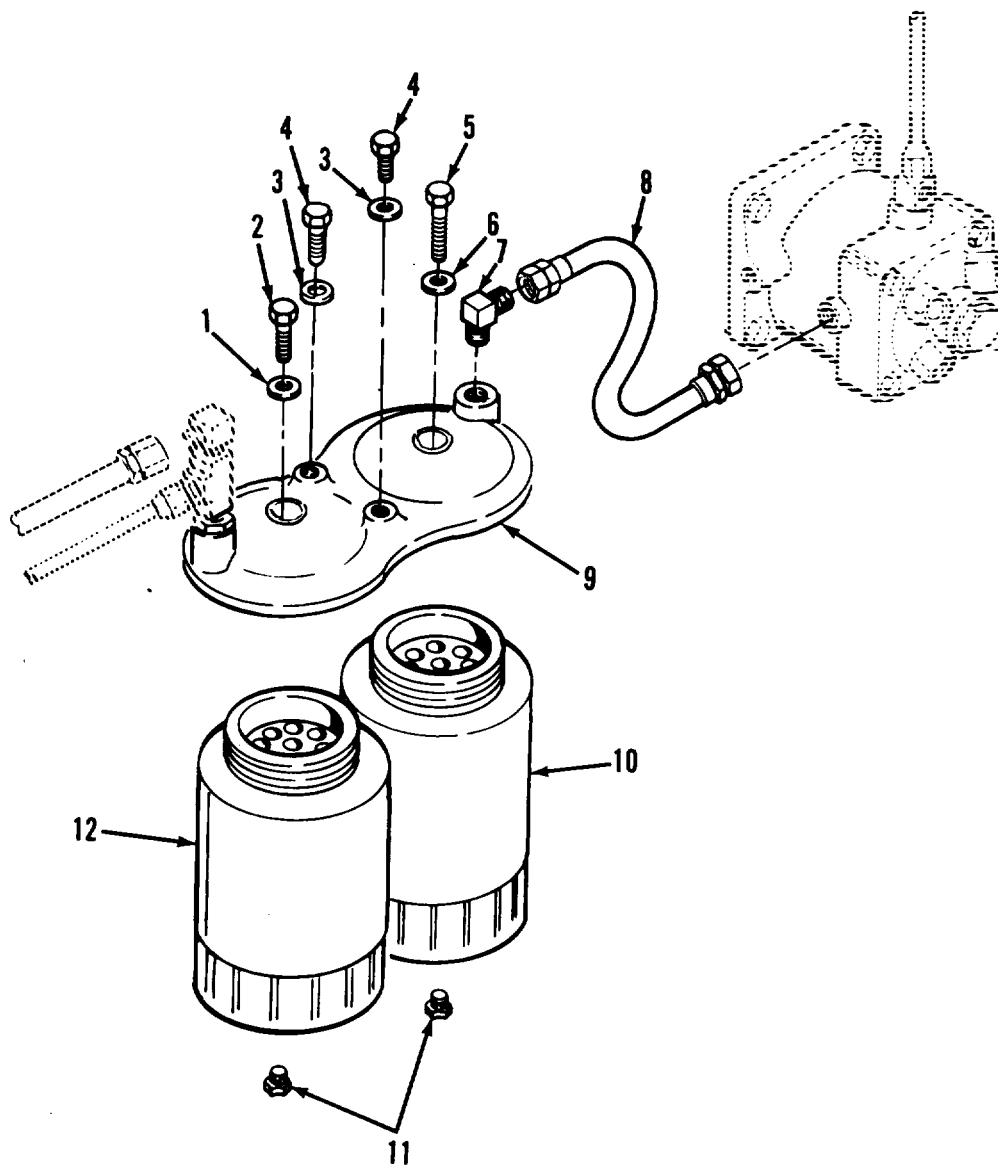

TA502464

FIGURE 80. FUEL FILTER ASSEMBLY.

SECTION II (1)	ITEM (2)	SMR (3)	CAGEC (4)	PART (5)	DESCRIPTION AND USABLE ON CODES (UOC) (6)	QTY
NO	CODE		NUMBER			
TM9-2330-356-24P						
GROUP 2937 ENGINE FUEL FILTER						
FIG. 80 FUEL FILTER ASSEMBLY						
1	PAOZZ	44940	526-0068	WASHER,FLAT		1
2	PAOZZ	44940	801-0074	SCREW		1
3	PAOZZ	96906	MS35338-45	WASHER,LOCK		2
4	PAOZZ	44940	800-1026	SCREW,CAP		2
5	PAOZZ	44940	801-0053	SCREW		1
6	PAOZZ	44940	526-0066	WASHER,FLAT		1
7	PAOZZ	44940	502-0099	ELBOW,PIPE		1
8	PAOZZ	44940	501-0129	HOSE ASSEMBLY,NONME		1
9	PAOZZ	44940	149-1185	HEAD,FLUID FILTER		1
10	PAOZZ	44940	122-0326	FILTER,FLUID, SECONDARY		1
11	PAOZZ	44940	502-0080	NUT		2
12	PAOZZ	44940	122-0325	FILTER ELEMENT,FLUI PRIMARY		1
END OF FIGURE						

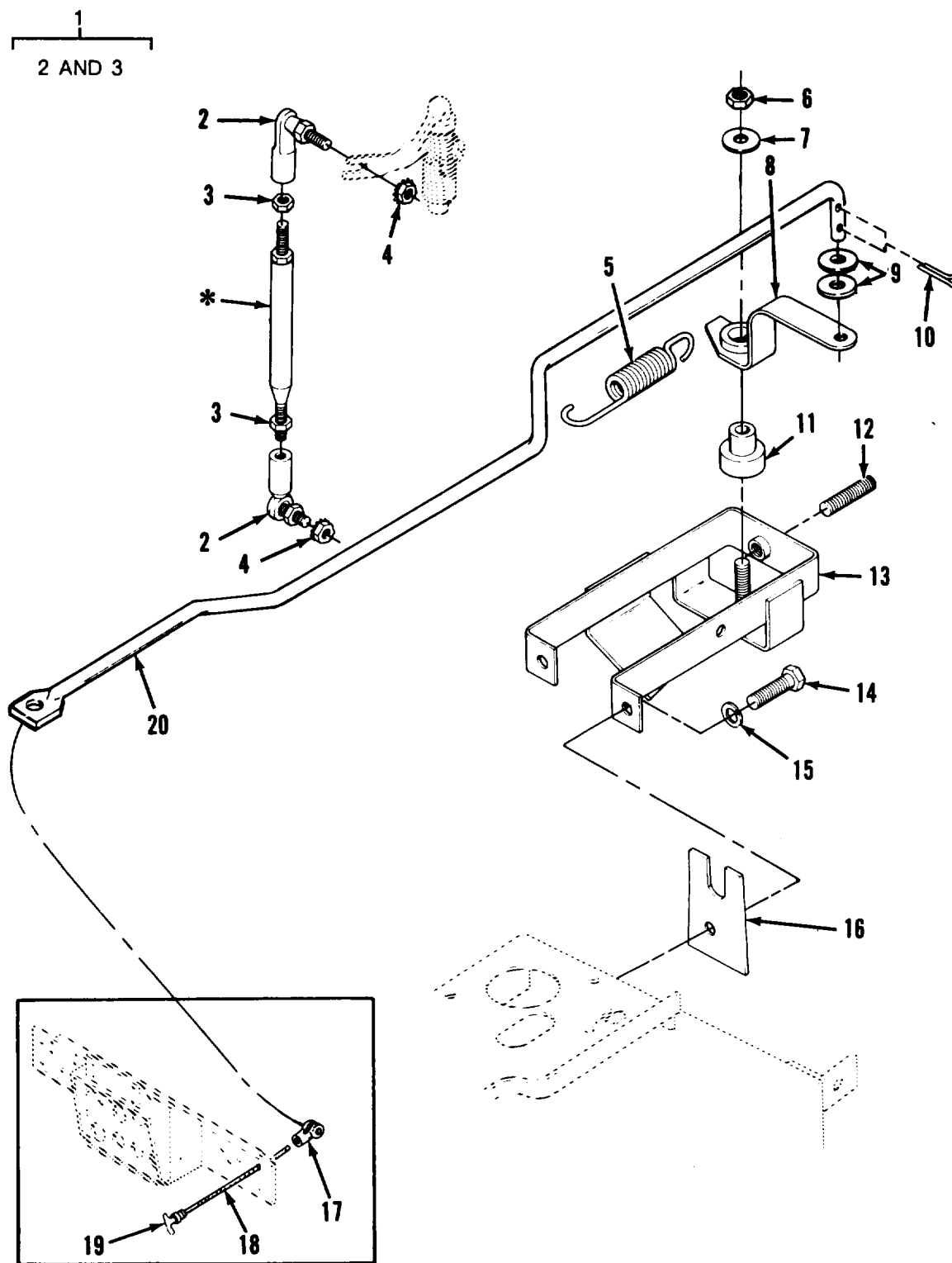
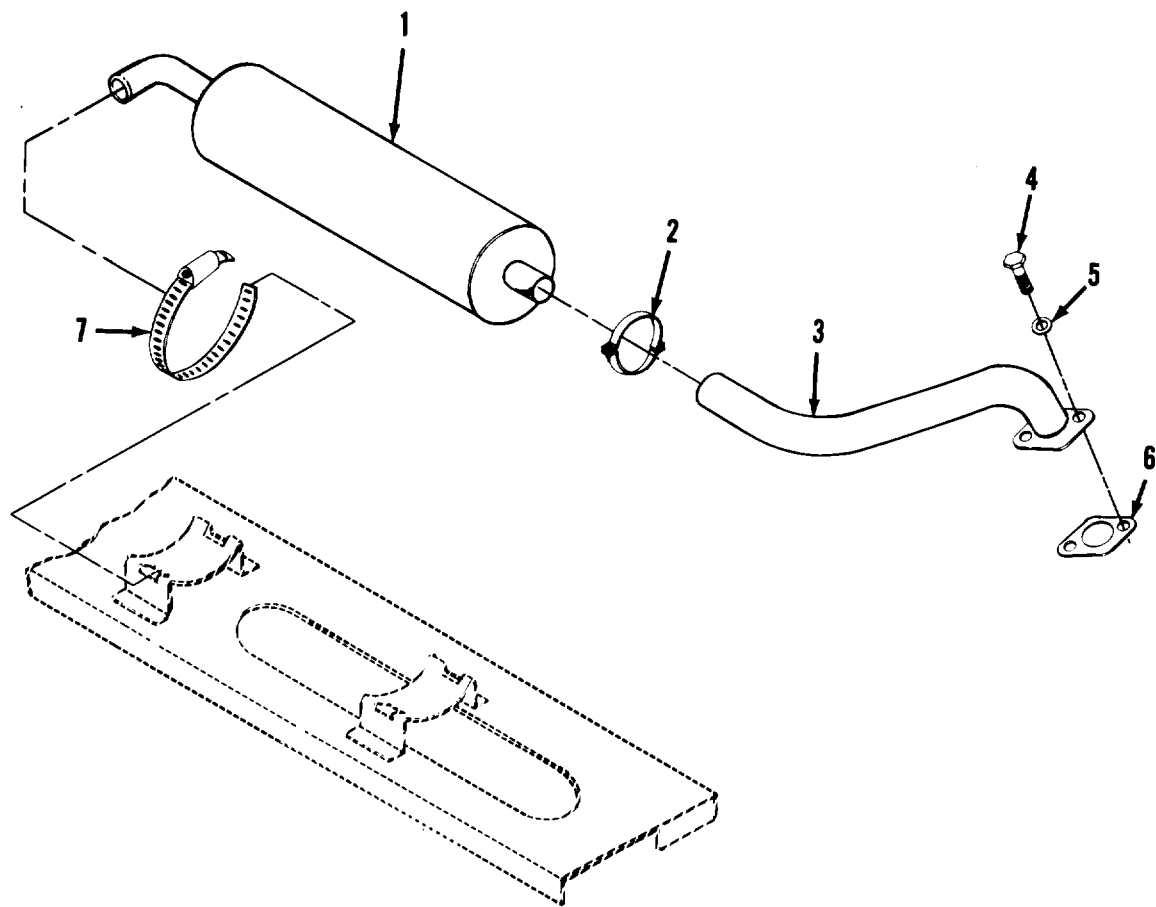

FIGURE 81. THROTTLE ASSEMBLY.



SECTION II (1)	SMR (2)	CAGEC (3)	TM9-2330-356-24P (4) PART NUMBER	(5) DESCRIPTION AND USABLE ON CODES (UOC)	(6) QTY
GROUP 2939 ENGINE THROTTLE AND CHOKE CONTROLS					
FIG. 81 THROTTLE ASSEMBLY					
1	PAFFF	44940	150-1132	LINKAGE ASSEMBLY,GO	1
2	PAFZZ	44940	150-0939	.JOINT,BALL	1
3	PAFZZ	44940	871-0010	.NUT,HEX	1
4	PAFZZ	44940	870-0131	NUT,PLAIN,ASSEMBLED	3
5	PAFZZ	44940	150-1309	SPRING,HELICAL,EXTE	1
6	PAFZZ	44940	870-0218	NUT,SELF-LOCKING,HE	1
7	PAFZZ	44940	526-1512	WASHER,FLAT	1
8	XBFZZ	44940	150-1361	LEVER	1
9	PAOZZ	96906	MS27183-10	WASHER,FLAT	2
10	PAOZZ	96906	MS24665-349	PIN,COTTER	2
11	PBFZZ	44940	150-1305	BUSHING,SLEEVE	1
12	PAFZZ	44940	815-0349	SETSCREW	1
13	XBFZZ	44940	150-1565	BRACKET,LEVER	1
14	PAFZZ	44940	850-0040	SCREW,CAP HEX HD	2
15	PAFZZ	44940	850-0040	WASHER,LOCK	2
16	XBFZZ	44940	150-0420	BRACKET,GUIDE	1
17	PAOZZ	41625	A31800	CLEVIS,ROD END	1
18	PAOZZ	19207	12267001	CONTROL ASSEMBLY,PU	1
19	PAOZZ	93235	63676	HANDLE,"T"	1
20	PAOZZ	19207	12356048	CONNECTING LINK,RIG	1
END OF FIGURE					



TA502466

FIGURE 82. MUFFLER ASSEMBLY.

SECTION II (1)	(2)	(3)	TM9-2330-356-24P (4)	(5)	(6)
ITEM NO	SMR CODE	CAGEC	PART NUMBER	DESCRIPTION AND USABLE ON CODES (UOC)	QTY
GROUP 2941 ENGINE MUFFLER, EXHAUST, AND TAIL PIPES					
FIG. 82 MUFFLER ASSEMBLY					
1	PAOZZ	19207	10936691	MUFFLER, EXHAUST	1
2	PAOZZ	96906	MS53041-2	CLAMP, LOOP	1
3	PAOZZ	19207	11670898-2	PIPE, EXHAUST	1
				UOC: C73, C91	
3	PAOZZ	19207	11670898-1	PIPE, EXHAUST	1
				UOC: C70, C72, C90, C92	
4	PAOZZ	96906	MS90725-60	SCREW, CAP, HEXAGON H	2
5	PAOZZ	96906	MS35338-46	WASHER, LOCK	2
6	PAOZZ	19207	10936675	GASKET	1
7	PAOZZ	96906	MS35842-16	CLAMP, HOSE	2
END OF FIGURE					

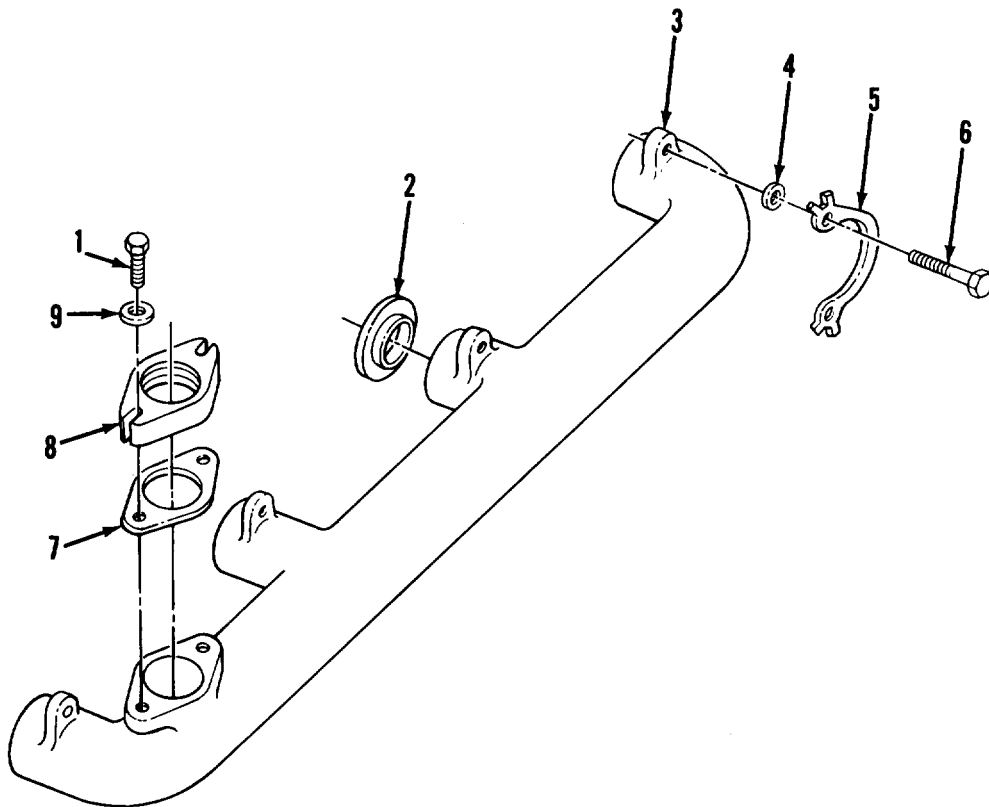
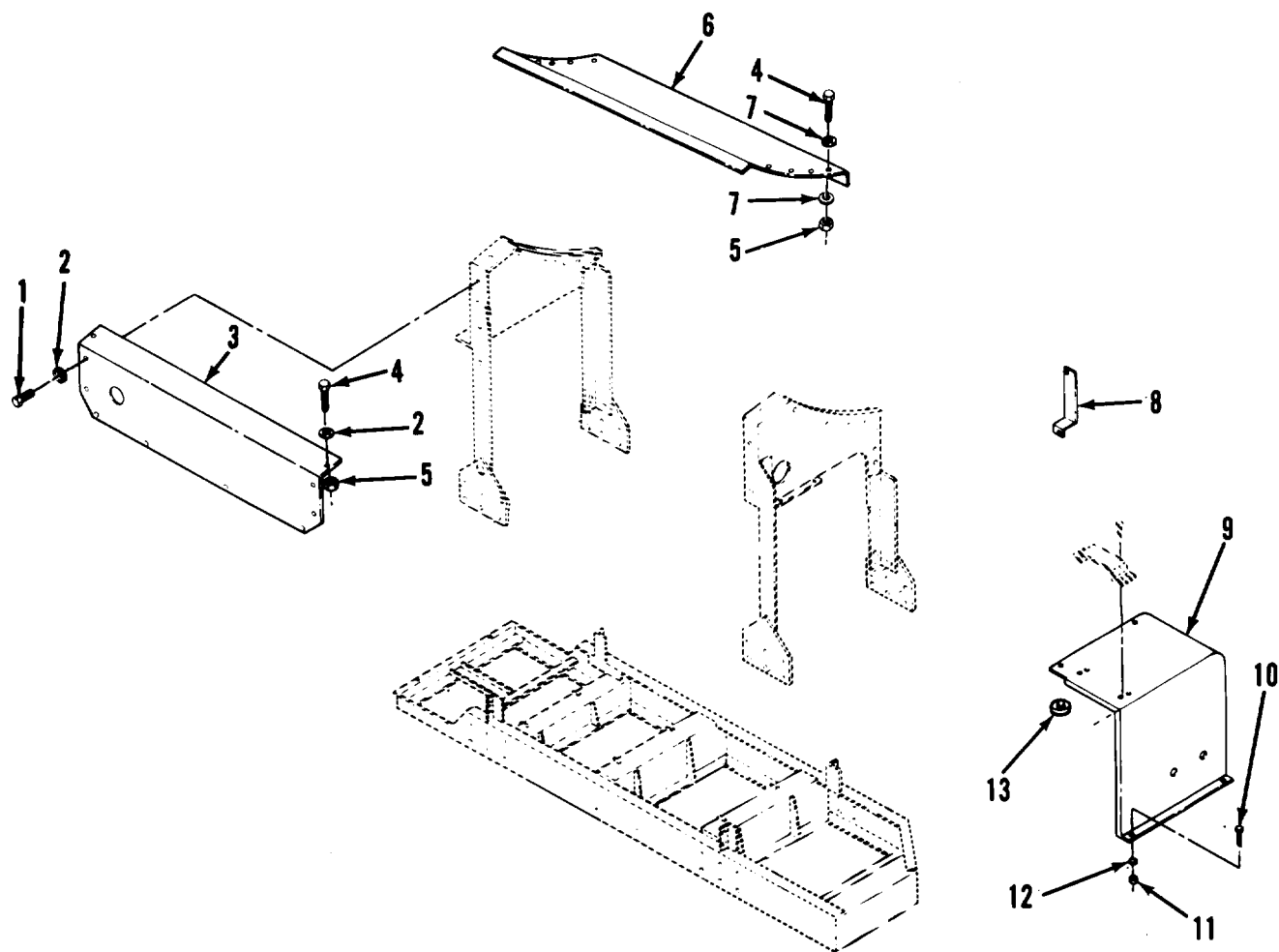

FIGURE 83. EXHAUST MANIFOLD.

SECTION II					
(1)	(2)	(3)	(4)	(5)	(6)
ITEM	SMR		PART		
NO	CODE	CAGEC	NUMBER	DESCRIPTION AND USABLE ON CODES (UOC)	QTY
				GROUP 2941 ENGINE MUFFLER, EXHAUST, AND TAIL PIPES	
				FIG. 83 EXHAUST MANIFOLD	
1	PAFZZ	96906	MS90725-60	SCREW,CAP, HEX HD	2
2	PAFZZ	44940	154-0463	GASKET PART OF KIT P/N 168-0087	4
3	PAFZZ	44940	154-0714	MANIFOLD,EXHAUST	1
4	PAFZZ	44940	526-0045	WASHER	8
5	PAFZZ	44940	154-1665	WASHER	4
6	PAFZZ	44940	114-0022	BOLT,MACHINE	8
7	PAFZZ	44940	154-0738	GASKET PART OF KIT P/N 168-0087	1
8	PAFZZ	44940	155-0782	FLANGE,EXHAUST PIPE	1
9	PAFZZ	96906	MS27183-13	WASHER,FLAT	2
				END OF FIGURE	



TA502468

FIGURE 84. ENGINE SHROUDS.

SECTION II (1) ITEM NO	(2) SMR CODE	(3) CAGEC	TM9-2330-356-24P (4) PART NUMBER	(5) DESCRIPTION AND USABLE ON CODES (UOC)	(6) QTY
GROUP 2952 ENGINE COWLING DEFLECTORS, AIR DUCTS, AND SHROUDS					
FIG. 84 ENGINE SHROUDS					
1	PAOZZ	96906	MS51871-1	SCREW,TAPPING,THREA	6
2	PAOZZ	96906	MS27183-17	WASHER,FLAT	8
3	XBOZZ	19207	12267084	SHROUD	1
4	PAOZZ	96906	MS90725-6	SCREW,CAP,HEXAGON H UOC:C90,C91,C92	14
5	PAOZZ	96906	MS51922-1	NUT,SELF-LOCKING,HE UOC:C90,C91,C92	14
6	XBFZZ	19207	12267028	SHROUD,ENGINE TOP	1
7	PAFZZ	96906	MS27183-9	WASHER	20
8	XBOZZ	19207	12275224	SHROUD,STARTER	1
9	XBFZZ	19207	12275338	SHROUD,ENGINE,FAN	1
10	PAFZZ	96906	MS90725-34	BOLT,MACHINE	4
11	PAFZZ	96906	MS51922-9	NUT,SELF-LOCKING,HE	4
12	PAFZZ	96906	MS27183-12	WASHER,FLAT	4
13	PAFZZ	96906	MS35489-51	GROMMET,NONMETALLIC UOC:C90,C91,C92	2
END OF FIGURE					

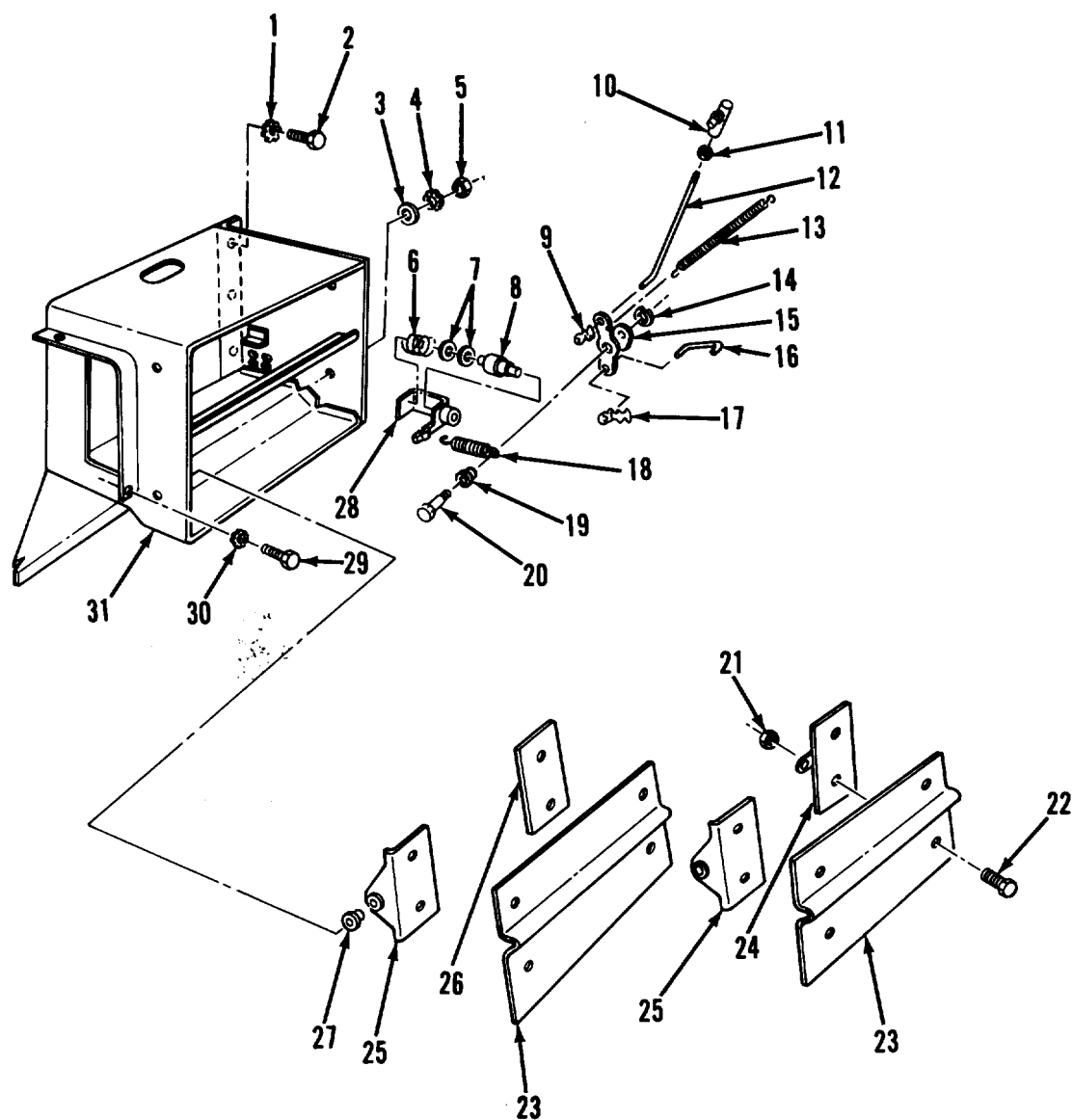

TA502469

FIGURE 85. ENGINE COOLING SYSTEM .



SECTION II		TM9-2330-356-24P			
(1)	(2)	(3)	(4)	(5)	(6)
ITEM	SMR		PART		
NO	CODE	CAGEC	NUMBER	DESCRIPTION AND USABLE ON CODES (UOC)	QTY
GROUP 2952 ENGINE COWLING					
DEFLECTORS, AIR DUCTS, AND SHROUDS					
FIG. 85 ENGINE COOLING SYSTEM					
1	PAFZZ	44940	853-0013	WASHER, LOCK	3
2	PAFZZ	44940	815-0235	SCREW	3
3	PAFZZ	44940	526-0113	WASHER, FLAT	1
4	PAFZZ	44940	853-0016	WASHER, LOCK	1
5	PAFZZ	44940	864-0002	NUT, PLAIN, HEXAGON	1
6	PAFZZ	44940	134-0656	SPRING, HELICAL, COMP	1
7	PAFZZ	44940	526-0175	WASHER, FLAT	2
8	PAFZZ	44940	309-0085	CONTROL, RADIATOR SH	1
9	PAFZZ	44940	518-0004	CLIP, RETAINING	1
10	PAFZZ	44940	150-1358	JOINT, BALL	1
11	PAFZZ	44940	870-0131	NUT, PLAIN, ASSEMBLED	1
12	PAFZZ	44940	134-1606	ROD, UPPER CONTROL	1
13	PAFZZ	44940	134-1817	SPRING, HELICAL, TORS	1
14	PAFZZ	44940	526-0213	WASHER, FLAT	1
15	XBFZZ	44940	134-1604	BELL CRANK	1
16	XBFZZ	44940	134-1607	ROD, LOWER CONTROL	1
17	PAFZZ	61864	99417	CLIP, ROD END, LEFT HAND	1
18	PAFZZ	44940	134-0658	SPRING, HELICAL, TORS	1
19	PAFZZ	44940	134-1248	BEARING, SLEEVE	1
20	PAFZZ	44940	134-1605	SHAFT, ACTUATING ARM	1
21	PAFZZ	44940	870-0131	NUT, PLAIN, ASSEMBLED	8
22	PAFZZ	44940	815-0194	SCREW, CAP, HEXAGON H	8
23	XBFZZ	44940	134-1614	SHUTTER, AIR SHROUD	2
24	XBFZZ	44940	134-1802	SHUTTER BRACKET, PIV	1
25	XBFZZ	44940	134-2411	BRACKET AND PIVOT	2
26	XBFZZ	44940	134-1801	BRACKET, PIVOT, SHUTT	1
27	XDFZZ	44940	134-2900	BEARING, SHUTTER	4
28	XBFZZ	44940	134-1610	BRACKET, GUIDE	1
29	PAFZZ	44940	821-0010	SCREW	4
30	PAFZZ	44940	856-0006	WASHER	4
31	XBFZZ	44940	134-1805	DUCT ASSY, AIR OUTLE	1

END OF FIGURE

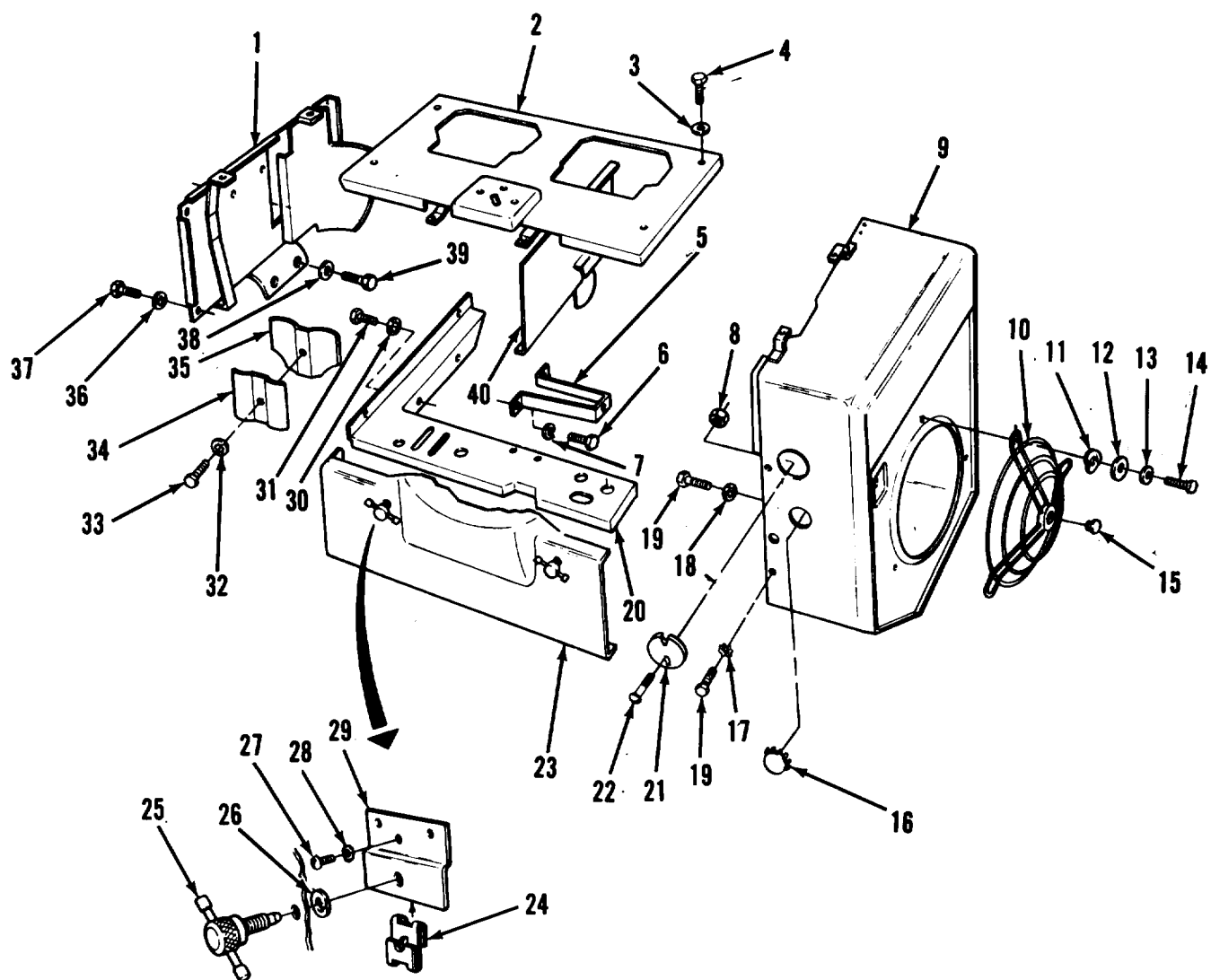
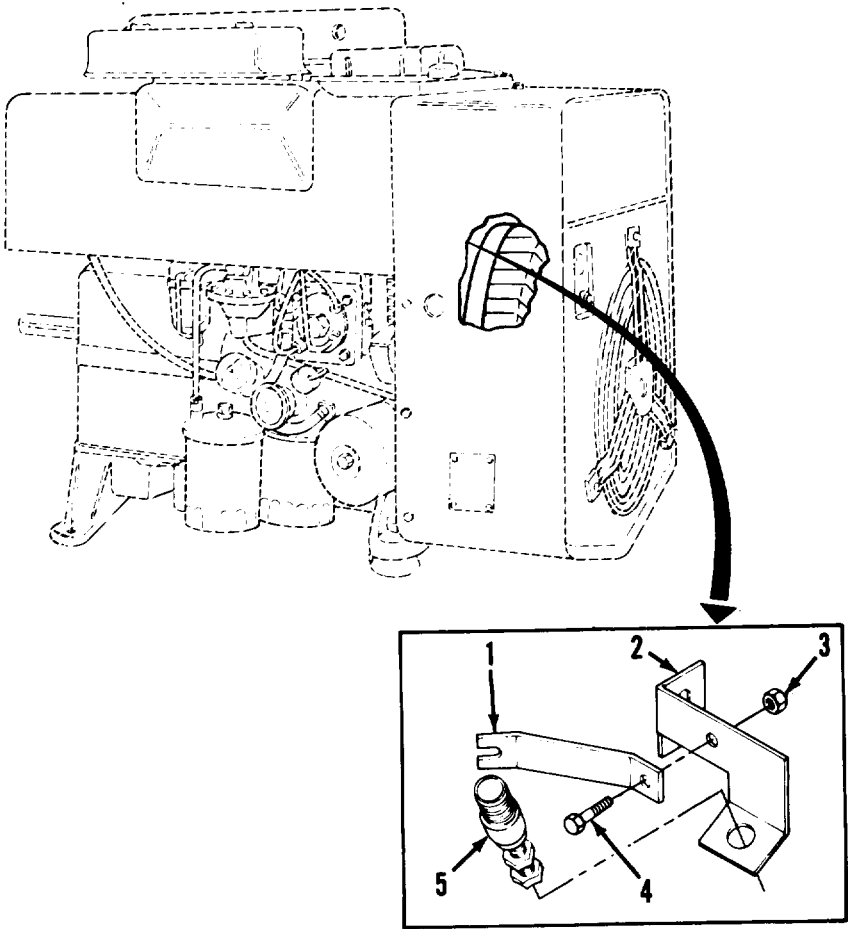

FIGURE 86. ENGINE SHROUDING.

SECTION II (1) ITEM NO	(2) SMR CODE	(3) CAGEC	TM9-2330-356-24P (4) PART NUMBER	(5) DESCRIPTION AND USABLE ON CODES (UOC)	(6) QTY
GROUP 2952 ENGINE COWLING DEFLECTORS, AIR DUCTS, AND SHROUDS					
FIG. 86 ENGINE SHROUDING					
1	PFFZZ	44940	134-1051	COVER,ACCESS REAR	1
2	XBFZZ	44940	134-1200	COVER,AIR HOUSING	1
3	PAFZZ	44940	526-0021	WASHER,FLAT	4
4	PAFZZ	44940	800-0004	SCREW	2
5	PFFZZ	44940	134-1088	SUPPORT,BLOWER HOUS	1
6	PAFZZ	44940	800-0024	SCREW,CAP HEX HD	2
7	XBFZZ	44940	800-0045	WASHER,LOCK	2
8	PAOZZ	96906	MS21083N3	NUT,HEX	2
9	PFFZZ	44940	134-1447	HOUSING,BLOWER	1
10	PFFZZ	44940	134-1178	GRILLE,METAL	1
11	PAFZZ	44940	134-1092	RETAINER,GRILLE	3
12	PAFZZ	44940	526-0115	WASHER,FLAT	3
13	PAFZZ	96906	MS35338-44	WASHER,LOCK	3
14	PAFZZ	44940	800-0007	SCREW	3
15	XDOZZ	44940	517-0109	PLUG	1
16	PAFZZ	44940	517-0035	PLUG	1
17	PAFZZ	44940	853-0013	WASHER,LOCK	3
18	PAFZZ	44940	854-0014	WASHER	6
19	PAFZZ	44940	815-0235	SCREW	6
20	PFFZZ	44940	134-1418	PAN,CYLINDER,AIR	1
21	PAOZZ	19207	12275362	COVER,ACCESS	1
22	PAOZZ	96906	MS35207-263	SCREW,MACHINE	2
23	PFFZZ	44940	134-1202	PANEL,AIR HOUSING	1
24	PAFZZ	44940	870-0194	RETAINER,NUT AND BO	2
25	PAFZZ	44940	134-1373	SCREW ASSEMBLY,CAPT	2
26	PAFZZ	44940	134-1180	WASHER,DOOR PANEL	4
27	PAFZZ	44940	813-0098	SCREW	2
28	PAFZZ	44940	853-0008	WASHER	4
29	PFFZZ	44940	134-1089	BRACKET,AIR HOUSING	1
30	PAFZZ	44940	854-0013	WASHER,LOCK	2
31	PAFZZ	44940	800-0004	SCREW	2
32	PAFZZ	44940	854-0014	WASHER	1
33	PAFZZ	44940	8120165	SCREW,CAP,HEXAGON H	1
34	PFFZZ	44940	134-1097	BAFFLE,CYLINDER	1
35	PFFZZ	44940	134-1098	BAFFLE,CYLINDER	1
36	PAFZZ	44940	854-0010	WASHER,LOCK	2
37	PAFZZ	44940	813-0097	SCREW	2
38	PAFZZ	96906	MS35338-44	WASHER,LOCK	4
39	PAFZZ	44940	815-0235	SCREW	4
40	PFFZZ	44940	134-1449	HOUSING,CYLINDER FRONT	1

END OF FIGURE



TA502471

FIGURE 87. TACHOMETER SENSOR.

SECTION II (1) ITEM NO	(2) SMR CODE	(3) CAGEC	TM9-2330-356-24P (4) PART NUMBER	(5) DESCRIPTION AND USABLE ON CODES (UOC)	(6) QTY
GROUP 2960 SENDING UNITS					
FIG. 87 TACHOMETER SENSOR					
1	XBFZZ	19207	12275315	SENSOR BRACKET UOC:C70,C72,C73	1
2	XBFZZ	19207	12275316	BRACKET,SENSOR UOC:C70,C72,C73	1
3	PAFZZ	96906	MS51922-6	NUT,SELF-LOCKING,HE UOC:C70,C72,C73	1
4	PAFZZ	96906	MS90727-9	SCREW,CAP,HEXAGON H UOC:C70,C72,C73	1
5	PAFZZ	19207	12267093	SENSOR,TACHOMETER UOC:C70,C72,C73	1
END OF FIGURE					

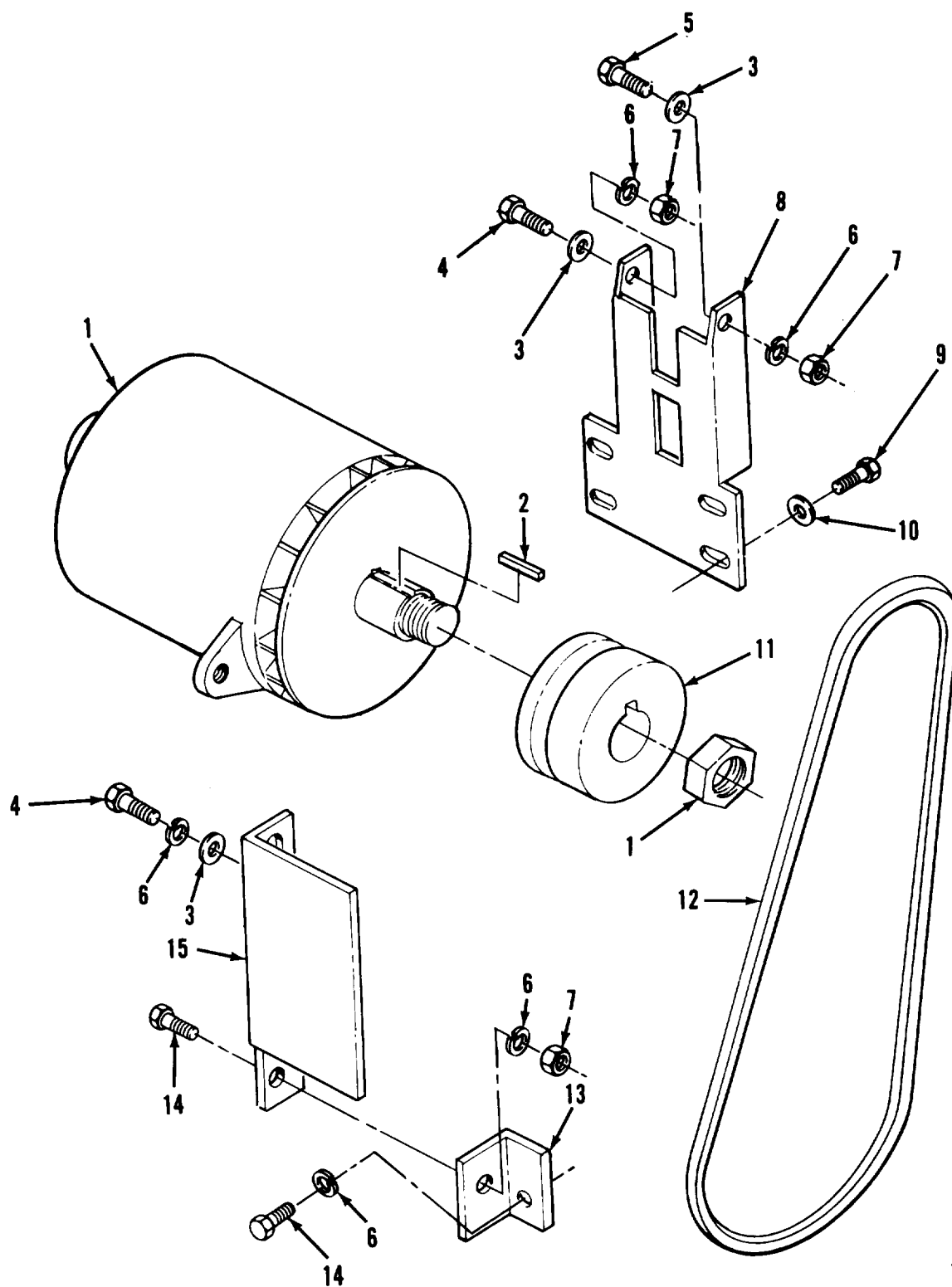

TA502472

FIGURE 88. ALTERNATOR ASSEMBLY AND MOUNTING PARTS, M967, M969, AND M970.

SECTION II (1) ITEM NO	(2) SMR CODE	(3) CAGEC	TM9-2330-356-24P (4) PART NUMBER	(5) DESCRIPTION AND USABLE ON CODES (UOC)	(6) QTY
GROUP 2961 GENERATOR					
FIG. 88 ALTERNATOR ASSEMBLY AND MOUNTING PARTS, M967, M969, AND M970					
1	PAOFF	19207	11668038	GENERATOR,ENGINE AC FOR COMPONENT PARTS SEE FIG. 90 UOC:C70,C72,C73	1
2	PAOZZ	35510	6399	KEY,WOODRUFF UOC:C70,C72,C73	1
3	PAOZZ	96906	MS27183-17	WASHER,FLAT UOC:C70,C72,C73	3
4	PAOZZ	96906	MS90725-113	SCREW,CAP,HEX HD UOC:C70,C72,C73	2
5	PAOZZ	96906	MS90725-115	SCREW,CAP,HEX HD UOC:C70,C72,C73	1
6	PAOZZ	96906	MS35338-48	WASHER,LOCK UOC:C70,C72,C73	5
7	PAOZZ	96906	MS51967-14	NUT,PLAIN,HEXAGON UOC:C70,C72,C73	3
8	PAOZZ	19207	12275334	BRACKET,ENGINE ACCE UOC:C70,C72,C73	1
9	PAOZZ	96906	MS90726-60	SCREW,CAP,HEXAGON H UOC:C70,C72,C73	4
10	PAOZZ	96906	MS35338-46	WASHER,LOCK UOC:C70,C72,C73	4
11	PAOZZ	19207	11685922	PULLEY,GROOVE UOC:C70,C72,C73	1
12	PAFZZ	96906	MS51065-28	BELT,V UOC:C70,C72,C73	1
13	XBOZZ	19207	11685918	BRACKET UOC:C70,C72,C73	1
14	PAOZZ	96906	MS90725-111	SCREW,CAP,HEX HD UOC:C70,C72,C73	2
15	PAOZZ	19207	11685916	BRACKET,ANGLE UOC:C70,C72,C73	1
END OF FIGURE					

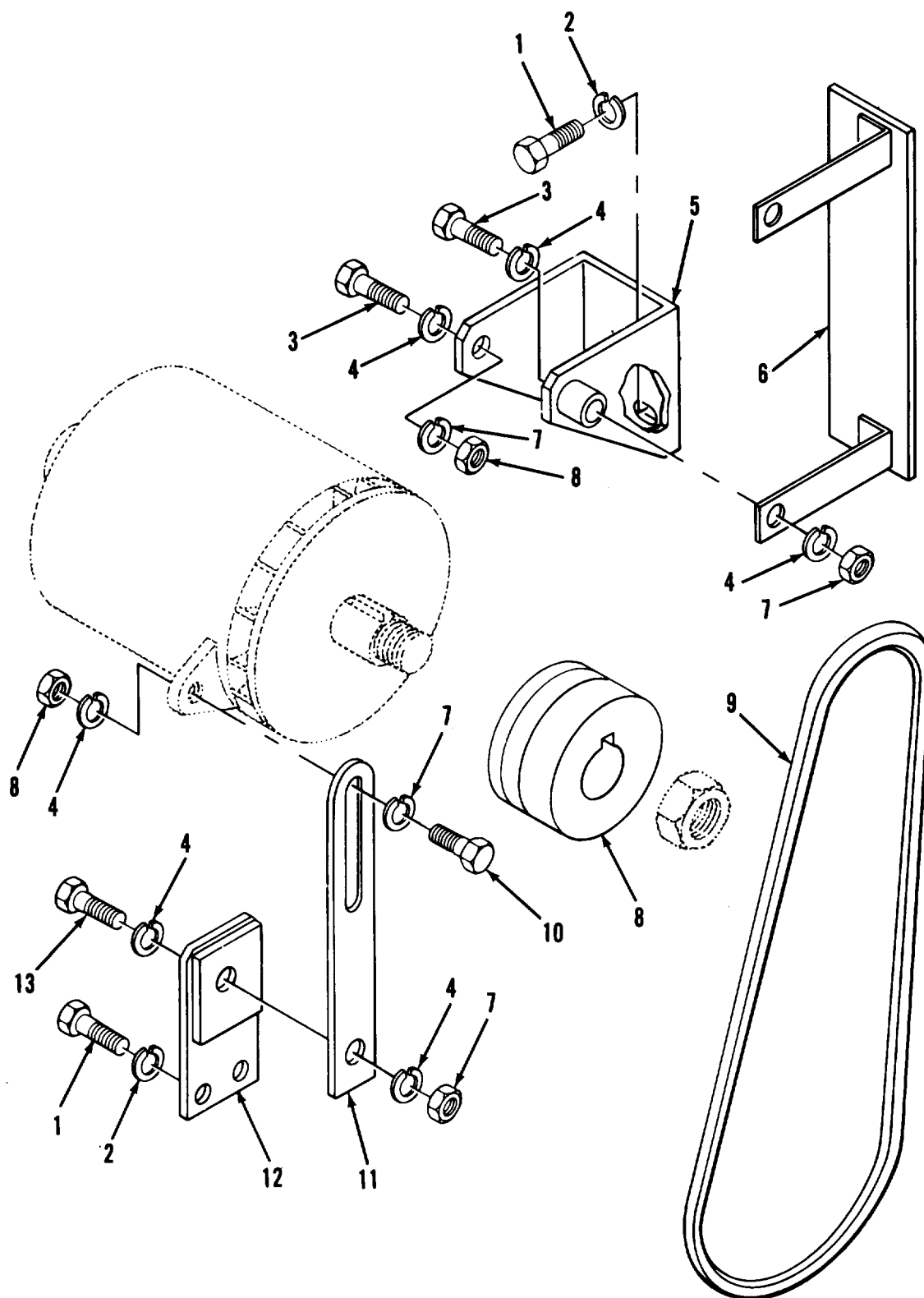

TA502473

FIGURE 89, ALTERNATOR MOUNTING PARTS.



SECTION II (1) ITEM NO	(2) SMR CODE	(3) CAGEC	TM9-2330-356-24P (4) PART NUMBER	(5) DESCRIPTION AND USABLE ON CODES (UOC)	(6) QTY
GROUP 2961 GENERATOR					
FIG. 89 ALTERNATOR MOUNTING PARTS, M967A1, M969A1, AND M970A1					
1	PAOZZ	96906	MS90725-59	SCREW,CAP,HEX HD UOC:C90,C92,C93	5
2	PAOZZ	96906	MS27183-13	WASHER,LOCK UOC:C90,C92,C93	5
3	PAOZZ	96906	MS90728-117	SCREW,CAP,HEXAGON H UOC:C90,C92,C93	2
4	PAOZZ	96906	MS27183-17	WASHER,LOCK UOC:C90,C92,C93	8
5	PAOZZ	19207	12275433	BRACKET,ALTERNATOR UOC:C90,C92,C93	1
6	PAOZZ	19207	12275428	GUARD,MECHANICAL DR UOC:C90,C92,C93	1
7	PAOZZ	96906	MS51922-33	NUT,SELF-LOCKING,HE UOC:C90,C92,C93	4
8	PAOZZ	19207	12275430	PULLEY,GROOVE UOC:C90,C92,C93	1
9	PAOZZ	96906	MS51065-30	BELT,ALTERNATOR UOC:C90,C91,C92	1
10	PAOZZ	96906	MS90725-115	SCREW,CAP,HEX HD UOC:C90,C92,C93	1
11	PAOZZ	19207	12275434	BRACKET,ALTERNATOR UOC:C90,C92,C93	1
12	PAOZZ	19207	12275435	BRACKET UOC:C90,C92,C93	1
13	PAOZZ	96906	MS90725-113	SCREW,CAP, HEX HD UOC:C90,C92,C93	1
END OF FIGURE					

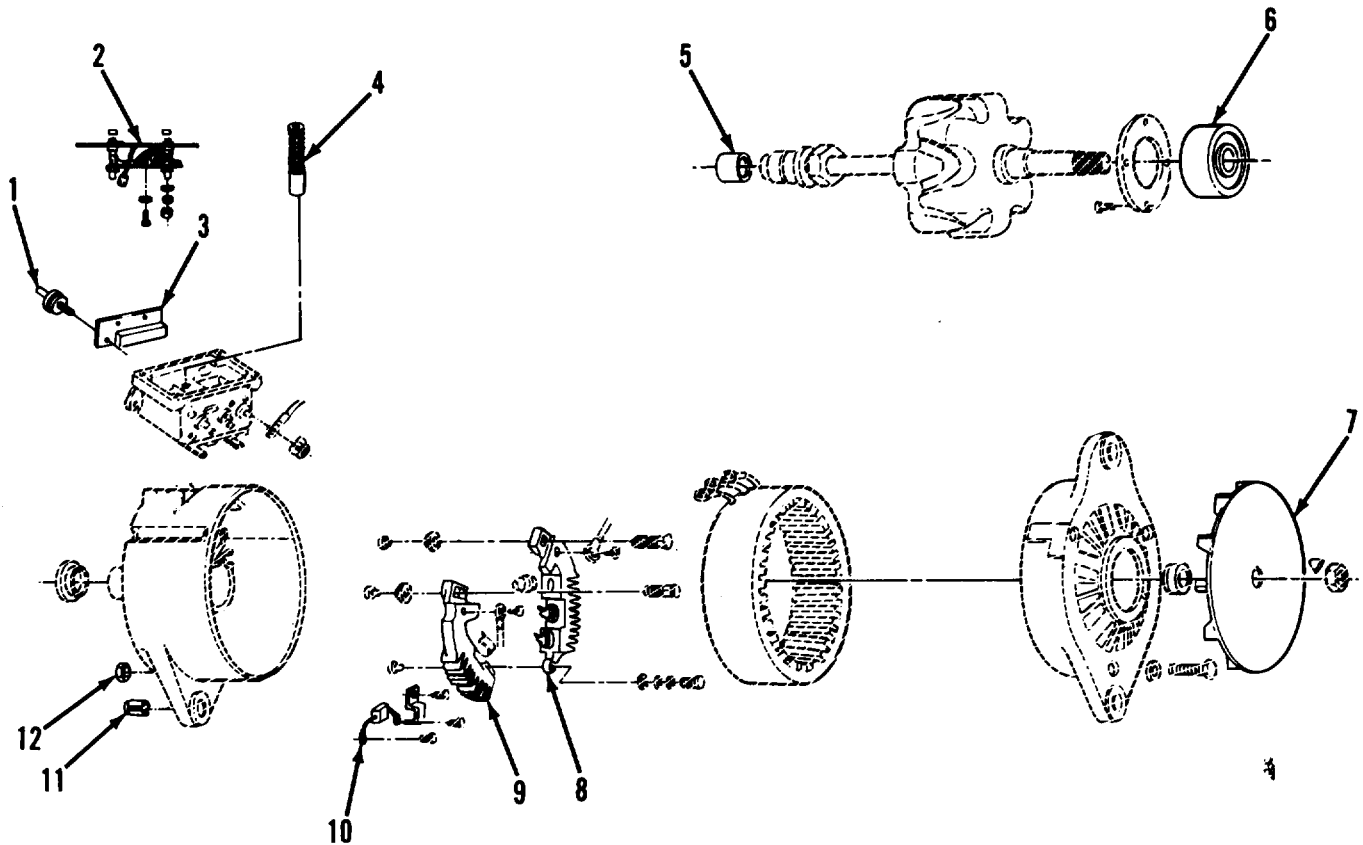

TA502474

FIGURE 90. ALTERNATOR COMPONENTS.

SECTION II					
(1)	(2)	(3)	(4)	(5)	(6)
ITEM	SMR		PART		
NO	CODE	CAGEC	NUMBER	DESCRIPTION AND USABLE ON CODES (UOC)	QTY
GROUP 2961 GENERATOR					
FIG. 90 ALTERNATOR COMPONENTS					
1	PAFZZ	35510	79036	SCREW	1
2	PAFZZ	35510	79000	REGULATOR,ENGINE GE	1
3	PAFZZ	35510	79027	SEMICONDUCTOR DEVIC	1
4	PAFZZ	35510	77650	BRUSHES	1
5	PAFZZ	35510	78625	BEARING,ROLLER,NEED	1
6	PAFZZ	35510	35624	BEARING,BALL,ANNULA	1
7	PAFZZ	35510	79035	FAN ASSY	1
8	PAFZZ	35510	71181	RECTIFIER,SEMICONDU	1
9	PAFZZ	35510	71180	RECTIFIER,SEMICONDU	1
10	PAFZZ	92679	461 048 C1	CAPACITOR ASSEMBLY	1
11	PAFZZ	24975	77916	BUSHING,SLEEVE	1
12	PAFZZ	35510	26175	NUT,HEXAGON	3
END OF FIGURE					

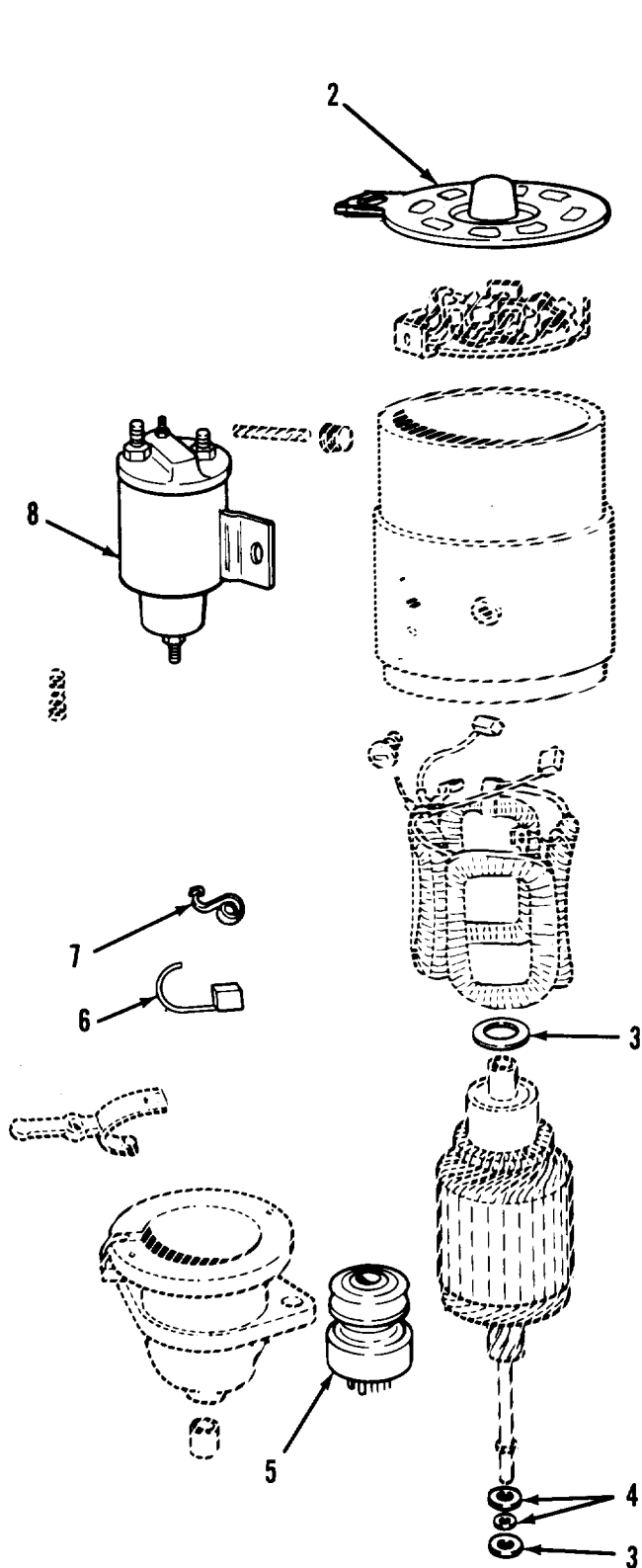

TA502475

FIGURE 91. STARTING MOTOR.

SECTION II		TM9-2330-356-24P			
(1)	(2)	(3)	(4)	(5)	(6)
ITEM	SMR		PART		
NO	CODE	CAGEC	NUMBER	DESCRIPTION AND USABLE ON CODES (UOC)	QTY
GROUP 2963 STARTER, SOLENOIDS, CIRCUIT BREAKERS, WIRING, AND SWITCHES					
FIG. 91 STARTING MOTOR					
1	PAOFH	68505	ME06003	STARTER,ENGINE,ELEC	1
2	PAFZZ	44940	191-1023	.HEAD ASSY,COMMUTATO	1
3	PAFZZ	44940	191-1031	.THRUST WASHER PACKAGE	1
4	PAFZZ	44940	191-1030	.STOP AND LOCKRING P	1
5	PAFZZ	44940	191-0432	.CLUTCH,STARTER	1
6	PAFZZ	44940	191-0434	.BRUSH,SET OF 4	1
7	PAFZZ	44940	191-1020	.SPRING SET BRUSH	1
8	PAOZZ	44940	191-0433	.SOLENOID,ELECTRICAL	1
END OF FIGURE					

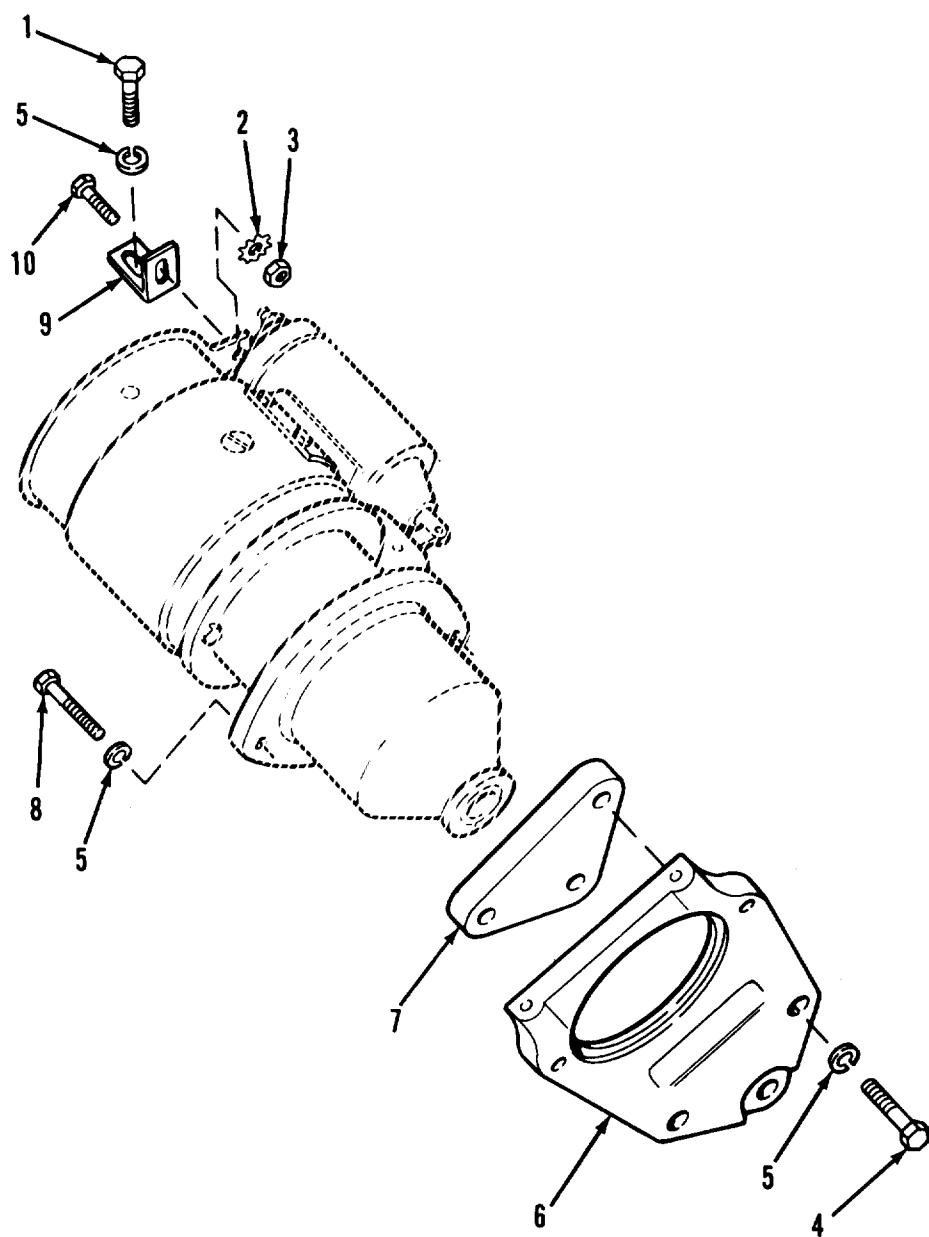

TA502476

FIGURE 92. STARTING MOTOR MOUNTING PARTS.

SECTION II		TM9-2330-356-24P			
(1)	(2)	(3)	(4)	(5)	(6)
ITEM	SMR		PART		
NO	CODE	CAGEC	NUMBER	DESCRIPTION AND USABLE ON CODES (UOC)	QTY
GROUP 2963 STARTER, SOLENOIDS, CIRCUIT BREAKERS, WIRING, AND SWITCHES					
FIG. 92 STARTING MOTOR MOUNTING PARTS					
1	PAOZZ	44940	800-0052	SCREW,CAP,HEXAGON H	2
2	PAOZZ	44940	856-0010	WASHER,LOCK	1
3	PAOZZ	44940	864-0003	NUT,PLAIN,HEXAGON	1
4	PAOZZ	44940	800-0054	SCREW,CAP,HEXAGON H	3
5	PAOZZ	44940	850-0050	WASHER,LOCK	6
6	PAOZZ	44940	191-0512	FLANGE,STARTER ASSE	1
7	PFOZZ	44940	191-0311	SPACER,STARTER FLAN	1
8	PAOZZ	44940	800-0051	SCREW	2
9	PFOZZ	44940	191-0365	BRACKET,REAR	1
10	PAOZZ	44940	800-0046	SCREW,CAP,HEXAGON H	1
END OF FIGURE					

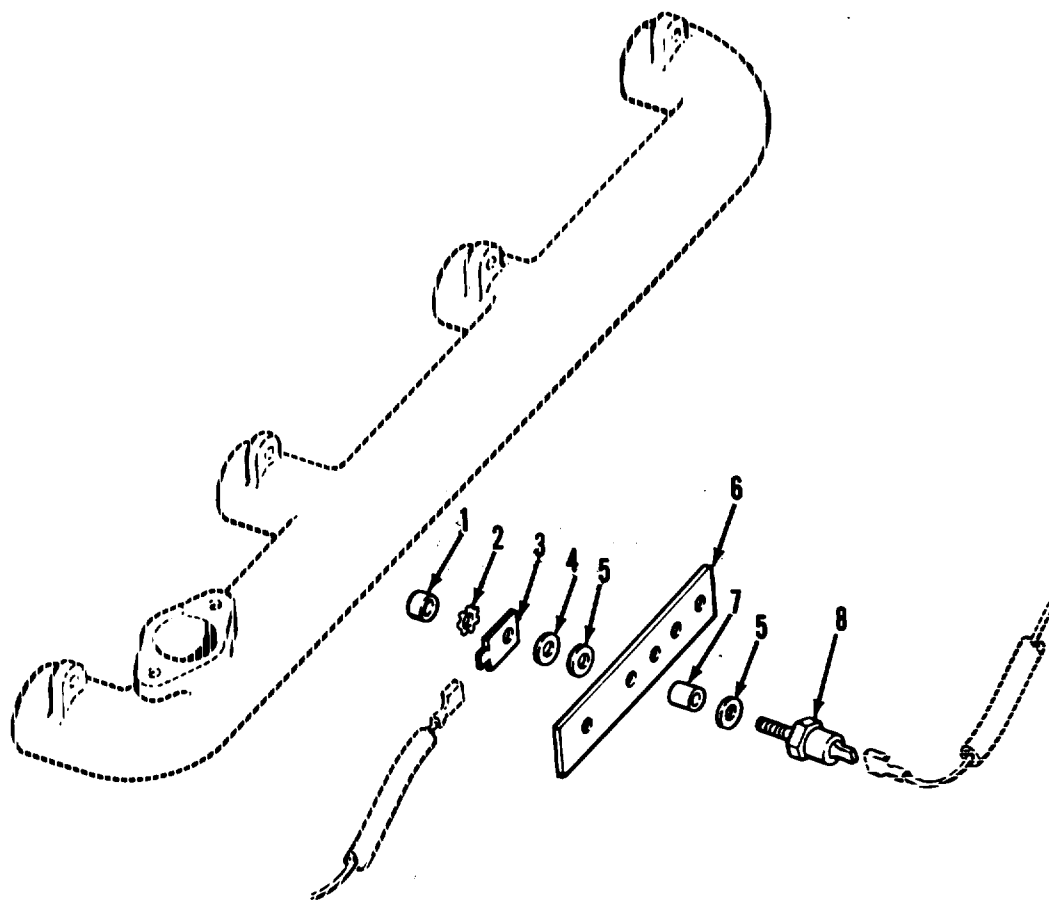

TA502477

FIGURE 93. HI-TEMP SWITCH.



SECTION II		TM9-2330-356-24P			
(1)	(2)	(3)	(4)	(5)	(6)
ITEM	SMR		PART		
NO	CODE	CAGEC	NUMBER	DESCRIPTION AND USABLE ON CODES (UOC)	QTY
GROUP 2963 STARTER, SOLENOIDS, CIRCUIT BREAKERS, WIRING, AND SWITCHES					
FIG. 93 HI-TEM SWITCH					
1	PAFZZ	44940	862-0001	NUT	1
2	PAFZZ	44940	856-0006	WASHER, LOCK	1
3	PAFZZ	44940	332-0876	TERMINAL, LUG CONNECT	1
4	PAFZZ	44940	526-0021	WASHER, FLAT	1
5	PAFZZ	44940	508-0126	WASHER, INSULATING	2
6	PAFZZ	44940	309-0195	BRACKET, SWITCH	1
7	PAFZZ	44940	508-0127	SLEEVE, INSULATING	1
8	PAFZZ	44940	309-0196	SWITCH, THERMOSTATIC	1
END OF FIGURE					

1  
2 THRU 10

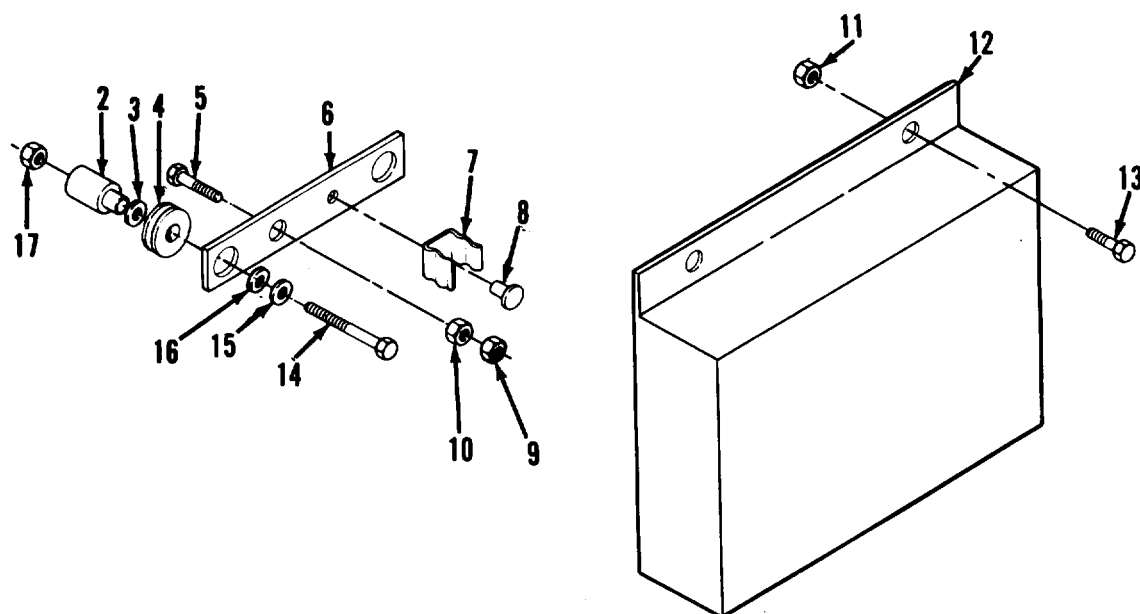

TA502478

FIGURE 94. TERMINAL BOX, ENGINE.

SECTION II (1)	SMR (2)	CAGEC (3)	TM9-2330-356-24P (4)	(5)	(6)
ITEM NO	CODE		PART NUMBER	DESCRIPTION AND USABLE ON CODES (UOC)	QTY
GROUP 2963 STARTER, SOLENOIDS, CIRCUIT BREAKERS, WIRING, AND SWITCHES					
FIG. 94 TERMINAL BOX, ENGINE					
1	PAOZZ	19207	12275218	BUS, CONDUCTOR	2
2	PAOZZ	19207	12275221	.SPACER, SLEEVE	2
3	PAOZZ	96906	MS27183-15	.WASHER, FLAT	2
4	PAOZZ	96906	MS35489-40X	.GROMMET, NONMETALLIC	2
5	XAOZZ	96906	MS90725-61	.SCREW, CAP, HEX HD	1
6	XBOZZ	19207	12275220	.BUSS BAR	1
7	PAFZZ	19207	12275222	.CLIP, RETAINING	1
8	PAFZZ	19207	12275223	.RIVET, SOLID	1
9	PAOZZ	96906	MS51922-17	.NUT, SELF-LOCKING, HE PART OF KIT P/N 11685993	1
10	PAOZZ	96906	MS51967-8	.NUT, PLAIN, HEXAGON	2
11	PAOZZ	96906	MS51922-17	NUT, SELF-LOCKING, HE	2
12	PAOZZ	19207	12275234	COVER	1
13	PAOZZ	96906	MS90725-59	SCREW, CAP, HEX HD	2
14	PAOZZ	96906	MS90728-14	SCREW, CAP, HEXAGON H	4
15	PAOZZ	96906	MS27183-10	WASHER, FLAT	4
16	PAOZZ	96906	MS27183-14	WASHER, FLAT	4
17	PAOZZ	96906	MS51922-1	NUT, SELF-LOCKING, HE	4
END OF FIGURE					

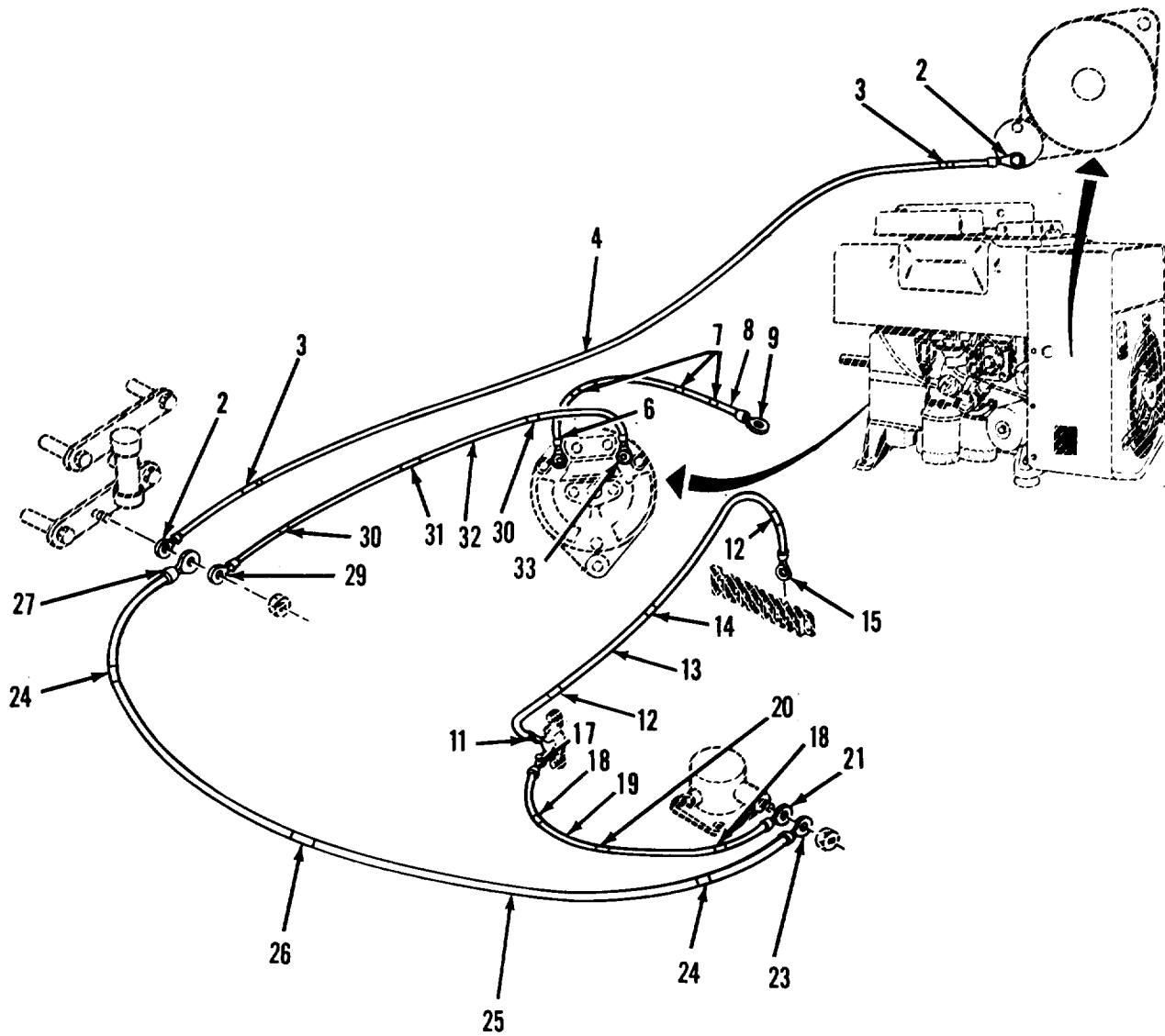
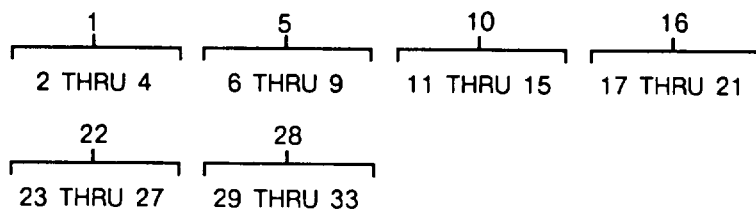

TA502479

FIGURE 95. ENGINE ELECTRICAL ASSEMBLY,

SECTION II (1) ITEM NO	(2) SMR CODE	(3) CAGEC	TM9-2330-356-24P (4) PART NUMBER	(5) DESCRIPTION AND USABLE ON CODES (UOC)	(6) QTY
GROUP 2963 STARTER, SOLENOIDS, CIRCUIT BREAKERS, WIRING, AND SWITCHES					
FIG. 95 ENGINE ELECTRICAL ASSEMBLY					
1	PAOOO	19207	12275217-2	LEAD,ELECTRICAL	1
2	PAOZZ	96906	MS20659-118	.TERMINAL,LUG	2
3	PAOZZ	81349	M43436/1-3	.BAND,MARKER	1
4	MOOZZ	19207	12275217-2-1	.WIRE (53.00" LG.) MAKE FROM P/N M13486/1-5	1
5	PAOOO	19207	11685927	LEAD,ELECTRICAL	1
6	PAOZZ	96906	MS25036-116	.TERMINAL,LUG	1
7	PAOZZ	81349	M43436/1-1	.BAND,MARKER,BLANK	3
8	MOOZZ	19207	11685927-1	.WIRE (22.00" LG.) MAKE FROM P/N M13486/1-5	1
9	PAOZZ	96906	MS25036-118	.TERMINAL	1
10	PAOOO	19207	12275229	LEAD,ELECTRICAL	1
11	PAOZZ	96906	MS25036-112	.TERMINAL,LUG	1
12	PAOZZ	81349	M43436/1-1	.BAND,MARKER	2
13	MOOZZ	19207	12275229-1	.WIRE (6.0" LG.) MAKE FROM P/N M13486/1-12	1
14	PAOZZ	81349	M43436/1-3	.BAND,MARKER	1
15	PAOZZ	96906	MS25036-156	.TERMINAL,LUG	1
16	PAOOO	19207	12275213-1	LEAD,ELECTRICAL	1
17	PAOZZ	96906	MS25036-112	.TERMINAL,LUG	1
18	PAOZZ	81349	M43436/1-1	.BAND,MARKER,BLANK	2
19	MOOZZ	19207	12275213-1-1	.WIRE (10.00"LG.) MAKE FROM P/N M13486/1-12	1
20	PAOZZ	81349	M43436/1-3	.BAND,MARKER	1
21	PAOZZ	96906	MS25036-113	.TERMINAL,LUG	1
22	PAOOO	19207	12275212-1	LEAD,ELECTRICAL	1
23	PAOZZ	96906	MS25036-124	.TERMINAL	1
24	PAOZZ	81349	M43436/1-2	.BAND,MARKER	2
25	MOOZZ	19207	12275212-1-1	.WIRE (32.00" LG.) MAKE FROM P/N M13486/1-5	1
26	PAOZZ	81349	M43436/1-3	.BAND,MARKER	1
27	PAOZZ	96906	MS25036-125	.TERMINAL,LUG	1
28	PAOOO	19207	12275247	CABLE ASSEMBLY,SPEC ELECTRICAL DIAGRAM (ENGINE) UOC:C90,C91,C92	1
29	PAOZZ	96906	MS25036-118	.TERMINAL,LUG	1
30	PAOZZ	81349	M43436/1-1	.BAND,MARKER,BLANK	2
31	PAOZZ	81349	M43436/1-2	.BAND,MARKER	2
32	MOOZZ	19207	12275247-1	.WIRE (20.00" LG) MAKE FROM P/N M13486/1-5	1
33	PAOZZ	96906	MS25036-117	.TERMINAL	1

END OF FIGURE

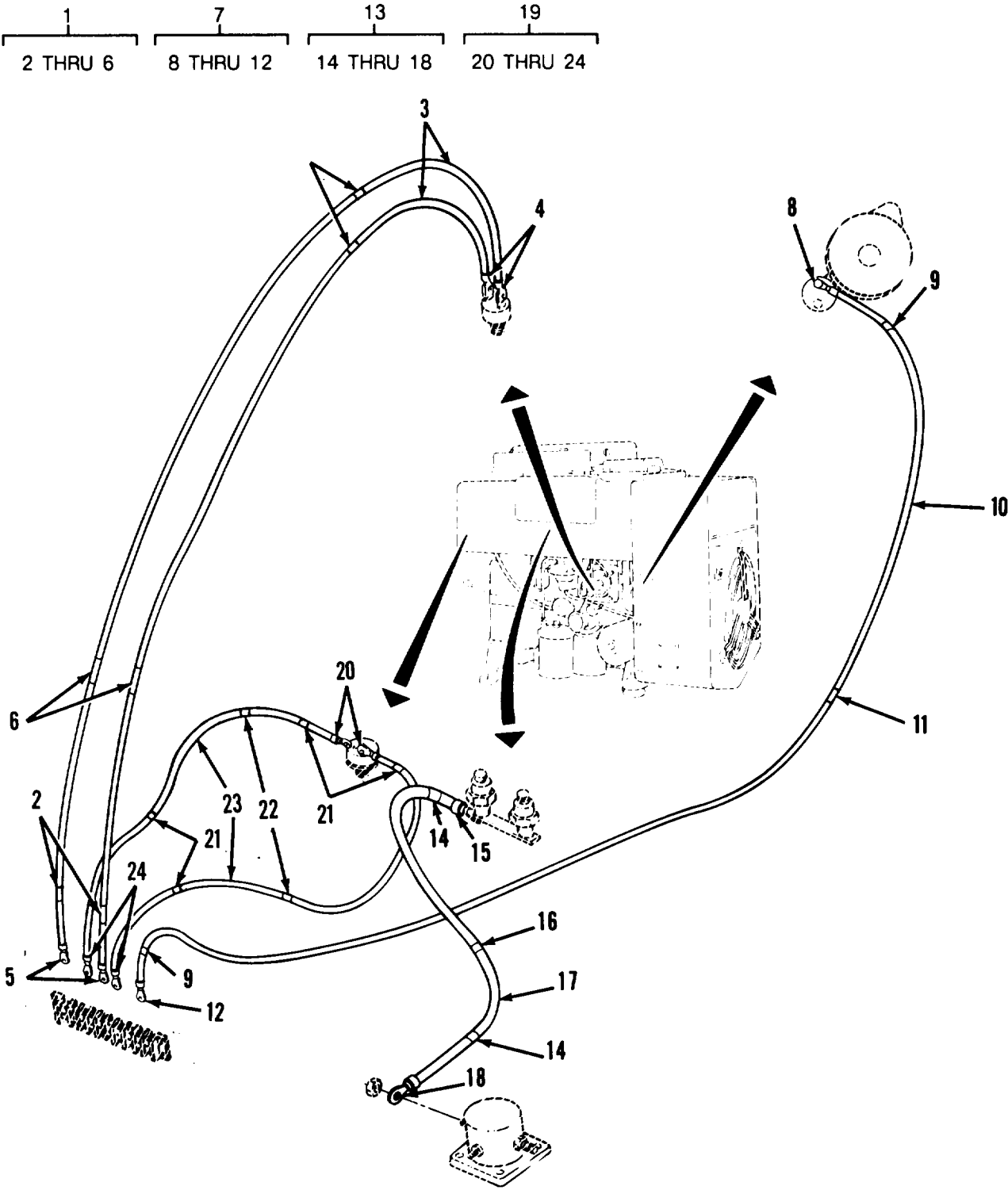

TA502480

FIGURE 96. ENGINE ELECTRICAL ASSEMBLY.

SECTION II (1)	ITEM (2)	(3)	TM9-2330-356-24P (4)	(5)	(6)
NO	SMR CODE	CAGEC	PART NUMBER	DESCRIPTION AND USABLE ON CODES (UOC)	QTY
GROUP 2963 STARTER, SOLENOIDS, CIRCUIT BREAKERS, WIRING, AND SWITCHES					
FIG. 96 ENGINE ELECTRICAL ASSEMBLY					
1	PAOOO	19207	12275214	LEAD,ELECTRICAL	2
2	PAOZZ	81349	M43436/1-1	.BAND,MARKER,BLANK	2
3	MOOZZ	19207	12275214-1	.WIRE (42.00" LG.) MAKE FROM P/N M13486/1-5	1
4	PAOZZ	19207	11669555	.TERMINAL,QUICK DISC	1
5	PAOZZ	96906	MS25036-153	.TERMINAL,LUG	1
6	PAOZZ	81349	M43436/1-3	.BAND,MARKER	1
7	PAOZZ	19207	12275213-2	LEAD,ELECTRICAL	1
8	PAOZZ	96906	MS25036-112	.TERMINAL,LUG	1
9	PAOZZ	81349	M43436/1-1	.BAND,MARKER,BLANK	2
10	MOOZZ	19207	12275213-2-1	.WIRE (50.00" LG.) MAKE FROM P/N M13486/1-12	1
11	PAOZZ	81349	M43436/1-3	.BAND,MARKER,BLANK	1
12	PAOZZ	96906	MS25036-156	.TERMINAL	1
13	PAOOO	19207	12275212-2	LEAD,ELECTRICAL	1
14	PAOZZ	81349	M43436/1-1	.BAND,MARKER,BLANK	2
15	PAOZZ	96906	MS25036-123	.TERMINAL	1
16	PAOZZ	81349	M43436/1-3	.BAND,MARKER	1
17	MOOZZ	19207	12275212-2-1	.WIRE (38.00" LG.) MAKE FROM P/N M13486/1-12	1
18	PAOZZ	96906	MS25036-124	.TERMINAL	1
19	PAOOO	19207	12275232	LEAD,ELECTRICAL	2
20	PAOZZ	96906	MS25036-153	.TERMINAL	1
21	PAOZZ	81349	M43436/1-1	.BAND,MARKER,BLANK	2
22	PAOZZ	81349	M43436/1-2	.BAND,MARKER,BLANK	1
23	MOOZZ	19207	12275232-1	.WIRE (28.00" LG.) MAKE FROM P/N M13486/1-5	1
24	PAOZZ	96906	MS25036-153	.TERMINAL	1

END OF FIGURE

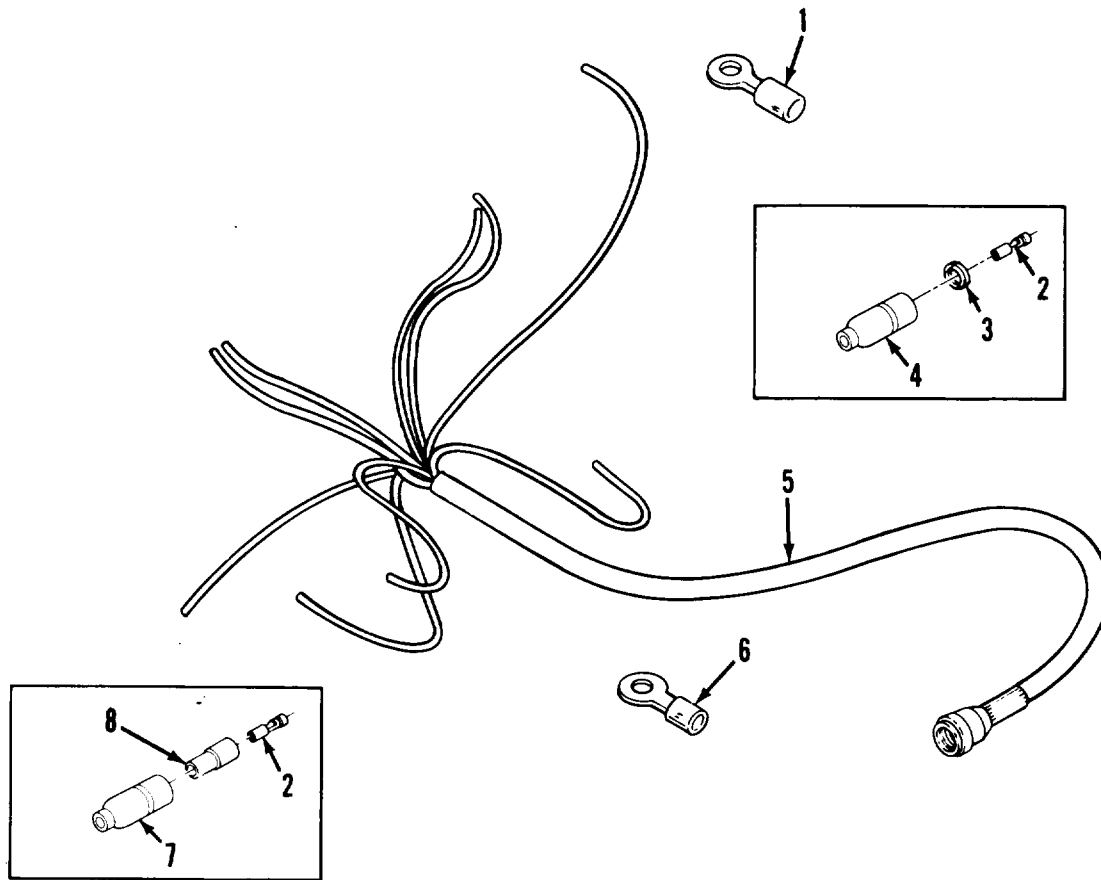

TA502481

FIGURE 97. WIRING HARNESS, ENGINE.



SECTION II					
(1)	(2)	(3)	(4)	(5)	(6)
ITEM	SMR		PART		
NO	CODE	CAGEC	NUMBER	DESCRIPTION AND USABLE ON CODES (UOC)	QTY
GROUP 2963 STARTER, SOLENOIDS, CIRCUIT BREAKERS, WIRING, AND SWITCHES					
FIG. 97 WIRING HARNESS, ENGINE					
1	PAOZZ	96906	MS20659-104	TERMINAL,LUG	1
2	PAOZZ	19207	8338564	TERMINAL	6
3	PAOZZ	19207	8338570	WASHER,FLAT	3
4	PAOZZ	19207	8338569	SHELL,HEAD LIGHT CI	3
5	PAOZZ	19207	12267081	WIRING HARNESS, BRAN	1
6	PAOZZ	96906	MS25036-108	TERMINAL,LUG	2
7	PAOZZ	19207	8338561	SHELL	3
8	PAOZZ	19207	8338562	SLEEVE	3
END OF FIGURE					

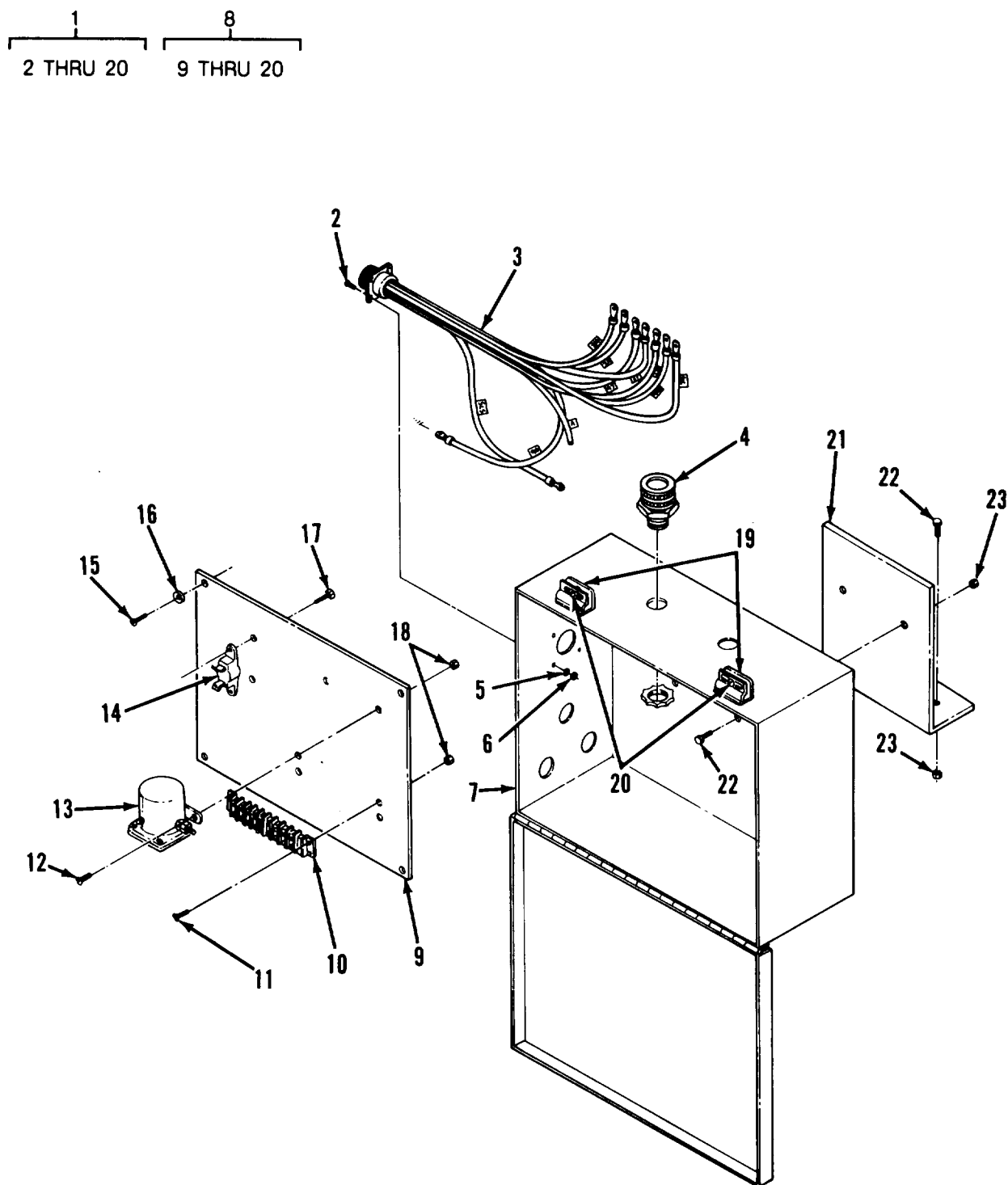

TA502482

FIGURE 98. JUNCTION BOX, ENGINE.

SECTION II (1)	SMR (2)	CAGEC (3)	TM9-2330-356-24P (4) PART NUMBER	(5) DESCRIPTION AND USABLE ON CODES (UOC)	(6) QTY
GROUP 2963 STARTER, SOLENOIDS, CIRCUIT BREAKERS, WIRING, AND SWITCHES					
FIG. 98 JUNCTION BOX, ENGINE					
1	XBOOO	19207	12267087	ELECT BOX ASSY	1
2	PAOZZ	96906	MS35206-246	.SCREW,MACHINE	4
3	PAOZZ	19207	12267082	.LEAD ASSEMBLY,ELECT	1
4	PAOZZ	03743	CG-6675	.CONNECTOR	5
5	PAOZZ	96906	MS3533842	.WASHER	4
6	PAOZZ	96906	MS35649-282	.NUT,PLAIN,HEXAGON	4
7	PAOZZ	19207	12267036	.DISTRIBUTION BOX	1
8	PFOOO	19207	12275248	.PLATE,ELECTRICAL GR	1
9	XBOZZ	19207	12267025	..PLATE	1
10	PAOZZ	13445	M-429	..TERMINAL BLOCK	1
11	PAOZZ	96906	MS35207-265	..SCREW	4
12	PAOZZ	96906	MS35207-264	..SCREW,MACHINE	2
13	PAOZZ	19207	12267000	..SOLENOID,ELECTRICAL	1
14	PAOZZ	81349	M13516/5-4	..CIRCUIT BREAKER	1
15	PAOZZ	96906	MS35207-261	..SCREW,MACHINE	4
16	PAOZZ	96906	MS35338-43	..WASHER	4
17	PAOZZ	96906	MS35206-228	..SCREW	2
18	PAOZZ	96906	MS21083N3	..NUT,SELF-LOCKING,HE	6
19	XDOZZ	00843	91307-100	..CLIP,CONTROL PANEL	2
20	PAOZZ	96906	MS35207-280	..CLIP,CONTROL SCREWS	2
21	XBOZZ	19207	12267019	BRACKET	1
22	PAOZZ	96906	MS90725-6	SCREW,CAP,HEX HD	4
23	PAOZZ	96906	MS51922-1	NUT,SELF-LOCKING,HE	4

END OF FIGURE

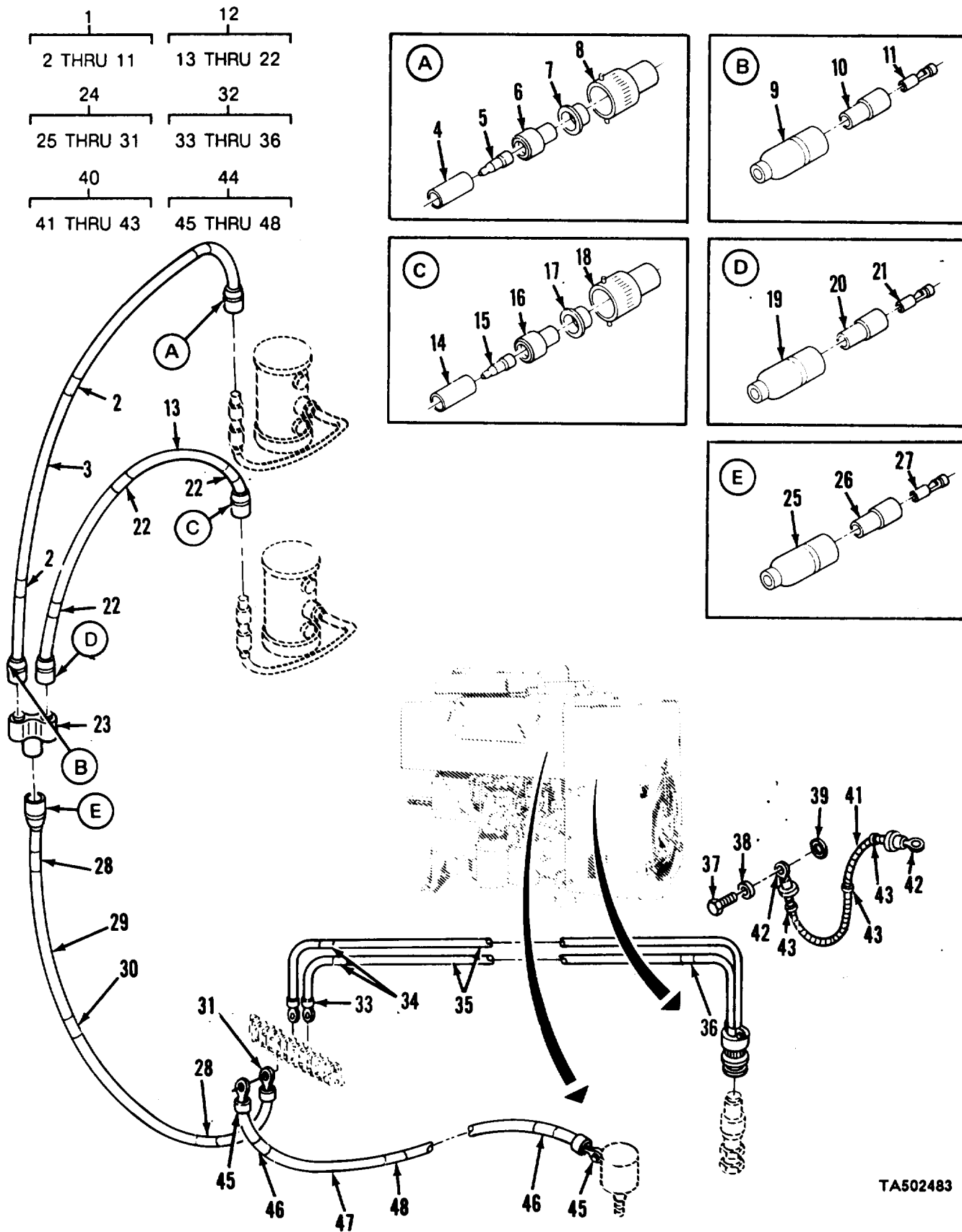

TA502483

FIGURE 99. WIRING HARNESS, ENGINE.

SECTION II (1) ITEM NO	(2) SMR CODE	(3) CAGEC	TM9-2330-356-24P (4) PART NUMBER	(5) DESCRIPTION AND USABLE ON CODES (UOC)	(6) QTY
GROUP 2963 STARTER, SOLENOID, CIRCUIT BREAKERS, WIRING, AND SWITCHES					
FIG. 99 WIRING HARNESS, ENGINE					
1	PAOOO	19207	11685923-2	LEAD,ELECTRICAL	1
2	PAOZZ	81349	M43436/1-1	.BAND,MARKER	3
3	MOOZZ	19207	11685923-2	.WIRE (12.00" LG.) MAKE FROM P/N M13486/1-5	1
4	PAOZZ	19207	573005	.INSULATOR,BUSHING PART OF KIT P/N 573172	1
5	PAOZZ	19207	572929	.FERRULE, PART OF PART OF KIT P/N 573172	1
6	PAOZZ	19207	57300	.INSERT, PART OF PART OF KIT P/N 573172	1
7	PAOZZ	77060	572999	.BUSHING,ELECTRICAL PART OF KIT P/N 573172	1
8	PAOZZ	19207	573010	.SHELL,ELECTRICAL CO PART OF KIT P/N 573172	1
9	PAOZZ	19207	8388561	.SHELL	1
10	PAOZZ	19207	8338562	.SLEEVE	1
11	PAOZZ	19207	8338564	.TERMINAL	1
12	PAOOO	19207	11685923-1	LEAD,ELECTRICAL	1
13	MOOZZ	19207	11685923-1-1	.WIRE (6.0" LG.) MAKE FROM P/N M13486/1-5	1
14	KFOZZ	19207	573005	.INSULATOR,PART OF KIT 573172	1
15	KFOZZ	19207	572929	.FERRULE,PART OF KIT 573172	1
16	KFOZZ	19207	573000	.INSERT, PART OF KIT 573172	1
17	KFOZZ	19207	572999	.BUSHING, PART OF KIT 573172	1
18	KFOZZ	19207	573010	.SHELL, PART OF KIT 573172	1
19	PAOZZ	19207	8338561	.SHELL	1
20	PAOZZ	19207	8338562	.SLEEVE	1
21	PAOZZ	19207	8338564	.TERMINAL	1
22	PAOZZ	81349	M43436/1-1	.BAND,MARKER,BLANK	3
23	PAOZZ	96906	MS27147-1	ADAPTER,CONNECTOR	1
24	PAOOO	19207	12275216	LEAD,ELECTRICAL	1
25	PAOZZ	19207	8338561	.SHELL	1
26	PAOZZ	19207	8338562	.SLEEVE	1
27	PAOZZ	19207	8338564	.TERMINAL	1
28	PAOZZ	81349	M43436/1-1	.BAND,MARKER,BLANK	2
29	MOOZZ	19207	12275216-1	.WIRE (43.00" LG.) MAKE FROM P/N M13486/1-5	1
30	PAOZZ	81349	M43436/1-2	.BAND,MARKER,BLANK	1
31	PAOZZ	96906	MS25036-153	.TERMINAL	1
32	PAOZZ	19207	12275211	HARNESS, TACHOMETER UOC:C70,C72,C73	1
32	A0000	19207	12275404	LEAD ASSEMBLY UOC:C90,C91,C92	1
33	PAOZZ	96906	MS25036-153	.TERMINAL,LUG UOC:C90,C91,C92	2
34	PAOZZ	81349	M43436/1-1	.BAND,MARKER,BLANK	2

SECTION II (1) ITEM NO	(2) SMR CODE	(3) CAGEC	TM9-2330-356-24P (4) PART NUMBER	(5) DESCRIPTION AND USABLE ON CODES (UOC)	(6) QTY
35	MOOZZ	19207	12275404-1	UOC:C90,C91,C92 LEAD (44.00" LG.) MAKE FROM P/N M13486/1-5	1
36	PAOZZ	81349	M43436/1-3	UOC:C90,C91,C92 .BAND,MARKER	1
37	PAOZZ	96906	MS90725-1	UOC:C90,C91,C92 SCREW,CAP,HEXAGON H	1
38	PAOZZ	96906	MS35338-44	.WASHER,LOCK	2
39	PAOZZ	96906	MS35330-40	UOC:C90,C91,C92 WASHER,LOCK	1
40	PAOOO	19207	11685924	LEAD,ELECTRICAL	1
41	MOOZZ	19207	11685924-1	.WIRE (7.0" LG.) MAKE FROM P/N M13486/1-5	1
42	PAOZZ	96906	MS25036-109	.TERMINAL,LUG	2
43	PFOZZ	81349	M43436/1-1	.BAND,MARKER	3
44	PAOOO	19207	12275215	LEAD,ELECTRICAL	1
45	PAOZZ	96906	MS25036-153	.TERMINAL,LUG	1
46	PAOZZ	81349	M43436/1-1	.BAND,MARKER,BLANK	2
47	MOOZZ	19207	12275215-1	.WIRE (33.00" LG.) MAKE FROM P/N M13486/1-5	1
48	PAOZZ	81349	M43436/1-2	.BAND,MARKER,BLANK	1

END OF FIGURE



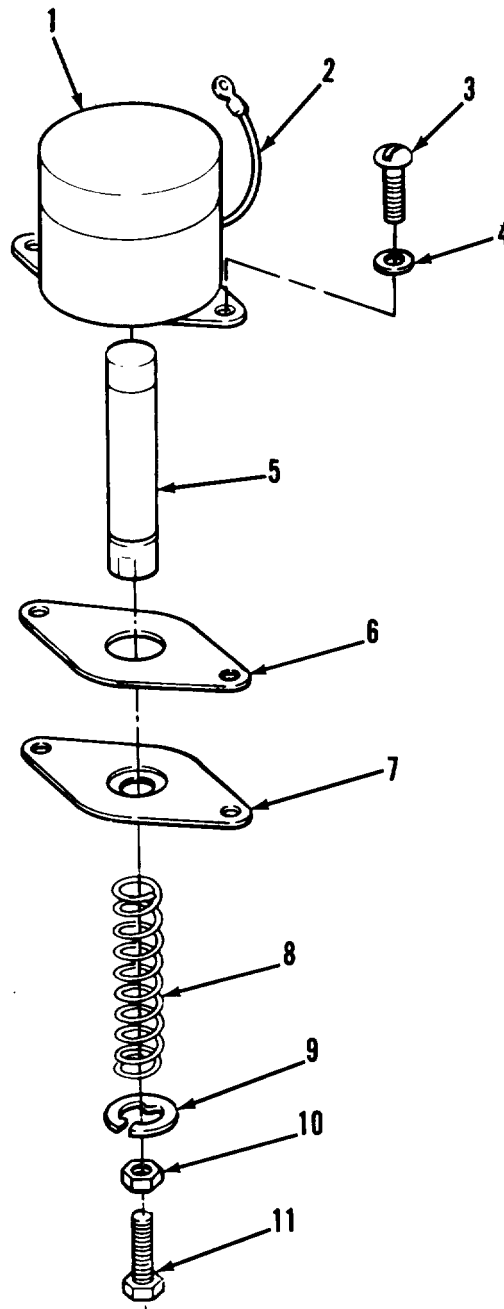

TA502484

FIGURE 100. FUEL STOP SOLENOID.



SECTION II		TM9-2330-356-24P			
(1)	(2)	(3)	(4)	(5)	(6)
ITEM	SMR		PART		
NO	CODE	CAGEC	NUMBER	DESCRIPTION AND USABLE ON CODES (UOC)	QTY
				GROUP 2963 STARTER, SOLENOIDS, CIRCUIT BREAKERS, WIRING AND SWITCHES	
				FIG. 100 FUEL STOP SOLENOID	
1	PAFZZ	44940	307-0628	SOLENOID, STOPPING	1
2	PAFZZ	44940	336-0706	LEAD, IGNITION, ENGIN	1
3	PAFZZ	44940	812-0148	SCREW	2
4	PAFZZ	44940	850-0040	WASHER, LOCK	2
5	PAFZZ	44940	306-0159	PLUNGER, SOLENOID	1
6	PAFZZ	44940	150-0963	GASKET	1
7	PAFZZ	44940	306-0162	PLATE, RETAINING, SHA	1
8	PAFZZ	44940	306-161	SPRING, HELICAL, COMP	1
9	PAFZZ	44940	518-0203	RING, RETAINING	1
10	PAFZZ	44940	862-0001	NUT, HEX	1
11	PAFZZ	44940	306-0242	SCREW	1
				END OF FIGURE	

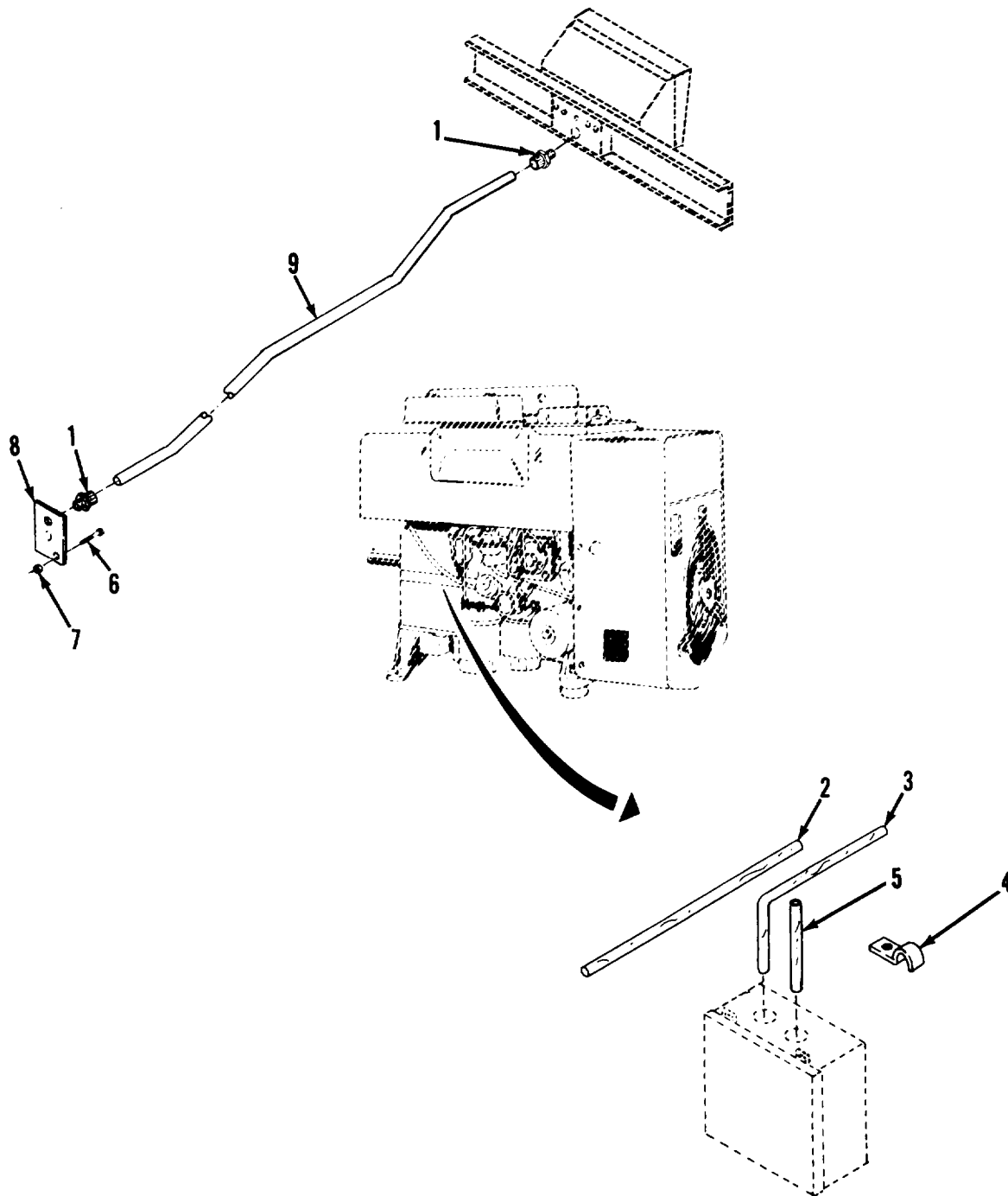

TA502485

FIGURE 101. ELECTRICAL CONDUIT, ENGINE.

SECTION II (1) ITEM NO	(2) SMR CODE	(3) CAGEC	TM9-2330-356-24P (4) PART NUMBER	(5) DESCRIPTION AND USABLE ON CODES (UOC)	(6) QTY
GROUP 2963 STARTER, SOLENOIDS, CIRCUIT BREAKERS, WIRING, AND SWITCHES					
FIG. 101 ELECTRICAL CONDUIT, ENGINE					
1	PBOZZ	19207	12275340-3	COUPLING,TUBE	2
2	MOOZZ	19207	11670962-1	CONDUIT (28.00"LG.) MAKE FROM P/N CPR104420-4 UOC:C72,C92	1
2	MOOZZ	19207	11685827-1	CONDUIT (28.00" LG.) MAKE FROM P/N CPR104420-4 UOC:C73,C91	1
3	MOOZZ	19207	11670962-3	CONDUIT (22.00"LG.) MAKE FROM P/N CPR104420-4 UOC:C72,C92	1
3	MOOZZ	19207	11685827-3	CONDUIT (22.00"LG.) MAKE FROM P/N CPR104420-4 UOC:C73,C91	1
4	PAOZZ	96906	MS35140-8	STRAP,RETAINING	1
5	MOOZZ	19207	11670962-2	CONDUIT (6.0" LG.) MAKE FROM P/N CPR104420-4 UOC:C72,C92	1
5	MOOZZ	19207	1185827-2	CONDUIT (6.0"LG.) MAKE FROM P/N CPR104420-4 UOC:C73,C91	1
6	PAOZZ	96906	MS90725-6	SCREW,CAP,HEXAGON H	2
7	PAOZZ	96906	MS51922-1	NUT,SELF-LOCKING,HE	2
8	XBOZZ	19207	12267017	PLATE	1
9	PAOZZ	19207	12267041	CONDUIT,METAL,RIGID	1
END OF FIGURE					

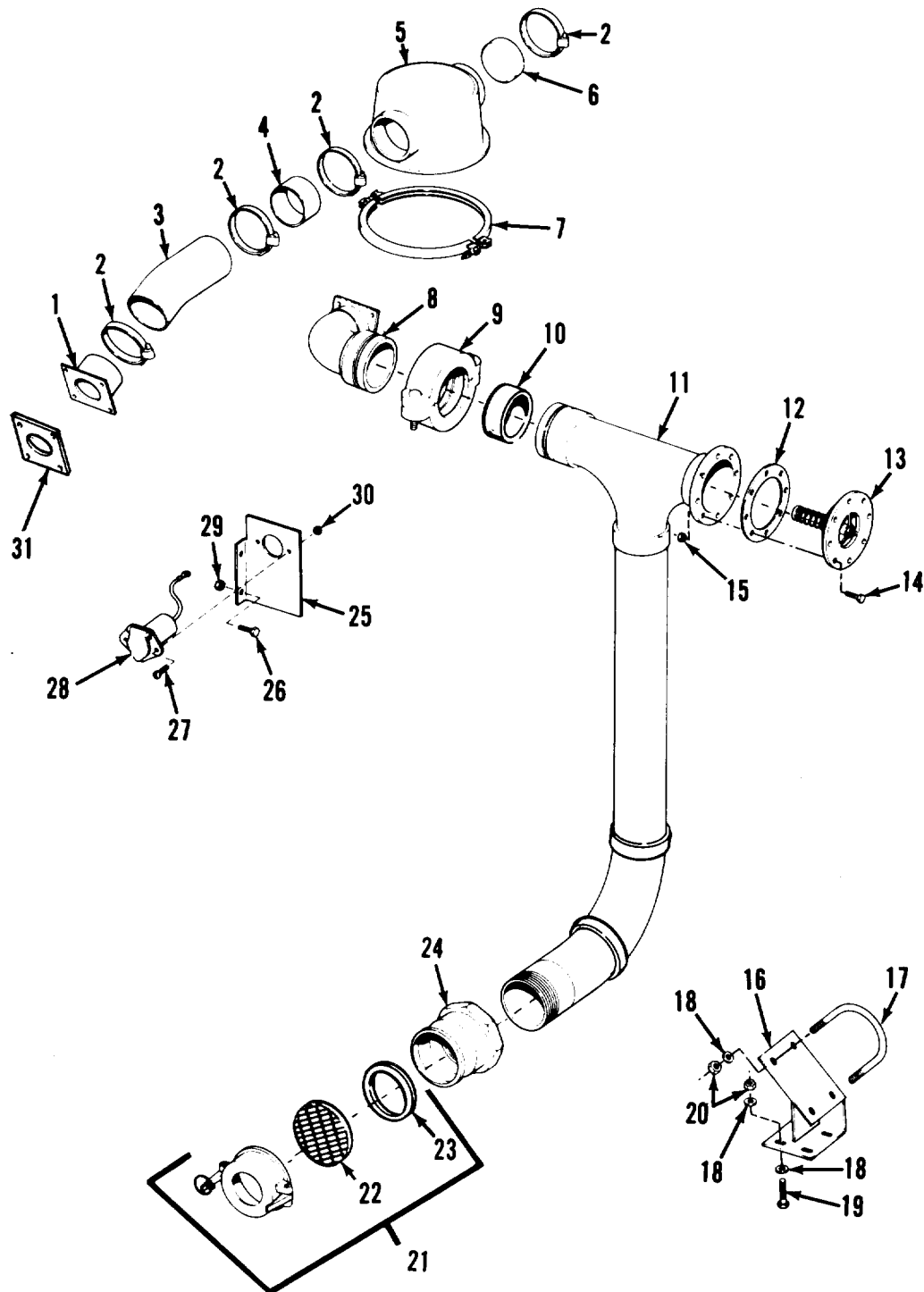

TA502486

FIGURE 102. VAPOR RECOVERY KIT.

SECTION II (1) ITEM NO	(2) SMR CODE	(3) CAGEC	TM9-2330-356-24P (4) PART NUMBER	(5) DESCRIPTION AND USABLE ON CODES (UOC)	(6) QTY
GROUP 33 SPECIAL PURPOSE KITS					
GROUP 3307 SPECIAL PURPOSE KITS					
FIG. 102 VAPOR RECOVERY KIT					
1	KFOZZ	19207	12275881	ADAPTER PART OF KIT P/N 11685993	1
2	PAOZZ	96906	MS35842-15	CLAMP,HOSE PART OF KIT P/N 11685993	4
3	PAOZZ	19207	11686033-1	HOSE,AIR DUCT PART OF KIT P/N 11685993	1
4	KFOZZ	19207	11686011	PIPE PART OF KIT P/N 11685993	1
5	PAOZZ	13226	VR45725-PY	HOOD ASSEMBLY PART OF KIT P/N 11685993	1
6	PAOZZ	19207	11668898	PLUG,EXPANSION PART OF KIT P/N 11685993	1
7	PAOZZ	19207	11668899	CLAMP,LOOP PART OF KIT P/N 11685993	1
8	KFOZZ	19207	11686012	ELBOW PART OF KIT P/N 11685993	1
9	PAOZZ	19207	11611885	FLANGE,PIPE PART OF KIT P/N 11685993	1
10	PAOZZ	19207	12275380	.SEAL,NONMETALLIC SP PART OF KIT P/N 11685993	1
11	KFOZZ	19207	11686010	PIPE PART OF KIT P/N 11685993	1
12	PAOZZ	19207	11670914	GASKET PART OF KIT P/N 11685993	1
13	KFOZZ	19207	12275387	VENT PART OF KIT P/N 11685993	1
14	PAOZZ	96906	MS90727-64	SCREW,CAP,HEXAGON H PART OF KIT P/N 11685993	8
15	PAOZZ	96906	MS51922-21	NUT,SELF-LOCKING,HE PART OF KIT P/N 11685993	8
16	KFOZZ	19207	12275385	BRACKET PART OF KIT P/N 11685993	1
17	PAOZZ	19207	11685890	BOLT,U PART OF KIT P/N 11685993	2
18	PAOZZ	96906	MS27183-18	WASHER,FLAT PART OF KIT P/N 11685993	12
19	PAOZZ	96906	MS90725-114	SCREW,CAP,HEX HD PART OF KIT P/N 11685993	4
20	PAOZZ	96906	MS51922-33	NUT,SELF-LOCKING,HE PART OF KIT P/N 11685993	8
21	PBOZZ	19207	11686027	COUPLING HALF,QUICK PART OF KIT P/N 11685993	1
22	KFOZZ	19207	11686027-1	.SCREEN PART OF KIT P/N 11685993	1
23	PAOZZ	96906	MS27030-9	.GASKET PART OF KIT P/N 11685993	1
24	KFOZZ	96906	MS27020-17	COUPLING HALF,QUICK PART OF KIT P/N 11685993	1
25	KFOZZ	19207	11686023	BRACKET,RECEPTACLE PART OF KIT P/N 11685993	1
26	PAOZZ	96906	MS90726-59	SCREW,CAP,HEX HD	1
27	KFOZZ	19207	133098	SCREW PART OF KIT P/N 11685993	2
28	PAOZZ	19207	11686030	CONNECTOR,RECEPTACL PART OF KIT P/N 11685993	1
29	PAOZZ	96906	MS51922-21	NUT,SELF-LOCKING,HE PART OF KIT P/N 11685993	2
30	PAOZZ	96906	MS51922-9	NUT,SELF-LOCKING,HE	2
31	PAOZZ	19207	12275382	GASKET PART OF KIT P/N 11685993	1

END OF FIGURE

1	6	11	16	21	26
2 THRU 5	7 THRU 10	12 THRU 15	17 THRU 20	22 THRU 25	27 THRU 30
31	37	42	50	55	61
32 THRU 36	38 THRU 41	43 THRU 47	51 THRU 53	56 THRU 60	62 THRU 66

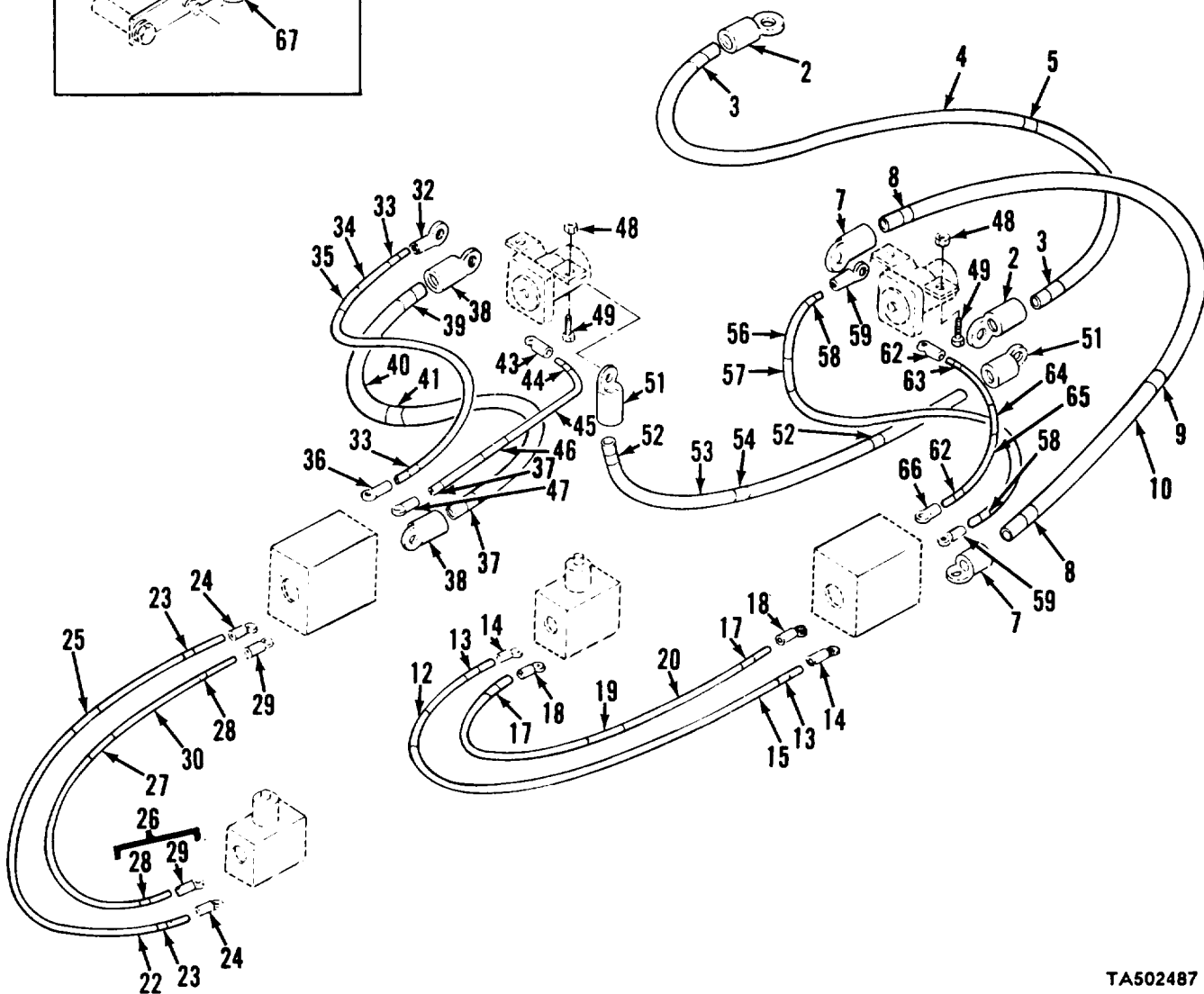
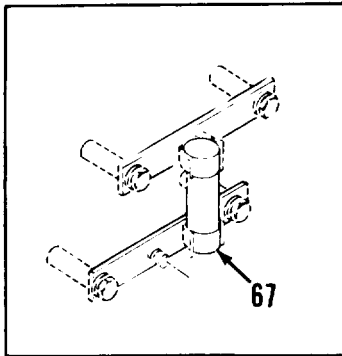

TA502487

FIGURE 103. CABINET ELECTRICAL ASSEMBLY, M970 AND M970A1.

SECTION II (1) ITEM NO	(2) SMR CODE	(3) CAGEC	TM9-2330-356-24P (4) PART NUMBER	(5) DESCRIPTION AND USABLE ON CODES (UOC)	(6) QTY
GROUP 7203 VALVES,FITTINGS,LINES					
FIG. 130 NOZZLES AND ATTACHING PARTS,M970 AND M970A1					
1	PAOFF	19207	12275441-2	NOZZLE ASSY OVER- WING W/BUSHING UOC:C73,C91	1
2	PAOZZ	01495	S-738-11	.BUSHING,PIPE UOC:C73,C91	1
3	PAOZZ	19207	12275444	.STRAINER ELEMENT UOC:C73,C91	1
4	PAOZZ	19207	12275446	.PROTECTOR RING NOZZ UOC:C73,C91	1
5	PAOZZ	19207	12275445	.SPOUT,NOZZLE ASSEMB UOC:C73,C91	1
6	PAFZZ	09310	SA12102-5	.CAP,DUST (USE WITH NOZZLE ASSY 12275441-2) UOC:C73,C91	1
7	PAFZZ	96906	MS25384-1	.DISCHARGER,ELECTROS UOC:C73,C91	1
8	PAOOO	00624	AE96442R	CONNECTOR UOC:C73,C91	1
9	PAOZZ	00624	AE15880-011	.PIN,BREAK-AWAY UOC:C73,C91	9
10	PAFZZ	19207	12275255	ELBOW,PIPE UOC:C73,C91	1
11	PAOFF	19207	11668860	COUPLING HALF,QUICK UOC:C73,C91	1
12	PAFZZ	96906	MS29513-234	.PACKING UOC:C73,C91	2
13	XAFZZ	08704	22710-25	.BALL UOC:C73,C91	8
14	PAFZZ	00624	AE18628-008	.PACKING UOC:C73,C91	1
15	PAOZZ	19207	12275289	STRAINER ELEMENT,SE UOC:C73,C91	1
16	PAOFF	00624	AE98518T	COUPLING HALF,QUICK UOC:C73,C91	1
17	PAOZZ	00624	AE96920E	COUPLING HALF,SELF- UOC:C73,C91	2
18	PAOZZ	96906	MS14315-22X	BUSHING,PIPE UOC:C73,C91	1
END OF FIGURE					

SECTION II (1) ITEM NO	(2) SMR CODE	(3) CAGEC	TM9-2330-356-24P (4) PART NUMBER	(5) DESCRIPTION AND USABLE ON CODES (UOC)	(6) QTY
21	A0000	19207	11685868-9	CABLE ASSEMBLY UOC:C73,C91	1
22	MOOZZ	19207	7720853-36	.WIRE (36.00"LG) MAKE FROM P/N M13486/1-5 UOC:C73,C91	1
23	PAOZZ	81349	M43436/1-1	.BAND,MARKER,BLANK UOC:C73,C91	2
24	PAOZZ	96906	MS25036-106	.TERMINAL,LUG, CRIMP STYLE UOC:C73,C91	2
25	PAOZZ	81349	M43436/1-3	.BAND,MARKER,BLANK UOC:C73,C91	1
26	A0000	19207	11685868-10	CABLE ASSEMBLY UOC:C73,C91	1
27	PAOZZ	81349	M43436/1-3	.BAND,MARKER,BLANK UOC:C73,C91	1
28	MOOZZ	19207	7720853-36	.WIRE (36.00" LG.) MAKE FROM P/N M13486/1-5 UOC:C73,C91	1
29	PAOZZ	81349	MS39020-1	.BAND,MARKER,BLANK UOC:C73,C91	2
30	PAOZZ	96906	MS25036-106	.TERMINAL,LUG,CRIMP STYLE UOC:C73,C91	2
31	A0000	19207	11685868-12	CABLE ASSEMBLY UOC:C73,C92	1
32	PAOZZ	96906	MS25036-108	.TERMINAL,LUG,CRIMP UOC:C73,C91	1
33	PAOZZ	81349	M43436/1-3	.BAND,MARKER,BLANK UOC:C73,C91	2
34	MOOZZ	19207	7720853-60	.WIRE (60.00"LG.) MAKE FROM P/N M13486/1-5 UOC:C73,C91	1
35	PAOZZ	81349	M43436/1-3	.BAND,MARKER,BLANK UOC:C73,C91	1
36	PAOZZ	96906	MS25036-106	.TERMINAL UOC:C73,C91	1
37	A0000	19207	11685867-4	CABLE ASSEMBLY UOC:C73,C91	1
38	PAOZZ	96906	MS25036-127	.TERMINAL,LUG,CRIMP UOC:C73,C91	2
39	PAOZZ	81349	M43436/1-3	.BAND,MARKER,BLANK UOC:C73,C91	1
40	MOOZZ	19207	7056675-60	.WIRE (60.00"LG) MAKE FROM P/N M13486/1-12 UOC:C73,C91	1
41	PAOZZ	81349	M43436/1-1	.BAND,MARKER,BLANK UOC:C73,C91	2
42	A0000	19207	11685868-11	CABLE ASSEMBLY UOC:C73,C91	1
43	PAOZZ	96906	MS25036-106	.TERMINAL,LUG,CRIMP STYLE UOC:C73,C91	1
44	PAOZZ	81349	M43436/1-1	.BAND,MARKER,BLANK UOC:C73,C91	2



SECTION II (1) ITEM NO	(2) SMR CODE	(3) CAGEC	TM9-2330-356-24P (4) PART NUMBER	(5) DESCRIPTION AND USABLE ON CODES (UOC)	(6) QTY
45	MOOZZ	19207	7720853-60	.WIRE (60.00"LG) MAKE FROM P/N M13486/1-5 UOC:C73,C91	1
46	PAOZZ	81349	M43436/1-3	.BAND,MARKER,BLANK UOC:C73,C91	1
47	PAOZZ	96906	MS25036-109	.TERMINAL,LUG,CRIMP STYLE UOC:C73,C91	1
48	PAOZZ	96906	MS90727-9	.SCREW,CAP,HEXAGON H UOC:C73,C91	4
49	PAOZZ	96906	MS21044N4	.NUT,SELF-LOCKING,HE UOC:C73,C91	2
50	AOOOO	19207	11685867-1	CABLE ASSEMBLY UOC:C73,C91	1
51	PAOZZ	96906	MS25036-127	.TERMINAL,LUG,CRIMP UOC:C73,C91	2
52	PAOZZ	81349	MS39020-1	.BAND,MARKER,BLANK UOC:C73,C91	2
53	MOOZZ	19207	7056675-9	.WIRE (9.0"LG.) MAKE FROM P/N M13486/1-12 UOC:C73,C91	1
54	PAOZZ	81349	M43436/1-3	.BAND,MARKER,BLANK UOC:C73,C91	1
55	AOOOO	19207	11685868-8	CABLE ASSEMBLY UOC:C73,C91	1
56	MOOZZ	19207	7720853-32	.WIRE (32.00" LG.) MAKE FROM P/N M13486/1-5 UOC:C73,C91	1
57	PAOZZ	81349	M43436/1-3	.BAND,MARKER,BLANK UOC:C73,C91	1
58	PAOZZ	81349	MS3920-1	.BAND,MARKER,BLANK UOC:C73,C91	2
59	PAOZZ	96906	MS25036-106	.TERMINAL,LUG,CRIMP UOC:C73,C91	1
60	PAOZZ	96906	MS25036-108	.TERMINAL,LUG,CRIMP STYLE UOC:C73,C91	1
61	AOOOO	19207	11685868-7	CABLE ASSEMBLY UOC:C73,C91	1
62	PAOZZ	96906	MS25036-109	.TERMINAL,LUG,CRIMP STYLE UOC:C73,C91	1
63	PAOZZ	81349	MS39020-1	.BAND,MARKER,BLANK UOC:C73,C91	2
64	PAOZZ	81349	M43436/1-3	.BAND,MARKER,BLANK UOC:C73,C91	1
65	MOOZZ	19207	7720853-32	.WIRE (32.00" LG.) MAKE FROM P/N M13486/1-5 UOC:C73,C91	1
66	PAOZZ	96906	MS25036-106	.TERMINAL,LUG,CRIMP UOC:C73,C91	1
67	PAOZZ	19207	12267032	FUSE,50 AMP UOC:C73,C91	1

END OF FIGURE

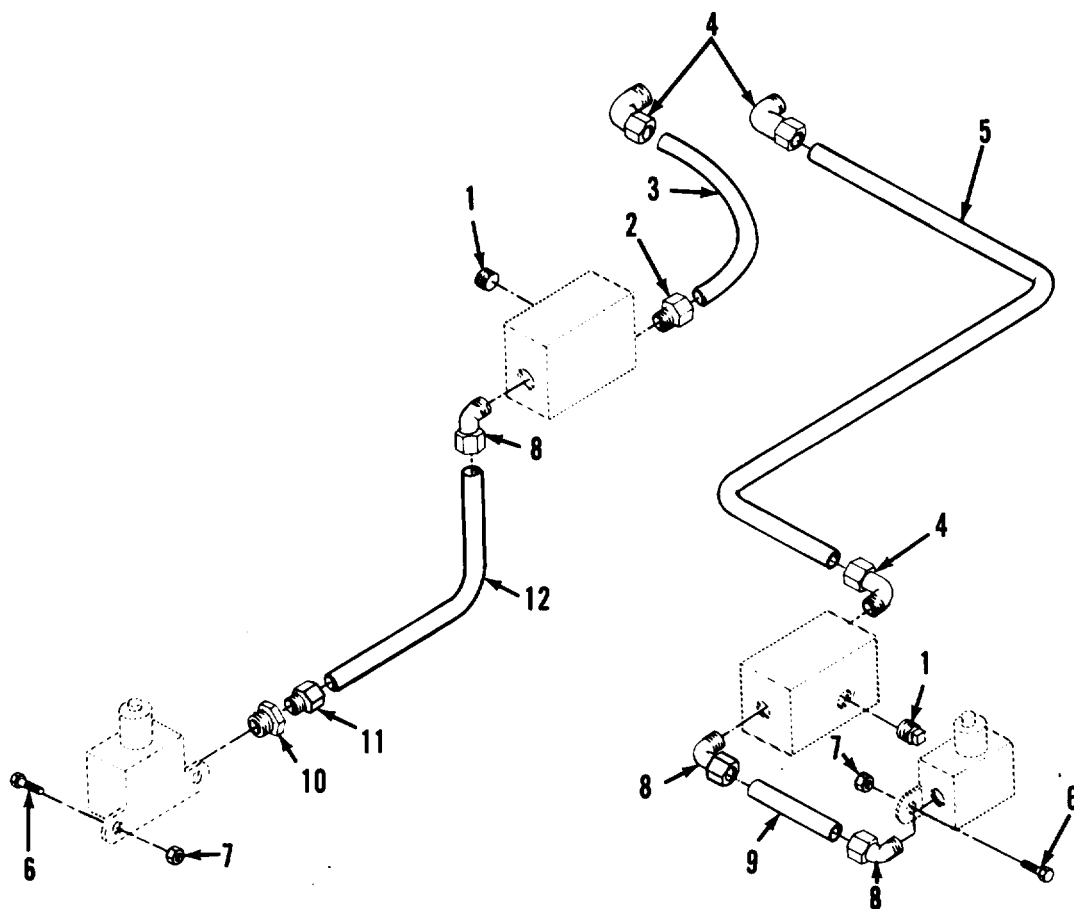

TA502488

FIGURE 104. CONDUIT ASSEMBLY FOR HOSE REEL, M970 AND M970A1.

SECTION II (1) ITEM NO	(2) SMR CODE	(3) CAGEC	TM9-2330-356-24P (4) PART NUMBER	(5) DESCRIPTION AND USABLE ON CODES (UOC)	(6) QTY
GROUP 4216 MISCELLANEOUS WIRING AND FITTINGS					
FIG. 104 CONDUIT ASSEMBLY FOR HOSE REEL, M970 AND M970A1					
1	PAOZZ	96906	MS20913-8S	PLUG,PIPE UOC:C73,C91	2
2	PAOZZ	18876	9081310	BOX CONNECTOR,ELECT UOC:C73,C91	1
3	MOOZZ	19207	11686008-4	CONDUIT (20.00" LG.) MAKE FROM P/N 12275547 UOC:C73,C91	1
4	PAOZZ	19207	8916751	BOX CONNECTOR,ELECT UOC:C73,C91	3
5	MOOZZ	19207	11686008-3	CONDUIT (48.00" LG.) MAKE FROM P/N 12275547 UOC:C73,C91	1
6	PAOZZ	96906	MS90727-9	SCREW,CAP,HEXAGON H UOC:C73,C91	4
7	PAOZZ	96906	MS21044N4	NUT,SELF-LOCKING,HE UOC:C73,C92	4
8	PAOZZ	19207	10359757	ELBOW,ELECTRICAL CO UOC:C73,C91	2
9	MOOZZ	19207	11686008-2	CONDUIT (7.0" LG.) MAKE FROM P/N 12275547 UOC:C73,C91	1
10	PAOZZ	96906	MS14315-11	BUSHING,PIPE UOC:C73,C91	1
11	PAOZZ	19207	10359788	CHASE NIPPLE,CONDUIT UOC:C73,C91	1
12	MOOZZ	19207	11686008-1	CONDUIT, FLEX, R.F. (24.00" LG.) MAKE FROM P/N 12275547 UOC:C73,C91	1
END OF FIGURE					

1	6	11	16	21	26
2 THRU 5	7 THRU 10	12 THRU 15	17 THRU 20	22 THRU 24	27 THRU 31
32	37	45	50	55	
33 THRU 36	36 THRU 42	46 THRU 49	51 THRU 54	56 THRU 60	

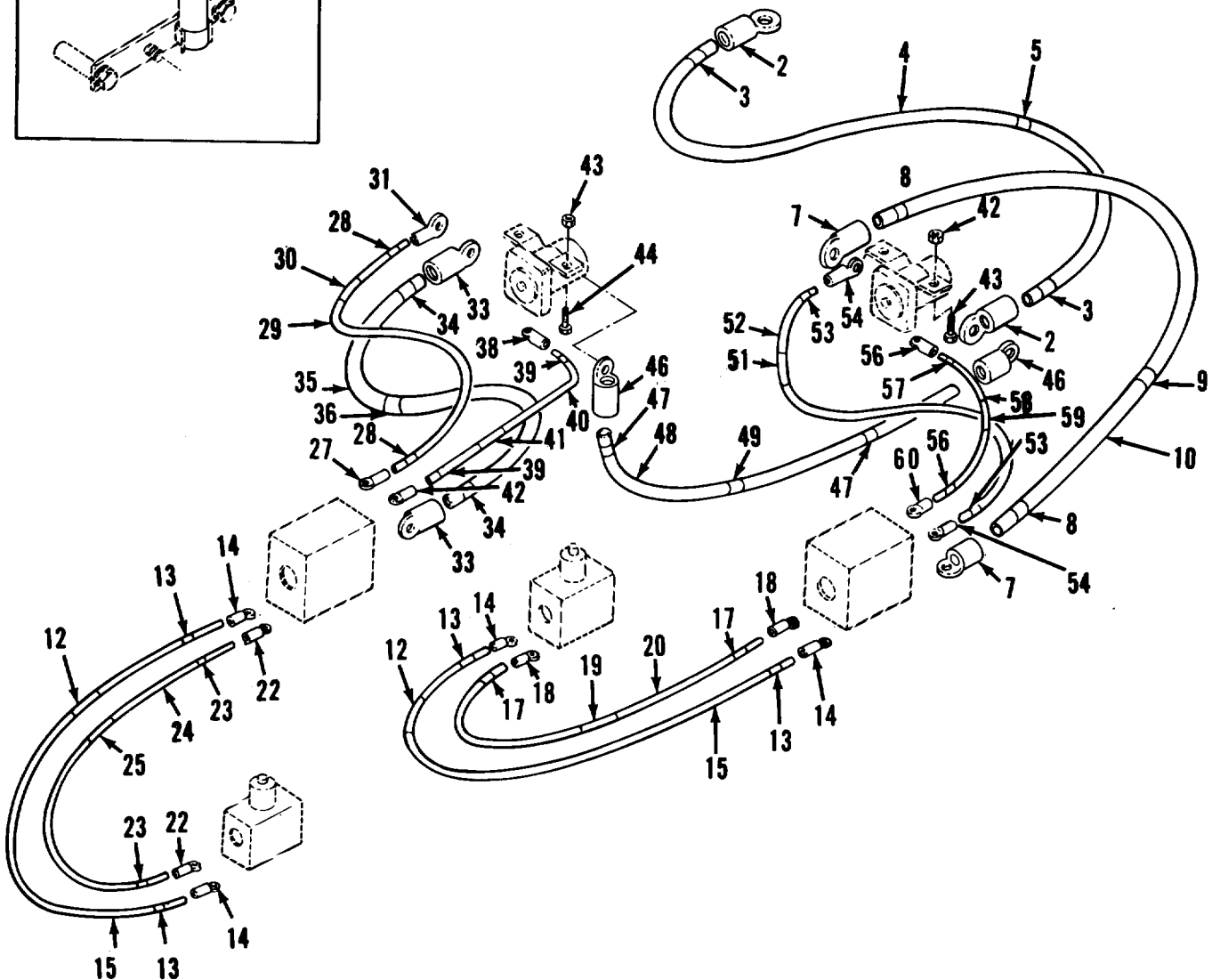
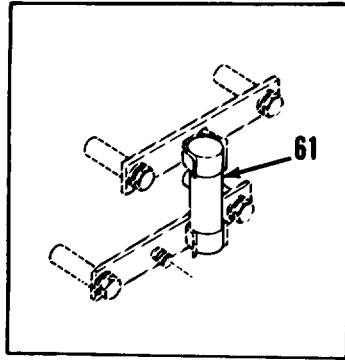

TA502489

FIGURE 105. ELECTRICAL ASSEMBLY FOR CABINET, M969 AND M969A1.

SECTION II (1) ITEM NO	(2) SMR CODE	(3) CAGEC	TM9-2330-356-24P (4) PART NUMBER	(5) DESCRIPTION AND USABLE ON CODES (UOC)	(6) QTY
GROUP 4216 MISCELLANEOUS WIRING AND FITTINGS					
FIG. 105 ELECTRICAL ASSEMBLY FOR CABINET, M969 AND M969A1					
1	A0000	19207	11685867-7	CABLE ASSEMBLY UOC:C72,C92	1
2	PAOZZ	96906	MS25036-127	.TERMINAL,LUG UOC:C72,C92	2
3	PAOZZ	96906	MS39020-1	.BAND,MARKER,BLANK UOC:C72,C92	1
4	MOOZZ	19207	7056675-120	.WIRE (120.00"LG.) MAKE FROM P/N M13486/1-12 UOC:C72,C92	1
5	PAOZZ	96906	MS39020-3	.BAND,MARKER,BLANK UOC:C72,C92	2
6	A0000	19207	11685867-4	CABLE ASSEMBLY UOC:C72,C92	1
7	PAOZZ	96906	MS25036-127	.TERMINAL,LUG,CRIMP STYLE UOC:C72,C73	2
8	PAOZZ	96906	MS39020-1	.BAND,MARKER,BLANK UOC:C72,C73	2
9	PAOZZ	96906	MS39020-3	.BAND,MARKER,BLANK UOC:C72,C92	2
10	MOOZZ	19207	7056675-60	.WIRE (60.00" LG.) MAKE FROM P/N M13486/1-12 UOC:C72,C92	1
11	A0000	19207	11685868-3	CABLE ASSEMBLY UOC:C72,C92	2
12	PAOZZ	96906	MS39020-3	.BAND,MARKER,BLANK UOC:C72,C92	1
13	PAOZZ	96906	MS39020-1	.BAND,MARKER,BLANK UOC:C72,C92	2
14	PAOZZ	96906	MS25036-106	.TERMINAL,LUG UOC:C72,C92	2
15	MOOZZ	19207	7720853-24	.WIRE (24.00"LG.) MAKE FROM P/N M13486/1-5 UOC:C72,C92	1
16	A0000	19207	11685868-4	CABLE ASSEMBLY UOC:C72,C92	2
17	PAOZZ	96906	MS39020-1	.BAND,MARKER,BLANK UOC:C72,C92	2
18	PAOZZ	96906	MS25036-106	.TERMINAL,LUG,CRIMP STYLE UOC:C72,C92	2
19	PAOZZ	96909	MS39020-3	.BAND,MARKER,BLANK UOC:C72,C92	1
20	MOOZZ	19207	7720853-24	.WIRE (24.00" LG.) MAKE FROM P/N M13486/1-5 UOC:C72,C92	1
21	A0000	19207	11685868-4	CABLE ASSEMBLY UOC:C72,C92	2

SECTION II (1) ITEM NO	(2) SMR CODE	(3) CAGEC	TM9-2330-356-24P (4) PART NUMBER	(5) DESCRIPTION AND USABLE ON CODES (UOC)	(6) QTY
22	PAOZZ	96906	MS25036-106	.TERMINAL,LUG,CRIMP STYLE UOC:C72,C92	2
23	PBOZZ	96906	MS39020-1	.BAND,MARKER,BLANK UOC:C72,C92	2
24	MOOZZ	19207	7720853	.WIRE (24.00" LG.) MAKE FROM P/N 13486/1-5 UOC:C72,C92	1
25	PAOZZ	96906	MS39020-3	.BAND,MARKER,BLANK UOC:C72,C92	1
26	AOOOO	19207	11685868-5	CABLE ASSEMBLY UOC:C72,C92	1
27	PAOZZ	96906	MS25036-106	.TERMINAL,LUG,CRIMP SYTLE UOC:C72,C92	1
28	PAOZZ	96906	MS39020-1	.BAND,MARKER,BLANK UOC:C72,C92	2
29	MOOZZ	19207	7720853-24	.WIRE (24.00"LG.) MAKE FROM P/N M13486/1-5	1
30	PAOZZ	96906	MS39020-3	.BAND,MARKER,BLANK UOC:C72,C92	1
31	PAOZZ	96906	MS25036-109	.TERMINAL,LUG CRIMP STYLE UOC:C72,C92	1
32	PAOZZ	96906	MS25036-127	.TERMINAL,LUG,CRIMP STYLE UOC:C72,C92	2
33	AOOOO	19207	11685867-2	CABLE ASSEMBLY UOC:C72,C92	1
34	PAOZZ	96906	MS39020-1	.BAND,MARKER,BLANK UOC:C72,C92	1
35	MOOZZ	19207	7056675-24	.WIRE (24.00" LG.) MAKE FROM P/N M13486/1-12 UOC:C72,C92	1
36	PAOZZ	96906	MS39020-3	.BAND,MARKER,BLANK UOC:C72,C92	1
37	AOOOO	19207	11685868-6	CABLE ASSEMBLY UOC:C72,C92	1
38	PAOZZ	96906	MS25036-106	.TERMINAL,LUG,CRIMP STYLE UOC:C72,C92	1
39	PAOZZ	96906	MS39020-1	.BAND,MARKER,BLANK UOC:C72,C92	2
40	MOOZZ	19207	7720853-24	.WIRE (24.00" LG.) MAKE FROM P/N M13486/1-5 UOC:C72,C92	1
41	PAOZZ	96906	MS39020-3	.BAND,MARKER,BLANK UOC:C72,C92	1
42	PAOZZ	96906	MS25036-108	.TERMINAL,LUG,CRIMP STYLE UOC:C72,C92	1
43	PAOZZ	96906	MS51922-5	.NUT,HEX UOC:C72,C92	4
44	PAOZZ	96906	MS90727-6	SCREW,CAP,HEXAGON H UOC:C72,C92	4
45	AOOOO	19207	11685867-1	CABLE ASSEMBLY UOC:C72,C92	1
46	PAOZZ	96906	MS25036-127	.TERMINAL,LUG,CRIMP STYLE	2

SECTION II (1) ITEM NO	(2) SMR CODE	(3) CAGEC	TM9-2330-356-24P (4) PART NUMBER	(5) DESCRIPTION AND USABLE ON CODES (UOC)	(6) QTY
47	PAOZZ	96906	MS39020-1	UOC:C72,C92 .BAND,MARKER,BLANK	2
48	MOOZZ	19207	7056675-9	UOC:C72,C92 .WIRE (9.0" LG.) MAKE FROM P/N M13486/1-12	1
49	PAOZZ	96906	MS39020-3	UOC:C72,C92 .BAND,MARKER,BLANK	1
50	AOOOO	19207	11685868-12	UOC:C72,C92 CABLE ASSEMBLY	1
51	PAOZZ	96906	MS39020-3	UOC:C72,C92 .BAND,MARKER,BLANK	1
52	MOOZZ	19207	7720853-60	UOC:C72,C92 .WIRE (60.00" LG.) MAKE FROM P/N M13486/1-5	1
53	PAOZZ	96906	MS39020-1	UOC:C72,C92 .BAND,MARKER,BLANK	2
54	PAOZZ	96906	MS25036-108	UOC:C72,C92 .TERMINAL,LUG,CRIMP STYLE	2
55	AOOOO	19207	11685868-11	UOC:C72,C92 CABLE ASSEMBLY	1
56	PAOZZ	96906	MS25036-109	UOC:C72,C92 .TERMINAL,LUG,CRIMP STYLE	1
57	PAOZZ	96906	MS39020-1	UOC:C72,C92 .BAND,MARKER,BLANK	2
58	PAOZZ	96906	MS39020-3	UOC:C72,C92 .BAND,MARKER,BLANK	1
59	MOOZZ	19207	7720853-60	UOC:C72,C92 .WIRE (60.00" LG.) MAKE FROM P/N M13486/1-5	1
60	PAOZZ	96906	MS25036-106	UOC:C72,C92 .TERMINAL,LUG,CRIMP STYLE	1
61	XDOZZ	19207	12267032	UOC:C72,C92 FUSE,50 AMP	1

END OF FIGURE

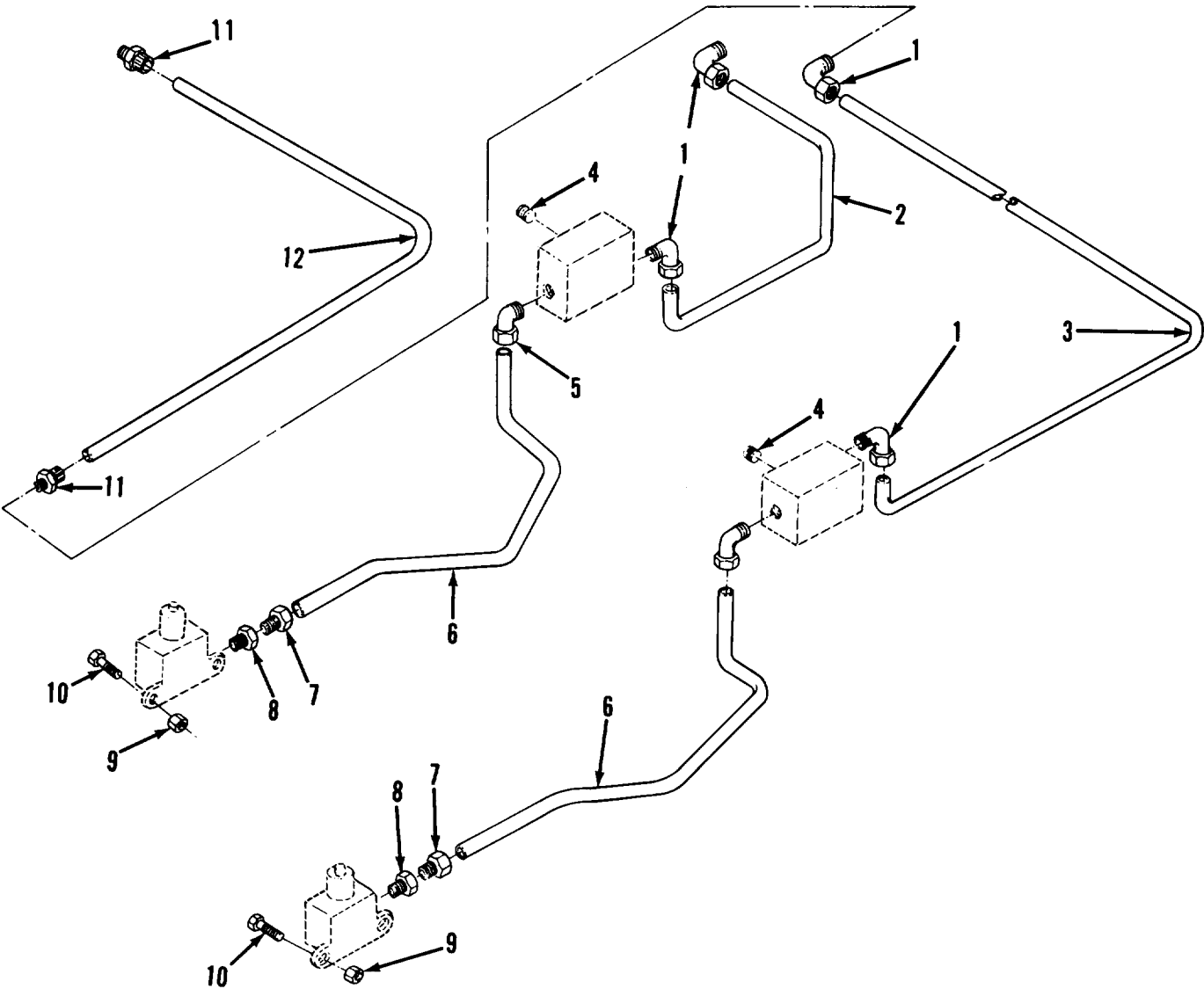

TA502490

FIGURE 106. CONDUIT LINE AND RELATED PARTS, M970 AND M970A1.



SECTION II (1) ITEM NO	(2) SMR CODE	(3) CAGEC	TM9-2330-356-24P (4) PART NUMBER	(5) DESCRIPTION AND USABLE ON CODES (UOC)	(6) QTY
GROUP 4216 MISCELLANEOUS WIRING AND FITTINGS					
FIG. 106 CONDUIT LINES AND RELATED PARTS, M970 AND M970A1					
1	PAOZZ	19207	8916751	BOX CONNECTOR,ELECT ELBOW UOC:C73,C91	4
2	MOOZZ	19207	11685930-2	CONDUIT (12.00" LG.) MAKE FROM P/N 12275547 UOC:C73,C91	1
3	MOOZZ	19207	11685930-3	CONDUIT (48.00" LG.) MAKE FROM P/N 12275547 UOC:C73,C91	1
4	PAOZZ	96906	MS20913-8S	PLUG,PIPE UOC:C73,C91	2
5	PAOZZ	19207	10359757	ELBOW,CONDUIT UOC:C73,C91	2
6	MOOZZ	19207	11685930-1	CONDUIT (10.00"LG.) MAKE FROM P/N 12275547 UOC:C73,C91	1
7	PAOZZ	19207	10359788	CHASE NIPPLE,CONDUIT UOC:C73,C91	2
8	PAOZZ	96906	MS14315-11	BUSHING,PIPE UOC:C73,C91	2
9	PAOZZ	96906	MS51922-5	NUT,HEX UOC:C73,C91	4
10	PAOZZ	96906	MS90727-9	SCREW,CAP,HEXAGON H UOC:C73,C91	2
11	PAOZZ	19207	12275340-2	COUPLING,TUBE UOC:C73,C91	2
12	PAOZZ	19207	12275345	BEND,ELECTRICAL CON UOC:C73,C91	1
END OF FIGURE					

1  
2 THRU 5

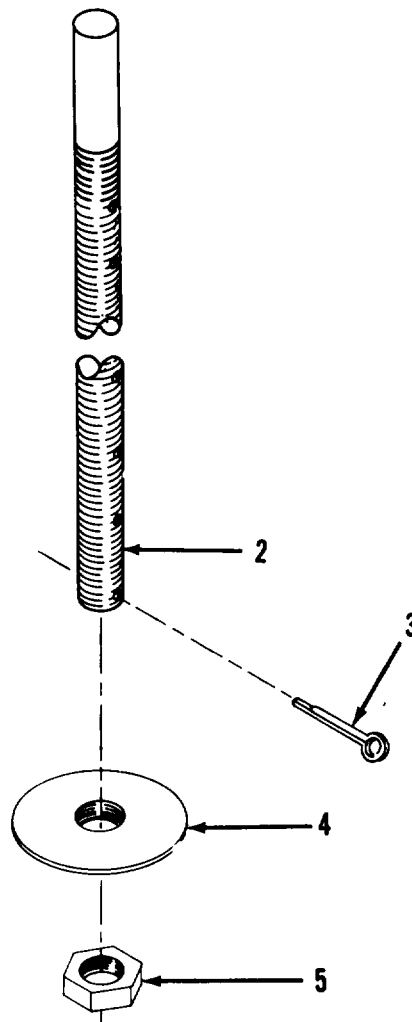

TA502491

FIGURE 107. GAGE ASSEMBLY, IN-TANK.

SECTION II					
(1)	(2)	(3)	(4)	(5)	(6)
ITEM	SMR		PART		
NO	CODE	CAGEC	NUMBER	DESCRIPTION AND USABLE ON CODES (UOC)	QTY
				GROUP 47 GAGES (NONELECTRICAL)	
				WEIGHING AND MEASURING DEVICES	
				GROUP 4702 GAGES, MOUNTINGS, LINES,	
				AND FITTINGS	
				FIG. 107 GAGE ASSEMBLY, IN-TANK	
1	PBOOO	19207	10950395	GAGE ROD, LIQUID LEV	1
2	XAOZZ	19207	10950397	.ROD, GAUGE MARKER	1
3	PAOZZ	96906	MS24665-285	.PIN, COTTER	1
4	PBOZZ	19207	10950396	.INDICATOR, LIQUID QU	1
5	PAOZZ	96906	MS35691-802	.NUT	1
				END OF FIGURE	

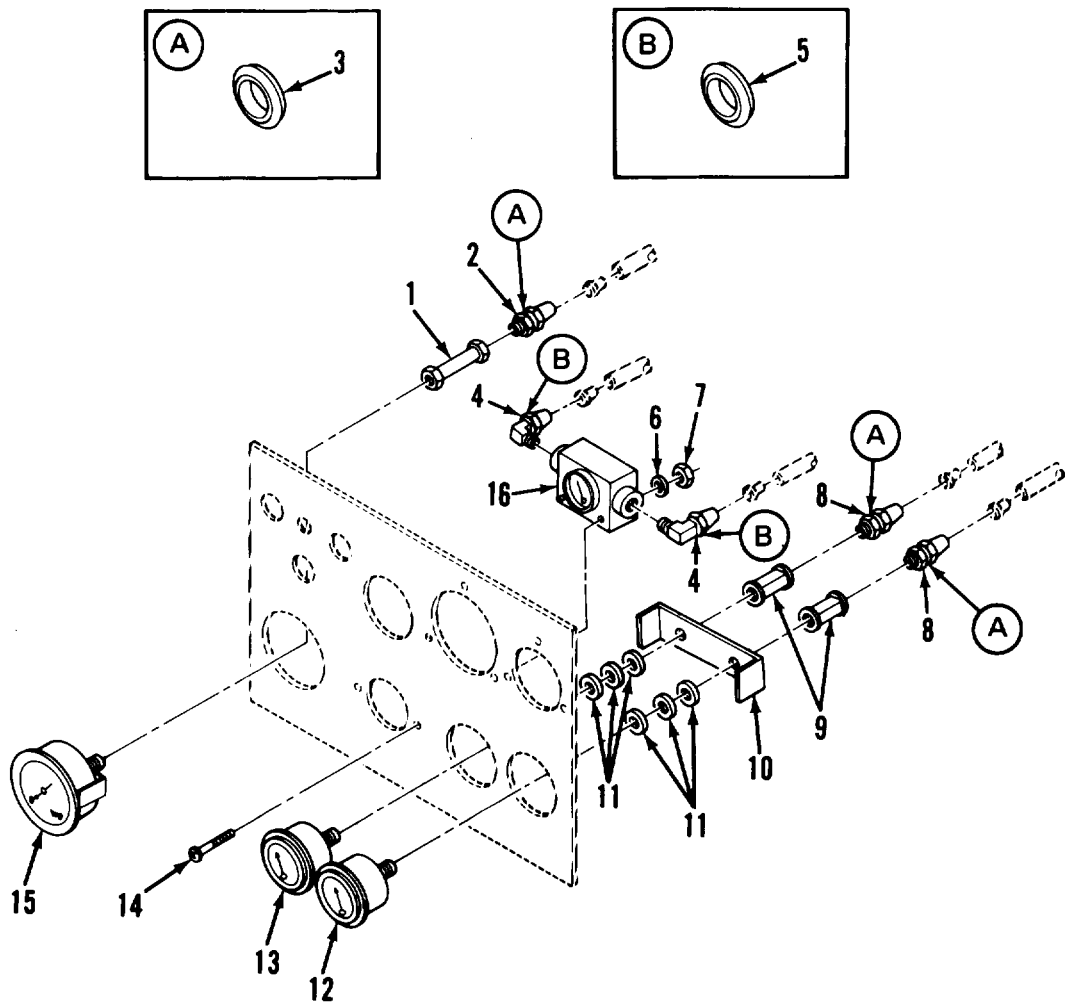

TA502492

FIGURE 108. CONTROL PANEL GAGES.

SECTION II (1) ITEM NO	(2) SMR CODE	(3) CAGEC	TM9-2330-356-24P (4) PART NUMBER	(5) DESCRIPTION AND USABLE ON CODES (UOC)  GROUP 4702 GAGES, MOUNTINGS, LINES, AND FITTINGS  FIG. 108 CONTROL PANEL GAGES	(6) QTY
1	PAOZZ	19207	11611967	DAMPENER, FLUID PRES	1
2	PAOZZ	81343	4-4 120102BA	ADAPTER	1
3	PAOZZ	81343	4-120115B	SLEEVE	3
4	PAOZZ	81343	6-2 120202BA	ELBOW, PIPE TO TUBE	2
5	PAOZZ	81343	6120115B	SLEEVE	2
6	PAOZZ	96906	MS27183-8	WASHER	2
7	PAOZZ	96906	MS21083N3	NUT	2
8	PAOZZ	81349	4-2 120102BA	ADAPTER	2
9	PAOZZ	96906	MS39233-1	COUPLING, PIPE	2
10	XBOZZ	19207	12267050	CHANNEL	1
11	PAOZZ	96906	MS27183-15	WASHER, FLAT	6
12	PAOZZ	44940	139-0240	GAGE, OIL PRESSURE	1
13	PAOZZ	44940	493-0241	GAGE, FUEL PRESSURE	1
14	PAOZZ	96906	MS35207-269	SCREW	2
15	PAOZZ	89307	82004	GAGE, PRESSURE, DIAL UOC: C70, C72, C90, C92	1
15	PAOZZ	19207	11611881	GAGE, PUMP PRESSURE UOC: C73, C91	1
16	PAOZZ	19207	11668051	GAGE, DIFFERENTIAL, D	1

END OF FIGURE

1  
2 THRU 27

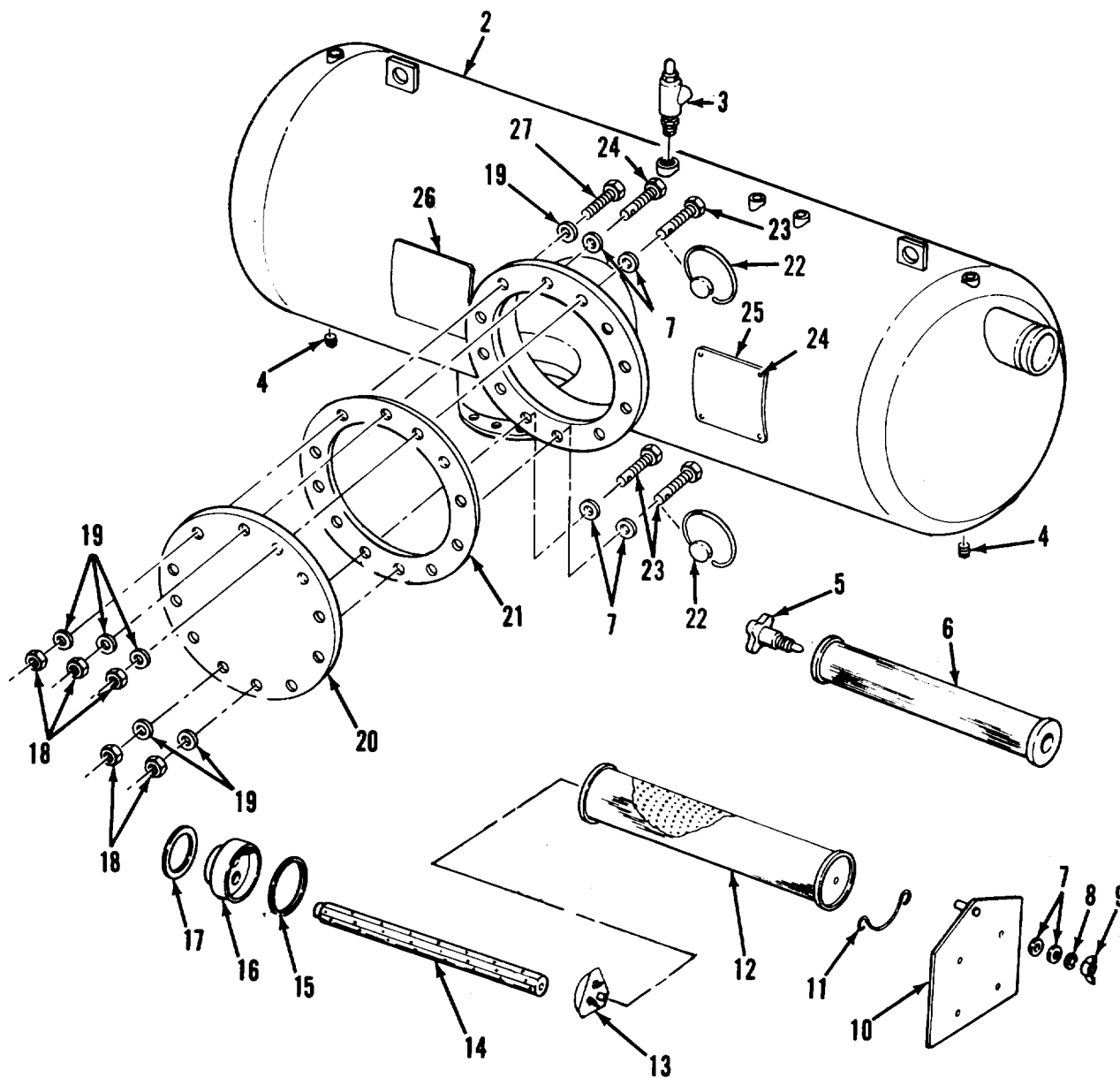

TA502493

FIGURE 109. FILTER SEPARATOR.

SECTION II (1)	SMR (2)	(3)	TM9-2330-356-24P (4)	(5)	(6)
ITEM NO	CODE	CAGEC	PART NUMBER	DESCRIPTION AND USABLE ON CODES (UOC)	QTY
GROUP 56 FILTERS, SEPARATORS					
GROUP 5600 FUEL, WATER, AIR, FILTER/ SEPARATION OR PURIFIER ASSEMBLY					
FIG. 109 FILTER SEPARATOR					
1	PFFFF	19207	11668029	FILTER-SEPARATOR,LI UOC:C72,C73,C91,C92	1
2	XAFFF	90005	055230-13	.TANK WELDMENT UOC:C72,C73,C91,C92	1
3	PAOZZ	90005	055705-05	.VALVE,REGULATING,FL UOC:C72,C73,C91,C92	1
4	PAOZZ	96906	MS20913-2	.PLUG,S Q HD UOC:C72,C73,C91,C92	2
5	PAOZZ	90005	054888	.NUT, RETAINER UOC:C72,C73,C91,C92	15
6	PAOZZ	90005	045800-10	.FILTER ELEMENT,FLUI UOC:C72,C73,C91,C92	15
7	PAOZZ	90005	901168-K7	.WASHER,FLAT UOC:C72,C73,C91,C92	16
8	PAOZZ	90005	901054-K7	.WASHER,LOCK UOC:C72,C73,C91,C92	4
9	PAOZZ	90005	055067	.NUT,PLAIN,WING UOC:C72,C73,C91,C92	4
10	PAOZZ	90005	055053-01	.PLATE,RETAINER ASSE UOC:C72,C73,C91,C92	1
11	PAOZZ	90005	054907	.SPACER,WIRE UOC:C72,C73,C91,C92	5
12	PAOZZ	87405	050205-10	.FILTER ELEMENT,FLUI UOC:C72,C73,C91,C92	5
13	PAOZZ	87405	054904	.CLIP,ELECTRICAL UOC:C72,C73,C91,C92	5
14	PAOZZ	87405	041420-M2	.FILTER ELEMENT,FLUI UOC:C72,C73,C91,C92	15
15	PAOZZ	90005	055019	.GASKET UOC:C72,C73,C91,C92	5
16	PAOZZ	90005	054889	.ADAPTER ASSEMBLY,FI UOC:C72,C73,C91,C92	1
17	PAOZZ	87405	055021	.GASKET UOC:C72,C73,C91,C92	5
18	PAOZZ	90005	901615K7	.NUT,FILTER UOC:C72,C73,C91,C92	12
19	PAOZZ	90005	901144K7	.WASHER,FLAT UOC:C72,C73,C91,C92	24
20	PAOZZ	90005	055283-01	.COVER,ACCESS UOC:C72,C73,C91,C92	1
21	PAOZZ	90005	055285	.GASKET UOC:C72,C73,C91,C92	1
22	PAOZZ	96906	MS51938-5	.SEALS,LEAD UOC:C72,C73,C91,C92	2
23	PAOZZ	96906	MS51109-123	SCREW,CAP,HEXAGON H	4

SECTION II (1) ITEM NO	(2) SMR CODE	(3) CAGEC	TM9-2330-356-24P (4) PART NUMBER	(5) DESCRIPTION AND USABLE ON CODES (UOC)	(6) QTY
24	PAOZZ	90005	567429	UOC:C72,C73,C91,C92 .SCREW,DRIVE	4
25	PAOZZ	90005	055363	UOC:C72,C73,C91,C92 .NAME PLATE	1
26	XAOZZ	90005	056431	UOC:C72,C73,C91,C92 .NAMEPLATE,CODE	1
27	PAOZZ	90005	900613K7	UOC:C72,C73,C91,C92 .BOLT,CLEVIS	8
END OF FIGURE					





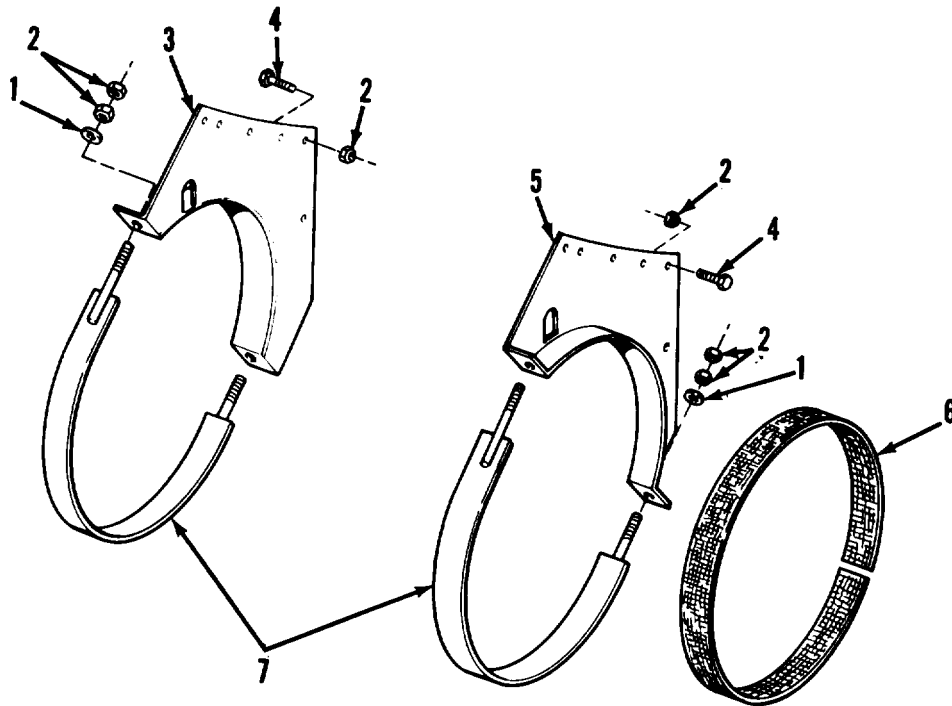
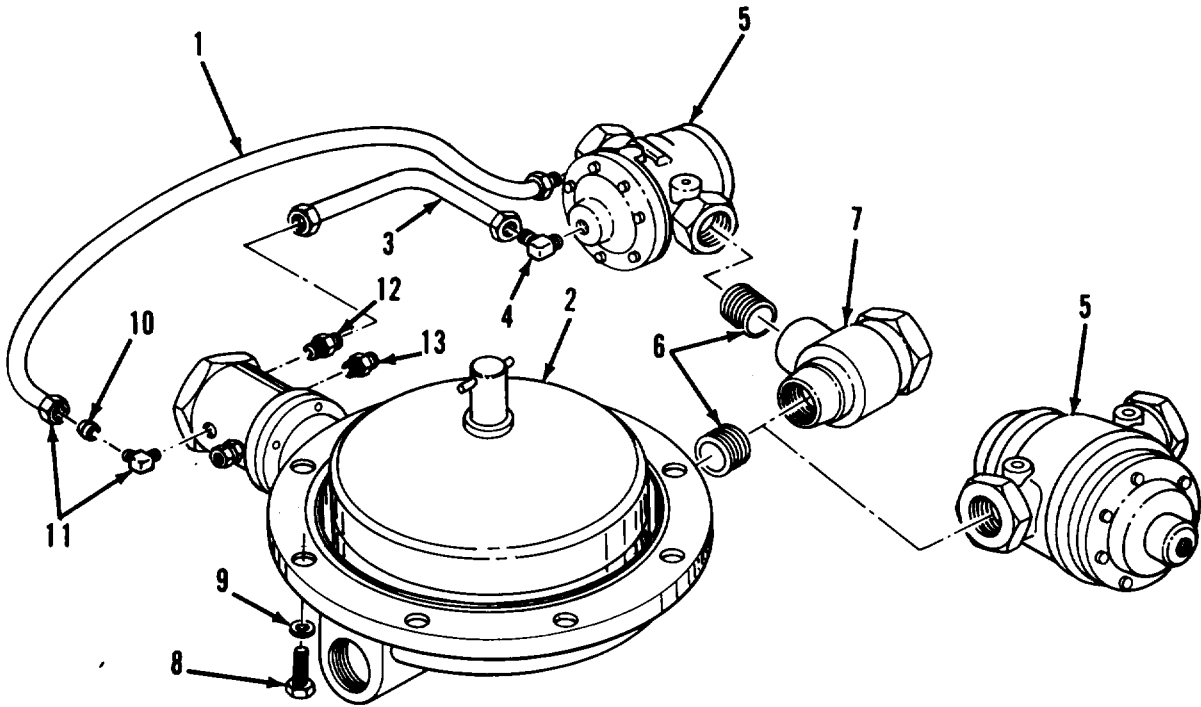

FIGURE 110. SEPARATOR MOUNTING ASSEMBLY.

SECTION II (1) ITEM NO	(2) SMR CODE	(3) CAGEC	TM9-2330-356-24P (4) PART NUMBER	(5) DESCRIPTION AND USABLE ON CODES (UOC)  GROUP 5600 FUEL, WATER, AIR, FILTER/ SEPARATION OR PURIFIER ASSEMBLY  FIG. 110 SEPARATOR MOUNTING ASSEMBLY	(6) QTY
1	PAOZZ	62793	104J005-28	WASHER, FLAT UOC: C72, C73, C91, C92	4
2	PAOZZ	96906	MS51922-53	NUT, SELF-LOCKING, HE UOC: C72, C73, C91, C92	19
3	XBOZZ	19207	11670866-2	BRACKET UOC: C72, C73, C91, C92	1
4	XDOZZ	96906	MS90726-163	SCREW, CAP HEX HD UOC: C72, C73, C91, C92	11
5	XBOZZ	19207	11670866-1	BRACKET UOC: C72, C73, C91, C92	1
6	MOOZZ	19207	12275265-4	CONDUIT (62.00" LG.) MAKE FROM P/N 27-W-924 UOC: C72, C73, C91, C92	1
7	XBOZZ	19207	11670847	STRAP UOC: C72, C73, C91, C92	2
END OF FIGURE					



TA502495

FIGURE 111. DRAIN VALVE ASSEMBLY.

SECTION II (1) ITEM NO	(2) SMR CODE	(3) CAGEC	TM9-2330-356-24P (4) PART NUMBER	(5) DESCRIPTION AND USABLE ON CODES (UOC)	(6) QTY
GROUP 5601 AUTOMATIC DISCHARGE AND RELIEF VALVE					
FIG. 111 DRAIN VALVE ASSEMBLY					
1	MFFZZ	19207	12275560-1	TUBE ASSEMBLY MAKE FROM TUBING P/N CPR104420-1 UOC:C91,C92	2
2	PAOZZ	83590	526696-1	DRAIN VALVE ASSY UOC:C72,C73	1
2	PAOZZ	08712	401-454000-100	VALVE ASSEMBLY,DRAI UOC:C91,C92	1
3	XBFZZ	83590	508342-6	TUBING UOC:C72,C73	1
4	XBFZZ	83590	640680-3	ELBOW UOC:C72,C73	1
5	XBFZZ	83590	526504-1	VALVE ASSEMBLY DRAIN UOC:C72,C73	1
5	PAFZZ	86184	100AF	VALVE ASSEMBLY UOC:C91,C92	1
6	XBFZZ	83590	640686-20	NIPPLE UOC:C72,C73	2
6	PAFZZ	96906	MS51846-77	NIPPLE UOC:C91,C92	1
7	XBFZZ	83590	526780-1	STAINER ASSY 3/4" BRASS UOC:C72,C73	1
8	PAOZZ	96906	MS90725-60	SCREW,CAP,HEX HD UOC:C72,C73,C91,C92	8
9	PAOZZ	96906	MS27183-14	WASHER,FLAT UOC:C72,C73,C91,C92	8
10	PAFZZ	19207	CPR102321-3	INSERT,TUBING,FITTI UOC:C91,C92	4
11	PAFZZ	96906	MS39182-1	ELBOW UOC:C91,C92	3
12	PAFZZ	96906	MS39179-1	ADAPTER,STRAIGHT UOC:C91,C92	1
13	PAFZZ	96906	MS39179-4	ADAPTER,STRAIGHT UOC:C91,C92	1
END OF FIGURE					

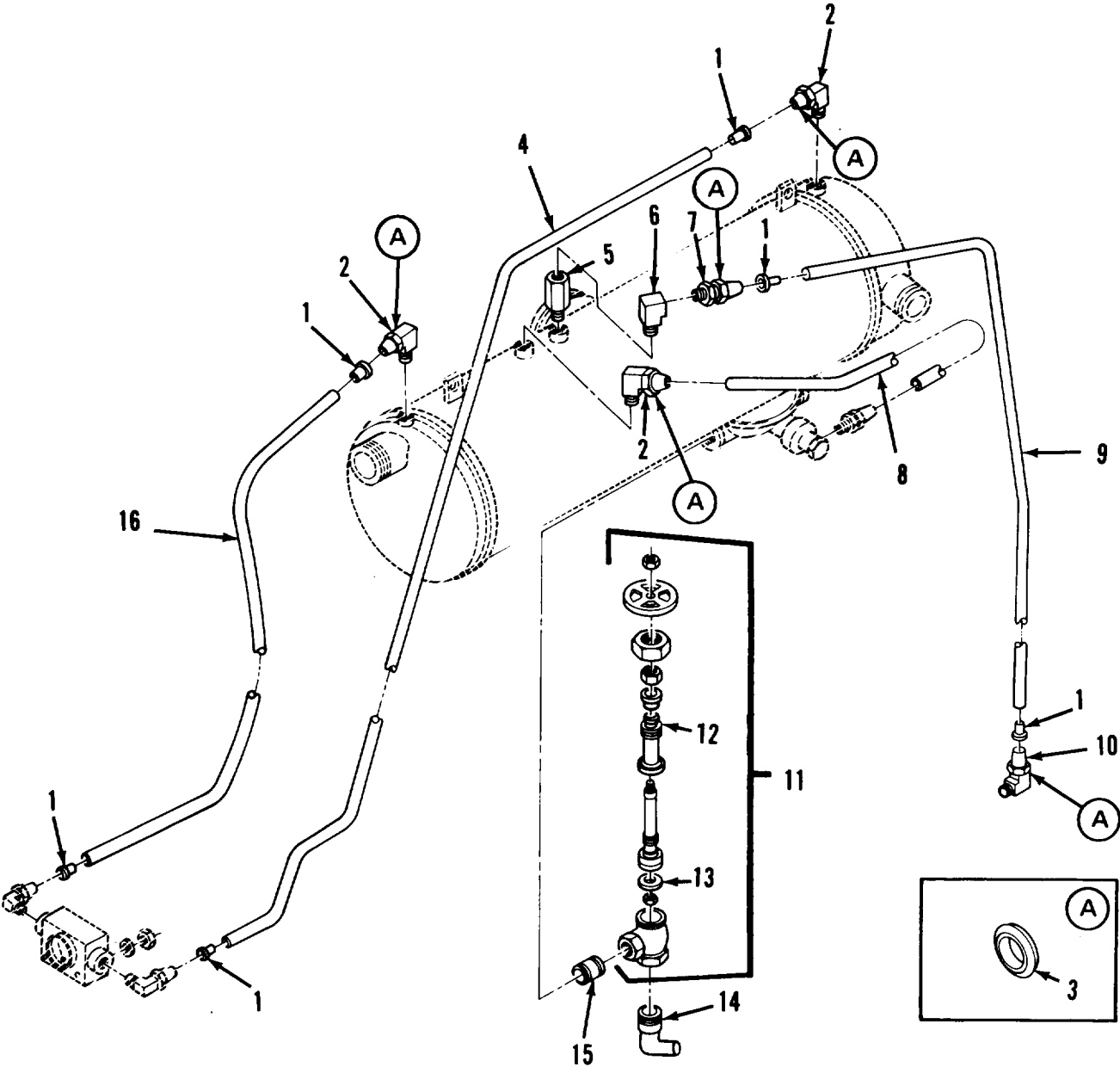

TA502496

FIGURE 112. FILTER SEPARATOR TUBING ASSEMBLY.

SECTION II (1) ITEM NO	(2) SMR CODE	(3) CAGEC	TM9-2330-356-24P (4) PART NUMBER	(5) DESCRIPTION AND USABLE ON CODES (UOC)  GROUP 5605 COMMON VALVES, LINES, AND FITTINGS  FIG. 112 FILTER SEPARATOR TUBING ASSEMBLY	(6) QTY
1	PAOZZ	19207	CPR102321-1	INSERT,TUBE FITTING UOC:C72,C73,C91,C92	6
2	PAOZZ	81343	6-4 120202BA(LON G NUT)	ELBOW,PIPE TO TUBE UOC:C72,C73,C91,C92	3
3	PAOZZ	81343	6 120115B	SLEEVE UOC:C72,C73,C91,C92	5
4	MOOZZ	19207	12275265-3	TUBE (230.00" LG.) MAKE FROM P/N CPR104420-2	1
5	XDOZZ	19207	12275265	UOC:C72,C73,C91,C92 VALVE,FLOW CHECK	1
6	PAOZZ	88044	AN916-2	UOC:C72,C73,C91,C92 ELBOW	1
7	PAOZZ	16662	AC2569	UOC:C72,C73,C91,C92 ADAPTER,STRAIGHT,PI	1
8	XDOZZ	19207	8689208	UOC:C72,C73,C91,C92 TUBE,METALLIC	1
9	MOOZZ	19207	12275265-1	UOC:C72,C73,C91,C92 TUBE (42.00" LG.) MAKE FROM P/N CPR104420-2	1
10	PAOZZ	81343	6-6 120202BA	UOC:C72,C73,C91,C92 ELBOW,PIPE TO TUBE	1
11	PAOFF	19207	P-585-1.000	UOC:C72,C73,C91,C92 VALVE,GLOBE	1
12	PAFZZ	76364	65107F	UOC:C72,C73,C91,C92 .PACKING,VALVE	1
13	XDFZZ	76364	38207-F	UOC:C72,C73,C91,C92 .DISK,VALVE	1
14	PAOZZ	96906	MS392230-6	UOC:C72,C73,C91,C92 ELBOW,PIPE	1
15	PAOZZ	19207	11685913	UOC:C72,C73,C91,C92 NIPPLE,PIPE	1
16	MOOZZ	19207	12275265-2	UOC:C72,C73,C91,C92 TUBE (175.00" LG.) MAKE FROM P/N CJPR104420-2	1
END OF FIGURE					

1  
2 THRU 31

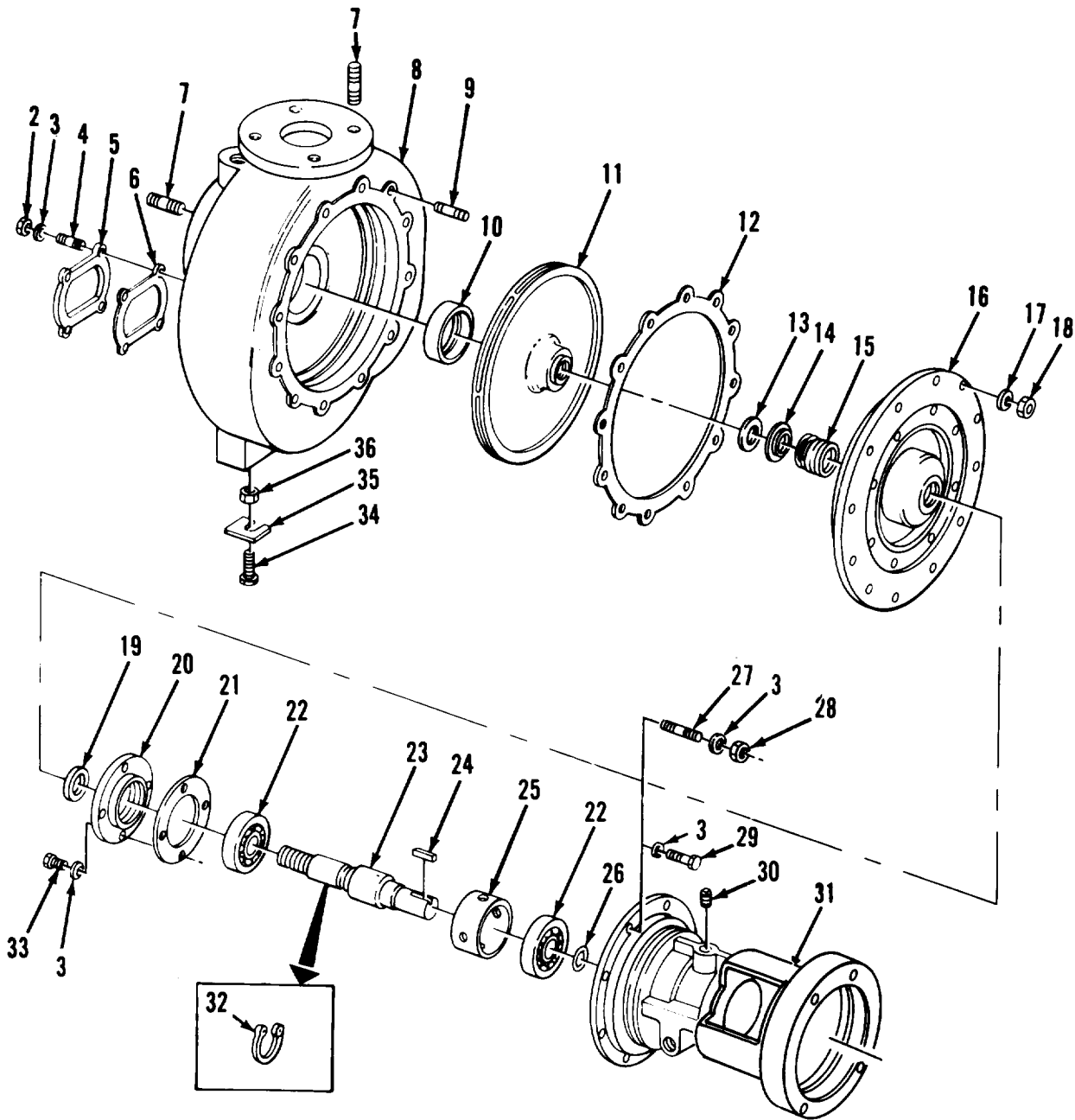

TA502497

FIGURE 113. 3" PUMP ASSEMBLY, M970 AND M970A1.



SECTION II (1) ITEM NO	(2) SMR CODE	(3) CAGEC	TM9-2330-356-24P (4) PART NUMBER	(5) DESCRIPTION AND USABLE ON CODES (UOC)	(6) QTY
GROUP 72 DISPENSING AND SERVICING EQUIPMENT COMPONENTS					
GROUP 7202 PUMPS AND METERS					
FIG. 113 3" PUMP ASSEMBLY, M970 AND M970A1					
1	PAFFF	19207	11668082-1	PUMP,ROTARY REPLACE WITH PUMP P/N 12275432 (MOD KIT) UOC:C73	1
1	PBFFF	19207	12275432	PUMP,ROTARY UOC:C91	1
2	PAFZZ	25567	D06	.NUT,PLAIN,HEXAGON UOC:C73,C91	8
3	PAFZZ	96906	MS35338-46	.WASHER,LOCK UOC:C73,C91	20
4	PAFZZ	05748	2418	.STUD,PLAIN UOC:C73,C91	4
5	XBFZZ	25567	4635	.COVER,ACCESS UOC:C73,C91	1
6	PAFZZ	25567	4635GA	.GASKET UOC:C73,C91	1
7	PBFZZ	25667	31343-038	.TERMINAL,STUD UOC:C73,C91	8
8	XBFZZ	25567	4156-A	.VOLUTE UOC:C73,C91	1
9	PAFZZ	25567	C0808	.STUD,PLAIN UOC:C73,C91	12
10	PBFZZ	25567	4158A-14000	.RING,WEARING UOC:C73,C91	1
11	PAFZZ	25567	38625-001	.IMPELLER,PUMP,CENTR UOC:C73,C91	1
12	PAFZZ	25567	4156-GA	.GASKET UOC:C73,C91	1
13	PAFZZ	25567	37J	.WASHER,FLAT UOC:C73,C91	1
14	XBFZZ	25567	31512-024	.SEAT,SPRING UOC:C73,C91	1
15	PAFZZ	25567	25271-207	.SEAL 1 1/2 INCH MECHANICAL UOC:C73,C91	1
16	XBFZZ	25567	38272-504	.PLATE,SEAL UOC:C73,C91	1
17	PAFZZ	25567	J-08	.WASHER,LOCK UOC:C73,C91	12
18	PAFZZ	31550	4347-108	.NUT,HEX UOC:C73,C91	12
19	PAFZZ	25567	25227-689	.SEAL,PLAIN ENCASED UOC:C73,C91	1
20	XBFZZ	25567	38322-214	.CAP,BEARING UOC:C73,C91	1
21	PAFZZ	25567	38683-207	.GASKET	1

SECTION II (1) ITEM NO	(2) SMR CODE	(3) CAGEC	TM9-2330-356-24P (4) PART NUMBER	(5) DESCRIPTION AND USABLE ON CODES (UOC)	(6) QTY
22	PAFZZ	25567	23412-013	UOC:C73,C91 .BEARING,BALL,ANNULA	2
22	PAFZZ	25567	S01080	UOC:C73 .BEARING,BALL	2
23	PAFZZ	25567	38513-405	UOC:C91 .SHAFT,SHOULDERED	1
23	PAFZZ	25567	38514-548	UOC:C73 .SHAFT,SHOULDER	1
24	PAFZZ	25567	N-0506	UOC:C91 .KEY SQ. KEY STEEL 5/16"X 1 1/2"	1
24	PAFZZ	25567	N-00507	UOC:C73 .KEY	1
25	XBFZZ	25567	31185-008	UOC:C91 .SPACER,BEARING	1
26	XBFZZ	25567	25217-363	UOC:C73 .SEAL,OIL	1
27	PAFZZ	25567	C00608	UOC:C73,C91 .STUD	8
28	PAFZZ	25567	D06	UOC:C91 .NUT,HEX	8
29	PAFZZ	96906	MS90725-60	UOC:C73 .SCREW,CAP HEX HD	8
30	PAOZZ	25567	4823	UOC:C73 .PLUG,VENT	1
30	PAOZZ	25567	S01703	UOC:C73 .PLUG,VENT	1
31	XBFZZ	25567	38263-302	UOC:C91 .HOUSING	1
31	XBFZZ	25567	38263-507	UOC:C73 .HOUSING,INTERMED	1
32	XDFZZ	25567	S-244	UOC:C91 .RING,RETAINING	1
33	PAFZZ	96906	MS90725-60	UOC:C73,C91 .SCREW,CAP,HEX HD PART OF KIT P/N 11685993	4
34	PAFZZ	96906	MS90726-165	UOC:C73,C91 SCREW,CAP,HEX HD	2
35	PAFZZ	19207	11670981	UOC:C73,C91 SPACER,PLATE	V
36	PAFZZ	96906	MS51922-53	UOC:C73,C91 NUT,SELF-LOCKING,HE	2

END OF FIGURE



6  
7 THRU 14

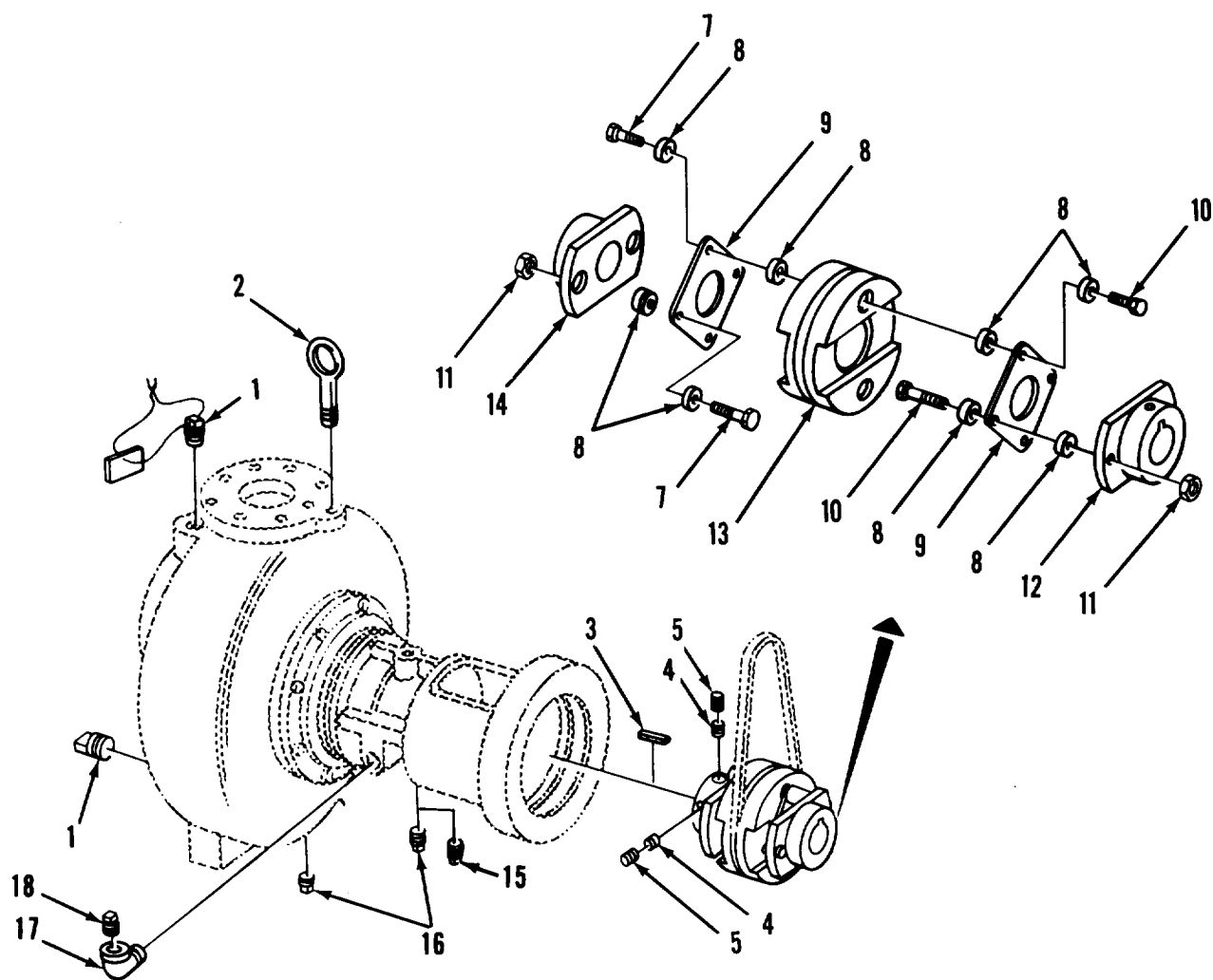

TA502498

FIGURE 114. 4" PUMP ASSEMBLY, M967, M969, AND M970.

SECTION II (1) ITEM NO	(2) SMR CODE	(3) CAGEC	TM9-2330-356-24P (4) PART NUMBER	(5) DESCRIPTION AND USABLE ON CODES (UOC)	(6) QTY
GROUP 7202 PUMPS AND METERS					
FIG. 114 3" AND 4" PUMP ASSEMBLIES PLUGS AND EYE BOLT, AND 3" COUPLER ASSEMBLY					
1	PAFZZ	96906	MS20913-8J	FILL PLUG	2
2	PAFZZ	25567	AR-10031/2	BOLT,EYE UOC:C70,C72,C73	1
3	PAFZZ	25567	N-0506	KEY UOC:C70,C72,C73	1
4	PAFZZ	96906	MS51964-8D	SETSCREW UOC:C70,C72,C73	2
5	PAFZZ	96906	MS20913-20	PLUG,PIPE UOC:C70,C72,C73	2
6	PAFZZ	25567	24394-020	COUPLING,PUMP UOC:C70,C72,C73	1
7	PAFZZ	91442	A025-5001	.BOLT,MACHINE UOC:C70,C72,	4
8	PAFZZ	91442	A025-6001	.WASHER,FLAT UOC:C70,C72	16
9	PAFZZ	54934	A025-4101	.INSERT,FLEXIBLE COU UOC:C70,C72	2
10	PAFZZ	91442	A025-5002	.BOLT UOC:C70,C72	4
11	PAFZZ	91422	YNT5-A003	.NUT UOC:C70,C72	4
12	PAFZZ	91422	A025-2033	.HUB,BODY UOC:C70,C72	2
13	XAFZZ	91422	A025-3005	.SPACER,PULLEY UOC:C70,C72	1
14	PAFZZ	54934	A025-2032	.HUB,PUMP SHAFT UOC:C70,C72	1
15	PAOZZ	25567	P-06	PLUG UOC:C90,C91,C92	1
16	PAOZZ	96906	MS51966-136	SETSCREW UOC:C70,C72,C73	2
17	PAFZZ	25567	RS-06	ELBOW,PIPE	1
18	PAFZZ	11083	2B7457	PLUG,PIPE	1
END OF FIGURE					

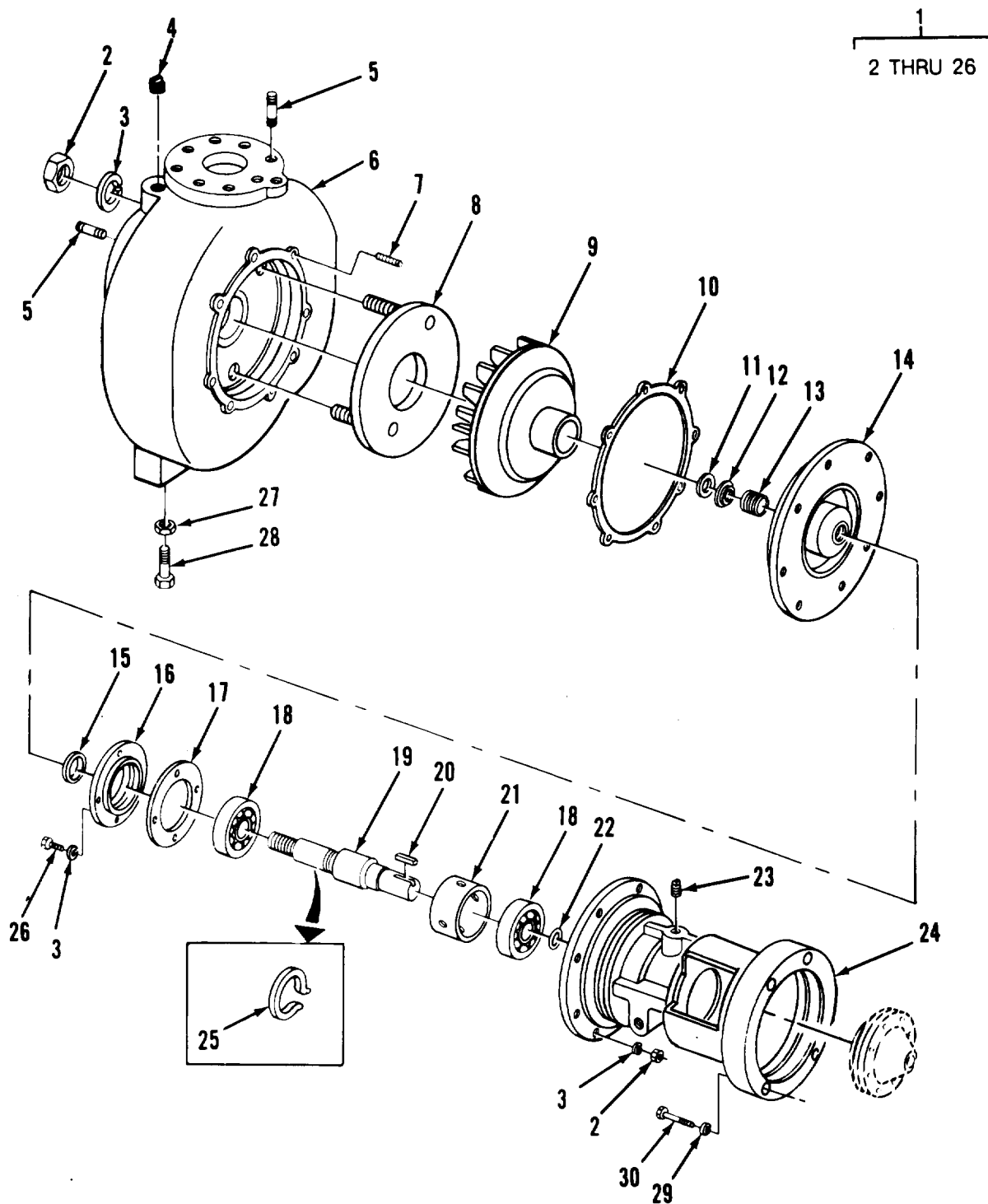

TA502499

FIGURE 115. 4" PUMP ASSEMBLY, M967, M967A1 , M969, AND M969A1.

SECTION II (1) ITEM NO	(2) SMR CODE	(3) CAGEC	TM9-2330-356-24P (4) PART NUMBER	(5) DESCRIPTION AND USABLE ON CODES (UOC)	(6) QTY
GROUP 7202 PUMPS AND METERS					
FIG. 115 4" PUMP ASSEMBLY, M967, M967A1, M969, AND M969A1					
1	PAFFF	19207	11668083-1	PUMP ASSEMBLY ( REPLACE WITH PUMP ASSY P/N 12275429 ) UOC: C70, C72	1
1	PBFFF	19207	12275429	PUMP,CENTRIFUGAL UOC:C90,C92	1
2	PAFZZ	25567	D06	.NUT,PLAIN,HEXAGON UOC:C70,C72,C90,C92	10
3	PAFZZ	25567	J-06	.WASHER,LOCK UOC:C70,C72,C90,C92	12
4	PAOZZ	96906	MS20913-10J	.PIPE PLUG UOC:C70,C72,C90,C92	2
5	XDFZZ	25567	31343-039	.STUD UOC:C70,C72,C90,C92	16
6	XBFZZ	25567	8881	.VOLUTE (CASING) UOC:C70,C72,C90,C92	1
7	PAFZZ	25567	C0608	.STUD,PLAIN UOC:C70,C72,C90,C92	8
8	PBFZZ	25567	2605-X	.RING,WEARING UOC:C70,C72,C90,C92	1
9	PAFZZ	25567	8882-A	.IMPELLER UOC:C70,C72,C90,C92	1
10	PAFZZ	25567	2474-GA	.GASKET UOC:C70,C72,C90,C92	1
11	PAFZZ	25567	37J	.WASHER,FLAT UOC:C70,C72,C90,C92	1
12	XBFZZ	25567	31512-024	.SEAT,SPRING UOC:C70,C72,C90,C92	1
13	XDFZZ	25567	25271-207	.SEAL,1-1/2 INCH MECHANICAL UOC:C70,C72,C90,C92	1
14	XBFZZ	25567	38272-319	.PLATE,SEAL UOC:C70,C72,C90,C92	1
15	PAFZZ	25567	25227-689	.SEAL,PLAIN ENCASED UOC:C70,C72,C90,C92	1
16	XBFZZ	25567	38322-214	.CAP,BEARING UOC:C70,C72,C90,C92	1
17	PAFZZ	25567	38683-207	.GASKET UOC:C70,C72,C90,C92	1
18	PAFZZ	25567	23412-013	.BEARING,BALL,ANNULA UOC:C70,C72	2
18	PAFZZ	25567	S01080	.BEARING,BALL,ANNULA UOC:C90,C92	2
19	PAFZZ	25567	38513-404	.SHAFT,SHOULDERED UOC:C70,C72	1
19	PAFZZ	25567	38513-406	.SHAFT,SHOULDER UOC:C90,C92	1
20	XDFZZ	25567	N00507	.KEY,SHAFT UOC:C90,C92	1

SECTION II (1) ITEM NO	(2) SMR CODE	(3) CAGEC	TM9-2330-356-24P (4) PART NUMBER	(5) DESCRIPTION AND USABLE ON CODES (UOC)	(6) QTY
20	XDFZZ	25567	N-0506	.KEY, SHAFT UOC: C70, C72	1
21	XBFZZ	25567	31185-008	.SPACER, BEARING UOC: C70, C72	1
22	PAFZZ	25567	25217-363	.SEAL, OIL UOC: C70, C72	1
22	PAFZZ	25567	25227-363	.SEAL, OIL UOC: C90, C92	1
23	PAFZZ	25567	4823	.VENT, PIPE PLUG UOC: C70, C72	1
23	PAFZZ	25567	S01703	.VENT, PIPE PLUG UOC: C90, C92	1
24	XBFZZ	25567	38263-302	.HOUSING UOC: C70, C72	1
24	XBFZZ	25567	38263-507	.HOUSING UOC: C90, C92	1
25	PAFZZ	25567	S-244	.RING, RETAINING UOC: C70, C72, C90, C92	1
26	PAFZZ	96906	MS90725-60	.SCREW, CAP, HEX HD UOC: C70, C72, C90, C92	4
27	PAFZZ	96906	MS51922-53	NUT, SELF-LOCKING, HE UOC: C70, C72, C90, C92	2
28	XDFZZ	96906	MS90726-165	SCREW, CAP, HEX HD UOC: C70, C72, C90, C92	2
29	PAFZZ	96906	MS35338-46	WASHER, LOCK UOC: C70, C72, C90, C92	6
30	PAFZZ	96906	MS90725-67	SCREW, CAP, HEXAGON H UOC: C70, C72, C90, C92	6

END OF FIGURE





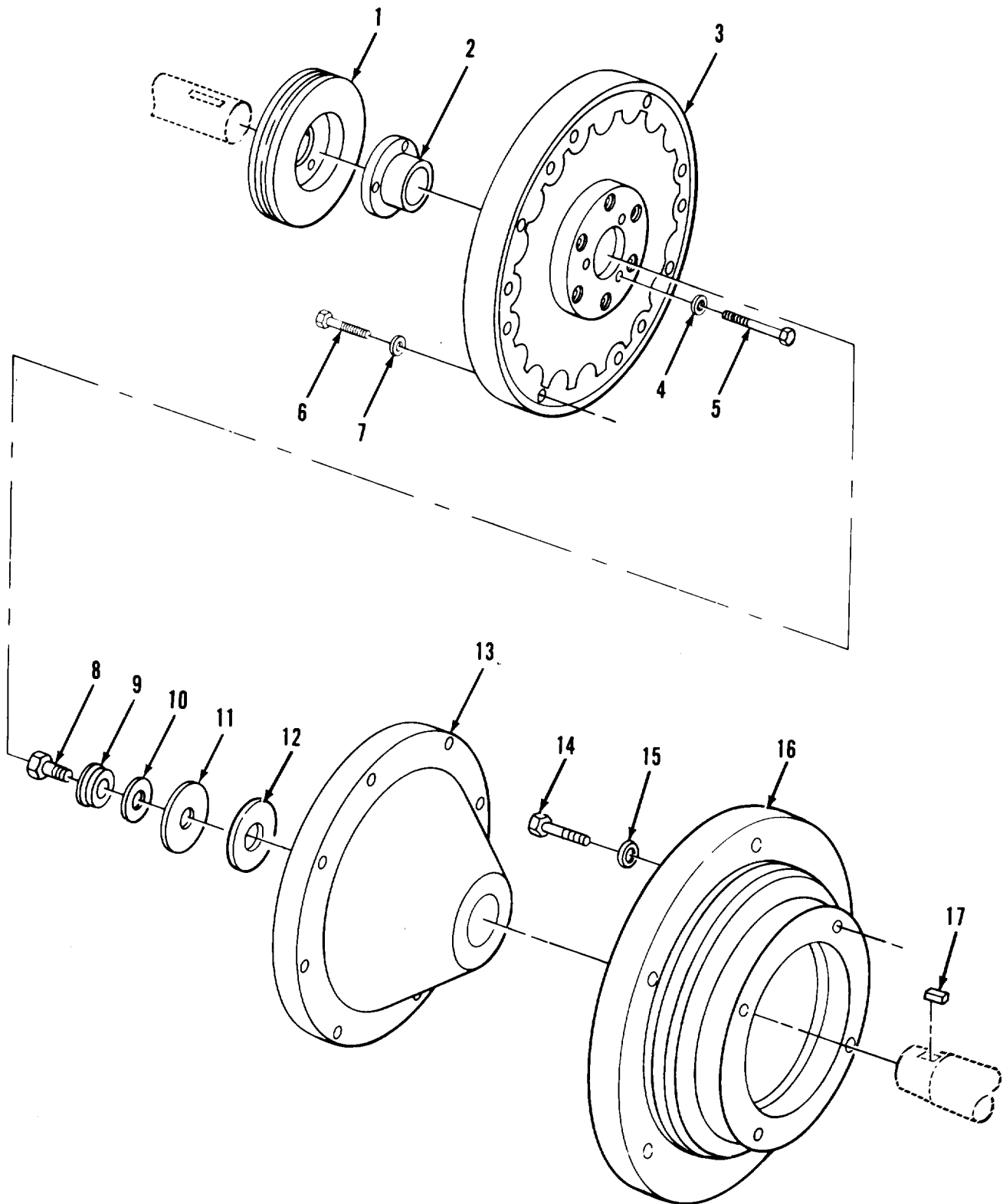

TA502500

FIGURE 116. 3" PUMP COUPLING PARTS, M970, M970A1 , M967A1 , AND M969A1.

SECTION II (1) ITEM NO	(2) SMR CODE	(3) CAGEC	TM9-2330-356-24P (4) PART NUMBER	(5) DESCRIPTION AND USABLE ON CODES (UOC)	(6) QTY
GROUP 7202 PUMPS AND METERS					
FIG. 116 3" PUMP COUPLING PARTS, M970, M970A1, M967A1, AND M969A1					
1	XDFZZ	25567	38546-003	DRIVE SHEAVE ( M970 IS USMC VERSION ) UOC:C73,C90,C91,C92	1
2	PAFZZ	25567	31551-001	BUSHING,TAPER ( M970 IS USMC VERSION ) UOC:C73,C90,C91,C92	1
3	PAFZZ	25567	44165-003	STROMAG, COUPLING ASSEMBLY ( M970 IS USMC VERSION ) UOC:C73,C90,C91,C92	1
4	XDFZZ	25567	J00004	WASHER,LOCK (M970 IS USMC VERSION.) UOC:C73,C90,C91,C92	3
5	PAFZZ	25567	21632-529	SCREW ( M970 IS USMC VERSION ) UOC:C73,C90,C91,C92	3
6	XDFZZ	25567	21612-063	HEX HD CAPSCREW ( M970 IS USMC VERSION ) UOC: C73,C90,C91,C92	8
7	XDFZZ	25567	J00005	WASHER,LOCK (M970 IS USMC VERSION). UOC:C73,C90,C91,C92	8
8	XDFZZ	25567	21632-647	HEX HD CAP SCREW ( M970 I USMC VERSION ) UOC:C73,C90,C91,C92	1
9	PAFZZ	25567	21168-226	WASHER ( M970 IS USMC VERSION ) UOC:C73,C90,C91,C92	1
10	PAFZZ	25567	31514-003	WASHER,FLAT (M970 IS USMC VERSION) UOC:C73,C90,C91,C92	1
11	XDFZZ	25567	5809	ADJ.SHIM SET ( M970 IS USMC VERSION ) UOC:C73,C90,C91,C92	2
12	XDFZZ	25567	31133-113	SPACER,WASHER ( COMES WITH PUMP P/ N 12275429 ) UOC:C90,C92	1
13	XDFZZ	25567	38545-001	DRIVE FLANGE ( M970 IS USMC VERSION ) UOC:C73,C90,C91,C92	1
14	PAFZZ	25567	B00609	SCREW,HEX,HD ( COMES WITH PUMP P/N 12275429 ) UOC:C90,C92	4
15	PAFZZ	96906	MS35338-46	WASHER,LOCK ( COMES WITH PUMP P/N 12275429 ) UOC:C90,C92	4
16	PAFZZ	25567	38121-001	HOUSING,BELL ( COMES WITH PUMP P/N 12275429 ) UOC:C90,C92	1
17	XDFZZ	25567	AV00807	KEY,SHAFT ( COMES WITH PUMP P/N 12275429 ) UOC: C90,C92	1

END OF FIGURE

10  
11 AND 12

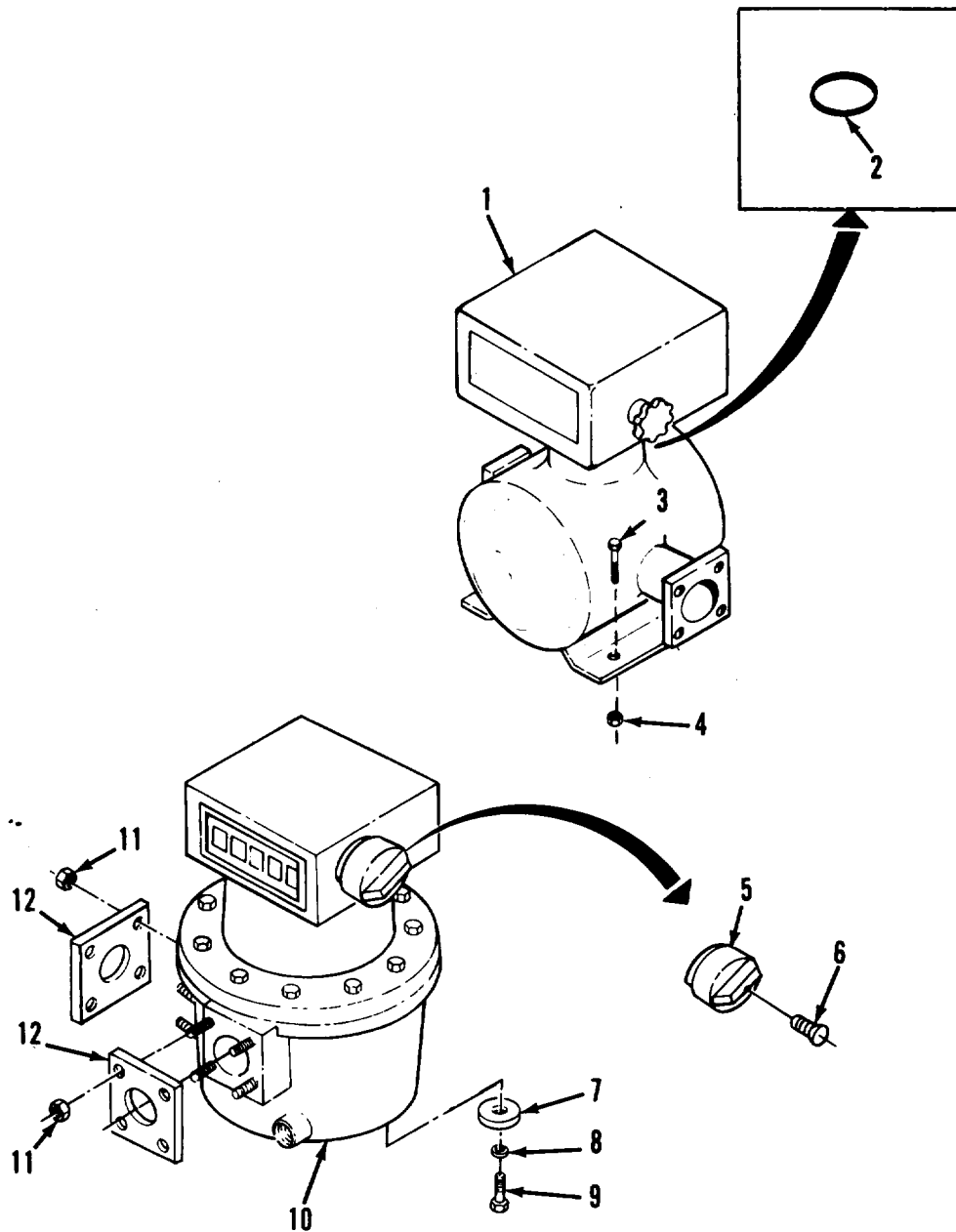

TA502501

FIGURE 117. METER ASSEMBLY.

SECTION II (1) ITEM NO	(2) SMR CODE	(3) CAGEC	TM9-2330-356-24P (4) PART NUMBER	(5) DESCRIPTION AND USABLE ON CODES (UOC)	(6) QTY
GROUP 7202 PUMPS AND METERS					
FIG. 117 METER ASSEMBLY					
1	PAFZZ	19207	10913215	METER,VOLUMETRIC PO UOC:C73,C91	1
2	PAFZZ	83590	152064-022	.RING,"O" UOC:C73,C91	1
3	PAFZZ	96906	MS90726-109	SCREW,CAP,HEX HD UOC:C73,C91	4
4	PAFZZ	96906	MS21044N8	NUT,SELF-LOCKING,HE UOC:C73,C91	4
5	PAOZZ	79142	324757-001	KNOB	1
6	PAOZZ	79142	503648-001	SCREW,MACHINE	1
7	XBFZZ	19207	11685961	SPACER UOC:C72,C92	6
8	PAFZZ	96906	MS35338-46	WASHER,LOCK UOC:C72,C92	6
9	PAFZZ	96906	MS90725-62	SCREW,HEX HD UOC:C72,C92	6
10	PAFZZ	19207	11668031	METER,VOLUMETRIC PO UOC:C72,C92	2
11	PAOZZ	83590	6618-2	.NUT,FLANGE UOC:C72,C92	8
12	PAOZZ	83590	3958-1	.GASKET,PACKING UOC:C72,C92	2
END OF FIGURE					

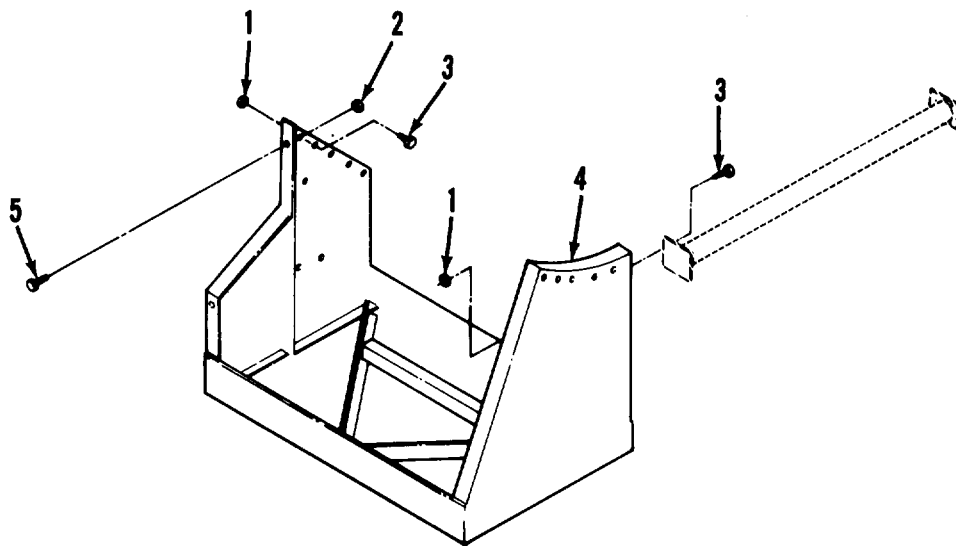

TA502502

FIGURE 118. PIPING FRAME ASSEMBLY.

SECTION II		TM9-2330-356-24P			
(1)	(2)	(3)	(4)	(5)	(6)
ITEM	SMR		PART		
NO	CODE	CAGEC	NUMBER	DESCRIPTION AND USABLE ON CODES (UOC)	QTY
GROUP 7203 VALVES, FITTINGS, LINES					
FIG. 118 PIPING FRAME ASSEMBLY					
1	PAFZZ	96906	MS51922-53	NUT,SELF-LOCKING,HE	17
2	PAFZZ	96906	MS51922-21	NUT,SELF-LOCKING,HE	2
3	XDFZZ	96906	MS90726-163	SCREW,CAP,HEX HD	17
4	XBFFF	19207	11670884	FRAME	2
5	PAFZZ	96906	MS90726-60	SCREW,CAP,HEXAGON H	2
END OF FIGURE					

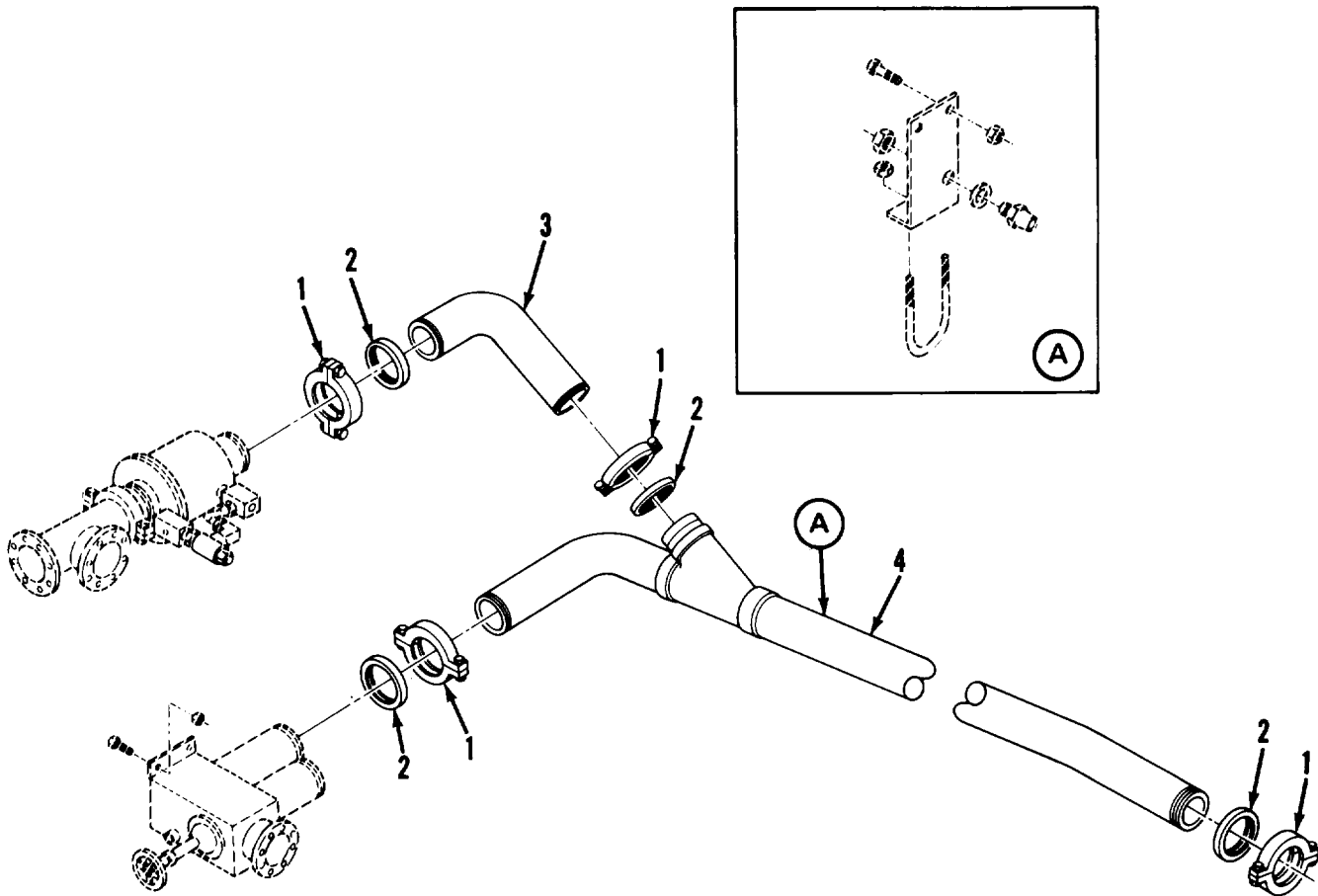

TA502503

FIGURE 119. EMERGENCY VALVE AND FLOAT PIPING.



SECTION II (1)	ITEM (2)	NO (3)	SMR (4)	TM9-2330-356-24P (5)	DESCRIPTION AND USABLE ON CODES (UOC) (6)	QTY
NO	CODE	CAGEC	PART NUMBER			
					GROUP 7203 VALVE, FITTINGS, LINES	
					FIG. 119 EMERGENCY VALVE AND FLOAT PIPING	
1	PAFZZ	19207	11611885		FLANGE, PIPE	4
2	PAFZZ	19207	11611883		.SEAL, NONMETALLIC SP	4
3	PBFZZ	19207	11670979		TUBE, BENT, METALLIC	1
4	PAFZZ	19207	11670968		TUBE ASSEMBLY, METAL	1
					END OF FIGURE	

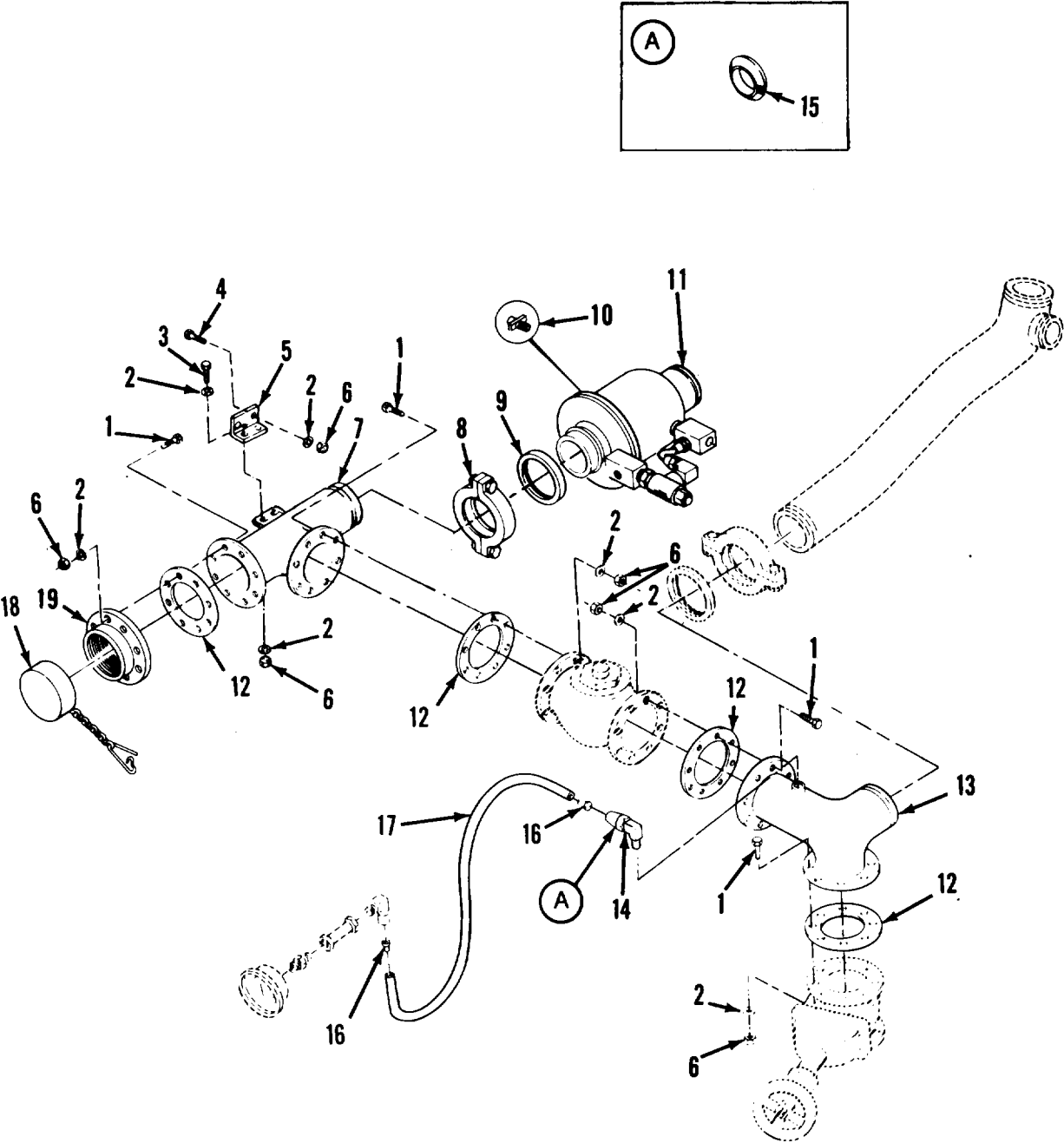

TA502504

FIGURE 120. MANIFOLD AND FLANGE ASSEMBLY, M967, M967A1 , M969, AND M969A1.

SECTION II (1) ITEM NO	(2) SMR CODE	(3) CAGEC	TM9-2330-356-24P (4) PART NUMBER	(5) DESCRIPTION AND USABLE ON CODES (UOC)	(6) QTY
GROUP 7203 VALVES, FITTINGS, LINES					
FIG. 120 MANIFOLD AND FLANGE ASSEMBLY, M967, M967A1, M969, AND M969A1					
1	PAOZZ	96906	MS90727-65	SCREW,CAP,HEXAGON H UOC:C70,C72,C90,C92	32
2	PAOZZ	96906	MS27183-14	WASHER,FLAT UOC:C70,C72,C90,C92	34
3	PAOZZ	96906	MS90727-63	SCREW,CAP,HEXAGON H UOC:C70,C72,C90,C92	2
4	PAOZZ	96906	MS90726-60	SCREW,CAP,HEXAGON H UOC:C70,C72,C90,C92	2
5	XBOZZ	19207	11670910	ANGLE UOC:C70,C72,C90,C92	1
6	PAOZZ	96906	MS51922-21	NUT,SELF-LOCKING,HE UOC:C70,C72,C90,C92	34
7	PBOZZ	19207	11670912	TEE UOC:C70,C72,C90,C92	1
8	PAOZZ	19207	11611885	COUPLER UOC:C70,C72,C90,C92	1
9	PAOZZ	19207	11611883	SEAL,NONMETALLIC SP UOC:C70,C72,C90,C92	1
10	PAOZZ	96906	MS35782-6	COCK,DRAIN UOC:C70,C72,C90,C92	1
11	PAOZZ	19207	11668076-2	CONTROL VALVE ASSY UOC:C70,C72,C90,C92	1
12	PAOZZ	19207	11670914	GASKET UOC:C70,C72,C90,C92	4
13	PAOZZ	19207	11670911	ELBOW,FLANGE UOC:C70,C72,C90,C92	1
14	PAOZZ	81343	4-2 120202BA	ELBOW,PIPE TO TUBE UOC:C70,C72,C90,C92	1
15	PAOZZ	96906	MS39197-1	SLEEVE UOC:C70,C72,C90,C92	1
16	PAOZZ	19207	CPR102321-3	INSERT UOC:C70,C72,C90,C92	2
17	MOOZZ	19207	12275283-7	TUBING (28.00" LG.) MAKE FROM P/N CPR104420-2 UOC:C70,C72,C90,C92	1
18	PAOZZ	96906	MS29526-2	CAP,FILLER OPENING UOC:C70,C72,C90,C92	1
19	PAOZZ	19207	12275377	COUPLING HALF QUICK DISCONNECT UOC:C70,C72,C90,C92	1
END OF FIGURE					

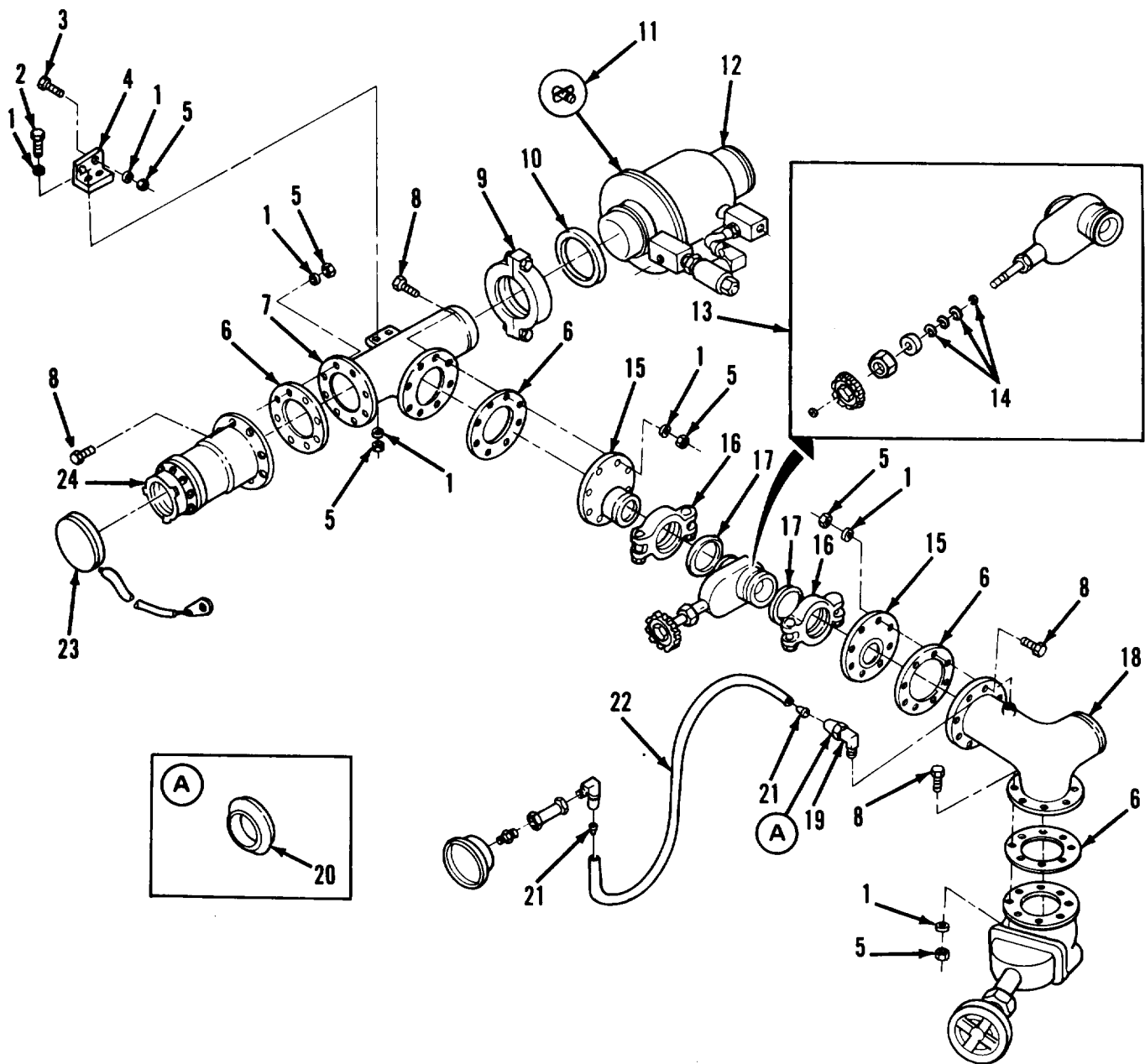

TA502505

FIGURE 121. MANIFOLD AND FLANGE ASSEMBLY, M970 AND M970A1.

SECTION II (1) ITEM NO	(2) SMR CODE	(3) CAGEC	TM9-2330-356-24P (4) PART NUMBER	(5) DESCRIPTION AND USABLE ON CODES (UOC)	(6) QTY
GROUP 7203 VALVES, FITTINGS, LINES					
FIG. 121 MANIFOLD AND FLANGE ASSEMBLY, M970 AND M970A1					
1	PAOZZ	96906	MS27183-14	WASHER, FLAT UOC: C73, C91	34
2	PAOZZ	96906	MS90726-63	SCREW CAP, HEX HD UOC: C73, C91	2
3	PAOZZ	96906	MS90727-62	SCREW, CAP, HEXAGON H UOC: C73, C91	2
4	XDFZZ	19207	11670910	ANGLE UOC: C73, C91	1
5	PAOZZ	96906	MS51922-21	NUT, SELF-LOCKIN, HE UOC: C73, C91	34
6	PAOZZ	19207	11670914	GASKET UOC: C73, C91	1
7	PBOZZ	19207	11670912	TEE UOC: C73, C91	1
8	PAOZZ	96906	MS90726-65	SCREW, CAP, HEXAGON H UOC: C73, C91	32
9	PAOZZ	19207	11611885	FLANGE, PIPE UOC: C73, C91	2
10	PAOZZ	19207	11611883	SEAL, NONMETALLIC SP UOC: C73, C91	1
11	PAOZZ	96906	MS35782-6	COCK, DRAIN UOC: C73, C91	1
12	XDOZZ	19207	11668076-2	VALVE, CONTROL UOC: C73, C91	1
13	PAOZZ	19207	8737731	VALVE, GATE UOC: C73, C91	1
14	PAFZZ	05443	10048-A	PACKING, PREFORMED UOC: C73, C91	1
15	XBOZZ	19207	12275261	NIPPLE UOC: C73, C91	1
16	PAOZZ	79154	10871852-1	CLAMP, LOCK UOC: C73, C91	1
17	PAOZZ	19207	10871869-1	SEAL, NONMETALLIC SP UOC: C73, C91	1
18	PAOZZ	19207	11670911	ELBOW, FLANGE UOC: C73, C91	1
19	PAOZZ	81343	4-2 120202BA	ELBOW, PIPE TO TUBE UOC: C73, C91	1
20	XDOZZ	81343	4 120115B	.SLEEVE UOC: C73, C91	1
21	XDOZZ	35078	W581	INSERT UOC: C73, C91	2
22	MOOZZ	19207	12275287-5	TUBING (28.00" LG.) MAKE FROM P/N CPR104420-1 UOC: C73, C91	1
23	PAOZZ	96906	MS29526-2	.CAP, FILLER OPENING UOC: C73, C91	1

SECTION II (1)	ITEM (2)	SMR (3)	CAGEC (4)	PART (5)	DESCRIPTION AND USABLE ON CODES (UOC) (6)	QTY
NO	CODE		NUMBER			
24	PAOZZ	19207	12275377	ADAPTER,2 1/2 INCH STANDARD UOC:C73,C91		1
END OF FIGURE						



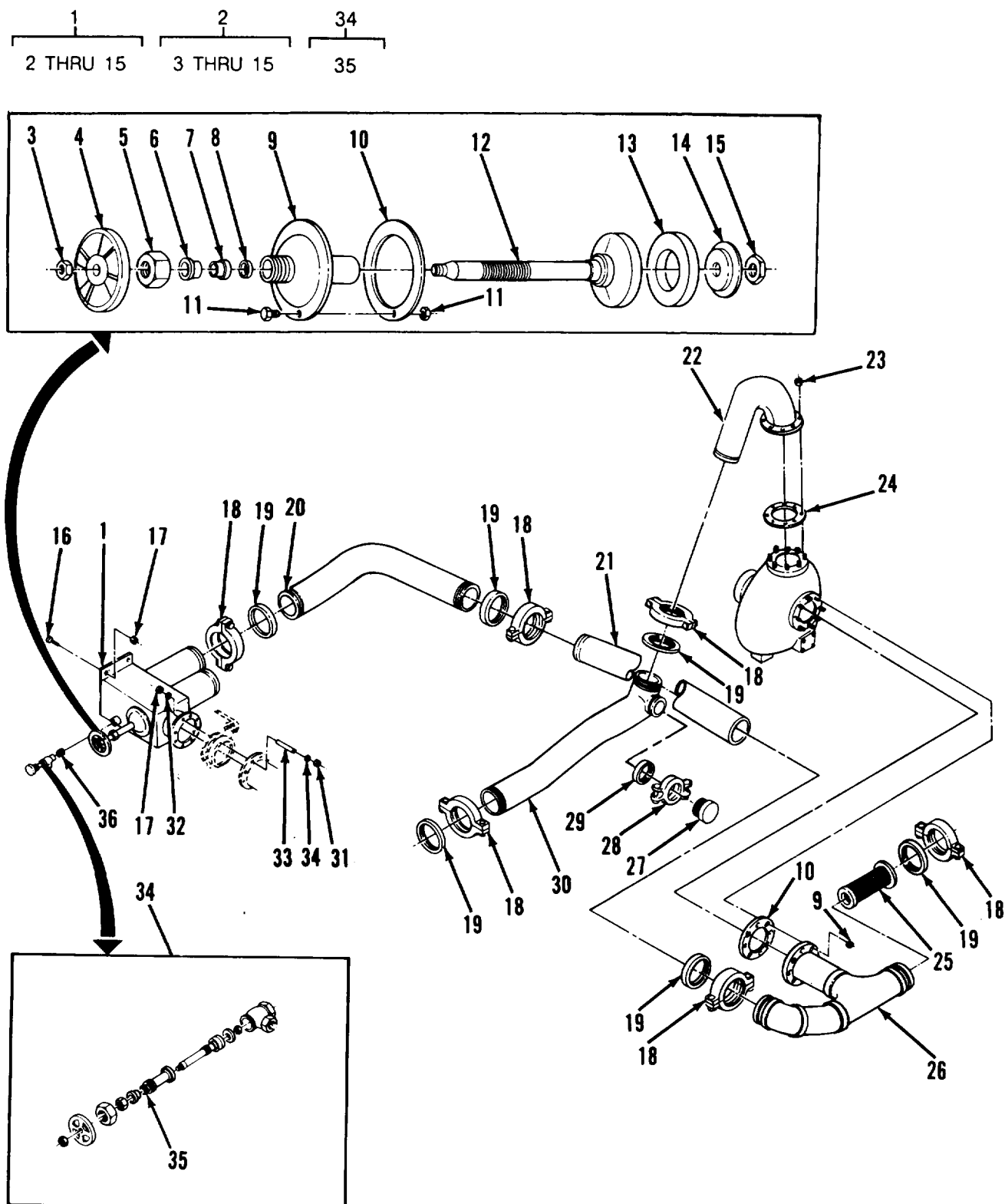

TA502506

FIGURE 122. PUMP PIPING ASSEMBLY, M967, M967A1, M969, AND M969A1.



SECTION II (1) ITEM NO	(2) SMR CODE	(3) CAGEC	TM9-2330-356-24P (4) PART NUMBER	(5) DESCRIPTION AND USABLE ON CODES (UOC)	(6) QTY
GROUP 7203 VALVES, FITTINGS, LINES					
FIG. 122 PUMP PIPING ASSEMBLY, M967, M967A1, M969, AND M969A1					
1	PAOOO	19207	11668541	MANIFOLD UOC:C70,C72,C90,C92	1
2	PAOZZ	13226	WV17594ALB	.VALVE ASSY, MANI UOC:C70,C72,C90,C92	1
3	XDOZZ	13226	WV15160-CP	..HEX HALF NUT UOC:C70,C72,C90,C92	1
4	XDOZZ	13226	WV25245-AL	..HANDWHEEL UOC:C70,C72,C90,C92	1
5	XDOZZ	13226	WV15026-AL	..STUFFING BOX NUT UOC:C70,C72,C90,C92	1
6	XDOZZ	13226	WV15220-SS	..TOP GLAND UOC:C70,C72,C90,C92	1
7	XDOZZ	13226	WV15227-AS	..PACKING (SET) UOC:C70,C72,C90,C92	1
8	XDOZZ	13226	WV15076-SS	..BOTTOM GLAND UOC:C70,C72,C90,C92	1
9	XDOZZ	13226	WV25365-AL	..TOP HEAD & BONNET UOC:C70,C72,C90,C92	1
10	XDOZZ	13226	WV15265-CB	..TOP HEAD GASKET UOC:C70,C72,C90,C92	1
11	XDOZZ	13226	WV16549-CP	..BOLTS & NUTS (SET) UOC:C70,C72,C90,C92	1
12	XDOZZ	13226	WV17684-AL	..DISC HOLDER & STEM ASSY UOC:C70,C72,C90,C92	1
13	XDOZZ	13226	WV15024-BN	..DISC UOC:C70,C72,C90,C92	1
14	XDOZZ	13226	WV15051-AL	..DISC RETAINING PLATE UOC:C70,C72,C90,C92	1
15	XDOZZ	13226	WV15204-SS	..DISC PLATE NUT UOC:C70,C72,C90,C92	1
16	PAOZZ	96906	MS90727-160	SCREW,CAP,HEXAGON H UOC:C70,C72,C90,C92	2
17	PAOZZ	96906	MS51922-53	NUT,SELF-LOCKING,HE UOC:C72,C73,C90,C92	2
18	PAOZZ	19207	11611885	FLANGE,PIPE UOC:C70,C72,C90,C92	4
19	PAOZZ	19207	11611883	SEAL,NONMETALLIC SP UOC:C70,C72,C90,C92	1
20	XBOZZ	19207	11671005	TUBE UOC:C70,C72,C90,C92	1
21	XBOZZ	19207	11685815-1	TUBE UOC:C70,C72,C90,C92	1
22	PAOZZ	19207	11670928-1	ELBOW UOC:C70,C72,C90,C92	1
23	PAOZZ	96906	MS51922-49	NUT,SELF-LOCKING,HE UOC:C70,C72,C90,C92	16
24	PAOZZ	19207	11670952	GASKET	2

SECTION II (1) ITEM NO	(2) SMR CODE	(3) CAGEC	TM9-2330-356-24P (4) PART NUMBER	(5) DESCRIPTION AND USABLE ON CODES (UOC)	(6) QTY
25	PAOZZ	19207	11685880	FILTER UOC:C70,C72,C90,C92	1
26	XDOZZ	19207	12275343	TUBE UOC:C70,C72,C90,C92	1
27	PAOZZ	19207	11670980-2	PLUG, PROTECTIVE, DUS UOC:C70,C72,C90,C92	1
28	PAOZZ	79154	10871852-1	CLAMP, LOOP UOC:C70,C72,C90,C92	1
29	PAOZZ	19207	10871869-1	SEAL, NONMETALLIC SP UOC:C70,C90	1
30	PBOZZ	19207	11670970	TUBE, BENT, METALLIC UOC:C70,C72,C90,C92	1
31	PAOZZ	96906	MS51922-17	NUT, SELF-LOCKING, HE UOC:C70,C72,C90,C92	16
32	PAOZZ	96906	MS27183-14	WASHER, FLAT UOC:C70,C72,C90,C92	16
33	PAOZZ	19207	11670917	STUD, PLAIN UOC:C70,C72,C90,C92	6
34	PAOFF	19207	11668096-2	VALVE UOC:C70,C72,C90,C92	1
35	PAFZZ	76364	65103-A	. PACKING, PREFORMED UOC:C70,C72,C90,C92	3
36	PAOZZ	96906	MS51953-73	NIPPLE UOC:C70,C72,C90,C92	1

END OF FIGURE



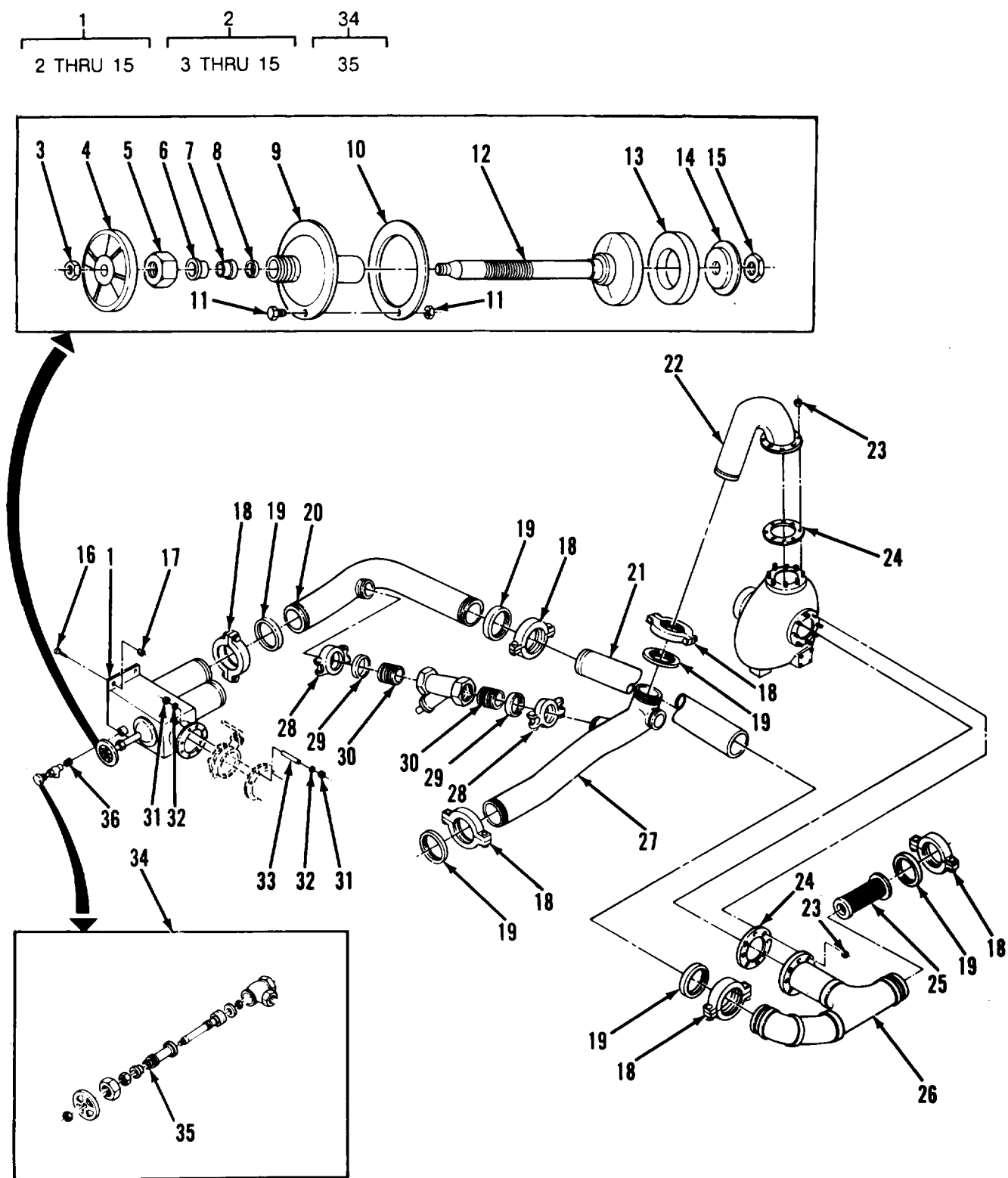

TA502507

FIGURE 123. PIPING CONTROL ASSEMBLY, M970 AND M970A1.

SECTION II (1) ITEM NO	(2) SMR CODE	(3) CAGEC	TM9-2330-356-24P (4) PART NUMBER	(5) DESCRIPTION AND USABLE ON CODES (UOC)	(6) QTY
GROUP 7203 VALVES, FITTINGS, LINES					
FIG. 123 PIPING CONTROL ASSEMBLY, M970 AND M970A1					
1	PAOZZ	19207	11668541	MANIFOLD UOC:C73,C91	1
2	PAOOO	13226	WV17594ALB	VALVE ASSY,MANI UOC:C73,C91	1
3	XDOZZ	13226	WV15160-CP	..HEX HALF NUT UOC:C73,C91	1
4	XDOZZ	13226	WV25245-AL	..HANDWHEEL UOC:C73,C91	1
5	XDOZZ	13226	WV15026-AL	..STUFFING BOX NUT UOC:C73,C91	1
6	XODZZ	13226	WV15220-SS	..TOP GLAND UOC:C73,C91	1
7	XDOZZ	13226	WV15227-AS	..PACKING (SET) UOC:C73,C91	1
8	XDOZZ	13226	WV15076-SS	..BOTTOM GLAND UOC:C73,C91	1
9	XODZZ	13226	WV25365-AL	..TOPHEAD AND BONNET UOC:C73,C91	1
10	XODZZ	13226	WV15265-CB	..TOPHEAD CASKET UOC:C73,C91	1
11	XDOZZ	13226	WV16549-CP	..BOLTS AND NUTS(SET) UOC:C73,C91	1
12	XODZZ	13226	WV17684-AL	..DISC HOLDER & STEM ASSY UOC:C73,C91	1
13	XDOZZ	13226	WV15024-BN	..DISC UOC:C73,C91	1
14	XDOZZ	13226	WV15051-AL	..DISC RETAINING PLATE UOC:C73,C91	1
15	XDOZZ	13226	WV15204-55	..DISC PLATE NUT UOC:C72,C91	1
16	PAOZZ	96906	MS90727-160	SCREW,HEX UOC:C73,C91	1
17	PAOZZ	96906	MS51922-53	NUT,HEX UOC:C73,C91	1
18	PAOZZ	19207	11611885	COUPLER PART OF KIT P/N 11685993 UOC:C73,C91	6
19	PAOZZ	19207	11611883	GASKET UOC:C73,C91	1
20	PAOZZ	19207	12275302	TUBE UOC:C73,C91	1
21	PAOZZ	19207	11685815	TUBE UOC:C73,C91	1
22	PAOZZ	19207	11685870-1	ELBOW,FLANGE TO TUB UOC:C73,C91	1
23	PAOZZ	96906	MS51922-49	NUT,HED UOC:C73,C91	8
24	PAOZZ	19207	11685873	GASKET	2

SECTION II (1) ITEM NO	(2) SMR CODE	(3) CAGEC	TM9-2330-356-24P (4) PART NUMBER	(5) DESCRIPTION AND USABLE ON CODES (UOC)	(6) QTY
25	PAOZZ	19207	11685880	UOC:C73,C91 FILTER	1
26	XBOZZ	19207	11685883	UOC:C73,C91 TUBE	1
27	PAOZZ	19207	12275303	UOC:C73,C91 TUBE	1
28	PAOZZ	79154	10871852-1	UOC:C73,C91 CLAMP, LOOP	2
29	PAOZZ	19207	10871869-1	UOC:C73,C91 GASKET	1
30	XDOZZ	19207	12275284	UOC:C73,C91 NIPPLE	2
31	PAOZZ	96906	MS51922-17	UOC:C73,C91 NUT, HEX	16
32	PAOZZ	13226	MS27183-14	UOC:C73,C91 WASHER, FLAT	16
33	PAOZZ	19207	11670917	UOC:C73,C91 STUD	8
34	PAOFF	19207	11668096-2	UOC:C73,C91 VALVE	1
35	PAFZZ	76364	65103-A	UOC:C73,C91 PACKING, PREFORMED	3
36	PAOZZ	96906	MS51953-73	UOC:C73,C91 NIPPLE	1

END OF FIGURE



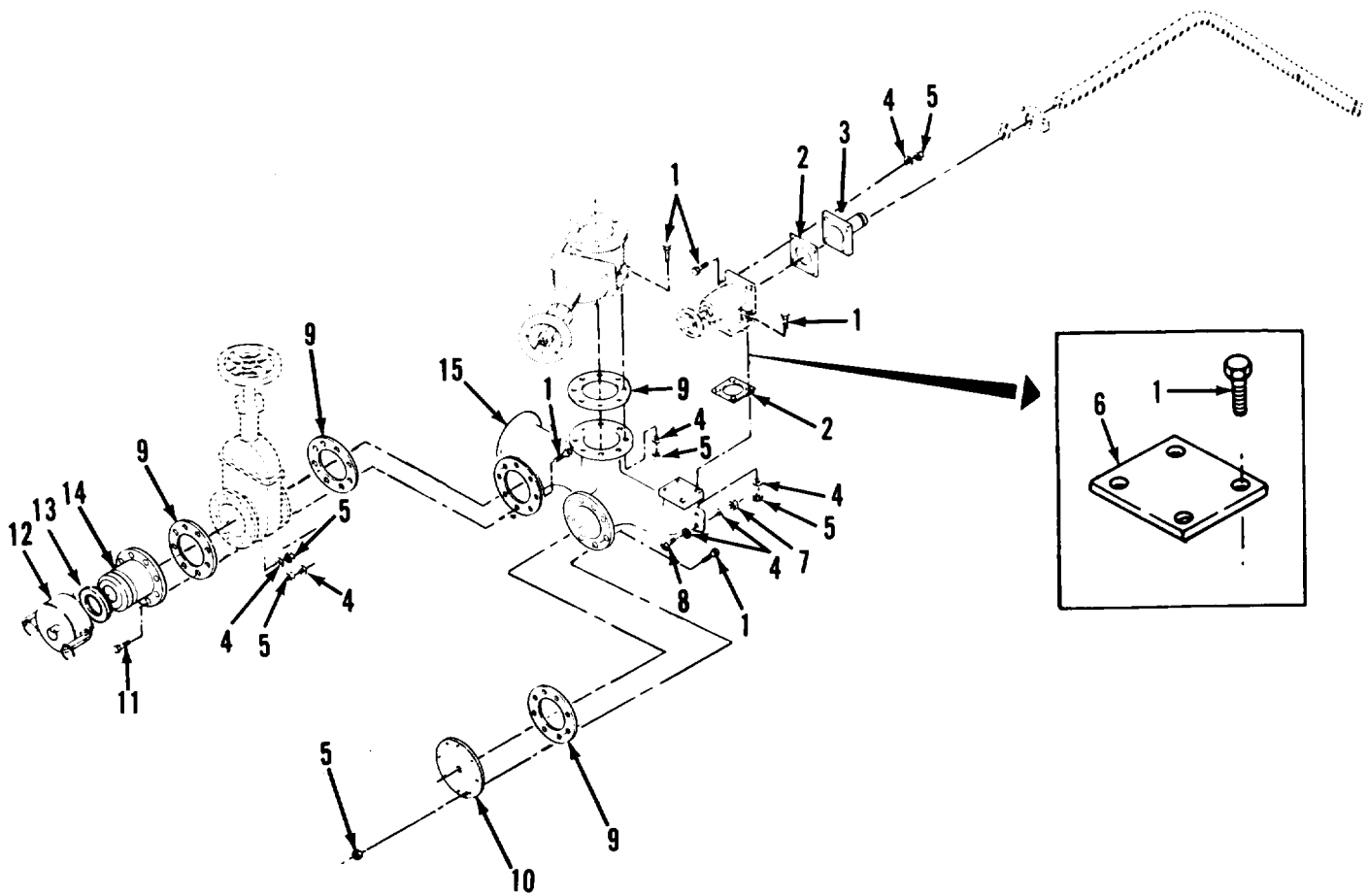

TA502508

FIGURE 124. PIPING CONTROL ASSEMBLY, M967, M967A1, M969, AND M969A1.



SECTION II (1) ITEM NO	(2) SMR CODE	(3) CAGEC	TM9-2330-356-24P (4) PART NUMBER	(5) DESCRIPTION AND USABLE ON CODES (UOC)	(6) QTY
GROUP 7203 VALVES, FITTINGS, ASSEMBLY,					
FIG. 124 PIPING CONTROL ASSEMBLY, M967, M967A1, M969, M969A1					
1	PAOZZ	96906	MS90726-65	SCREW,CAP,HEXAGON H UOC:C72,C92	34
1	PAOZZ	96906	MS90726-65	SCREW,CAP,HEXAGON H UOC:C70,C90	30
2	PAOZZ	19207	11670915	GASKET UOC:C72,C92	2
2	PAOZZ	19207	11670915	GASKET UOC:C70,C90	1
3	PAOZZ	19207	11670916	NIPPLE UOC:C72,C92	1
4	PAOZZ	96906	MS27183-14	WASHER,FLAT UOC:C72,C92	44
5	PAOZZ	96906	MS51922-21	NUT,SELF-LOCKING,HE UOC:C72,C92	40
5	PAOZZ	96906	MS51922-21	NUT,SELF-LOCKING,HE UOC:C70,C90	36
6	PAOZZ	19207	11685973	COVER UOC:C70,C90	1
7	PAOZZ	96906	MS51922-17	NUT,SELF-LOCKING,HE UOC:C70,C72,C90,C92	2
8	PAOZZ	96906	MS90726-63	SCREW,CAP,HEX HD UOC:C70,C72,C90,C92	2
9	PAOZZ	19207	11670914	GASKET UOC:C70,C72,C90,C92	4
10	PAOZZ	23705	11685972	COVER,ACCESS UOC:C70,C90	1
11	PAOZZ	96906	MS90726-64	SCREW,CAP,HX HD UOC:C70,C72,C90,C92	8
12	PAOZZ	96906	MS27028-17	COUPLING UOC:C70,C72,C90,C92	1
13	PAOZZ	96906	MS27030-9	GASKET UOC:C70,C72,C90,C92	1
14	PAOZZ	81718	633LAT2X3	ADAPTER UOC:C70,C72,C90,C92	1
15	PAFZZ	19207	11670913	MANIFOLD UOC:C70,C72,C90,C92	1
END OF FIGURE					

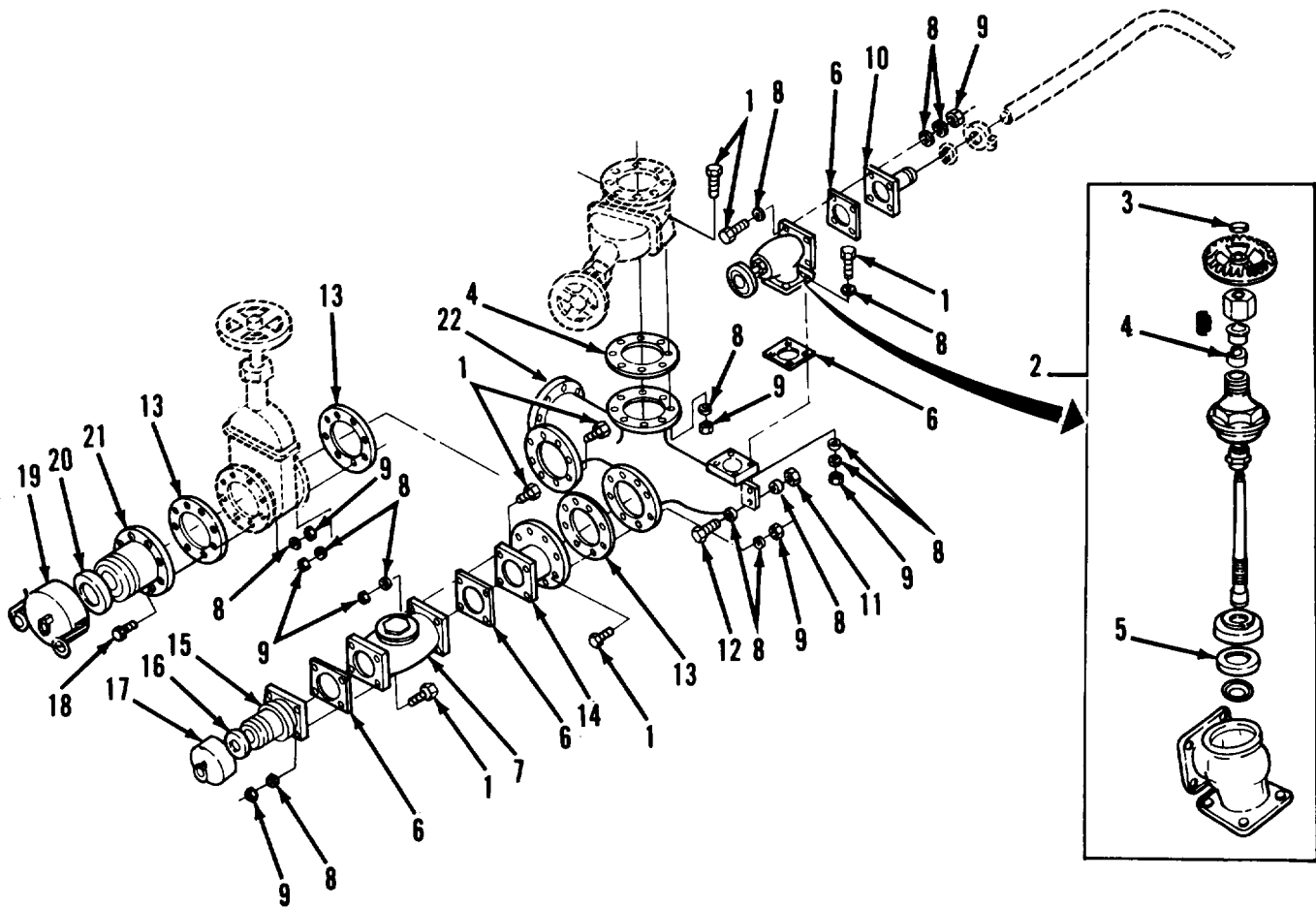

TA502509

FIGURE 125. PIPING CONTROL ASSEMBLY, M970 AND M970A1.

SECTION II (1) ITEM NO	(2) SMR CODE	(3) CAGEC	TM9-2330-356-24P (4) PART NUMBER	(5) DESCRIPTION AND USABLE ON CODES (UOC)	(6) QTY
GROUP 7203 VALVES, FITTINGS, LINES					
FIG. 125 PIPING CONTROL ASSEMBLY, M970 AND M970A1					
1	PAOZZ	96906	MS90726-65	SCREW,CAP,HEXAGON H UOC:C73,C91	44
2	PAOZZ	19207	11668094	VALVE,ANGLE 2" UOC:C73,C91	1
3	PAFZZ	76364	3116-M	.NUT,WHEEL UOC:C73,C91	1
4	PAFZZ	76364	6593-L	.PACKING UOC:C73,C91	3
5	PAFZZ	76364	3812-J	.DISC SEAT UOC:C73,C91	1
6	PAOZZ	19207	11670915	GASKET UOC:C73,C91	4
7	PAOZZ	19207	12275235	VALVE UOC:C73,C91	1
8	PAOZZ	96906	MS27183-14	WASHER,FLAT UOC:C73,C91	80
9	PAOZZ	96906	MS51922-21	NUT,SELF LOCK, HEX UOC:C73,C91	52
10	PAOZZ	19207	11670916	ADAPTER,STRAIGHT UOC:C73,C91	1
11	PAOZZ	96906	MS51922-17	NUT,SELF-LOCKING,HE UOC:C73,C91	2
12	PAOZZ	96906	MS90727-63	SCREW,HEX HD UOC:C73,C91	1
13	PAOZZ	19207	11670914	GASKET UOC:C73,C91	4
14	XBOZZ	19207	12275268	ADAPTER UOC:C73,C91	1
15	PAOZZ	19207	12275236	ADAPTER UOC:C73,C91	1
16	PAOZZ	96906	MS27030-6	GASKET UOC:C73,C91	1
17	PAOZZ	19207	12275237	COUPLING UOC:C73,C91	1
18	PAOZZ	96906	MS90726-64	SCREW,HEX HD UOC:C73,C91	8
19	PAOZZ	96906	MS27028-17	COUPLING UOC:C73,C91	1
20	PAOZZ	96906	MS27030-9	GASKET UOC:C73,C91	1
21	PAOZZ	81718	633LAT2X3	COUPLING HALF UOC:C73,C91	1
22	PAFZZ	19207	11670913	MANIFOLD UOC:C73,C91	1

END OF FIGURE

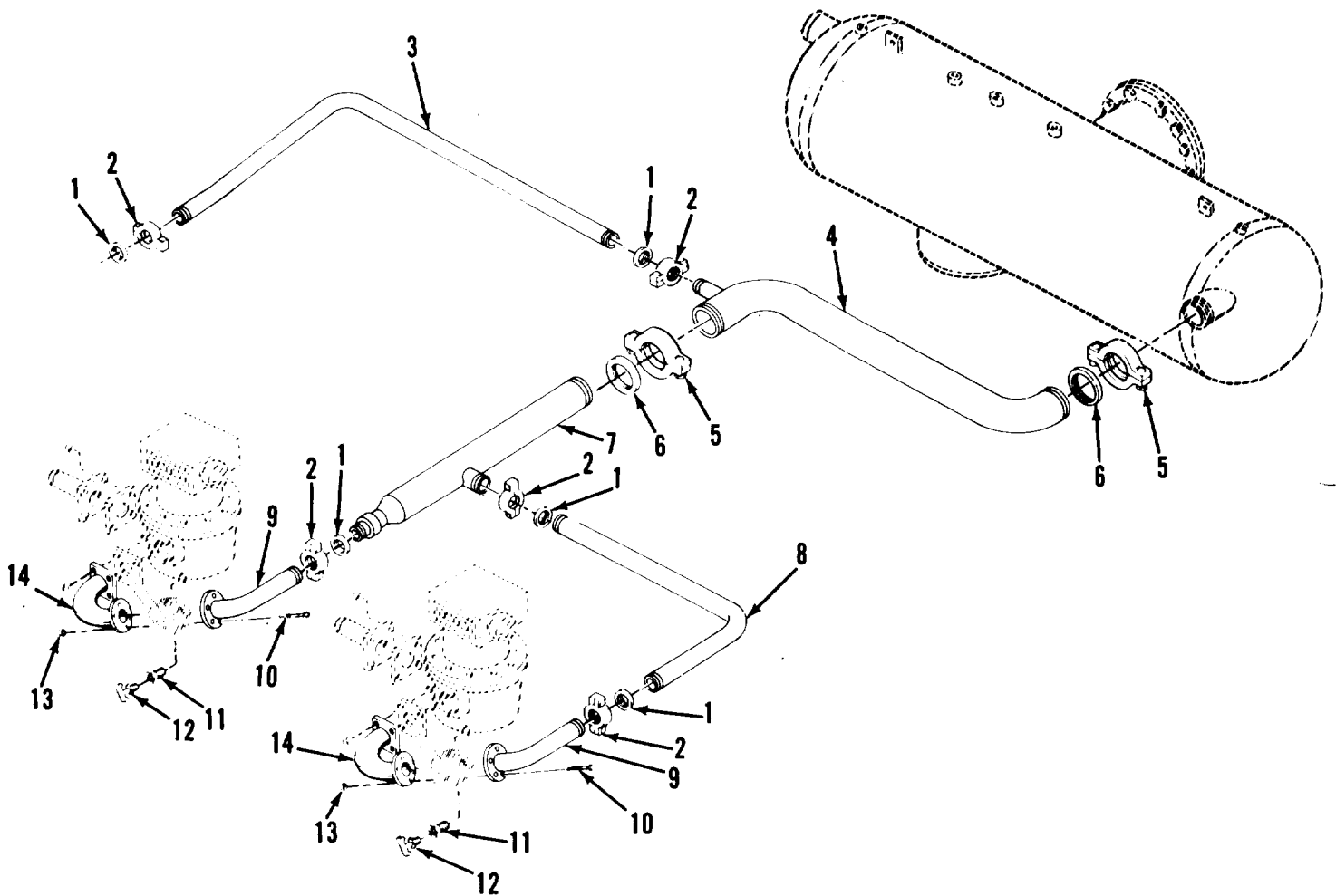

TA502510

FIGURE 126. CABINET PIPING ASSEMBLY, M969 AND M969A1.

SECTION II (1) ITEM NO	(2) SMR CODE	(3) CAGEC	TM9-2330-356-24P (4) PART NUMBER	(5) DESCRIPTION AND USABLE ON CODES (UOC)	(6) QTY
GROUP 7203 VALVES, FITTINGS, LINES					
FIG. 126 CABINET PIPING ASSEMBLY, M969 AND M969A1					
1	PAOZZ	19207	10871869	SEAL, NONMETALLIC SP UOC: C72, C92	5
2	PAOZZ	79154	75-2	COUPLING, CLAMP, PIPE UOC: C75, C92	5
3	XBOZZ	19207	11670973	PIPE UOC: C72, C92	1
4	PAOZZ	93749	11670971	TUBE ASSEMBLY, METAL UOC: C72, C92	1
5	PAOZZ	79154	10871852-1	CLAMP, LOOP UOC: C72, C92	2
6	PAOZZ	19207	10871869-1	SEAL, NONMETALLIC SP UOC: C72, C92	2
7	XBOZZ	19207	11685942	TUBE UOC: C72, C92	1
8	XBOZZ	19207	11685950	PIPE UOC: C72, C92	1
9	XBOZZ	19207	11685949	PIPE UOC: C72, C92	2
10	PAOZZ	96906	MS90726-72	SCREW, FLAT HEX HD UOC: C72, C92	12
11	PAOZZ	96906	14315-4	BUSHING, PIPE SHOULDER UOC: C72, C92	2
12	PAOZZ	96906	MS35782-6	COCK, DRAIN UOC: C72, C92	2
13	PAOZZ	96906	MS51922-21	NUT, SELF-LOCKING, HE UOC: C72, C92	12
14	XBOZZ	19207	11685954	ELBOW, METER INLET UOC: C72, C92	2
END OF FIGURE					

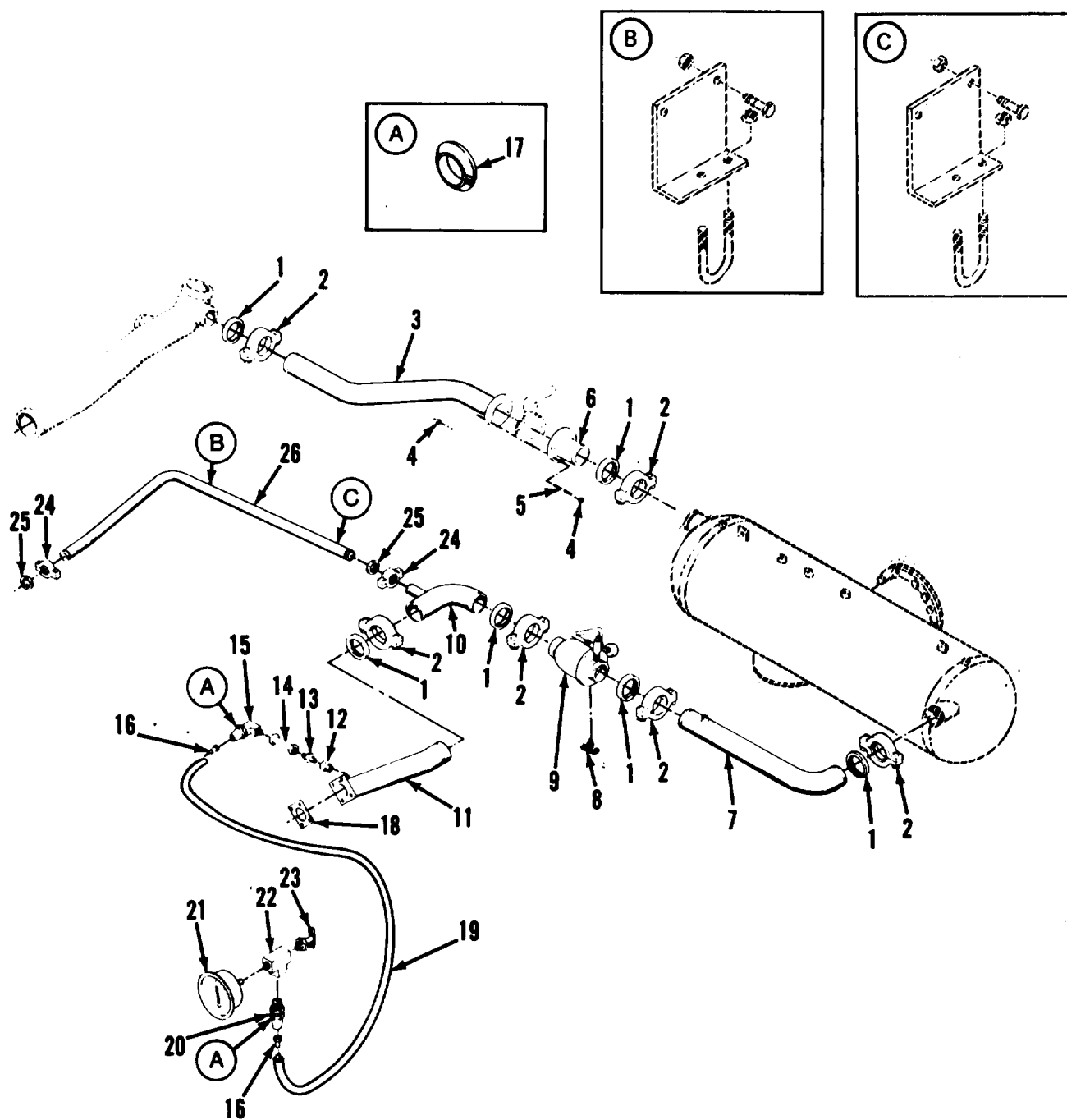

TA502511

FIGURE 127. FILTER SEPARATOR PIPING ASSEMBLY, M970 AND M970A1.

SECTION II (1) ITEM NO	(2) SMR CODE	(3) CAGEC	TM9-2330-356-24P (4) PART NUMBER	(5) DESCRIPTION AND USABLE ON CODES (UOC)	(6) QTY
GROUP 7203 VALVES, FITTINGS, LINES					
FIG. 127 FILTER SEPARATOR PIPING ASSEMBLY, M970 AND M970A1					
1	PAOZZ	79154	10871852-1	COUPLER UOC:C73,C91	6
2	PAOZZ	19207	10871869-1	GASKET UOC:C73,C91	6
3	PBOZZ	19207	11670969	TUBE UOC:C73,C91	1
4	PAOZZ	96906	MS51922-21	NUT,SELF-LOCKING,HE UOC:C73,C91	16
5	PAOZZ	19207	11670917	STUD UOC:C73,C91	8
6	PAOZZ	19207	11670972	NIPPLE UOC:C73,C91	1
7	PBOZZ	19207	11685869	TUBE ASSEMBLY,METAL UOC:C73,C91	1
8	PAOZZ	96906	MS35782-6	COCK,DRAIN UOC:C73,C91	1
9	PAOZZ	19207	11668076-1	VALVE,CONTROL UOC:C73,C91	1
10	PBOZZ	19207	11670974	ELBOW,TUBE UOC:C73,C91	1
11	PAOZZ	93749	11685862	TUBE ASSEMBLY,METAL UOC:C73,C91	1
12	PAOZZ	96906	MS14315-1XA	BUSHING UOC:C73,C91	1
13	PAOZZ	88044	AN911-2	NIPPLE,PIPE UOC:C73,C91	1
14	PAOZZ	19207	11611967	DAMPENER,FLUID PRES UOC:C73,C91	1
15	PAOZZ	81343	4-2 120202BA	ELBOW UOC:C73,C91	1
16	PAOZZ	89346	CPR102321-3	INSERT UOC:C73,C91	2
17	PAOZZ	81343	41201158	SLEEVE UOC:C73,C91	2
18	PAOZZ	19207	10910595	GASKET UOC:C73,C91	1
19	MOOZZ	19207	12275288-1	TUBING (30.00" LG.) MAKE FROM P/N CPR104420-1 UOC:C73,C91	1
20	PAOZZ	19207	MS39179-2	ADAPTER UOC:C73,C91	1
21	PAOZZ	19207	11611881	PRESSURE GAGE UOC:C73,C91	1
22	PAOZZ	21450	444120	TEE,PIPE UOC:C73,C91	1
23	PAOZZ	96906	MS35782-5	COCK,DRAIN UOC:C73,C91	1

SECTION II				TM9-2330-356-24P	
(1)	(2)	(3)	(4)	(5)	(6)
ITEM	SMR		PART		
NO	CODE	CAGEC	NUMBER	DESCRIPTION AND USABLE ON CODES (UOC)	QTY
24	PAOZZ	19207	10871852	COUPLING,CLAMP,PIPE UOC:C73,C91	2
25	PAOZZ	19207	10871869	SEAL,NONMETALLIC SP UOC:C73,C91	2
26	XBOZZ	19207	12275313	PIPE UOC:C73,C91	1
END OF FIGURE					





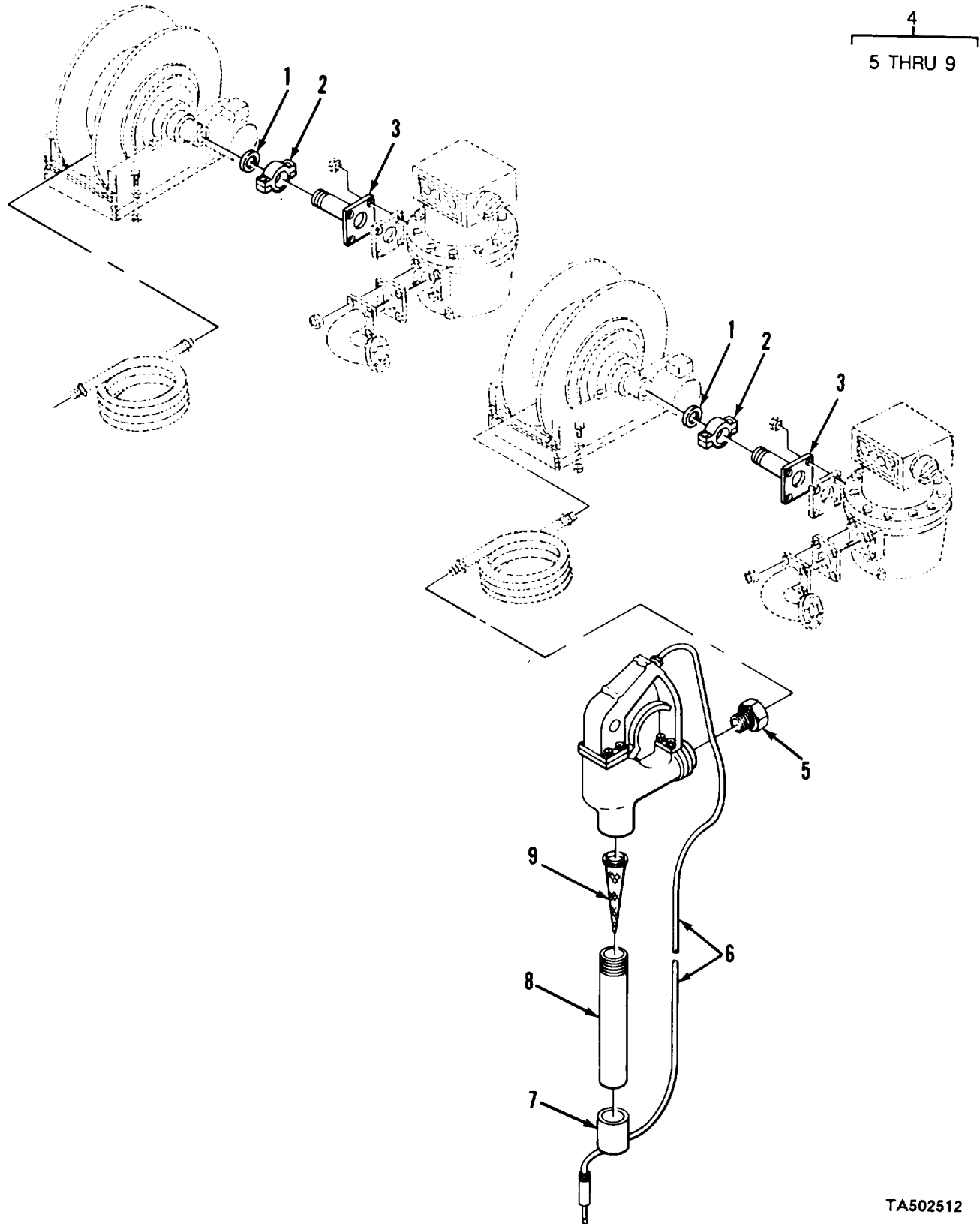

TA502512

FIGURE 128. HOSE REEL PIPING ASSEMBLY, M969 AND M969A1.

SECTION II (1) ITEM NO	(2) SMR CODE	(3) CAGEC	TM9-2330-356-24P (4) PART NUMBER	(5) DESCRIPTION AND USABLE ON CODES (UOC)	(6) QTY
GROUP 7203 VALVES, FITTINGS, LINES					
FIG. 128 HOSE REEL PIPING ASSEMBLY, M969 AND M969A1					
1	PAFZZ	19207	T75-2	GASKET UOC:C72,C92	2
2	PAFZZ	19207	10871852	COUPLING,CLAMP,PIPE UOC:C72,C92	2
3	XBFZZ	19207	11685956	NIPPLE,METER OUTLET UOC:C72,C92	2
4	PAOFF	19207	12275441-2	NOZZLE ASSEMBLY UOC:C72,C92	2
5	PAOZZ	96906	MS14315-22X	.BUSHING,PIPE SHOULDER (USE WITH NOZZLE ASSY P/N 12275441-2 UOC:C72,C92	2
6	PAFZZ	96906	MS25384-1	.DISCHARGER,ELECTROS UOC:C72,C92	1
7	PAFZZ	19207	7529060	.CAP,DIST (USE WITH NOZZLE ASSEMBLY P/N 12275441-2 UOC:C72,C92	1
8	PAFZZ	19207	12275445	.SPOUT,NOZZLE ASSEMB UOC:C72,C92	1
9	PAFZZ	19207	12275444	.SPOUT,NOZZLE UOC:C72,C92	1
END OF FIGURE					

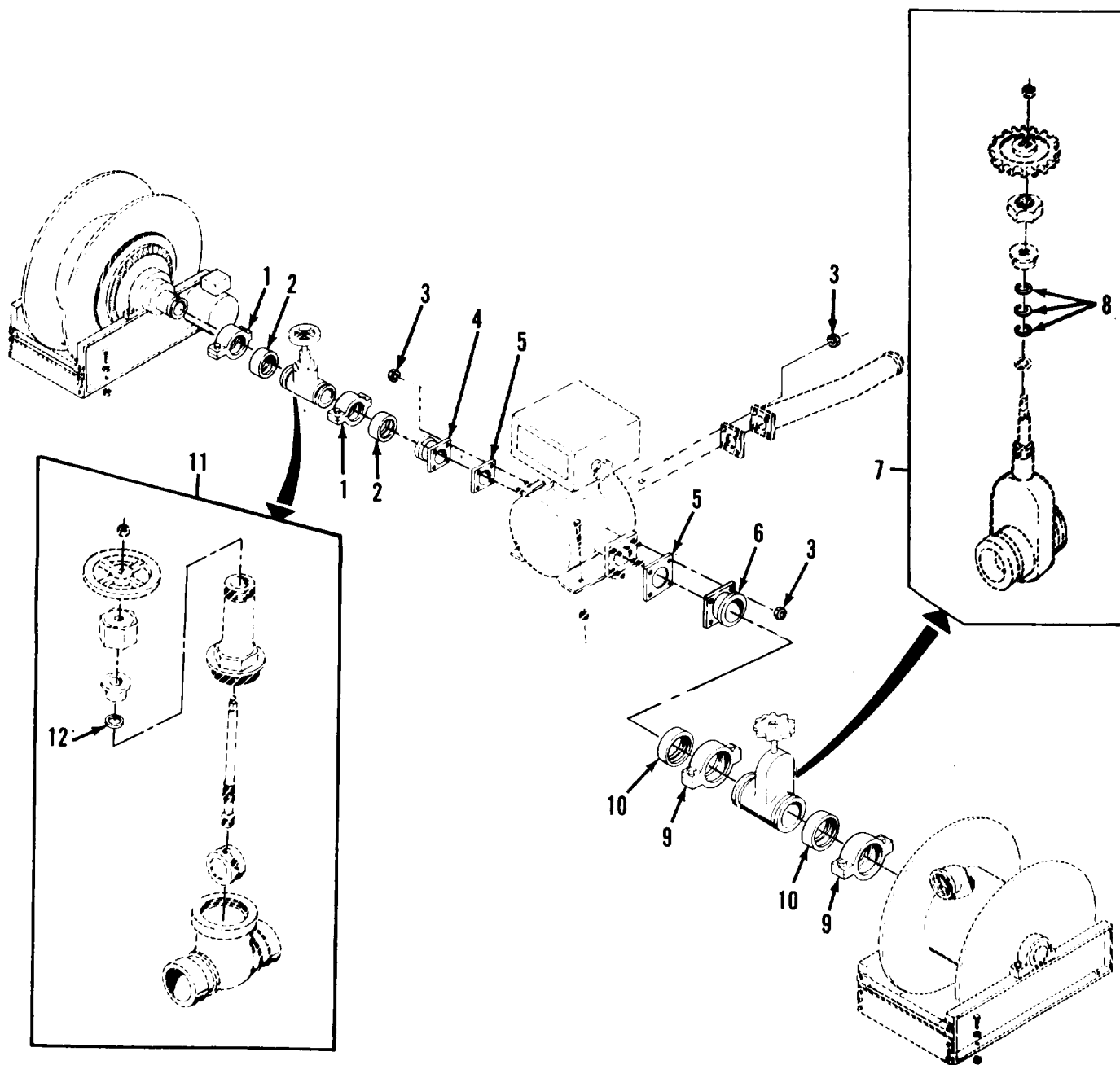

TA502513

FIGURE 129. HOSE REEL PIPING ASSEMBLY, M970 AND M970A1.

SECTION II (1) ITEM NO	(2) SMR CODE	(3) CAGEC	TM9-2330-356-24P (4) PART NUMBER	(5) DESCRIPTION AND USABLE ON CODES (UOC)	(6) QTY
GROUP 7203 VALVES,FITTINGS,LINES					
FIG. 129 HOSE REEL PIPING ASSEMBLY, M970 AND M970A1					
1	PAFZZ	19207	10871852	COUPLING,CLAMP,PIPE UOC:C73,C91	2
2	PAFZZ	19207	T75-2	GASKET UOC:C73,C91	2
3	PAFZZ	96906	MS51922-33	NUT,HEX UOC:C73,C91	12
4	PBFZZ	19207	11685861	ADAPTER,STRAIGHT,FL UOC:C73,C91	1
5	PAFZZ	19207	10910595	GASKET UOC:C73,C91	2
6	PAFZZ	19207	11685865	ADAPTER,STRAIGHT,FL UOC:C73,C91	1
7	PAFFF	19207	8737731	VALVE,GATE UOC:C73,C91	1
8	PAFZZ	05443	10048-A	.PACKING SET UOC:C73,C91	1
9	PAFZZ	79154	10871852-1	CLAMP,LOOP UOC:C73,C91	2
10	PAFZZ	19207	10871869-1	SEAL,NONMETALLIC SP UOC:C73,C91	2
11	PAFFF	55683	05-26192-1081	VALVE,GATE UOC:C73,C91	1
12	PAFZZ	76364	65103K	.PACKING UOC:C73,C91	1
END OF FIGURE					

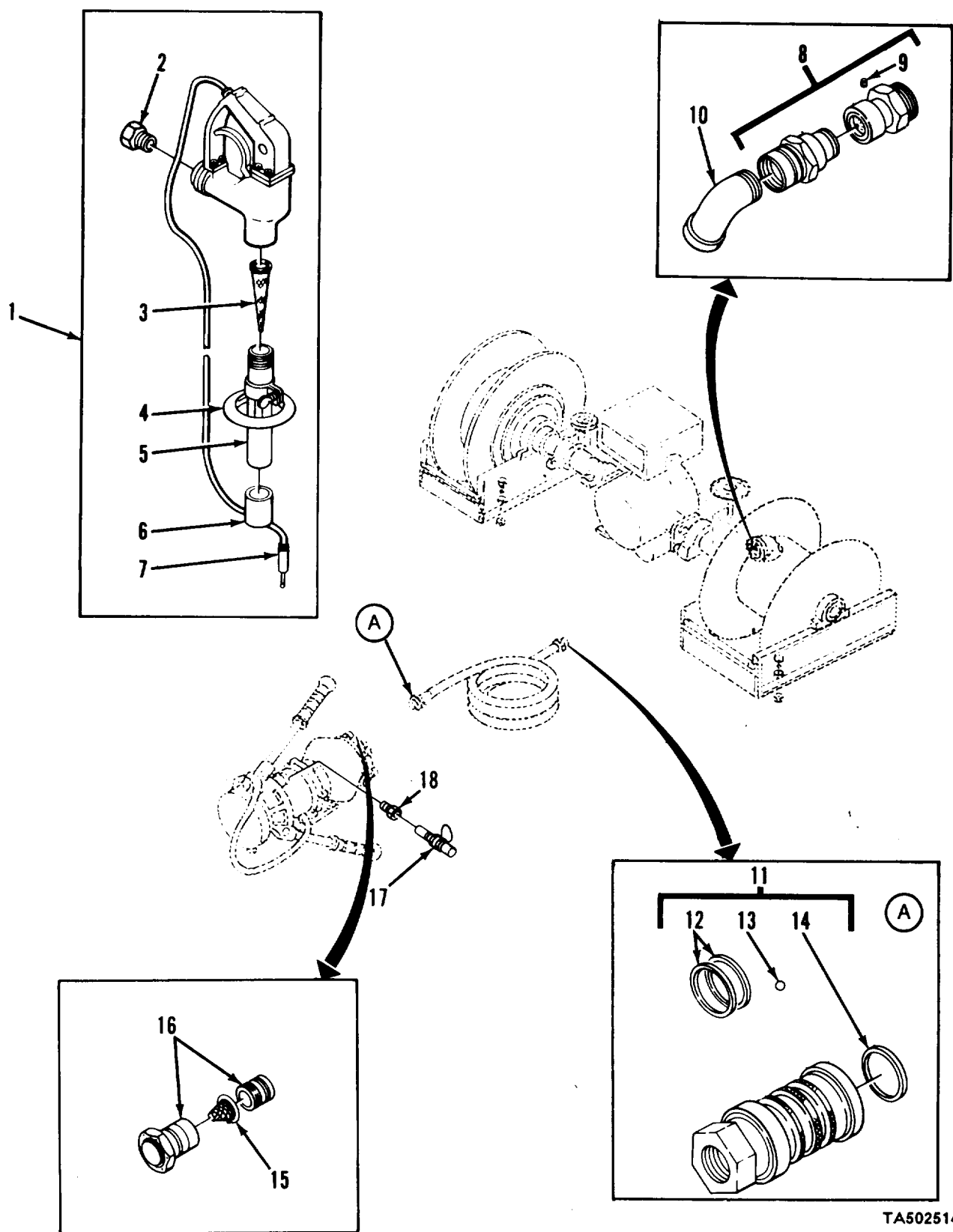

TA502514

FIGURE 130. NOZZLES AND ATTACHING PARTS, M970 AND M970A1.

SECTION II (1) ITEM NO	(2) SMR CODE	(3) CAGEC	TM9-2330-356-24P (4) PART NUMBER	(5) DESCRIPTION AND USABLE ON CODES (UOC)	(6) QTY
GROUP 7203 VALVES,FITTINGS,LINES					
FIG. 130 NOZZLES AND ATTACHING PARTS,M970 AND M970A1					
1	PAOFF	19207	12275441-2	NOZZLE ASSY OVER- WING W/BUSHING UOC:C73,C91	1
2	PAOZZ	01495	S-738-11	.BUSHING,PIPE UOC:C73,C91	1
3	PAOZZ	19207	12275444	.STRAINER ELEMENT UOC:C73,C91	1
4	PAOZZ	19207	12275446	.PROTECTOR RING NOZZ UOC:C73,C91	1
5	PAOZZ	19207	12275445	.SPOUT,NOZZLE ASSEMB UOC:C73,C91	1
6	PAFZZ	09310	SA12102-5	.CAP,DUST (USE WITH NOZZLE ASSY 12275441-2) UOC:C73,C91	1
7	PAFZZ	96906	MS25384-1	.DISCHARGER,ELECTROS UOC:C73,C91	1
8	PAOOO	00624	AE96442R	CONNECTOR UOC:C73,C91	1
9	PAOZZ	00624	AE15880-011	.PIN,BREAK-AWAY UOC:C73,C91	9
10	PAFZZ	19207	12275255	ELBOW,PIPE UOC:C73,C91	1
11	PAOFF	19207	11668860	COUPLING HALF,QUICK UOC:C73,C91	1
12	PAFZZ	96906	MS29513-234	.PACKING UOC:C73,C91	2
13	XAFZZ	08704	22710-25	.BALL UOC:C73,C91	8
14	PAFZZ	00624	AE18628-008	.PACKING UOC:C73,C91	1
15	PAOZZ	19207	12275289	STRAINER ELEMENT,SE UOC:C73,C91	1
16	PAOFF	00624	AE98518T	COUPLING HALF,QUICK UOC:C73,C91	1
17	PAOZZ	00624	AE96920E	COUPLING HALF,SELF- UOC:C73,C91	2
18	PAOZZ	96906	MS14315-22X	BUSHING,PIPE UOC:C73,C91	1
END OF FIGURE					

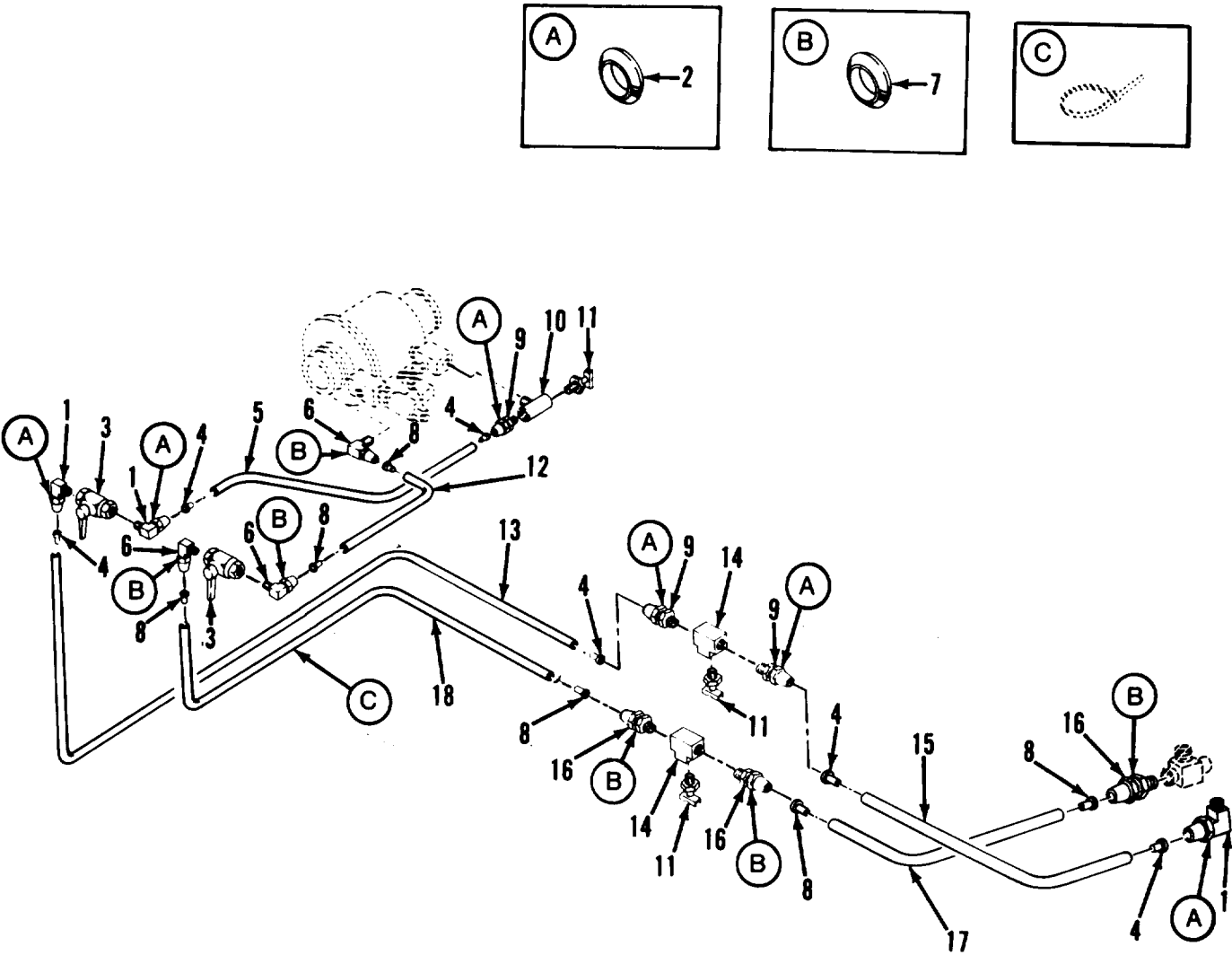

TA502515

FIGURE 131. PRE-CHECK CONTROL TUBING ASSEMBLY, M967, M967A1, M969, AND M969A1.



SECTION II (1) ITEM NO	(2) SMR CODE	(3) CAGEC	TM9-2330-356-24P (4) PART NUMBER	(5) DESCRIPTION AND USABLE ON CODES (UOC)	(6) QTY
GROUP 7203 VALVES,FITTINGS,LINES					
FIG. 131 PRE-CHECK CONTROL TUBING ASSEMBLY,M967,M967A1,M969,AND M969A1					
1	PAOZZ	81343	6-6 120202BA	ELBOW,PIPE TO TUBE UOC:C70,C72,C90,C92	4
2	PAOZZ	81343	6-4 120202BA(LON G NUT)	ELBOW,PIPE TO TUBE UOC:C70,C72,C90,C92	6
3	PAOZZ	19207	11668037	VALVE,BALL UOC:C70,C72,C90,C92	1
4	PAOZZ	19207	CPR102321-1	INSERT,TUBE FITTING UOC:C70,C72,C90,C92	6
5	MOOZZ	19207	12275283-9	TUBING (40.00"LG.) MAKE FROM P/N CPR104420-2 UOC:C70,C72,C90,C92	1
6	PAOZZ	81343	8-6 120102BA	ELBOW,PIPE TO TUBE UOC:C70,C72,C90,C92	3
7	PAOZZ	81343	8120115B	SLEEVE UOC:C70,C72,C90,C92	6
8	PAOZZ	19207	CPR102321-4	INSERT,TUBE FITTING UOC:C70,C72,C90,C92	6
9	PAOZZ	96906	MS39179-6	ADAPTER,STRAIGHT,PI UOC:C70,C72,C90,C92	3
10	PAOZZ	29510	444136	TEE UOC:C70,C72,C90,C92	1
11	PAOZZ	96906	MS35782-6	DRAIN COCK UOC:C70,C72,C90,C92	3
12	MOOZZ	19207	12275283-8	TUBING (16.00" LG.) MAKE FROM P/N CPR104420-1 UOC:C70,C72,C90,C92	1
13	MOOZZ	19207	12275283-3	TUBING (96.00" LG.) MAKE FROM P/N CPR104420-2 UOC:C70,C72,C90,C92	1
14	PAOZZ	89346	120281	TEE UOC:C70,C72,C90,C92	2
15	MOOZZ	19207	12275283-6	TUBING (66.00" LG.) MAKE FROM P/N CPR104420-2 UOC:C70,C72,C90,C92	1
16	PAOZZ	81343	8-6 120102BA	ADAPTER,STRAIGHT,PI UOC:C70,C72,C90,C92	3
17	MOOZZ	19207	12275283-4	TUBING (66.00" LG.) MAKE FROM P/N CPR104420-2 UOC:C70,C72,C90,C92	1
18	MOOZZ	19207	12275283-5	TUBING (96.00" LG.) MAKE FROM P/N CPR104420-4 UOC:C70,C72,C90,C92	1
END OF FIGURE					

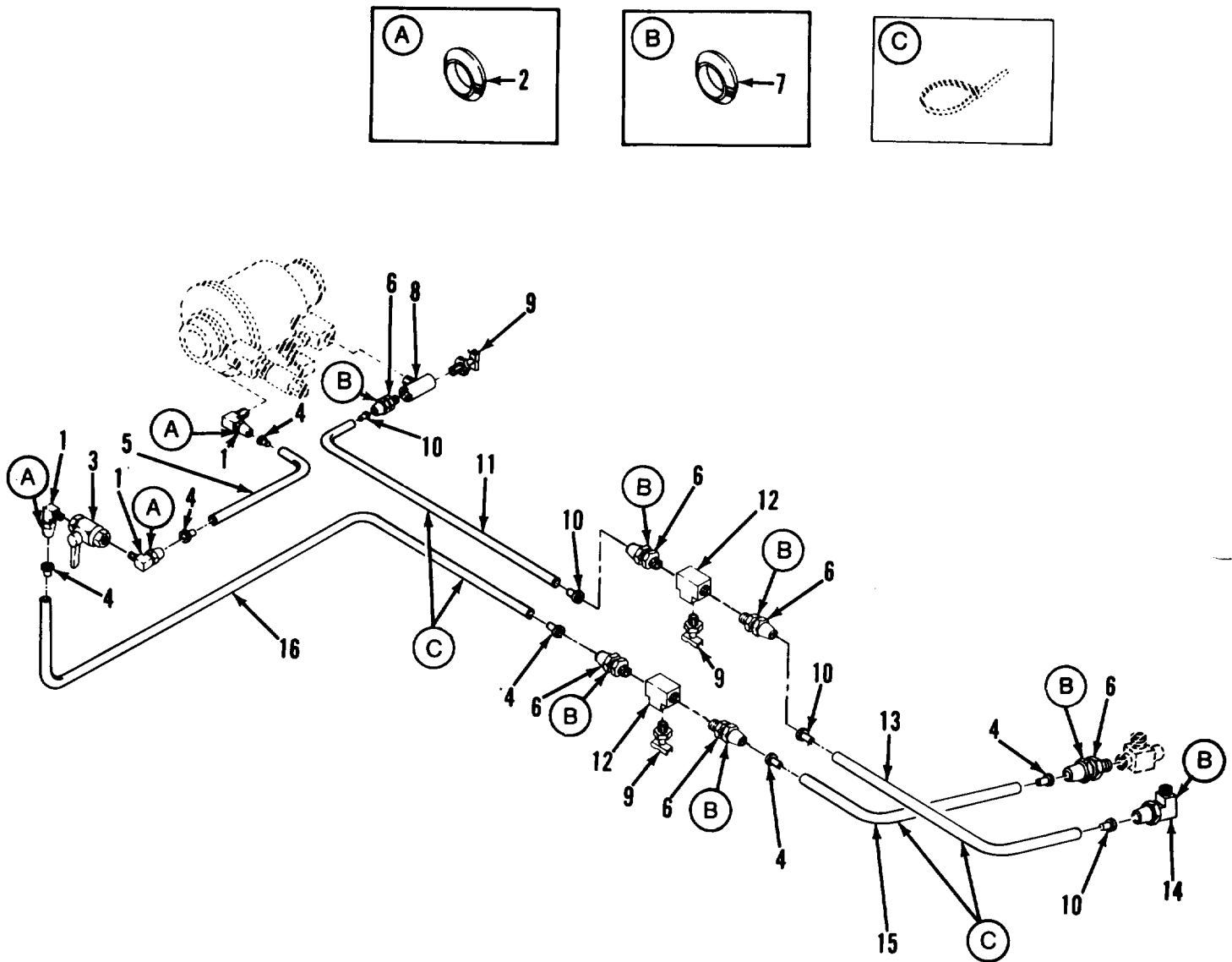

TA502516

FIGURE 132. PRE-CHECK CONTROL TUBING ASSEMBLY, M970 AND M970A1.

SECTION II (1) ITEM NO	(2) SMR CODE	(3) CAGEC	TM9-2330-356-24P (4) PART NUMBER	(5) DESCRIPTION AND USABLE ON CODES (UOC)	(6) QTY
GROUP 7203 VALVES,FITTINGS,LINES					
FIG. 132 PRE-CHECK CONTROL TUBING ASSEMBLY,M970 AND M970A1					
1	PAOZZ	81343	8-6 120102BA	ADAPTER,STRAIGHT,PI UOC:C73,C91	3
2	PAOZZ	81343	8120115B	SLEEVE UOC:C73,C91	3
3	PAOZZ	19207	11668037	VALVE,BALL UOC:C73,C91	1
4	PAOZZ	19207	CPR102321-4	INSERT,TUBE FITTING UOC:C73,C91	6
5	MOOZZ	19207	12275287-6	TUBING (16.00" LG.) MAKE FROM P/N CPR104420-2 UOC:C73,C91	1
6	PAOZZ	81343	8-6 120102BA	ADAPTER,STRAIGHT,PI UOC:C73,C91	6
7	PAOZZ	81343	6120115B	SLEEVE UOC:C73,C91	6
8	PAOZZ	21450	444136	TEE,PIPE UOC:C73,C91	1
9	PAOZZ	96906	MS35782-6	DRAIN COCK UOC:C73,C91	3
10	PAOZZ	19207	CPR102321-1	INSERT,TUBE FITTING UOC:C73,C91	4
11	MOOZZ	19207	12275287-1	TUBING (96.00" LG.) MAKE FROM P/N CPR104420-2 UOC:C73,C91	1
12	PAOZZ	21450	444122	TEE,PIPE UOC:C73,C91	2
13	MOOZZ	19207	12275287-2	TUBING (66.00"LG.) MAKE FROM P/N CPR104420-2 UOC:C73,C91	1
14	PAOZZ	81343	6-6 120202BA	ELBOW,PIPE TO TUBE UOC:C73,C91	1
15	MOOZZ	19207	12275287-4	TUBING (66.00"LG.) MAKE FROM P/N CPR104420-3 UOC:C73,C91	1
16	MOOZZ	19207	12275287-3	TUBING (16.00"LG.) MAKE FROM P/N CPR104420-2 UOC:C73,C91	1
END OF FIGURE					

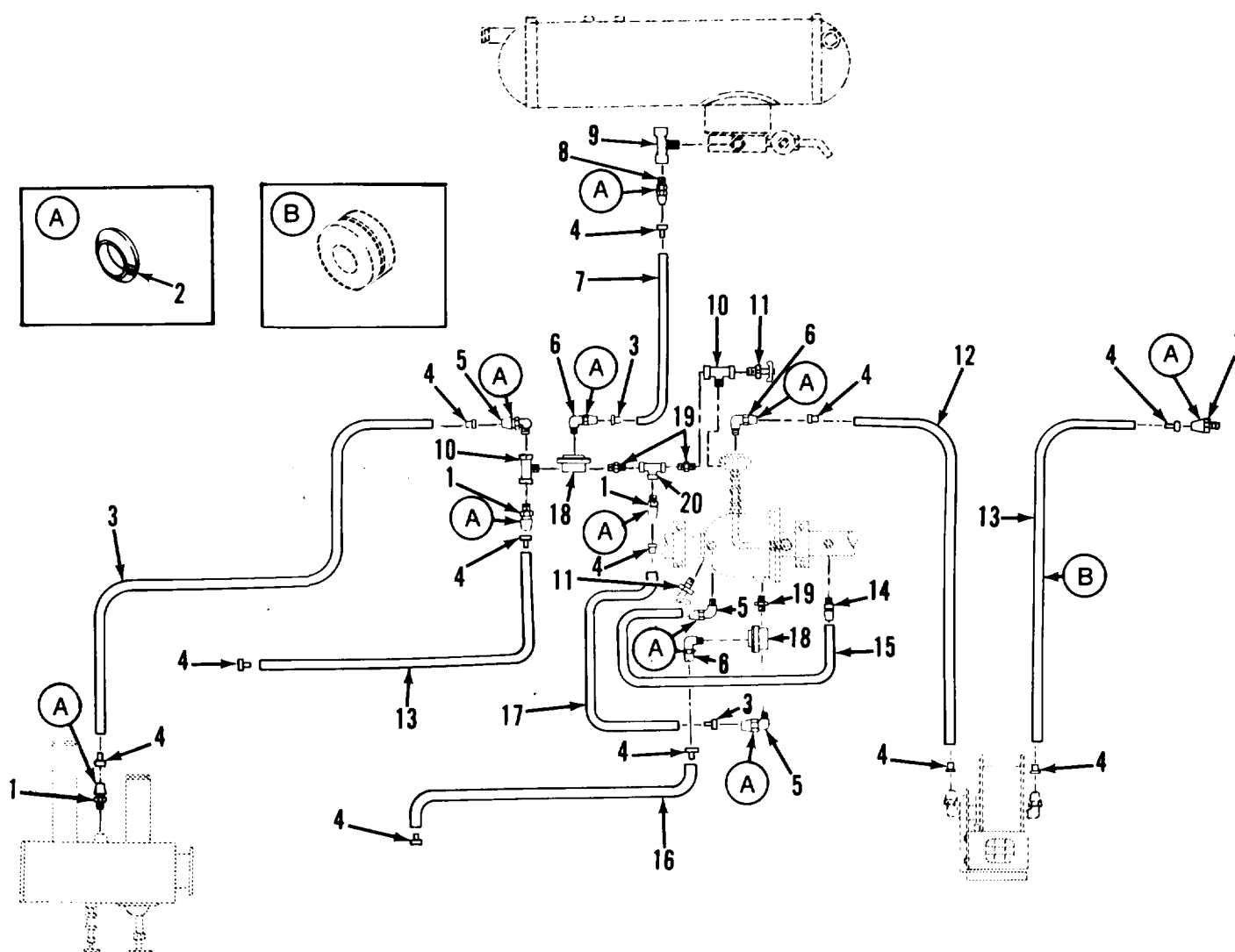

TA502517

FIGURE 133. DEADMAN CONTROL TUBING ASSEMBLY, M970 AND M970A1.

SECTION II (1) ITEM NO	(2) SMR CODE	(3) CAGEC	TM9-2330-356-24P (4) PART NUMBER	(5) DESCRIPTION AND USABLE ON CODES (UOC)	(6) QTY
GROUP 7203 VALVES,FITTINGS,LINES					
FIG. 133 DEADMAN CONTROL TUBING ASSEMBLY, M970 AND M970A1					
1	PAOZZ	80686	B168-66	ADAPTER,STRAIGHT,PI UOC:C73,C91	4
2	PAOZZ	81343	6-120115B	SLEEVE UOC:C73,C91	11
3	MOOZZ	19207	12275288-3	TUBING (118.00"LG.) MAKE FROM P/N CPR104420-2 UOC:C73,C91	1
4	PAOZZ	19207	CPR102321-1	INSERT UOC:C73,C91	14
5	PAOZZ	81343	6-6 1202BA	ELBOW UOC:C73,C91	3
6	PAOZZ	96906	MS39182-2	ELBOW,PIPE TO TUBE UOC:C73,C91	1
7	MOOZZ	19207	12275288-5	TUBING (33.00" LG.) MAKE FROM P/N CPR104420-2 UOC:C73,C91	1
8	PAOZZ	81343	6-2 120102BA	ADAPTER,STRAIGHT,PI UOC:C73,C91	1
9	PAOZZ	81343	2-2 130425	TEE UOC:C73,C91	1
10	PAOZZ	81343	6-6-6-130425B	TEE UOC:C73,C91	2
11	PAOZZ	96906	MS35782-6	COCK,DRAIN UOC:C73,C91	1
12	MOOZZ	19207	12275288-4	TUBING (48.00" LG.) MAKE FROM P/N CPR104420-2 UOC:C73,C91	1
13	MOOZZ	19207	12275288-2	TUBING (96.00" LG.) MAKE FROM P/N CPR104420-2 UOC:C73,C91	1
14	PAOZZ	19207	11670938	VALVE,CHECK UOC:C73,C91	1
15	MOOZZ	19207	8689208	TUBING (18.00"LG.) MAKE FROM P/N CPR104420-2 UOC:C73,C91	1
16	MOOZZ	19207	12275288-7	TUBING (72.00"LG.) MAKE FROM P/N CPR104420-2 UOC:C73,C91	1
17	MOOZZ	19207	12275288-6	TUBING (18.00: LG.) MAKE FROM P/N CPR104420-2 UOC:C73,C91	1
18	PAOZZ	08712	460650-100	VALVE,PILOT CONTROL UOC:C73,C91	2
19	PAOZZ	88044	AN911-3	NIPPLE,PIPE UOC:C73,C91	3
20	PAOZZ	21450	444530	TEE UOC:C73,C91	1
END OF FIGURE					

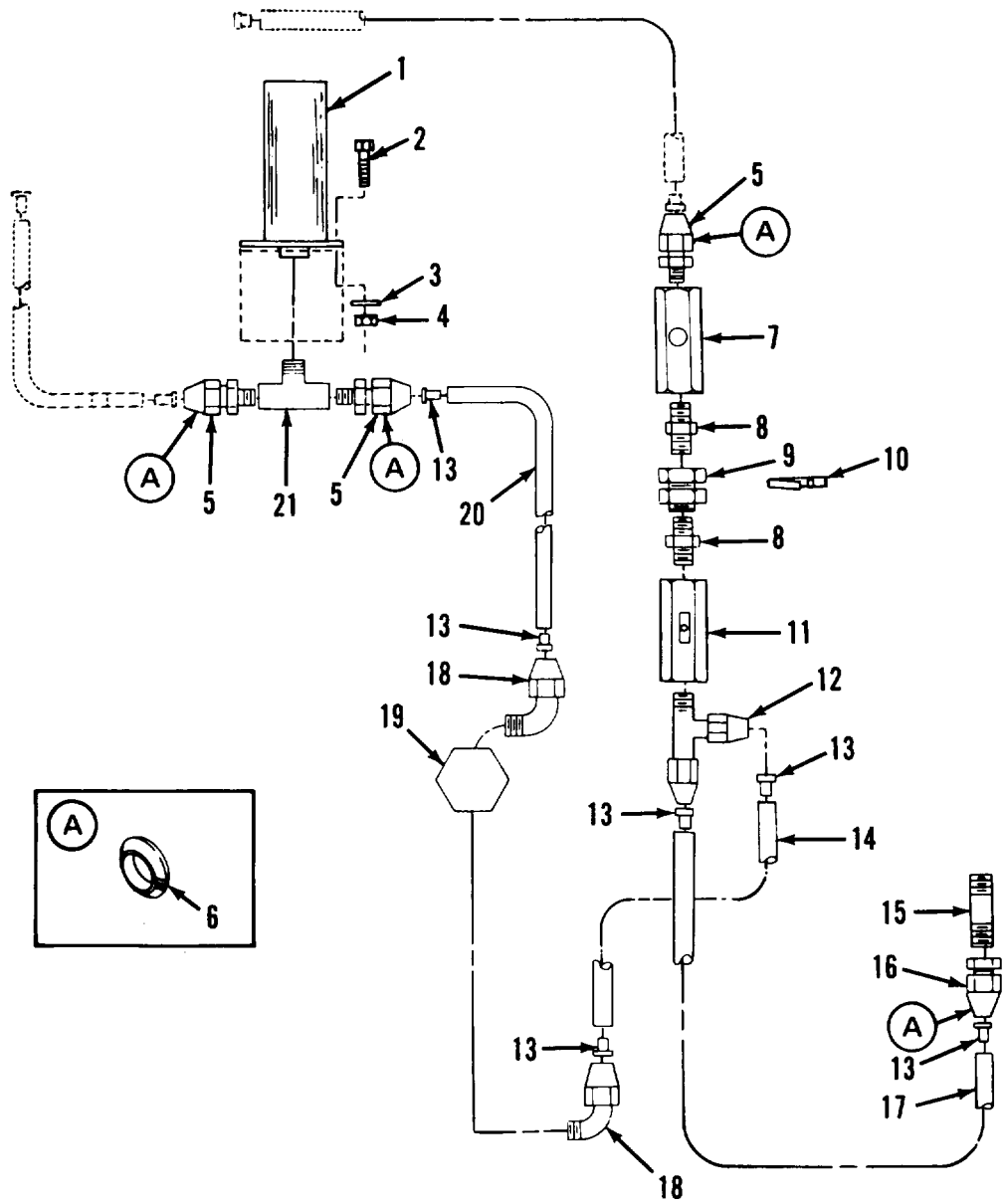

TA502518

FIGURE 134. CABINET TUBING ASSEMBLY, M970 AND M970A1.

SECTION II (1) ITEM NO	(2) SMR CODE	(3) CAGEC	TM9-2330-356-24P (4) PART NUMBER	(5) DESCRIPTION AND USABLE ON CODES (UOC)	(6) QTY
GROUP 7203 VALVES, FITTINGS, LINES					
FIG. 134 CABINET TUBING ASSEMBLY, M970 AND M970A1					
1	PBOZZ	19207	12275312	ACCUMULATOR, HYDRAUL UOC: C73, C91	1
2	PAOZZ	96906	MS90726-62	SCREW, CAP, HEX HD UOC: C73, C91	2
3	PAOZZ	96906	MS27183-14	WASHER, FLAT UOC: C73, C91	2
4	PAOZZ	96906	MS51922-21	NUT, SELF-LOCKING, HE UOC: C73, C91	2
5	PAOZZ	80686	B168-66	ADAPTER, STRAIGHT, PI UOC: C73, C91	3
6	PAOZZ	81343	6-120115B	SLEEVE UOC: C73, C91	4
7	PAOZZ	92029	C25B	VALVE UOC: C73, C91	1
8	PAOZZ	88044	AN911-3	NIPPLE, PIPE UOC: C73, C91	2
9	PAOZZ	19207	8328769	COUPLING, PIPE UOC: C73, C91	1
10	PAOZZ	96906	MS35333-49	WASHER, LOCK UOC: C73, C91	1
11	PAOZZ	92029	N25B	VALVE UOC: C73, C91	1
12	PAOZZ	81343	6-6100424BA	TEE UOC: C73, C91	1
13	PAOZZ	19207	CPR102321-1	INSERT, TUBE FITTING UOC: C73, C91	6
14	MOOZZ	19207	11686008-7	TUBING (12.00" LG.) MAKE FROM P/N CPR104420-2 UOC: C73, C91	1
15	PAOZZ	96906	MS51846-10	NIPPLE, PIPE UOC: C73, C91	1
16	PAOZZ	81343	6-2 120103BA	ADAPTER, STRAIGHT, PI UOC: C73, C91	1
17	MOOZZ	19207	11686008-6	TUBING (24.00" LG.) MAKE FROM P/N CPR104420-2 UOC: C73, C91	1
18	PAOZZ	81793	205102	ELBOW, PIPE TO TUBE UOC: C73, C91	2
19	PAOZZ	19207	12275241	VALVE, CHECK, DEADMAN RELEASE UOC: C73, C91	1
20	MOOZZ	19207	11686008-5	TUBING (50.00" LG) MAKE FROM P/N CPR104420-2 UOC: C73, C91	1
21	PAOZZ	21450	444136	TEE, PIPE UOC: C73, C91	1

END OF FIGURE





SECTION II (1)	(2)	(3)	TM9-2330-356-24P (4)	(5)	(6)
ITEM NO	SMR CODE	CAGEC	PART NUMBER	DESCRIPTION AND USABLE ON CODES (UOC)	QTY
GROUP 7203 VALVES, FITTINGS, LINES					
FIG. 135 FLOAT INSTALLATION					
1	PBFZZ	19207	11668077	VALVE, FLOAT	1
2	PAFZZ	96906	MS35338-45	WASHER, LOCK	4
3	PAFZZ	96906	MS90725-29	SCREW, CAP, HEX HD	4
4	PAFZZ	96906	MS51922-9	NUT, SELF-LOCKING, HE	2
5	PAFZZ	88044	AN912-8D	BUSHING	2
6	PAFZZ	81343	6-6 120202BA	ELBOW, PIPE TO TUBE	1
7	PAFZZ	96906	MS39197-3	SLEEVE	2
8	PAFZZ	19207	CPR102321-1	INSERT, TUBE FITTING	2
9	MFFZZ	19207	11670918-1	TUBE (60.00" LG.) MAKE FROM P/N CPR104420-2	1
10	PAFZZ	81495	S-738-19	ADAPTER, STRAIGHT, PI	1
11	PAFZZ	21450	444136	TEE, PIPE	1
12	PAFZZ	96906	MS20913-3	PLUG, PIPE	1
				UOC: C70, C90	
13	PAFZZ	81343	8-6 120102BA	ADAPTER, STRAIGHT, PI	1
14	PAFZZ	81343	8-6120102BA	SLEEVE	1
15	PAFZZ	19207	CPR102321-4	INSERT, TUBE FITTING	2
16	MFFZZ	19207	11670918-2	TUBE (60.00" LG.) MAKE FROM P/N CPR104420-3	1
17	MFFZZ	19207	11670918-3	TUBE (40.00" LG.) MAKE FROM P/N 8360440	1
18	PAFZZ	06853	246091	BUSHING, SLEEVE	1
18	PAFZZ	19207	CPR102321-2	INSERT	1
19	PAFZZ	96906	MS39197-6	SLEEVE	1
20	PAFZZ	81343	12-12 120102BA	ADAPTER, STRAIGHT, PI	1
21	XBFZZ	19207	11670919	DRAIN BOX, WELDMENT	1
22	PAFZZ	88044	AN912-9D	BUSHING	1
23	PAFZZ	04741	1-WAL-9444	ELBOW, PIPE TO TUBE	1
END OF FIGURE					

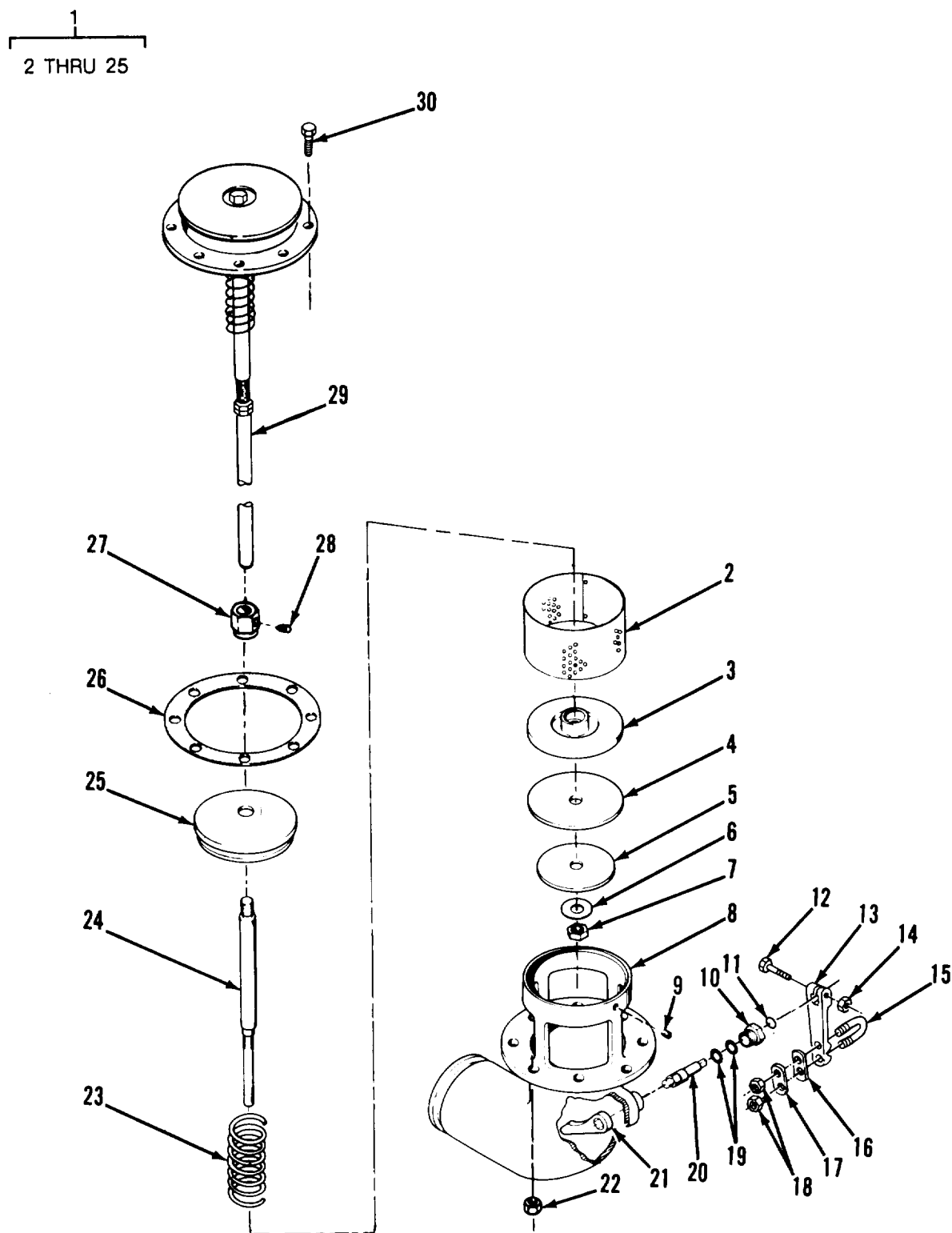
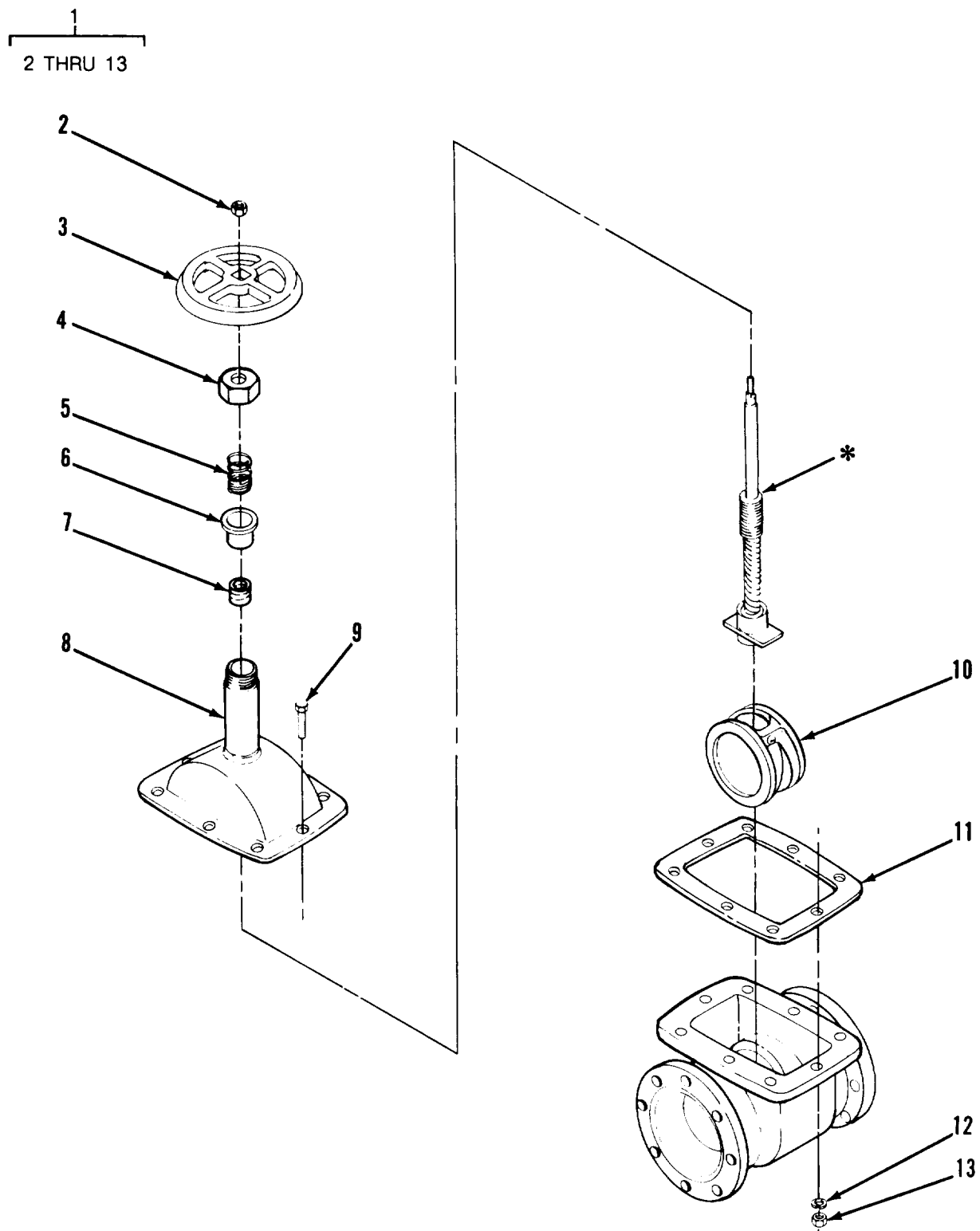

**FIGURE 136. EMERGENCY VALVE ASSEMBLY.**

TA502520

SECTION II (1)	SMR (2)	CAGEC (3)	TM9-2330-356-24P (4)	(5)	(6)
ITEM NO	CODE		PART NUMBER	DESCRIPTION AND USABLE ON CODES (UOC)	QTY
GROUP 7203 VALVES, FITTINGS, LINES					
FIG. 136 EMERGENCY VALVE ASSEMBLY					
1	PAOFF	09310	F0242-004	VALVE, EMERGENCY DUMP	1
2	XDFZZ	09310	445151	.SCREEN	1
3	XDFZZ	09310	408031	.DISC HOLDER	1
4	PAFZZ	09310	407747	.PLUNGER, DISC	1
5	XDFZZ	09310	450342	.DISC, RETAINING PLATE	1
6	PAFZZ	09310	407723	.WASHER	1
7	PAFZZ	09310	407722	.NUT PLUNGER STEM	1
8	XAFZZ	09310	407743	.BODY	1
9	PAFZZ	09310	444562	.SET SCREW	3
10	XBFZZ	09310	407709	.STUFFING BOX NUT	1
11	XDFZZ	09310	404942	.RING, "O"	1
12	PAFZZ	09310	407943	.SCREW	1
13	PAFZZ	09310	442144	.LEVER, REMOTE CONTROL	1
14	PAFZZ	09310	445540	.NUT	1
15	PAFZZ	09310	443793	.BOLT, U	1
BOI:0 PER END ITEMS					
16	XDFZZ	09310	444686	.FUSE PLATE	1
17	XDFZZ	09310	444687	.FUSE PLATE	1
18	PAFZZ	09310	445540	.NUT	2
19	PAFZZ	09310	407804	.PACKING GLAND	2
20	XBFZZ	09310	407713	.OPERATING STEM	1
21	XDFZZ	09310	407751	.CAM	1
22	PAFZZ	96906	MS51922-33	.NUT, SELF-LOCKING, HE	8
23	PAFZZ	09310	443462	.SPRING	1
24	PAFZZ	09310	407749	.PLUNGER, STEM	1
25	XAFZZ	09310	450339	.BONNET	1
26	PAFZZ	19207	11597619	GASKET	1
27	PAFZZ	13226	16963-3	ADAPTER, VENT, VALVE	1
28	PAFZZ	96906	MS51973-51	SETSCREW	1
29	PBFZZ	13226	PV45567-AL-B	VENT ASSEMBLY	1
30	PAFZZ	96906	MS90725-113	SCREW, CAP, HEX HD	8

END OF FIGURE



\* Part of Item 1

TA502521

FIGURE 137. VALVE ASSEMBLY, "F, B, AND C".

SECTION II (1) ITEM NO	(2) SMR CODE	(3) CAGEC	TM9-2330-356-24P (4) PART NUMBER	(5) DESCRIPTION AND USABLE ON CODES (UOC)  GROUP 7203 VALVES,FITTINGS,LINES  FIG. 137 VALVE ASSEMBLY, "F,B,AND C"	(6) QTY
1	PAOFF	19207	11668513	VALVE,GATE UOC:C70,C72,C90,C92	3
1	PAOFF	19207	11668513	VALVE,GATE UOC:C73,C91	2
2	PAOZZ	76346	3116-M	.NUT,HAND WHEEL	1
3	PAOZZ	76364	7699-K	.HANDWHEEL	1
4	PAFZZ	76364	2855-L	.PACKING NUT	1
5	PAFZZ	76364	7013-H	.SPRING,HELICAL,COMP	1
6	PAFZZ	76364	363-H	.RETAINER,PACKING	1
7	PAFZZ	76364	65107K	.PACKING	3
8	PAFZZ	76364	23194-N	.BONNET,VALVE	1
9	PAFZZ	76364	4256-L	.SCREW,CAP,HEXAGON W	8
10	PAFZZ	76364	84299-N	.DISK ASSEMBLY	1
11	PAFZZ	76364	6686-N	.GASKET,BONNET	1
12	PAFZZ	76364	38084-C	.WASHER,LOCK	8
13	PAFZZ	76364	3198-C	.NUT	8
END OF FIGURE					

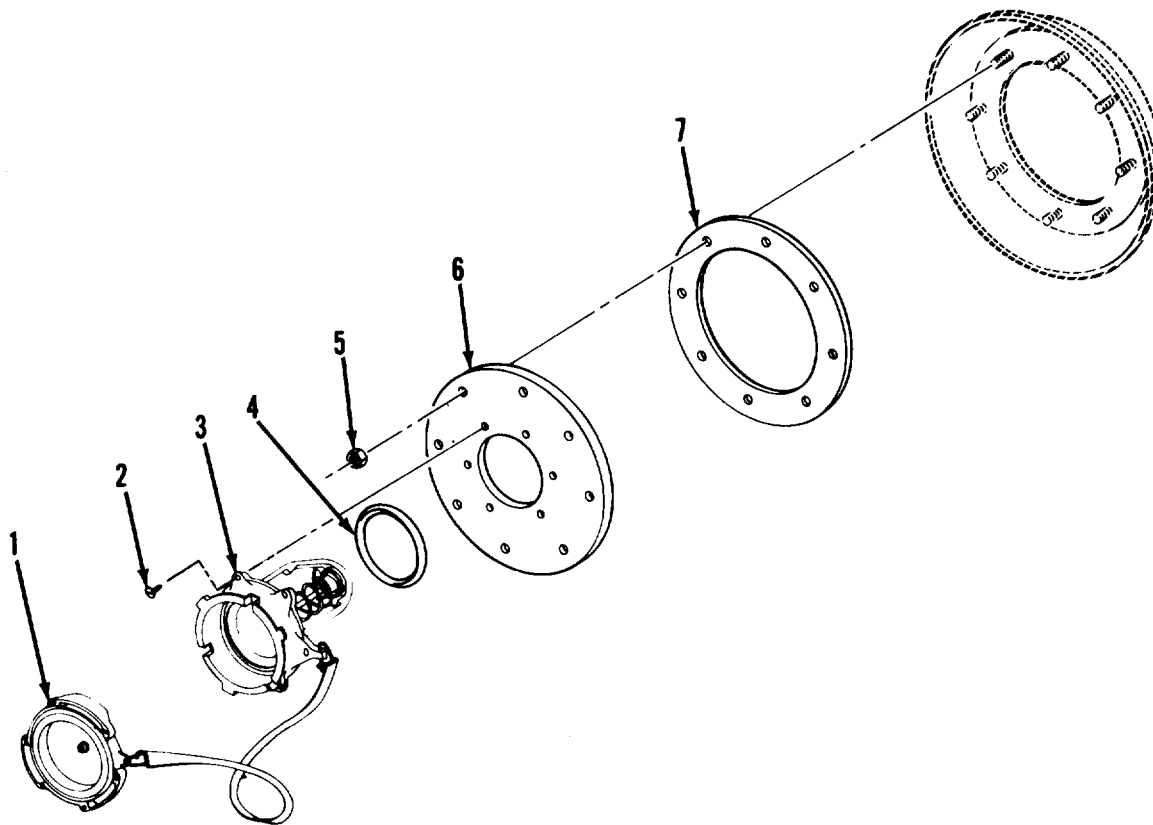

TA502522

FIGURE 138. ADAPTER ASSEMBLY, RECALCULATION.

SECTION II (1)	(2)	(3)	TM9-2330-356-24P (4)	(5)	(6)
ITEM NO	SMR CODE	CAGEC	PART NUMBER	DESCRIPTION AND USABLE ON CODES (UOC)	QTY
GROUP 7203 VALVES,FITTINGS,LINES					
FIG. 138 ADAPTER ASSEMBLY, RECIRCULATION					
1	PAOZZ	96906	MS29526-2	CAP,FILLER OPENING UOC:C73,C91	1
2	PAOZZ	96906	MS24667-21	SCREW UOC:C73,C91	6
3	PAOZZ	96906	MS24484-2	ADAPTER,PRESSURE FU UOC:C73,C91	1
4	PAOZZ	96906	MS29513-153	PACKING,PREFORMED UOC:C73,C91	1
5	PAOZZ	96906	MS51922-82	NUT,SELF-LOCKING,HE UOC:C73,C91	8
6	PAOZZ	19207	12275401	ADAPTER UOC:C73,C91	1
7	PAOZZ	19207	11597619	GASKET UOC:C73,C91	1
END OF FIGURE					

1  
2 THRU 14

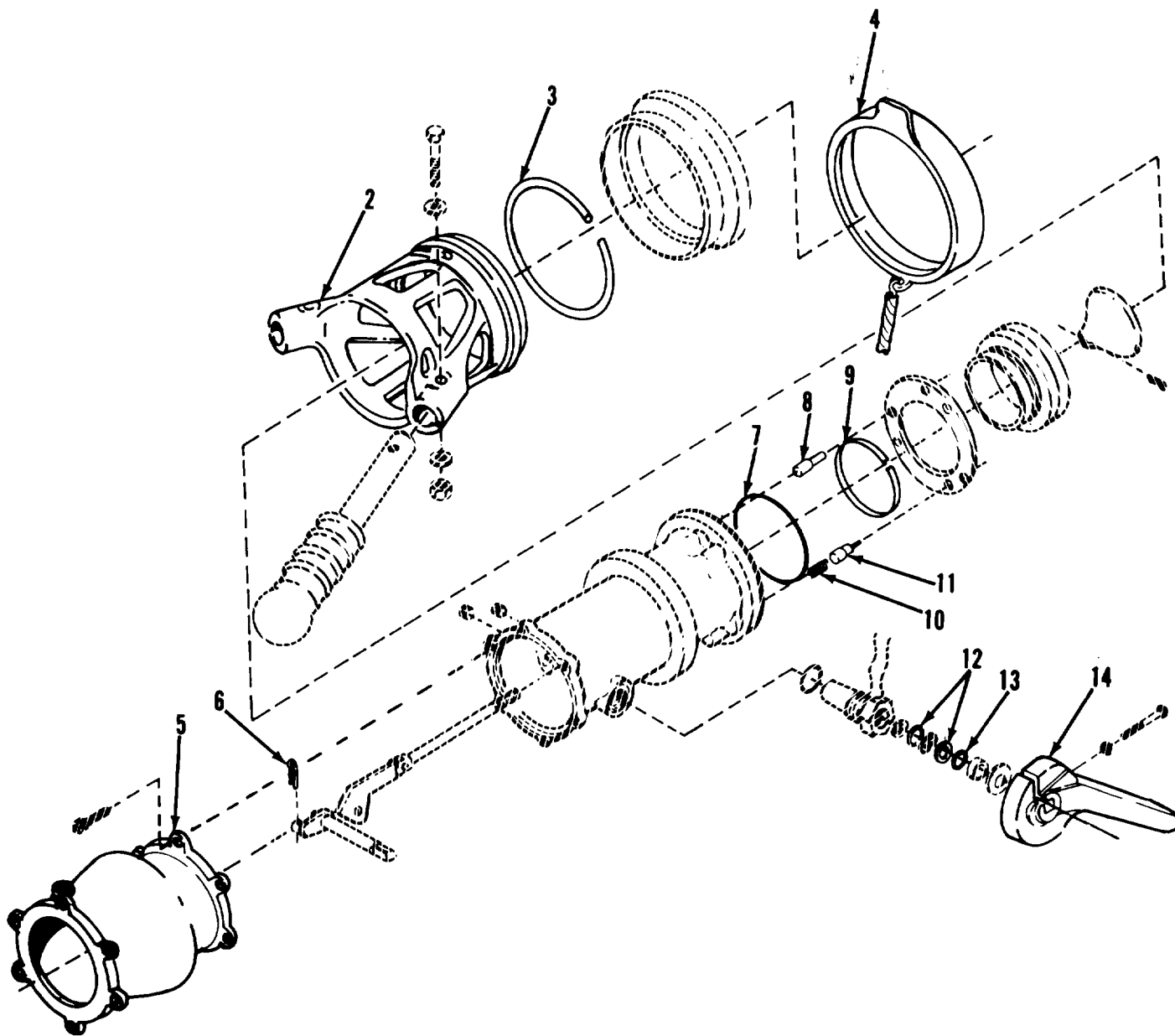

TA502523

FIGURE 139. NOZZLE ASSEMBLY, UNDERWING.



SECTION II (1) ITEM NO	(2) SMR CODE	(3) CAGEC	TM9-2330-356-24P (4) PART NUMBER	(5) DESCRIPTION AND USABLE ON CODES (UOC)  GROUP 7203 VALVES,FITTINGS,LINES  FIG. 139 NOZZLE ASSEMBLY,UNDERWING	(6) QTY
1	PAOFF	19207	11668034	NOZZLE,FUEL AND OIL UOC:C73,C91	1
2	PBFZZ	86090	23622	.BUMPER,COLLAR,FUEL UOC:C73,C91	1
3	XDFZZ	86090	23620	.BEARING,COLLAR UOC:C73,C91	1
4	PAFZZ	86090	40409	.COVER,ACCESS UOC:C73,C91	1
5	PBFZZ	86090	40680	.REGULATOR ASSEMBLY UOC:C73,C91	1
6	PBFZZ	86090	22096	.PIN,LOCK UOC:C73,C91	1
7	PAFZZ	86090	201201-145	.PACKING,PREFORMED UOC:C73,C91	1
8	PBFZZ	86090	24780	.PIN,INDEX UOC:C73,C91	3
9	PBFZZ	86090	24636	.SNAP RING UOC:C73,C91	1
10	PBFZZ	86090	20909	.SPRING,HELICAL,COMP UOC:C73,C91	3
11	PBFZZ	86090	24781	.PIN,LOCK UOC:C73,C91	3
12	PBFZZ	86090	22290	.SHIM UOC:C73,C91	2
13	PAFZZ	86090	201201-014	.PACKING,PREFORMED UOC:C73,C91	1
14	PBFZZ	86090	28086	.HANDLE,DOOR UOC:C73,C91	1
END OF FIGURE					

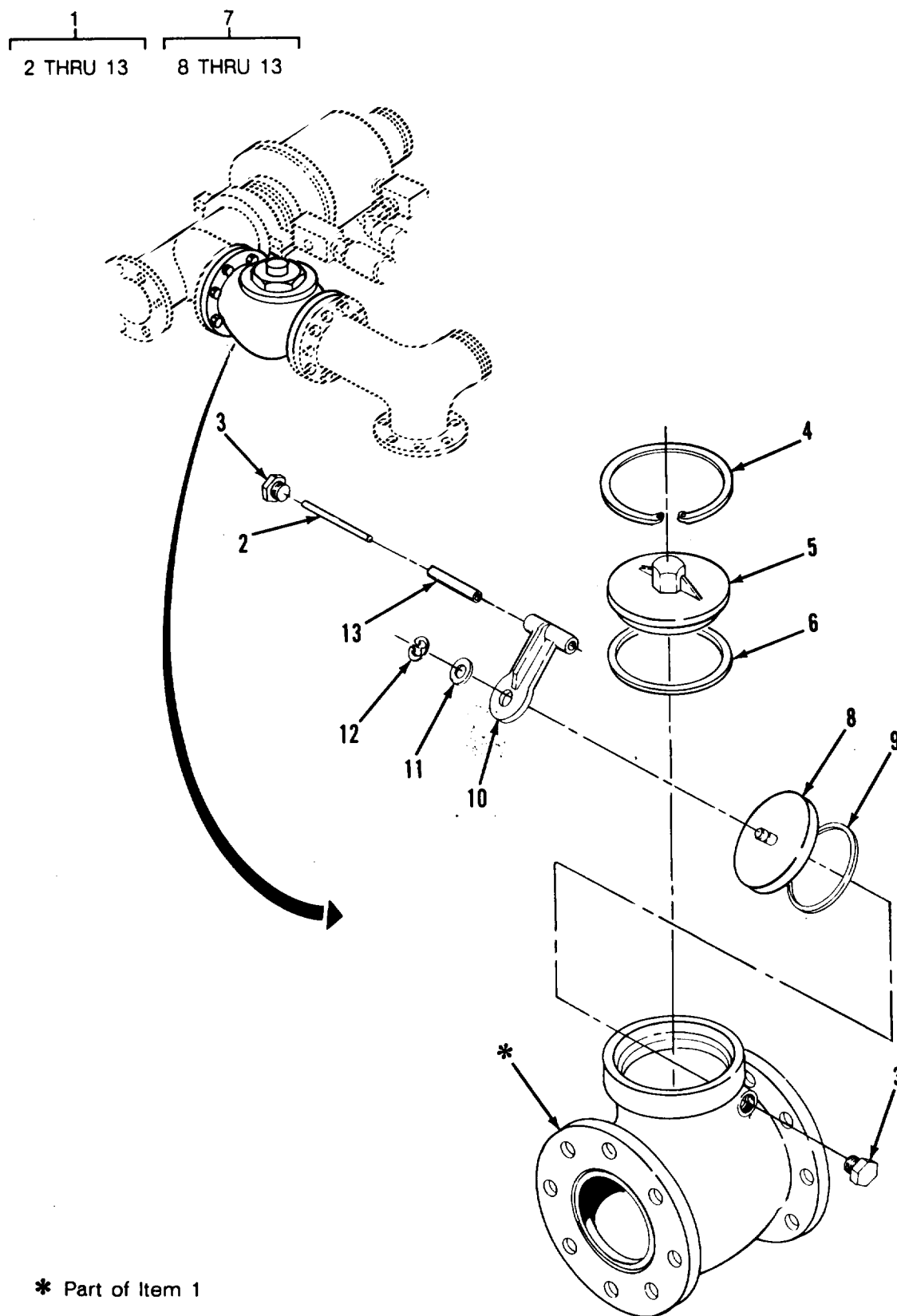
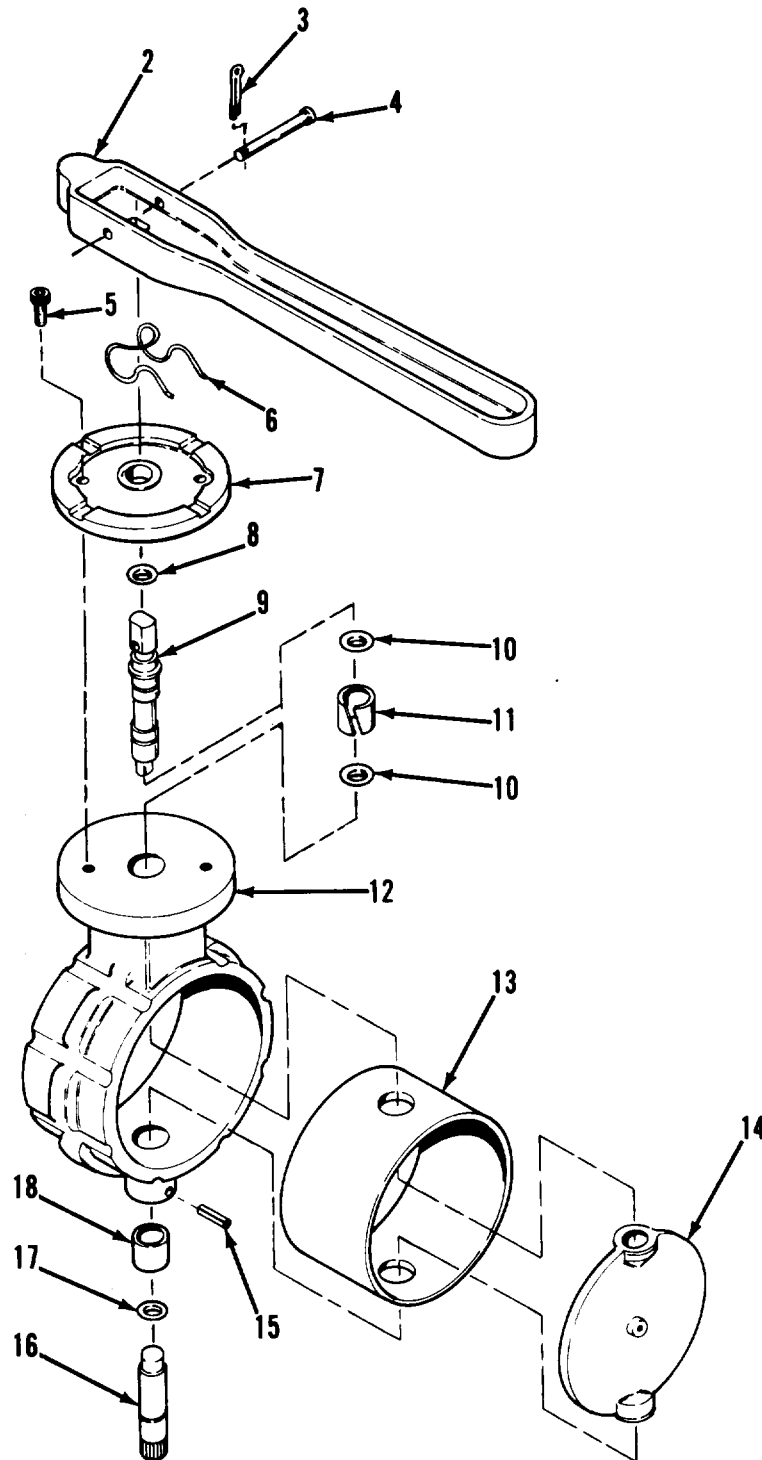

FIGURE 140. CHECK VALVE ASSEMBLY.

SECTION II (1) ITEM NO	(2) SMR CODE	(3) CAGEC	TM9-2330-356-24P (4) PART NUMBER	(5) DESCRIPTION AND USABLE ON CODES (UOC)	(6) QTY
GROUP 7203 VALVES, FITTINGS, LINES					
FIG. 140 CHECK VALVE ASSEMBLY					
1	PAOFF	19207	11668095-2	VALVE UOC: C70, C72, C90, C92	1
2	XAFZZ	76364	5979-N	.PIN UOC: C70, C72, C90, C92	1
3	XAFZZ	76364	424124-N	.PLUG UOC: C70, C72, C90, C92	2
4	XAFZZ	76364	52109-500	.RETAINING RING UOC: C70, C72, C90, C92	1
5	XAFZZ	76364	40290-N	.CAP UOC: C70, C72, C90, C92	1
6	XAFZZ	76364	65118-248	.RING, "O" UOC: C70, C72, C90, C92	1
7	PAFZZ	76364	84115-N	.DISC ASSEMBLY UOC: C70, C72, C90, C92	1
8	XAFZZ	76364	38255-N	.DISC UOC: C70, C72, C90, C92	1
9	PAFZZ	76364	6581-243	.PACKING, PREFORMED UOC: C70, C72, C90, C92	1
10	XAFZZ	76364	4402-N	.LEVER UOC: C70, C72, C90, C92	1
11	XAFZZ	76364	38161-N	.WASHER UOC: C70, C72, C90, C92	1
12	XAFZZ	76364	52112-75	.RETAINING RING UOC: C70, C72, C90, C92	1
13	XAFZZ	76364	4171-N	.BUSHING LEVER UOC: C70, C72, C90, C92	1
END OF FIGURE					

1  
2 THRU 18



TA502525

FIGURE 141. VALVE ASSEMBLY, "G".

SECTION II (1) ITEM NO	(2) SMR CODE	(3) CAGEC	TM9-2330-356-24P (4) PART NUMBER	(5) DESCRIPTION AND USABLE ON CODES (UOC)	(6) QTY
GROUP 7203 VALVES, FITTINGS, LINES					
FIG. 141 VALVE ASSEMBLY, "G"					
1	PAOFF	19207	11668091-6	VALVE, BUTTERFLY	1
2	XAFZZ	76364	P-8449	.HANDLE	1
3	KFFZZ	76364	7959-D	.PIN, COTTER PART OF KIT P/N 8621-N	1
4	PAFZZ	76364	5988-N	.PIN PART OF KIT P/N 8621-N	1
5	PAFZZ	76364	42136-N	.SCREW, CAP, SOCKET HE	2
6	PAFZZ	76364	70170-N	.CLIP	1
7	XAFZZ	76364	45199-N	.STOP-PLATE	1
8	PAFZZ	76364	66150-N	.SEAL, VALVE PART OF KIT P/N 8621-N	1
9	KFFZZ	76364	26462-N	.STEM PART OF KIT P/N 8621-N	1
10	PAFZZ	76364	6596-B	.PACKING, PREFORMED PART OF KIT P/N 8621-N	2
11	KFFZZ	76364	7410-N	.BEARING, TOP PART OF KIT P/N 8621-N	1
12	XAFZZ	76364	1726-N	.BODY	1
13	PAFZZ	76364	7993-N	.SLEEVE, NONMETALLIC 4" SEAT	1
14	XAFZZ	76364	38194-N	.DISC	1
15	KFFZZ	76364	5996-R	.GROOVE PIN PART OF KIT P/N 869-N	1
16	KFFZZ	76364	26399-N	.STEM, BOTTOM PART OF KIT P/N 869-N	1
17	PAFZZ	76364	6596-B	.PACKING, PREFORMED PART OF KIT P/N 869-N	1
18	KFFZZ	76364	7411-N	.BEARING, BOTTOM PART OF KIT P/N 869-N	1
END OF FIGURE					

1  
2 THRU 18

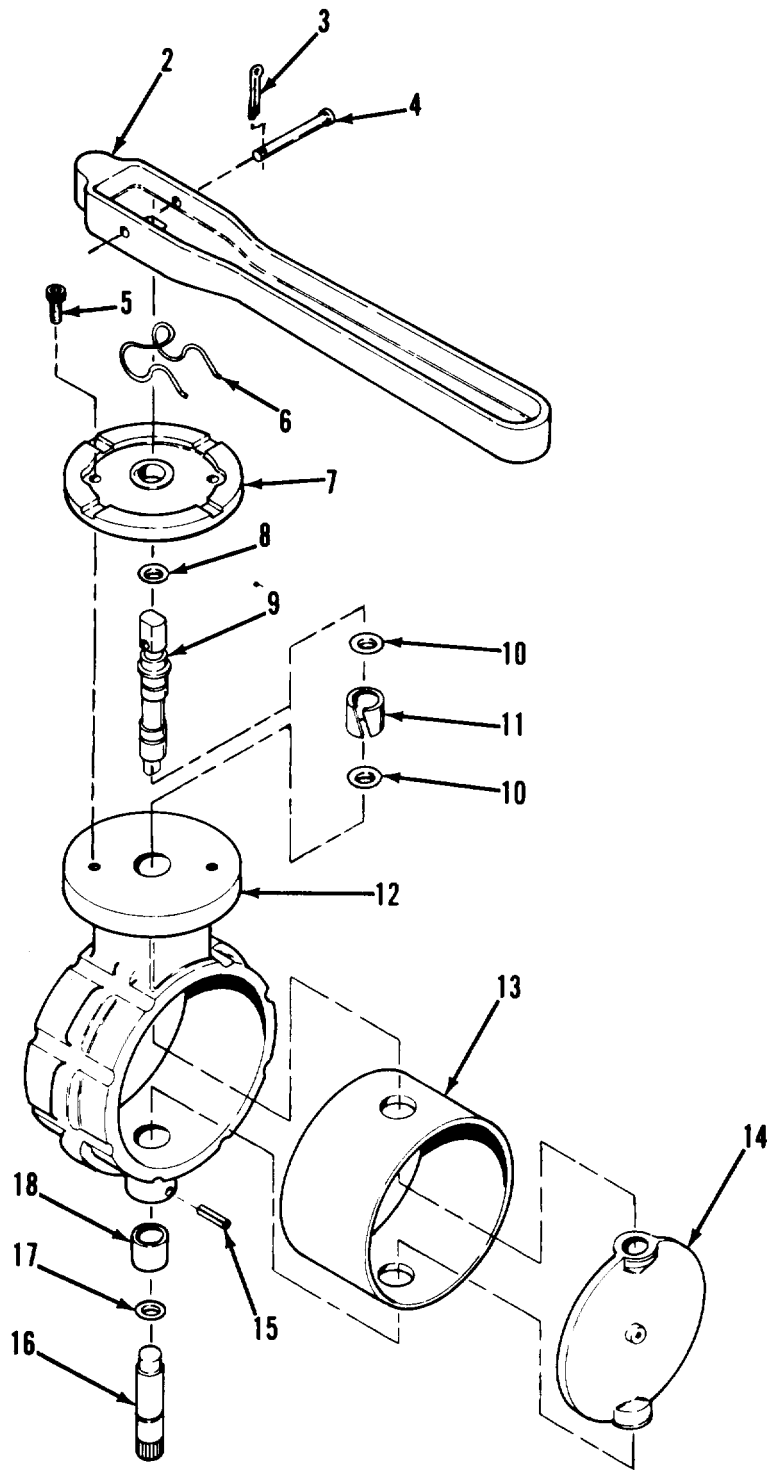

TA502526

FIGURE 142. VALVE ASSEMBLY, "R AND P" .

SECTION II (1) ITEM NO	(2) SMR CODE	(3) CAGEC	TM9-2330-356-24P (4) PART NUMBER	(5) DESCRIPTION AND USABLE ON CODES (UOC)	(6) QTY
GROUP 7203 VALVES,FITTINGS,LINES					
FIG. 142 VALVE ASSEMBLY,"R AND P"					
1	PAOFF	76364	P-2860H	VALVE,BUTTERFLY UOC:C72,C92	1
2	XAFZZ	76364	P-8449	.HANDLE UOC:C72,C92	1
3	KFFZZ	76364	7959-D	.PIN,COTTER PART OF KIT P/N 8621-J UOC:C72,C92	1
4	PAFZZ	76364	5988-N	.PIN PART OF KIT P/N 8621-J UOC:C72,C92	1
5	PAFZZ	76364	42136-N	.SCREW, SOCKET HD UOC:C72,C92	2
6	PAFZZ	76364	70170-N	.CLIP UOC:C72,C92	1
7	XAFZZ	76364	45199-N	.PLATE,STOP UOC:C72,C92	1
8	PAFZZ	76364	66150-N	.SEAL,VALVE PART OF KIT P/N 8621-J UOC:C72,C92	1
9	KFFZZ	76364	26462-J	.STEM PART OF KIT P/N 8621-J UOC:C72,C92	1
10	KFFZZ	76364	6596-B	.PACKING,PREFORMED PART OF KIT P/N 8621-J UOC:C72,C92	1
11	KFFZZ	76364	7410-N	.BEARING,TOP,SPLIT PART OF KIT P/N 8621-J UOC:C72,C92	1
12	XAFZZ	76364	1726-L	.BODY UOC:C72,C92	1
13	XAFZZ	76364	7993-L	.SLEEVE,3" UOC:C72,C92	1
14	XAFZZ	76364	38194-L	.DISC UOC:C72,C92	1
15	KFFZZ	76364	5996-N	.GROOVE PART OF KIT P/N 869-J PART OF KIT P/N 869-J UOC:C72,C92	1
16	KFFZZ	76364	26399-J	.STEM,BOTTOM PART OF KIT P/N 869-J UOC:C72,C92	1
17	KFFZZ	76364	6596-N	.RING "O" PART OF KIT P/N 869-J UOC:C72,C92	1
18	XAFZZ	76364	7411-N	.BOTTOM BEARING PART OF KIT P/N 869- J UOC:C72,C92	1
END OF FIGURE					

1  
2 THRU 18

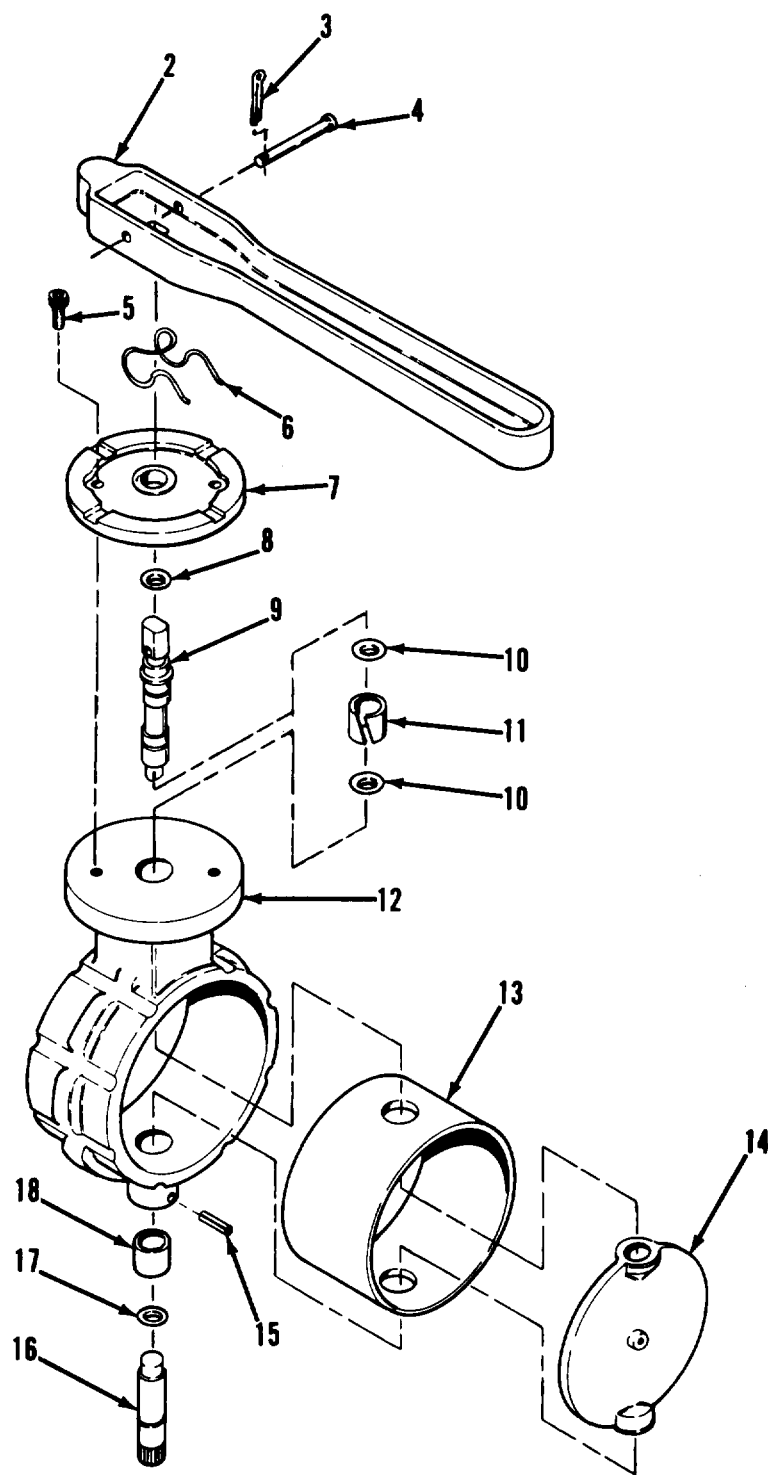

TA502527

FIGURE 143. VALVE ASSEMBLY, " M" .



SECTION II (1) ITEM NO	(2) SMR CODE	(3) CAGEC	TM9-2330-356-24P (4) PART NUMBER	(5) DESCRIPTION AND USABLE ON CODES (UOC)	(6) QTY
GROUP 7203 VALVES,FITTINGS,LINES					
FIG. 143 VALVE ASSEMBLY,"M"					
1	PAOFF	19207	11668091-5	VALVE,BUTTERFLY UOC:C72,C73,C91,C92	1
2	XAFZZ	76364	P-8449	.HANDLE UOC:C72,C73,C91,C92	1
3	KFFZZ	76364	7959-D	.COTTER PIN PART OF KIT P/N 8621-N UOC:C72,C73,C91,C92	1
4	PAFZZ	76364	5988-N	.PIN PART OF KIT P/N 8621-N UOC:C72,C73,C91,C92	1
5	PAFZZ	76364	42136-N	.SCREW, SOCKET HD UOC:C72,C73,C91,C92	2
6	XAFZZ	76364	70170-N	.SPRING UOC:C72,C73,C91,C92	1
7	XAFZZ	76364	45199-N	.STOP PLATE UOC:C72,C73,C91,C92	1
8	PAFZZ	76364	66150-N	.SEAL, VALVE PART OF KIT P/N 8621-N UOC:C72,C73,C91,C92	1
9	KFFZZ	76364	26462-N	.STEM PART OF KIT P/N 8621-N PART OF KIT P/N 8621-N UOC:C72,C73,C91,C92	1
10	PAFZZ	76364	6596-B	.PACKING,PREFORMED PART OF KIT P/N 8621-N UOC:C72,C73,C91,C92	1
11	KFFZZ	76364	7410-N	.BEARING-TOP PART OF KIT P/N 8621-N UOC:C72,C73,C91,C92	1
12	XAFZZ	76364	1726-L	.BODY UOC:C72,C73,C91,C92	1
13	XAFZZ	76364	7993-L	.SLEEVE,3" UOC:C72,C73,C91,C92	1
14	XAFZZ	76364	38194-L	.DISC UOC:C72,C73,C91,C92	1
15	KFFZZ	76364	5996-N	.GROOVE PART OF KIT P/N 869-N UOC:C72,C73,C91,C92	1
16	KFFZZ	76364	26399-J	.BOTTOM STEM PART OF KIT P/N 869-N UOC:C72,C73,C91,C92	1
17	KFFZZ	76364	6596-N	.RING,"O" PART OF KIT P/N 869-N UOC:C72,C73,C91,C92	1
18	KFFZZ	76364	7411-N	.BEARING,BOTTOM PART OF KIT P/N 869- N UOC:C72,C73,C91,C92	1
END OF FIGURE					

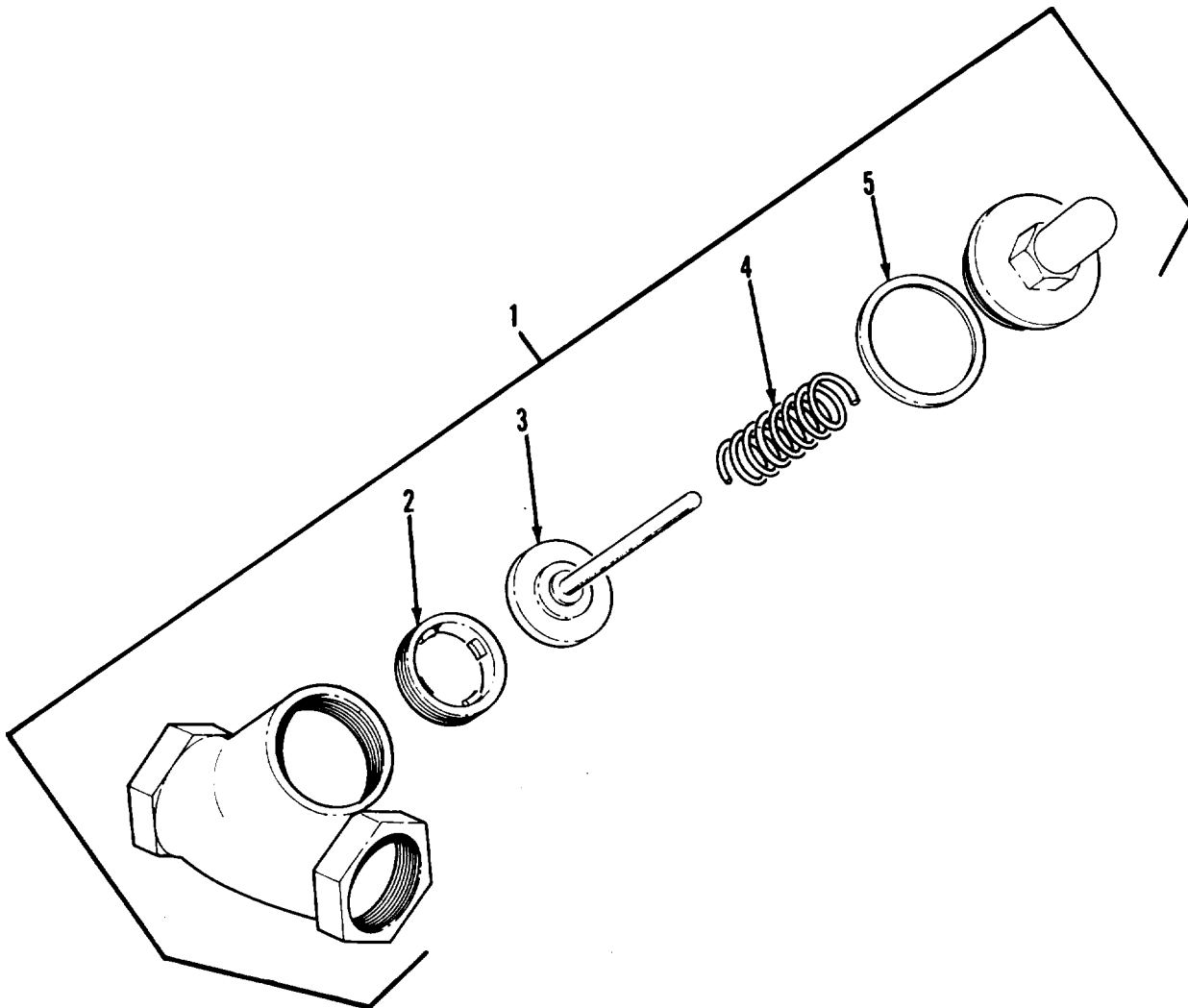
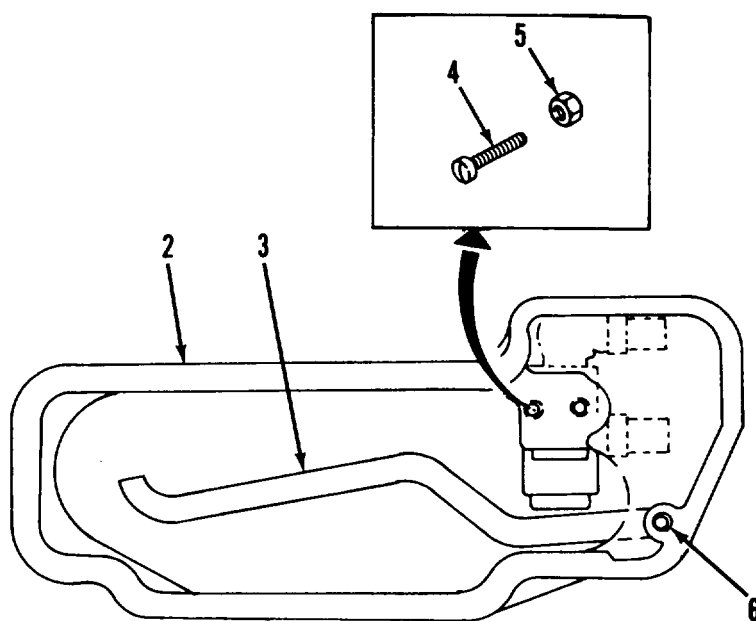

FIGURE 144. PRESSURE RELIEF VALVE.

SECTION II (1) ITEM NO	(2) SMR CODE	(3) CAGEC	TM9-2330-356-24P (4) PART NUMBER	(5) DESCRIPTION AND USABLE ON CODES (UOC) GROUP 7203 VALVES,FITTINGS,LINES FIG. 144 PRESSURE RELIEF VALVE	(6) QTY
1	PAOFF	19207	8737781	VALVE,REGULATING,FL UOC:C73,C91	1
2	XAFZZ	19207	10959966	.INSERT UOC:C73,C91	1
3	XAFZZ	19207	10959967	.PLUNGER UOC:C73,C91	1
4	XAFZZ	19207	10959968	.SPRING,HELICAL UOC:C73,C91	1
5	PAFZZ	19207	10959969	.GASKET UOC:C73,C91	1
END OF FIGURE					

1  
2 THRU 6



TA502529

FIGURE 145. DEADMAN CONTROL HANDLE ASSEMBLY.

SECTION II (1)	SMR (2)	CAGEC (3)	TM9-2330-356-24P (4)	(5)	(6)
ITEM NO	CODE		PART NUMBER	DESCRIPTION AND USABLE ON CODES (UOC)	QTY
GROUP 7204 MISCELLANEOUS PARTS AND ACCESSORIES					
FIG. 145 DEADMAN CONTROL HANDLE ASSEMBLY					
1	PAOFF	19207	11668075	HANDLE, CONTROL UOC: C73, C91	1
2	XAFZZ	92003	13024KA-1	.HANDLE GUARD UOC: C73, C91	1
3	PAFZZ	64584	13024KA-2	.LEVER UOC: C73, C91	1
4	PAFZZ	88044	AN515-8-24	.SCREW, ROD HD UOC: C73, C91	2
5	PAFZZ	96906	MS20365-832C	.NUT, HEX UOC: C73, C91	2
6	PAFZZ	96906	MS171600	.PIN, ROLL UOC: C73, C91	1
END OF FIGURE					



SECTION II (1) ITEM NO	(2) SMR CODE	(3) CAGEC	TM9-2330-356-24P (4) PART NUMBER	(5) DESCRIPTION AND USABLE ON CODES (UOC)	(6) QTY
GROUP 7204 MISCELLANEOUS PARTS AND ACCESSORIES					
FIG. 146 CONTROL CABLE INSTALLATION					
1	PAOZZ	19207	7739753	LATCH ASSEMBLY,DUMP	1
2	PAOZZ	96906	MS16842-2	.CLAMP,WIRE ROPE,SAD	1
3	PAOZZ	96906	MS51967-2	..NUT,HEX	2
4	PAOZZ	96906	MS90725-6	SCREW,CAP,HEX HD	2
5	PAOZZ	96906	MS21083N4	NUT,SELF-LOCKING,HE	2
6	MOOZZ	19207	11670920-2	CABLE (120.00"LG.) MAKE FROM P/N 8360373	1
7	MOOZZ	19207	11670920-1	CABLE (168.00"LG) MAKE FROM P/N 8360373	1
8	MOOZZ	19207	12267083-1	CABLE (75.00"LG.) MAKE FROM P/N 8360373 UOC:C73,C91	1
9	PAOOO	19207	11668155	LEVER ASSEMBLY,VALV	1
10	XAOZZ	05443	S20270-A	.LEVER STYLE C	1
11	PAOZZ	05443	S10083-A	.OFFSET LINK 304STLS	1
12	XAOOO	05443	S20301-A	.TRIP BAR ASSEMBLY	1
13	PAOZZ	05443	S10268-A	..NUT	1
14	PAOZZ	27996	S20040-ASTEEL	..STUD,PLAIN	1
15	PAOZZ	05443	S20040-F	..NUT,PLAIN,HEXAGON	1
16	PAOZZ	05443	S20040-D	..BUSHING,NUT,FUSIBLE	1
17	PAOZZ	05443	S10082-A	..PIN,STRAIGHT,HEADLE	1
18	XAOZZ	05443	S20298-A	..SHAFT	1
19	PAOZZ	05443	S10081-A	..BOLT,U	1
20	PAOZZ	96906	MS24665-300	..PIN,COTTER	1
21	PAOZZ	23705	S10080-A	..RIVET OFFSET LINK	1
22	XAOZZ	05443	S20689-A	.BRACKET ASSEMBLY	1
23	PAOZZ	96906	MS90726-32	SCREW,CAP,HEX HD	1
24	PAOZZ	96906	MS90726-34	BOLT,MACHINE	2
25	PAOZZ	39428	346ST27	CABLE,CLAMP ASSY UOC:C73,C91	1
26	PAOZZ	10988	129-104	.NUT,HEX UOC:C73,C91	2
27	PAOZZ	96906	MS51922-13	NUT,HEX C	2

END OF FIGURE

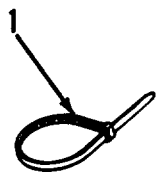

REF. FIGS. 131 AND 132

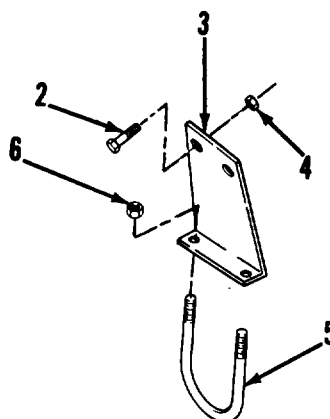

REF. FIG. 123

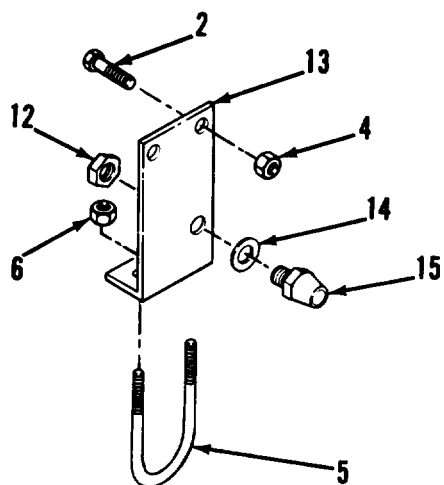

REF. FIG. 119



REF. FIG. 133

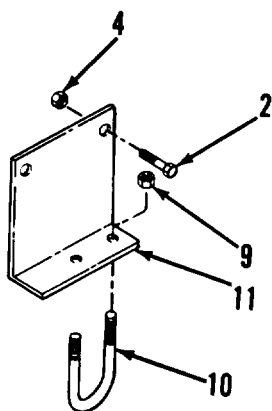

REF. FIG. 127

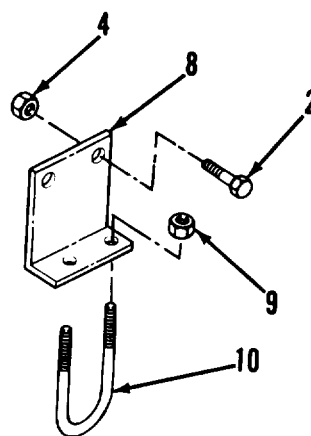

TA502531

FIGURE 147. MISCELLANEOUS PARTS.



SECTION II (1) ITEM NO	(2) SMR CODE	(3) CAGEC	TM9-2330-356-24P (4) PART NUMBER	(5) DESCRIPTION AND USABLE ON CODES (UOC)  GROUP 7204 MISCELLANEOUS PARTS AND ACCESSORIES  FIG. 147 MISCELLANEOUS PARTS	(6) QTY
1	PAOZZ	96906	MS3367-6-0	STRAP,TIEDOWN,ELECT UOC:C73,C91	8
1	PAOZZ	96906	MS3367-6-0	STRAP,TIEDOWN,ELECT UOC:C70,C72,C90,C92	5
1	PAOZZ	96906	MS3367-1-0	STRAP,TIEDOWN,ELECT	3
2	PAOZZ	96906	MS90726-163	SCREW,CAP,HEX HD UOC:C70,C90	4
2	PAOZZ	96906	MS90726-163	SCREW,CAP,HEX HD UOC:C72,C73,C91,C92	7
3	XBOZZ	19207	11670977	BRACKET	1
4	PAOZZ	96906	MS51922-53	NUT,SELF-LOCKING,HE UOC:C70,C90	4
4	PAOZZ	96906	MS51922-53	NUT,SELF-LOCKING,HE UOC:C72,C73,C91,C92	7
5	PAOZZ	19207	11685890	BOLT,U	2
6	PAOZZ	96906	MS51922-33	NUT,SELF-LOCKING,HE PART OF KIT P/N 11685993	4
7	PAOZZ	96906	MS35489-98	GROMMET UOC:C73,C91	3
8	XBOZZ	19207	11670975	BRACKET UOC:C72,C73,C91,C92	1
9	PAOZZ	96906	MS51922-17	NUT,SELF-LOCKING,HE PART OF KIT P/N 11685993	4
10	PAOZZ	19207	11685889	UOC:C72,C73,C91,C92 BOLT,U	2
11	XBOZZ	19207	11670976	UOC:C72,C73,C91,C92 BRACKET	1
12	PAOZZ	96906	MS90132-3	UOC:C72,C73,C91,C92 NUT,PLAIN,HEXAGON	1
13	XBOZZ	19207	11670978	BRACKET,TUBE	1
14	PAOZZ	96906	MS27183-21	WASHER,FLAT	1
15	PAOZZ	96906	MS39169-6	ADAPTER,STRAIGHT,PI	1

END OF FIGURE

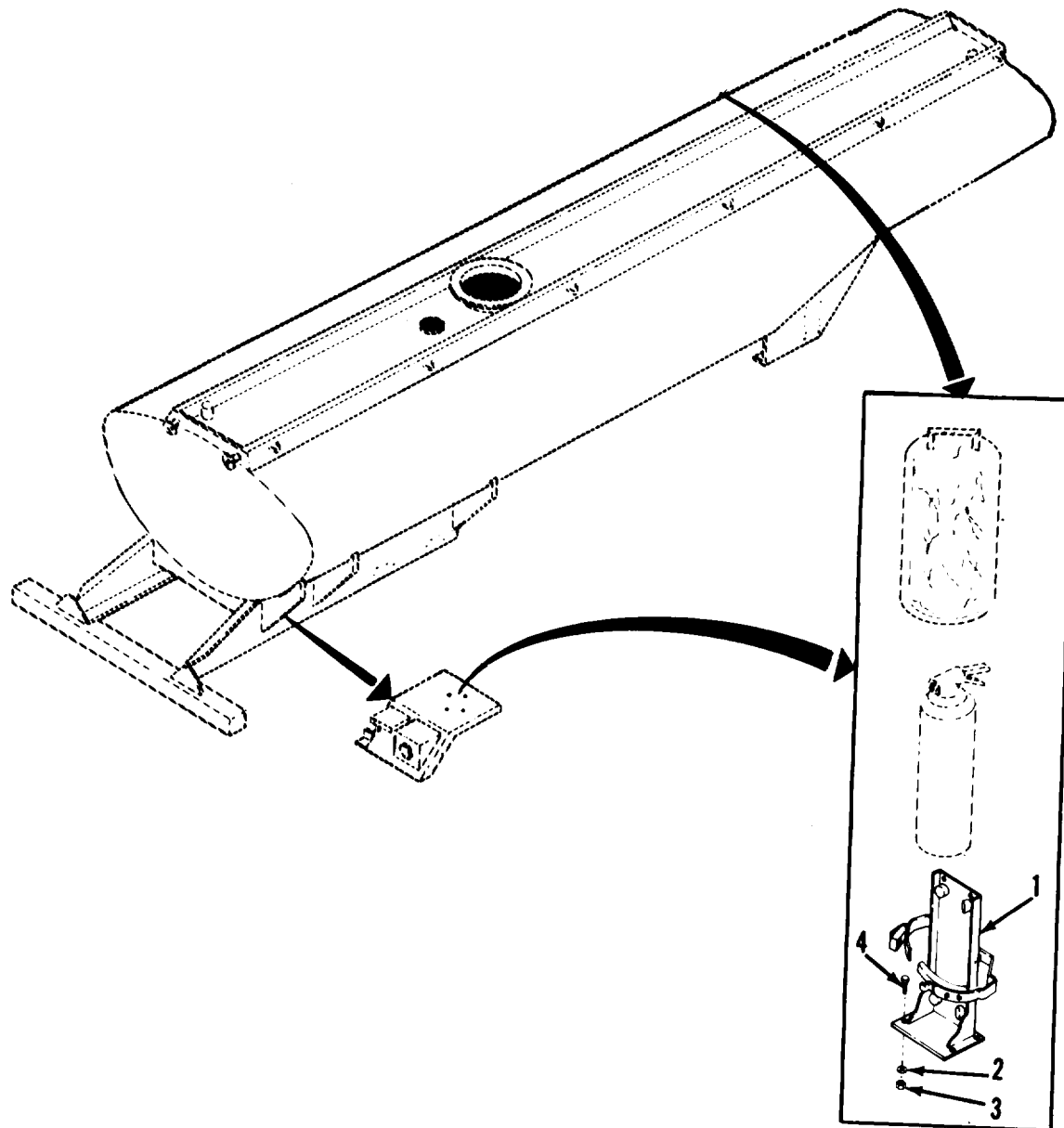

TA502532

FIGURE 148. FIRE EXTINGUISHER COMPONENTS.

SECTION II					
(1)	(2)	(3)	(4)	(5)	(6)
ITEM	SMR		PART		
NO	CODE	CAGEC	NUMBER	DESCRIPTION AND USABLE ON CODES (UOC)	QTY
				GROUP 76 FIRE FIGHTING EQUIPMENT COMPONENTS	
				GROUP 7638 PORTABLE FIRE FIGHTING EQUIPMENT	
				FIG. 148 FIRE EXTINGUISHER COMPONENTS	
1	XBOZZ	19207	11668080	BRACKET, FIRE	2
2	PAOZZ	96906	MS27183-10	WASHER, FLAT	8
3	PAOZZ	96906	MS51922-5	NUT, HEX	8
4	PAOZZ	96906	MS90727-7	SCREW, CAP, HEX HD	8
				END OF FIGURE	



SECTION II (1)	(2)	(3)	TM9-2330-356-24P (4)	(5)	(6)
ITEM NO	SMR CODE	CAGEC CAGEC	PART NUMBER	DESCRIPTION AND USABLE ON CODES (UOC)	QTY
GROUP 94 REPAIR KITS					
GROUP 9401 REPAIR KITS					
FIG. KITS					
PBFFF	19207	11685993		VAPOR RECOVERY KIT, FUEL SERVICING. V UOC:C70,C72,C73 CLAMP,HOSE ( 4) 102-2 CLAMP,LOOP ( 1) 102-7 CONNECTOR,RECEPTACL ( 1) 102-28 HOSE,AIR DUCT ( 1) 102-3 ELBOW ( 1) 102-8 COUPLING,HALF,QUICK( 1) 102-24 DIAPHRAGM,PUMP,SPEC( 1) 102-5 FLANGE,PIPE ( 1) 102-9 FLANGE,PIPE ( 1) 102-10 VENT ( 1) 102-13 GASKET ( 1) 102-12 PIPE ( 1) 102-11 SCREW,CAP,HEXAGON,H( 8) 102-14 NUT,SELF-LOCKING HE( 8) 102-15 BRACKET ( 1) 102-16 PIPE ( 1) 102-4 BOLT,U ( 2) 102-17 PLUG,EXPANSION ( 1) 102-6 SCREW,CAP,HEX HD ( 4) 102-19 NUT,SELF-LOCKING HE( 8) 102-20 COUPLING HALF,QUICK( 1) 102-21 SCREEN ( 1) 102-22 WASHER,FLAT ( 12) 102-18 GASKET ( 1) 102-23 BRACKET,RECETACLE ( 1) 102-25 SCREW,CAP,HEX HD ( 1) 102-26 SCREW ( 2) 102-27 NUT,SELF-LOCKING,HE( 2) 102-29 NUT,SELF-LOCKING HE( 2) 102-30 GASKET ( 1) 102-31 PLATE,IDENTIFICATIO( 1) 59-8 MARKER,IDENTIFICATI( 1) 60-9	
PAFZZ	44940	168-0087		GASKET KIT,ENGINE SEAL,PLAIN ENCASED ( 1) 65-1 GASKET SET ( 1) 65-5 GASKET ( 1) 65-16 GASKET ( 1) 65-18 GASKET ( 1) 65-28 GASKET ( 1) 66-8 GASKET ( 2) 70-16 PARTS KIT,SEAL REPL( 4) 70-23 PACKING,PREFORMED ( 16) 70-28 GASKET ( 1) 72-4 GASKET ( 1) 72-5	V

KIT-1

SECTION II (1)	ITEM (2)	(3)	TM9-2330-356-24P (4)	(5)	(6)
NO	CODE	CAGEC	PART NUMBER	DESCRIPTION AND USABLE ON CODES (UOC)	QTY
				GASKET ( 1 ) 72-9 SEAL,PLAIN ENCASED ( 1 ) 72-13 SEAL,OIL ( 1 ) 72-15 GASKET ( 1 ) 73-11 GASKET ( 1 ) 73-14 GASKET SET ( 1 ) 73-25 GASKET ( 2 ) 74-1 GASKET ( 1 ) 74-3 GASKET ( 4 ) 75-1 PACKING,PREFORMED ( 4 ) 75-3 PACKING,PREFORMED ( 1 ) 75-26 GASKET ( 1 ) 78-10 GASKET ( 4 ) 83-2 GASKET ( 1 ) 83-7	
	PAFZZ	78500	2000-S-487	BRAKE LINING KIT UOC:C70,C72,C73 LINING ( 8 ) 22-2	V
	PAFZZ	21450	573172	RIVET,TUBULAR (112) 22-3 PARTS KIT, BUSHING BUSHING ( 1 ) 99-7 FERRULE ( 1 ) 99-5 INSERT ( 1 ) 99-6 INSULATOR ( 1 ) KIT-4 SHELL ( 1 ) KIT-8	V
	PAFZZ	76364	8621-J	PARTS KIT,BUTTERFLY UOC:C72,C92 PIN COTTER ( 1 ) 142-3 PIN ( 1 ) 142-4 SEAL,VALVE ( 1 ) 142-8 STEM ( 1 ) 142-9 PACKING,PREFORMED ( 1 ) 142-10 BEARING,TOP,SPLIT ( 1 ) 142-11	V
	PAFZZ	76364	8621-N	PARTS KIT,BUTTERFLY PIN,COTTER ( 1 ) 141-3 PIN ( 1 ) 141-4 SEAL,VALVE ( 1 ) 141-8 STEM ( 1 ) 141-9 PACKING,PREFORMED ( 2 ) 141-10 BEARING,TOP ( 1 ) 141-11	V
	PAFZZ	76364	8621-N	PARTS KIT,BUTTERFLY UOC:C72,C73,C91,C92 COTTER PIN ( 1 ) 143-3 PIN ( 1 ) 143-4 SEAL,VALVE ( 1 ) 143-8 STEM ( 1 ) 143-9 PACKING,PREFORMED ( 1 ) 143-10 BEARING-TOP ( 1 ) 143-1	V
	PAFZZ	76364	869-J	PARTS KIT,VALVE UOC:C72,C92 GROOVE ( 1 ) 142-15 STEM,BOTTOM ( 1 ) 142-16 RING "O" ( 1 ) 142-17	V

KIT-2

SECTION II (1)	SMR (2)	CAGEC (3)	TM9-2330-356-24P (4)	(5)	(6)
ITEM NO	CODE		PART NUMBER	DESCRIPTION AND USABLE ON CODES (UOC)	QTY
	PAFZZ	76364	869-J	BOTTOM BEARING ( 1) 142-18 PARTS KIT, VALVE UOC: C72, C73, C91, C92 GROOVE ( 1) 143-15 BOTTOM STEM ( 1) 143-16 RING "O" ( 1) 143-17 BEARING, BOTTOM ( 1) 143-18	V
	PAFZZ	76364	869-N	PART KIT, VALVE GROOVE PIN ( 1) 141-15 STEM, BOTTOM ( 1) 141-16 PACKING, PREFORMED ( 1) 141-17 BEARING, BOTTOM ( 1) 141-18	V
END OF FIGURE					

KIT-3





SECTION II (1)	ITEM (2)	(3)	TM9-2330-356-24P (4)	(5)	(6)
NO	SMR CODE	CAGEC	PART NUMBER	DESCRIPTION AND USABLE ON CODES (UOC)	QTY
GROUP 95 GENERAL USE STANDARDIZED PARTS					
GROUP 9501 BULK MATERIAL					
FIG. BULK					
1	XDOZZ	19207	12275547	CONDUIT	V
2	PAOZZ	16004	C43974	CHAIN,WELDLESS	V
3	PAOZZ	81348	RRC271TY2CL7-16	CHAIN,WELDLESS	V
4	PAOZZ	19207	CPR104420-2	HOSE, NONMETALLIC	V
5	PAOZZ	19207	CPR104420-4	HOSE, NONMETALLIC	V
6	PAFZZ	36422	3A13134	HOSE, NONMETALLIC	V
7	PAOZZ	19207	8360373	ROPE, WIRE	V
8	PAOZZ	19207	CPR104420-1	TUBING	V
9	PAOZZ	19207	8360440	TUBE, METALLIC	V
10	PAOZZ	19207	27-W-924	STRAP, WEBBING	V
11	PAOZZ	81349	M13486/1-5	WIRE, ELECTRICAL	V
12	PAOZZ	81349	M13486/1-12	WIRE, ELECTRICAL	V
END OF FIGURE					

BULK-1

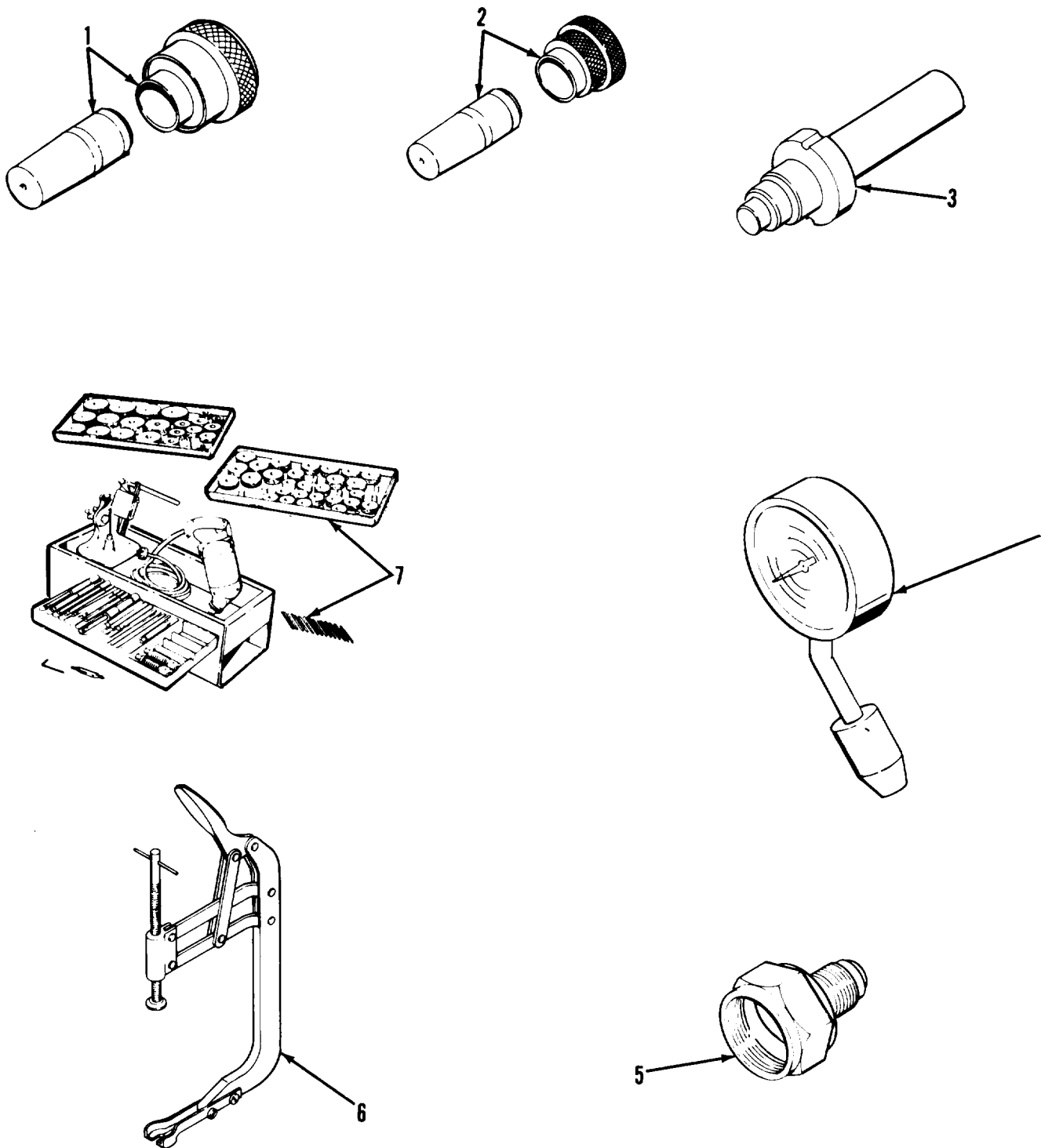

TA502533

FIGURE 149. SPECIAL TOOLS.

SECTION III				TM9-2330-356-24P	
(1)	(2)	(3)	(4)	(5)	(6)
ITEM	SMR		PART		
NO	CODE	CAGEC	NUMBER	DESCRIPTION AND USABLE ON CODES (UOC)	QTY
GROUP 26 TOOLS AND TEST EQUIPMENT					
GROUP 2604 SPECIAL TOOLS					
FIG. 149 SPECIAL TOOLS					
1	PEFZZ	44940	420-0389	INSERTER,BEARING AN	
2	PEFZZ	44940	420-0456	TOOL,OIL SEAL,INSTA	
3	PEFZZ	44940	420-0326	INSERTER,BEARING AN	
4	PEFZZ	19207	10899180	TESTER,CYLINDER COM	
5	PEFZZ	96906	MS51534A6-4	FITTING,ADAPTER GAGE	
6	PEFZZ	81348	GGGL-350	COMPRESSOR,VALVE SPRING	
7	PEFZZ	81348	WGG90TYPE1	KIT GRINDING VALVE SEAT	
END OF FIGURE					



## CROSS-REFERENCE INDEXES

## NATIONAL STOCK NUMBER INDEX

STOCK NUMBER	FIG	ITEM	STOCK NUMBER	FIG	ITEM
5310-00-003-9174	110	1	5305-00-068-0502	98	22
5315-00-005-0442	107	3		101	6
6620-00-010-0319	73	12		146	4
4730-00-010-3867	114	15	5305-00-068-0506	48	8
	114	18		57	10
2530-00-015-7564	22	20	5306-00-068-0513	105	44
5310-00-017-9721	36	1	5306-00-068-0514	148	4
4730-00-018-9566	20	14	5305-00-068-0515	30	1
	27	39		42	1
	76	2		50	13
6240-00-019-0877	3	8		51	12
	4	8	5305-00-068-0516	87	4
	5	7		103	48
6240-00-019-3093	5	5		104	6
3040-00-021-1352	72	16		106	10
6685-00-042-3750	108	15	4730-00-069-1186	27	45
5305-00-042-6417	88	4		112	7
	89	13	4730-00-069-1187	27	33
	136	30		27	37
6240-00-044-6914	5	6		28	7
5310-00-045-3296	18	13		29	18
	98	16		30	14
5310-00-045-3299	1	14		46	3
	1	20		112	2
	1	25		131	2
	50	5		134	18
5920-00-050-4961	103	67	5305-00-071-1776	56	8
5305-00-052-8907	57	16	5305-00-071-2073	89	3
4730-00-054-2571	131	7	5305-00-071-2511	94	14
	132	2	3010-00-078-8890	91	5
5999-00-057-2929	2	1	5307-00-080-2016	115	7
	3	5	5310-00-080-6004	1	31
	4	5		7	3
	10	3		37	9
	11	4		38	32
	12	4		43	6
	13	6		44	63
	16	4		45	71
	17	3		46	5
5340-00-059-5442	82	2		47	4
2640-00-060-3550	34	2		48	5
5310-00-060-9435	39	8		50	18
5330-00-063-2437	113	6		53	23
3110-00-066-8196	90	6		53	25
5310-00-067-9507	53	8		56	11
5305-00-068-0498	99	37		56	21
5305-00-068-0502	1	39		94	16
	43	18		111	9
	77	3		120	2
	84	4		121	1

## CROSS-REFERENCE INDEXES

## NATIONAL STOCK NUMBER INDEX

STOCK NUMBER	FIG	ITEM	STOCK NUMBER	FIG	ITEM
5310-00-080-6004	122	32	5910-00-112-8051	90	10
	124	4	5940-00-113-8183	95	21
	125	8	5940-00-113-8191	103	2
	134	3		103	7
5310-00-081-4219	51	15		103	38
	53	3		103	51
	79	10		105	2
	84	12		105	7
4210-00-085-4329	44	25		105	32
	45	5		105	46
2530-00-087-0163	25	4	5940-00-114-1305	95	6
	25	15	5940-00-114-1306	95	33
5310-00-087-4652	27	14	5940-00-114-1311	95	23
	38	24		96	18
	38	33	5940-00-115-2684	7	16
	50	17		95	2
	56	10	5340-00-115-3060	130	6
	94	9	5305-00-115-9526	5	10
	94	11	3010-00-117-3413	38	27
	122	31	2530-00-117-9144	22	18
	123	31	2510-00-117-9286	39	2
	124	7	4730-00-118-1725	44	27
	125	11	4730-00-118-1728	44	358
	147	9	3120-00-119-7812	44	4
5310-00-087-7493	29	11		45	27
	37	4	4730-00-122-0477	64	7
	83	9		120	15
	89	2	5120-00-125-4402	149	3
5310-00-088-1251	1	38	5120-00-125-4411	149	2
	18	21	2910-00-125-5600	80	12
	43	15	2910-00-125-5601	80	10
	53	5	3020-00-125-6517	44	51
	77	1		45	60
	84	5	4730-00-125-7979	30	10
	94	17		131	10
	98	23		132	8
	101	7		133	10
4730-00-088-7363	79	13		134	21
5330-00-089-2442	127	18		135	11
	129	5	5930-00-130-5349	1	37
6645-00-089-8842	1	35	4730-00-132-4588	27	10
5330-00-090-2128	27	2		28	4
3110-00-100-0649	31	10		30	6
3110-00-100-0663	32	3		64	16
3110-00-100-4220	20	15		111	10
3110-00-100-4223	20	12		120	16
4320-00-102-2591	113	10	2530-00-137-9235	27	8
5940-00-107-1481	2	8	2590-00-138-8434	KIT	
	97	1	4730-00-142-3075	27	40
5310-00-110-2667	54	3		111	13

## CROSS-REFERENCE INDEXES

## NATIONAL STOCK NUMBER INDEX

STOCK NUMBER	FIG	ITEM	STOCK NUMBER	FIG	ITEM
4730-00-142-3075	133	8	5310-00-165-2015	85	14
4730-00-142-3076	6	4	5310-00-167-0766	43	17
	131	6	5310-00-167-0768	43	8
	131	16	5330-00-168-2178	54	7
	132	1	5330-00-168-2180	54	11
	132	6	5340-00-168-2184	54	5
	135	13	5330-00-168-2195	119	2
	135	14		120	9
3110-00-142-4390	31	18		121	10
	31	22		122	19
5306-00-143-1638	54	2		123	19
5940-00-143-4774	96	5	3040-00-168-2238	20	23
	96	20	2510-00-168-2405	20	25
	96	24	5325-00-171-6387	84	13
	99	31	4730-00-172-0034	21	6
	99	33	5315-00-172-9994	38	18
	99	45	5325-00-174-9328	27	29
5940-00-143-4775	95	15	5310-00-176-6267	138	5
	96	12	5310-00-177-1258	25	11
5940-00-143-4780	17	2		25	21
	97	6	2590-00-177-9980	38	37
	103	32	2590-00-177-9992	38	1
	103	60	5975-00-179-0098	18	10
	105	42	6220-00-179-4324	5	2
	105	54	6685-00-179-8632	78	8
5940-00-143-4794	95	11	4730-00-180-7031	135	18
	95	17		135	18
	96	8	2815-00-181-7666	66	3
5310-00-143-6102	87	3	4730-00-181-8870	135	19
5310-00-143-6227	54	4	9905-00-182-5041	60	7
5330-00-145-2429	72	4	5340-00-182-5359	37	2
5330-00-145-2430	72	9	4730-00-186-7798	127	13
5305-00-151-6158	35	3	4730-00-186-7799	133	19
6145-00-152-6499	BULK	11		134	8
5360-00-155-5099	139	10	4730-00-187-0842	79	16
6240-00-155-8717	6	12	5315-00-187-9538	81	10
5340-00-158-2844	86	1	5315-00-187-9567	41	2
2805-00-158-2856	86	23	4730-00-188-1893	27	19
2990-00-158-2906	86	11	4730-00-188-3513	109	4
3040-00-158-3600	85	20	4730-00-188-3514	135	12
4710-00-158-3602	73	32	4730-00-194-0208	135	22
2805-00-158-3603	73	24	4730-00-194-0209	135	5
2920-00-158-3606	91	2	4730-00-196-0930	79	4
5310-00-161-9964	31	24		127	12
2930-00-163-0314	85	12	4730-00-196-1964	134	15
5310-00-163-2799	65	26	3110-00-198-1468	31	13
5340-00-163-6908	86	24	5310-00-199-3118	113	18
4730-00-165-0966	73	19	4730-00-200-0528	134	16
4730-00-165-0967	73	6	4730-00-202-6491	27	41
5310-00-165-2014	67	8	5306-00-206-7279	39	5

## CROSS-REFERENCE INDEXES

## NATIONAL STOCK NUMBER INDEX

STOCK NUMBER	FIG	ITEM	STOCK NUMBER	FIG	ITEM
5306-00-208-7376	83	6	5306-00-226-4823	32	15
5310-00-209-0965	65	32	5306-00-226-4828	29	12
5310-00-220-6848	38	20	5305-00-226-7767	117	3
5999-00-220-9759	47	2	4730-00-231-3904	27	42
4730-00-221-2140	27	47	4730-00-231-3906	27	21
4730-00-221-2141	27	48	4730-00-231-4009	79	3
	104	1	4730-00-231-5622	64	2
	106	4		112	6
4730-00-222-1837	27	43	4730-00-231-5644	28	12
	28	13		29	16
	29	17	2920-00-231-6432	100	7
4730-00-222-1838	27	22	4030-00-233-9567	50	3
4730-00-222-1840	111	6		146	2
5305-00-225-3840	53	22	5315-00-234-1863	146	20
5310-00-225-6408	20	3	5315-00-240-4265	139	6
	38	30	3120-00-241-0278	69	4
	40	24	4820-00-242-4064	27	50
	48	1	5330-00-251-9367	130	12
	49	3	4730-00-253-4413	28	15
	52	10		29	5
	53	18		114	17
	55	5	5330-00-260-9338	44	18
	62	4	2610-00-262-8653	34	5
	110	2	5305-00-267-8953	1	34
	113	36		58	3
	115	27		59	3
	118	1		60	3
	122	17		61	3
	123	17	4730-00-268-7479	128	5
	147	4		130	18
	147	4	5305-00-269-2801	47	3
5310-00-225-6993	54	6		53	22
	56	16	5305-00-269-2802	102	26
	89	7	5305-00-269-2803	1	32
	102	20		7	14
	129	3		44	64
	136	22		45	70
	147	6		46	6
5306-00-225-8496	79	11		48	4
5306-00-225-8497	20	5		52	3
	53	11		52	13
	65	21		53	26
	72	21		55	4
	80	4		88	9
5306-00-225-8499	51	17		118	5
	53	1		120	4
	84	10	5305-00-269-2805	134	2
5306-00-225-9087	78	1	5305-00-269-2806	121	2
	146	23	5305-00-269-2807	124	11
5306-00-225-9089	146	24		125	18



## CROSS-REFERENCE INDEXES

## NATIONAL STOCK NUMBER INDEX

STOCK NUMBER	FIG	ITEM	STOCK NUMBER	FIG	ITEM
5305-00-269-2808	37	8	4820-00-276-9041	133	11
	121	8	3110-00-277-0141	72	14
	124	1	4730-00-277-5115	64	1
	124	1	4730-00-277-7331	131	14
	125	1		132	12
5305-00-269-3210	89	1		133	20
	94	13	4730-00-277-7693	79	8
5305-00-269-3211	82	4	4730-00-277-8750	108	8
	83	1		111	12
	111	8	4730-00-277-8761	135	20
	113	29	5940-00-283-5280	103	14
	113	33		103	18
	115	26		103	24
5305-00-269-3213	56	17		103	30
	117	9		103	36
5305-00-269-3217	38	22		103	43
	115	30		103	59
5305-00-269-3218	38	26		103	66
5305-00-269-3221	56	12		105	14
5305-00-269-3238	121	3		105	18
5305-00-269-3239	120	3		105	22
	124	8		105	27
	125	12		105	38
5305-00-269-3240	102	14		105	60
5305-00-269-3241	120	1	5940-00-283-5281	99	42
5305-00-269-3248	126	10		103	47
5310-00-269-4040	35	1		103	62
	56	4		105	31
	122	23		105	56
	123	23	4730-00-287-1604	108	4
4730-00-270-4580	64	6	4730-00-287-1706	73	3
	108	2	4730-00-289-0051	135	23
4730-00-270-4616	27	5	4730-00-289-0155	27	17
	28	9		27	32
	29	7		28	5
	131	9		29	14
	133	1		30	11
	134	5		46	7
	135	10		112	10
4030-00-270-5436	43	3		131	1
	56	18		132	14
5340-00-276-5853	65	7		135	6
5325-00-276-6040	27	36	5325-00-290-0074	27	35
	147	7	5330-00-291-3070	45	15
4820-00-276-9041	120	10	4730-00-293-7108	27	6
	121	11		27	30
	126	12		28	2
	127	8		29	2
	131	11		30	7
	132	9		108	5

## CROSS-REFERENCE INDEXES

## NATIONAL STOCK NUMBER INDEX

STOCK NUMBER	FIG	ITEM	STOCK NUMBER	FIG	ITEM
4730-00-293-7108	112	3	4930-00-407-0538	44	60
	132	7		45	48
	135	7	5310-00-407-9566	20	6
2910-00-294-1579	79	5		32	16
5310-00-296-2672	31	4		65	20
5310-00-298-8903	2	12		80	3
	97	3		135	2
6220-00-299-7425	3	10	5930-00-409-0785	1	18
6220-00-299-7426	4	10	5305-00-411-9331	22	12
5935-00-300-9909	99	8	5360-00-421-5069	100	8
4730-00-304-9631	130	8	5365-00-421-9922	75	21
1560-00-307-2780	120	18	5340-00-422-1618	81	17
	121	23	4710-00-423-0932	75	12
	138	1	4710-00-423-0933	75	11
5940-00-321-5266	45	39	4710-00-425-0460	75	31
2640-00-338-2705	34	6	4710-00-425-0461	75	31
5330-00-346-2732	137	11	3110-00-425-1801	90	5
2530-00-351-2580	22	19	5310-00-429-3127	90	12
5330-00-353-0959	3	4	2530-00-430-2392	25	7
	4	4		25	17
5310-00-353-2297	31	9	4820-00-431-8326	134	7
5310-00-353-2427	20	9	5305-00-432-4252	1	33
	31	7	5310-00-432-7980	68	4
5307-00-358-3529	75	20	4820-00-435-7577	27	44
5307-00-358-3557	74	13		30	9
2530-00-359-1162	31	25	5340-00-442-5904	121	16
5307-00-360-0580	113	4		122	28
5330-00-367-5005	137	6		123	28
5340-00-368-4952	31	5		126	5
6250-00-371-4018	3	7		127	1
	4	7		129	6
5310-00-374-0836	20	11	2530-00-444-1737	KIT	
5310-00-393-6685	17	9	5306-00-444-8480	20	1
5940-00-399-6676	2	13	2805-00-459-7056	70	32
	9	3	5330-00-462-0907	5	3
	10	6	5310-00-465-6213	109	5
	12	7	6940-00-467-1012	21	13
	13	3	2805-00-470-7191	70	19
	14	4	5305-00-477-0122	3	13
	15	3		4	13
	16	6		18	19
	17	8	5330-00-477-2563	109	17
	97	2	4320-00-478-8207	73	26
	99	11	4730-00-480-7390	73	7
	99	21	4710-00-480-7534	70	13
	99	27	3020-00-481-5786	71	2
5330-00-400-3513	137	7	2815-00-484-8312	66	4
4730-00-400-6547	79	1	2910-00-484-8511	75	22
5365-00-403-3551	139	12	2920-00-491-3257	100	5
5340-00-405-0113	44	55	5340-00-491-7632	109	22

## CROSS-REFERENCE INDEXES

## NATIONAL STOCK NUMBER INDEX

STOCK NUMBER	FIG	ITEM	STOCK NUMBER	FIG	ITEM
5340-00-492-2313	52	7	4010-00-585-2108	BULK	2
5310-00-496-3676	113	13	4730-00-595-0083	27	3
	115	11	4730-00-595-0251	133	9
4730-00-511-1677	28	8	5310-00-595-7237	7	13
	29	6	5310-00-596-8169	3	9
	134	9		4	9
5305-00-543-2419	27	16	5365-00-598-6312	71	10
5340-00-543-3292	101	4	2530-00-603-5768	33	1
5310-00-543-4385	64	11	5330-00-612-2414	125	16
5940-00-549-6581	7	10	5305-00-614-3423	1	19
5940-00-549-6583	7	8		1	24
5305-00-549-8388	100	11	5975-00-615-9174	104	4
5310-00-550-1130	77	2		106	1
3110-00-554-3928	113	22	5315-00-616-5514	67	3
	115	18		71	4
4730-00-555-0592	27	48	5315-00-616-5523	88	2
4730-00-555-1355	57	13	5315-00-616-5530	67	4
5940-00-557-4338	95	27	5310-00-620-2486	21	3
5940-00-557-4341	96	15	5330-00-626-3966	75	1
5940-00-557-4345	95	9		75	3
	95	29	3030-00-628-9380	89	9
4730-00-561-2432	45	36	5340-00-630-9828	85	17
5935-00-569-4715	3	2	5310-00-637-9541	5	9
	4	2		82	5
2910-00-571-5878	75	14		88	10
5330-00-571-9696	76	11		113	3
5360-00-571-9698	70	22		115	29
5935-00-572-9180	2	3		116	15
	10	11		117	8
	11	2	4730-00-640-6156	124	12
	12	2		125	19
	13	8	4730-00-640-6330	27	31
	16	2		30	12
	17	5	5330-00-641-7571	65	18
5310-00-576-5495	85	3	5940-00-644-8648	44	28
6220-00-577-3434	3	3		45	37
5975-00-578-9364	104	2	5360-00-653-0395	137	58
5310-00-582-5965	1	16	5310-00-654-4537	125	3
	1	22	5310-00-656-0067	6	2
	1	27	5975-00-661-1004	18	6
	18	2	4730-00-684-6556	137	4
	42	2	5935-00-691-5591	6	3
	74	10	2530-00-693-1029	31	12
	86	13	5315-00-695-4758	65	6
	86	38	2590-00-695-9076	2	11
	99	38		97	4
5310-00-582-6714	134	10	5935-00-695-9077	2	14
5310-00-584-5272	88	6	5310-00-696-5678	75	6
5310-00-584-7888	20	26	5310-00-700-7089	20	10
5310-00-584-7889	39	6	5305-00-701-5071	3	12

## CROSS-REFERENCE INDEXES

## NATIONAL STOCK NUMBER INDEX

STOCK NUMBER	FIG	ITEM	STOCK NUMBER	FIG	ITEM
5305-00-701-5071	4	12	5310-00-740-9621	41	1
2530-00-703-2715	21	13	2510-00-741-7585	37	1
2530-00-706-6614	23	3	5315-00-741-8971	43	2
4730-00-706-8711	149	5	9905-00-752-4649	2	5
5305-00-719-5219	53	6		9	4
5305-00-724-5823	114	4		10	7
5305-00-724-5910	56	6		11	1
5305-00-724-6761	40	2		12	1
5330-00-725-2452	74	3		13	4
5305-00-725-4098	49	4		14	1
5305-00-725-4183	63	2		15	1
5310-00-725-9479	113	2		16	1
	113	28		17	1
	115	2		95	7
6220-00-726-1916	4	3		95	12
5305-00-726-2543	48	2		95	18
	122	16		95	30
	123	16		96	2
5305-00-726-2550	49	1		96	9
	52	11		96	14
	62	1		96	21
	147	2		99	2
	147	2		99	22
5305-00-726-2551	20	4		99	28
	40	21		99	34
5305-00-726-2552	113	34		99	43
5305-00-727-2283	38	28		99	46
	53	9		103	3
	55	6		103	8
5305-00-728-6275	136	28		103	13
5310-00-732-0558	94	10		103	23
5310-00-732-0560	39	3		103	41
5306-00-734-6958	20	27		103	44
5330-00-734-6993	31	6		105	3
5305-00-737-7431	31	1		105	8
2530-00-738-9061	33	3		105	13
2530-00-738-9493	33	2		105	17
5330-00-740-9312	20	18		105	23
5340-00-740-9391	20	7		105	28
2510-00-740-9511	20	2		105	34
5330-00-740-9550	20	16		105	39
	31	14		105	47
2590-00-740-9553	20	19		105	53
	31	15		105	57
5306-00-740-9555	31	21	6220-00-752-6516	3	11
5330-00-740-9600	20	8	5365-00-753-5270	31	8
5330-00-740-9606	20	17	2540-00-753-9214	1	40
4710-00-740-9607	20	21	2590-00-757-2753	8	9
5306-00-740-9608	39	9	4820-00-757-9920	144	1
5310-00-740-9615	20	20	4820-00-757-9925	121	13

## CROSS-REFERENCE INDEXES

## NATIONAL STOCK NUMBER INDEX

STOCK NUMBER	FIG	ITEM	STOCK NUMBER	FIG	ITEM
4820-00-757-9925	129	7	5310-00-809-4061	27	15
2990-00-759-3639	82	1		44	3
5310-00-761-6882	50	2		45	51
	146	3		94	3
	146	26		108	11
5310-00-762-6213	20	29	5310-00-809-5997	56	15
5310-00-763-8901	20	24		84	2
5310-00-763-8920	26	6		88	3
5305-00-764-2970	138	2		89	4
5330-00-764-6291	82	6	5310-00-809-5998	53	7
5310-00-768-0318	88	7		102	18
5310-00-768-0319	42	3	5310-00-809-8533	64	10
5935-00-773-1428	18	4	5310-00-809-8546	1	7
5330-00-778-7229	109	21		51	6
5330-00-778-7248	109	15		108	6
5305-00-782-9489	50	20	2640-00-810-5861	34	3
5305-00-782-9494	102	19	5315-00-812-3683	51	11
5305-00-782-9495	88	14	4730-00-813-7811	27	20
5330-00-784-0749	18	1	6685-00-815-3342	108	1
2815-00-790-4930	71	7		127	14
2805-00-790-4934	70	35	5310-00-820-6653	26	5
5365-00-790-9338	75	2	5305-00-821-3869	66	1
5340-00-792-9755	78	3	3030-00-822-2411	88	12
2805-00-793-1657	70	35	5310-00-823-8803	56	5
2530-00-797-9189	41	3		147	14
2510-00-797-9217	39	4	5310-00-823-8804	53	21
2510-00-797-9305	20	13		84	7
5306-00-797-9320	31	17	4730-00-825-0616	126	2
5306-00-797-9365	39	1		127	24
5310-00-798-1265	39	7		128	2
5310-00-802-8544	3	6		129	1
	4	6	3120-00-828-4728	71	6
5365-00-803-7321	67	7	2590-00-828-8683	7	11
4730-00-804-0412	102	9	5310-00-829-0144	86	26
	119	1	5365-00-829-0210	70	29
	120	8	5360-00-829-5304	70	30
	121	9	4710-00-829-5320	70	31
	122	18	2815-00-829-5353	70	34
	123	18	6115-00-829-5646	86	10
6145-00-805-3354	BULK	12	3040-00-829-5701	85	10
4720-00-809-2428	78	7	2910-00-829-5702	71	9
5310-00-809-4058	30	3	5305-00-830-9494	86	25
	43	14	5315-00-831-6576	65	14
	48	9	5310-00-832-6852	1	15
	50	12		1	21
	51	13		1	26
	70	14	2815-00-833-0584	65	2
	81	9	2815-00-833-0589	67	6
	94	15	2815-00-833-0599	73	31
	148	2	2815-00-833-0610	75	5

## CROSS-REFERENCE INDEXES

## NATIONAL STOCK NUMBER INDEX

STOCK NUMBER	FIG	ITEM	STOCK NUMBER	FIG	ITEM
2815-00-833-0611	75	4	9905-00-841-4445	11	5
4730-00-833-0638	73	42		12	8
2815-00-833-0655	72	11		14	5
2815-00-833-0658	67	9		15	2
4730-00-833-7976	73	29		95	24
4730-00-833-7983	65	30		95	31
5935-00-833-8561	2	19		96	22
	9	1		99	30
	10	4		99	48
	12	5	5315-00-842-3044	50	14
	13	1	5935-00-846-3883	17	11
	14	2	4930-00-848-1310	139	2
	15	5	4820-00-849-1220	27	18
	16	8		127	23
	17	6	5310-00-850-1611	20	28
	97	7	5310-00-851-2682	7	4
	99	19	4820-00-856-9792	129	11
	99	25	2590-00-866-5291	7	9
5970-00-833-8562	2	20	3120-00-868-6241	65	4
	9	2	3020-00-868-6242	68	6
	10	5	2910-00-869-5668	76	1
	12	6	4910-00-870-6283	149	4
	13	2	3120-00-871-6088	65	3
	14	3	3120-00-871-6089	65	24
	15	4	3120-00-871-6090	65	13
	16	7	3120-00-871-6091	65	22
	17	7	3120-00-871-6092	65	8
	64	5	5330-00-871-6093	72	5
	99	10	3020-00-871-6094	67	5
	99	20	5330-00-871-6097	83	2
	99	26	2805-00-871-9484	70	23
5310-00-833-8567	2	2	5330-00-871-9486	70	16
	4	1	6625-00-872-6085	87	5
	10	2	5330-00-875-8288	138	4
	11	3	2920-00-876-9096	91	1
	12	3	5310-00-877-5795	63	3
	13	7		117	4
	16	3	5310-00-877-5796	1	28
	17	4		30	4
5310-00-834-8732	107	5		50	11
5310-00-835-2037	26	10		51	14
5910-00-835-2734	44	32		57	11
	45	40		58	2
4730-00-836-1160	115	4		59	2
4730-00-836-1173	114	1		60	2
5315-00-839-2326	51	10		61	4
5315-00-839-5822	26	3		103	49
9905-00-841-4445	2	4		104	7
	9	5	5310-00-880-7744	37	5
	10	8	5305-00-889-3000	52	8

## CROSS-REFERENCE INDEXES

## NATIONAL STOCK NUMBER INDEX

STOCK NUMBER	FIG	ITEM	STOCK NUMBER	FIG	ITEM
9905-00-893-3570	7	17	4730-00-908-6294	82	7
	13	5	5330-00-909-5702	112	12
	95	3	4730-00-909-8627	78	6
	95	14	5945-00-914-2226	100	1
	95	20	4730-00-921-3240	64	17
	95	26		111	11
	96	6		120	14
	96	11		121	19
	96	16		127	15
	99	36	5340-00-922-6301	53	15
	103	9	5999-00-925-6495	2	15
	103	19	5999-00-926-3144	6	1
	103	25	5310-00-927-3877	56	22
	103	27	5925-00-929-7720	98	14
	103	33	2815-00-930-2860	70	20
	103	35	2815-00-930-2861	70	24
	103	39	2815-00-930-2862	70	25
	103	46	2540-00-930-5303	47	1
	103	54	5930-00-930-5820	64	8
	103	57	5330-00-930-5953	121	17
	103	64		122	29
	105	5		123	29
	105	9		126	6
	105	12		127	2
	105	25		129	10
	105	30	4730-00-930-6354	27	24
	105	36	5330-00-932-1837	70	28
	105	41	5330-00-932-1853	65	16
	105	49	2815-00-933-0795	72	10
	105	51	2815-00-933-0798	69	2
	105	58	2815-00-933-0799	69	3
2910-00-893-6402	77	5	2940-00-934-7989	78	5
5920-00-897-4857	128	6	5310-00-934-9757	50	4
	130	7		98	6
5330-00-897-5859	6	10	9905-00-935-7773	60	8
5330-00-899-4509	102	23	2815-00-939-7341	66	6
	124	13	5305-00-940-8069	40	23
	125	20	5310-00-941-6019	6	8
5935-00-900-6281	99	23	4730-00-943-8051	27	12
5945-00-902-1701	91	8		64	14
5310-00-902-6676	1	5		133	6
	1	9	4730-00-947-7498	108	9
	51	4	5320-00-948-7636	22	3
	53	16	5330-00-950-8407	65	1
	86	8	5310-00-951-7209	35	2
	98	18		38	29
	108	7	4820-00-953-1953	134	11
5315-00-903-4322	38	41	4030-00-954-8801	57	4
5310-00-903-8282	146	5	3120-00-956-5998	69	5
4730-00-908-6293	102	2	5360-00-958-1143	1	3

## CROSS-REFERENCE INDEXES

## NATIONAL STOCK NUMBER INDEX

STOCK NUMBER	FIG	ITEM	STOCK NUMBER	FIG	ITEM
5310-00-959-1488	1	30	5305-00-984-4984	70	15
	7	12	5305-00-984-4988	98	17
	37	10	5305-00-984-6191	1	13
	43	5	5305-00-984-6194	98	2
	44	62	5305-00-984-6195	6	7
	45	72	5305-00-984-6199	145	4
	46	4	5975-00-984-6582	147	1
	47	5	5307-00-985-4918	113	9
	48	7	5975-00-985-6630	27	34
	52	6		29	3
	52	12	5305-00-989-7434	1	6
	53	5		53	14
	55	3		86	22
	102	15	5305-00-989-7435	1	11
	102	29		18	14
	118	2		51	5
	120	6		98	12
	121	5	5305-00-990-6444	98	15
	124	5	5305-00-993-1848	98	11
	124	5	5305-00-993-2461	18	3
	125	9	5305-00-993-2738	98	20
	126	13	5310-00-994-1670	68	2
	127	4		70	17
	134	4	5305-00-995-3441	108	14
5310-00-959-7600	48	11	2815-00-996-8036	69	1
	105	43	2815-00-996-8054	69	2
	106	9	5310-00-997-1888	44	13
	148	3	9905-00-999-7369	27	1
5310-00-964-7811	22	21	9905-00-999-7370	27	9
5340-00-965-7687	139	4	5307-01-004-7862	45	7
5330-00-971-5750	75	34	5310-01-004-7933	44	8
5330-00-971-5752	78	12		45	9
5330-00-972-8845	65	5		45	19
2815-00-972-8870	66	5		45	50
5340-00-972-8871	70	21	5365-01-004-9373	44	61
2815-00-972-8917	70	18	4820-01-005-3281	27	26
5360-00-972-8977	73	30	6685-01-007-8141	108	16
5330-00-973-8598	75	26	2920-01-008-2758	93	6
5330-00-978-9575	126	1	2815-01-008-2766	72	6
	127	25	2920-01-008-2788	92	6
4330-00-983-0998	109	6	2910-01-008-2791	75	25
5310-00-984-3806	29	10	4720-01-008-2795	73	34
	51	16	4330-01-008-3004	80	9
	53	4	2940-01-008-3007	74	9
	53	13	2910-01-008-3501	75	25
	84	11	2910-01-008-3502	75	25
	102	30	2815-01-008-3858	69	1
	135	4	2815-01-008-3859	69	1
5310-00-984-3807	78	15	2815-01-008-3860	69	1
	146	27	5120-01-008-3863	149	1



## CROSS-REFERENCE INDEXES

## NATIONAL STOCK NUMBER INDEX

STOCK NUMBER	FIG	ITEM	STOCK NUMBER	FIG	ITEM
5310-01-008-4134	22	14	5310-01-010-2266	86	36
2910-01-008-4974	75	25	2940-01-010-6048	73	33
2910-01-008-4975	75	25	5310-01-010-9629	86	18
2530-01-008-4976	75	25		86	32
4730-01-008-5712	75	15	2530-01-012-2880	22	22
4730-01-008-6346	73	8	5310-01-014-4167	65	34
4710-01-009-1614	73	10	4720-01-014-4915	BULK	4
4720-01-009-1615	80	8	5330-01-014-6015	73	25
2815-01-009-4329	72	7	5977-01-014-7438	90	4
5940-01-006-4345	93	3	5305-01-014-8817	86	4
5310-01-009-6553	81	3		86	31
5306-01-009-6556	66	7	3120-01-015-0973	69	5
5305-01-009-6557	85	2	3120-01-015-0974	69	5
	86	19	5310-01-015-6552	70	9
	86	39		75	17
5305-01-009-6559	74	11	5305-01-016-5058	44	21
5310-01-009-6568	65	10		44	40
	92	2	5310-01-016-5059	44	39
5310-01-009-6569	92	3	3110-01-019-8938	71	8
5310-01-009-6570	73	16	5320-01-020-0703	23	2
	78	12	2530-01-020-6775	25	6
	81	14	5365-01-020-7072	71	1
	81	15	4930-01-022-7901	128	4
	100	4		130	1
5310-01-009-6610	75	19	2815-01-024-0921	69	2
5310-01-009-6611	72	20	2815-01-026-3401	69	2
	86	12	2920-01-030-2001	88	1
5310-01-009-6612	86	3	5305-01-031-9723	44	41
	93	4	4730-01-032-6038	131	8
5310-01-009-6613	80	1		132	4
5310-01-009-6614	80	6		135	15
5360-01-009-6942	73	13	2920-01-033-4319	90	2
5305-01-009-6944	86	37	5961-01-034-0828	90	8
5305-01-009-6945	78	13	5961-01-034-0829	90	9
	86	14	4710-01-035-1406	75	29
5305-01-009-6946	86	27	4710-01-035-1407	75	28
5305-01-009-6947	86	6	4710-01-035-1408	75	27
5305-01-009-6948	100	3	4710-01-035-1409	75	10
5305-01-009-6949	92	8	2910-01-035-4171	57	2
5305-01-009-6950	78	14	6680-01-036-6734	117	1
5305-01-009-6951	80	2	5330-01-038-8585	72	17
5305-01-009-6952	80	5	5310-01-042-1006	32	10
5365-01-009-7064	75	24	5310-01-043-0596	21	4
4720-01-009-9058	BULK	5	4730-01-043-5999	73	5
5310-01-010-2141	74	12		75	8
5330-01-010-2231	75	23	4720-01-045-3090	79	2
5330-01-010-2237	100	6	5930-01-045-6674	93	8
5330-01-010-2239	73	11	2815-01-048-0328	67	2
5330-01-010-2240	73	14	3010-01-048-2809	38	31
5310-01-010-2261	66	2	5975-01-048-2922	147	1

## CROSS-REFERENCE INDEXES

## NATIONAL STOCK NUMBER INDEX

STOCK NUMBER	FIG	ITEM	STOCK NUMBER	FIG	ITEM
5975-01-048-2922	147	1	4320-01-060-1123	115	1
2940-01-048-6721	74	4	5330-01-060-6890	124	2
4730-01-048-8641	73	1		124	2
2815-01-048-9109	70	33		125	6
4820-01-048-9272	75	13	5340-01-060-7091	109	20
4730-01-049-0545	75	30	5340-01-060-7115	65	12
5360-01-049-0546	81	5	5340-01-060-7178	65	11
3040-01-049-0578	81	2	5340-01-060-7180	75	32
5310-01-049-2745	81	4	5310-01-060-7181	86	28
	85	11	5310-01-060-7182	85	30
	85	21		93	2
4710-01-049-3041	73	4	5310-01-060-7213	109	9
5305-01-049-3987	92	4	5310-01-060-7231	109	7
5310-01-049-4072	38	43	5310-01-060-7232	81	7
2910-01-049-4412	81	1	5310-01-060-7259	38	4
4710-01-049-4719	73	2	5330-01-060-7266	115	10
5310-01-050-1309	85	4	5340-01-060-7739	73	15
5305-01-050-3733	73	36	4320-01-060-7896	115	8
	85	29	5305-01-060-8173	81	12
5310-01-050-3802	70	4	5305-01-060-8174	75	7
5305-01-050-3813	72	19	3020-01-060-8945	38	3
	73	21	3020-01-060-8946	38	6
5305-01-050-3818	86	33	3040-01-060-8970	113	23
2940-01-051-7922	73	38	4820-01-060-8981	125	5
5360-01-051-9813	85	6	5305-01-060-9095	65	9
5330-01-051-9995	76	4	5305-01-060-9096	72	1
5306-01-052-2402	65	35		92	1
5330-01-052-9008	66	8	5310-01-060-9104	72	2
5340-01-053-0192	139	9		92	5
4930-01-053-0194	139	8	3120-01-060-9315	38	7
5315-01-053-0212	139	11	5330-01-060-9610	113	19
5330-01-053-0218	139	13		115	15
5330-01-053-0219	139	7	5330-01-060-9614	113	21
3020-01-053-0641	44	26		115	17
	45	4	2940-01-060-9941	73	18
3120-01-053-2947	81	11	5365-01-061-0710	21	12
2910-01-053-4894	76	9	5310-01-061-0716	109	8
5310-01-053-6931	85	7	5330-01-061-0749	113	12
2590-01-054-0253	146	1	5305-01-061-1415	70	36
5340-01-056-1815	57	1	4720-01-061-1570	79	15
5365-01-057-1204	43	7	9905-01-061-2411	58	7
3120-01-057-9398	85	19	9905-01-061-2412	60	6
9905-01-058-2628	59	6	2590-01-061-2483	2	6
4720-01-058-7213	BULK	8	5340-01-061-2943	38	2
5306-01-059-0103	7	6	5306-01-061-3201	65	27
2590-01-059-0105	81	18	9905-01-061-4280	60	5
2590-01-059-4287	99	12	6150-01-061-4285	96	13
2590-01-059-4288	99	1	6150-01-061-4286	95	22
2590-01-059-4289	99	40	6150-01-061-4287	95	16
2590-01-059-4290	95	5	6150-01-061-4288	96	7

## CROSS-REFERENCE INDEXES

## NATIONAL STOCK NUMBER INDEX

STOCK NUMBER	FIG	ITEM	STOCK NUMBER	FIG	ITEM
5305-01-061-4471	54	15	5305-01-062-1444	44	37
5310-01-061-4478	81	6		45	35
2530-01-061-4833	25	1	5305-01-062-1514	85	22
5305-01-061-4891	68	5	5306-01-062-3148	22	6
5305-01-061-4892	92	10	5305-01-062-3149	44	15
2920-01-061-5671	99	32	5305-01-062-3345	73	17
2590-01-061-5693	99	44	5310-01-062-3384	22	11
2590-01-061-5694	96	1	4330-01-062-3836	109	12
2590-01-061-5695	99	24	5305-01-062-4782	50	7
2590-01-061-5696	2	18	4930-01-062-5604	125	17
2590-01-061-5697	95	10	5930-01-063-5630	1	12
2590-01-061-5698	7	15	5330-01-062-5633	123	24
2590-01-061-5699	95	1	2510-01-062-5645	35	5
4820-01-061-5702	125	7	5975-01-062-5650	101	9
2920-01-061-5709	98	3	7690-01-062-5657	60	9
5340-01-061-5721	122	27	3010-01-062-7588	38	34
2530-01-061-5723	27	13	5365-01-063-0261	94	2
6625-01-061-5724	2	7	5310-01-063-0473	44	46
2920-01-061-5733	1	23		45	43
2940-01-061-5734	122	25	5310-01-063-0859	44	45
	123	25		45	67
2590-01-061-5778	2	16	2530-01-063-1305	22	17
5305-01-061-5822	70	5	2920-01-063-1540	100	2
5305-01-061-5833	70	11	5305-01-063-2294	44	35
	73	28		45	66
2530-01-061-6160	31	2	5310-01-063-2298	44	49
4730-01-061-6312	125	15		45	61
5330-01-061-7463	83	7	5310-01-063-2299	22	8
5310-01-061-7919	73	39	5945-01-063-2506	44	53
	93	4		45	62
	100	10	2530-01-063-3698	22	17
5310-01-061-7920	80	11	2910-01-063-3890	75	25
5310-01-061-7985	44	9	2805-01-063-3906	68	1
	45	8	2815-01-063-4300	65	17
5310-01-061-8630	25	2	5305-01-063-4978	45	26
	25	13		45	33
5340-01-061-9023	38	9	5305-01-063-4979	44	5
5365-01-061-9041	100	9		45	45
5310-01-062-0367	85	5		45	52
5935-01-062-0551	102	28	5305-01-063-5021	44	50
9905-01-062-0846	58	8		45	59
5365-01-062-1009	23	5	5305-01-063-5038	45	20
5310-01-062-1013	44	16	2805-01-063-7627	71	3
5305-01-062-1018	72	19	2990-01-063-7910	82	3
9905-01-062-1165	38	15	2990-01-063-8144	38	21
5305-01-062-1374	31	3	3040-01-063-8185	115	19
5306-01-062-1375	25	10	5330-01-063-8526	130	14
	25	20	5305-01-063-8937	45	2
5305-01-062-1376	22	16	5360-01-063-8951	22	23
5315-01-062-1429	54	12	5310-01-063-9847	72	22

## CROSS-REFERENCE INDEXES

## NATIONAL STOCK NUMBER INDEX

STOCK NUMBER	FIG	ITEM	STOCK NUMBER	FIG	ITEM
5310-01-063-9847	73	20	4730-01-066-0118	120	135
	73	27		121	18
	75	18	4820-01-066-0145	136	27
5340-01-064-1482	85	9	5360-01-066-0536	91	7
4730-01-064-1963	130	16	4820-01-066-1276	125	2
2530-01-064-2630	25	16	4730-01-066-1283	129	4
9905-01-064-2800	60	4	9905-01-066-1797	59	8
5315-01-064-3344	65	25	4730-01-066-1810	130	10
2530-01-064-3702	22	7	4730-01-066-1819	27	4
5330-01-064-3868	65	28	5310-01-066-1822	44	14
7690-01-064-6477	38	12		45	17
2930-01-064-7718	85	8	5330-01-066-2492	18	17
5305-01-064-8662	44	30	4820-01-066-2511	137	1
	45	69		137	1
3040-01-064-8864	38	35	4010-01-066-2529	37	6
2990-01-064-9717	72	18	5340-01-066-2793	102	6
4730-01-065-0559	80	7	5365-01-066-2835	113	35
4820-01-065-0845	136	1	4730-01-066-5552	112	15
2530-01-065-1828	22	1	5340-01-066-6110	113	30
4820-01-065-1854	133	14		115	23
3040-01-065-2021	25	9	5330-01-066-9417	55	1
5360-01-065-2571	85	13	5307-01-066-9456	122	33
4710-01-065-3729	127	7		123	33
4320-01-065-4760	114	6		127	5
4710-01-065-5038	126	4	5310-01-067-3278	25	23
5306-01-065-6113	25	22	4710-01-067-3993	127	11
2590-01-065-6214	2	17	2510-01-067-4717	5	4
5330-01-065-6381	18	11	5306-01-067-5173	18	20
5330-01-065-6382	5	8	5330-01-067-7066	18	27
2590-01-065-6627	38	37	5310-01-067-9590	45	16
4730-01-065-6827	73	9	5305-01-067-9637	44	2
5360-01-065-6851	85	18	5306-01-067-9670	102	17
4820-01-065-6972	146	9		147	5
4820-01-065-6973	136	29	5306-01-067-9671	147	10
4820-01-065-6975	127	9	5305-01-068-1836	45	28
5340-01-065-7518	124	10	5305-01-068-5747	45	56
5999-01-065-7590	109	13	5330-01-068-7333	121	14
4730-01-065-7604	124	15		129	8
	125	22	6210-01-069-0434	1	17
5330-01-065-8849	57	7	9905-01-069-8274	58	9
5330-01-065-8850	136	26	5961-01-069-9653	90	3
	138	7	5330-01-070-4850	18	25
5340-01-065-8900	18	22	4820-01-070-5003	145	1
4730-01-065-9358	120	7	2590-01-070-5968	38	42
	121	7	5340-01-072-3613	38	23
4730-01-065-9388	130	17	2590-01-072-8111	96	19
6680-01-065-9645	117	10	5305-01-073-3496	141	5
5340-01-065-9688	27	28		142	5
	28	16		143	5
	29	20	5330-01-073-5007	141	8

## CROSS-REFERENCE INDEXES

## NATIONAL STOCK NUMBER INDEX

STOCK NUMBER	FIG	ITEM	STOCK NUMBER	FIG	ITEM
5330-01-073-5007	142	8	5305-01-078-2010	44	33
	143	8		45	12
5315-01-073-8970	141	4		45	41
	142	4	3120-01-078-2221	44	10
	143	4		45	31
5330-01-074-1997	140	9	5310-01-078-2720	83	4
4820-01-074-2346	111	2	4730-01-078-2722	73	23
5330-01-074-6882	122	35	4930-01-078-2734	46	2
	123	35	6105-01-078-4070	44	48
5340-01-074-8126	78	2		45	63
4820-01-075-4403	KIT		6680-01-078-4736	65	19
	KIT		5340-01-078-5758	38	25
5310-01-076-3052	44	22	6685-01-078-5874	108	15
	45	11		127	21
6150-01-076-4210	103	6	4820-01-078-9985	140	7
6680-01-076-4242	107	4	4320-01-079-0018	113	11
6680-01-076-4346	107	1	2590-01-079-1638	97	5
2910-01-076-7483	75	25	4710-01-079-1825	127	3
4820-01-076-8018	KIT		5305-01-079-6771	37	9
6140-01-076-8493	74	7	5330-01-079-8161	144	5
6150-01-076-8494	74	8	4730-01-079-8821	27	10
5305-01-076-9282	90	1		29	8
5330-01-076-9342	141	10		112	1
	141	17		131	4
	143	10		132	10
2530-01-076-9567	22	10		133	4
5330-01-076-9863	38	13		134	13
5330-01-076-9864	115	22		135	8
4730-01-077-0907	78	11	4820-01-080-3435	137	10
5306-01-077-3076	35	4	4930-01-080-5648	139	1
5340-01-077-3664	141	6	4820-01-080-5651	135	1
	142	6	4930-01-080-5665	44	1
4730-01-077-4462	74	14	4730-01-080-5670	130	15
9905-01-077-7787	58	6	4730-01-080-5671	130	11
3040-01-077-8852	44	12	4730-01-081-1374	129	6
5310-01-077-9424	146	13	5340-01-081-5024	109	11
5310-01-077-9425	146	5	5330-01-081-5070	102	12
5310-01-077-9426	137	13		120	12
5360-01-077-9428	54	16		121	6
5360-01-077-9429	54	3		124	9
5310-01-077-9647	127	12		125	13
5310-01-077-9650	73	40	5306-01-082-0019	146	19
	85	1	2920-01-082-6458	90	7
	86	17	3120-01-082-9419	90	11
5305-01-077-9654	109	24	4330-01-083-0969	109	10
5315-01-078-2007	113	24	2530-01-083-1184	19	3
	114	3	2530-01-083-1185	19	1
5340-01-078-2008	139	14	4710-01-083-3734	119	4
5320-01-078-2009	44	56	4730-01-083-5599	102	21
	45	54	5330-01-083-6517	122	24

## CROSS-REFERENCE INDEXES

## NATIONAL STOCK NUMBER INDEX

STOCK NUMBER	FIG	ITEM	STOCK NUMBER	FIG	ITEM
4330-01-083-7364	109	16	4820-01-090-0923	141	1
4710-01-084-0041	122	30	4710-01-090-0981	123	27
4730-01-084-0506	127	6	6150-01-090-0982	94	1
5940-01-084-0899	113	7	4320-01-090-4488	113	1
4730-01-084-2771	45	18	4010-01-090-4931	BULK	7
5310-01-084-4428	136	6	4710-01-090-6279	65	15
4930-01-084-6034	45	1	5930-01-091-1314	44	54
5305-01-084-6067	45	13		45	55
	84	1	2530-01-091-7814	25	12
5305-01-084-6068	114	16	5975-01-091-7849	18	15
2530-01-084-6975	26	9	5310-01-091-9009	109	18
4930-01-085-2652	122	1	4710-01-092-1563	123	20
	123	1	4820-01-092-4108	142	1
5307-01-085-3149	146	14	4820-01-092-4109	143	1
5330-01-085-7724	45	34	5975-01-092-4158	18	7
4820-01-085-8436	140	1	9905-01-092-6396	59	4
5320-01-086-1537	146	21	9905-01-092-6397	59	1
2590-01-086-6820	54	8	4730-01-092-6442	64	4
4820-01-086-8687	109	3		127	22
5310-01-087-2542	75	33	5940-01-092-6502	96	4
4820-01-087-4529	131	3	5340-01-092-9271	61	1
	132	3		94	8
4710-01-087-4831	123	21	2530-01-092-9289	25	1
4730-01-087-4942	124	3	4930-01-093-0565	139	5
	125	10	6220-01-093-4439	5	1
5315-01-087-8697	146	17	2530-01-093-8268	20	22
5310-01-088-2490	7	2	5340-01-094-9016	94	7
2910-01-088-3117	79	7	4820-01-095-0938	137	8
4820-01-088-5992	122	34	2530-01-095-3561	26	8
	123	34	4730-01-095-5833	28	11
5975-01-088-5998	104	8	5330-01-096-1874	102	10
	106	5	4930-01-096-3448	44	1
5975-01-088-6004	18	30	5330-01-098-2028	102	31
5975-01-088-6020	18	23	5340-01-098-2039	BULK	10
	104	11	2530-01-098-5123	27	38
	106	7	5306-01-098-7198	40	7
5940-01-088-6840	57	9	5310-01-098-7236	40	12
4930-01-088-9363	46	1	5310-01-098-7244	40	16
4730-01-089-0753	127	10	5310-01-098-7245	40	5
4710-01-089-1974	119	3	5310-01-098-7246	40	13
4720-01-089-6151	28	3	5310-01-098-7247	40	6
	29	15	5310-01-098-7827	40	4
5306-01-089-9158	109	27	5310-01-099-6539	40	15
5310-01-089-9162	109	19	5340-01-100-2536	102	7
5310-01-090-0758	83	5	5315-01-100-7130	145	6
4820-01-090-0874	KIT		2510-01-100-7167	40	20
4820-01-090-0877	KIT		2530-01-100-8070	21	1
	KIT		2590-01-100-9001	40	19
9905-01-090-0889	109	25	2510-01-100-9270	40	17
5945-01-090-0890	98	13	2520-01-101-0935	40	9

## CROSS-REFERENCE INDEXES

## NATIONAL STOCK NUMBER INDEX

STOCK NUMBER	FIG	ITEM	STOCK NUMBER	FIG	ITEM
2520-01-101-1802	40	3	5975-01-142-1363	18	33
2520-01-101-2551	40	11	5975-01-142-2176	18	29
2510-01-101-2559	40	8	5975-01-142-2925	18	24
2510-01-101-2890	40	18	5975-01-142-2926	18	32
5360-01-105-6965	50	16	5975-01-142-2927	18	9
2510-01-106-2071	35	6	5975-01-142-9737	18	35
9905-01-106-2171	59	5	4820-01-143-1306	133	18
4820-01-106-2210	30	5	6135-01-144-1541	7	5
	30	13	5340-01-145-3211	18	12
4730-01-106-2212	101	1	3020-01-146-5958	88	11
4730-01-107-4530	75	9	5975-01-147-0325	18	31
2815-01-107-4531	72	3	2530-01-148-2795	23	4
2910-01-107-7004	75	4	6220-01-148-4612	6	9
2940-01-107-9918	78	4	5975-01-151-5823	18	5
4820-01-109-5983	27	23	5355-01-154-5198	117	5
5365-01-110-4247	40	10	4930-01-154-9932	109	1
2590-01-112-0182	134	1	5305-01-155-4342	117	6
5305-01-112-4297	72	8	5340-01-161-2176	86	21
4820-01-112-6555	134	19	2530-01-164-7125	138	6
2530-01-113-1008	28	1	3040-01-167-2572	136	13
	29	1	4730-01-167-8069	116	3
9905-01-113-1082	58	5	4930-01-167-8074	116	16
9905-01-113-1083	59	7	9905-01-167-8081	58	4
9905-01-113-1084	1	10	9905-01-167-8083	60	11
6110-01-113-1139	98	7	9905-01-167-8084	60	4
2920-01-113-1244	88	8	9905-01-167-8085	60	11
5310-01-114-0891	136	14	9905-01-167-8086	60	10
	136	18	4730-01-167-8105	56	2
5306-01-114-0921	136	15	6680-01-167-8117	1	36
2510-01-114-3209	40	1	3040-01-167-8118	115	19
4820-01-114-3721	64	3	4730-01-168-1507	106	11
4930-01-118-8820	44	1	2540-01-168-1550	42	5
4820-01-121-1533	54	9	5340-01-168-1553	51	18
5315-01-121-1859	26	4	2990-01-168-1554	82	3
5975-01-122-5738	44	44	2805-01-168-1557	29	13
	45	64	2910-01-170-4937	130	4
4930-01-124-8894	122	2	2590-01-170-4938	128	8
	123	2		130	5
2990-01-126-4920	74	5	4730-01-170-4973	128	9
5330-01-127-8340	72	13		130	3
3120-01-128-6495	72	12	3120-01-170-4995	128	7
5310-01-129-0176	93	5	5670-01-174-0972	56	9
5310-01-129-0448	86	30	2590-01-175-0320	116	2
3010-01-131-7836	114	9	5310-01-175-0321	116	10
3040-01-133-4199	114	14	5310-01-175-0322	116	9
5310-01-133-9155	114	11	5305-01-175-0324	116	5
5975-01-139-3599	18	26	5975-01-176-1392	106	12
5975-01-139-3600	18	18	2590-01-176-2852	56	13
5975-01-141-3262	18	28	5340-01-176-9420	43	21
5975-01-142-0712	18	8	2590-01-176-9555	57	15

## CROSS-REFERENCE INDEXES

## NATIONAL STOCK NUMBER INDEX

STOCK NUMBER	FIG	ITEM	STOCK NUMBER	FIG	ITEM
2910-01-178-7109	51	8	3040-01-273-9242	86	9
5330-01-178-7428	57	14	2815-01-274-5874	63	1
2920-01-178-8902	89	12	4310-01-277-9104	102	5
5340-01-179-7518	51	2	5330-01-280-5827	32	2
5340-01-179-9844	43	12	2510-01-302-5040	61	2
5340-01-180-4853	43	20	5340-01-306-5842	94	12
5340-01-180-5338	7	1	4720-01-321-6771	29	4
5340-01-182-4288	1	1			
3020-01-182-8924	89	8			
5340-01-183-1423	1	2			
5310-01-183-6854	32	11			
4730-01-184-4883	120	19			
	121	24			
5340-01-184-5835	1	41			
	51	7			
5340-01-185-3554	1	4			
2530-01-185-6764	24	1			
5305-01-186-6968	136	12			
3110-01-188-0733	113	22			
	115	18			
5975-01-198-8794	98	8			
6140-01-210-1964	7	7			
2530-01-217-8156	21	5			
2530-01-218-3491	21	9			
5315-01-220-6238	23	7			
5315-01-220-6245	23	10			
5310-01-220-7966	23	6			
5360-01-220-9373	23	8			
5340-01-239-0883	23	11			
5330-01-239-0885	21	10			
5310-01-239-0893	21	2			
5360-01-241-6961	23	9			
2510-01-246-7789	42	4			
2510-01-248-2559	51	3			
4320-01-248-7701	115	1			
2990-01-250-0011	89	5			
2590-01-250-0016	89	6			
2590-01-250-0028	89	11			
5340-01-252-5339	88	15			
4320-01-254-1496	113	1			
5305-01-256-5202	109	23			
5325-01-257-1727	94	4			
2530-01-257-6443	23	1			
6150-01-260-0222	95	28			
2540-01-263-0095	57	12			
5315-01-265-4855	20	15			
9905-01-266-9771	58	4			
9905-01-266-9772	58	1			
5360-01-270-8610	43	23			
4330-01-273-5850	109	14			



## CROSS-REFERENCE INDEXES

CAGEC	PART NUMBER	PART NUMBER INDEX STOCK NUMBER	FIG	ITEM
78500	A-333-X-2182		31	19
			31	23
16662	AC2511	4730-00-293-7108	27	6
			27	30
			28	2
			29	2
			30	7
16662	AC2569	4730-00-069-1186	112	7
00624	AE15880-011		130	9
00624	AE18628-008	5330-01-063-8526	130	14
00624	AE96442R	4730-00-304-9631	130	8
00624	AE96920E	4730-01-065-9388	130	17
00624	AE98518T	4730-01-064-1963	130	16
81321	AF2019K	2940-00-934-7989	78	5
88044	AN515-8-24	5305-00-984-6199	145	4
88044	AN816-5	4730-00-187-0842	79	16
88044	AN816-5-4	4730-00-277-5115	64	1
88044	AN911-2	4730-00-186-7798	127	13
88044	AN911-3	4730-00-186-7799	133	19
			133	19
			134	8
88044	AN912-8D	4730-00-194-0209	135	5
88044	AN912-9D	4730-00-194-0208	135	22
88044	AN915-2	4730-00-231-3904	27	42
88044	AN915-3	4730-00-231-3906	27	21
88044	AN916-2	4730-00-231-5622	64	2
			112	6
88044	AN970-4	5310-00-167-0766	43	17
88044	AN970-6	5310-00-167-0768	43	8
91442	AO25-6001		114	8
25567	AR-10031/2		114	2
25567	AV00807		116	17
54934	A025-2032	3040-01-133-4199	114	14
91422	A025-2033		114	12
91422	A025-3005		114	13
54934	A025-4101	3010-01-131-7836	114	9
91442	A025-5001		114	7
91442	A025-5002		114	10
78500	A1-2797-B-418	2530-01-063-3698	22	17
78500	A1-2797C419	2530-01-063-1305	22	17
78500	A1-333-Z-2182		31	16
78500	A1199-Z-3432	2530-01-012-2880	22	22
78500	A1205N664	5330-00-740-9550	31	14
56933	A13-3211-D-2994		22	5
56933	A13-3211-D-2871		22	5
78500	A13-3722V360	2530-01-065-1828	22	1
78500	A2-2297F2372	2530-00-351-2580	22	19
56933	A2-333-X-2182		31	20
78500	A2-3780-J-62		25	18
56933	A23280-F-5232		25	3
78500	A2747H112	2530-00-117-9144	22	18
41625	A31800	5340-00-422-1618	81	17

## CROSS-REFERENCE INDEXES

CAGEC	PART NUMBER	PART NUMBER INDEX STOCK NUMBER	FIG	ITEM
78500	A3280-W-6887		25	8
78500	A45-1779-V-230	2530-01-064-2630	25	16
78500	A73-1779-V-230	2530-01-020-6775	25	6
25567	B00609		116	14
80686	B168-66	4730-00-270-4616	133	1
			134	5
78500	B4-3280-F-5232		25	14
03743	CG-6675		98	4
19207	CPR102321-1	4730-01-079-8821	27	10
			29	8
			112	1
			131	4
			132	10
			133	4
			134	13
			135	8
19207	CPR102321-2	4730-00-180-7031	135	18
19207	CPR102321-3	4730-00-132-4588	111	10
			120	16
			127	16
19207	CPR102321-4	4730-01-032-6038	131	8
			132	4
			135	15
19207	CPR104420-1	4720-01-058-7213	BULK	8
19207	CPR104420-2	4720-01-014-4915	BULK	4
19207	CPR104420-4	4720-01-009-9058	BULK	5
81349	CTM104VAJ	5910-00-835-2734	44	32
			45	40
25567	C00608		113	27
25567	C0608	5307-00-080-2016	115	7
25567	C0808	5307-00-985-4918	113	9
78500	C2327C393		19	2
78500	C23274C393		19	4
92029	C25B	4820-00-431-8326	134	7
16004	C43974	4010-00-585-2108	BULK	2
44940	DJC-MS/4118W	2815-01-274-5874	63	1
25567	D06	5310-00-725-9479	113	2
			113	28
			115	2
78500	E3276L12(X)	2530-01-091-7814	25	12
99161	FVA-9463-CXB-262		54	1
09310	F0242-004	4820-01-065-0845	136	1
18265	GAX00-2018	5340-00-792-9755	78	3
81348	GGGL-350		149	6
25567	J-06		115	3
25567	J-08		113	17
80837	J-3227		38	5
80837	J-4726	9905-01-062-1165	38	15
80837	J-5311-1	3020-01-060-8945	38	3
80837	J-5312-1	3020-01-060-8946	38	6
80837	J-5313	3120-01-060-9315	38	7

## CROSS-REFERENCE INDEXES

CAGEC	PART NUMBER	PART NUMBER INDEX STOCK NUMBER	FIG	ITEM
25567	J00004		116	4
25567	J00005		116	7
80837	J1219	5310-00-220-6848	38	20
80837	J4928-1	5340-01-061-9023	38	9
62707	K25AX700-1		21	8
62707	K25AX701-1	2530-01-100-8070	21	1
62707	K25HU105		32	5
13445	M-429		98	10
68505	ME06003	2920-00-876-9096	91	1
81349	MIL-T-12459/CLCC /SA/1100-20/F/CC	2610-00-262-8653	34	5
19207	MRRC271-1		38	39
96906	MS14315-1XA	4730-00-196-0930	79	4
			127	12
96906	MS14315-11		104	10
			106	8
96906	MS14315-22X	4730-00-268-7479	128	5
			130	18
96906	MS15003-6	4730-00-172-0034	21	6
96906	MS15570-1251	6240-00-019-0877	3	8
			4	8
			5	7
96906	MS15570-623	6240-00-019-3093	5	5
96906	MS15795-709	5310-00-802-8544	3	6
			4	6
96906	MS16562-82	5315-00-903-4322	38	41
96906	MS16624-1168	5365-00-803-7321	67	7
96906	MS16624-5125	5365-01-020-7072	71	1
96906	MS16842-2	4030-00-233-9567	50	3
			146	2
96906	MS171600	5315-01-100-7130	145	6
96906	MS1798C625		56	20
96906	MS18154-58	5305-00-115-9526	5	10
96906	MS19059-4826	3110-01-019-8938	71	8
96906	MS19059-90		72	15
96906	MS19081-137	3110-00-100-4220	20	15
96906	MS19081-181	3110-00-100-4223	20	12
96906	MS20365-832C		145	5
96906	MS20392-4C33	5315-00-812-3683	51	11
96906	MS20659-104	5940-00-107-1481	2	8
			97	1
96906	MS20659-118	5940-00-115-2684	7	16
			95	2
96906	MS20822-4	4730-00-231-4009	79	3
96906	MS20822-5	4730-00-400-6547	79	1
96906	MS20913-10J	4730-00-836-1160	115	4
96906	MS20913-2	4730-00-188-3513	19	4
96906	MS20913-2J	4730-00-277-7693	79	8
96906	MS20913-20		114	5
96906	MS20913-3	4730-00-188-3514	135	12
96906	MS20913-3CR		57	8

## CROSS-REFERENCE INDEXES

CAGEC	PART NUMBER	PART NUMBER INDEX STOCK NUMBER	FIG	ITEM
96906	MS20913-3S	4730-00-555-0592	27	48
96906	MS20913-6CR	4730-00-555-1355	57	13
96906	MS20913-6S	4730-00-221-2140	27	47
96906	MS20913-8J	4730-00-836-1173	114	1
96906	MS20913-8S	4730-00-221-2141	27	48
			104	1
			106	4
96906	MS21044N4	5310-00-877-5796	1	28
			30	4
			50	11
			51	14
			57	11
			58	2
			59	2
			60	2
			61	4
			103	49
			104	7
96906	MS21044N8	5310-00-877-5795	63	3
			117	4
96906	MS21083-N08	5310-00-941-6019	6	8
96906	MS21083NO6		52	9
96906	MS21083N3	5310-00-902-6676	1	5
			1	9
			51	4
			53	16
			86	8
			98	18
			108	7
96906	MS21083N4	5310-00-903-8282	146	5
96906	MS21333-79	5340-00-922-6301	53	15
96906	MS24484-2		138	3
96906	MS24586-C227	5360-01-270-8610	43	23
96906	MS24630-61	5305-00-052-8907	57	16
96906	MS24665-281	5315-00-839-2326	51	10
96906	MS24665-283	5315-00-842-3044	50	14
96906	MS24665-285	5315-00-005-0442	107	3
96906	MS24665-300	5315-00-234-1863	146	20
96906	MS24665-349	5315-00-187-9538	81	10
96906	MS24665-353	5315-00-839-5822	26	3
96906	MS24665-500	5315-00-187-9567	41	2
96906	MS24667-21	5305-00-764-2970	138	2
96906	MS24667-88	5305-00-151-6158	35	3
96906	MS25036-106	5940-00-283-5280	103	14
			103	18
			103	24
			103	30
			103	36
			103	43
			103	59
			103	66

## CROSS-REFERENCE INDEXES

CAGEC	PART NUMBER	PART NUMBER INDEX STOCK NUMBER	FIG	ITEM
96906	MS25036-106	5940-00-283-5280	105	14
			105	18
			105	22
			105	27
			105	38
			105	60
96906	MS25036-108	5940-00-143-4780	17	2
			97	6
			103	32
			103	60
			105	42
			105	54
96906	MS25036-109	5940-00-283-5281	99	42
			103	47
			103	62
			105	31
			105	56
96906	MS25036-112	5940-00-143-4794	95	11
			95	17
			96	8
96906	MS25036-113	5940-00-113-8183	95	21
96906	MS25036-116	5940-00-114-1305	95	6
96906	MS25036-117	5940-00-114-1306	95	33
96906	MS25036-118	5940-00-557-4345	95	9
			95	29
96906	MS25036-123	5940-00-557-4341	96	15
96906	MS25036-124	5940-00-114-1311	95	23
			96	18
96906	MS25036-125	5940-00-557-4338	95	27
96906	MS25036-127	5940-00-113-8191	103	2
			103	7
			103	38
			103	51
			105	2
			105	7
			105	32
			105	46
96906	MS25036-153	5940-00-143-4774	96	5
			96	20
			96	24
			99	31
			99	33
			99	45
96906	MS25036-156	5940-00-143-4775	95	15
			96	12
96906	MS25384-1	5920-00-897-4857	128	6
			130	7
96906	MS27020-17		102	24
96906	MS27028-17	4730-00-640-6156	124	12
			125	19
96906	MS27030-6	5330-00-612-2414	125	16

## CROSS-REFERENCE INDEXES

CAGEC	PART NUMBER	PART NUMBER INDEX STOCK NUMBER	FIG	ITEM
96906	MS27030-9	5330-00-899-4509	102	23
			124	13
			125	20
96906	MS27147-1	5935-00-900-6281	99	23
96906	MS27148-1	5999-00-925-6495	2	15
96906	MS27148-2	5999-00-057-2929	2	1
			3	5
			4	5
			10	3
			11	4
			12	4
			13	6
			16	4
			17	3
96906	MS27148-3	5999-00-926-3144	6	1
96906	MS27183-10	5310-00-809-4058	30	3
			43	14
			48	9
			50	12
			51	13
			70	14
			81	9
			94	15
			148	2
96906	MS27183-12	5310-00-081-4219	51	15
			53	3
			79	10
			84	12
96906	MS27183-13	5310-00-087-7493	29	11
			37	4
			83	9
			89	2
96906	MS27183-14	5310-00-080-6004	1	31
			7	3
			37	9
			38	32
			43	6
			44	63
			45	71
			46	5
			47	4
			48	5
			50	18
			53	23
			53	25
			56	11
			56	21
			94	16
			111	9
			120	2
			121	1

## CROSS-REFERENCE INDEXES

CAGEC	PART NUMBER	PART NUMBER INDEX STOCK NUMBER	FIG	ITEM
96906	MS27183-14	5310-00-080-6004	122 123 124 125 134	32 32 4 8 3
96906	MS27183-15	5310-00-809-4061	27 44 45 94 108	15 3 51 3 11
96906	MS27183-17	5310-00-809-5997	56 84 88 89	15 2 3 4
96906	MS27183-18	5310-00-809-5998	53 102	7 18
96906	MS27183-21	5310-00-823-8803	56 147	5 15
96906	MS27183-22	5310-00-951-7209	35 38	2 29
96906	MS27183-23	5310-00-809-8533	64	10
96906	MS27183-8	5310-00-809-8546	1 51 108	7 6 6
96906	MS27183-9	5310-00-823-8804	53 84 79	21 7 12
96906	MS28741-4-0620		79	15
96906	MS28741-5-0090	4720-01-061-1570	79	14
44940	MS28741-5-0340		79	2
96906	MS28741-5-0600	4720-01-045-3090	79	4
96906	MS29513-153	5330-00-875-8288	138	18
96906	MS29513-227	5330-00-260-9338	44	12
96906	MS29513-234	5330-00-251-9367	130	15
96906	MS29513-240	5330-00-291-3070	45	18
96906	MS29526-2	1560-00-307-2780	120 121 138	23 1 1
96906	MS3367-1-0	5975-00-984-6582	147	34
96906	MS3367-3-0	5975-00-985-6630	27 29	3 1
96906	MS3367-6-0	5975-01-048-2922	147 147	1 1
96906	MS35140-8	5340-00-543-3292	101	4
96906	MS35206-227	5305-00-984-4984	70	15
96906	MS35206-228	5305-00-984-4988	98	17
96906	MS35206-230	5305-00-889-3000	52	8
96906	MS35206-243	5305-00-984-6191	1	13
96906	MS35206-246	5305-00-984-6194	98	2
96906	MS35206-247	5305-00-984-6195	6	7
96906	MS35207-261	5305-00-990-6444	98	15
96906	MS35207-263	5305-00-989-7434	1	6

## CROSS-REFERENCE INDEXES

CAGEC	PART NUMBER	PART NUMBER INDEX STOCK NUMBER	FIG	ITEM
96906	MS35207-263	5305-00-989-7434	53	14
			86	22
96906	MS35207-264	5305-00-989-7435	1	11
			18	14
			98	12
96906	MS35207-265	5305-00-993-1848	98	11
96906	MS35207-269	5305-00-995-3441	108	14
96906	MS35207-280	5305-00-993-2738	98	20
96906	MS35207-281	5305-00-993-2461	18	3
96906	MS35223-94		57	3
96906	MS35277-49	5305-01-062-4782	50	7
96906	MS35330-40		99	39
96906	MS35333-40	5310-00-550-1130	77	2
96906	MS35333-42	5310-00-595-7237	7	13
96906	MS35333-46	5310-00-543-4385	64	11
96906	MS35333-49	5310-00-582-6714	134	10
96906	MS35338-42	5310-00-045-3299	1	14
			1	20
			1	25
			50	5
96906	MS35338-43	5310-00-045-3296	18	13
			98	16
96906	MS35338-44	5310-00-582-5965	1	16
			1	22
			1	27
			18	2
			42	2
			74	10
			86	13
			86	38
			99	38
96906	MS35338-45	5310-00-407-9566	20	6
			32	16
			65	20
			80	3
			135	2
96906	MS35338-46	5310-00-637-9541	5	9
			82	5
			88	10
			113	3
			115	29
			116	15
			117	8
96906	MS35338-47	5310-00-209-0965	65	32
96906	MS35338-48	5310-00-584-5272	88	6
96906	MS35338-51	5310-00-584-7888	20	26
96906	MS35338-53	5310-00-584-7889	39	6
96906	MS35338-54	5310-00-850-1611	20	28
96906	MS35338-55	5310-00-060-9435	39	8
96906	MS3533842		98	5
96906	MS35421-1	6220-00-299-7425	3	10



## CROSS-REFERENCE INDEXES

CAGEC	PART NUMBER	PART NUMBER INDEX STOCK NUMBER	FIG	ITEM
96906	MS35421-2	6220-00-299-7426	4	10
96906	MS35423-1	6220-00-577-3434	3	3
96906	MS35423-2	6220-00-726-1916	4	3
96906	MS35425-74	5310-01-088-2490	7	2
96906	MS35478-1683	6240-00-044-6914	5	6
96906	MS35489-109	5325-00-290-0074	27	35
96906	MS35489-114	5325-00-174-9328	27	29
96906	MS35489-40X	5325-01-257-1727	94	4
96906	MS35489-51	5325-00-171-6387	84	13
96906	MS35489-98	5325-00-276-6040	27	36
			147	7
96906	MS35648-11	5340-00-276-5853	65	7
96906	MS35649-2252	5310-00-997-1888	44	13
96906	MS35649-282	5310-00-934-9757	50	4
			98	6
96906	MS35691-17	5310-00-851-2682	7	4
96906	MS35691-53	5310-00-835-2037	26	10
96906	MS35691-61		64	12
96906	MS35691-802	5310-00-834-8732	107	5
96906	MS35746-1	4730-00-595-0083	27	3
96906	MS35756-15	5315-00-616-5530	67	4
96906	MS35756-6	5315-00-616-5514	67	3
			71	4
96906	MS35764-1297	5306-01-052-2402	65	35
96906	MS35782-5	4820-00-849-1220	27	18
			127	23
96906	MS35782-6	4820-00-276-9041	120	10
			121	11
			126	12
			127	8
			131	11
			132	9
			133	11
96906	MS35842-13	4730-00-909-8627	78	6
96906	MS35842-15	4730-00-908-6293	102	2
96906	MS35842-16	4730-00-908-6294	82	7
96906	MS35915-11	2590-00-828-8683	7	11
96906	MS35915-8	2590-00-866-5291	7	9
81349	MS39020-1		103	17
			103	29
			103	52
			103	63
		9905-00-752-4649	105	3
			105	8
			105	13
			105	17
			105	23
			105	28
			105	34
			105	39
			105	47

## CROSS-REFERENCE INDEXES

CAGEC	PART NUMBER	PART NUMBER INDEX STOCK NUMBER	FIG	ITEM
96906	MS39020-1	9905-00-752-4649	105	53
			105	57
96906	MS39020-2		103	12
96906	MS39020-3	9905-00-893-3570	105	5
			105	9
			105	12
			105	19
			105	25
			105	30
			105	36
			105	41
			105	49
			105	51
			105	58
96906	MS39169-6		147	15
96906	MS39179-1	4730-00-277-8750	111	12
96906	MS39179-2	4730-00-270-4580	64	6
			127	20
96906	MS39179-4	4730-00-142-3075	111	13
96906	MS39179-6	4730-00-270-4616	131	9
96906	MS39182-1	4730-00-921-3240	111	11
96906	MS39182-2	4730-00-943-8051	27	12
			64	14
			133	6
96906	MS39191-3	4730-00-930-6354	27	24
96906	MS39197-1	4730-00-122-0477	64	7
			120	15
96906	MS39197-3	4730-00-293-7108	135	7
96906	MS39197-6	4730-00-181-8870	135	19
81349	MS3920-1		103	58
96906	MS392230-6		112	14
96906	MS39230-3	4730-00-253-4413	28	15
96906	MS39232-2	4730-00-231-5644	28	12
			29	16
96906	MS39233-1	4730-00-947-7498	108	9
96906	MS51065-28	3030-00-822-2411	88	12
96906	MS51065-30	3030-00-628-9380	89	9
96906	MS51109-123	5305-01-256-5202	109	23
96906	MS51377-1	2640-00-810-5861	34	3
96906	MS51534A6-4	4730-00-706-8711	149	5
96906	MS51846-10	4730-00-196-1964	134	15
96906	MS51846-20	4730-00-222-1837	27	43
			28	13
			29	17
96906	MS51846-39	4730-00-222-1838	27	22
96906	MS51846-77	4730-00-222-1840	111	6
96906	MS51847-16		18	34
96906	MS51847-54-0420		79	9
96906	MS51861-47C	5305-00-477-0122	3	13
			4	13
			18	19

## CROSS-REFERENCE INDEXES

CAGEC	PART NUMBER	PART NUMBER INDEX STOCK NUMBER	FIG	ITEM
96906	MS51861-66	5305-00-432-4252	1	33
96906	MS51871-1	5305-01-084-6067	43	13
			84	1
96906	MS51879-4	4730-01-043-5999	73	5
96906	MS51922-1	5310-00-088-1251	1	38
			18	21
			43	15
			53	5
			77	1
			84	5
			94	17
			98	23
			101	7
96906	MS51922-13	5310-00-984-3807	78	15
			146	27
96906	MS51922-14	5310-00-927-3877	56	22
96906	MS51922-17	5310-00-087-4652	27	14
			38	24
			38	33
			50	17
			56	10
			94	9
			94	11
			122	31
			123	31
			124	7
			124	11
			147	9
96906	MS51922-21	5310-00-959-1488	1	30
			7	12
			37	10
			43	5
			44	62
			45	72
			46	4
			47	5
			48	7
			52	6
			52	12
			53	5
			55	3
			102	15
			102	29
			118	2
			120	6
			121	5
			124	5
			124	5
			125	9
			126	13
			127	4

## CROSS-REFERENCE INDEXES

CAGEC	PART NUMBER	PART NUMBER INDEX STOCK NUMBER	FIG	ITEM
96906	MS51922-21	5310-00-959-1488	134	4
96906	MS51922-33	5310-00-225-6993	54	6
			56	16
			89	7
			102	20
			129	3
			136	22
			147	6
96906	MS51922-37	5310-00-067-9507	53	8
96906	MS51922-49	5310-00-269-4040	35	1
			56	4
			122	23
			123	23
96906	MS51922-5	5310-00-959-7600	48	11
			105	43
			106	9
			148	3
96906	MS51922-53	5310-00-225-6408	20	3
			38	30
			40	24
			48	1
			49	3
			52	10
			53	18
			55	5
			62	4
			110	2
			113	36
			115	27
			118	1
			122	17
			123	17
			147	4
			147	4
96906	MS51922-6	5310-00-143-6102	87	3
96906	MS51922-82	5310-00-176-6267	138	5
96906	MS51922-9	5310-00-984-3806	29	10
			51	16
			53	4
			53	13
			84	11
			102	30
			135	4
96906	MS51938-5	5340-00-491-7632	109	22
96906	MS51953-101B	4730-00-188-1893	27	19
96906	MS51953-73		122	36
			123	36
96906	MS51959-61	5305-00-701-5071	3	12
			4	12
96906	MS51964-80	5305-00-724-5823	114	4
96906	MS51966-136	5305-01-084-6068	114	16

## CROSS-REFERENCE INDEXES

CAGEC	PART NUMBER	PART NUMBER INDEX STOCK NUMBER	FIG	ITEM
96906	MS51967-14	5310-00-768-0318	88	7
96906	MS51967-2	5310-00-761-6882	146	3
96906	MS51967-20	5310-00-763-8920	26	6
96906	MS51967-5	5310-00-880-7744	37	5
96906	MS51967-8	5310-00-732-0558	94	10
96906	MS51968-14	5310-00-732-0560	39	3
96906	MS51968-2	5310-00-768-0319	42	3
96906	MS51968-23	5310-00-763-8901	20	24
96906	MS51968-32	5310-00-762-6213	20	29
96906	MS51973-51	5305-00-728-6275	136	28
96906	MS52125-2	6220-01-093-4439	5	1
96906	MS52149-1	6140-01-210-1964	7	7
96906	MS53007-1	9905-00-999-7370	27	9
96906	MS53007-2	9905-00-999-7369	27	1
96906	MS53041-2	5340-00-059-5442	82	2
96906	MS53045-3	2530-00-738-9061	33	3
96906	MS53068-1	2530-00-693-1029	31	12
96906	MS53068-2	2530-00-359-1162	31	25
96906	MS75004-1	5940-00-549-6581	7	10
96906	MS75004-2	5940-00-549-6583	7	8
96906	MS87006-3	4030-00-270-5436	43	3
			56	18
96906	MS87006-43	4030-00-954-8801	57	4
96906	MS90132-3		147	12
96906	MS90725-1	5305-00-068-0498	99	37
96906	MS90725-111	5305-00-782-9495	88	14
96906	MS90725-113	5305-00-042-6417	88	4
			89	13
			136	30
96906	MS90725-114	5305-00-782-9494	102	19
96906	MS90725-115		88	5
			89	10
96906	MS90725-123	5305-00-071-1776	56	8
96906	MS90725-162	5305-00-724-5910	56	6
96906	MS90725-167	5305-00-724-6761	40	2
96906	MS90725-29		135	3
96906	MS90725-31	5306-00-225-8496	79	11
96906	MS90725-32	5306-00-225-8497	20	5
			53	11
			65	21
96906	MS90725-34	5306-00-225-8499	51	17
			53	1
			84	10
96906	MS90725-44		37	3
96906	MS90725-59	5305-00-269-3210	89	1
			94	13
96906	MS90725-6	5305-00-068-0502	1	39
			43	18
			77	3
			84	4
			98	22

## CROSS-REFERENCE INDEXES

CAGEC	PART NUMBER	PART NUMBER INDEX STOCK NUMBER	FIG	ITEM
96906	MS90725-6	5305-00-068-0502	101	6
			146	4
96906	MS90725-60	5305-00-269-3211	82	4
			83	1
				111
			113	29
			113	33
			115	26
96906	MS90725-61		94	5
96906	MS90725-62	5305-00-269-3213	56	17
			117	9
96906	MS90725-67	5305-00-269-3217	38	22
			115	30
96906	MS90725-68	5305-00-269-3218	38	26
96906	MS90725-7	5305-00-225-3840	53	22
96906	MS90725-71	5305-00-269-3221	56	21
96906	MS90726-109	5305-00-226-7767	117	3
96906	MS90726-113	5305-00-725-4183	63	2
96906	MS90726-160	5305-00-725-4098	49	4
96906	MS90726-163	5305-00-726-2550	49	1
			110	4
			118	3
			147	2
			147	2
96906	MS90726-164	5305-00-726-2551	20	4
96906	MS90726-165	5305-00-726-2552	113	34
			115	28
96906	MS90726-32	5306-00-225-9087	78	1
			146	23
96906	MS90726-34	5306-00-225-9089	146	24
96906	MS90726-58	5305-00-269-2801	47	3
			53	22
96906	MS90726-59	5305-00-269-2802	102	26
96906	MS90726-6	5305-00-068-0506	48	8
			57	10
96906	MS90726-60	5305-00-269-2803	1	32
			7	14
			44	64
			45	70
			46	6
			48	4
			52	3
			52	13
			53	26
			55	4
			88	9
			118	5
			120	4
96906	MS90726-62	5305-00-269-2805	134	2
96906	MS90726-63	5305-00-269-2806	121	2
		5305-00-269-3239	124	8

## CROSS-REFERENCE INDEXES

CAGEC	PART NUMBER	PART NUMBER INDEX STOCK NUMBER	FIG	ITEM
96906	MS90726-64	5305-00-269-2807	124	11
			125	18
96906	MS90726-65	5305-00-269-2808	37	8
			121	8
			124	1
			124	1
			125	1
96906	MS90726-72	5305-00-269-3248	126	10
96906	MS90727-111	5305-00-719-5219	53	6
96906	MS90727-160	5305-00-726-2543	48	2
			122	16
			123	16
96906	MS90727-162	5305-00-727-2283	38	28
			53	9
			55	6
96906	MS90727-163	5305-00-726-2550	52	11
			62	1
96906	MS90727-164	5305-00-726-2551	40	21
96906	MS90727-197	5305-00-940-8069	40	23
96906	MS90727-5	5305-00-267-8953	1	34
			58	3
			59	3
			60	3
			61	3
96906	MS90727-6	5306-00-068-0513	105	44
96906	MS90727-62	5305-00-269-3238	121	3
96906	MS90727-63	5305-00-269-3239	120	3
			125	12
96906	MS90727-64	5305-00-269-3240	102	14
96906	MS90727-65	5305-00-269-3241	120	1
96906	MS90727-7	5306-00-068-0514	148	4
96906	MS90727-8	5305-00-068-0515	30	1
			42	1
			50	13
			51	12
96906	MS90727-9	5305-00-068-0516	87	4
			103	48
			104	6
			106	10
96906	MS90728-117	5305-00-071-2073	89	3
96906	MS90728-14	5305-00-071-2511	94	14
96906	MS90728-30	5306-00-226-4823	32	15
96906	MS90728-35	5306-00-226-4828	29	12
96906	MS90728-61	5305-00-543-2419	27	16
96906	MS90728-65	5305-00-821-3869	66	1
96906	MS90728-66	5305-00-782-9489	50	20
62707	M10HA107		32	6
62707	M10HB106	3110-00-100-0663	32	3
62707	M10HG115	5330-01-280-5827	32	2
62707	M10HH124X		32	8
62707	M10HM102		32	12

## CROSS-REFERENCE INDEXES

CAGEC	PART NUMBER	PART NUMBER INDEX STOCK NUMBER	FIG	ITEM
62707	M10HM103		32	12
62707	M10HM115		21	7
62707	M10HM160	5320-01-020-0703	23	2
62707	M10HN100	5310-00-620-2486	21	3
62707	M10HN101	5310-01-043-0596	21	4
62707	M10HN102	5310-01-239-0893	21	2
62707	M10HN103	5310-01-220-7966	23	6
62707	M10HP102	5315-01-220-6238	23	7
62707	M10H105		32	7
81349	M13486/1-12	6145-00-805-3354	BULK	12
81349	M13486/1-5	6145-00-152-6499	BULK	11
81349	M13516/5-4	5925-00-929-7720	98	14
62707	M16HH100	5330-01-239-0885	21	10
62707	M16H0100		21	11
62707	M16WA110		32	9
62707	M16WB100	2530-01-217-8156	21	5
62707	M16WH113X	2530-01-218-3491	21	9
62707	M16WJ100	5360-01-241-6961	23	9
62707	M16WJ102	5340-01-239-0883	23	11
62707	M16WJ103	5360-01-220-9373	23	8
62707	M16WJ104	5315-01-220-6245	23	10
62707	M16WK102-17	2530-00-703-2715	21	13
62707	M16WK103-17	6940-00-467-1012	21	13
62707	M16WN101X	2530-01-257-6443	23	1
62707	M16WR100	2530-01-185-6764	24	1
95019	M16WR101		26	7
81349	M3971/1-5	6645-00-089-8842	1	35
81349	M43436/1-1	9905-00-752-4649	2	5
			9	4
			10	7
			11	1
			12	1
			13	4
			14	1
			15	1
			16	1
			17	1
			95	7
			95	12
			95	18
			95	30
			96	2
			96	9
			96	14
			96	21
			99	2
			99	22
			99	28
			99	34
			99	43
			99	46



## SECTION IV

TM9-2330-356-24P

## CROSS-REFERENCE INDEXES

CAGEC	PART NUMBER	PART NUMBER INDEX STOCK NUMBER	FIG	ITEM
81349	M43436/1-1	9905-00-752-4649	103	3
			103	8
			103	13
			103	23
			103	41
			103	44
81349	M43436/1-2	9905-00-841-4445	2	4
			9	5
			10	8
			11	5
			12	8
			14	5
			15	2
			95	24
			95	31
			96	22
			99	30
			99	48
81348	M43436/1-3	9905-00-893-3570	2	10
			7	17
			13	5
			16	5
			95	3
			95	14
			95	20
			95	26
			96	6
			96	11
			96	16
			99	36
			103	5
			103	9
			103	19
			103	25
			103	27
			103	33
			103	35
			103	39
			103	46
			103	54
			103	57
			103	64
19207	M43770/12-MIZE-2		43	16
81348	M43770/12-M12E1		38	40
25567	N-00507		113	24
25567	N-0506	5315-01-078-2007	113	24
			114	3
			115	20
78500	N-14-C		22	9
46717	NM2-47	5310-01-008-4134	22	14
25567	N00507		115	20

## CROSS-REFERENCE INDEXES

CAGEC	PART NUMBER	PART NUMBER INDEX STOCK NUMBER	FIG	ITEM
92029	N25B	4820-00-953-1953	134	11
78500	N35	5310-01-067-3278	25	23
78500	N35P	5310-00-177-1258	25	11
			25	21
40342	N4171C	4820-01-005-3281	27	26
25567	P-06	4730-00-010-3867	114	15
76364	P-2860H	4820-01-092-4108	142	1
19207	P-585-1.000		112	11
76364	P-8449		141	2
			142	2
			143	2
13445	PL-20-RC	6210-01-069-0434	1	17
13226	PV45567-AL-B	4820-01-065-6973	136	29
78500	RDA-1570-4627		22	4
78500	RDA-1570-4628		22	4
78500	RDA-1570-4629		22	4
78500	RDA-1570-4630		22	4
81348	RRC271TY2CL7-16		BULK	3
25567	RS-06	4730-00-253-4413	114	17
97286	RV-3109	5320-00-948-7636	22	3
78500	S-146-C	5306-01-062-3148	22	6
78500	S-1914-1-C	5305-01-062-1376	22	16
25567	S-244		113	32
			115	25
78500	S-2810	5305-01-062-1374	31	3
81495	S-738-11	4730-00-202-6491	27	41
			130	2
81495	S-738-19	4730-00-270-4616	27	5
			28	9
			29	7
			135	10
09310	SA12102-5	5340-00-115-3060	130	6
78500	SCD-15X-725	5306-01-062-1375	25	10
			25	20
78500	SCD-1718-D-134	2530-01-064-3702	22	7
78500	SCD-1727-N-40	5310-01-061-8630	25	2
			25	13
56933	SCD-2797-V-100		25	5
			25	19
78500	SCD17Q7C3		22	13
92392	SPE-61-23	5310-00-761-6882	50	2
25567	S01080	3110-01-188-0733	113	22
			115	18
25567	S01703		113	30
			115	23
23705	S10080-A	5320-01-086-1537	146	21
05443	S10081-A	5306-01-082-0019	146	19
05443	S10082-A	5315-01-087-8697	146	17
05443	S10083-A		146	11
05443	S10268-A	5310-01-077-9424	146	13
27996	S20040-ASTEEL	5307-01-085-3149	146	14

## CROSS-REFERENCE INDEXES

CAGEC	PART NUMBER	PART NUMBER INDEX STOCK NUMBER	FIG	ITEM
05443	S20040-D		146	16
05443	S20040-F	5310-01-077-9425	146	15
05443	S20270-A		146	10
05443	S20298-A		146	18
05443	S20689-A		146	22
78500	S255C	5305-00-411-9331	22	12
78500	S7810S	5305-00-737-7431	31	1
37931	T58-107-2	5360-01-105-6965	50	16
19207	T75-2		128	1
			129	2
78500	U34-3276L12X	2530-01-092-9289	25	1
99161	V-6238-AL	4820-01-121-1533	54	9
13226	VR45725-PY	4310-01-277-9104	102	5
78500	WA-14-C	5310-01-063-2299	22	8
78500	WA18C	5310-00-296-2672	31	4
81348	WGG90TYPE1		149	7
13226	WV15024-BN		122	13
			123	13
13226	WV15026-AL		122	5
			123	5
13226	WV15051-AL		122	14
			123	14
13226	WV15076-SS		122	8
			123	8
13226	WV15160-CP		122	3
			123	3
13226	WV15204-SS		122	15
13226	WV15204-55		123	15
13226	WV15220-SS		122	6
			123	6
13226	WV15227-AS		122	7
			123	7
13226	WV15265-CB		122	10
			123	10
13226	WV16549-CP		122	11
			123	11
13226	WV17594ALB	4930-01-124-8894	122	2
			123	2
13226	WV17684-AL		122	12
			123	12
13226	WV25245-AL		122	4
			123	4
13226	WV25365-AL		122	9
			123	9
35078	W581		121	21
91422	YNT5-A003	5310-01-133-9155	114	11
78500	Y18-3775L12	2530-01-061-4833	25	1
22337	ZA324-20-800		34	4
81348	ZZ-I-550/G2/11.0 0-20/TR78A/ONCTR		34	1
87405	041420-M2	4330-01-273-5850	109	14

## CROSS-REFERENCE INDEXES

CAGEC	PART NUMBER	PART NUMBER INDEX STOCK NUMBER	FIG	ITEM
90005	045800-10	4330-00-983-0998	109	6
55683	05-26192-1081	4820-00-856-9792	129	11
87405	050205-10	4330-01-062-3836	109	12
90005	054888	5310-00-465-6213	109	5
90005	054889	4330-01-083-7364	109	16
87405	054904	5999-01-065-7590	109	13
90005	054907	5340-01-081-5024	109	11
90005	055019	5330-00-778-7248	109	15
87405	055021	5330-00-477-2563	109	17
90005	055053-01	4330-01-083-0969	109	10
90005	055067	5310-01-060-7213	109	9
90005	055230-13		109	2
90005	055283-01	5340-01-060-7091	109	20
90005	055285	5330-00-778-7229	109	21
90005	055363	9905-01-090-0889	109	25
90005	055705-05	4820-01-086-8687	109	3
90005	056431		109	26
62707	070HN135-1		32	13
62707	070HN135-2		32	13
62707	070HN136-1		32	14
62707	070HN136-2		32	14
04741	1-WAL-9444	4730-00-289-0051	135	23
60145	1-118692	3120-01-078-2221	44	10
			45	31
82366	1-128215	3020-00-125-6517	44	51
			45	60
82366	1-128229	3120-00-119-7812	44	4
			45	27
60145	1-128327		45	57
60145	1-128328		45	29
60145	1-128384		44	29
			45	38
82366	1-128385	5940-00-644-8648	44	28
			45	37
82366	1-128386	5940-00-321-5266	45	39
60145	1-128387		44	34
			45	42
60145	1-129249	5320-01-078-2009	44	56
			45	54
60145	1-129447		44	23
82366	1-130356	4930-01-078-2734	46	2
60145	1-221945	5930-01-091-1314	44	54
			45	55
60145	1-222092		44	57
			45	53
82366	1-222168	4730-00-118-1725	44	27
82366	1-222172		44	6
			45	25
82366	1-222173	4730-00-118-1728	44	38
82366	1-222281	4730-00-561-2432	45	36
60145	1-223216		44	47

## CROSS-REFERENCE INDEXES

CAGEC	PART NUMBER	PART NUMBER INDEX STOCK NUMBER	FIG	ITEM
60145	1-223216		45	44
60145	1-312264		44	36
			45	65
60145	1-312265		44	31
			45	68
82366	1-312267	4210-00-085-4329	44	25
			45	5
82366	1-312390	5945-01-063-2506	44	53
			45	62
60145	1-313603		45	49
86184	100AF		111	5
05443	10048-A	5330-01-068-7333	121	14
			129	8
92967	10060-1		40	14
44940	101-0337	2815-00-833-0584	65	2
44940	101-0342	5306-01-061-3201	65	27
44940	101-0356		65	23
44940	101-0359	3120-00-871-6088	65	3
44940	101-0361	3120-00-871-6089	65	24
44940	101-0363	3120-00-871-6090	65	13
44940	101-0364	3120-00-871-6091	65	22
44940	101-0365	3120-00-871-6092	65	8
44940	101-0386	5330-00-972-8845	65	5
44940	102-0475	5330-01-064-3868	65	28
44940	102-0477		65	29
44940	102-0518	2940-01-051-7922	73	38
44940	102-0615		73	41
92967	10273-00	5310-01-098-7244	40	16
44940	103-0218	5330-00-871-6093	72	5
44940	103-0221	2815-01-107-4531	72	3
44940	103-0251	5330-00-145-2430	72	9
44940	103-0272	2815-01-009-4329	72	7
44940	103-0277	2815-00-933-0795	72	10
19207	10359757	5975-01-088-5998	104	8
			106	5
19207	10359788	5975-01-088-6020	18	23
			104	11
			106	7
44940	104-0416	2815-00-833-0589	67	6
44940	104-0418	3020-00-871-6094	67	5
44940	104-0420	3120-00-868-6241	65	4
44940	104-0423	3020-00-868-6242	68	6
44940	104-0543		68	3
44940	104-1294	2815-01-048-0328	67	2
62793	104J005-28	5310-00-003-9174	110	1
44940	105-0205	3120-00-828-4728	71	6
44940	105-0218	2815-00-790-4930	71	7
44940	105-0274	2805-01-063-7627	71	3
27996	1055J6		50	6
92967	10608-00	2510-01-101-2890	40	18
19207	10871852	4730-00-825-0616	127	24

## CROSS-REFERENCE INDEXES

CAGEC	PART NUMBER	PART NUMBER INDEX STOCK NUMBER	FIG	ITEM
19207	10871852	4730-00-825-0616	128	2
			129	1
79154	10871852-1	5340-00-442-5904	121	16
			122	28
			123	28
			126	5
			127	1
			129	9
19207	10871852-3	4730-01-167-8105	56	2
19207	10871869	5330-00-978-9575	126	1
			127	25
19207	10871869-1	5330-00-930-5953	121	17
			122	29
			123	29
			126	6
			127	2
			129	10
19207	10885787	4730-00-088-7363	79	13
19207	10899180	4910-00-870-6283	149	4
19207	10910595	5330-00-089-2442	127	18
			129	5
19207	10913215	6680-01-036-6734	117	1
19207	10936675	5330-00-764-6291	82	6
19207	10936691	2990-00-759-3639	82	1
19207	10950395	6680-01-076-4346	107	1
19207	10950396	6680-01-076-4242	107	4
19207	10950397		107	2
19207	10959858	2510-01-246-7789	42	4
19207	10959865	5340-01-065-8900	18	22
19207	10959867	5975-01-091-7849	18	15
19207	10959966		144	2
19207	10959967		144	3
19207	10959968		144	4
19207	10959969	5330-01-079-8161	144	5
19207	10959979	2540-00-930-5303	47	1
82366	11-50361		45	32
82366	11-51850	5975-01-122-5738	44	44
			45	64
50153	11M011	2530-01-095-3561	26	8
50153	11M012	2530-01-084-6975	26	9
50153	11M061	5315-01-121-1859	26	4
44940	110-0419	5330-00-626-3966	75	1
			75	3
44940	110-0858	2815-00-930-2860	70	20
44940	110-0859	2805-00-470-7191	70	19
44940	110-0879	5305-01-062-1018	72	19
44940	110-1220	5340-00-972-8871	70	21
44940	110-1221	5360-00-571-9698	70	22
44940	110-1223	5330-01-052-9008	66	8
44940	110-1264	5306-01-009-6556	66	7
44940	110-1268	2815-00-939-7341	66	6

## CROSS-REFERENCE INDEXES

CAGEC	PART NUMBER	PART NUMBER INDEX STOCK NUMBER	FIG	ITEM
44940	110-1278	2815-00-930-2861	70	24
44940	110-1320	2815-00-930-2862	70	25
44940	110-1501	2815-00-972-8870	66	5
44940	110-2941	2815-00-181-7666	66	3
50153	11018-1		26	1
04636	1102-A2		38	8
50153	11059		26	2
19207	111316	4730-00-253-4413	29	5
44940	112-0175	2815-00-996-8036	69	1
44940	112-0175-10	2815-01-008-3858	69	1
44940	112-0175-20	2815-01-008-3859	69	1
44940	112-0175-30	2815-01-008-3860	69	1
44940	113-0130-20	2815-01-024-0921	69	2
44940	113-0130-30	2815-01-026-3401	69	2
44940	113-130-10	2815-00-933-0798	69	2
44940	113A130	2815-00-996-8054	69	2
44940	114-0022	5306-00-208-7376	83	6
44940	114-0023	5305-01-009-6559	74	11
44940	114-0164	3120-00-956-5998	69	5
44940	114-0164-10	3120-01-015-0973	69	5
44940	114-0164-20	3120-01-015-0974	69	5
44940	114-0168	2815-00-933-0799	69	3
44940	114-0170	3120-00-241-0278	69	4
44940	115-0127	2815-00-972-8917	70	18
44940	115-0128	2805-00-793-1657	70	35
44940	115-0129	2805-00-790-4934	70	35
44940	115-0130	5330-00-871-9486	70	16
44940	115-0134		70	12
44940	115-0146	5360-00-829-5304	70	30
44940	115-0149	2805-00-459-7056	70	32
44940	115-0150	5310-00-994-1670	68	2
			70	17
44940	115-0151	4710-00-829-5320	70	31
44940	115-0152	2815-00-829-5353	70	34
44940	115-0155	5365-00-829-0210	70	29
44940	115-0196	2815-00-484-8312	66	4
44940	1150195		70	27
19207	11597619	5330-01-065-8850	136	26
			138	7
19207	11611881	6685-01-078-5874	108	15
			127	21
19207	11611883	5330-00-168-2195	119	2
			120	9
			121	10
			122	19
			123	19
19207	11611885	4730-00-804-0412	102	9
			119	1
			120	8
			121	9
			122	18

## CROSS-REFERENCE INDEXES

CAGEC	PART NUMBER	PART NUMBER INDEX STOCK NUMBER	FIG	ITEM
19207	11611885	4730-00-804-0412	123	18
19207	11611925	5330-00-168-2178	54	7
19207	11611929	5330-00-168-2180	54	11
19207	11611931	5340-00-168-2184	54	5
19207	11611967	6685-00-815-3342	108	1
			127	14
19207	11612072	5975-01-088-6004	18	30
19207	11612085	2590-01-086-6820	54	8
19207	11614140-1	5930-01-062-5630	1	12
19207	11614174-1	9905-00-182-5041	60	7
19207	11614174-2	9905-00-935-7773	60	8
19207	11621099	4820-00-435-7577	27	44
			30	9
19207	11621224	2910-01-035-4171	57	2
19207	11621224-1		57	6
19207	11621224-2	5330-01-065-8849	57	7
19207	11625084	2590-00-177-9980	38	37
19207	11625085	2590-01-070-5968	38	42
19207	11625086	5310-01-049-4072	38	43
19207	11625119	2590-00-177-9992	38	1
19207	11625125	3010-01-062-7588	38	34
19207	11625128	3010-01-048-2809	38	31
19207	11625139	7690-01-064-6477	38	12
19207	11625431	3010-00-117-3413	38	27
19207	11639519-2	5330-00-462-0907	5	3
19207	11639520	2510-01-067-4717	5	4
19207	11639535	6220-00-179-4324	5	2
19207	11648703	4730-00-132-4588	27	10
			28	4
			30	6
			64	16
19207	11664684	5930-00-409-0785	1	18
19207	11668029	4930-01-154-9932	109	1
19207	11668031	6680-01-065-9645	117	10
19207	11668034	4930-01-080-5643	139	1
19207	11668037	4820-01-087-4529	131	3
			132	3
19207	11668038	2920-01-030-2001	88	1
19207	11668039	4930-01-084-6034	45	1
19207	11668040-2	4930-01-080-5665	44	1
19207	11668040-3	4930-01-096-3448	44	1
19207	11668040-4	4930-01-118-8820	44	1
19207	11668041	4930-01-088-9363	46	1
19207	11668051	6685-01-007-8141	108	16
19207	11668075	4820-01-070-5003	145	1
19207	11668076-1	4820-01-065-6975	127	9
19207	11668076-2		120	11
			121	12
19207	11668077	4820-01-080-5651	135	1
19207	11668080		148	1
19207	11668082-1	4320-01-090-4488	113	1



## CROSS-REFERENCE INDEXES

CAGEC	PART NUMBER	PART NUMBER INDEX STOCK NUMBER	FIG	ITEM
19207	11668083-1	4320-01-060-1123	115	1
19207	11668087	2940-01-107-9918	78	4
19207	11668089	5340-01-074-8126	78	2
19207	11668091-5	4820-01-092-4109	143	1
19207	11668091-6	4820-01-090-0923	141	1
19207	11668094	4820-01-066-1276	125	2
19207	11668095-2	4820-01-085-8436	140	1
19207	11668096-2	4820-01-088-5992	122	34
			123	34
19207	11668155	4820-01-065-6972	146	9
19207	11668338	5940-01-088-6840	57	9
19207	11668513	4820-01-066-2511	137	1
			137	1
19207	11668541	4930-01-085-2652	122	1
			123	1
19207	11668567	2530-01-083-1184	19	3
19207	11668568	2530-01-083-1185	19	1
19207	11668597		77	4
19207	11668860	4730-01-080-5671	130	11
19207	11668898	5340-01-066-2793	102	6
19207	11668899	5340-01-100-2536	102	7
19207	11668918	5306-01-077-3076	35	4
19207	11669555	5940-01-092-6502	96	4
19207	11669579	2530-01-113-1008	28	1
			29	1
19207	11670765-1	5340-01-065-9688	27	28
			28	16
			29	20
19207	11670841		55	7
19207	11670843	5330-01-066-9417	55	1
19207	11670847		110	7
19207	11670849		55	2
19207	11670852		52	1
19207	11670855		52	5
19207	11670858		52	2
19207	11670866-1		110	5
19207	11670866-2		110	3
19207	11670869	3040-01-064-8864	38	35
19207	11670870		38	36
23705	11670871	2590-01-065-6627	38	37
19207	11670873		52	4
19207	11670883-2		43	10
19207	11670884		118	4
19207	11670898-1	2990-01-168-1554	82	3
19207	11670898-2	2990-01-063-7910	82	3
19207	11670904-3		27	11
			28	10
19207	11670904-4		27	27
			28	6
19207	11670904-5		27	25
19207	11670904-6		28	14

## CROSS-REFERENCE INDEXES

CAGEC	PART NUMBER	PART NUMBER INDEX STOCK NUMBER	FIG	ITEM
19207	11670904-7		27	46
19207	11670910		120	5
			121	4
19207	11670911	4730-01-066-0118	120	13
			121	18
19207	11670912	4730-01-065-9358	120	7
			121	7
19207	11670913	4730-01-065-7604	124	15
			125	22
19207	11670914	5330-01-081-5070	102	12
			120	12
			121	6
			124	9
			125	13
19207	11670915	5330-01-060-6890	124	2
			124	2
			125	6
19207	11670916	4730-01-087-4942	124	3
			125	10
19207	11670917	5307-01-066-9456	122	33
			123	33
			127	5
19207	11670918-1		135	9
19207	11670918-2		135	16
19207	11670918-3		135	17
19207	11670919		135	21
19207	11670920-1		146	7
19207	11670920-2		146	6
19207	11670924		36	2
19207	11670928-1		122	22
19207	11670933		62	3
19207	11670938	4820-01-065-1854	133	14
19207	11670949	5306-01-059-0103	7	6
19207	11670950	2910-01-088-3117	79	7
19207	11670951		79	6
19207	11670952	5330-01-083-6517	122	24
19207	11670954		53	2
19207	11670959-2		53	20
19207	11670960-2		53	19
			53	20
19207	11670961		62	2
19207	11670962-1		101	2
19207	11670962-2		101	5
19207	11670962-3		101	3
19207	11670963		53	24
19207	11670968	4710-01-083-3734	119	4
19207	11670969	4710-01-079-1825	127	3
19207	11670970	4710-01-084-0041	122	30
93749	11670971	4710-01-065-5038	126	4
19207	11670972	4730-01-084-0506	127	6
19207	11670973		126	3

## CROSS-REFERENCE INDEXES

CAGEC	PART NUMBER	PART NUMBER INDEX STOCK NUMBER	FIG	ITEM
19207	11670974	4730-01-089-0753	127	10
19207	11670975		147	8
19207	11670976		147	11
19207	11670977		147	3
19207	11670978		147	13
19207	11670979	4710-01-089-1974	119	3
19207	11670980-2	5340-01-061-5721	122	27
19207	11670981	5365-01-066-2835	113	35
19207	11670982		53	10
19207	11671002	5365-01-057-1204	43	7
19207	11671004-1	5975-01-092-4158	18	7
19207	11671004-2		18	16
19207	11671004-3		18	36
19207	11671005		122	20
19207	11685815	4710-01-087-4831	123	21
19207	11685815-1		122	21
19207	11685821	9905-01-077-7787	58	6
19207	11685827-1		101	2
19207	11685827-3		101	3
19207	11685831		53	17
19207	11685836	9905-01-058-2628	59	6
19207	11685847		48	3
19207	11685858		48	6
19207	11685861	4730-01-066-1283	129	4
93749	11685862	4710-01-067-3993	127	11
19207	11685865	4730-01-081-1374	129	6
19207	11685867-1		103	50
			105	45
19207	11685867-2		105	33
19207	11685867-3	6150-01-076-4210	103	6
19207	11685867-4		103	37
			105	6
19207	11685867-6		103	1
19207	11685867-7		105	1
19207	11685868-1		103	16
19207	11685868-10		103	26
19207	11685868-11		103	42
			105	55
19207	11685868-12		103	31
			105	50
19207	11685868-2		103	11
19207	11685868-3		105	11
19207	11685868-4		105	16
			105	21
19207	11685868-5		105	26
19207	11685868-6		105	37
19207	11685868-7		103	61
19207	11685868-8		103	55
19207	11685868-9		103	21
19207	11685869	4710-01-065-3729	127	7
19207	11685870-1		123	22

## CROSS-REFERENCE INDEXES

CAGEC	PART NUMBER	PART NUMBER INDEX STOCK NUMBER	FIG	ITEM
19207	11685873	5330-01-062-5633	123	24
19207	11685878	9905-01-062-0846	58	8
19207	11685879	9905-01-061-2411	58	7
19207	11685880	2940-01-061-5734	122	25
			123	25
19207	11685883		123	26
19207	11685889	5306-01-067-9671	147	10
19207	11685890	5306-01-067-9670	102	17
			147	5
19207	11685894	2540-01-263-0095	57	12
19207	11685903	5975-01-141-3262	18	28
19207	11685904	5975-01-139-3599	18	26
19207	11685908	5306-01-067-5173	18	20
19207	11685910	5340-01-145-3211	18	12
19207	11685911	5975-01-139-3600	18	18
19207	11685913	4730-01-066-5552	112	15
19207	11685916	5340-01-252-5339	88	15
19207	11685918		88	13
19207	11685919	5330-01-070-4850	18	25
19207	11685920	5330-01-066-2492	18	17
19207	11685921	5330-01-065-6382	5	8
19207	11685922	3020-01-146-5958	88	11
19207	11685923-1	2590-01-059-4287	99	12
19207	11685923-1-1		99	13
19207	11685923-2	2590-01-059-4288	99	1
			99	3
19207	11685924	2590-01-059-4289	99	40
19207	11685924-1		99	41
19207	11685927	2590-01-059-4290	95	5
19207	11685927-1		95	8
19207	11685930-1		106	6
19207	11685930-2		106	2
19207	11685930-3		106	3
19207	11685932		49	2
19207	11685942		126	7
19207	11685949		126	9
19207	11685950		126	8
19207	11685954		126	14
19207	11685956		128	3
93749	11685957	5340-01-072-3613	38	23
19207	11685959	5340-01-078-5758	38	25
19207	11685961		117	7
19207	11685962	5330-01-065-6381	18	11
19207	11685964	5330-01-067-7066	18	27
23705	11685972	5340-01-065-7518	124	10
19207	11685973		124	6
19207	11685974	9905-01-069-8274	58	9
19207	11685993	2590-00-138-8434	KIT	
19207	11686008-1		104	12
19207	11686008-2		104	9
19207	11686008-3		104	5

## CROSS-REFERENCE INDEXES

CAGEC	PART NUMBER	PART NUMBER INDEX STOCK NUMBER	FIG	ITEM
19207	11686008-4		104	3
19207	11686008-5		134	20
19207	11686008-6		134	17
19207	11686008-7		134	14
19207	11686009	9905-01-066-1797	59	8
19207	11686010		102	11
19207	11686011		102	4
19207	11686012		102	8
19207	11686020-1	2510-01-062-5645	35	5
19207	11686023		102	25
19207	11686027	4730-01-083-5599	102	21
19207	11686027-1		102	22
19207	11686030	5935-01-062-0551	102	28
19207	11686033-1		102	3
19207	11686034	7690-01-062-5657	60	9
19207	1185827-2		101	5
98255	11935-1		38	38
78500	1199-F-1436-Z	2590-00-740-9553	31	15
78500	1199-V-2310	5306-01-065-6113	25	22
78500	1199M177		31	11
78500	1199N118	5310-00-161-9964	31	24
81343	12-12 120102BA	4730-00-277-8761	135	20
82366	12-222166	3040-01-077-8852	44	12
44940	120-0539	2815-00-833-0599	73	31
44940	120-0547	4320-00-478-8207	73	26
44940	120-0555	5360-00-972-8977	73	30
44940	120-0580	5330-01-014-6015	73	25
44940	120-0585		65	33
44940	120-0586	4710-01-090-6279	65	15
44940	120-0601	4710-00-158-3602	73	32
44940	120-0602	2805-00-158-3603	73	24
44940	120-0614	4710-01-009-1614	73	10
44940	120-0628	4710-00-480-7534	70	13
44940	120-0695	4710-01-049-4719	73	2
44940	120-0696	4710-01-049-3041	73	4
89346	120281	4730-00-277-7331	131	14
44940	122-0242	5360-01-009-6942	73	13
44940	122-0243	5330-01-010-2240	73	14
44940	122-0244	5340-01-060-7739	73	15
44940	122-0245	2940-01-060-9941	73	18
44940	122-0246	5330-01-010-2239	73	11
44940	122-0325	2910-00-125-5600	80	12
44940	122-0326	2910-00-125-5601	80	10
19207	12267000	5945-01-090-0890	98	13
19207	12267001	2590-01-059-0105	81	18
19207	12267002	6135-01-144-1541	7	5
19207	12267004	5340-01-180-5338	7	1
19207	12267007	5340-01-056-1815	57	1
19207	12267010	4730-01-066-1819	27	4
19207	12267017		101	8
19207	12267018		53	12

## CROSS-REFERENCE INDEXES

CAGEC	PART NUMBER	PART NUMBER INDEX STOCK NUMBER	FIG	ITEM
19207	12267019		98	21
19207	12267025		98	9
19207	12267028		84	6
19207	12267032	5920-00-050-4961	103	67
			105	61
19207	12267036	6110-01-113-1139	98	7
19207	12267039	5975-01-142-1363	18	33
19207	12267041	5975-01-062-5650	101	9
19207	12267046	9905-01-064-2800	60	4
19207	12267047		50	10
19207	12267048		50	9
19207	12267050		108	10
19207	12267051	9905-01-061-4280	60	5
19207	12267056-1		43	4
19207	12267056-2		43	1
19207	12267058		1	29
19207	12267067	4820-01-106-2210	30	5
19207	12267070	2530-01-061-5723	27	13
19207	12267073	4820-01-109-5983	27	23
19207	12267077		50	1
19207	12267077-1		50	8
19207	12267081	2590-01-079-1638	97	5
19207	12267082	2920-01-061-5709	98	3
19207	12267083-1		146	8
19207	12267084		84	3
19207	12267087		98	1
19207	12267090	6625-01-061-5724	2	7
19207	12267091-1		64	13
19207	12267093	6625-00-872-6085	87	5
19207	12267094	5975-01-142-2927	18	9
19207	12267095	5975-01-142-0712	18	8
19207	12267096	5975-01-151-5823	18	5
19207	12267097	5975-01-142-9737	18	35
19207	12267098-1	5975-01-147-0325	18	31
19207	12267098-2	5975-01-142-2176	18	29
19207	12267099	5975-01-142-2926	18	32
78500	1227A547	5310-00-353-2297	31	9
78500	1227P328	5310-00-353-2427	31	7
19207	12275201		8	7
19207	12275201-1		9	6
19207	12275202		8	2
19207	12275202-1		10	9
19207	12275203		8	1
19207	12275203-1		11	6
19207	12275204		8	4
19207	12275204-1		12	9
19207	12275205		8	6
19207	12275205-1		16	9
19207	12275206		8	3
19207	12275206-1		14	6
19207	12275207		8	8

## CROSS-REFERENCE INDEXES

CAGEC	PART NUMBER	PART NUMBER INDEX STOCK NUMBER	FIG	ITEM
19207	12275207-1		15	6
19207	12275208		8	5
19207	12275208-1		13	9
19207	12275209	2590-01-061-2483	2	6
19207	12275210	2590-01-061-5778	2	16
19207	12275211	2920-01-061-5671	99	32
19207	12275212-1	6150-01-061-4286	95	22
19207	12275212-1-1		95	25
19207	12275212-2	6150-01-061-4285	96	13
19207	12275212-2-1		96	17
19207	12275213-1	6150-01-061-4287	95	16
19207	12275213-1-1		95	19
19207	12275213-2	6150-01-061-4288	96	7
19207	12275213-2-1		96	10
19207	12275214	2590-01-061-5694	96	1
19207	12275214-1		96	3
19207	12275215	2590-01-061-5693	99	44
19207	12275215-1		99	47
19207	12275216	2590-01-061-5695	99	24
19207	12275216-1		99	29
19207	12275217-1	2590-01-061-5698	7	15
19207	12275217-2	2590-01-061-5699	95	1
19207	12275217-2-1		95	4
19207	12275218	6150-01-090-0982	94	1
19207	12275219	2590-01-061-5696	2	18
19207	12275220		94	6
19207	12275221	5365-01-063-0261	94	2
19207	12275222	5340-01-094-9016	94	7
19207	12275223	5340-01-092-9271	94	8
19207	12275224		84	8
19207	12275225	5975-01-142-2925	18	24
19207	12275226	2590-01-065-6214	2	17
19207	12275227		2	9
19207	12275229	2590-01-061-5697	95	10
19207	12275229-1		95	13
19207	12275231	2510-01-302-5040	61	2
19207	12275232	2590-01-072-8111	96	19
19207	12275232-1		96	23
19207	12275233	5340-01-092-9271	61	1
19207	12275234	5340-01-306-5842	94	12
19207	12275235	4820-01-061-5702	125	7
19207	12275236	4730-01-061-6312	125	15
19207	12275237	4930-01-062-5604	125	17
19207	12275241	4820-01-112-6555	134	19
19207	12275247	6150-01-260-0222	95	28
19207	12275247-1		95	32
19207	12275248	5975-01-198-8794	98	8
19207	12275253	2920-01-061-5733	1	23
19207	12275255	4730-01-066-1810	130	10
19207	12275259	6220-01-148-4612	6	9
19207	12275261		121	15

## CROSS-REFERENCE INDEXES

CAGEC	PART NUMBER	PART NUMBER INDEX STOCK NUMBER	FIG	ITEM
19207	12275265		112	5
19207	12275265-1		112	9
19207	12275265-2		112	16
19207	12275265-3		112	4
19207	12275265-4		110	6
19207	12275268		125	14
19207	12275269		30	2
19207	12275274	9905-01-106-2171	59	5
19207	12275279		6	6
19207	12275282	4820-01-114-3721	64	3
19207	12275283-3		131	13
19207	12275283-4		131	17
19207	12275283-5		131	18
19207	12275283-6		131	15
19207	12275283-7		120	17
19207	12275283-8		131	12
19207	12275283-9		131	5
19207	12275284		123	30
19207	12275287-1		132	11
19207	12275287-2		132	13
19207	12275287-3		132	16
19207	12275287-4		132	15
19207	12275287-5		121	22
19207	12275287-6		132	5
19207	12275288-1		127	19
19207	12275288-2		133	13
19207	12275288-3		30	8
			133	3
19207	12275288-4		133	12
19207	12275288-5		133	7
19207	12275288-6		133	17
19207	12275288-7		133	16
19207	12275289	4730-01-080-5670	130	15
19207	12275302	4710-01-092-1563	123	20
19207	12275303	4710-01-090-0981	123	27
19207	12275308-1		43	22
			57	5
19207	12275308-2		43	9
19207	12275309	9905-01-061-2412	60	6
19207	12275312	2590-01-112-0182	134	1
19207	12275313		127	26
19207	12275314	9905-01-113-1083	59	7
19207	12275315		87	1
19207	12275316		87	2
19207	12275318	9905-01-113-1082	58	5
19207	12275319	9905-01-266-9772	58	1
19207	12275321	9905-01-266-9771	58	4
19207	12275323	4720-01-089-6151	28	3
			29	15
19207	12275323-1	4720-01-321-6771	29	4
19207	12275330	9905-01-113-1084	1	10



## CROSS-REFERENCE INDEXES

CAGEC	PART NUMBER	PART NUMBER INDEX STOCK NUMBER	FIG	ITEM
19207	12275331	9905-01-092-6397	59	1
19207	12275332	9905-01-092-6396	59	4
19207	12275334	2920-01-113-1244	88	8
19207	12275335	2540-01-168-1550	42	5
19207	12275337	2530-01-098-5123	27	38
19207	12275338		84	9
19207	12275339	5315-01-265-4855	50	15
19207	12275340-2	4730-01-168-1507	106	11
19207	12275340-3	4730-01-106-2212	101	1
19207	12275342		60	1
19207	12275343		122	26
19207	12275345	5975-01-176-1392	106	12
96906	12275361		48	10
19207	12275362	5340-01-161-2176	86	21
19207	12275375	2510-01-106-2071	35	6
19207	12275377	4730-01-184-4883	120	19
			121	24
19207	12275380	5330-01-096-1874	102	10
19207	12275382	5330-01-098-2028	102	31
19207	12275385		102	16
19207	12275387		102	13
19207	12275388	2590-01-176-9555	57	15
19207	12275389	5330-01-178-7428	57	14
19207	12275401	2530-01-164-7125	138	6
19207	12275404		99	32
19207	12275404-1		99	35
19207	12275405	6680-01-167-8117	1	36
19207	12275411		1	8
19207	12275412		1	8
19207	12275413		1	8
19207	12275423		53	19
19207	12275424		53	20
19207	12275428	2590-01-250-0016	89	6
19207	12275429	4320-01-248-7701	115	1
19207	12275430	3020-01-182-8924	89	8
19207	12275431		53	17
19207	12275432	4320-01-254-1496	113	1
19207	12275433	2990-01-250-0011	89	5
19207	12275434	2590-01-250-0028	89	11
19207	12275435	2920-01-178-8902	89	12
19207	12275436		53	17
19207	12275437-1		53	20
19207	12275438-1		53	19
19207	12275439		43	24
19207	12275440	5340-01-176-9420	43	21
19207	12275441-2	4930-01-022-7901	128	4
			130	1
19207	12275444	4730-01-170-4973	128	9
			130	3
19207	12275445	2590-01-170-4938	128	8
			130	5

## CROSS-REFERENCE INDEXES

CAGEC	PART NUMBER	PART NUMBER INDEX STOCK NUMBER	FIG	ITEM
19207	12275446	2910-01-170-4937	130	4
19207	12275450		51	9
19207	12275456	5340-01-183-1423	1	2
19207	12275460	2510-01-248-2559	51	3
19207	12275463	5340-01-168-1553	51	18
19207	12275464	5340-01-179-7518	51	2
19207	12275467		51	1
19207	12275468	5340-01-184-5835	1	41
			51	7
27996	12275469	2910-01-178-7109	51	8
19207	12275470-1		56	19
19207	12275472		56	24
19207	12275474-2		56	14
19207	12275477	5670-01-174-0972	56	9
19207	12275478	2590-01-176-2852	56	13
19207	12275479		56	25
19207	12275480		56	26
19207	12275488		56	3
			56	7
19207	12275489		56	23
19207	12275493-3		27	11
			29	9
19207	12275493-4		27	27
19207	12275493-5		27	25
19207	12275493-6		29	19
19207	12275493-7		27	46
19207	12275493-8		27	7
19207	12275495		56	1
19207	12275507	2805-01-168-1557	29	13
19207	12275509	5340-01-182-4288	1	1
19207	12275510	5340-01-185-3554	1	4
19207	12275511	5340-01-179-9844	43	12
19207	12275513	5340-01-180-4853	43	20
19207	12275516-1		43	19
19207	12275516-2		43	11
19207	12275526	9905-01-167-8083	60	11
19207	12275527	9905-01-167-8085	60	11
19207	12275528	9905-01-167-8084	60	4
19207	12275529	9905-01-167-8086	60	10
19207	12275530	9905-01-167-8081	58	4
19207	12275531		58	1
19207	12275532		60	11
19207	12275533		60	5
19207	12275534		58	5
19207	12275547		BULK	1
19207	12275560-1		111	1
19207	12275881		102	1
78500	1229-S-513-C	5310-01-062-3384	22	11
63734	1229V48	5365-00-753-5270	31	8
63734	1229Y1507C		22	15
44940	123-0191	5330-00-641-7571	65	18

## CROSS-REFERENCE INDEXES

CAGEC	PART NUMBER	PART NUMBER INDEX STOCK NUMBER	FIG	ITEM
44940	123-0667	5330-00-932-1853	65	16
44940	123-1056	6680-01-078-4736	65	19
44940	123-1086	2815-01-063-4300	65	17
44940	123-1140	2815-01-048-9109	70	33
19207	12356048		81	20
82366	128-50361	5305-01-063-8937	45	2
10988	129-104	5310-00-761-6882	146	26
82366	13-50641	5310-01-066-1822	44	14
			45	17
92003	13024KA-1		145	2
64584	13024KA-2		145	3
24617	131963	5305-00-614-3423	1	19
			1	24
19207	133098		102	27
44940	134-0656	5360-01-051-9813	85	6
44940	134-0658	5360-01-065-6851	85	18
44940	134-1051	5340-00-158-2844	86	1
44940	134-1088		86	5
44940	134-1089		86	29
44940	134-1092	2990-00-158-2906	86	11
44940	134-1097		86	34
44940	134-1098		86	35
44940	134-1178	6115-00-829-5646	86	10
44940	134-1180	5310-00-829-0144	86	26
44940	134-1200		86	2
44940	134-1202	2805-00-158-2856	86	23
44940	134-1248	3120-01-057-9398	85	19
44940	134-1373	5305-00-830-9494	86	25
44940	134-1405	2805-01-063-3906	68	1
44940	134-1418		86	20
44940	134-1447	3040-01-273-9242	86	9
44940	134-1449		86	40
44940	134-1532	2815-01-008-2766	72	6
44940	134-1604		85	15
44940	134-1605	3040-00-158-3600	85	20
44940	134-1606	2930-00-163-0314	85	12
44940	134-1607		85	16
44940	134-1610		85	28
44940	134-1614		85	23
44940	134-1801		85	26
44940	134-1802		85	24
44940	134-1805		85	31
44940	134-1817	5360-01-065-2571	85	13
44940	134-2411		85	25
44940	134-2900		85	27
44940	139-0240		108	12
82366	14-50641	5310-01-062-1013	44	16
44940	140-0584	5330-00-971-5752	78	10
44940	140-0705	2940-01-048-6721	74	4
44940	140-0706	5330-00-725-2452	74	3
44940	140-0961	6685-00-179-8632	78	8

## CROSS-REFERENCE INDEXES

CAGEC	PART NUMBER	PART NUMBER INDEX STOCK NUMBER	FIG	ITEM
44940	140-1212	4730-01-077-0907	78	11
44940	140-1260		78	9
80837	1402-A7	5310-01-060-7259	38	4
96906	14315-4		126	11
80837	1453-A1		38	17
80837	1453-A40	5315-00-172-9994	38	18
44940	147-0044	5365-00-790-9338	75	2
44940	147-0132	2910-01-107-7004	75	4
44940	147-0133	2815-00-833-0611	75	4
44940	147-0136	2910-00-869-5668	76	1
44940	147-0141	2815-00-833-0610	75	5
44940	147-0142	3020-00-481-5786	71	2
44940	147-0145	5365-00-421-9922	75	21
44940	147-0147	2910-01-008-3501	75	25
44940	147-0148	2910-01-076-7483	75	25
44940	147-0149	2910-01-008-2791	75	25
44940	147-0150	2910-01-063-3890	75	25
44940	147-0151		75	25
44940	147-0152		75	25
44940	147-0154		75	25
44940	147-0155		75	25
44940	147-0156		75	25
44940	147-0161	2910-01-008-3502	75	25
44940	147-0182	2910-00-484-8511	75	22
44940	147-0183	4820-01-048-9272	75	13
44940	147-0186	2910-01-008-4974	75	25
44940	147-0187	2910-01-008-4975	75	25
44940	147-0188		75	25
44940	147-0189		75	25
44940	147-0190	2530-01-008-4976	75	25
44940	147-0196	5330-01-010-2231	75	23
44940	147-0232	2910-00-571-5878	75	14
44940	147-0243	5330-00-571-9696	76	11
44940	147-0259	5365-01-009-7064	75	24
44940	147-0268	2910-01-053-4894	76	9
44940	147-0292	4730-00-018-9566	27	39
			76	2
44940	147-0293		76	3
44940	147-0294		76	5
44940	147-0295	5330-01-051-9995	76	4
44940	147-0296		76	6
44940	147-0297		76	7
44940	147-0299		76	8
44940	147-0300		76	10
44940	149-0792	5330-00-971-5750	75	34
44940	149-1059	4710-00-425-0460	75	31
44940	149-1060	4710-00-423-0933	75	11
44940	149-1061	4710-00-425-0461	75	31
44940	149-1062	4710-00-423-0932	75	12
44940	149-1150	4710-01-035-1409	75	10
44940	149-1151	4710-01-035-1407	75	28

## CROSS-REFERENCE INDEXES

CAGEC	PART NUMBER	PART NUMBER INDEX STOCK NUMBER	FIG	ITEM
44940	149-1152	4710-01-035-1406	75	29
44940	149-1153	4710-01-035-1408	75	27
44940	149-1185	4330-01-008-3004	80	9
44940	149-1279		75	16
82366	15-50641	5310-01-004-7933	44	8
			45	9
			45	19
				45
44940	150-0078	5365-00-598-6312	71	10
44940	150-0420		81	16
44940	150-0775	2910-00-829-5702	71	9
44940	150-0838	3040-00-021-1352	72	16
44940	150-0939	3040-01-049-0578	81	2
44940	150-0963	5330-01-010-2237	100	6
44940	150-1095	2990-01-064-9717	72	18
44940	150-1132	2910-01-049-4412	81	1
44940	150-1305	3120-01-053-2947	81	11
44940	150-1309	5360-01-049-0546	81	5
44940	150-1358	3040-00-829-5701	85	10
44940	150-1361		81	8
44940	150-1565		81	13
83590	152064-022		177	2
44940	154-0463	5330-00-871-6097	83	2
44940	154-0712	2990-01-126-4920	74	5
44940	154-0714		83	3
44940	154-0733		74	1
44940	154-0738	5330-01-061-7463	83	7
44940	154-0840		74	2
44940	154-1665	5310-01-090-0758	83	5
44940	155-0782		83	8
82347	15545	2510-00-797-9217	39	4
60145	16-222401		45	46
44940	160-0721	5330-00-145-2429	72	4
04636	1652-A3		38	16
44940	165471		73	22
44940	168-0087		KIT	
13226	16963-3	4820-01-066-0145	136	27
60145	17-222290		44	11
82366	17-50641		45	3
76364	1726-L		142	12
			143	12
			141	12
76364	1726-N			
78500	1729-B-262	5310-00-964-7811	22	21
97286	1779-M-195	2530-00-015-7564	22	20
97286	1779Q433	2530-00-087-0163	25	4
			25	15
98343	1812	2530-00-430-2392	25	17
04636	1904-A14		38	10
44940	191-0311		92	7
44940	191-0365		92	9
44940	191-0432	3010-00-078-8890	91	5

## CROSS-REFERENCE INDEXES

CAGEC	PART NUMBER	PART NUMBER INDEX STOCK NUMBER	FIG	ITEM
44940	191-0433	5945-00-902-1701	91	8
44940	191-0434		91	6
44940	191-0512	2920-01-008-2788	92	6
44940	191-1020	5360-01-066-0536	91	7
44940	191-1023	2920-00-158-3606	91	2
44940	191-1030		91	4
44940	191-1031		91	3
60145	2-128230		44	24
			45	6
82366	2-128503	5305-01-062-3149	44	15
82366	2-129447	5307-01-004-7862	45	7
81343	2-2 130425	4730-00-595-0251	133	9
11083	2B7457	4730-00-010-3867	114	18
56933	20X-405-C	5306-00-797-9320	31	17
78500	20X404	5306-00-740-9555	31	21
78500	2000-S-487	2530-00-444-1737	KIT	
56697	201116-001	2530-01-148-2795	23	4
86090	201201-014	5330-01-053-0218	139	13
86090	201201-145	5330-01-053-0219	139	7
81793	205102	4730-00-069-1187	134	18
86090	20909	5360-00-155-5099	139	10
27996	21A2951		50	19
76545	21C-MARKED-MINUS	5999-00-220-9759	47	2
25567	21168-226	5310-01-175-0322	116	9
06853	213630	5330-00-090-2128	27	2
25567	21612-063		116	6
25567	21632-529	5305-01-175-0324	116	5
25567	21632-647		116	8
78500	2208-B-314	5330-00-734-6993	31	6
86090	22096	5315-00-240-4265	139	6
82366	222150	4930-00-407-0538	45	48
60145	222150-3	4930-00-407-0538	44	60
82366	222156-1	5340-00-405-0113	44	55
86090	22290	5365-00-403-3551	139	12
60145	223472-1		44	52
60145	223472-4		45	58
82366	225623-1	6105-01-078-4070	44	48
			45	63
78500	2258K583	5360-01-063-8951	22	23
08704	22710-25		130	13
94222	23-10-11-12	5360-00-958-1143	1	3
60145	23-224387		45	13
60145	23-224524		45	23
12603	23E10	5310-00-820-6653	26	5
76364	23194-N	4820-01-095-0938	137	8
25567	23412-013	3110-00-554-3928	113	22
			115	18
14892	234226	2530-00-430-2392	25	7
86090	23620		139	3
86090	23622	4930-00-848-1310	139	2
05748	2418	5307-00-360-0580	113	4

## CROSS-REFERENCE INDEXES

CAGEC	PART NUMBER	PART NUMBER INDEX STOCK NUMBER	FIG	ITEM
25567	24394-020	4320-01-065-4760	114	6
06853	246091	4730-00-180-7031	135	18
86090	24636	5340-01-053-0192	139	9
82366	247-53910	5330-01-085-7724	45	34
25567	2474-GA	5330-01-060-7266	115	10
86090	24780	4930-01-053-0194	139	8
86090	24781	5315-01-053-0212	139	11
62707	25007		32	4
62707	25014		32	1
25567	25217-363		113	26
		5330-01-076-9864	115	2
25567	25227-363		115	22
25567	25227-689	5330-01-060-9610	113	19
			115	15
25567	25271-207		113	15
			115	13
25567	2605-X	4320-01-060-7896	115	8
35510	26175	5310-00-429-3127	90	12
76364	26399-J		142	16
			143	16
76364	26399-N		141	16
76364	26462-J		142	9
76364	26462-N		141	9
			143	9
19207	27-W-924	5340-01-098-2039	BULK	10
82366	27-50761	5310-01-076-3052	44	22
			45	11
56933	2740-Y-3249		22	2
86090	28086	5340-01-078-2008	139	14
76364	2855-L	4730-00-684-6556	137	4
82366	29-50181	5305-01-063-2294	44	35
			45	66
60145	3-129405		44	58
82366	3-130390	5310-01-063-0473	44	46
			45	43
82366	3-222276	5365-01-004-9373	44	61
60145	3-222404		45	21
60145	3-312319		45	47
60145	3-50211	5310-01-063-0859	44	45
			45	67
82366	3-50301	5310-01-061-7985	44	9
			45	8
36422	3A13134		BULK	6
44940	306-0159	2920-00-491-3257	100	5
44940	306-0162	2920-00-231-6432	100	7
44940	306-0242	5305-00-549-8388	100	11
44940	306-161	5360-00-421-5069	100	8
44940	307-0628	5945-00-914-2226	100	1
44940	309-0085	2930-01-064-7718	85	8
44940	309-0130	6620-00-010-0319	73	12
44940	309-0169	5930-00-930-5820	64	8

## CROSS-REFERENCE INDEXES

CAGEC	PART NUMBER	PART NUMBER INDEX STOCK NUMBER	FIG	ITEM
44940	309-0195	2920-01-008-2758	93	6
44940	309-0196	5930-01-045-6674	93	8
99161	3097-MS	5360-01-077-9429	54	13
25567	31133-113		116	12
76364	3116-M	5310-00-654-4537	125	3
			137	2
25567	31185-008		113	25
			115	21
99161	3129-CP	5360-01-077-9428	54	16
60145	313-543-3		44	59
25567	31343-038	5940-01-084-0899	113	7
25567	31343-039		115	5
13226	3139CP	5305-01-061-4471	54	15
25567	31512-024		113	14
			115	12
25567	31514-003	5310-01-0321	116	10
25567	31551-001	2590-01-175-0320	116	2
62707	31624	5365-01-062-1009	23	5
76364	3198-C	5310-01-077-9426	137	13
78500	3219G3647	2530-01-061-6160	31	2
78500	3236-L-2014	2530-01-076-9567	22	10
79142	324757-001	5355-01-154-5198	117	5
78500	3262-L-90	5340-00-368-4952	31	5
13226	3283-MS	5315-01-062-1429	54	12
44940	331-0131		73	35
44940	332-0829		74	6
44940	332-0876	5940-01-009-4345	93	3
44940	333K0106		70	26
44940	336-0706	2920-01-063-1540	100	2
44940	336-1504	6150-01-076-8494	74	8
44940	336-1505	6140-01-076-8493	74	7
39428	346ST27		146	25
35510	35624	3110-00-066-8196	90	6
76364	363-H	5330-00-367-5005	137	6
92967	37-03	5310-01-099-6539	40	15
94222	37-10-071-10	5340-00-492-2313	52	7
25567	37J	5310-00-496-3676	113	13
			115	11
62707	38038	5365-01-061-0710	21	12
76364	38084-C	5310-01-077-9647	137	12
76364	3812-J	4820-01-060-8981	125	5
25567	38121-001	4930-01-167-8074	116	16
76364	38161-N		140	11
76364	38194-L		142	14
			143	14
76364	38194-N		141	14
76364	38207-F		112	13
76364	38255-N		140	8
25567	38263-302		113	31
			115	24
25567	38263-507		113	31



## CROSS-REFERENCE INDEXES

CAGEC	PART NUMBER	PART NUMBER INDEX STOCK NUMBER	FIG	ITEM
25567	38263-507		115	24
25567	38272-319		115	14
25567	38272-504		113	16
25567	38322-214		113	20
			115	16
25567	38513-404	3040-01-063-8185	115	19
25567	38513-405	3040-01-060-8970	113	23
25567	38513-406	3040-01-167-8118	115	19
25567	38514-548		113	23
25567	38545-001		116	13
25567	38546-003		116	1
25567	38625-001	4320-01-079-0018	113	11
25567	38683-207	5330-01-060-9614	113	21
			115	17
83590	3958-1		117	12
81343	4 120115B		121	20
81343	4-120115B		108	3
81343	4-2 120102BA	4730-00-277-8750	108	8
81343	4-2 120202BA	4730-00-921-3240	64	17
			120	14
			121	19
			127	15
81343	4-2 130137B	4730-00-640-6330	30	12
60145	4-222276		45	30
60145	4-224802		44	20
82366	4-312383	4730-01-084-2771	45	18
82366	4-312384		45	14
81343	4-4 120102BA	4730-00-270-4580	108	2
08712	401-454000-100		111	2
44940	402-0361		70	3
44940	402-0362		70	2
76364	40290-N		140	5
44940	403-0690		70	1
44940	403-0826		70	10
44940	403-0890		70	6
86090	40409	5340-00-965-7687	139	4
09310	404942		136	11
86090	40680	4930-01-093-0565	139	5
09310	407709		136	10
09310	407713		136	20
09310	407722		136	7
09310	407723	5310-01-084-4428	136	6
09310	407743		136	8
09310	407747		136	4
09310	407749		136	24
09310	407751		136	21
09310	407804		136	19
09310	407943	5305-01-186-6968	136	12
09310	408031		136	3
81343	4120115B		127	17
25567	4156-A		113	8

## CROSS-REFERENCE INDEXES

CAGEC	PART NUMBER	PART NUMBER INDEX STOCK NUMBER	FIG	ITEM
25567	4156-GA	5330-01-061-0749	113	12
25567	4158A-14000	4320-00-102-2591	113	10
44940	416-0096	5340-01-060-7178	65	11
76364	4171-N		140	13
44940	420-0326	5120-00-125-4402	149	3
44940	420-0389	5120-01-008-3863	149	1
44940	420-0456	5120-00-125-4411	149	2
76364	42136-N	5305-01-073-3496	141	5
			142	5
			143	5
76364	424124-N		140	3
76364	4256-L	5305-01-079-6771	137	9
31550	4347-108	5310-00-199-3118	113	18
76364	4402-N		140	10
25567	44165-003	4730-01-167-8069	116	3
09310	442144	3040-01-167-2572	136	13
09310	443462		136	23
09310	443793	5306-01-114-0921	136	15
21450	444120	4730-01-092-6442	64	4
			127	22
21450	444122	4730-00-277-7331	132	12
21450	444136	4730-00-125-7979	30	10
			131	10
			132	8
			134	21
			135	11
21450	444530	4730-00-277-7331	133	20
09310	444562		136	9
09310	444686		136	16
09310	444687		136	17
09310	445151		136	2
09310	445540	5310-01-114-0891	136	14
			136	18
09310	450339		136	25
09310	450342		136	5
76364	45199-N		141	7
			142	7
			143	7
08712	460650-100	4820-01-143-1306	133	18
92679	461 048 01	5910-00-112-8051	90	10
25567	4635		113	5
25567	4635GA	5330-00-063-2437	113	6
44940	47-0153		75	25
82366	470-50001	5305-01-064-8662	44	30
			45	69
06853	479136		77	6
72850	479729	2910-00-893-6402	77	5
25567	4823	5340-01-066-6110	113	30
			115	23
44940	493-0241		108	13
60145	5-222401		44	42

## CROSS-REFERENCE INDEXES

CAGEC	PART NUMBER	PART NUMBER INDEX STOCK NUMBER	FIG	ITEM
60145	5-312306	3020-01-053-0641	44	26
			45	4
60145	5-312320		44	43
82366	5-50301	5310-01-067-9590	45	16
78500	5X625	5330-00-740-9312	20	18
62707	500361-8	5310-01-183-6854	32	11
62707	500371-8	5310-01-042-1006	32	10
44940	501-0109	4720-01-008-2795	73	34
44940	501-0110	2940-01-010-6048	73	33
44940	501-0129	4720-01-009-1615	80	8
44940	502-0002	4730-01-043-5999	75	8
44940	502-0037	4730-00-165-0966	73	19
44940	502-0039	4730-01-008-5712	75	15
44940	502-0051	4730-01-008-6346	73	8
44940	502-0053	4730-00-833-0638	73	42
44940	502-0065	4730-01-107-4530	75	9
44940	502-0080	5310-01-061-7920	80	11
44940	502-0082	4730-01-065-6827	73	9
44940	502-0099	4730-01-065-0559	80	7
44940	502-0242	4730-00-165-0967	73	6
44940	502-0245	4730-01-049-0545	75	30
44940	502-0274	4730-00-480-7390	73	7
44940	502-0277	4730-01-078-2722	73	23
44940	502-0281	4730-01-048-8641	73	1
44940	502-0373	4730-00-287-1706	73	3
79142	503648-001	5305-01-155-4342	117	6
44940	505-0056	4730-00-833-7983	65	30
44940	505-0274	4730-00-833-7976	73	29
44940	508-0103	2940-01-008-3007	74	9
44940	508-0126	5310-01-129-0176	93	5
44940	508-0127		93	7
83590	508342-6		111	3
44940	509-0035	5330-01-038-8585	72	17
44940	509-0084	5330-00-932-1837	70	28
44940	509-0086	5330-00-950-8407	65	1
44940	509-0088	5330-01-127-8340	72	13
44940	509-0090	2805-00-871-9484	70	23
44940	509-0094	5330-00-973-8598	75	26
82366	51-50721	5305-01-063-5021	44	50
			45	59
44940	510-0043	2815-00-833-0655	72	11
44940	510-0048	3110-00-277-0141	72	14
44940	510-0082	3120-01-128-6495	72	12
13226	510D06		6	11
59730	5121	5975-00-179-0098	18	10
19207	5139123	5310-00-700-7089	20	10
44940	515-0003		67	1
44940	516-0072	5315-00-695-4758	65	6
44940	516-0141	5315-00-831-6576	65	14
44940	516-0149	5315-01-064-3344	65	25
44940	517-0035		86	16

## CROSS-REFERENCE INDEXES

CAGEC	PART NUMBER	PART NUMBER INDEX STOCK NUMBER	FIG	ITEM
44940	517-0103	5340-01-060-7115	65	12
44940	517-0104	4730-01-077-4462	74	14
44940	517-0109		86	15
44940	518-0004	5340-01-064-1482	85	9
44940	518-0203	5365-01-061-9041	100	9
13226	52	5330-00-897-5859	6	10
44940	520-0011	5307-00-358-3557	74	13
44940	520-0129	5307-00-358-3529	75	20
05443	520301-A		146	12
76364	52109-500		140	4
76364	52112-75		140	12
44940	526-0021	5310-01-009-6612	86	3
			93	4
44940	526-0022	5310-01-009-6610	75	19
44940	526-0035	5310-00-163-2799	65	26
44940	526-0045	5310-01-078-2720	83	4
44940	526-0065	5310-01-087-2542	75	33
44940	526-0066	5310-01-009-6614	80	6
44940	526-0068	5310-01-009-6613	80	1
44940	526-0100	5310-01-050-3802	70	4
44940	526-0113	5310-00-576-5495	85	3
44940	526-0115	5310-01-009-6611	72	20
			86	12
44940	526-0122	5310-00-696-5678	75	6
44940	526-0174	5310-01-010-2261	66	2
44940	526-0175	5310-01-053-6931	85	7
44940	526-0185	5310-00-165-2014	67	8
44940	526-0187	5310-00-432-7980	68	4
44940	526-0213	5310-00-165-2015	85	14
44940	526-0245	5310-01-014-4167	65	34
44940	526-1512	5310-01-060-7232	81	7
83590	526504-1		111	5
83590	526696-1	4820-01-074-2346	111	2
83590	526780-1		111	7
60145	530-50031	5305-01-016-5058	44	21
		5305-01-078-2010	44	33
		5305-01-016-5058	44	40
		5305-01-078-2010	45	12
			45	41
19207	5381088	5930-00-130-5349	1	37
19207	5381233	5310-00-832-6852	1	15
			1	21
			1	26
90005	567429	5305-01-077-9654	109	24
19207	572929		99	5
			99	15
77060	572999		99	7
			99	17
19207	57300		99	6
19207	573000		99	16
19207	573005		99	4

## CROSS-REFERENCE INDEXES

CAGEC	PART NUMBER	PART NUMBER INDEX STOCK NUMBER	FIG	ITEM
19207	573005		99	14
19207	573010	5935-00-300-9909	99	8
			99	18
21450	573172		KIT	
25567	5809		116	1
78500	592-A	3110-00-142-4390	31	18
			31	22
73331	59239830		4	11
78500	593-A	3110-00-198-1468	31	13
24617	5939288	5310-00-596-8169	3	9
			4	9
73331	5939830	6220-00-752-6516	3	11
73331	5939831	6250-00-371-4018	3	7
			4	7
78500	596	3110-00-100-0649	31	10
76364	5979-N		140	2
76364	5988-N	5315-01-073-8970	141	4
			142	4
			143	4
76364	5996-N		142	15
			143	15
76364	5996-R		141	15
81343	6 120115B	4730-00-293-7108	112	3
81343	6-120115B		64	15
			133	2
			134	6
81343	6-2 120102BA	4730-00-142-3075	27	40
			133	8
81343	6-2 120103BA	4730-00-200-0528	134	16
81343	6-2 120202BA	4730-00-287-1604	108	4
81343	6-4 120102BA	4730-00-069-1186	27	45
81343	6-4 120202BA(LONG NUT)	4730-00-069-1187	27	33
			27	37
			28	7
			29	18
			30	14
			46	3
			112	2
			131	2
81343	6-4-6 120424BA	4730-00-813-7811	27	20
81343	6-6 1202BA		133	5
81343	6-6 120202BA	4730-00-289-0155	27	17
			27	32
			28	5
			29	14
			30	11
			46	7
			112	10
			131	1
			132	14

## CROSS-REFERENCE INDEXES

CAGEC	PART NUMBER	PART NUMBER INDEX STOCK NUMBER	FIG	ITEM
81343	6-6 120202BA	4730-00-289-0155	135	6
81343	6-6-6- 120425BA	4730-01-095-5833	28	11
81343	6-6-6-130425B	4730-00-125-7979	133	10
81343	6-6100424BA		134	12
13226	6064-BR		54	14
99161	6103-SL		54	10
81343	6120115B	4730-00-293-7108	108	5
			132	7
81718	633LAT2X3		124	14
			125	21
93235	63676		81	19
35510	6399	5315-00-616-5523	88	2
82366	64-50361	5305-01-063-4978	45	26
			45	33
83590	640680-3		111	4
83590	640686-20		111	6
82366	65-50361	5305-01-063-4979	44	5
			45	45
			45	52
76364	65103-A	5330-01-074-6882	122	35
			123	35
76364	65103K		129	12
76364	65107F	5330-00-909-5702	112	12
76364	65107K	5330-00-400-3513	137	7
76364	65118-248		140	6
76364	6581-243	5330-01-074-1997	140	9
76364	6593-L		125	4
09386	65950	2530-00-738-9493	33	2
76364	6596-B	5330-01-076-9342	141	10
			141	17
			142	10
			143	10
76364	6596-N		142	17
			143	17
82366	66-50361	5305-01-063-5038	45	20
76364	66150-N	5330-01-073-5007	141	8
			142	8
			143	8
83590	6618-2		117	11
76364	6686-N	5330-00-346-2732	137	11
80204	67	6240-00-155-8717	6	12
82366	67-50361	5305-01-067-9637	44	2
82366	68-50361	5305-01-068-5747	45	56
80837	6880-113	2990-01-063-8144	38	21
04636	6880-17		38	19
80837	6880-43-52		38	14
80837	6880-51-1		38	11
80837	6880-69	5330-01-076-9863	38	13
60145	7-313601		44	7
			45	24
76364	7013-H	5360-00-653-0395	137	5

## CROSS-REFERENCE INDEXES

CAGEC	PART NUMBER	PART NUMBER INDEX STOCK NUMBER	FIG	ITEM
76364	70170-N	5340-01-077-3664	141	6
			142	6
			143	6
19207	7056675-105		103	4
19207	7056675-120		105	4
19207	7056675-24		105	35
19207	7056675-32		103	10
19207	7056675-60		103	40
			105	10
19207	7056675-9		103	53
			105	48
19207	7089777-1	4730-00-640-6330	27	31
19207	7089777-2		64	5
82366	71-50361	5305-01-068-1836	45	28
35510	71180	5961-01-034-0829	90	9
35510	71181	5961-01-034-0828	90	8
19207	7346958	5306-00-734-6958	20	27
19207	7388820	2530-00-603-5768	33	1
19207	7409553	2590-00-740-9553	20	19
19207	7409607	4710-00-740-9607	20	21
76364	7410-N		141	11
			142	11
			143	11
76364	7411-N		141	18
			142	18
			143	18
19207	7411021	2530-00-137-9235	27	8
19207	7417585	2510-00-741-7585	37	1
19207	7418892	5310-00-017-9721	36	1
19207	7418971	5315-00-741-8971	43	2
79154	75-2	4730-00-825-0616	126	2
19207	7521550	5305-00-989-7435	51	5
19207	7526509	5330-00-353-0959	3	4
			4	4
19207	7529060	3120-01-170-4995	128	7
19207	7531424	5340-00-182-5359	37	2
19207	7539214	2540-00-753-9214	1	40
76364	7699-K		137	3
19207	7720853		105	24
19207	7720853-16		103	15
			103	20
19207	7720853-24		105	15
			105	20
			105	29
			105	40
19207	7720853-32		103	56
			103	65
19207	7720853-36		103	22
			103	28
19207	7720853-60		103	34
			103	45

## CROSS-REFERENCE INDEXES

CAGEC	PART NUMBER	PART NUMBER INDEX STOCK NUMBER	FIG	ITEM
19207	7720853-60		105	52
			105	59
19207	7722533		17	10
19207	7723309	5310-00-393-6685	17	9
19207	7731428	5935-00-773-1428	18	4
19207	7739593		71	5
19207	7739753	2590-01-054-0253	146	1
19207	7739810	5310-00-110-2667	54	3
19207	7739811	5310-00-143-6227	54	4
35510	77650	5977-01-014-7438	90	4
24975	77916	3120-01-082-9419	90	11
35510	78625	3110-00-425-1801	90	5
35510	79000	2920-01-033-4319	90	2
35510	79027	5961-01-069-9653	90	3
35510	79035	2920-01-082-6458	90	7
35510	79036	5305-01-076-9282	90	1
			141	3
			142	3
			143	3
19207	7979170	2510-00-740-9511	20	2
19207	7979183	5310-00-740-9621	41	1
19207	7979189	2530-00-797-9189	41	3
19207	7979236	4010-01-066-2529	37	6
19207	7979263	5310-00-353-2427	20	9
19207	7979264	5330-00-740-9606	20	17
19207	7979265	5310-00-740-9615	20	20
19207	7979268	2530-01-093-8268	20	22
19207	7979274	5330-00-740-9600	20	8
19207	7979286	2510-00-168-2405	20	25
19207	7979305	2510-00-797-9305	20	13
19207	7979306	5340-00-740-9391	20	7
19207	7979308	5310-00-374-0836	20	11
19207	7979313	3040-00-168-2238	20	23
19207	7979316	2510-00-117-9286	39	2
19207	7979329	5306-00-740-9608	39	9
19207	7979349	5330-00-740-9550	20	16
19207	7979365	5306-00-797-9365	39	1
19207	7979366	5310-00-798-1265	39	7
18876	7979377	5306-00-444-8480	20	1
19207	7979425	5306-00-206-7279	39	5
76364	7993-L		142	13
			143	13
76364	7993-N		141	13
81343	8 1201158		6	5
60145	8-224382		44	17
60145	8-312270		44	19
81343	8-6 120102BA	4730-00-142-3076	6	4
			131	6
			131	16
			132	1



## CROSS-REFERENCE INDEXES

CAGEC	PART NUMBER	PART NUMBER INDEX STOCK NUMBER	FIG	ITEM
81343	8-6 120102BA	4730-00-142-3076	132	6
			135	13
81343	8-6120102BA	4730-00-142-3076	135	14
44940	800-0003		73	37
44940	800-0004	5305-01-014-8817	86	4
			86	31
44940	800-0005	5305-01-062-3345	73	17
44940	800-0007	5305-01-009-6945	78	13
			86	14
44940	800-0015	5305-01-009-6950	78	14
44940	800-0024	5305-01-009-6947	86	6
44940	800-0025	5305-01-061-1415	70	36
44940	800-0028	5305-01-050-3813	72	19
			73	21
44940	800-0030	5305-01-061-5833	70	11
			73	28
44940	800-0038		70	8
44940	800-0045		86	7
44940	800-0046	5305-01-061-4892	92	10
44940	800-0047	5305-01-060-9095	65	9
44940	800-0051	5305-01-009-6949	92	8
44940	800-0052	5305-01-060-9096	72	1
			92	1
44940	800-0054	5305-01-049-3987	92	4
44940	800-0072		65	31
44940	800-0094	5305-01-061-5822	70	5
44940	800-0500	2815-00-833-0658	67	9
44940	800-0508	5305-01-060-8174	75	7
44940	800-1025	5340-01-060-7180	75	32
44940	800-1026	5306-00-225-8497	72	21
			80	4
44940	801-0053	5305-01-009-6952	80	5
44940	801-0054	5305-01-061-4891	68	5
44940	801-0074	5305-01-009-6951	80	2
44940	812-0148	5305-01-009-6948	100	3
81343	8120115B	4730-00-054-2571	131	7
			132	2
44940	8120165	5305-01-050-3818	86	33
44940	813-0097	5305-01-009-6944	86	37
44940	813-0098	5305-01-009-6946	86	27
92967	814-00	2590-01-100-9001	40	19
44940	814-0347	5305-01-112-4297	72	8
44940	815-0194	5305-01-062-1514	85	22
44940	815-0235	5305-01-009-6557	85	2
			86	19
			86	39
44940	815-0349	5305-01-060-8173	81	12
92967	817-00	5310-01-098-7245	40	5
82366	82-50721	5305-01-062-1444	44	37
			45	35
89307	82004	6685-00-042-3750	108	15

## CROSS-REFERENCE INDEXES

CAGEC	PART NUMBER	PART NUMBER INDEX STOCK NUMBER	FIG	ITEM
44940	821-0010	5305-01-050-3733	73	36
			85	29
19207	8328769	4730-00-511-1677	28	8
			29	6
			134	9
19207	8331702	2910-00-294-1579	79	5
19207	8338561	5935-00-833-8561	2	19
			9	1
			10	4
			12	5
			13	1
			14	2
			15	5
			16	8
			17	6
			97	7
			99	19
			99	25
19207	8338562	5970-00-833-8562	2	20
			9	2
			10	5
			12	6
			13	2
			14	3
			15	4
			16	7
			17	7
			97	8
			99	10
			99	20
			99	26
19207	8338564	5940-00-399-6676	2	13
			10	6
			12	7
			13	3
			14	4
			15	3
			16	6
			17	8
			97	2
			99	11
			99	21
			99	27
19207	8338566	5935-00-572-9180	2	3
			10	1
			11	2
			12	2
			13	8
			16	2
			17	5

## CROSS-REFERENCE INDEXES

CAGEC	PART NUMBER	PART NUMBER INDEX STOCK NUMBER	FIG	ITEM
19207	8338567	5310-00-833-8567	2	2
			4	1
			10	2
			11	3
			12	3
			13	7
			16	3
			17	4
19207	8338568	5935-00-569-4715	3	2
			4	2
19207	8338569	2590-00-695-9076	2	11
			97	4
19207	8338570	5310-00-298-8903	2	12
			97	3
19207	8338572	5935-00-695-9077	2	14
92967	836-00	5310-01-098-7236	40	12
19207	8360373	4010-01-090-4931	BULK	7
19207	8360412	2590-00-757-2753	8	9
19207	8360440		BULK	9
19207	8360466	5306-00-143-1638	54	2
92967	837-00	5310-01-098-7246	40	13
19207	8376208	5935-00-846-3883	17	11
19207	8376442	4820-00-242-4064	27	50
19207	8379685	2640-00-338-2705	34	6
19207	8388561		99	9
92967	841-00	5310-01-098-7827	40	4
76364	84115-N	4820-01-078-9985	140	7
76364	84299-N	4820-01-080-3435	137	10
92967	849-01	2520-01-101-1802	40	3
60145	85-224406		45	22
44940	850-0040	5310-01-009-6570	73	16
			78	12
			81	14
			81	15
			100	4
44940	850-0044		70	7
44940	850-0045	5310-01-063-9847	72	22
			73	20
			73	27
			75	18
44940	850-0050	5310-01-060-9104	72	2
			92	5
44940	853-0008	5310-01-060-7181	86	28
44940	853-0013	5310-01-077-9650	73	40
			85	1
			86	17
44940	853-0016	5310-01-050-1309	85	4
44940	854-0010	5310-01-010-2266	86	36
44940	854-0013	5310-01-129-0448	86	30
44940	854-0014	5310-01-010-9629	86	18
			86	32

## CROSS-REFERENCE INDEXES

CAGEC	PART NUMBER	PART NUMBER INDEX STOCK NUMBER	FIG	ITEM
44940	856-0006	5310-01-060-7182	85	30
			93	2
44940	856-0010	5310-01-009-6568	65	10
			92	2
44940	862-0001	5310-01-061-7919	73	39
			93	1
			100	10
44940	862-0015	5310-01-015-6552	70	9
			75	17
76364	8621-J	4820-01-090-0874	KIT	
76364	8621-N	4820-01-090-0877	KIT	
			KIT	
44940	864-0002	5310-01-062-0367	85	5
44940	864-0003	5310-01-009-6569	92	3
81718	865-C	4820-01-106-2210	30	13
19207	8681763		27	49
			64	9
19207	8681826	5330-00-784-0749	18	1
19207	8689208		112	8
			133	15
76364	869-J	4820-01-075-4403	KIT	
			KIT	
76364	869-N	4820-01-076-8018	KIT	
44940	870-0131	5310-01-049-2745	81	4
			85	11
			85	21
44940	870-0137	5310-01-010-2141	74	12
44940	870-0194	5340-00-163-6908	86	24
44940	870-0218	5310-01-061-4478	81	6
44940	871-0010	5310-01-009-6553	81	3
19207	8711054	4720-00-809-2428	78	7
19207	8724495	5935-00-691-5591	6	3
19207	8724497	5310-00-656-0067	6	2
19207	8737731	4820-00-757-9925	121	13
			129	7
19207	8737781	4820-00-757-9920	144	1
19207	8750005-1		37	7
19207	8838567		3	1
25567	8881		115	6
25567	8882-A		115	9
92967	891-00	2520-01-101-0935	40	9
19207	8916751	5975-00-615-9174	104	4
			106	1
92967	893-02		40	22
92967	895-00	5310-01-098-7247	40	6
92967	896-00	5365-01-110-4247	40	10
92967	898-00	2520-01-101-2551	40	11
80837	8984	5340-01-061-2943	38	2
60145	9-313601		45	10
82366	9-50621	5310-01-063-2298	44	49
			45	61

## CROSS-REFERENCE INDEXES

CAGEC	PART NUMBER	PART NUMBER INDEX STOCK NUMBER	FIG	ITEM
82366	9-50761	5310-01-016-5059	44	39
82366	9-52161	5305-01-031-9723	44	41
15564	9006001	3040-01-065-2021	25	9
90005	900613K7	5306-01-089-9158	109	27
90005	901054-K7	5310-01-061-0716	109	8
90005	901144K7	5310-01-089-9162	109	19
90005	901168-K7	5310-01-060-7231	109	7
90005	901615K7	5310-01-091-9009	109	18
83179	901921-1	4730-00-018-9566	20	14
18876	9081310	5975-00-578-9364	104	2
81336	910-08-2168-500	2640-00-060-3550	34	2
00843	91307-100		98	19
89346	93931R96	2530-00-706-6614	23	3
03743	95T125	5975-00-661-1004	18	6
92967	9639-03	5306-01-098-7198	40	7
92967	9640-00	2510-01-101-2559	40	8
92967	9934-02	2510-01-100-9270	40	17
92967	9937-00	2510-01-100-7167	40	20
61864	99417	5340-00-630-9828	85	17
92967	9999-00	2510-01-114-3209	40	1

## CROSS-REFERENCE INDEXES

FIG	ITEM	PART NUMBER INDEX STOCK NUMBER	CAGEC	PART NUMBER
BULK	1		19207	12275547
BULK	2	4010-00-585-2108	16004	C43974
BULK	3		81348	RRC271TY2CL7-16
BULK	4	4720-01-014-4915	19207	CPR104420-2
BULK	5	4720-01-009-9058	19207	CPR104420-4
BULK	6		36422	3A13134
BULK	7	4010-01-090-4931	19207	8360373
BULK	8	4720-01-058-7213	19207	CPR104420-1
BULK	9		19207	8360440
BULK	10	5340-01-098-2039	19207	27-W-924
BULK	11	6145-00-152-6499	81349	M13486/1-5
BULK	12	6145-00-805-3354	81349	M13486/1-12
KIT			21450	573172
KIT			44940	168-0087
KIT		2530-00-444-1737	78500	2000-S-487
KIT		2590-00-138-8434	19207	11685993
KIT		4820-01-075-4403	76364	869-J
KIT		4820-01-075-4403	76364	869-J
KIT		4820-01-076-8018	76364	869-N
KIT		4820-01-090-0874	76364	8621-J
KIT		4820-01-090-0877	76364	8621-N
KIT		4820-01-090-0877	76364	8621-N
1	1	5340-01-182-4288	19207	12275509
1	2	5340-01-183-1423	19207	12275456
1	3	5360-00-958-1143	94222	23-10-11-12
1	4	5340-01-185-3554	19207	12275510
1	5	5310-00-902-6676	96906	MS21083N3
1	6	5305-00-989-7434	96906	MS35207-263
1	7	5310-00-809-8546	96906	MS27183-8
1	8		19207	12275411
1	8		19207	12275412
1	8		19207	12275413
1	9	5310-00-902-6676	96906	MS21083N3
1	10	9905-01-113-1084	19207	12275330
1	11	5305-00-989-7435	96906	MS35207-264
1	12	5930-01-062-5630	19207	11614140-1
1	13	5305-00-984-6191	96906	MS35206-243
1	14	5310-00-045-3299	96906	MS35338-42
1	15	5310-00-832-6852	19207	5381233
1	16	5310-00-582-5965	96906	MS35338-44
1	17	6210-01-069-0434	13445	PL-20-RC
1	18	5930-00-409-0785	19207	11664684
1	19	5305-00-614-3423	24617	131963
1	20	5310-00-045-3299	96906	MS35338-42
1	21	5310-00-832-6852	19207	5381233
1	22	5310-00-582-5965	96906	MS35338-44
1	23	2920-01-061-5733	19207	12275253
1	24	5305-00-614-3423	24617	131963
1	25	5310-00-045-3299	96906	MS35338-42
1	26	5310-00-832-6852	19207	5381233
1	27	5310-00-582-5965	96906	MS35338-44

## CROSS-REFERENCE INDEXES

FIG	ITEM	PART NUMBER INDEX STOCK NUMBER	CAGEC	PART NUMBER
1	28	5310-00-877-5796	96906	MS21044N4
1	29		19207	12267058
1	30	5310-00-959-1488	96906	MS51922-21
1	31	5310-00-080-6004	96906	MS27183-14
1	32	5305-00-269-2803	96906	MS90726-60
1	33	5305-00-432-4252	96906	MS51861-66
1	34	5305-00-267-8953	96906	MS90727-5
1	35	6645-00-089-8842	81349	M3971/1-5
1	36	6680-01-167-8117	19207	12275405
1	37	5930-00-130-5349	19207	5381088
1	38	5310-00-088-1251	96906	MS51922-1
1	39	5305-00-068-0502	96906	MS90725-6
1	40	2540-00-753-9214	19207	7539214
1	41	5340-01-184-5835	19207	12275468
2	1	5999-00-057-2929	96906	MS27148-2
2	2	5310-00-833-8567	19207	8338567
2	3	5935-00-572-9180	19207	8338566
2	4	9905-00-841-4445	81349	M43436/1-2
2	5	9905-00-752-4649	81349	M43436/1-1
2	6	2590-01-061-2483	19207	12275209
2	7	6625-01-061-5724	19207	12267090
2	8	5940-00-107-1481	96906	MS20659-104
2	9		19207	12275227
2	10		81348	M43436/1-3
2	11	2590-00-695-9076	19207	8338569
2	12	5310-00-298-8903	19207	8338570
2	13	5940-00-399-6676	19207	8338564
2	14	5935-00-695-9077	19207	8338572
2	15	5999-00-925-6495	96906	MS27148-1
2	16	2590-01-061-5778	19207	12275210
2	17	2590-01-065-6214	19207	12275226
2	18	2590-01-061-5696	19207	12275219
2	19	5935-00-833-8561	19207	8338561
2	20	5970-00-833-8562	19207	8338562
3	1		19207	8838567
3	2	5935-00-569-4715	19207	8338568
3	3	6220-00-577-3434	96906	MS35423-1
3	4	5330-00-353-0959	19207	7526509
3	5	5999-00-057-2929	96906	MS27148-2
3	6	5310-00-802-8544	96906	MS15795-709
3	7	6250-00-371-4018	73331	5939831
3	8	6240-00-019-0877	96906	MS15570-1251
3	9	5310-00-596-8169	24617	5939288
3	10	6220-00-299-7425	96906	MS35421-1
3	11	6220-00-752-6516	73331	5939830
3	12	5305-00-701-5071	96906	MS51959-61
3	13	5305-00-477-0122	96906	MS51861-47C
4	1	5310-00-833-8567	19207	8338567
4	2	5935-00-569-4715	19207	8338568
4	3	6220-00-726-1916	96906	MS35423-2
4	4	5330-00-353-0959	19207	7526509

## CROSS-REFERENCE INDEXES

FIG	ITEM	PART NUMBER INDEX STOCK NUMBER	CAGEC	PART NUMBER
4	5	5999-00-057-2929	96906	MS27148-2
4	6	5310-00-802-8544	96906	MS15795-709
4	7	6250-00-371-4018	73331	5939831
4	8	6240-00-019-0877	96906	MS15570-1251
4	9	5310-00-596-8169	24617	5939288
4	10	6220-00-299-7426	96906	MS35421-2
4	11		73331	59239830
4	12	5305-00-701-5071	96906	MS51959-61
4	13	5305-00-477-0122	96906	MS51861-47C
5	1	6220-01-093-4439	96906	MS52125-2
5	2	6220-00-179-4324	19207	11639535
5	3	5330-00-462-0907	19207	11639519-2
5	4	2510-01-067-4717	19207	11639520
5	5	6240-00-019-3093	96906	MS15570-623
5	6	6240-00-044-6914	96906	MS35478-1683
5	7	6240-00-019-0877	96906	MS15570-1251
5	8	5330-01-065-6382	19207	11685921
5	9	5310-00-637-9541	96906	MS35338-46
5	10	5305-00-115-9526	96906	MS18154-58
6	1	5999-00-926-3144	96906	MS27148-3
6	2	5310-00-656-0067	19207	8724497
6	3	5935-00-691-5591	19207	8724495
6	4	4730-00-142-3076	81343	8-6 120102BA
6	5		81343	8 1201158
6	6		19207	12275279
6	7	5305-00-984-6195	96906	MS35206-247
6	8	5310-00-941-6019	96906	MS21083-N08
6	9	6220-01-148-4612	19207	12275259
6	10	5330-00-897-5859	13226	52
6	11		13226	510D06
6	12	6240-00-155-8717	80204	67
7	1	5340-01-180-5338	19207	12267004
7	2	5310-01-088-2490	96906	MS35425-74
7	3	5310-00-080-6004	96906	MS27183-14
7	4	5310-00-851-2682	96906	MS35691-17
7	5	6135-01-144-1541	19207	12267002
7	6	5306-01-059-0103	19207	11670949
7	7	6140-01-210-1964	96906	MS52149-1
7	8	5940-00-549-6583	96906	MS75004-2
7	9	2590-00-866-5291	96906	MS35915-8
7	10	5940-00-549-6581	96906	MS75004-1
7	11	2590-00-828-8683	96906	MS35915-11
7	12	5310-00-959-1488	96906	MS51922-21
7	13	5310-00-595-7237	96906	MS35333-42
7	14	5305-00-269-2803	96906	MS90726-60
7	15	2590-01-061-5698	19207	12275217-1
7	16	5940-00-115-2684	96906	MS20659-118
7	17	9905-00-893-3570	81349	M43436/1-3
8	1		19207	12275203
8	2		19207	12275202
8	3		19207	12275206



## CROSS-REFERENCE INDEXES

FIG	ITEM	FIGURE AND ITEM NUMBER INDEX STOCK NUMBER	CAGEC	PART NUMBER
8	4		19207	12275204
8	5		19207	12275208
8	6		19207	12275205
8	7		19207	12275201
8	8		19207	12275207
8	9	2590-00-757-2753	19207	8360412
9	1	5935-00-833-8561	19207	8338561
9	2	5970-00-833-8562	19207	8338562
9	3	5940-00-399-6676	19207	8338564
9	4	9905-00-752-4649	81349	M43436/1-1
9	5	9905-00-841-4445	81349	M43436/1-2
9	6		19207	12275201-1
10	1	5935-00-572-9180	19207	8338566
10	2	5310-00-833-8567	19207	8338567
10	3	5999-00-057-2929	96906	MS27148-2
10	4	5935-00-833-8561	19207	8338561
10	5	5970-00-833-8562	19207	8338562
10	6	5940-00-399-6676	19207	8338564
10	7	9905-00-752-4649	81349	M43436/1-1
10	8	9905-00-841-4445	81349	M43436/1-2
10	9		19207	12275202-1
11	1	9905-00-752-4649	81349	M43436/1-1
11	2	5935-00-572-9180	19207	8338566
11	3	5310-00-833-8567	19207	8338567
11	4	5999-00-057-2929	96906	MS27148-2
11	5	9905-00-841-4445	81349	M43436/1-2
11	6		19207	12275203-1
12	1	9905-00-752-4649	81349	M43436/1-1
12	2	5935-00-572-9180	19207	8338566
12	3	5310-00-833-8567	19207	8338567
12	4	5999-00-057-2929	96906	MS27148-2
12	5	5935-00-833-8561	19207	8338561
12	6	5970-00-833-8562	19207	8338562
12	7	5940-00-399-6676	19207	8338564
12	8	9905-00-841-4445	81349	M43436/1-2
12	9		19207	12275204-1
13	1	5935-00-833-8561	19207	8338561
13	2	5970-00-833-8562	19207	8338562
13	3	5940-00-399-6676	19207	8338564
13	4	9905-00-752-4649	81349	M43436/1-1
13	5	9905-00-893-3570	81349	M43436/1-3
13	6	5999-00-057-2929	96906	MS27148-2
13	7	5310-00-833-8567	19207	8338567
13	8	5935-00-572-9180	19207	8338566
13	9		19207	12275208-1
14	1	9905-00-752-4649	81349	M43436/1-1
14	2	5935-00-833-8561	19207	8338561
14	3	5970-00-833-8562	19207	8338562
14	4	5940-00-399-6676	19207	8338564
14	5	9905-00-841-4445	81349	M43436/1-2
14	6		19207	12275206-1

## CROSS-REFERENCE INDEXES

FIG	ITEM	FIGURE AND ITEM NUMBER INDEX STOCK NUMBER	CAGEC	PART NUMBER
15	1	9905-00-752-4649	81349	M43436/1-1
15	2	9905-00-841-4445	81349	M43436/1-2
15	3	5940-00-399-6676	19207	8338564
15	4	5970-00-833-8562	19207	8338562
15	5	5935-00-833-8561	19207	8338561
15	6		19207	12275207-1
16	1	9905-00-752-4649	81349	M43436/1-1
16	2	5935-00-572-9180	19207	8338566
16	3	5310-00-833-8567	19207	8338567
16	4	5999-00-057-2929	96906	MS27148-2
16	5		81348	M43436/1-3
16	6	5940-00-399-6676	19207	8338564
16	7	5970-00-833-8562	19207	8338562
16	8	5935-00-833-8561	19207	8338561
16	9		19207	12275205-1
17	1	9905-00-752-4649	81349	M43436/1-1
17	2	5940-00-143-4780	96906	MS25036-108
17	3	5999-00-057-2929	96906	MS27148-2
17	4	5310-00-833-8567	19207	8338567
17	5	5935-00-572-9180	19207	8338566
17	6	5935-00-833-8561	19207	8338561
17	7	5970-00-833-8562	19207	8338562
17	8	5940-00-399-6676	19207	8338564
17	9	5310-00-393-6685	19207	7723309
17	10		19207	7722533
17	11	5935-00-846-3883	19207	8376208
18	1	5330-00-784-0749	19207	8681826
18	2	5310-00-582-5965	96906	MS35338-44
18	3	5305-00-993-2461	96906	MS35207-281
18	4	5935-00-773-1428	19207	7731428
18	5	5975-01-151-5823	19207	12267096
18	6	5975-00-661-1004	03743	95T125
18	7	5975-01-092-4158	19207	11671004-1
18	8	5975-01-142-0712	19207	12267095
18	9	5975-01-142-2927	19207	12267094
18	10	5975-00-179-0098	59730	5121
18	11	5330-01-065-6381	19207	11685962
18	12	5340-01-145-3211	19207	11685910
18	13	5310-00-045-3296	96906	MS35338-43
18	14	5305-00-989-7435	96906	MS35207-264
18	15	5975-01-091-7849	19207	10959867
18	16		19207	11671004-2
18	17	5330-01-066-2492	19207	11685920
18	18	5975-01-139-3600	19207	11685911
18	19	5305-00-477-0122	96906	MS51861-47C
18	20	5306-01-067-5173	19207	11685908
18	21	5310-00-088-1251	96906	MS51922-1
18	22	5340-01-065-8900	19207	10959865
18	23	5975-01-088-6020	19207	10359788
18	24	5975-01-142-2925	19207	12275225
18	25	5330-01-070-4850	19207	11685919

## CROSS-REFERENCE INDEXES

FIG	ITEM	FIGURE AND ITEM NUMBER INDEX STOCK NUMBER	CAGEC	PART NUMBER
18	26	5975-01-139-3599	19207	11685904
18	27	5330-01-067-7066	19207	11685964
18	28	5975-01-141-3262	19207	11685903
18	29	5975-01-142-2176	19207	12267098-2
18	30	5975-01-088-6004	19207	11612072
18	31	5975-01-147-0325	19207	12267098-1
18	32	5975-01-142-2926	19207	12267099
18	33	5975-01-142-1363	19207	12267039
18	34		96906	MS51847-16
18	35	5975-01-142-9737	19207	12267097
18	36		19207	11671004-3
19	1	2530-01-083-1185	19207	11668568
19	2		78500	C2327C393
19	3	2530-01-083-1184	19207	11668567
19	4		78500	C23274C393
20	1	5306-00-444-8480	18876	7979377
20	2	2510-00-740-9511	19207	7979170
20	3	5310-00-225-6408	96906	MS51922-53
20	4	5305-00-726-2551	96906	MS90726-164
20	5	5306-00-225-8497	96906	MS90725-32
20	6	5310-00-407-9566	96906	MS35338-45
20	7	5340-00-740-9391	19207	7979306
20	8	5330-00-740-9600	19207	7979274
20	9	5310-00-353-2427	19207	7979263
20	10	5310-00-700-7089	19207	5139123
20	11	5310-00-374-0836	19207	7979308
20	12	3110-00-100-4223	96906	MS19081-181
20	13	2510-00-797-9305	19207	7979305
20	14	4730-00-018-9566	83179	901921-1
20	15	3110-00-100-4220	96906	MS19081-137
20	16	5330-00-740-9550	19207	7979349
20	17	5330-00-740-9606	19207	7979264
20	18	5330-00-740-9312	78500	5X625
20	19	2590-00-740-9553	19207	7409553
20	20	5310-00-740-9615	19207	7979265
20	21	4710-00-740-9607	19207	7409607
20	22	2530-01-093-8268	19207	7979268
20	23	3040-00-168-2238	19207	7979313
20	24	5310-00-763-8901	96906	MS51968-23
20	25	2510-00-168-2405	19207	7979286
20	26	5310-00-584-7888	96906	MS35338-51
20	27	5306-00-734-6958	19207	7346958
20	28	5310-00-850-1611	96906	MS35338-54
20	29	5310-00-762-6213	96906	MS51968-32
21	1	2530-01-100-8070	62707	K25AX701-1
21	2	5310-01-239-0893	62707	M10HN102
21	3	5310-00-620-2486	62707	M10HN100
21	4	5310-01-043-0596	62707	M10HN101
21	5	2530-01-217-8156	62707	M16WB100
21	6	4730-00-172-0034	96906	MS15003-6
21	7		62707	M10HM115

## CROSS-REFERENCE INDEXES

FIG	ITEM	FIGURE AND ITEM NUMBER INDEX STOCK NUMBER	CAGEC	PART NUMBER
21	8		62707	K25AX700-1
21	9	2530-01-218-3491	62707	M16WH113X
21	10	5330-01-239-0885	62707	M16HH100
21	11		62707	M16H0100
21	12	5365-01-061-0710	62707	38038
21	13	2530-00-703-2715	62707	M16WK102-17
21	13	6940-00-467-1012	62707	M16WK103-17
22	1	2530-01-065-1828	78500	A13-3722V360
22	2		56933	2740-Y-3249
22	3	5320-00-948-7636	97286	RV-3109
22	4		78500	RDA-1570-4627
22	4		78500	RDA-1570-4628
22	4		78500	RDA-1570-4629
22	4		78500	RDA-1570-4630
22	5		56933	A13-3211-D-2994
22	5		56933	A13-3211-K-2871
22	6	5306-01-062-3148	78500	S-146-C
22	7	2530-01-064-3702	78500	SCD-1718-D-134
22	8	5310-01-063-2299	78500	WA-14-C
22	9		78500	N-14-C
22	10	2530-01-076-9567	78500	3236-L-2014
22	11	5310-01-062-3384	78500	1229-S-513-C
22	12	5305-00-411-9331	78500	S255C
22	13		78500	SCD17Q7C3
22	14	5310-01-008-4134	46717	NM2-47
22	15		63734	1229Y1507C
22	16	5305-01-062-1376	78500	S-1914-1-C
22	17	2530-01-063-1305	78500	A1-2797C419
22	17	2530-01-063-3698	78500	A1-2797-B-418
22	18	2530-00-117-9144	78500	A2747H112
22	19	2530-00-351-2580	78500	A2-2297F2372
22	20	2530-00-015-7564	97286	1779-M-195
22	21	5310-00-964-7811	78500	1729-B-262
22	22	2530-01-012-2880	78500	A119-Z-3432
22	23	5360-01-063-8951	78500	2258K583
23	1	2530-01-257-6443	62707	M16WN101X
23	2	5320-01-020-0703	62707	M10HM160
23	3	2530-00-706-6614	89346	93931R96
23	4	2530-01-148-2795	56697	201116-001
23	5	5365-01-062-1009	62707	31624
23	6	5310-01-220-7966	62707	M10HN103
23	7	5315-01-220-6238	62707	M10HP102
23	8	5360-01-220-9373	62707	M16WJ103
23	9	5360-01-241-6961	62707	M16WJ100
23	10	5315-01-220-6245	62707	M16WJ104
23	11	5340-01-239-0883	62707	M16WJ102
24	1	2530-01-185-6764	62707	M16WR100
25	1	2530-01-061-4833	78500	Y18-3775L12
25	1	2530-01-092-9289	78500	U34-3276L12X
25	2	5310-01-061-8630	78500	SCD-1727-N-40
25	3		56933	A23280-F-5232

## CROSS-REFERENCE INDEXES

FIG	ITEM	FIGURE AND ITEM NUMBER INDEX STOCK NUMBER	CAGEC	PART NUMBER
25	4	2530-00-087-0163	97286	1779Q433
25	5		56933	SCD-2797-V-100
25	6	2530-01-020-6775	78500	A73-1779-V-230
25	7	2530-00-430-2392	14892	234226
25	8		78500	A3280-W-6887
25	9	3040-01-065-2021	15564	9006001
25	10	5306-01-062-1375	78500	SCD-15X-725
25	11	5310-00-177-1258	78500	N35P
25	12	2530-01-091-7814	78500	E3276L12(X)
25	13	5310-01-061-8630	78500	SCD-1727-N-40
25	14		78500	B4-3280-F-5232
25	15	2530-00-087-0163	79286	1779Q433
25	16	2530-01-064-2630	78500	A45-1779-V-230
25	17	2530-00-430-2392	98343	1812
25	18		78500	A2-3780-J-62
25	19		56933	SCD-2797-V-100
25	20	5306-01-062-1375	78500	SCD-15X-725
25	21	5310-00-177-1258	78500	N35P
25	22	5306-01-065-6113	78500	1199-V-2310
25	23	5310-01-067-3278	78500	N35
26	1		50153	11018-1
26	2		50153	11059
26	3	5315-00-839-5822	96906	MS24665-353
26	4	5315-01-121-1859	50153	11M061
26	5	5310-00-820-6653	12603	23E10
26	6	5310-00-763-8920	96906	MS51967-20
26	7		95019	M16WR101
26	8	2530-01-095-3561	50153	11M011
26	9	2530-01-084-6975	50153	11M012
26	10	5310-00-835-2037	96906	MS35691-53
27	1	9905-00-999-7369	96906	MS53007-2
27	2	5330-00-090-2128	06853	213630
27	3	4730-00-595-0083	96906	MS35746-1
27	4	4730-01-066-1819	19207	12267010
27	5	4730-00-270-4616	81495	S-738-19
27	6	4730-00-293-7108	16662	AC2511
27	7		19207	12275493-8
27	8	2530-00-137-9235	19207	7411021
27	9	9905-00-999-7370	96906	MS53007-1
27	10	4730-00-132-4588	19207	11648703
27	10	4730-01-079-8821	19207	CPR102321-1
27	11		19207	11670904-3
27	11		19207	12275493-3
27	12	4730-00-943-8051	96906	MS39182-2
27	13	2530-01-061-5723	19207	12267070
27	14	5310-00-087-4652	96906	MS51922-17
27	15	5310-00-809-4061	96906	MS27183-15
27	16	5305-00-543-2419	96906	MS90728-61
27	17	4730-00-289-0155	81343	6-6 120202BA
27	18	4820-00-849-1220	96906	MS35782-5
27	19	4730-00-188-1893	96906	MS51953-101B

## CROSS-REFERENCE INDEXES

FIG	ITEM	FIGURE AND ITEM NUMBER INDEX STOCK NUMBER	CAGEC	PART NUMBER
27	20	4730-00-813-7811	81343	6-4-6 120424BA
27	21	4730-00-231-3906	88044	AN915-3
27	22	4730-00-222-1838	96906	MS51846-39
27	23	4820-01-109-5983	19207	12267073
27	24	4730-00-930-6354	96906	MS39191-3
27	25		19207	11670904-5
27	25		19207	12275493-5
27	26	4820-01-005-3281	40342	N4171C
27	27		19207	11670904-4
27	27		19207	12275493-4
27	28	5340-01-065-9688	19207	11670765-1
27	29	5325-00-174-9328	96906	MS35489-114
27	30	4730-00-293-7108	16662	AC2511
27	31	4730-00-640-6330	19207	7089777-1
27	32	4730-00-289-0155	81343	6-6 120202BA
27	33	4730-00-069-1187	81343	6-4 120202BA(LON G NUT)
27	34	5975-00-985-6630	96906	MS3367-3-0
27	35	5325-00-290-0074	96906	MS35489-109
27	36	5325-00-276-6040	96906	MS35489-98
27	37	4730-00-069-1187	81343	6-4 120202BA(LON G NUT)
27	38	2530-01-098-5123	19207	12275337
27	39	4730-00-018-9566	44940	147-0292
27	40	4730-00-142-3075	81343	6-2 120102BA
27	41	4730-00-202-6491	81495	S-738-11
27	42	4730-00-231-3904	88044	AN915-2
27	43	4730-00-222-1837	96906	MS51846-20
27	44	4820-00-435-7577	19207	11621099
27	45	4730-00-069-1186	81343	6-4 120102BA
27	46		19207	11670904-7
27	46		19207	12275493-7
27	47	4730-00-221-2140	96906	MS20913-6S
27	48	4730-00-221-2141	96906	MS20913-8S
27	48	4730-00-555-0592	96906	MS20913-3S
27	49		19207	8681763
27	50	4820-00-242-4064	19207	8376442
28	1	2530-01-113-1008	19207	11669579
28	2	4730-00-293-7108	16662	AC2511
28	3	4720-01-089-6151	19207	12275323
28	4	4730-00-132-4588	19207	11648703
28	5	4730-00-289-0155	81343	6-6 120202BA
28	6		19207	11670904-4
28	7	4730-00-069-1187	81343	6-4 120202BA(LON G NUT)
28	8	4730-00-511-1677	1920	8328769
28	9	4730-00-270-4616	81495	S-738-19
28	10		19207	11670904-3
28	11	4730-01-095-5833	81343	6-6-6-120425BA
28	12	4730-00-231-5644	96906	MS39232-2
28	13	4730-00-222-1837	96906	MS51846-20

## CROSS-REFERENCE INDEXES

FIG	ITEM	FIGURE AND ITEM NUMBER INDEX STOCK NUMBER	CAGEC	PART NUMBER
28	14		19207	11670904-6
28	15	4730-00-253-4413	96906	MS39230-3
28	16	5340-01-065-9688	19207	11670765-1
29	1	2530-01-113-1008	19207	11669579
29	2	4730-00-293-7108	16662	AC2511
29	3	5975-00-985-6630	96906	MS3367-3-0
29	4	4720-01-321-6771	19207	12275323-1
29	5	4730-00-253-4413	19207	111316
29	6	4730-00-511-1677	19207	8328769
29	7	4730-00-270-4616	81495	S-738-19
29	8	4730-01-079-8821	19207	CPR102321-1
29	9		19207	12275493-3
29	10	5310-00-984-3806	96906	MS51922-9
29	11	5310-00-087-7493	96906	MS27183-13
29	12	5306-00-226-4828	96906	MS90728-35
29	13	2805-01-168-1557	19207	12275507
29	14	4730-00-289-0155	81343	6-6 120202BA
29	15	4720-01-089-6151	19207	12275323
29	16	4730-00-231-5644	96906	MS39232-2
29	17	4730-00-222-1837	96906	MS51846-20
29	18	4730-00-069-1187	81343	6-4 120202BA(LON G NUT)
29	19		19207	12275493-6
29	20	5340-01-065-9688	19207	11670765-1
30	1	5305-00-068-0515	96906	MS90727-8
30	2		19207	12275269
30	3	5310-00-809-4058	96906	MS27183-10
30	4	5310-00-877-5796	96906	MS21044N4
30	5	4820-01-106-2210	19207	12267067
30	6	4730-00-132-4588	19207	11648703
30	7	4730-00-293-7108	16662	AC2511
30	8		19207	12275288-3
30	9	4820-00-435-7577	19207	11621099
30	10	4730-00-125-7979	21450	444136
30	11	4730-00-289-0155	81343	6-6 120202BA
30	12	4730-00-640-6330	81343	4-2 130137B
30	13	4820-01-106-2210	81718	865-C
30	14	4730-00-069-1187	81343	6-4 120202BA(LON G NUT)
31	1	5305-00-737-7431	78500	S7810S
31	2	2530-01-061-6160	78500	3219G3647
31	3	5305-01-062-1374	78500	S-2810
31	4	5310-00-296-2672	78500	WA18C
31	5	5340-00-368-4952	78500	3262-L-90
31	6	5330-00-734-6993	78500	2208-B-314
31	7	5310-00-353-2427	78500	1227P328
31	8	5365-00-753-5270	63734	1229V48
31	9	5310-00-353-2297	78500	1227A547
31	10	3110-00-100-0649	78500	596
31	11		78500	1199M177
31	12	2530-00-693-1029	96906	MS53068-1

## CROSS-REFERENCE INDEXES

FIG	ITEM	FIGURE AND ITEM NUMBER INDEX STOCK NUMBER	CAGEC	PART NUMBER
31	13	3110-00-198-1468	78500	593-A
31	14	5330-00-740-9550	78500	A1205N664
31	15	2590-00-740-9553	78500	1199-F-1436-Z
31	16		78500	A1-333-Z-2182
31	17	5306-00-797-9320	56933	20X-405-C
31	18	3110-00-142-4390	78500	592-A
31	19		78500	A-333-X-2182
31	20		56933	A2-333-X-2182
31	21	5306-00-740-9555	78500	20X404
31	22	3110-00-142-4390	78500	592-A
31	23		78500	A-333-X-2182
31	24	5310-00-161-9964	78500	1199N118
31	25	2530-00-359-1162	96906	MS53068-2
32	1		62707	25014
32	2	5330-01-280-5827	62707	M10HG115
32	3	3110-00-100-0663	62707	M10HB106
32	4		62707	25007
32	5		62707	K25HU105
32	6		62707	M10HA107
32	7		62707	M10H105
32	8		62707	M10HH124X
32	9		62707	M16WA110
32	10	5310-01-042-1006	62707	500371-8
32	11	5310-01-183-6854	62707	500361-8
32	12		62707	M10HM102
32	12		62707	M10HM103
32	13		62707	070HN135-1
32	13		62707	070HN135-2
32	14		62707	070HN136-1
32	14		62707	070HN136-2
32	15	5306-00-226-4823	96906	MS90728-30
32	16	5310-00-407-9566	96906	MS35338-45
33	1	2530-00-603-5768	19207	7388820
33	2	2530-00-738-9493	09386	65950
33	3	2530-00-738-9061	96906	MS53045-3
34	1		81348	ZZ-I-550/G2/11.0 0-20/TR78A/ONCTR
34	2	2640-00-060-3550	81336	910-08-2168-500
34	3	2640-00-810-5861	96906	MS51377-1
34	4		22337	ZA324-20-800
34	5	2610-00-262-8653	81349	MIL-T-12459/CLCC SA/1100-20/F/CC
34	6	2640-00-338-2705	19207	8379685
35	1	5310-00-269-4040	96906	MS51922-49
35	2	5310-00-951-7209	96906	MS27183-22
35	3	5305-00-151-6158	96906	MS24667-88
35	4	5306-01-077-3076	19207	11668918
35	5	2510-01-062-5645	19207	11686020-1
35	6	2510-01-106-2071	19207	12275375
36	1	5310-00-017-9721	19207	7418892
36	2		19207	11670924



## CROSS-REFERENCE INDEXES

FIG	ITEM	FIGURE AND ITEM NUMBER INDEX STOCK NUMBER	CAGEC	PART NUMBER
37	1	2510-00-741-7585	19207	7417585
37	2	5340-00-182-5359	19207	7531424
37	3		96906	MS90725-44
37	4	5310-00-087-7493	96906	MS27183-13
37	5	5310-00-880-7744	96906	MS51967-5
37	6	4010-01-066-2529	19207	7979236
37	7		19207	8750005-1
37	8	5305-00-269-2808	96906	MS90726-65
37	9	5310-00-080-6004	96906	MS27183-14
37	10	5310-00-959-1488	96906	MS51922-21
38	1	2590-00-177-9992	19207	11625119
38	2	5340-01-061-2943	80837	8984
38	3	3020-01-060-8945	80837	J-5311-1
38	4	5310-01-060-7259	80837	1402-A7
38	5		80837	J-3227
38	6	3020-01-060-8946	80837	J-5312-1
38	7	3120-01-060-9315	80837	J-5313
38	8		04636	1102-A2
38	9	5340-01-061-9023	80837	J4928-1
38	10		04636	1904-A14
38	11		80837	6880-51-1
38	12	7690-01-064-6477	19207	11625139
38	13	5330-01-076-9863	80837	6880-69
38	14		80837	6880-43-52
38	15	9905-01-062-1165	80837	J-4726
38	16		04636	1652-A3
38	17		80837	1453-A1
38	18	5315-00-172-9994	80837	1453-A40
38	19		04636	6880-17
38	20	5310-00-220-6848	80837	J1219
38	21	2990-01-063-8144	80837	6880-113
38	22	5305-00-269-3217	96906	MS90725-67
38	23	5340-01-072-3613	93749	11685957
38	24	5310-00-087-4652	96906	MS51922-17
38	25	5340-01-078-5758	19207	11685959
38	26	5305-00-269-3218	96906	MS90725-68
38	27	3010-00-117-3413	19207	11625431
38	28	5305-00-727-2283	96906	MS90727-162
38	29	5310-00-951-7209	96906	MS27183-22
38	30	5310-00-225-6408	96906	MS51922-53
38	31	3010-01-048-2809	19207	11625128
38	32	5310-00-080-6004	96906	MS27183-14
38	33	5310-00-087-4652	96906	MS51922-17
38	34	3010-01-062-7588	19207	11625125
38	35	3040-01-064-8864	19207	11670869
38	36		19207	11670870
38	37	2590-00-177-9980	19207	11625084
38	37	2590-01-065-6627	23705	11670871
38	38		98255	11935-1
38	39		19207	MRRC271-1
38	40		81348	M43770/12-M12E1

## CROSS-REFERENCE INDEXES

FIG	ITEM	FIGURE AND ITEM NUMBER INDEX STOCK NUMBER	CAGEC	PART NUMBER
38	41	5315-00-903-4322	96906	MS16562-82
38	42	2590-01-070-5968	19207	11625085
38	43	5310-01-049-4072	19207	11625086
39	1	5306-00-797-9365	19207	7979365
39	2	2510-00-117-9286	19207	7979316
39	3	5310-00-732-0560	96906	MS51968-14
39	4	2510-00-797-9217	82347	15545
39	5	5306-00-206-7279	19207	7979425
39	6	5310-00-584-7889	96906	MS35338-53
39	7	5310-00-798-1265	19207	7979366
39	8	5310-00-060-9435	96906	MS35338-55
39	9	5306-00-740-9608	19207	7979329
40	1	2510-01-114-3209	92967	9999-00
40	2	5305-00-724-6761	96906	MS90725-167
40	3	2520-01-101-1802	92967	849-01
40	4	5310-01-098-7827	92967	841-00
40	5	5310-01-098-7245	92967	817-00
40	6	5310-01-098-7247	92967	895-00
40	7	5306-01-098-7198	92967	9639-03
40	8	2510-01-101-2559	92967	9640-00
40	9	2520-01-101-0935	92967	891-00
40	10	5365-01-110-4247	92967	896-00
40	11	2520-01-101-2551	92967	898-00
40	12	5310-01-098-7236	92967	836-00
40	13	5310-01-098-7246	92967	837-00
40	14		92967	10060-1
40	15	5310-01-099-6539	92967	37-03
40	16	5310-01-098-7244	92967	10273-00
40	17	2510-01-100-9270	92967	9934-02
40	18	2510-01-101-2890	92967	10608-00
40	19	2590-01-100-9001	92967	814-00
40	20	2510-01-100-7167	92967	9937-00
40	21	5305-00-726-2551	96906	MS90727-164
40	22		92967	893-02
40	23	5305-00-940-8069	96906	MS90727-197
40	24	5310-00-225-6408	96906	MS51922-53
41	1	5310-00-740-9621	19207	7979183
41	2	5315-00-187-9567	96906	MS24665-500
41	3	2530-00-797-9189	19207	7979189
42	1	5305-00-068-0515	96906	MS90727-8
42	2	5310-00-582-5965	96906	MS35338-44
42	3	5310-00-768-0319	96906	MS51968-2
42	4	2510-01-246-7789	19207	10959858
42	5	2540-01-168-1550	19207	12275335
43	1		19207	12267056-2
43	2	5315-00-741-8971	19207	7418971
43	3	4030-00-270-5436	96906	MS87006-3
43	4		19207	12267056-1
43	5	5310-00-959-1488	96906	MS51922-21
43	6	5310-00-080-6004	96906	MS27183-14
43	7	5365-01-057-1204	19207	11671002

## CROSS-REFERENCE INDEXES

FIG	ITEM	FIGURE AND ITEM NUMBER INDEX STOCK NUMBER	CAGEC	PART NUMBER
43	8	5310-00-167-0768	88044	AN970-6
43	9		19207	12275308-2
43	10		19207	11670883-2
43	11		19207	12275516-2
43	12	5340-01-179-9844	19207	12275511
43	13	5305-01-084-6067	96906	MS51871-1
43	14	5310-00-809-4058	96906	MS27183-10
43	15	5310-00-088-1251	96906	MS51922-1
43	16		19207	M43770/12-MIZE-2
43	17	5310-00-167-0766	88044	AN970-4
43	18	5305-00-068-0502	96906	MS90725-6
43	19		19207	12275516-1
43	20	5340-01-180-4853	19207	12275513
43	21	5340-01-176-9420	19207	12275440
43	22		19207	12275308-1
43	23	5360-01-270-8610	96906	MS24586-C227
43	24		19207	12275439
44	1	4930-01-080-5665	19207	11668040-2
44	1	4930-01-096-3448	19207	11668040-3
44	1	4930-01-118-8820	19207	11668040-4
44	2	5305-01-067-9637	82366	67-50361
44	3	5310-00-809-4061	96906	MS27183-15
44	4	3120-00-119-7812	82366	1-128229
44	5	5305-01-063-4979	82366	65-50361
44	6		82366	1-222172
44	7		60145	7-313601
44	8	5310-01-004-7933	82366	15-50641
44	9	5310-01-061-7985	82366	3-50301
44	10	3120-01-078-2221	60145	1-118692
44	11		60145	17-222290
44	12	3040-01-077-8852	82366	12-222166
44	13	5310-00-997-1888	96906	MS35649-2252
44	14	5310-01-066-1822	82366	13-50641
44	15	5305-01-062-3149	82366	2-128503
44	16	5310-01-062-1013	82366	14-50641
44	17		60145	8-224382
44	18	5330-00-260-9338	96906	MS29513-227
44	19		60145	8-312270
44	20		60145	4-224802
44	21	5305-01-016-5058	60145	530-50031
44	22	5310-01-076-3052	82366	27-50761
44	23		60145	1-129447
44	24		60145	2-128230
44	25	4210-00-085-4329	82366	1-312267
44	26	3020-01-053-0641	60145	5-312306
44	27	4730-00-118-1725	82366	1-222168
44	28	5940-00-644-8648	82366	1-128385
44	29		60145	1-128384
44	30	5305-01-064-8662	82366	470-50001
44	31		60145	1-312265
44	32	5910-00-835-2734	81349	CTM104VAJ

## CROSS-REFERENCE INDEXES

FIG	ITEM	FIGURE AND ITEM NUMBER INDEX STOCK NUMBER	CAGEC	PART NUMBER
44	33	5305-01-078-2010	82366	530-50031
44	34		60145	1-128387
44	35	5305-01-063-2294	82366	29-50181
44	36		60145	1-312264
44	37	5305-01-062-1444	82366	82-50721
44	38	4730-00-118-1728	82366	1-222173
44	39	5310-01-016-5059	82366	9-50761
44	40	5305-01-016-5058	60145	530-50031
44	41	5305-01-031-9723	82366	9-52161
44	42		60145	5-222401
44	43		60145	5-312320
44	44	5975-01-122-5738	82366	11-51850
44	45	5310-01-063-0859	60145	3-50211
44	46	5310-01-063-0473	82366	3-130390
44	47		60145	1-223216
44	48	6105-01-078-4070	82366	225623-1
44	49	5310-01-063-2298	82366	9-50621
44	50	5305-01-063-5021	82366	51-50721
44	51	3020-00-125-6517	82366	1-128215
44	52		60145	223472-1
44	53	5945-01-063-2506	82366	1-312390
44	54	5930-01-091-1314	60145	1-221945
44	55	5340-00-405-0113	82366	222156-1
44	56	5320-01-078-2009	60145	1-129249
44	57		60145	1-222092
44	58		60145	3-129405
44	59		60145	313-543-3
44	60	4930-00-407-0538	60145	222150-3
44	61	5365-01-004-9373	82366	3-222276
44	62	5310-00-959-1488	96906	MS51922-21
44	63	5310-00-080-6004	96906	MS27183-14
44	64	5305-00-269-2803	96906	MS90726-60
45	1	4930-01-084-6034	19207	11668039
45	2	5305-01-063-8937	82366	128-50361
45	3		82366	17-50641
45	4	3020-01-053-0641	60145	5-312306
45	5	4210-00-085-4329	82366	1-312267
45	6		60145	2-128230
45	7	5307-01-004-7862	82366	2-129447
45	8	5310-01-061-7985	82366	3-50301
45	9	5310-01-004-7933	82366	15-50641
45	10		60145	9-313601
45	11	5310-01-076-3052	82366	27-50761
45	12	5305-01-078-2010	82366	530-50031
45	13		60145	23-224387
45	14		82366	4-312384
45	15	5330-00-291-3070	96906	MS29513-240
45	16	5310-01-067-9590	82366	5-50301
45	17	5310-01-066-1822	82366	13-50641
45	18	4730-01-084-2771	82366	4-312383
45	19	5310-01-004-7933	82366	15-50641

## CROSS-REFERENCE INDEXES

FIG	ITEM	FIGURE AND ITEM NUMBER INDEX STOCK NUMBER	CAGEC	PART NUMBER
45	20	5305-01-063-5038	82366	66-50361
45	21		60145	3-222404
45	22		60145	85-224406
45	23		60145	23-224524
45	24		60145	7-313601
45	25		82366	1-222172
45	26	5305-01-063-4978	82366	64-50361
45	27	3120-00-119-7812	82366	1-128229
45	28	5305-01-068-1836	82366	71-50361
45	29		60145	1-128328
45	30		60145	4-222276
45	31	3120-01-078-2221	60145	1-118692
45	32		82366	11-50361
45	33	5305-01-063-4978	82366	64-50361
45	34	5330-01-085-7724	82366	247-53910
45	35	5305-01-062-1444	82366	82-50721
45	36	4730-00-561-2432	82366	1-222281
45	37	5940-00-644-8648	82366	1-128385
45	38		60145	1-128384
45	39	5940-00-321-5266	82366	1-128386
45	40	5910-00-835-2734	81349	CTM104VAJ
45	41	5305-01-078-2010	82366	530-50031
45	42		60145	1-128387
45	43	5310-01-063-0473	82366	3-130390
45	44		60145	1-223216
45	45	5305-01-063-4979	82366	65-50361
45	46		60145	16-222401
45	47		60145	3-312319
45	48	4930-00-407-0538	82366	222150
45	49		60145	1-313603
45	50	5310-01-004-7933	82366	15-50641
45	51	5310-00-809-4061	96906	MS27183-15
45	52	5305-01-063-4979	82366	65-50361
45	53		60145	1-222092
45	54	5320-01-078-2009	60145	1-129249
45	55	5930-01-091-1314	60145	1-221945
45	56	5305-01-068-5747	82366	68-50361
45	57		60145	1-128327
45	58		60145	223472-4
45	59	5305-01-063-5021	82366	51-50721
45	60	3020-00-125-6517	82366	1-128215
45	61	5310-01-063-2298	82366	9-50621
45	62	5945-01-063-2506	82366	1-312390
45	63	6105-01-078-4070	82366	225623-1
45	64	5975-01-122-5738	82366	11-51850
45	65		60145	1-312264
45	66	5305-01-063-2294	82366	29-50181
45	67	5310-01-063-0859	60145	3-50211
45	68		60145	1-312265
45	69	5305-01-064-8662	82366	470-50001
45	70	5305-00-269-2803	96906	MS90726-60

## CROSS-REFERENCE INDEXES

FIG	ITEM	FIGURE AND ITEM NUMBER INDEX STOCK NUMBER	CAGEC	PART NUMBER
45	71	5310-00-080-6004	96906	MS27183-14
45	72	5310-00-959-1488	96906	MS51922-21
46	1	4930-01-088-9363	19207	11668041
46	2	4930-01-078-2734	82366	1-130356
46	3	4730-00-069-1187	81343	6-4 120202BA(LON G NUT)
46	4	5310-00-959-1488	96906	MS51922-21
46	5	5310-00-080-6004	96906	MS27183-14
46	6	5305-00-269-2803	96906	MS90726-60
46	7	4730-00-289-0155	81343	6-6 120202BA
47	1	2540-00-930-5303	19207	10959979
47	2	5999-00-220-9759	76545	210-MARKED-MINUS
47	3	5305-00-269-2801	96906	MS90726-58
47	4	5310-00-080-6004	96906	MS27183-14
47	5	5310-00-959-1488	96906	MS51922-21
48	1	5310-00-225-6408	96906	MS51922-53
48	2	5305-00-726-2543	96906	MS90727-160
48	3		19207	11685847
48	4	5305-00-269-2803	96906	MS90726-60
48	5	5310-00-080-6004	96906	MS27183-14
48	6		19207	11685858
48	7	5310-00-959-1488	96906	MS51922-21
48	8	5305-00-068-0506	96906	MS90726-6
48	9	5310-00-809-4058	96906	MS27183-10
48	10		96906	12275361
48	11	5310-00-959-7600	96906	MS51922-5
49	1	5305-00-726-2550	96906	MS90726-163
49	2		19207	11685932
49	3	5310-00-225-6408	96906	MS51922-53
49	4	5305-00-725-4098	96906	MS90726-160
50	1		19207	12267077
50	2	5310-00-761-6882	92392	SPE-61-23
50	3	4030-00-233-9567	96906	MS16842-2
50	4	5310-00-934-9757	96906	MS35649-282
50	5	5310-00-045-3299	96906	MS35338-42
50	6		27996	1055J6
50	7	5305-01-062-4782	96906	MS35277-49
50	8		19207	12267077-1
50	9		19207	12267048
50	10		19207	12267047
50	11	5310-00-877-5796	96906	MS21044N4
50	12	5310-00-809-4058	96906	MS27183-10
50	13	5305-00-068-0515	96906	MS90727-8
50	14	5315-00-842-3044	96906	MS24665-283
50	15	5315-01-265-4855	19207	12275339
50	16	5360-01-105-6965	37931	T58-107-2
50	17	5310-00-087-4652	96906	MS51922-17
50	18	5310-00-080-6004	96906	MS27183-14
50	19		27996	21A2951
50	20	5305-00-782-9489	96906	MS90728-66
51	1		19207	12275467

## CROSS-REFERENCE INDEXES

FIG	ITEM	FIGURE AND ITEM NUMBER INDEX STOCK NUMBER	CAGEC	PART NUMBER
51	2	5340-01-179-7518	19207	12275464
51	3	2510-01-248-2559	19207	12275460
51	4	5310-00-902-6676	96906	MS21083N3
51	5	5305-00-989-7435	19207	7521550
51	6	5310-00-809-8546	96906	MS27183-8
51	7	5340-01-184-5835	19207	12275468
51	8	2910-01-178-7109	27996	12275469
51	9		19207	12275450
51	10	5315-00-839-2326	96906	MS24665-281
51	11	5315-00-812-3683	96906	MS20392-4C33
51	12	5305-00-068-0515	96906	MS90727-8
51	13	5310-00-809-4058	96906	MS27183-10
51	14	5310-00-877-5796	96906	MS21044N4
51	15	5310-00-081-4219	96906	MS27183-12
51	16	5310-00-984-3806	96906	MS51922-9
51	17	5306-00-225-8499	96906	MS90725-34
51	18	5340-01-168-1553	19207	12275463
52	1		19207	11670852
52	2		19207	11670858
52	3	5305-00-269-2803	96906	MS90726-60
52	4		19207	11670873
52	5		19207	11670855
52	6	5310-00-959-1488	96906	MS51922-21
52	7	5340-00-492-2313	94222	37-10-071-10
52	8	5305-00-889-3000	96906	MS35206-230
52	9		96906	MS21083N06
52	10	5310-00-225-6408	96906	MS51922-53
52	11	5305-00-726-2550	96906	MS90727-163
52	12	5310-00-959-1488	96906	MS51922-21
52	13	5305-00-269-2803	96906	MS90726-60
53	1	5306-00-225-8499	96906	MS90725-34
53	2		19207	11670954
53	3	5310-00-081-4219	96906	MS27183-12
53	4	5310-00-984-3806	96906	MS51922-9
53	5	5310-00-088-1251	96906	MS51922-1
53	5	5310-00-959-1488	96906	MS51922-21
53	6	5305-00-719-5219	96906	MS90727-111
53	7	5310-00-809-5998	96906	MS27183-18
53	8	5310-00-067-9507	96906	MS51922-37
53	9	5305-00-727-2283	96906	MS90727-162
53	10		19207	11670982
53	11	5306-00-225-8497	96906	MS90725-32
53	12		19207	12267018
53	13	5310-00-984-3806	96906	MS51922-9
53	14	5305-00-989-7434	96906	MS35207-263
53	15	5340-00-922-6301	96906	MS21333-79
53	16	5310-00-902-6676	96906	MS21083N3
53	17		19207	11685831
53	17		19207	12275431
53	17		19207	12275436
53	18	5310-00-225-6408	96906	MS51922-53

## CROSS-REFERENCE INDEXES

FIG	ITEM	FIGURE AND ITEM NUMBER INDEX		PART NUMBER
		STOCK NUMBER	CAGEC	
53	19		19207	11670960-2
53	19		19207	12275423
53	19		19207	12275438-1
53	20		19207	11670959-2
53	20		19207	11670960-2
53	20		19207	12275424
53	20		19207	12275437-1
53	21	5310-00-823-8804	96906	MS27183-9
53	22	5305-00-225-3840	96906	MS90725-7
53	22	5305-00-269-2801	96906	MS90726-58
53	23	5310-00-080-6004	96906	MS27183-14
53	24		19207	11670963
53	25	5310-00-080-6004	96906	MS27183-14
53	26	5305-00-269-2803	96906	MS90726-60
54	1		99161	FVA-9463-CXB-262
54	2	5306-00-143-1638	19207	8360466
54	3	5310-00-110-2667	19207	7739810
54	4	5310-00-143-6227	19207	7739811
54	5	5340-00-168-2184	19207	11611931
54	6	5310-00-225-6993	96906	MS51922-33
54	7	5330-00-168-2178	19207	11611925
54	8	2590-01-086-6820	19207	11612085
54	9	4820-01-121-1533	99161	V-6238-AL
54	10		99161	6103-SL
54	11	5330-00-168-2180	19207	11611929
54	12	5315-01-062-1429	13226	3283-MS
54	13	5360-01-077-9429	99161	3097-MS
54	14		13226	6064-BR
54	15	5305-01-061-4471	13226	3139CP
54	16	5360-01-077-9428	99161	3129-CP
55	1	5330-01-066-9417	19207	11670843
55	2		19207	11670849
55	3	5310-00-959-1488	96906	MS51922-21
55	4	5305-00-269-2803	96906	MS90726-60
55	5	5310-00-225-6408	96906	MS51922-53
55	6	5305-00-727-2283	96906	MS90727-162
55	7		19207	11670841
56	1		19207	12275495
56	2	4730-01-167-8105	19207	10871852-3
56	3		19207	12275488
56	4	5310-00-269-4040	96906	MS51922-49
56	5	5310-00-823-8803	96906	MS27183-21
56	6	5305-00-724-5910	96906	MS90725-162
56	7		19207	12275488
56	8	5305-00-071-1776	96906	MS90725-123
56	9	5670-01-174-0972	19207	12275477
56	10	5310-00-087-4652	96906	MS51922-17
56	11	5310-00-080-6004	96906	MS27183-14
56	12	5305-00-269-3221	96906	MS90725-71
56	13	2590-01-176-2852	19207	12275478
56	14		19207	12275474-2



## CROSS-REFERENCE INDEXES

FIG	ITEM	FIGURE AND ITEM NUMBER INDEX STOCK NUMBER	CAGEC	PART NUMBER
56	15	5310-00-809-5997	96906	MS27183-17
56	16	5310-00-225-6993	96906	MS51922-33
56	17	5305-00-269-3213	96906	MS90725-62
56	18	4030-00-270-5436	96906	MS87006-3
56	19		19207	12275470-1
56	20		96906	MS1798C625
56	21	5310-00-080-6004	96906	MS27183-14
56	22	5310-00-927-3877	96906	MS51922-14
56	23		19207	12275489
56	24		19207	12275472
56	25		19207	12275479
56	26		19207	12275480
57	1	5340-01-056-1815	19207	12267007
57	2	2910-01-035-4171	19207	11621224
57	3		96906	MS35223-94
57	4	4030-00-954-8801	96906	MS87006-43
57	5		19207	12275308-1
57	6		19207	11621224-1
57	7	5330-01-065-8849	19207	11621224-2
57	8		96906	MS20913-3CR
57	9	5940-01-088-6840	19207	11668338
57	10	5305-00-068-0506	96906	MS90726-6
57	11	5310-00-877-5796	96906	MS21044N4
57	12	2540-01-263-0095	19207	11685894
57	13	4730-00-555-1355	96906	MS20913-6CR
57	14	5330-01-178-7428	19207	12275389
57	15	2590-01-176-9555	19207	12275388
57	16	5305-00-052-8907	96906	MS24630-61
58	1		19207	12275531
58	1	9905-01-266-9772	19207	12275319
58	2	5310-00-877-5796	96906	MS21044N4
58	3	5305-00-267-8953	96906	MS90727-5
58	4	9905-01-167-8081	19207	12275530
58	4	9905-01-266-9771	19207	12275321
58	5		19207	12275534
58	5	9905-01-113-1082	19207	12275318
58	6	9905-01-077-7787	19207	11685821
58	7	9905-01-061-2411	19207	11685879
58	8	9905-01-062-0846	19207	11685878
58	9	9905-01-069-8274	19207	11685974
59	1	9905-01-092-6397	19207	12275331
59	2	5310-00-877-5796	96906	MS21044N4
59	3	5305-00-267-8953	96906	MS90727-5
59	4	9905-01-092-6396	19207	12275332
59	5	9905-01-106-2171	19207	12275274
59	6	9905-01-058-2628	19207	11685836
59	7	9905-01-113-1083	19207	12275314
59	8	9905-01-066-1797	19207	11686009
60	1		19207	12275342
60	2	5310-00-877-5796	96906	MS21044N4
60	3	5305-00-267-8953	96906	MS90727-5

## CROSS-REFERENCE INDEXES

FIG	ITEM	FIGURE AND ITEM NUMBER INDEX STOCK NUMBER	CAGEC	PART NUMBER
60	4	9905-01-064-2800	19207	12267046
60	4	9905-01-167-8084	19207	12275528
60	5		19207	12275533
60	5	9905-01-061-4280	19207	12267051
60	6	9905-01-061-2412	19207	12275309
60	7	9905-00-182-5041	19207	11614174-1
60	8	9905-00-935-7773	19207	11614174-2
60	9	7690-01-062-5657	19207	11686034
60	10	9905-01-167-8086	19207	12275529
60	11		19207	12275532
60	11	9905-01-167-8083	19207	12275526
60	11	9905-01-167-8085	19207	12275527
61	1	5340-01-092-9271	19207	12275233
61	2	2510-01-302-5040	19207	12275231
61	3	5305-00-267-8953	96906	MS90727-5
61	4	5310-00-877-5796	96906	MS21044N4
62	1	5305-00-726-2550	96906	MS90727-163
62	2		19207	11670961
62	3		19207	11670933
62	4	5310-00-225-6408	96906	MS51922-53
63	1	2815-01-274-5874	44940	DJC-MS/4118W
63	2	5305-00-725-4183	96906	MS90726-113
63	3	5310-00-877-5795	96906	MS21044N8
64	1	4730-00-277-5115	88044	AN816-5-4
64	2	4730-00-231-5622	88044	AN916-2
64	3	4820-01-114-3721	19207	12275282
64	4	4730-01-092-6442	21450	444120
64	5		19207	7089777-2
64	6	4730-00-270-4580	96906	MS39179-2
64	7	4730-00-122-0477	96906	MS39197-1
64	8	5930-00-930-5820	44940	309-0169
64	9		19207	8681763
64	10	5310-00-809-8533	96906	MS27183-23
64	11	5310-00-543-4385	96906	MS35333-46
64	12		96906	MS35691-61
64	13		19207	12267091-1
64	14	4730-00-943-8051	96906	MS39182-2
64	15		81343	6-120115B
64	16	4730-00-132-4588	19207	11648703
64	17	4730-00-921-3240	81343	4-2 120202BA
65	1	5330-00-950-8407	44940	509-0086
65	2	2815-00-833-0584	44940	101-0337
65	3	3120-00-871-6088	44940	101-0359
65	4	3120-00-868-6241	44940	104-0420
65	5	5330-00-972-8845	44940	101-0386
65	6	5315-00-695-4758	44940	516-0072
65	7	5340-00-276-5853	96906	MS35648-11
65	8	3120-00-871-6092	44940	101-0365
65	9	5305-01-060-9095	44940	800-0047
65	10	5310-01-009-6568	44940	856-0010
65	11	5340-01-060-7178	44940	416-0096

## CROSS-REFERENCE INDEXES

FIG	ITEM	FIGURE AND ITEM NUMBER INDEX STOCK NUMBER	CAGEC	PART NUMBER
65	12	5340-01-060-7115	44940	517-0103
65	13	3120-00-871-6090	44940	101-0363
65	14	5315-00-831-6576	44940	516-0141
65	15	4710-01-090-6279	44940	120-0586
65	16	5330-00-932-1853	44940	123-0667
65	17	2815-01-063-4300	44940	123-1086
65	18	5330-00-641-7571	44940	123-0191
65	19	6680-01-078-4736	44940	123-1056
65	20	5310-00-407-9566	96906	MS35338-45
65	21	5306-00-225-8497	96906	MS90725-32
65	22	3120-00-871-6091	44940	101-0364
65	23		44940	101-0356
65	24	3120-00-871-6089	44940	101-0361
65	25	5315-01-064-3344	44940	516-0149
65	26	5310-00-163-2799	44940	526-0035
65	27	5306-01-061-3201	44940	101-0342
65	28	5330-01-064-3868	44940	102-0475
65	29		44940	102-0477
65	30	4730-00-833-7983	44940	505-0056
65	31		44940	800-0072
65	32	5310-00-209-0965	96906	MS35338-47
65	33		44940	120-0585
65	34	5310-01-014-4167	44940	526-0245
65	35	5306-01-052-2402	96906	MS35764-1297
66	1	5305-00-821-3869	96906	MS90728-65
66	2	5310-01-010-2261	44940	526-0174
66	3	2815-00-181-7666	44940	110-2941
66	4	2815-00-484-8312	44940	115-0196
66	5	2815-00-972-8870	44940	110-1501
66	6	2815-00-939-7341	44940	110-1268
66	7	5306-01-009-6556	44940	110-1264
66	8	5330-01-052-9008	44940	110-1223
67	1		44940	515-0003
67	2	2815-01-048-0328	44940	104-1294
67	3	5315-00-616-5514	96906	MS35756-6
67	4	5315-00-616-5530	96906	MS35756-15
67	5	3020-00-871-6094	44940	104-0418
67	6	2815-00-833-0589	44940	104-0416
67	7	5365-00-803-7321	96906	MS16624-1168
67	8	5310-00-165-2014	44940	526-0185
67	9	2815-00-833-0658	44940	800-0500
68	1	2805-01-063-3906	44940	134-1405
68	2	5310-00-994-1670	44940	115-0150
68	3		44940	104-0543
68	4	5310-00-432-7980	44940	526-0187
68	5	5305-01-061-4891	44940	801-0054
68	6	3020-00-868-6242	44940	104-0423
69	1	2815-00-996-8036	44940	112-0175
69	1	2815-01-008-3858	44940	112-0175-10
69	1	2815-01-008-3859	44940	112-0175-20
69	1	2815-01-008-3860	44940	112-0175-30

## CROSS-REFERENCE INDEXES

FIG	ITEM	FIGURE AND ITEM NUMBER INDEX STOCK NUMBER	CAGEC	PART NUMBER
69	2	2815-00-933-0798	44940	113-130-10
69	2	2815-00-996-8054	44940	113A130
69	2	2815-01-024-0921	44940	113-0130-20
69	2	2815-01-026-3401	44940	113-0130-30
69	3	2815-00-933-0799	44940	114-0168
69	4	3120-00-241-0278	44940	114-0170
69	5	3120-00-956-5998	44940	114-0164
69	5	3120-01-015-0973	44940	114-0164-10
69	5	3120-01-015-0974	44940	114-0164-20
70	1		44940	403-0690
70	2		44940	402-0362
70	3		44940	402-0361
70	4	5310-01-050-3802	44940	526-0100
70	5	5305-01-061-5822	44940	800-0094
70	6		44940	403-0890
70	7		44940	850-0044
70	8		44940	800-0038
70	9	5310-01-015-6552	44940	862-0015
70	10		44940	403-0826
70	11	5305-01-061-5833	44940	800-0030
70	12		44940	115-0134
70	13	4710-00-480-7534	44940	120-0628
70	14	5310-00-809-4058	96906	MS27183-10
70	15	5305-00-984-4984	96906	MS35206-227
70	16	5330-00-871-9486	44940	115-0130
70	17	5310-00-994-1670	44940	115-0150
70	18	2815-00-972-8917	44940	115-0127
70	19	2805-00-470-7191	44940	110-0859
70	20	2815-00-930-2860	44940	110-0858
70	21	5340-00-972-8871	44940	110-1220
70	22	5360-00-571-9698	44940	110-1221
70	23	2805-00-871-9484	44940	509-0090
70	24	2815-00-930-2861	44940	110-1278
70	25	2815-00-930-2862	44940	110-1320
70	26		44940	333K0106
70	27		44940	1150195
70	28	5330-00-932-1837	44940	509-0084
70	29	5365-00-829-0210	44940	115-0155
70	30	5360-00-829-5304	44940	115-0146
70	31	4710-00-829-5320	44940	115-0151
70	32	2805-00-459-7056	44940	115-0149
70	33	2815-01-048-9109	44940	123-1140
70	34	2815-00-829-5353	44940	115-0152
70	35	2805-00-790-4934	44940	115-0129
70	35	2805-00-793-1657	44940	115-0128
70	36	5305-01-061-1415	44940	800-0025
71	1	5365-01-020-7072	96906	MS16624-5125
71	2	3020-00-481-5786	44940	147-0142
71	3	2805-01-063-7627	44940	105-0274
71	4	5315-00-616-5514	96906	MS35756-6
71	5		19207	7739593

## CROSS-REFERENCE INDEXES

FIG	ITEM	FIGURE AND ITEM NUMBER INDEX STOCK NUMBER	CAGEC	PART NUMBER
71	6	3120-00-828-4728	44940	105-0205
71	7	2815-00-790-4930	44940	105-0218
71	8	3110-01-019-8938	96906	MS19059-4826
71	9	2910-00-829-5702	44940	150-0775
71	10	5365-00-598-6312	44940	150-0078
72	1	5305-01-060-9096	44940	800-0052
72	2	5310-01-060-9104	44940	850-0050
72	3	2815-01-107-4531	44940	103-0221
72	4	5330-00-145-2429	44940	160-0721
72	5	5330-00-871-6093	44940	103-0218
72	6	2815-01-008-2766	44940	134-1532
72	7	2815-01-009-4329	44940	103-0272
72	8	5305-01-112-4297	44940	814-0347
72	9	5330-00-145-2430	44940	103-0251
72	10	2815-00-933-0795	44940	103-0277
72	11	2815-00-833-0655	44940	510-0043
72	12	3120-01-128-6495	44940	510-0082
72	13	5330-01-127-8340	44940	509-0088
72	14	3110-00-277-0141	44940	510-0048
72	15		96906	MS19059-90
72	16	3040-00-021-1352	44940	150-0838
72	17	5330-01-038-8585	44940	509-0035
72	18	2990-01-064-9717	44940	150-1095
72	19	5305-01-050-3813	44940	800-0028
72	19	5305-01-062-1018	44940	110-0879
72	20	5310-01-009-6611	44940	526-0115
72	21	5306-00-225-8497	44940	800-1026
72	22	5310-01-063-9847	44940	850-0045
73	1	4730-01-048-8641	44940	502-0281
73	2	4710-01-049-4719	44940	120-0695
73	3	4730-00-287-1706	44940	502-0373
73	4	4710-01-049-3041	44940	120-0696
73	5	4730-01-043-5999	96906	MS51879-4
73	6	4730-00-165-0967	44940	502-0242
73	7	4730-00-480-7390	44940	502-0274
73	8	4730-01-008-6346	44940	502-0051
73	9	4730-01-065-6827	44940	502-0082
73	10	4710-01-009-1614	44940	120-0614
73	11	5330-01-010-2239	44940	122-0246
73	12	6620-00-010-0319	44940	309-0130
73	13	5360-01-009-6942	44940	122-0242
73	14	5330-01-010-2240	44940	122-0243
73	15	5340-01-060-7739	44940	122-0244
73	16	5310-01-009-6570	44940	850-0040
73	17	5305-01-062-3345	44940	800-0005
73	18	2940-01-060-9941	44940	122-0245
73	19	4730-00-165-0966	44940	502-0037
73	20	5310-01-063-9847	44940	850-0045
73	21	5305-01-050-3813	44940	800-0028
73	22		44940	165471
73	23	4730-01-078-2722	44940	502-0277

## CROSS-REFERENCE INDEXES

FIG	ITEM	FIGURE AND ITEM NUMBER INDEX		PART NUMBER
		STOCK NUMBER	CAGEC	
73	24	2805-00-158-3603	44940	120-0602
73	25	5330-01-014-6015	44940	120-0580
73	26	4320-00-478-8207	44940	120-0547
73	27	5310-01-063-9847	44940	850-0045
73	28	5305-01-061-5833	44940	800-0030
73	29	4730-00-833-7976	44940	505-0274
73	30	5360-00-972-8977	44940	120-0555
73	31	2815-00-833-0599	44940	120-0539
73	32	4710-00-158-3602	44940	120-0601
73	33	2940-01-010-6048	44940	501-0110
73	34	4720-01-008-2795	44940	501-0109
73	35		44940	331-0131
73	36	5305-01-050-3733	44940	821-0010
73	37		44940	800-0003
73	38	2940-01-051-7922	44940	102-0518
73	39	5310-01-061-7919	44940	862-0001
73	40	5310-01-077-9650	44940	853-0013
73	41		44940	102-0615
73	42	4730-00-833-0638	44940	502-0053
74	1		44940	154-0733
74	2		44940	154-0840
74	3	5330-00-725-2452	44940	140-0706
74	4	2940-01-048-6721	44940	140-0705
74	5	2990-01-126-4920	44940	154-0712
74	6		44940	332-0829
74	7	6140-01-076-8493	44940	336-1505
74	8	6150-01-076-8494	44940	336-1504
74	9	2940-01-008-3007	44940	508-0103
74	10	5310-00-582-5965	96906	MS35338-44
74	11	5305-01-009-6559	44940	114-0023
74	12	5310-01-010-2141	44940	870-0137
74	13	5307-00-358-3557	44940	520-0011
74	14	4730-01-077-4462	44940	517-0104
75	1	5330-00-626-3966	44940	110-0419
75	2	5365-00-790-9338	44940	147-0044
75	3	5330-00-626-3966	44940	110-0419
75	4	2815-00-833-0611	44940	147-0133
75	4	2910-01-107-7004	44940	147-0132
75	5	2815-00-833-0610	44940	147-0141
75	6	5310-00-696-5678	44940	526-0122
75	7	5305-01-060-8174	44940	800-0508
75	8	4730-01-043-5999	44940	502-0002
75	9	4730-01-107-4530	44940	502-0065
75	10	4710-01-035-1409	44940	149-1150
75	11	4710-00-423-0933	44940	149-1060
75	12	4710-00-423-0932	44940	149-1062
75	13	4820-01-048-9272	44940	147-0183
75	14	2910-00-571-5878	44940	147-0232
75	15	4730-01-008-5712	44940	502-0039
75	16		44940	149-1279
75	17	5310-01-015-6552	44940	862-0015

## CROSS-REFERENCE INDEXES

FIG	ITEM	FIGURE AND ITEM NUMBER INDEX STOCK NUMBER	CAGEC	PART NUMBER
75	18	5310-01-063-9847	44940	850-0045
75	19	5310-01-009-6610	44940	526-0022
75	20	5307-00-358-3529	44940	520-0129
75	21	5365-00-421-9922	44940	147-0145
75	22	2910-00-484-8511	44940	147-0182
75	23	5330-01-010-2231	44940	147-0196
75	24	5365-01-009-7064	44940	147-0259
75	25		44940	147-0151
75	25		44940	147-0152
75	25		44940	147-0154
75	25		44940	147-0155
75	25		44940	147-0156
75	25		44940	147-0188
75	25		44940	147-0189
75	25		44940	47-0153
75	25	2530-01-008-4976	44940	147-0190
75	25	2910-01-008-2791	44940	147-0149
75	25	2910-01-008-3501	44940	147-0147
75	25	2910-01-008-3502	44940	147-0161
75	25	2910-01-008-4974	44940	147-0186
75	25	2910-01-008-4975	44940	147-0187
75	25	2910-01-063-3890	44940	147-0150
75	25	2910-01-076-7483	44940	147-0148
75	26	5330-00-973-8598	44940	509-0094
75	27	4710-01-035-1408	44940	149-1153
75	28	4710-01-035-1407	44940	149-1151
75	29	4710-01-035-1406	44940	149-1152
75	30	4730-01-049-0545	44940	502-0245
75	31	4710-00-425-0460	44940	149-1059
75	31	4710-00-425-0461	44940	149-1061
75	32	5340-01-060-7180	44940	800-1025
75	33	5310-01-087-2542	44940	526-0065
75	34	5330-00-971-5750	44940	149-0792
76	1	2910-00-869-5668	44940	147-0136
76	2	4730-00-018-9566	44940	147-0292
76	3		44940	147-0293
76	4	5330-01-051-9995	44940	147-0295
76	5		44940	147-0294
76	6		44940	147-0296
76	7		44940	147-0297
76	8		44940	147-0299
76	9	2910-01-053-4894	44940	147-0268
76	10		44940	147-0300
76	11	5330-00-571-9696	44940	147-0243
77	1	5310-00-088-1251	96906	MS51922-1
77	2	5310-00-550-1130	96906	MS35333-40
77	3	5305-00-068-0502	96906	MS90725-6
77	4		19207	11668597
77	5	2910-00-893-6402	72850	479729
77	6		06853	479136
78	1	5306-00-225-9087	96906	MS90726-32

## CROSS-REFERENCE INDEXES

FIG	ITEM	FIGURE AND ITEM NUMBER INDEX STOCK NUMBER	CAGEC	PART NUMBER
78	2	5340-01-074-8126	19207	11668089
78	3	5340-00-792-9755	18265	GAX00-2018
78	4	2940-01-107-9918	19207	11668087
78	5	2940-00-934-7989	81321	AF2019K
78	6	4730-00-909-8627	96906	MS35842-13
78	7	4720-00-809-2428	19207	8711054
78	8	6685-00-179-8632	44940	140-0961
78	9		44940	140-1260
78	10	5330-00-971-5752	44940	140-0584
78	11	4730-01-077-0907	44940	140-1212
78	12	5310-01-009-6570	44940	850-0040
78	13	5305-01-009-6945	44940	800-0007
78	14	5305-01-009-6950	44940	800-0015
78	15	5310-00-984-3807	96906	MS51922-13
79	1	4730-00-400-6547	96906	MS20822-5
79	2	4720-01-045-3090	96906	MS28741-5-0600
79	3	4730-00-231-4009	96906	MS20822-4
79	4	4730-00-196-0930	96906	MS14315-1XA
79	5	2910-00-294-1579	19207	8331702
79	6		19207	11670951
79	7	2910-01-088-3117	19207	11670950
79	8	4730-00-277-7693	96906	MS20913-2J
79	9		96906	MS51847-54-0420
79	10	5310-00-081-4219	96906	MS27183-12
79	11	5306-00-225-8496	96906	MS90725-31
79	12		96906	MS28741-4-0620
79	13	4730-00-088-7363	19207	10885787
79	14		44940	MS28741-5-0340
79	15	4720-01-061-1570	96906	MS28741-5-0090
79	16	4730-00-187-0842	88044	AN816-5
80	1	5310-01-009-6613	44940	526-0068
80	2	5305-01-009-6951	44940	801-0074
80	3	5310-00-407-9566	96906	MS35338-45
80	4	5306-00-225-8497	44940	800-1026
80	5	5305-01-009-6952	44940	801-0053
80	6	5310-01-009-6614	44940	526-0066
80	7	4730-01-065-0559	44940	502-0099
80	8	4720-01-009-1615	44940	501-0129
80	9	4330-01-008-3004	44940	149-1185
80	10	2910-00-125-5601	44940	122-0326
80	11	5310-01-061-7920	44940	502-0080
80	12	2910-00-125-5600	44940	122-0325
81	1	2910-01-049-4412	44940	150-1132
81	2	3040-01-049-0578	44940	150-0939
81	3	5310-01-009-6553	44940	871-0010
81	4	5310-01-049-2745	44940	870-0131
81	5	5360-01-049-0546	44940	150-1309
81	6	5310-01-061-4478	44940	870-0218
81	7	5310-01-060-7232	44940	526-1512
81	8		44940	150-1361
81	9	5310-00-809-4058	96906	MS27183-10



## CROSS-REFERENCE INDEXES

FIG	ITEM	FIGURE AND ITEM NUMBER INDEX STOCK NUMBER	CAGEC	PART NUMBER
81	10	5315-00-187-9538	96906	MS24665-349
81	11	3120-01-053-2947	44940	150-1305
81	12	5305-01-060-8173	44940	815-0349
81	13		44940	150-1565
81	14	5310-01-009-6570	44940	850-0040
81	15	5310-01-009-6570	44940	850-0040
81	16		44940	150-0420
81	17	5340-00-422-1618	41625	A31800
81	18	2590-01-059-0105	19207	12267001
81	19		93235	63676
81	20		19207	12356048
82	1	2990-00-759-3639	19207	10936691
82	2	5340-00-059-5442	96906	MS53041-2
82	3	2990-01-063-7910	19207	11670898-2
82	3	2990-01-168-1554	19207	11670898-1
82	4	5305-00-269-3211	96906	MS90725-60
82	5	5310-00-637-9541	96906	MS35338-46
82	6	5330-00-764-6291	19207	10936675
82	7	4730-00-908-6294	96906	MS35842-16
83	1	5305-00-269-3211	96906	MS90725-60
83	2	5330-00-871-6097	44940	154-0463
83	3		44940	154-0714
83	4	5310-01-078-2720	44940	526-0045
83	5	5310-01-090-0758	44940	154-1665
83	6	5306-00-208-7376	44940	114-0022
83	7	5330-01-061-7463	44940	154-0738
83	8		44940	155-0782
83	9	5310-00-087-7493	96906	MS27183-13
84	1	5305-01-084-6067	96906	MS51871-1
84	2	5310-00-809-5997	96906	MS27183-17
84	3		19207	12267084
84	4	5305-00-068-0502	96906	MS90725-6
84	5	5310-00-088-1251	96906	MS51922-1
84	6		19207	12267028
84	7	5310-00-823-8804	96906	MS27183-9
84	8		19207	12275224
84	9		19207	12275338
84	10	5306-00-225-8499	96906	MS90725-34
84	11	5310-00-984-3806	96906	MS51922-9
84	12	5310-00-081-4219	96906	MS27183-12
84	13	5325-00-171-6387	96906	MS35489-51
85	1	5310-01-077-9650	44940	853-0013
85	2	5305-01-009-6557	44940	815-0235
85	3	5310-00-576-5495	44940	526-0113
85	4	5310-01-050-1309	44940	853-0016
85	5	5310-01-062-0367	44940	864-0002
85	6	5360-01-051-9813	44940	134-0656
85	7	5310-01-053-6931	44940	526-0175
85	8	2930-01-064-7718	44940	309-0085
85	9	5340-01-064-1482	44940	518-0004
85	10	3040-00-829-5701	44940	150-1358

## CROSS-REFERENCE INDEXES

FIG	ITEM	FIGURE AND ITEM NUMBER INDEX STOCK NUMBER	CAGEC	PART NUMBER
85	11	5310-01-049-2745	44940	870-0131
85	12	2930-00-163-0314	44940	134-1606
85	13	5360-01-065-2571	44940	134-1817
85	14	5310-00-165-2015	44940	526-0213
85	15		44940	134-1604
85	16		44940	134-1607
85	17	5340-00-630-9828	61864	99417
85	18	5360-01-065-6851	44940	134-0658
85	19	3120-01-057-9398	44940	134-1248
85	20	3040-00-158-3600	44940	134-1605
85	21	5310-01-049-2745	44940	870-0131
85	22	5305-01-062-1514	44940	815-0194
85	23		44940	134-1614
85	24		44940	134-1802
85	25		44940	134-2411
85	26		44940	134-1801
85	27		44940	134-2900
85	28		44940	134-1610
85	29	5305-01-050-3733	44940	821-0010
85	30	5310-01-060-7182	44940	856-0006
85	31		44940	134-1805
86	1	5340-00-158-2844	44940	134-1051
86	2		44940	134-1200
86	3	5310-01-009-6612	44940	526-0021
86	4	5305-01-014-8817	44940	800-0004
86	5		44940	134-1088
86	6	5305-01-009-6947	44940	800-0024
86	7		44940	800-0045
86	8	5310-00-902-6676	96906	MS21083N3
86	9	3040-01-273-9242	44940	134-1447
86	10	6115-00-829-5646	44940	134-1178
86	11	2990-00-158-2906	44940	134-1092
86	12	5310-01-009-6611	44940	526-0115
86	13	5310-00-582-5965	96906	MS35338-44
86	14	5305-01-009-6945	44940	800-0007
86	15		44940	517-0109
86	16		44940	517-0035
86	17	5310-01-077-9650	44940	853-0013
86	18	5310-01-010-9629	44940	854-0014
86	19	5305-01-009-6557	44940	815-0235
86	20		44940	134-1418
86	21	5340-01-161-2176	19207	12275362
86	22	5305-00-989-7434	96906	MS35207-263
86	23	2805-00-158-2856	44940	134-1202
86	24	5340-00-163-6908	44940	870-0194
86	25	5305-00-830-9494	44940	134-1373
86	26	5310-00-829-0144	44940	134-1180
86	27	5305-01-009-6946	44940	813-0098
86	28	5310-01-060-7181	44940	853-0008
86	29		44940	134-1089
86	30	5310-01-129-0448	44940	854-0013

## CROSS-REFERENCE INDEXES

FIG	ITEM	FIGURE AND ITEM NUMBER INDEX STOCK NUMBER	CAGEC	PART NUMBER
86	31	5305-01-014-8817	44940	800-0004
86	32	5310-01-010-9629	44940	854-0014
86	33	5305-01-050-3818	44940	8120165
86	34		44940	134-1097
86	35		44940	134-1098
86	36	5310-01-010-2266	44940	854-0010
86	37	5305-01-009-6944	44940	813-0097
86	38	5310-00-582-5965	96906	MS35338-44
86	39	5305-01-009-6557	44940	815-0235
86	40		44940	134-1449
87	1		19207	12275315
87	2		19207	12275316
87	3	5310-00-143-6102	96906	MS51922-6
87	4	5305-00-068-0516	96906	MS90727-9
87	5	6625-00-872-6085	19207	12267093
88	1	2920-01-030-2001	19207	11668038
88	2	5315-00-616-5523	35510	6399
88	3	5310-00-809-5997	96906	MS27183-17
88	4	5305-00-042-6417	96906	MS90725-113
88	5		96906	MS90725-115
88	6	5310-00-584-5272	96906	MS35338-48
88	7	5310-00-768-0318	96906	MS51967-14
88	8	2920-01-113-1244	19207	12275334
88	9	5305-00-269-2803	96906	MS90726-60
88	10	5310-00-637-9541	96906	MS35338-46
88	11	3020-01-146-5958	19207	11685922
88	12	3030-00-822-2411	96906	MS51065-28
88	13		19207	11685918
88	14	5305-00-782-9495	96906	MS90725-111
88	15	5340-01-252-5339	19207	11685916
89	1	5305-00-269-3210	96906	MS90725-59
89	2	5310-00-087-7493	96906	MS27183-13
89	3	5305-00-071-2073	96906	MS90728-117
89	4	5310-00-809-5997	96906	MS27183-17
89	5	2990-01-250-0011	19207	12275433
89	6	2590-01-250-0016	19207	12275428
89	7	5310-00-225-6993	96906	MS51922-33
89	8	3020-01-182-8924	19207	12275430
89	9	3030-00-628-9380	96906	MS51065-30
89	10		96906	MS90725-115
89	11	2590-01-250-0028	19207	12275434
89	12	2920-01-178-8902	19207	12275435
89	13	5305-00-042-6417	96906	MS90725-113
90	1	5305-01-076-9282	35510	79036
90	2	2920-01-033-4319	35510	79000
90	3	5961-01-069-9653	35510	79027
90	4	5977-01-014-7438	35510	77650
90	5	3110-00-425-1801	35510	78625
90	6	3110-00-066-8196	35510	35624
90	7	2920-01-082-6458	35510	79035
90	8	5961-01-034-0828	35510	71181

## CROSS-REFERENCE INDEXES

FIG	ITEM	FIGURE AND ITEM NUMBER INDEX STOCK NUMBER	CAGEC	PART NUMBER
90	9	5961-01-034-0829	35510	71180
90	10	5910-00-112-8051	92679	461 048 C1
90	11	3120-01-082-9419	24975	77916
90	12	5310-00-429-3127	35510	26175
91	1	2920-00-876-9096	68505	ME06003
91	2	2920-00-158-3606	44940	191-1023
91	3		44940	191-1031
91	4		44940	191-1030
91	5	3010-00-078-8890	44940	191-0432
91	6		44940	191-0434
91	7	5360-01-066-0536	44940	191-1020
91	8	5945-00-902-1701	44940	191-0433
92	1	5305-01-060-9096	44940	800-0052
92	2	5310-01-009-6568	44940	856-0010
92	3	5310-01-009-6569	44940	864-0003
92	4	5305-01-049-3987	44940	800-0054
92	5	5310-01-060-9104	44940	850-0050
92	6	2920-01-008-2788	44940	191-0512
92	7		44940	191-0311
92	8	5305-01-009-6949	44940	800-0051
92	9		44940	191-0365
92	10	5305-01-061-4892	44940	800-0046
93	1	5310-01-061-7919	44940	862-0001
93	2	5310-01-060-7182	44940	856-0006
93	3	5940-01-009-4345	44940	332-0876
93	4	5310-01-009-6612	44940	526-0021
93	5	5310-01-129-0176	44940	508-0126
93	6	2920-01-008-2758	44940	309-0195
93	7		44940	508-0127
93	8	5930-01-045-6674	44940	309-0196
94	1	6150-01-090-0982	19207	12275218
94	2	5365-01-063-0261	19207	12275221
94	3	5310-00-809-4061	96906	MS27183-15
94	4	5325-01-257-1727	96906	MS35489-40X
94	5		96906	MS90725-61
94	6		19207	12275220
94	7	5340-01-094-9016	19207	12275222
94	8	5340-01-092-9271	19207	12275223
94	9	5310-00-087-4652	96906	MS51922-17
94	10	5310-00-732-0558	96906	MS51967-8
94	11	5310-00-087-4652	96906	MS51922-17
94	12	5340-01-306-5842	19207	12275234
94	13	5305-00-269-3210	96906	MS90725-59
94	14	5305-00-071-2511	96906	MS90728-14
94	15	5310-00-809-4058	96906	MS27183-10
94	16	5310-00-080-6004	96906	MS27183-14
94	17	5310-00-088-1251	96906	MS51922-1
95	1	2590-01-061-5699	19207	12275217-2
95	2	5940-00-115-2684	96906	MS20659-118
95	3	9905-00-893-3570	81349	M43436/1-3
95	4		19207	12275217-2-1

## CROSS-REFERENCE INDEXES

FIG	ITEM	FIGURE AND ITEM NUMBER INDEX STOCK NUMBER	CAGEC	PART NUMBER
95	5	2590-01-059-4290	19207	11685927
95	6	5940-00-114-1305	96906	MS25036-116
95	7	9905-00-752-4649	81349	M43436/1-1
95	8		19207	11685927-1
95	9	5940-00-557-4345	96906	MS25036-118
95	10	2590-01-061-5697	19207	12275229
95	11	5940-00-143-4794	96906	MS25036-112
95	12	9905-00-752-4649	81349	M43436/1-1
95	13		19207	12275229-1
95	14	9905-00-893-3570	81349	M43436/1-3
95	15	5940-00-143-4775	96906	MS25036-156
95	16	6150-01-061-4287	19207	12275213-1
95	17	5940-00-143-4794	96906	MS25036-112
95	18	9905-00-752-4649	81349	M43436/1-1
95	19		19207	12275213-1-1
95	20	9905-00-893-3570	81349	M43436/1-3
95	21	5940-00-113-8183	96906	MS25036-113
95	22	6150-01-061-4286	19207	12275212-1
95	23	5940-00-114-1311	96906	MS25036-124
95	24	9905-00-841-4445	81349	M43436/1-2
95	25		19207	12275212-1-1
95	26	9905-00-893-3570	81349	M43436/1-3
95	27	5940-00-557-4338	96906	MS25036-125
95	28	6150-01-260-0222	19207	12275247
95	29	5940-00-557-4345	96906	MS25036-118
95	30	9905-00-752-4649	81349	M43436/1-1
95	31	9905-00-841-4445	81349	M43436/1-2
95	32		19207	12275247-1
95	33	5940-00-114-1306	96906	MS25036-117
96	1	2590-01-061-5694	19207	12275214
96	2	9905-00-752-4649	81349	M43436/1-1
96	3		19207	12275214-1
96	4	5940-01-092-6502	19207	11669555
96	5	5940-00-143-4774	96906	MS25036-153
96	6	9905-00-893-3570	81349	M43436/1-3
96	7	6150-01-061-4288	19207	12275213-2
96	8	5940-00-143-4794	96906	MS25036-112
96	9	9905-00-752-4649	81349	M43436/1-1
96	10		19207	12275213-2-1
96	11	9905-00-893-3570	81349	M43436/1-3
96	12	5940-00-143-4775	96906	MS25036-156
96	13	6150-01-061-4285	19207	12275212-2
96	14	9905-00-752-4649	81349	M43436/1-1
96	15	5940-00-557-4341	96906	MS25036-123
96	16	9905-00-893-3570	81349	M43436/1-3
96	17		19207	12275212-2-1
96	18	5940-00-114-1311	96906	MS25036-124
96	19	2590-01-072-8111	19207	12275232
96	20	5940-00-143-4774	96906	MS25036-153
96	21	9905-00-752-4649	81349	M43436/1-1
96	22	9905-00-841-4445	81349	M43436/1-2

## CROSS-REFERENCE INDEXES

FIG	ITEM	FIGURE AND ITEM NUMBER INDEX STOCK NUMBER	CAGEC	PART NUMBER
96	23		19207	12275232-1
96	24	5940-00-143-4774	96906	MS25036-153
97	1	5940-00-107-1481	96906	MS20659-104
97	2	5940-00-399-6676	19207	8338564
97	3	5310-00-298-8903	19207	8338570
97	4	2590-00-695-9076	19207	8338569
97	5	2590-01-079-1638	19207	12267081
97	6	5940-00-143-4780	96906	MS25036-108
97	7	5935-00-833-8561	19207	8338561
97	8	5970-00-833-8562	19207	8338562
98	1		19207	12267087
98	2	5305-00-984-6194	96906	MS35206-246
98	3	2920-01-061-5709	19207	12267082
98	4		03743	CG-6675
98	5		96906	MS3533842
98	6	5310-00-934-9757	96906	MS35649-282
98	7	6110-01-113-1139	19207	12267036
98	8	5975-01-198-8794	19207	12275248
98	9		19207	12267025
98	10		13445	M-429
98	11	5305-00-993-1848	96906	MS35207-265
98	12	5305-00-989-7435	96906	MS35207-264
98	13	5945-01-090-0890	19207	12267000
98	14	5925-00-929-7720	81349	M13516/5-4
98	15	5305-00-990-6444	96906	MS35207-261
98	16	5310-00-045-3296	96906	MS35338-43
98	17	5305-00-984-4988	96906	MS35206-228
98	18	5310-00-902-6676	96906	MS21083N3
98	19		00843	91307-100
98	20	5305-00-993-2738	96906	MS35207-280
98	21		19207	12267019
98	22	5305-00-068-0502	96906	MS90725-6
98	23	5310-00-088-1251	96906	MS51922-1
99	1	2590-01-059-4288	19207	11685923-2
99	2	9905-00-752-4649	81349	M43436/1-1
99	3		19207	11685923-2
99	4		19207	573005
99	5		19207	572929
99	6		19207	57300
99	7		77060	572999
99	8	5935-00-300-9909	19207	573010
99	9		19207	8388561
99	10	5970-00-833-8562	19207	8338562
99	11	5940-00-399-6676	19207	8338564
99	12	2590-01-059-4287	19207	11685923-1
99	13		19207	11685923-1-1
99	14		19207	573005
99	15		19207	572929
99	16		19207	573000
99	17		19207	572999
99	18		19207	573010

## CROSS-REFERENCE INDEXES

FIG	ITEM	FIGURE AND ITEM NUMBER INDEX		PART NUMBER
		STOCK NUMBER	CAGEC	
99	19	5935-00-833-8561	19207	8338561
99	20	5970-00-833-8562	19207	8338562
99	21	5940-00-399-6676	19207	8338564
99	22	9905-00-752-4649	81349	M43436/1-1
99	23	5935-00-900-6281	96906	MS27147-1
99	24	2590-01-061-5695	19207	12275216
99	25	5935-00-833-8561	19207	8338561
99	26	5970-00-833-8562	19207	8338562
99	27	5940-00-399-6676	19207	8338564
99	28	9905-00-752-4649	81349	M43436/1-1
99	29		19207	12275216-1
99	30	9905-00-841-4445	81349	M43436/1-2
99	31	5940-00-143-4774	96906	MS25036-153
99	32		19207	12275404
99	32	2920-01-061-5671	19207	12275211
99	33	5940-00-143-4774	96906	MS25036-153
99	34	9905-00-752-4649	81349	M43436/1-1
99	35		19207	12275404-1
99	36	9905-00-893-3570	81349	M43436/1-3
99	37	5305-00-068-0498	96906	MS90725-1
99	38	5310-00-582-5965	96906	MS35338-44
99	39		96906	MS35330-40
99	40	2590-01-059-4289	19207	11685924
99	41		19207	11685924-1
99	42	5940-00-283-5281	96906	MS25036-109
99	43	9905-00-752-4649	81349	M43436/1-1
99	44	2590-01-061-5693	19207	12275215
99	45	5940-00-143-4774	96906	MS25036-153
99	46	9905-00-752-4649	81349	M43436/1-1
99	47		19207	12275215-1
99	48	9905-00-841-4445	81349	M43436/1-2
100	1	5945-00-914-2226	44940	307-0628
100	2	2920-01-063-1540	44940	336-0706
100	3	5305-01-009-6948	44940	812-0148
100	4	5310-01-009-6570	44940	850-0040
100	5	2920-00-491-3257	44940	306-0159
100	6	5330-01-010-2237	44940	150-0963
100	7	2920-00-231-6432	44940	306-0162
100	8	5360-00-421-5069	44940	306-161
100	9	5365-01-061-9041	44940	518-0203
100	10	5310-01-061-7919	44940	862-0001
100	11	5305-00-549-8388	44940	306-0242
101	1	4730-01-106-2212	19207	12275340-3
101	2		19207	11670962-1
101	2		19207	11685827-1
101	3		19207	11670962-3
101	3		19207	11685827-3
101	4	5340-00-543-3292	96906	MS35140-8
101	5		19207	11670962-2
101	5		19207	1185827-2
101	6	5305-00-068-0502	96906	MS90725-6

## CROSS-REFERENCE INDEXES

FIG	ITEM	FIGURE AND ITEM NUMBER INDEX		PART NUMBER
		STOCK NUMBER	CAGEC	
101	7	5310-00-088-1251	96906	MS51922-1
101	8		19207	12267017
101	9	5975-01-062-5650	19207	12267041
102	1		19207	12275881
102	2	4730-00-908-6293	96906	MS35842-15
102	3		19207	11686033-1
102	4		19207	11686011
102	5	4310-01-277-9104	13226	VR45725-PY
102	6	5340-01-066-2793	19207	11668898
102	7	5340-01-100-2536	19207	11668899
102	8		19207	11686012
102	9	4730-00-804-0412	19207	11611885
102	10	5330-01-096-1874	19207	12275380
102	11		19207	11686010
102	12	5330-01-081-5070	19207	11670914
102	13		19207	12275387
102	14	5305-00-269-3240	96906	MS90727-64
102	15	5310-00-959-1488	96906	MS51922-21
102	16		19207	12275385
102	17	5306-01-067-9670	19207	11685890
102	18	5310-00-809-5998	96906	MS27183-18
102	19	5305-00-782-9494	96906	MS90725-114
102	20	5310-00-225-6993	96906	MS51922-33
102	21	4730-01-083-5599	19207	11686027
102	22		19207	11686027-1
102	23	5330-00-899-4509	96906	MS27030-9
102	24		96906	MS27020-17
102	25		19207	11686023
102	26	5305-00-269-2802	96906	MS90726-59
102	27		19207	133098
102	28	5935-01-062-0551	19207	11686030
102	29	5310-00-959-1488	96906	MS51922-21
102	30	5310-00-984-3806	96906	MS51922-9
102	31	5330-01-098-2028	19207	12275382
103	1		19207	11685867-6
103	2	5940-00-113-8191	96906	MS25036-127
103	3	9905-00-752-4649	81349	M43436/1-1
103	4		19207	7056675-105
103	5		81348	M43436/1-3
103	6	6150-01-076-4210	19207	11685867-3
103	7	5940-00-113-8191	96906	MS25036-127
103	8	9905-00-752-4649	81349	M43436/1-1
103	9	9905-00-893-3570	81349	M43436/1-3
103	10		19207	7056675-32
103	11		19207	11685868-2
103	12		96906	MS39020-2
103	13	9905-00-752-4649	81349	M43436/1-1
103	14	5940-00-283-5280	96906	MS25036-106
103	15		19207	7720853-16
103	16		19207	11685868-1
103	17		81349	MS39020-1



## CROSS-REFERENCE INDEXES

FIG	ITEM	FIGURE AND ITEM NUMBER INDEX		
		STOCK NUMBER	CAGEC	PART NUMBER
103	18	5940-00-283-5280	96906	MS25036-106
103	19	9905-00-893-3570	81349	M43436/1-3
103	20		19207	7720853-16
103	21		19207	11685868-9
103	22		19207	7720853-36
103	23	9905-00-752-4649	81349	M43436/1-1
103	24	5940-00-283-5280	96906	MS25036-106
103	25	9905-00-893-3570	81349	M43436/1-3
103	26		19207	11685868-10
103	27	9905-00-893-3570	81349	M43436/1-3
103	28		19207	7720853-36
103	29		81349	MS39020-1
103	30	5940-00-283-5280	96906	MS25036-106
103	31		19207	11685868-12
103	32	5940-00-143-4780	96906	MS25036-108
103	33	9905-00-893-3570	81349	M43436/1-3
103	34		19207	7720853-60
103	35	9905-00-893-3570	81349	M43436/1-3
103	36	5940-00-283-5280	96906	MS25036-106
103	37		19207	11685867-4
103	38	5940-00-113-8191	96906	MS25036-127
103	39	9905-00-893-3570	81349	M43436/1-3
103	40		19207	7056675-60
103	41	9905-00-752-4649	81349	M43436/1-1
103	42		19207	11685868-11
103	43	5940-00-283-5280	96906	MS25036-106
103	44	9905-00-752-4649	81349	M43436/1-1
103	45		19207	7720853-60
103	46	9905-00-893-3570	81349	M43436/1-3
103	47	5940-00-283-5281	96906	MS25036-109
103	48	5305-00-068-0516	96906	MS90727-9
103	49	5310-00-877-5796	96906	MS21044N4
103	50		19207	11685867-1
103	51	5940-00-113-8191	96906	MS25036-127
103	52		81349	MS39020-1
103	53		19207	7056675-9
103	54	9905-00-893-3570	81349	M43436/1-3
103	55		19207	11685868-8
103	56		19207	7720853-32
103	57	9905-00-893-3570	81349	M43436/1-3
103	58		81349	MS3920-1
103	59	5940-00-283-5280	96906	MS25036-106
103	60	5940-00-143-4780	96906	MS25036-108
103	61		19207	11685868-7
103	62	5940-00-283-5281	96906	MS25036-109
103	63		81349	MS39020-1
103	64	9905-00-893-3570	81349	M43436/1-3
103	65		19207	7720853-32
103	66	5940-00-283-5280	96906	MS25036-106
103	67	5920-00-050-4961	19207	12267032
104	1	4730-00-221-2141	96906	MS20913-8S

## CROSS-REFERENCE INDEXES

FIG	ITEM	FIGURE AND ITEM NUMBER INDEX STOCK NUMBER	CAGEC	PART NUMBER
104	2	5975-00-578-9364	18876	9081310
104	3		19207	11686008-4
104	4	5975-00-615-9174	19207	8916751
104	5		19207	11686008-3
104	6	5305-00-068-0516	96906	MS90727-9
104	7	5310-00-877-5796	96906	MS21044N4
104	8	5975-01-088-5998	19207	10359757
104	9		19207	11686008-2
104	10		96906	MS14315-11
104	11	5975-01-088-6020	19207	10359788
104	12		19207	11686008-1
105	1		19207	11685867-7
105	2	5940-00-113-8191	96906	MS25036-127
105	3	9905-00-752-4649	96906	MS39020-1
105	4		19207	7056675-120
105	5	9905-00-893-3570	96906	MS39020-3
105	6		19207	11685867-4
105	7	5940-00-113-8191	96906	MS25036-127
105	8	9905-00-752-4649	96906	MS39020-1
105	9	9905-00-893-3570	96906	MS39020-3
105	10		19207	7056675-60
105	11		19207	11685868-3
105	12	9905-00-893-3570	96906	MS39020-3
105	13	9905-00-752-4649	96906	MS39020-1
105	14	5940-00-283-5280	96906	MS25036-106
105	15		19207	7720853-24
105	16		19207	11685868-4
105	17	9905-00-752-4649	96906	MS39020-1
105	18	5940-00-283-5280	96906	MS25036-106
105	19		96909	MS39020-3
105	20		19207	7720853-24
105	21		19207	11685868-4
105	22	5940-00-283-5280	96906	MS25036-106
105	23	9905-00-752-4649	96906	MS39020-1
105	24		19207	7720853
105	25	9905-00-893-3570	96906	MS39020-3
105	26		19207	11685868-5
105	27	5940-00-283-5280	96906	MS25036-106
105	28	9905-00-752-4649	96906	MS39020-1
105	29		19207	7720853-24
105	30	9905-00-893-3570	96906	MS39020-3
105	31	5940-283-5281	96906	MS25036-109
105	32	5940-00-113-8191	96906	MS25036-127
105	33		19207	11685867-2
105	34	9905-00-752-4649	96906	MS39020-1
105	35		19207	7056675-24
105	36	9905-00-893-3570	96906	MS39020-3
105	37		19207	11685868-6
105	38	5940-00-283-5280	96906	MS25036-106
105	39	9905-00-752-4649	96906	MS39020-1
105	40		19207	7720853-24

## CROSS-REFERENCE INDEXES

FIG	ITEM	FIGURE AND ITEM NUMBER INDEX STOCK NUMBER	CAGEC	PART NUMBER
105	41	9905-00-893-3570	96906	MS39020-3
105	42	5940-00-143-4780	96906	MS25036-108
105	43	5310-00-959-7600	96906	MS51922-5
105	44	5306-00-068-0513	96906	MS90727-6
105	45		19207	11685867-1
105	46	5940-00-113-8191	96906	MS25036-127
105	47	9905-00-752-4649	96906	MS39020-1
105	48		19207	7056675-9
105	49	9905-00-893-3570	96906	MS39020-3
105	50		19207	11685868-12
105	51	9905-00-893-3570	96906	MS39020-3
105	52		19207	7720853-60
105	53	9905-00-752-4649	96906	MS39020-1
105	54	5940-00-143-4780	96906	MS25036-108
105	55		19207	11685868-11
105	56	5940-00-283-5281	96906	MS25036-109
105	57	9905-00-752-4649	96906	MS39020-1
105	58	9905-00-893-3570	96906	MS39020-3
105	59		19207	7720853-60
105	60	5940-00-283-5280	96906	MS25036-106
105	61		19207	12267032
106	1	5975-00-615-9174	19207	8916751
106	2		19207	11685930-2
106	3		19207	11685930-3
106	4	4730-00-221-2141	96906	MS20913-8S
106	5	5975-01-088-5998	19207	10359757
106	6		19207	11685930-1
106	7	5975-01-088-6020	19207	10359788
106	8		96906	MS14315-11
106	9	5310-00-959-7600	96906	MS51922-5
106	10	5305-00-068-0516	96906	MS90727-9
106	11	4730-01-168-1507	19207	12275340-2
106	12	5975-01-176-1392	19207	12275345
107	1	6680-01-076-4346	19207	10950395
107	2		19207	10950397
107	3	5315-00-005-0442	96906	MS24665-285
107	4	6680-01-076-4242	19207	10950396
107	5	5310-00-834-8732	96906	MS35691-802
108	1	6685-00-815-3342	19207	11611967
108	2	4730-00-270-4580	81343	4-4 120102BA
108	3		81343	4-120115B
108	4	4730-00-287-1604	81343	6-2 120202BA
108	5	4730-00-293-7108	81343	6120115B
108	6	5310-00-809-8546	96906	MS27183-8
108	7	5310-00-902-6676	96906	MS21083N3
108	8	4730-00-277-8750	81343	4-2 120102BA
108	9	4730-00-947-7498	96906	MS39233-1
108	10		19207	12267050
108	11	5310-00-809-4061	96906	MS27183-15
108	12		44940	139-0240
108	13		44940	493-0241

## CROSS-REFERENCE INDEXES

FIG	ITEM	FIGURE AND ITEM NUMBER INDEX STOCK NUMBER	CAGEC	PART NUMBER
108	14	5305-00-995-3441	96906	MS35207-269
108	15	6685-00-042-3750	89307	82004
108	15	6685-01-078-5874	19207	11611881
108	16	6685-01-007-8141	19207	11668051
109	1	4930-01-154-9932	19207	11668029
109	2		90005	055230-13
109	3	4820-01-086-8687	90005	055705-05
109	4	4730-00-188-3513	96906	MS20913-2
109	5	5310-00-465-6213	90005	054888
109	6	4330-00-983-0998	90005	045800-10
109	7	5310-01-060-7231	90005	901168-K7
109	8	5310-01-061-0716	90005	901054-K7
109	9	5310-01-060-7213	90005	055067
109	10	4330-01-083-0969	90005	055053-01
109	11	5340-01-081-5024	90005	054907
109	12	4330-01-062-3836	87405	050205-10
109	13	5999-01-065-7590	87405	054904
109	14	4330-01-273-5850	87405	041420-M2
109	15	5330-00-778-7248	90005	055019
109	16	4330-01-083-7364	90005	054889
109	17	5330-00-477-2563	87405	055021
109	18	5310-01-091-9009	90005	901615K7
109	19	5310-01-089-9162	90005	901144K7
109	20	5340-01-060-7091	90005	055283-01
109	21	5330-00-778-7229	90005	055285
109	22	5340-00-491-7632	96906	MS51938-5
109	23	5305-01-256-5202	96906	MS51109-123
109	24	5305-01-077-9654	90005	567429
109	25	9905-01-090-0889	90005	055363
109	26		90005	056431
109	27	5306-01-089-9158	90005	900613K7
110	1	5310-00-003-9174	62793	104J005-28
110	2	5310-00-225-6408	96906	MS51922-53
110	3		19207	11670866-2
110	4		96906	MS90726-163
110	5		19207	11670866-1
110	6		19207	12275265-4
110	7		19207	11670847
111	1		19207	12275560-1
111	2		08712	401-454000-100
111	2	4820-01-074-2346	83590	526696-1
111	3		83590	508342-6
111	4		83590	640680-3
111	5		83590	526504-1
111	5		86184	100AF
111	6		83590	640686-20
111	6	4730-00-222-1840	96906	MS51846-77
111	7		83590	526780-1
111	8	5305-00-269-3211	96906	MS90725-60
111	9	5310-00-080-6004	96906	MS27183-14
111	10	4730-00-132-4588	19207	CPR102321-3

## CROSS-REFERENCE INDEXES

FIG	ITEM	FIGURE AND ITEM NUMBER INDEX STOCK NUMBER	CAGEC	PART NUMBER
111	11	4730-00-921-3240	96906	MS39182-1
111	12	4730-00-277-8750	96906	MS39179-1
111	13	4730-00-142-3075	96906	MS39179-4
112	1	4730-01-079-8821	19207	CPR102321-1
112	2	4730-00-069-1187	81343	6-4 120202BA(LON G NUT)
112	3	4730-00-293-7108	81343	6 120115B
112	4		19207	12275265-3
112	5		19207	12275265
112	6	4730-00-231-5622	88044	AN916-2
112	7	4730-00-069-1186	16662	AC2569
112	8		19207	8689208
112	9		19207	12275265-1
112	10	4730-00-289-0155	81343	6-6 120202BA
112	11		19207	P-585-1.000
112	12	5330-00-909-5702	76364	65107F
112	13		76364	38207-F
112	14		96906	MS392230-6
112	15	4730-01-066-5552	19207	11685913
112	16		19207	12275265-2
113	1	4320-01-090-4488	19207	11668082-1
113	1	4320-01-254-1496	19207	12275432
113	2	5310-00-725-9479	25567	D06
113	3	5310-00-637-9541	96906	MS35338-46
113	4	5307-00-360-0580	05748	2418
113	5		25567	4635
113	6	5330-00-063-2437	25567	4635GA
113	7	5940-01-084-0899	25567	31343-038
113	8		25567	4156-A
113	9	5307-00-985-4918	25567	C0808
113	10	4320-00-102-2591	25567	4158A-14000
113	11	4320-01-079-0018	25567	38625-001
113	12	5330-01-061-0749	25567	4156-GA
113	13	5310-00-496-3676	25567	37J
113	14		25567	31512-024
113	15		25567	25271-207
113	16		25567	38272-504
113	17		25567	J-08
113	18	5310-00-199-3118	31550	4347-108
113	19	5330-01-060-9610	25567	25227-689
113	20		25567	38322-214
113	21	5330-01-060-9614	25567	38683-207
113	22	3110-00-554-3928	25567	23412-013
113	22	3110-01-188-0733	25567	S01080
113	23		25567	38514-548
113	23	3040-01-060-8970	25567	38513-405
113	24		25567	N-00507
113	24	5315-01-078-2007	25567	N-0506
113	25		25567	31185-008
113	26		25567	25217-363
113	27		25567	C00608

## CROSS-REFERENCE INDEXES

FIG	ITEM	FIGURE AND ITEM NUMBER INDEX STOCK NUMBER	CAGEC	PART NUMBER
113	28	5310-00-725-9479	25567	D06
113	29	5305-00-269-3211	96906	MS90725-60
113	30		25567	S01703
113	30	5340-01-066-6110	25567	4823
113	31		25567	38263-302
113	31		25567	38263-507
113	32		25567	S-244
113	33	5305-00-269-3211	96906	MS90725-60
113	34	5305-00-726-2552	96906	MS90726-165
113	35	5365-01-066-2835	19207	11670981
113	36	5310-00-225-6408	96906	MS51922-53
114	1	4730-00-836-1173	96906	MS20913-8J
114	2		25567	AR-10031/2
114	3	5315-01-078-2007	25567	N-0506
114	4	5305-00-724-5823	96906	MS51964-80
114	5		96906	MS20913-20
114	6	4320-01-065-4760	25567	24394-020
114	7		91442	A025-5001
114	8		91442	AC25-6001
114	9	3010-01-131-7836	54934	A025-4101
114	10		91442	A025-5002
114	11	5310-01-133-9155	91422	YNT5-A003
114	12		91422	A025-2033
114	13		91422	A025-3005
114	14	3040-01-133-4199	54934	A025-2032
114	15	4730-00-010-3867	25567	P-06
114	16	5305-01-084-6068	96906	MS51966-136
114	17	4730-00-253-4413	25567	RS-06
114	18	4730-00-010-3867	11083	2B7457
115	1	4320-01-060-1123	19207	11668083-1
115	1	4320-01-248-7701	19207	12275429
115	2	5310-00-725-9479	25567	D06
115	3		25567	J-06
115	4	4730-00-836-1160	96906	MS20913-10J
115	5		25567	31343-039
115	6		25567	8881
115	7	5307-00-080-2016	25567	C0608
115	8	4320-01-060-7896	25567	2605-X
115	9		25567	8882-A
115	10	5330-01-060-7266	25567	2474-GA
115	11	5310-00-496-3676	25567	37J
115	12		25567	31512-024
115	13		25567	25271-207
115	14		25567	38272-319
115	15	5330-01-060-9610	25567	25227-689
115	16		25567	38322-214
115	17	5330-01-060-9614	25567	38683-207
115	18	3110-00-554-3928	25567	23412-013
115	18	3110-01-188-0733	25567	S01080
115	19	3040-01-063-8185	25567	38513-404
115	19	3040-01-167-8118	25567	38513-406

## CROSS-REFERENCE INDEXES

FIG	ITEM	FIGURE AND ITEM NUMBER INDEX STOCK NUMBER	CAGEC	PART NUMBER
115	20		25567	N-0506
115	20		25567	N00507
115	21		25567	31185-008
115	22		25567	25227-363
115	22	5330-01-076-9864	25567	25217-363
115	23		25567	S01703
115	23	5340-01-066-6110	25567	4823
115	24		25567	38263-302
115	24		25567	38263-507
115	25		25567	S-244
115	26	5305-00-269-3211	96906	MS90725-60
115	27	5310-00-225-6408	96906	MS51922-53
115	28		96906	MS90726-165
115	29	5310-00-637-9541	96906	MS35338-46
115	30	5305-00-269-3217	96906	MS90725-67
116	1		25567	38546-003
116	2	2590-01-175-0320	25567	31551-001
116	3	4730-01-167-8069	25567	44165-003
116	4		25567	J00004
116	5	5305-01-175-0324	25567	21632-529
116	6		25567	21612-063
116	7		25567	J00005
116	8		25567	21632-647
116	9	5310-01-175-0322	25567	21168-226
116	10	5310-01-175-0321	25567	31514-003
116	11		25567	5809
116	12		25567	31133-113
116	13		25567	38545-001
116	14		25567	B00609
116	15	5310-00-637-9541	96906	MS35338-46
116	16	4930-01-167-8074	25567	38121-001
116	17		25567	AV00807
117	1	6680-01-036-6734	19207	10913215
117	2		83590	152064-022
117	3	5305-00-226-7767	96906	MS90726-109
117	4	5310-00-877-5795	96906	MS21044N8
117	5	5355-01-154-5198	79142	324757-001
117	6	5305-01-155-4342	79142	503648-001
117	7		19207	11685961
117	8	5310-00-637-9541	96906	MS35338-46
117	9	5305-00-269-3213	96906	MS90725-62
117	10	6680-01-065-9645	19207	11668031
117	11		83590	6618-2
117	12		83590	3958-1
118	1	5310-00-225-6408	96906	MS51922-53
118	2	5310-00-959-1488	96906	MS51922-21
118	3		96906	MS90726-163
118	4		19207	11670884
118	5	5305-00-269-2803	96906	MS90726-60
119	1	4730-00-804-0412	19207	11611885
119	2	5330-00-168-2195	19207	11611883

## CROSS-REFERENCE INDEXES

FIG	ITEM	FIGURE AND ITEM NUMBER INDEX STOCK NUMBER	CAGEC	PART NUMBER
119	3	4710-01-089-1974	19207	11670979
119	4	4710-01-083-3734	19207	11670968
120	1	5305-00-269-3241	96906	MS90727-65
120	2	5310-00-080-6004	96906	MS27183-14
120	3	5305-00-269-3239	96906	MS90727-63
120	4	5305-00-269-2803	96906	MS90726-60
120	5		9207	11670910
120	6	5310-00-959-1488	96906	MS51922-21
120	7	4730-01-065-9358	19207	11670912
120	8	4730-00-804-0412	19207	11611885
120	9	5330-00-168-2195	19207	11611883
120	10	4820-00-276-9041	96906	MS35782-6
120	11		19207	11668076-2
120	12	5330-01-081-5070	19207	11670914
120	13	4730-01-066-0118	19207	11670911
120	14	4730-00-921-3240	81343	4-2 120202BA
120	15	4730-00-122-0477	96906	MS39197-1
120	16	4730-00-132-4588	19207	CPR102321-3
120	17		19207	12275283-7
120	18	1560-00-307-2780	96906	MS29526-2
120	19	4730-01-184-4883	19207	12275377
121	1	5310-00-080-6004	96906	MS27183-14
121	2	5305-00-269-2806	96906	MS90726-63
121	3	5305-00-269-3238	96906	MS90727-62
121	4		19207	11670910
121	5	5310-00-959-1488	96906	MS51922-21
121	6	5330-01-081-5070	19207	11670914
121	7	4730-01-065-9358	19207	11670912
121	8	5305-00-269-2808	96906	MS90726-65
121	9	4730-00-804-0412	19207	11611885
121	10	5330-00-168-2195	19207	11611883
121	11	4820-00-276-9041	96906	MS35782-6
121	12		19207	11668076-2
121	13	4820-00-757-9925	19207	8737731
121	14	5330-01-068-7333	05443	10048-A
121	15		19207	12275261
121	16	5340-00-442-5904	79154	10871852-1
121	17	5330-00-930-5953	19207	10871869-1
121	18	4730-01-066-0118	19207	11670911
121	19	4730-00-921-3240	81343	4-2 120202BA
121	20		81343	4 120115B
121	21		35078	W581
121	22		19207	12275287-5
121	23	1560-00-307-2780	96906	MS29526-2
121	24	4730-01-184-4883	19207	12275377
122	1	4930-01-085-2652	19207	11668541
122	2	4930-01-124-8894	13226	WV17594ALB
122	3		13226	WV15160-CP
122	4		13226	WV25245-AL
122	5		13226	WV15026-AL
122	6		13226	WV15220-SS



## CROSS-REFERENCE INDEXES

FIG	ITEM	FIGURE AND ITEM NUMBER INDEX		PART NUMBER
		STOCK NUMBER	CAGEC	
122	7		13226	WV15227-AS
122	8		13226	WV15076-SS
122	9		13226	WV25365-AL
122	10		13226	WV15265-CB
122	11		13226	WV16549-CP
122	12		13226	WV17684-AL
122	13		13226	WV15024-BN
122	14		13226	WV15051-AL
122	15		13226	WV15204-SS
122	16	5305-00-726-2543	96906	MS90727-160
122	17	5310-00-225-6408	96906	MS51922-53
122	18	4730-00-804-0412	19207	11611885
122	19	5330-00-168-2195	19207	11611883
122	20		19207	11671005
122	21		19207	11685815-1
122	22		19207	11670928-1
122	23	5310-00-269-4040	96906	MS51922-49
122	24	5330-01-083-6517	19207	11670952
122	25	2940-01-061-5734	19207	11685880
122	26		19207	12275343
122	27	5340-01-061-5721	19207	11670980-2
122	28	5340-00-442-5904	79154	10871852-1
122	29	5330-00-930-5953	19207	10871869-1
122	30	4710-01-084-0041	19207	11670970
122	31	5310-00-087-4652	96906	MS51922-17
122	32	5310-00-080-6004	96906	MS27183-14
122	33	5307-01-066-9456	19207	11670917
122	34	4820-01-088-5992	19207	11668096-2
122	35	5330-01-074-6882	76364	65103-A
122	36		96906	MS51953-73
123	1	4930-01-085-2652	19207	11668541
123	2	4930-01-124-8894	13226	WV17594ALB
123	3		13226	WV15160-CP
123	4		13226	WV25245-AL
123	5		13226	WV15026-AL
123	6		13226	WV15220-SS
123	7		13226	WV15227-AS
123	8		13226	WV15076-SS
123	9		13226	WV25365-AL
123	10		13226	WV15265-CB
123	11		13226	WV16549-CP
123	12		13226	WV17684-AL
123	13		13226	WV15024-BN
123	14		13226	WV15051-AL
123	15		13226	WV15204-55
123	16	5305-00-726-2543	96906	MS90727-160
123	17	5310-00-225-6408	96906	MS51922-53
123	18	4730-00-804-0412	19207	11611885
123	19	5330-00-168-2195	19207	11611883
123	20	4710-01-092-1563	19207	12275302
123	21	4710-01-087-4831	19207	11685815

## CROSS-REFERENCE INDEXES

FIG	ITEM	FIGURE AND ITEM NUMBER INDEX STOCK NUMBER	CAGEC	PART NUMBER
123	22		19207	11685870-1
123	23	5310-00-269-4040	96906	MS51922-49
123	24	5330-01-062-5633	19207	11685873
123	25	2940-01-061-5734	19207	11685880
123	26		19207	11685883
123	27	4710-01-090-0981	19207	12275303
123	28	5340-00-442-5904	79154	10871852-1
123	29	5330-00-930-5953	19207	10871869-1
123	30		19207	12275284
123	31	5310-00-087-4652	96906	MS51922-17
123	32		13226	MS27183-14
123	33	5307-01-066-9456	19207	11670917
123	34	4820-01-088-5992	19207	11668096-2
123	35	5330-01-074-6882	76364	65103-A
123	36		96906	MS51953-73
124	1	5305-00-269-2808	96906	MS90726-65
124	1	5305-00-269-2808	96906	MS90726-65
124	2	5330-01-060-6890	19207	11670915
124	2	5330-01-060-6890	19207	11670915
124	3	4730-01-087-4942	19207	11670916
124	4	5310-00-080-6004	96906	MS27183-14
124	5	5310-00-959-1488	96906	MS51922-21
124	5	5310-00-959-1488	96906	MS51922-21
124	6		19207	11685973
124	7	5310-00-087-4652	96906	MS51922-17
124	8	5305-00-269-3239	96906	MS90726-63
124	9	5330-01-081-5070	19207	11670914
124	10	5340-01-065-7518	23705	11685972
124	11	5305-00-269-2807	96906	MS90726-64
124	12	4730-00-640-6156	96906	MS27028-17
124	13	5330-00-899-4509	96906	MS27030-9
124	14		81718	633LAT2X3
124	15	4730-01-065-7604	19207	11670913
125	1	5305-00-269-2808	96906	MS90726-65
125	2	4820-01-066-1276	19207	11668094
125	3	5310-00-654-4537	76364	3116-M
125	4		76364	6593-L
125	5	4820-01-060-8981	76364	3812-J
125	6	5330-01-060-6890	19207	11670915
125	7	4820-01-061-5702	19207	12275235
125	8	5310-00-080-6004	96906	MS27183-14
125	9	5310-00-959-1488	96906	MS51922-21
125	10	4730-01-087-4942	19207	11670916
125	11	5310-00-087-4652	96906	MS51922-17
125	12	5305-00-269-3239	96906	MS90727-63
125	13	5330-01-081-5070	19207	11670914
125	14		19207	12275268
125	15	4730-01-061-6312	19207	12275236
125	16	5330-00-612-2414	96906	MS27030-6
125	17	4930-01-062-5604	19207	12275237
125	18	5305-00-269-2807	96906	MS90726-64

## CROSS-REFERENCE INDEXES

FIG	ITEM	FIGURE AND ITEM NUMBER INDEX STOCK NUMBER	CAGEC	PART NUMBER
125	19	4730-00-640-6156	96906	MS27028-17
125	20	5330-00-899-4509	96906	MS27030-9
125	21		81718	633LAT2X3
125	22	4730-01-065-7604	19207	11670913
126	1	5330-00-978-9575	19207	10871869
126	2	4730-00-825-0616	79154	75-2
126	3		19207	11670973
126	4	4710-01-065-5038	93749	11670971
126	5	5340-00-442-5904	79154	10871852-1
126	6	5330-00-930-5953	19207	10871869-1
126	7		19207	11685942
126	8		19207	11685950
126	9		19207	11685949
126	10	5305-00-269-3248	96906	MS90726-72
126	11		96906	14315-4
126	12	4820-00-276-9041	96906	MS35782-6
126	13	5310-00-959-1488	96906	MS51922-21
126	14		19207	11685954
127	1	5340-00-442-5904	79154	10871852-1
127	2	5330-00-930-5953	19207	10871869-1
127	3	4710-01-079-1825	19207	11670969
127	4	5310-00-959-1488	96906	MS51922-21
127	5	5307-01-066-9456	19207	11670917
127	6	4730-01-084-0506	19207	11670972
127	7	4710-01-065-3729	19207	11685869
127	8	4820-00-276-9041	96906	MS35782-6
127	9	4820-01-065-6975	19207	11668076-1
127	10	4730-01-089-0753	19207	11670974
127	11	4710-01-067-3993	93749	11685862
127	12	4730-00-196-0930	96906	MS14315-1XA
127	13	4730-00-186-7798	88044	AN911-2
127	14	6685-00-815-3342	19207	11611967
127	15	4730-00-921-3240	81343	4-2 120202BA
127	16		89346	CPR102321-3
127	17		81343	4120115B
127	18	5330-00-089-2442	19207	10910595
127	19		19207	12275288-1
127	20		19207	MS39179-2
127	21	6685-01-078-5874	19207	11611881
127	22	4730-01-092-6442	21450	444120
127	23	4820-00-849-1220	96906	MS35782-5
127	24	4730-00-825-0616	19207	10871852
127	25	5330-00-978-9575	19207	10871869
127	26		19207	12275313
128	1		19207	T75-2
128	2	4730-00-825-0616	19207	10871852
128	3		19207	11685956
128	4	4930-01-022-7901	19207	12275441-2
128	5	4730-00-268-7479	96906	MS14315-22X
128	6	5920-00-897-4857	96906	MS25384-1
128	7	3120-01-170-4995	19207	7529060

## CROSS-REFERENCE INDEXES

FIG	ITEM	FIGURE AND ITEM NUMBER INDEX STOCK NUMBER	CAGEC	PART NUMBER
128	8	2590-01-170-4938	19207	12275445
128	9	4730-01-170-4973	19207	12275444
129	1	4730-00-825-0616	19207	10871852
129	2		19207	T75-2
129	3	5310-00-225-6993	96906	MS51922-33
129	4	4730-01-066-1283	19207	11685861
129	5	5330-00-089-2442	19207	10910595
129	6	4730-01-081-1374	19207	11685865
129	7	4820-00-757-9925	19207	8737731
129	8	5330-01-068-7333	05443	10048-A
129	9	5340-00-442-5904	79154	10871852-1
129	10	5330-00-930-5953	19207	10871869-1
129	11	4820-00-856-9792	55683	05-26192-1081
129	12		76364	65103K
130	1	4930-01-022-7901	19207	12275441-2
130	2		01495	S-738-11
130	3	4730-01-170-4973	19207	12275444
130	4	2910-01-170-4937	19207	12275446
130	5	2590-01-170-4938	19207	12275445
130	6	5340-00-115-3060	09310	SA12102-5
130	7	5920-00-897-4857	96906	MS25384-1
130	8	4730-00-304-9631	00624	AE96442R
130	9		00624	AE15880-011
130	10	4730-01-066-1810	19207	12275255
130	11	4730-01-080-5671	19207	11668860
130	12	5330-00-251-9367	96906	MS29513-234
130	13		08704	22710-25
130	14	5330-01-063-8526	00624	AE18628-008
130	15	4730-01-080-5670	19207	12275289
130	16	4730-01-064-1963	00624	AE98518T
130	17	4730-01-065-9388	00624	AE96920E
130	18	4730-00-268-7479	96906	MS14315-22X
131	1	4730-00-289-0155	81343	6-6 120202BA
131	2	4730-00-069-1187	81343	6-4 120202BA (LON G NUT)
131	3	4820-01-087-4529	19207	11668037
131	4	4730-01-079-8821	19207	CPR102321-1
131	5		19207	12275283-9
131	6	4730-00-142-3076	81343	8-6 120102BA
131	7	4730-00-054-2571	81343	8120115B
131	8	4730-01-032-6038	19207	CPR102321-4
131	9	4730-00-270-4616	96906	MS39179-6
131	10	4730-00-125-7979	29510	444136
131	11	4820-00-276-9041	96906	MS35782-6
131	12		19207	12275283-8
131	13		19207	12275283-3
131	14	4730-00-277-7331	89346	120281
131	15		19207	12275283-6
131	16	4730-00-142-3076	81343	8-6 120102BA
131	17		19207	12275283-4
131	18		19207	12275283-5

## CROSS-REFERENCE INDEXES

FIG	ITEM	FIGURE AND ITEM NUMBER INDEX STOCK NUMBER	CAGEC	PART NUMBER
132	1	4730-00-142-3076	81343	8-6 120102BA
132	2	4730-00-054-2571	81343	8120115B
132	3	4820-01-087-4529	19207	11668037
132	4	4730-01-032-6038	19207	CPR102321-4
132	5		19207	12275287-6
132	6	4730-00-142-3076	81343	8-6 120102BA
132	7	4730-00-293-7108	81343	6120115B
132	8	4730-00-125-7979	21450	444136
132	9	4820-00-276-9041	96906	MS35782-6
132	10	4730-01-079-8821	19207	CPR102321-1
132	11		19207	12275287-1
132	12	4730-00-277-7331	21450	444122
132	13		19207	12275287-2
132	14	4730-00-289-0155	81343	6-6 120202BA
132	15		19207	12275287-4
132	16		19207	12275287-3
133	1	4730-00-270-4616	80686	B168-66
133	2		81343	6-120115B
133	3		19207	12275288-3
133	4	4730-01-079-8821	19207	CPR102321-1
133	5		81343	6-6 1202BA
133	6	4730-00-943-8051	96906	MS39182-2
133	7		19207	12275288-5
133	8	4730-00-142-3075	81343	6-2 120102BA
133	9	4730-00-595-0251	81343	2-2 130425
133	10	4730-00-125-7979	81343	6-6-6-130425B
133	11	4820-00-276-9041	96906	MS35782-6
133	12		19207	12275288-4
133	13		19207	12275288-2
133	14	4820-01-065-1854	19207	11670938
133	15		19207	8689208
133	16		19207	12275288-7
133	17		19207	12275288-6
133	18	4820-01-143-1306	08712	460650-100
133	19	4730-00-186-7799	88044	AN911-3
133	20	4730-00-277-7331	21450	444530
134	1	2590-01-112-0182	19207	12275312
134	2	5305-00-269-2805	96906	MS90726-62
134	3	5310-00-080-6004	96906	MS27183-14
134	4	5310-00-959-1488	96906	MS51922-21
134	5	4730-00-270-4616	80686	B168-66
134	6		81343	6-120115B
134	7	4820-00-431-8326	92029	C25B
134	8	4730-00-186-7799	88044	AN911-3
134	9	4730-00-511-1677	19207	8328769
134	10	5310-00-582-6714	96906	MS35333-49
134	11	4820-00-953-1953	92029	N25B
134	12		81343	6-6100424BA
134	13	4730-01-079-8821	19207	CPR102321-1
134	14		19207	11686008-7
134	15	4730-00-196-1964	96906	MS51846-10

## CROSS-REFERENCE INDEXES

FIG	ITEM	FIGURE AND ITEM NUMBER INDEX STOCK NUMBER	CAGEC	PART NUMBER
134	16	4730-00-200-0528	81343	6-2 120103BA
134	17		19207	11686008-6
134	18	4730-00-069-1187	81793	205102
134	19	4820-01-112-6555	19207	12275241
134	20		19207	11686008-5
134	21	4730-00-125-7979	21450	444136
135	1	4820-01-080-5651	19207	11668077
135	2	5310-00-407-9566	96906	MS35338-45
135	3		96906	MS90725-29
135	4	5310-00-984-3806	96906	MS51922-9
135	5	4730-00-194-0209	88044	AN912-8D
135	6	4730-00-289-0155	81343	6-6 120202BA
135	7	4730-00-293-7108	96906	MS39197-3
135	8	4730-01-079-8821	19207	CPR102321-1
135	9		19207	11670918-1
135	10	4730-00-270-4616	81495	S-738-19
135	11	4730-00-125-7979	21450	444136
135	12	4730-00-188-3514	96906	MS20913-3
135	13	4730-00-142-3076	81343	8-6 120102BA
135	14	4730-00-142-3076	81343	8-6120102BA
135	15	4730-01-032-6038	19207	CPR102321-4
135	16		19207	11670918-2
135	17		19207	11670918-3
135	18	4730-00-180-7031	06853	246091
135	18	4730-00-180-7031	19207	CPR102321-2
135	19	4730-00-181-8870	96906	MS39197-6
135	20	4730-00-277-8761	81343	12-12 120102BA
135	21		19207	11670919
135	22	4730-00-194-0208	88044	AN912-9D
135	23	4730-00-289-0051	04741	1-WAL-9444
136	1	4820-01-065-0845	09310	F0242-004
136	2		09310	445151
136	3		09310	408031
136	4		09310	407747
136	5		09310	450342
136	6	5310-01-084-4428	09310	407723
136	7		09310	407722
136	8		09310	407743
136	9		09310	444562
136	10		09310	407709
136	11		09310	404942
136	12	5305-01-186-6968	09310	407943
136	13	3040-01-167-2572	09310	442144
136	14	5310-01-114-0891	09310	445540
136	15	5306-01-114-0921	09310	443793
136	16		09310	444686
136	17		09310	444687
136	18	5310-01-114-0891	09310	445540
136	19		09310	407804
136	20		09310	407713

## CROSS-REFERENCE INDEXES

FIG	ITEM	FIGURE AND ITEM NUMBER INDEX STOCK NUMBER	CAGEC	PART NUMBER
136	21		09310	407751
136	22	5310-00-225-6993	96906	MS51922-33
136	23		09310	443462
136	24		09310	407749
136	25		09310	450339
136	26	5330-01-065-8850	19207	11597619
136	27	4820-01-066-0145	13226	16963-3
136	28	5305-00-728-6275	96906	MS51973-51
136	29	4820-01-065-6973	13226	PV45567-AL-B
136	30	5305-00-042-6417	96906	MS90725-113
137	1	4820-01-066-2511	19207	11668513
137	1	4820-01-066-2511	19207	11668513
137	2		76364	3116-M
137	3		76364	7699-K
137	4	4730-00-684-6556	76364	2855-L
137	5	5360-00-653-0395	76364	7013-H
137	6	5330-00-367-5005	76364	363-H
137	7	5330-00-400-3513	76364	65107K
137	8	4820-01-095-0938	76364	23194-N
137	9	5305-01-079-6771	76364	4256-L
137	10	4820-01-080-3435	76364	84299-N
137	11	5330-00-346-2732	76364	6686-N
137	12	5310-01-077-9647	76364	38084-C
137	13	5310-01-077-9426	76364	3198-C
138	1	1560-00-307-2780	96906	MS29526-2
138	2	5305-00-764-2970	96906	MS24667-21
138	3		96906	MS24484-2
138	4	5330-00-875-8288	96906	MS29513-153
138	5	5310-00-176-6267	96906	MS51922-82
138	6	2530-01-164-7125	19207	12275401
138	7	5330-01-065-8850	19207	11597619
139	1	4930-01-080-5643	19207	11668034
139	2	4930-00-848-1310	86090	23622
139	3		86090	23620
139	4	5340-00-965-7687	86090	40409
139	5	4930-01-093-0565	86090	40680
139	6	5315-00-240-4265	86090	22096
139	7	5330-01-053-0219	86090	201201-145
139	8	4930-01-053-0194	86090	24780
139	9	5340-01-053-0192	86090	24636
139	10	5360-00-155-5099	86090	20909
139	11	5315-01-053-0212	86090	24781
139	12	5365-00-403-3551	86090	22290
139	13	5330-01-053-0218	86090	201201-014
139	14	5340-01-078-2008	86090	28086
140	1	4820-01-085-8436	19207	11668095-2
140	2		76364	5979-N
140	3		76364	424124-N
140	4		76364	52109-500
140	5		76364	40290-N
140	6		76364	65118-248

## CROSS-REFERENCE INDEXES

FIG	ITEM	FIGURE AND ITEM NUMBER INDEX STOCK NUMBER	CAGEC	PART NUMBER
140	7	4820-01-078-9985	76364	84115-N
140	8		76364	38255-N
140	9	5330-01-074-1997	76364	6581-243
140	10		76364	4402-N
140	11		76364	38161-N
140	12		76364	52112-75
140	13		76364	4171-N
141	1	4820-01-090-0923	19207	11668091-6
141	2		76364	P-8449
141	3		76364	7959-D
141	4	5315-01-073-8970	76364	5988-N
141	5	5305-01-073-3496	76364	42136-N
141	6	5340-01-077-3664	76364	70170-N
141	7		76364	45199-N
141	8	5330-01-073-5007	76364	66150-N
141	9		76364	26462-N
141	10	5330-01-076-9342	76364	6596-B
141	11		76364	7410-N
141	12		76364	1726-N
141	13		76364	7993-N
141	14		76364	38194-N
141	15		76364	5996-R
141	16		76364	26399-N
141	17	5330-01-076-9342	76364	6596-B
141	18		76364	7411-N
142	1	4820-01-092-4108	76364	P-2860H
142	2		76364	P-8449
142	3		76364	7959-D
142	4	5315-01-073-8970	76364	5988-N
142	5	5305-01-073-3496	76364	42136-N
142	6	5340-01-077-3664	76364	70170-N
142	7		76364	45199-N
142	8	5330-01-073-5007	76364	66150-N
142	9		76364	26462-J
142	10		76364	6596-B
142	11		76364	7410-N
142	12		76364	1726-L
142	13		76364	7993-L
142	14		76364	38194-L
142	15		76364	5996-N
142	16		76364	26399-J
142	17		76364	6596-N
142	18		76364	7411-N
143	1	4820-01-092-4109	19207	11668091-5
143	2		76364	P-8449
143	3		76364	7959-D
143	4	5315-01-073-8970	76364	5988-N
143	5	5305-01-073-3496	76364	42136-N
143	6		76364	70170-N
143	7		76364	45199-N
143	8	5330-01-073-5007	76364	66150-N



## CROSS-REFERENCE INDEXES

FIG	ITEM	FIGURE AND ITEM NUMBER INDEX STOCK NUMBER	CAGEC	PART NUMBER
143	9		76364	26462-N
143	10	5330-01-076-9342	76364	6596-B
143	11		76364	7410-N
143	12		76364	1726-L
143	13		76364	7993-L
143	14		76364	38194-L
143	15		76364	5996-N
143	16		76364	26399-J
143	17		76364	6596-N
143	18		76364	7411-N
144	1	4820-00-757-9920	19207	8737781
144	2		19207	10959966
144	3		19207	10959967
144	4		19207	10959968
144	5	5330-01-079-8161	19207	10959969
145	1	4820-01-070-5003	19207	11668075
145	2		92003	13024KA-1
145	3		64584	13024KA-2
145	4	5305-00-984-6199	88044	AN515-8-24
145	5		96906	MS20365-832C
145	6	5315-01-100-7130	96906	MS171600
146	1	2590-01-054-0253	19207	7739753
146	2	4030-00-233-9567	96906	MS16842-2
146	3	5310-00-761-6882	96906	MS51967-2
146	4	5305-00-068-0502	96906	MS90725-6
146	5	5310-00-903-8282	96906	MS21083N4
146	6		19207	11670920-2
146	7		19207	11670920-1
146	8		19207	12267083-1
146	9	4820-01-065-6972	19207	11668155
146	10		05443	S20270-A
146	11		05443	S10083-A
146	12		05443	S20301-A
146	13	5310-01-077-9424	05443	S10268-A
146	14	5307-01-085-3149	27996	S20040-ASTEEL
146	15	5310-01-077-9425	05443	S20040-F
146	16		05443	S20040-D
146	17	5315-01-087-8697	05443	S10082-A
146	18		05443	S20298-A
146	19	5306-01-082-0019	05443	S10081-A
146	20	5315-00-234-1863	96906	MS24665-300
146	21	5320-01-086-1537	23705	S10080-A
146	22		05443	S20689-A
146	23	5306-00-225-9087	96906	MS90726-32
146	24	5306-00-225-9089	96906	MS90726-34
146	25		39428	346ST27
146	26	5310-00-761-6882	10988	129-104
146	27	5310-00-984-3807	96906	MS51922-13
147	1	5975-00-984-6582	96906	MS3367-1-0
147	1	5975-01-048-2922	96906	MS3367-6-0
147	1	5975-01-048-2922	96906	MS3367-6-0

## CROSS-REFERENCE INDEXES

FIG	ITEM	FIGURE AND ITEM NUMBER INDEX		PART NUMBER
		STOCK NUMBER	CAGEC	
147	2	5305-00-726-2550	96906	MS90726-163
147	2	5305-00-726-2550	96906	MS90726-163
147	3		19207	11670977
147	4	5310-00-225-6408	96906	MS51922-53
147	4	5310-00-225-6408	96906	MS51922-53
147	5	5306-01-067-9670	19207	11685890
147	6	5310-00-225-6993	96906	MS51922-33
147	7	5325-00-276-6040	96906	MS35489-98
147	8		19207	11670975
147	9	5310-00-087-4652	96906	MS51922-17
147	10	5306-01-067-9671	19207	11685889
147	11		19207	11670976
147	12		96906	MS90132-3
147	13		19207	11670978
147	14	5310-00-823-8803	96906	MS27183-21
147	15		96906	MS39169-6
148	1		19207	11668080
148	2	5310-00-809-4058	96906	MS27183-10
148	3	5310-00-959-7600	96906	MS51922-5
148	4	5306-00-068-0514	96906	MS90727-7
149	1	5120-01-008-3863	44940	420-0389
149	2	5120-00-125-4411	44940	420-0456
149	3	5120-00-125-4402	44940	420-0326
149	4	4910-00-870-6283	19207	10899180
149	5	4730-00-706-8711	96906	MS51534A6-4
149	6		81348	GGGL-350
149	7		81348	WGG90TYPE1

By Order of the Secretary of the Army:

CARL E. VUONO  
General, United States Army  
Chief of Staff

Official:

THOMAS F. SIKORA  
Brigadier General, United States Army  
The Adjutant General

Distribution:

To be distributed in accordance with DA Form 12-39-E (Block 0789) , Unit and Direct Support and General Support maintenance requirements for TM9-2330-356-24P.

\*U.S. GOVERNMENT PRINTING OFFICE: 1991 543-016/40041



RECOMMENDED CHANGES TO EQUIPMENT TECHNICAL PUBLICATIONS



THEN... JOT DOWN THE  
DOPE ABOUT IT ON THIS  
FORM. CAREFULLY TEAR IT  
OUT. FOLD IT AND DROP IT  
IN THE MAIL!

SOMETHING WRONG WITH THIS PUBLICATION?

FROM: (PRINT YOUR UNIT'S COMPLETE ADDRESS)

Cob 1st BN 2d BDE  
Ft. Hood, Tx. 76544

DATE SENT

27 July 1989

PUBLICATION NUMBER

TM 9-2330-356-24P

PUBLICATION DATE

PUBLICATION TITLE Unit, DS/GS Maintenance  
RPSTL for Semitrailer, Tank, Models M967,  
M967A1, M969, M969A1, M970, and M970A1

BE EXACT. PIN-POINT WHERE IT IS

PAGE NO	PARA- GRAPH	FIGURE NO	TABLE NO
------------	----------------	--------------	-------------

10-1

10

4

IN THIS SPACE TELL WHAT IS WRONG  
AND WHAT SHOULD BE DONE ABOUT IT:

Item 5 is pointing at wrong object.

Item 2, when ordered from parts list, this item does not  
come as a flat washer. Please give the correct P/N  
for this flat washer.

**SAMPLE**

PRINTED NAME, GRADE OR TITLE, AND TELEPHONE NUMBER

John Doe Sp4 632-0639

SIGN HERE

John Doe

DA FORM 2028-2  
1 JUL 79

PREVIOUS EDITIONS  
ARE OBSOLETE.

PS--IF YOUR OUTFIT WANTS TO KNOW ABOUT YOUR  
RECOMMENDATION MAKE A CARBON COPY OF THIS  
AND GIVE IT TO YOUR HEADQUARTERS

FILL IN YOUR  
UNIT'S ADDRESS

FOLD BACK

DEPARTMENT OF THE ARMY

CoB 1st BN 2D BDE

Ft. Hood, TX. 76544

OFFICIAL BUSINESS  
PENALTY FOR PRIVATE USE \$300

Commander  
US Army Tank-Automotive Command  
ATTN: AMSTA-MB  
Warren, Michigan 48397-5000

**SAMPLE**

TEAR ALONG PERFORATED LINE

# RECOMMENDED CHANGES TO EQUIPMENT TECHNICAL PUBLICATIONS



THEN... JOT DOWN THE  
DOPE ABOUT IT ON THIS  
FORM. CAREFULLY TEAR IT  
OUT. FOLD IT AND DROP IT  
IN THE MAIL!

## SOMETHING WRONG WITH THIS PUBLICATION?

FROM: (PRINT YOUR UNIT'S COMPLETE ADDRESS)

DATE SENT

PUBLICATION NUMBER

TM 9-2330-356-24P

PUBLICATION DATE

26 October 1990

PUBLICATION TITLE Unit, DS/GS Maintenance  
RPSTL for Semitrailer, Tank, Models M967,  
M967A1, M969, M969A1, M970, and M970A1

BE EXACT. PIN-POINT WHERE IT IS

PAGE  
NO

PARA-  
GRAPH

FIGURE  
NO

TABLE  
NO

IN THIS SPACE TELL WHAT IS WRONG  
AND WHAT SHOULD BE DONE ABOUT IT:

PRINTED NAME, GRADE OR TITLE, AND TELEPHONE NUMBER

SIGN HERE

DA FORM 2028-2  
1 JUL 79

PREVIOUS EDITIONS  
ARE OBSOLETE.

P.S. --IF YOUR OUTFIT WANTS TO KNOW ABOUT YOUR  
RECOMMENDATION MAKE A CARBON COPY OF THIS  
AND GIVE IT TO YOUR HEADQUARTERS

FILL IN YOUR  
UNIT'S ADDRESS

FOLD BACK

DEPARTMENT OF THE ARMY

OFFICIAL BUSINESS  
PENALTY FOR PRIVATE USE \$300

Commander  
US Army Tank-Automotive Command  
ATTN: AMSTA-MB  
Warren, Michigan 48397-5000

TEAR ALONG PERFORATED LINE



RECOMMENDED CHANGES TO EQUIPMENT TECHNICAL PUBLICATIONS



THEN... JOT DOWN THE  
DOPE ABOUT IT ON THIS  
FORM. CAREFULLY TEAR IT  
OUT. FOLD IT AND DROP IT  
IN THE MAIL!

**SOMETHING WRONG WITH THIS PUBLICATION?**

FROM: (PRINT YOUR UNIT'S COMPLETE ADDRESS)

DATE SENT

PUBLICATION NUMBER

TM 9-2330-356-24P

PUBLICATION DATE

26 October 1990

PUBLICATION TITLE Unit, DS/GS Maintenance  
RPSTL for Semitrailer, Tank, Models M967,  
M967A1, M969, M969A1, M970, and M970A1

BE EXACT PIN-POINT WHERE IT IS

PAGE  
NO

PARA-  
GRAPH

FIGURE  
NO

TABLE  
NO

IN THIS SPACE TELL WHAT IS WRONG  
AND WHAT SHOULD BE DONE ABOUT IT:

PRINTED NAME, GRADE OR TITLE, AND TELEPHONE NUMBER

SIGN HERE

DA FORM 2028-2  
1 JUL 79

PREVIOUS EDITIONS  
ARE OBSOLETE.

P.S.--IF YOUR OUTFIT WANTS TO KNOW ABOUT YOUR  
RECOMMENDATION MAKE A CARBON COPY OF THIS  
AND GIVE IT TO YOUR HEADQUARTERS.

FILL IN YOUR  
UNIT'S ADDRESS

FOLD BACK

DEPARTMENT OF THE ARMY

OFFICIAL BUSINESS  
PENALTY FOR PRIVATE USE \$300

Commander  
US Army Tank-Automotive Command  
ATTN: AMSTA-MB  
Warren, Michigan 48397-5000

TEAR ALONG PERFORATED LINE

RECOMMENDED CHANGES TO EQUIPMENT TECHNICAL PUBLICATIONS



THEN... JOT DOWN THE  
DOPE ABOUT IT ON THIS  
FORM. CAREFULLY TEAR IT  
OUT. FOLD IT AND DROP IT  
IN THE MAIL!

**SOMETHING WRONG** WITH THIS PUBLICATION?

FROM: (PRINT YOUR UNIT'S COMPLETE ADDRESS)

DATE SENT

PUBLICATION NUMBER

TM 9-2330-356-24P

PUBLICATION DATE

26 October 1990

PUBLICATION TITLE Unit, DS/GS Maintenance  
RPSTL for Semitrailer, Tank, Models M967,  
M967A1, M969, M969A1, M970, and M970A1

BE EXACT PIN-POINT WHERE IT IS

PAGE  
NO

PARA-  
GRAPH

FIGURE  
NO

TABLE  
NO

IN THIS SPACE TELL WHAT IS WRONG  
AND WHAT SHOULD BE DONE ABOUT IT:

PRINTED NAME, GRADE OR TITLE AND TELEPHONE NUMBER

SIGN HERE

DA FORM 2028-2  
1 JUL 79

PREVIOUS EDITIONS  
ARE OBSOLETE.

P S --IF YOUR OUTFIT WANTS TO KNOW ABOUT YOUR  
RECOMMENDATION MAKE A CARBON COPY OF THIS  
AND GIVE IT TO YOUR HEADQUARTERS.

FILL IN YOUR  
UNIT'S ADDRESS

FOLD BACK

DEPARTMENT OF THE ARMY

OFFICIAL BUSINESS  
PENALTY FOR PRIVATE USE \$300

Commander  
US Army Tank-Automotive Command  
ATTN: AMSTA-MB  
Warren, Michigan 48397-5000

TEAR ALONG PERFORATED LINE

# The Metric System and Equivalents

## Linear Measure

1 centimeter = 10 millimeters = .39 inch  
 1 decimeter = 10 centimeters = 3.94 inches  
 1 meter = 10 decimeters = 39.37 inches  
 1 dekameter = 10 meters = 32.8 feet  
 1 hectometer = 10 dekameters = 328.08 feet  
 1 kilometer = 10 hectometers = 3,280.8 feet

## Weights

1 centigram = 10 milligrams = .15 grain  
 1 decigram = 10 centigrams = 1.54 grains  
 1 gram = 10 decigrams = .035 ounce  
 1 dekagram = 10 grams = .35 ounce  
 1 hectogram = 10 dekagrams = 3.52 ounces  
 1 kilogram = 10 hectograms = 2.2 pounds  
 1 quintal = 100 kilograms = 220.46 pounds  
 1 metric ton = 10 quintals = 1.1 short tons

## Liquid Measure

1 centiliter = 10 milliliters = .34 fl. ounce  
 1 deciliter = 10 centiliters = 3.38 fl. ounces  
 1 liter = 10 deciliters = 33.81 fl. ounces  
 1 dekaliter = 10 liters = 2.64 gallons  
 1 hectoliter = 10 dekaliters = 26.42 gallons  
 1 kiloliter = 10 hectoliters = 264.18 gallons

## Square Measure

1 sq. centimeter = 100 sq. millimeters = .155 sq. inch  
 1 sq. decimeter = 100 sq. centimeters = 15.5 sq. inches  
 1 sq. meter (centare) = 100 sq. decimeters = 10.76 sq. feet  
 1 sq. dekameter (are) = 100 sq. meters = 1,076.4 sq. feet  
 1 sq. hectometer (hectare) = 100 sq. dekameters = 2.47 acres  
 1 sq. kilometer = 100 sq. hectometers = .386 sq. mile

## Cubic Measure

1 cu. centimeter = 1000 cu. millimeters = .06 cu. inch  
 1 cu. decimeter = 1000 cu. centimeters = 61.02 cu. inches  
 1 cu. meter = 1000 cu. decimeters = 35.31 cu. feet

# Approximate Conversion Factors

To change	To	Multiply by	To change	To	Multiply by
inches	centimeters	2.540	ounce-inches	newton-meters	.007062
feet	meters	.305	centimeters	inches	.394
yards	meters	.914	meters	feet	3.280
miles	kilometers	1.609	meters	yards	1.094
square inches	square centimeters	6.451	kilometers	miles	.621
square feet	square meters	.093	square centimeters	square inches	.155
square yards	square meters	.836	square meters	square feet	10.764
square miles	square kilometers	2.590	square meters	square yards	1.196
acres	square hectometers	.405	square kilometers	square miles	.386
cubic feet	cubic meters	.028	square hectometers	acres	2.471
cubic yards	cubic meters	.765	cubic meters	cubic feet	35.315
fluid ounces	milliliters	29.573	cubic meters	cubic yards	1.308
pints	liters	.473	milliliters	fluid ounces	.034
quarts	liters	.946	liters	pints	2.113
gallons	liters	3.785	liters	quarts	1.057
ounces	grams	28.349	liters	gallons	.264
pounds	kilograms	.454	grams	ounces	.035
short tons	metric tons	.907	kilograms	pounds	2.205
pound-feet	newton-meters	1.356	metric tons	short tons	1.102
pound-inches	newton-meters	.11296			

# Temperature (Exact)

°F	Fahrenheit temperature	5/9 (after subtracting 32)	Celsius temperature	°C
----	------------------------	----------------------------	---------------------	----

