

TECHNICAL MANUAL
UNIT, DIRECT SUPPORT, AND GENERAL SUPPORT MAINTENANCE
REPAIR PARTS AND SPECIAL TOOLS LISTS
FO
SEMITRAILER, TANK: 5,000 GALLON
(PORTABLE WATER DISPENSING)
XM1098 (NSN 2300-01-330-2779)

Approved for public release; distribution is unlimited.

HEADQUARTERS, DEPARTMENT OF THE ARMY SEPTEMBER 1993

**UNIT, DIRECT SUPPORT, AND GENERAL SUPPORT MAINTENANCE
REPAIR PARTS AND SPECIAL TOOLS LISTS**

FOR

**SEMITRAILER, TANK: 5000 GALLON
(POTABLE WATER DISPENSING)
XM1098 (NSN 2300-01-330-2779)**

Current as of 3 AUGUST 1993

REPORTING ERRORS AND RECOMMENDING IMPROVEMENTS

YOU CAN HELP IMPROVE THIS MANUAL. IF YOU FIND ANY MISTAKES OR IF YOU KNOW OF A WAY TO IMPROVE THE PROCEDURES, PLEASE LET US KNOW. MAIL YOUR LETTER, DA FORM 2028 (RECOMIENDED CHANGES TO PBLICATIONS AND BLANK FORMS), OR DA FORM 20282, LOCATED IN THE BACK OF THIS MANUAL, DIRECT TO: COMMANDER, U.S. ARMY TANK-AUTOMOTIVE COMMAND, ATTN: AMSTA-MB, WARREN , MI 483976000. A REPLY WILL BE FURNISHED TO YOU.

APPROVED FOR PUBLIC RELEASE; DISTRIBUTION IS UNLIMITED.

TABLE OF CONTENTS

| | Page | Illus Fig |
|--|-------------|----------------------|
| SECTION I. INTRODUCTION | 1 | |
| SECTION II. REPAIR PARTS LIST | | |
| GROUP 06 ELECTRICAL SYSTEM | | |
| 0607- MARKER LIGHTS | 1-1 | 1 |
| 0609 - STOP, TAIL, AND BLACKOUT LIGHTS | 2-1 | 2 |

TABLE OF CONTENTS (CONTINUED)

| | Page | Illus Fig |
|--|------|--------------|
| 0612 - BATTERIES, STORAGE | | |
| BATTERY, CABLES AND HOLD-DOWN CLAMP | 3-1 | 3 |
| 0613-WIRING HARNESS ASSEMBLIES | 4-1 | 4 |
| 0613 - TRAILER WIRING HARNESS COMPONENTS | 5-1 | 5 |
| 0613-WIRING HARNESS COMPONENTS | 6-1 | 6 |
| 0613-WIRING HARNESS COMPONENTS | 7-1 | 7 |
| 0613-WIRING HARNESS COMPONENTS | 8-1 | 8 |
| 0613-WIRING HARNESS COMPONENTS | 9-1 | 9 |
| 0613-WIRING HARNESS COMPONENTS | 10-1 | 10 |
| 0613-WIRING HARNESS COMPONENTS | 11-1 | 11 |
| 0613-WIRING HARNESS COMPONENTS | 12-1 | 12 |
| 0613-WIRING HARNESS COMPONENTS | 13-1 | 13 |
| 0613-WIRING HARNESS MISC. HARDWARE | 14-1 | 14 |
| GROUP 11 REAR AXLE | | |
| 1100-REAR AXLE ASSEMBLY | 15-1 | 15 |
| GROUP 12 BRAKES | | |
| 1202 - BRAKE SHOE ASSEMBLY | 16-1 | 16 |
| 1202- SLACK ADJUSTER | 17-1 | 17 |
| 1208 - BRAKE AIR CHAMBERS | 18-1 | 18 |
| 1208- BRAKE LINES | 19-1 | 19 |
| 1208- BRAKE LINES | 20-1 | 20 |
| GROUP 13 WHEELS | | |
| 1311 - HUB AND DRUM ASSEMBLY | 21-1 | 21 |
| 1311- WHEEL ASSEMBLY | 22-1 | 22 |
| 1313- TIRESAND TUBE | 23-1 | 23 |
| GROUP 15 FRAME AND TOWING ATTACHMENTS | | |
| 1503 - COUPLER ASSEMBLY | 24-1 | 24 |
| 1504 - SPARE WHEEL CARRIER | 25-1 | 25 |
| 1507 - BOARD ASSEMBLY | 26-1 | 26 |
| 1507 -LANDING GEAR ASSEMBLY | 27-1 | 27 |
| GROUP 16 SPRINGS AND SHOCK ABSORBERS | | |
| 1601 - SUSPENSION ASSEMBLY | 28-1 | 28 |
| GROUP 18 BODY | | |
| 1801 - MUDFLAPASSEMBLY | 29-1 | 29 |
| 1808 - STORAGE PARTS | 30-1 | 30 |
| 1808 - TOOL BOXASSEMBLY | 31-1 | 31 |
| 1808 - ENGINE / PUMP CABINET HARDWARE | 32-1 | 32 |
| 1811 - MANHOLE COVER | 33-1 | 33 |
| 1811 - LADDER AND DRAIN ASSEMBLY | 34-1 | 34 |
| 1811 - MISCELLANEOUS BODY PARTS | 35-1 | 35 |

TABLE OF CONTENTS (CONTINUED)

| | Page | Illus Fig |
|--|--------|--------------|
| GROUP 22 BODY ACCESSORY ITEMS | | |
| 2210 - DATA PLATES AND INSTRUCTION HOLDERS | | |
| VEHICLE I.D. AND INSTRUCTION PLATES | 36-1 | 36 |
| GROUP 29 ENGINE ASSEMBLY | | |
| 2910- ENGINE AND PUMP ASSEMBLY | 37-1 | 37 |
| 2910- ENGINE MOUNT | 38-1 | 38 |
| 2913- ENGINE FLYWHEEL | 39-1 | 39 |
| 2913 - ENGINE VALVE COVER AND GASKET | 40-1 | 40 |
| 2916 - ENGINE LUBRICATION SYSTEM | 41-1 | 41 |
| 2932- ENGINE FUEL INJECTOR PUMP AND FUEL INJECTOR | 42-1 | 42 |
| 2933- ENGINE AIR CLEANER ASSEMBLY | 43-1 | 43 |
| 2935- ENGINE FUEL TANK ASSEMBLY | 44-1 | 44 |
| 2937- ENGINE FUEL FILTER (WATER SEPARATOR) | 45-1 | 45 |
| 2941 - ENGINE MUFFLER | 46-1 | 46 |
| 2952 - ENGINE FLYWHEEL SHROUD | 47-1 | 47 |
| 2960 - ENGINE OIL PRESSURE SWITCH | 48-1 | 48 |
| 2961- ALTERNATOR | 49-1 | 49 |
| 2962- VOLTAGE REGULATOR | 50-1 | 50 |
| 2963- ENGINE STARTER | 51-1 | 51 |
| 2963- ENGINE WIRING HARNESS | 52-1 | 52 |
| 2967- ENGINE CONTROL PANEL | 53-1 | 53 |
| 2941 GROUP 47 | | |
| 4702 - GAGE ASSEMBLY, IN-TANK | 54-1 | 55 |
| GROUP 72 | | |
| 7202- PUMP ASSEMBLY | 55-1 | 55 |
| 7203 - VALVES FITTINGS AND LINES | 56-1 | 56 |
| 7203 - VALVES FITTINGS AND LINES (MISC. HANGERS AND HARDWARE) | 57-1 | 57 |
| 7203 - VALVES FITTINGS AND LINES (DISCHARGE MANIFOLDS AND FAUCETS) | 58-1 | 58 |
| 7203 - VALVES FITTINGS AND LINES (BUTTERFLY VALVE ASSEMBLY) | 59-1 | 59 |
| 7203 - VALVES FITTINGS AND LINES (CONTROL VALVE ASSEMBLY) | 60-1 | 60 |
| 7204 - MISCELLANEOUS PARTS AND ACCESSORIES (CONTROL CABLE INSTALLATION) | 61-1 | 61 |
| GROUP 76 FIRE FIGHTING EQUIPMENT COMPONENTS | | |
| 7638- PORTABLE FIRE FIGHTING EQUIPMENT | 62-1 | 62 |
| GROUP 95 | | |
| 9501 - BULK MATERIAL | BULK-I | BULK |

TABLE OF CONTENTS (CONTINUED)

| | Page | Illus Fig |
|--|------|--------------|
| SECTION III. SPECIAL TOOLS LIST | | |
| GROUP 26 TOOLS AND TEST EQUIPMENT | | |
| 2604 - SPECIAL TOOLS | 62-1 | 62 |
| SECTION IV. CROSS-REFERENCE INDEXES | | |
| NATIONAL STOCK NUMBER INDEX / PART NUMBER INDEX/ FIGURE AND ITEM NUMBER INDEX | I-1 | |

UNIT, DIRECT SUPPORT, AND GENERAL SUPPORT MAINTENANCE REPAIR PARTS AND SPECIAL TOOLS LISTS

SECTION I. INTRODUCTION

1. Scope.

This RPSTL lists and authorizes spares and repair parts; special tools; special test, measurement, and diagnostic equipment (TMDE); and other special support equipment required for performance of Unit, Direct Support and General Support Maintenance of the Semitrailer, Tank. It authorizes the requisitioning, issue, and disposition of spares, repair parts and special tools as indicated by the source, maintenance and recoverability (SMR) codes.

2. General.

In addition to Section I. Introduction, this Repair Parts and Special Tools List is divided into the following sections:

a. *Section II. Repair Parts List.* A list of spares and repair parts authorized by this RPSTL for use in the performance of maintenance. The list also includes parts which must be removed for replacement of the authorized parts. Parts lists are composed of functional groups in ascending alphanumeric sequence, with the parts in each group listed in ascending figure and item number sequence. Bulk materials are listed in item name sequence. Repair kits are listed separately in their own functional group within Section II. Repair parts for reparable special tools are also listed in the section. Items listed are shown on the associated illustration(s)/figure(s).

b. *Section III. Special Tools List.* A list of special tools, special TMDE, and other special support equipment authorized by this RPSTL (as indicated by Basis of Issue (BOI) information in DESCRIPTION AND USABLE ON CODE column) for the performance of maintenance.

c. *Section IV. Cross-reference Indexes.* A list, in National Item Identification Number (NIIN) sequence, of all National stock numbered items appearing in the listing, followed by a list in alphanumeric sequence of all part numbers appearing; in the listings. National stock numbers and part numbers are cross-referenced to each illustration figure and item number appearance. The figure and item number

index lists figure and item numbers in alphanumeric sequence and cross-references NSN, CAGE, and part numbers.

3. Explanation of Columns (Sections II and III).

a. *ITEM NO. (Column (1)).* Indicates the number used to identify items called out in the illustration.

b. *SMR CODE (Column (2)).* The Source, Maintenance, and Recoverability (SMR) code is a 5-position code containing supply/requisitioning information, maintenance category authorization criteria, and disposition instructions, as shown in the following breakout:

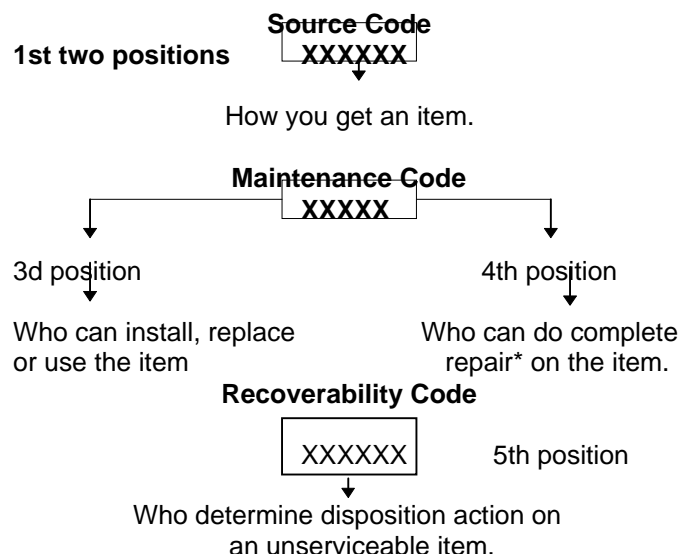

*Complete Repair: Maintenance capacity, capability, and authority to perform all corrective maintenance tasks of the "Repair" function in a use/user environment in order to restore serviceability to a failed item.

(1) *Source Code.* The source code tells you how to get an item needed for maintenance, repair, or overhaul of an end item/equipment. Explanations of source codes follows:

| <u>Code</u> | <u>Application/Explanation</u> |
|--|--|
| PA | Stocked items; use the applicable NSN to request/requisition items with these source codes. They are authorized to the category indicated by the code entered in the 3d position of the SMR code. * * Items coded PC are subject to deterioration. |
| PB | |
| PC** | |
| PD | |
| PE | |
| PF | |
| PG | |
| | Items with these codes are not to be requisitioned individually. They are part of a kit which is authorized to the maintenance category indicated in the 3d position of the SMR code. The complete kit must be requisitioned and applied. |
| KD | |
| KF | |
| KB | |
| | |
| MO-(Made at UMI AVUM Level) | Items with these codes are not to be requested/requisitioned individually. They must be made from bulk material which is identified by the part number in the DESCRIPTION AND USABLE ON CODE (UOC) column and listed in the Bulk Material group of the repair parts list in this RPSTL. If the item is authorized to you by the 3d position code of the SMR code, but the source code indicates it is made at a higher level, order the item from the higher level of maintenance. |
| MF-(Made at DSI AVUM Level) | |
| MH-(Made at GS | |
| ML-(Made at Specialized Repair Activity (SRA)) | |
| MD-(Made at Depot) | Items with these codes are not to be requested/requisitioned individually. The parts that make up the assembled item must be requisitioned or fabricated and assembled at the level of maintenance indicated by the source code. If the 3d position code of the SMR code authorizes you to replace the item, but the source code indicates the item is assembled at a higher level, order the item from the higher level of maintenance. |
| AO-(Assembled by UMI AVUM Level) | |
| AF-(Assembled by DSI/AVIM Level) | |
| AH-(Assembled by GS Category) | |
| AL-(Assembled by SRA) | |
| AD-(Assembled by Depot) | |
| XA- | Do not requisition an "XA"-coded item. Order its next higher assembly. (Also refer to the NOTE following.) |
| XB - | If an "XB" item is not available from salvage, order it using the CAGE and part number given. |
| XC- | Installation drawing, diagram, instruction sheet, field service drawing, that is identified by the manufacturer's part number. |

XD - Item is not stocked. Order an "X"-coded item through normal supply channels using the CAGE and part number given, if no NSN is available.

NOTE:

Cannibalization or controlled exchange, when authorized, may be used as a source of supply for items with the above source codes, except for those source coded "XA" or those aircraft support items restricted by requirements of AR 700-42.

(2) *Maintenance Code.* Maintenance codes tell you the level(s) of maintenance authorized to USE and REPAIR support items. The maintenance codes are entered in the third and fourth positions of the SMR code as follows:

(a) The maintenance code entered in the third position tells you the lowest maintenance level authorized to remove, replace, and use an item. The maintenance code entered in the third position will indicate authorization to one of the following levels of maintenance.

| <u>Code</u> | <u>Application/Explanation</u> |
|-------------|---|
| C- | Crew or operator maintenance done within unit maintenance or aviation unit maintenance. |
| O - | Unit maintenance or aviation unit category can remove, replace, and use the item. |
| F- | Direct support or aviation Intermediate level can remove, replace, and use the item. |
| H - | General support level can remove, replace, and use the item. |
| L- | Specialized repair activity can remove, replace, and use the item. |
| D - | Depot level can remove, replace, and use the item. |

(b) The maintenance code entered in the fourth position tells whether or not the item is to be repaired and identifies the lowest maintenance level with the capability to do complete repair (i.e., perform all authorized repair functions). (NOTE: Some limited repair may be done on the item at a lower level of maintenance, if authorized by the Maintenance Allocation Chart (MAC) and SMR codes.) This position will contain one of the following maintenance codes:

| <u>Code</u> | <u>Application/Explanation</u> |
|-------------|--|
| O - | Unit maintenance or aviation unit is the lowest level that can do complete repair of the item. |

- F* - Direct support or aviation intermediate is the lowest level than can do complete repair of the item.
- H* - General support is the lowest level that can do complete repair of the item.
- L* - Specialized repair activity is the lowest level that can do complete repair of the item.
- D* - Depot is the lowest level that can do complete repair of the item.
- Z* - Nonreparable. No repair is authorized.
- B* - No repair is authorized. (No parts or special tools are authorized for the maintenance of a "B"-coded item.) However, the item may be reconditioned by adjusting, lubricating, etc., at the user level.

(3) *Recoverability Code*. Recoverability codes are assigned to items to indicate the disposition action on unserviceable items. The recoverability code is entered in the fifth position of the SMR code as follows:

| <u>Code</u> | <u>Application/Explanation</u> |
|-------------|---|
| <i>Z</i> - | Nonreparable item. When unserviceable, condemn and dispose of the item at the level of maintenance shown in the 3d position of the SMR code. |
| <i>O</i> - | Reparable item. When uneconomically reparable, condemn and dispose of the item at unit maintenance or aviation unit level. |
| <i>F</i> - | Reparable item. When uneconomically reparable, condemn and dispose of the item at the direct support or aviation intermediate level. |
| <i>H</i> - | Reparable item. When uneconomically reparable, condemn and dispose of the item at this general support level. |
| <i>D</i> - | Reparable item. When beyond lower level repair capability, return to depot. Condemnation and disposal of item not authorized below depot level. |
| <i>L</i> - | Reparable item. Condemnation and disposal of item not authorized below specialized repair activity (SRA). |
| <i>A</i> - | Item requires special handling or condemnation procedures because of specific reasons (e.g., precious metal content, high dollar value, critical material, or hazardous material). Refer to |

appropriate manuals/directives for specific instructions.

c. *CAGEC (Column (3))*. The Commercial and Government Entity (CAGE) Code (C) is a 5-digit alphanumeric code which is used to identify the manufacturer, distributor, or Government agency, etc., that supplies the item.

d. *PART NUMBER (Column (4))*. Indicates the primary number used by the manufacturer (individual, company, firm, corporation, or Government activity), which controls the design and characteristics of the item by means of its engineering drawings, specifications standards, and inspection requirements to identify an item or range of items.

NOTE

When you use an NSN to requisition an item, the item you receive may have a different part number from the part ordered.

e. *DESCRIPTION AND USABLE ON CODE (UOC) (Column (5))*. This column includes the following information:

(1) The Federal item name and, when required, a minimum description to identify the item.

(2) Physical security classification. Not Applicable.

(3) Items that are included in kits and sets are listed below the name of the kit or set on Figure KIT.

(4) Spare/repair parts that make up an assembled item are listed immediately following the assembled item line entry.

(5) Part numbers for bulk materials are referenced in this column in the line item entry for the item to be manufactured/fabricated.

(6) When the item is not used with all serial numbers of the same model, the effective serial numbers are shown on the last line(s) of the description (before UOC). Not Applicable.

(7) The usable on code, when applicable (see paragraph 5, Special Information).

(8) In the Special Tools List section, the basis of issue (BOI) appears as the last line(s) in the entry for each special tool, special TMDE, and other special support equipment. When density of equipments supported exceeds density spread indicated in the basis of issue, the total authorization is increased proportionately.

(9) The statement "END OF FIGURE" appears just below the last item description in Column 5 for a given figure in both Section II and Section III.

f. *QTY (Column (6))*. The QTY (quantity per figure column) indicates the quantity of the item

used in the breakout shown on the illustration figure, which is prepared for a functional group, subfunctional group, or an assembly. A "V" appearing in this column in lieu of a quantity indicates that the quantity is variable and the quantity may vary from application to application.

4. Explanation of Columns (Section IV).

a. NATIONAL STOCK NUMBER (NSN) INDEX.

(1) *STOCK NUMBER column*. This column lists the NSN by National Item Identification Number (NIIN) sequence. The NIIN consists of the last nine

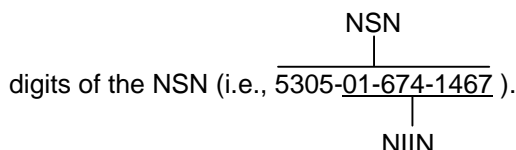

When using this column to locate an item, ignore the first 4 digits of the NSN. However, the complete NSN should be used when ordering items by stock number.

(2) *FIG. column*. This column lists the number of the figure where the item is identified/located. The figures are in numerical order in Section II and Section III.

(3) *ITEM column*. The item number identifies the item associated with the figure listed in the adjacent FIG. column. This item is also identified by the NSN listed on the same line.

b. *PART NUMBER INDEX*. Part numbers in this index are listed by part number in ascending alphanumeric sequence (i.e., vertical arrangement of letter and number combination which places the first letter or digit of each group in order A through Z, followed by the numbers 0 through 9 and each following letter or digit in like order).

(1) *CAGEC column*. The Commercial and Government Entity (CAGE) Code (C) is a 5-digit alphanumeric code used to identify the manufacturer, distributor, or Government agency, etc., that supplies the item.

(2) *PART NUMBER column*. Indicates the primary number used by the manufacturer (individual, firm, corporation, or Government activity), which controls the design and characteristics of the item by means of its engineering drawings, specifications standards, and inspection requirements to identify an item or range of items.

(3) *STOCK NUMBER column*. This column lists the NSN for the associated part number and manufacturer identified in the PART NUMBER and CAGEC columns to the left.

(4) *FIG. column*. This column lists the number of the figure where the item is identified/located in Section II and III.

(5) *ITEM column*. The item number is that number assigned to the item as it appears in the figure referenced in the adjacent figure number column.

c. FIGURE AND ITEM NUMBER INDEX.

(1) *FIG. column*. This column lists the number of the figure where the item is identified/located in Sections II and III.

(2) *ITEM column*. The item number is that number assigned to the item as it appears in the figure referenced in the adjacent figure number column.

(3) *STOCK NUMBER column*. This column lists the NSN for the item.

(4) *CAGEC column*. The Commercial and Government Entity (CAGE) Code (C) is a 5-digit alphanumeric code used to identify the manufacturer, distributor, or Government agency, etc., that supplies the item.

(5) *PART NUMBER column*. Indicates the primary number used by the manufacturer (individual, firm, corporation, or Government activity), which controls the design and characteristics of the item by means of its engineering drawings, specifications standards and inspection requirements to identify an item or range of items.

5. Special Information.

a. *USABLE ON CODE*. The usable on code appears in the lower left corner of the Description column heading. Usable on codes are shown as UOC:...." in the Description column (justified left) on the first line following applicable item description/nomenclature. Uncoded items are applicable to all models. Identification of the usable on codes used in the RPSTL are:

| <u>Code</u> | <u>Used On</u> |
|-------------|----------------|
| WAT | Model M1098 |

b. *FABRICATION INSTRUCTIONS*. Bulk materials required to manufacture items are listed in the Bulk Material Functional Group of this RPSTL. Part numbers for bulk materials are also referenced in the Description column of the line item entry for the item to be manufactured/fabricated. Detailed fabrication instructions for items source coded to be manufactured or fabricated are found in TM 9-33388-24P.

c. **ASSEMBLY INSTRUCTIONS.** Detailed assembly instructions for items source coded to be assembled from component spare/repair parts are found in TM 9-P33-324. Items that make up the assembly are listed immediately following the assembly item entry or reference is made to an applicable figure.

d. **KITS.** Line item entries for repair parts kits appear in group 9401 in Section II.

e. **INDEX NUMBERS.** Items which have the word BULK in the figure column will have an index number shown in the item number column. This index number is a cross-reference between the National Stock Number/Part Number Index and the bulk material list in Section II.

f. **ASSOCIATED PUBLICATIONS.** The publications listed below pertain to the Semitrailer, Tank and its components:

| <u>Publication</u> | <u>Short Title</u> |
|--------------------|--|
| TM 49233 38024P | Operator's, Unit, Direct Support, and General Support Maintenance Manual |

6. How to Locate Repair Parts.

a. *When National Stock Number or Part Number is Not Known:*

(1) *First.* Using the table of contents, determine the assembly group or subassembly group to which the item belongs. This is necessary since figures are prepared for assembly groups and subassembly groups, and listings are divided into the same groups.

(2) *Second.* Find the figure covering the assembly group or subassembly group to which the item belongs.

(3) *Third.* Identify the item on the figure and use the Figure and Item Number Index to find the NSN.

b. *When National Stock Number or Part Number is Known:*

(1) *First.* Using the National Stock Number or Part Number Index, find the pertinent National Stock Number or Part Number. The NSN index is in National Item Identification Number (NIIN) sequence (see paragraph 4.a.(1)). The part numbers in the Part Number index are listed in ascending alphanumeric sequence (see paragraph 4.b). Both indexes cross-reference you to the illustration/figure and item number of the item you are looking for.

(2) *Second.* Turn to the figure and item number, verify that the item is the one you're looking for, then locate the item number in the repair parts list for the figure.

7. Abbreviations.

For standard abbreviations see MIL-STD-12D, Military Standard Abbreviations for Use on Drawings, Specifications, Standards, and In Technical Documents.

| <u>Abbreviations</u> | <u>Explanation</u> |
|----------------------|---|
| NIIN..... | National Item Identification Number (consists of the last 9 digits of the NSN) |
| RPSTL..... | Repair Parts and Special Tools List |

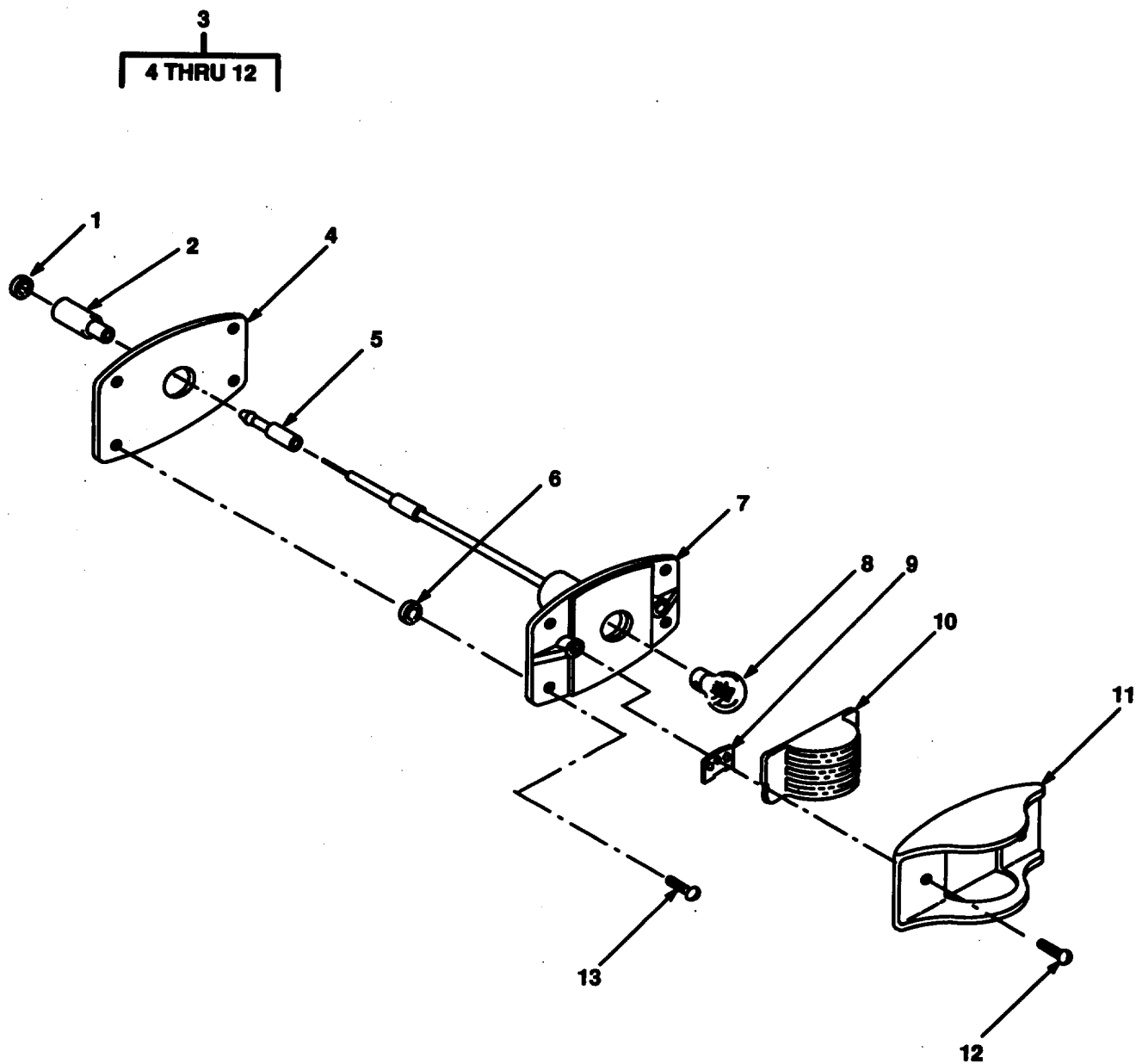

FIGURE 1. MARKER LIGHTS

| SECTION II | | | | | |
|----------------------------|-------|-------|--------------|---------------------------------------|-----|
| (1) | (2) | (3) | (4) | (5) | (6) |
| ITEM | SMR | | PART | | |
| NO | CODE | CAGEC | NUMBER | DESCRIPTION AND USABLE ON CODES (UOC) | QTY |
| GROUP 06 ELECTRICAL SYSTEM | | | | | |
| GROUP 0607 LIGHTS | | | | | |
| FIG. 1 MARKER LIGHTS | | | | | |
| 1 | PAOZZ | 19207 | 8338567 | WASHER,SLOTTED | 1 |
| 2 | PAOZZ | 19207 | 8338568 | CONNECTOR,PLUG,ELEC | 1 |
| 3 | PAOOO | 96906 | MS35423-2 | LIGHT,MARKER,CLEARA RED | 7 |
| 3 | PAOZZ | 96906 | MS35423-1 | LIGHT,MARKER,CLEARA AMBER | 4 |
| 4 | PAOZZ | 19207 | 7526509 | .FELT,MECHANICAL,PRE | 1 |
| 5 | PAOZZ | 96906 | MS27148-2 | .CONTACT,ELECTRICAL | 1 |
| 6 | PAOZZ | 96906 | MS15795-709 | .WASHER,FLAT | 4 |
| 7 | PAOZZ | 73331 | 5939831 | .PLATE,MOUNTING,CLAMP | 1 |
| 8 | PAOZZ | 96906 | MS15570-1251 | .LAMP,INCANDESCENT | 1 |
| 9 | PAOZZ | 24617 | 5939288 | .PUSH ON NUT | 2 |
| 10 | PAOZZ | 96906 | MS35421-2 | .LENS,LIGHT RED | 1 |
| 10 | PAOZZ | 96906 | MS35421-1 | .LENS.LIGHT AMBER | 1 |
| 11 | PAOZZ | 73331 | 5939830 | .RETAINERLENS | 1 |
| 12 | PAOZZ | 96906 | MS51959-61 | .SCREN,MACHINE | 2 |
| 13 | PAOZZ | 96906 | MS51861-47C | .SCREW,TAPPING | 4 |

END OF FIGURE

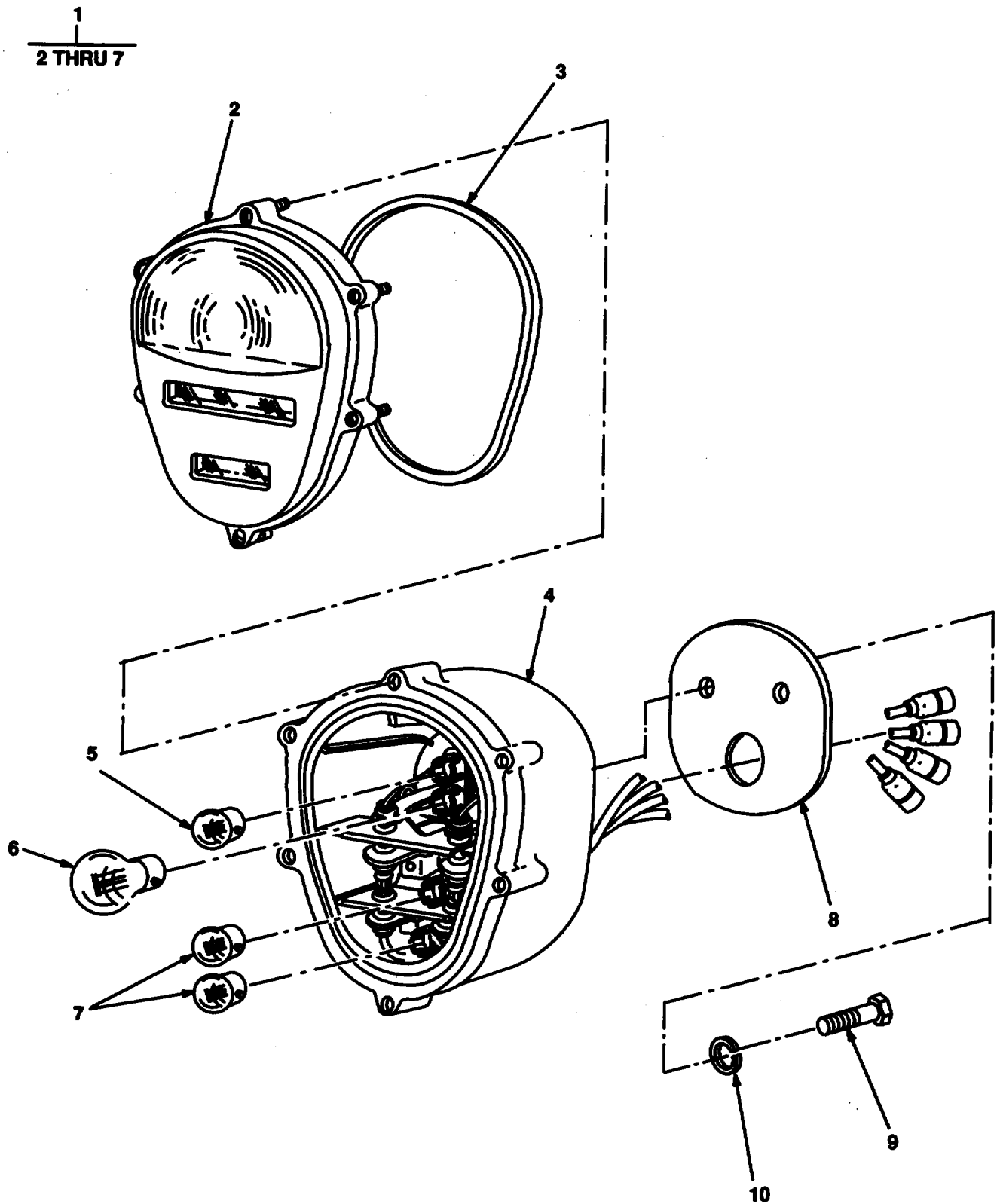

FIGURE 2. STOP, TAIL, AND BLACKOUT LIGHTS

SECTION II

TM 9-2330-388-24P

| (1) ITEM NO | (2) SMR CODE | (3) CAGEC | (4) PART NUMBER | (5) DESCRIPTION AND USABLE ON CODES (UOC) | (6) QTY |
|-------------------|--------------------|--------------|-----------------------|--|------------|
|-------------------|--------------------|--------------|-----------------------|--|------------|

GROUP 0609 LIGHTS

FIG. 2. STOP, TAIL AND BLACKOUT
LIGHTS

| | | | | | |
|----|-------|-------|-----------------|---|---|
| 1 | PAOOO | 19207 | 12375837 | TAILLIGHT,VEHICULAR | 2 |
| 2 | PAOZZ | 19207 | 12375841 | LENS,LIGHT | 1 |
| 3 | PAOZZ | 19207 | 11639519-2 | PACKING,PREFORMED | 1 |
| 4 | XAOZZ | 19207 | 12375838 | HOUSING,LIGHT | 2 |
| 5 | PAOZZ | 96906 | MS15570-623 | LAMP,INCANDESCENT | 1 |
| 6 | PAOZZ | 96906 | MS35478-1683 | LAMP,INCANDESCENT | 1 |
| 7 | PAOZZ | 96906 | MS15570-1251 | LAMP,INCANDESCENT | 2 |
| 8 | PAOZZ | 19207 | 11685921 | GASKET | 2 |
| 9 | PAOZZ | 96906 | MS35338-46 | WASHER,LOCK..... | 4 |
| 10 | PAOZZ | 80204 | B1821BH375C735N | SCREW,CAP,HEXAGON H PART OF KIT P/N | 4 |
| | | | | 5705594 | |

END OF FIGURE

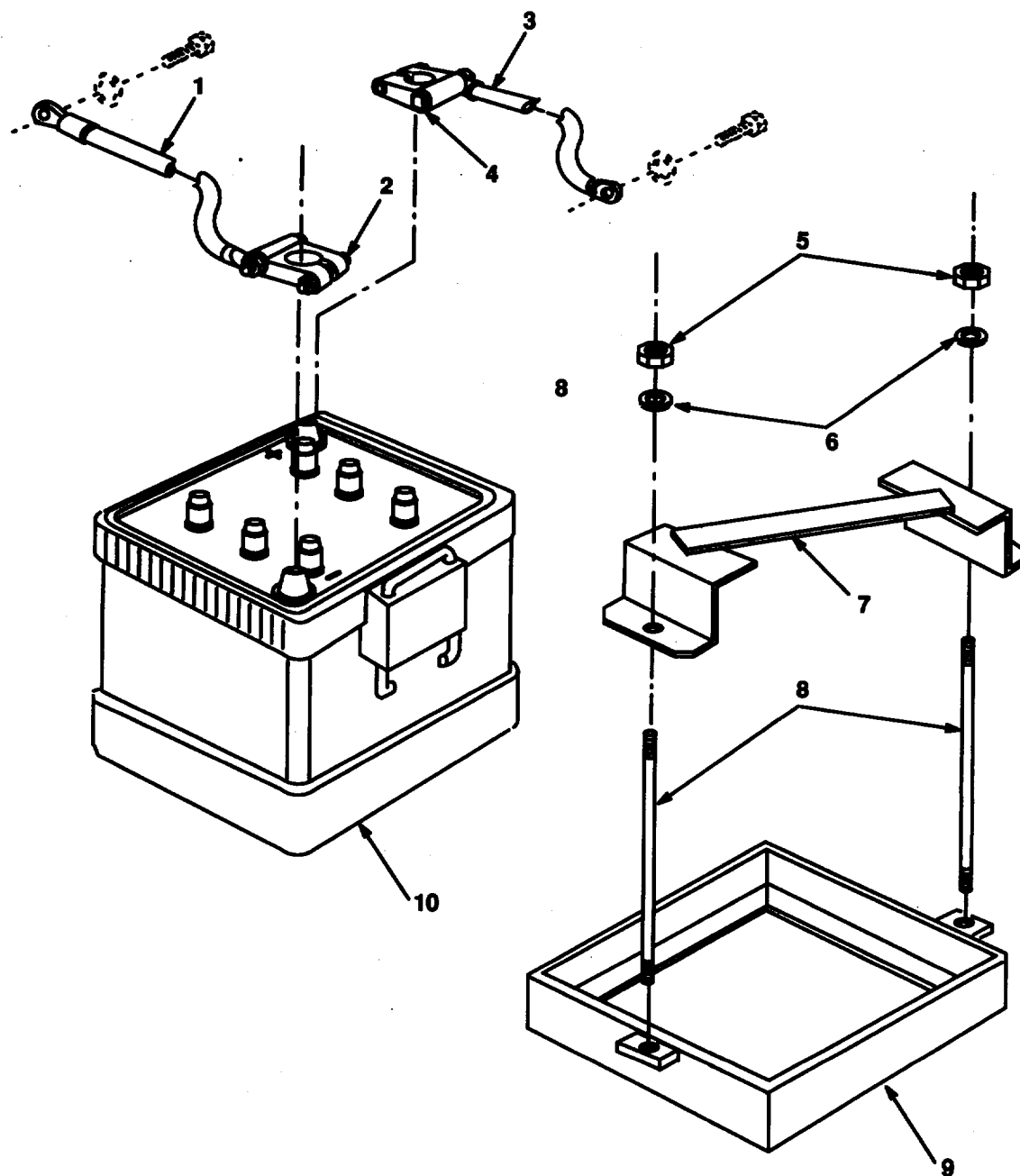

FIGURE 3. BATTERY, CABLES AND HOLD-DOWN CLAMP.

| SECTION II | | | | | |
|---|-------|-------|------------|---------------------------------------|-----|
| (1) | (2) | (3) | (4) | (5) | (6) |
| ITEM | SMR | | PART | | |
| NO | CODE | CAGEC | NUMBER | DESCRIPTION AND USABLE ON CODES (UOC) | QTY |
| GROUP 0612 BATTERIES, STORAGE | | | | | |
| FIG. 3. BATTERY, CABLES AND HOLD-DOWN CLAMP | | | | | |
| 1 | PAOZZ | 96906 | MS35915-11 | .LEAD,ELECTRICAL..... | 1 |
| 2 | PAOZZ | 96906 | MS75004-2 | .TERMINAL,LUG..... | 1 |
| 3 | PAOZZ | 96906 | MS35915-8 | LEADOELECTRICAL..... | 1 |
| 4 | PAOZZ | 96906 | MS75004-1 | .TERMINAL,LUG..... | 1 |
| 5 | PAOZZ | 19207 | 8338567 | NUT | 1 |
| 6 | PAOZZ | 96906 | MS35338-45 | WASHER,LOCK..... | 2 |
| 7 | PAOZZ | 19207 | 12380165 | RETAINER,BATTERY | 1 |
| 8 | PAOZZ | 96906 | MS90725-52 | BOLT,MACHINE | 2 |
| 9 | PAOZZ | 19207 | 12380162 | TRAY,BATTERY | 1 |
| 10 | PAOFA | 96906 | MS52149-1 | BATTERY,STORAGE | 1 |

END OF FIGURE

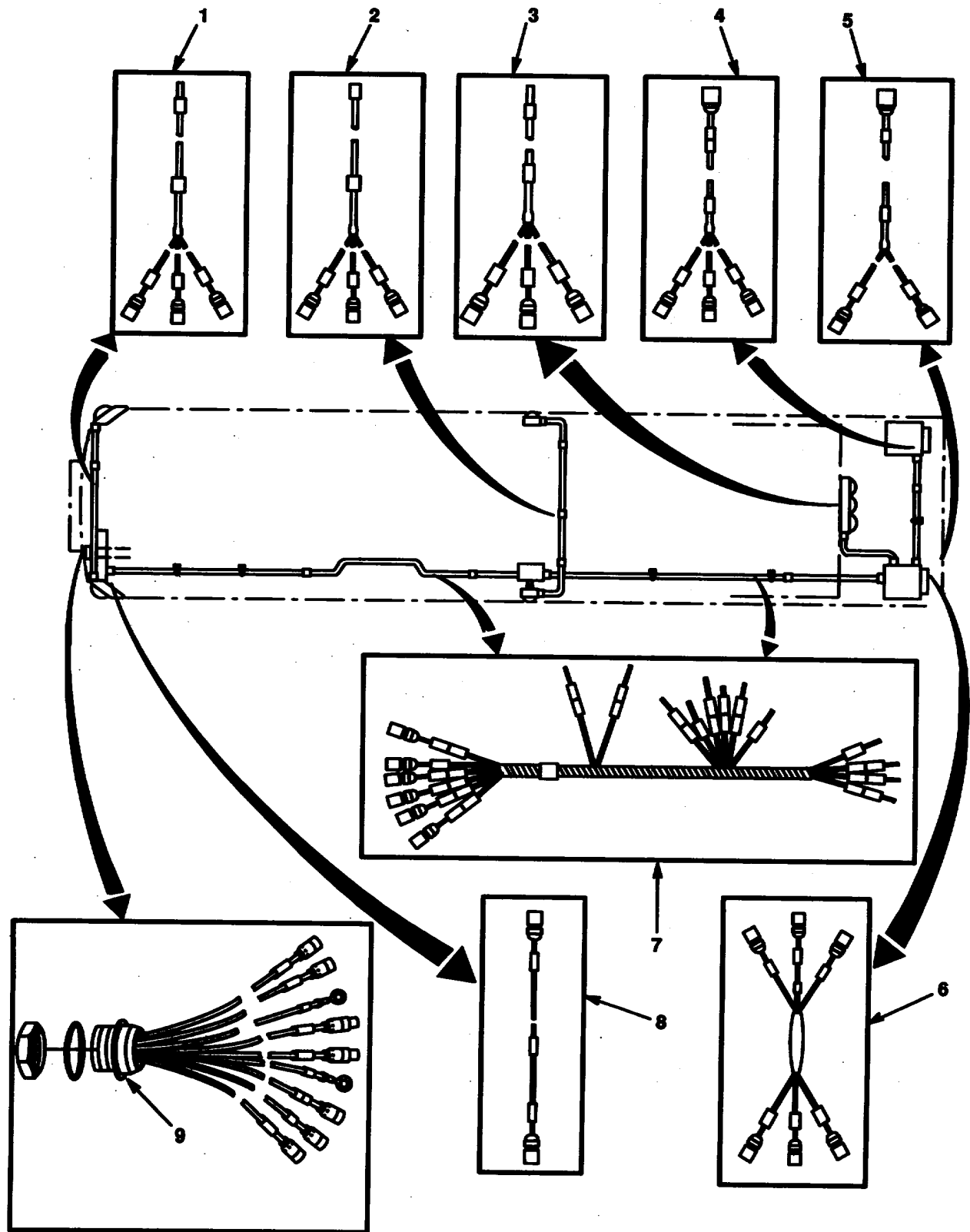

Figure 4. Wiring Harness Assemblies.

| SECTION II | | | | | |
|------------|------|-------|--------|---------------------------------------|-----|
| (1) | (2) | (3) | (4) | (5) | (6) |
| ITEM | SMR | | PART | | |
| NO | CODE | CAGEC | NUMBER | DESCRIPTION AND USABLE ON CODES (UOC) | QTY |

GROUP 0613 HULL OR CHASSIS WIRING
HARNESS

FIG. 4. WIRING HARNESS ASSEMBLIES

| | | | | | |
|---|-------|-------|----------|---|---|
| 1 | A0000 | 19207 | 12275203 | LEAD ASSEMBLY FOR COMPONENT PARTS 1 SEE FIG. 7 1 | 1 |
| 2 | A0000 | 19207 | 12275202 | LEAD ASSEMBLY FOR COMPONENT PARTS 1 SEE FIG. 6 1 | 1 |
| 3 | A0000 | 19207 | 12275206 | LEAD ASSEMBLY FOR COMMONENT PARTS 1 SEE FIG. 1 1 | 1 |
| 4 | A0000 | 19207 | 12275204 | LEAD ASSEMBLY FOR COMPONENT PARTS 1 SEE FIG. 8 1 | 1 |
| 5 | A0000 | 19207 | 12275208 | LEAD ASSEMBLY FOR COMPONENT PARTS 1 SEE FIG. 9 1 | 1 |
| 6 | A0000 | 19207 | 12275205 | LEAD ASSEMBLY FOR COMPONENT PARTS 1 SEE FIG. 12 1 | 1 |
| 7 | A0000 | 19207 | 12275201 | TRAILER HARNESS FOR COMPONENT 1 PARTS SEE FIG. 5 1 | 1 |
| 8 | A0000 | 19207 | 12275207 | LEAD,ELECTRICAL FOR COMPONENT 1 PARTS SEE FIG. 11 1 | 1 |
| 9 | PBOZZ | 19207 | 8360412 | LEAD ASSEMBLY,ELECT FOR COMPONENT 1 PARTS SEE FIG. 1 3 | 3 |

END OF FIGURE

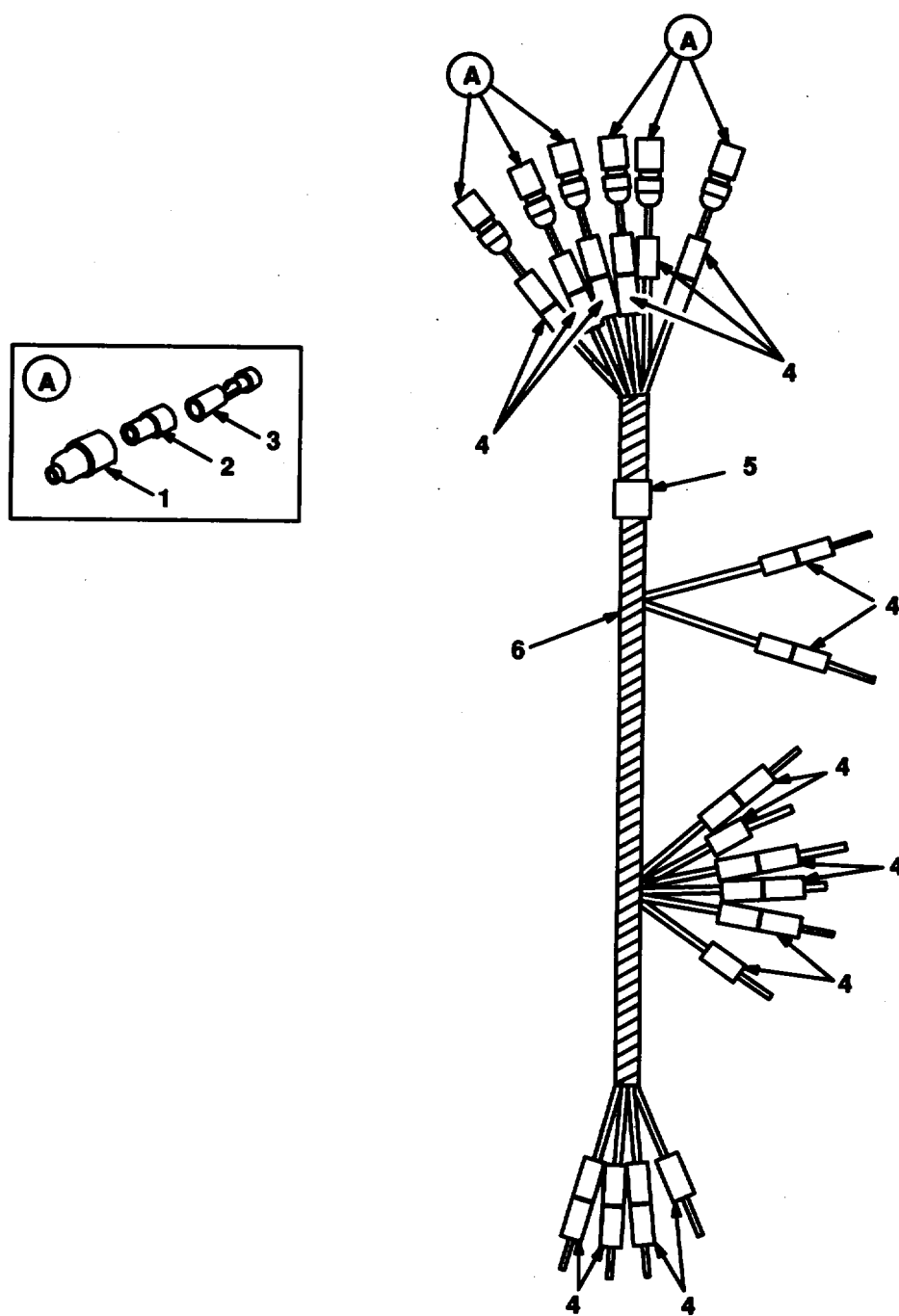

FIGURE 5. TRAILER HARNESS COMPONENTS

| SECTION II | | | | TM 9-2330-388-24P | |
|------------|------|-------|--------|---------------------------------------|-----|
| (1) | (2) | (3) | (4) | (5) | (6) |
| ITEM | SMR | | PART | | |
| NO | CODE | CAGEC | NUMBER | DESCRIPTION AND USABLE ON CODES (UOC) | QTY |

GROUP 0613 HULL OR CHASSIS WIRING
HARNESS

FIG. 5. TRAILER WIRING HARNESS
COMPONENTS

| | | | | | |
|---|-------|-------|------------|--|----|
| 1 | PAOZZ | 19207 | 8338561 | SHELL,ELECTRICAL CO | 1 |
| 2 | PAOZZ | 19207 | 8338562 | INSULATOR,BUSHING | 6 |
| 3 | PAOZZ | 19207 | 8338564 | TERMINAL ASSEMBLY | 6 |
| 4 | PAOZZ | 81349 | M43436/1-1 | BAND,MARKER | 32 |
| 5 | PAOZZ | 81349 | M43436/1-2 | BAND,MARKER | 1 |
| 6 | MOOZZ | 19207 | 12275201-1 | WIRE (468.00" LG.) MAKE FROM P/N | 1 |
| | | | | N13486/1-5..... | |

END Of FIGURE

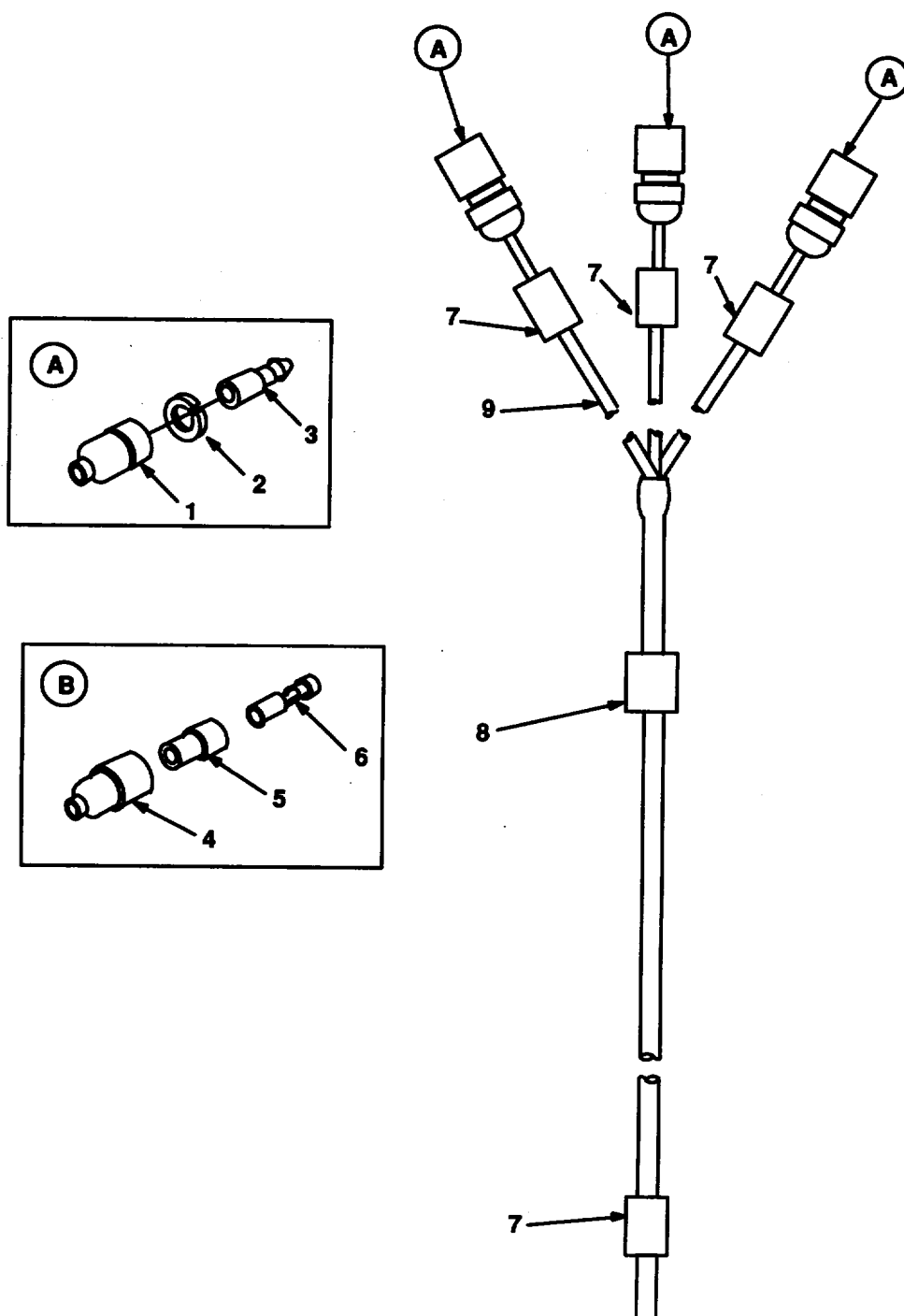

FIGURE 6. WIRING HARNESS COMPONENTS.

| SECTION II | | | | | |
|------------|------|-------|--------|---------------------------------------|-----|
| (1) | (2) | (3) | (4) | (5) | (6) |
| ITEM | SMR | | PART | | |
| NO | CODE | CAGEC | NUMBER | DESCRIPTION AND USABLE ON CODES (UOC) | QTY |

GROUP 0613 HULL OR CHASSIS WIRING
HARNESS

FIG. 6. WIRING HARNESS COMPONENTS

| | | | | | |
|---|-------|-------|------------|--|---|
| 1 | PAOZZ | 19207 | 8338566 | SHELL,ELECTRICAL CO | 2 |
| 2 | PAOZZ | 19207 | 8338567 | WASHER,SLOTTED | 2 |
| 3 | PAOZZ | 96906 | MS27148-2 | CONTACT,ELECTRICAL..... | 2 |
| 4 | PAOZZ | 19207 | 8338561 | SHELL,ELECTRICAL CO | 1 |
| 5 | PAOZZ | 19207 | 8338562 | INSULATOR,BUSHING | 1 |
| 6 | PAOZZ | 19207 | 8338564 | TERMINAL ASSEMBLY | 1 |
| 7 | PAOZZ | 81349 | M43436/1-1 | BAND,MARKER | 6 |
| 8 | PAOZZ | 81349 | M43436/1-2 | BAND,MARKER. | 1 |
| 9 | HOOZZ | 19207 | 12275202-1 | WIRE (122.00" LG.) MAKE FROM P/N | 1 |
| | | | | M13486/1-5 | |

END OF FIGURE

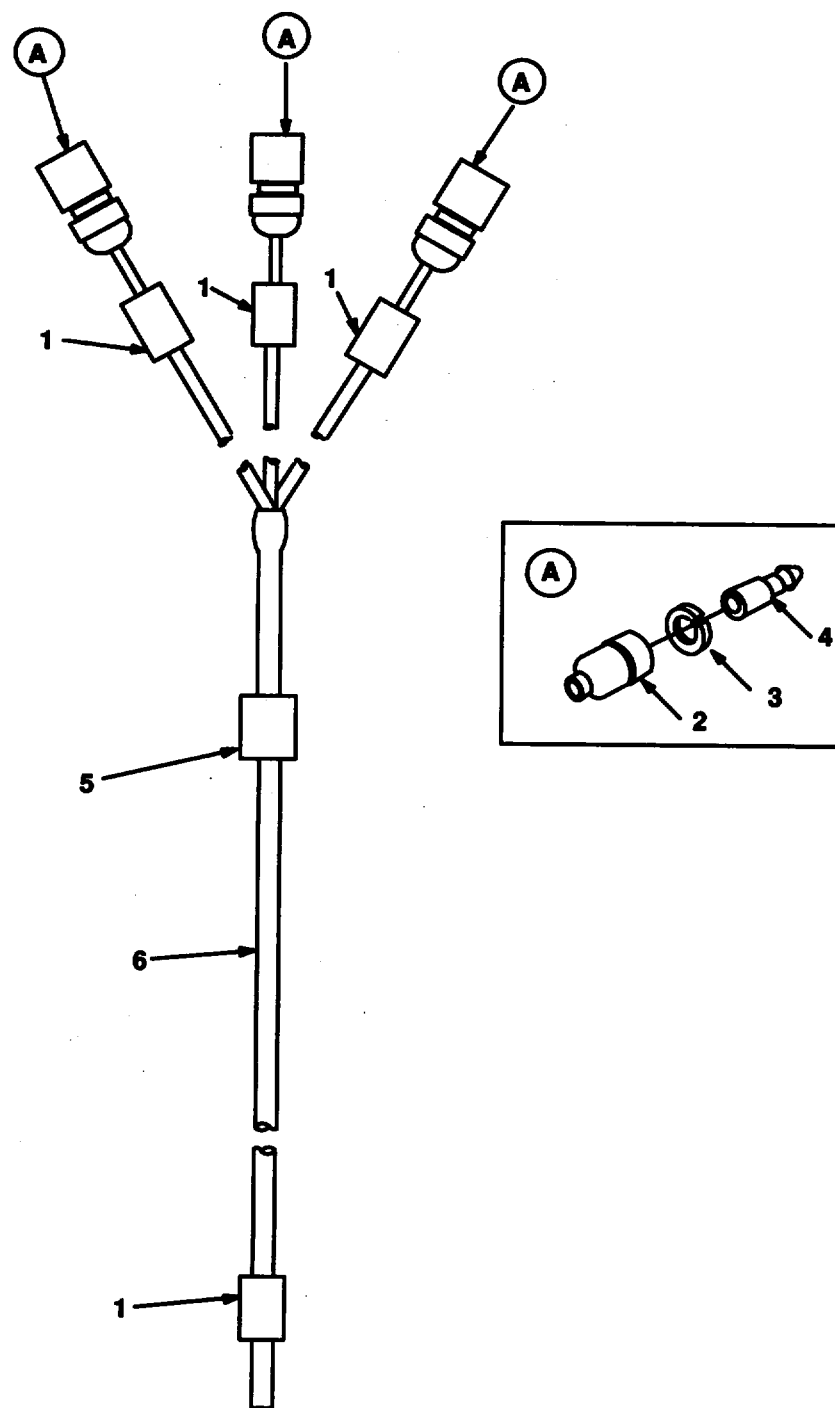

FIGURE 7. WIRING HARNESS COMPONENTS.

| SECTION II | | | | TM 9-2330-388-24P | |
|------------|------|-------|--------|---------------------------------------|-----|
| (1) | (2) | (3) | (4) | (5) | (6) |
| ITEM | SMR | | PART | | |
| NO | CODE | CAGEC | NUMBER | DESCRIPTION AND USABLE ON CODES (UOC) | QTY |

GROUP 0613 HULL OR CHASSIS WIRING
HARNESS

FIG. 7. WIRING HARNESS COMPONENTS

| | | | | | |
|---|-------|-------|------------|--|---|
| 1 | PAOZZ | 81349 | M43436/1-1 | BAND, MARKER | 6 |
| 2 | PAOZZ | 19207 | 8338566 | SHELL,ELECTRICAL CO | 3 |
| 3 | PAOZZ | 19207 | 8338567 | WASHER,SLOTTED | 3 |
| 4 | PAOZZ | 96906 | MS27148-2 | CONTACT,ELECTRICAL..... | 3 |
| 5 | PAOZZ | 81349 | M43436/1-2 | BAND,MARKER..... | 1 |
| 6 | HOOZZ | 19207 | 12275203-1 | WIRE (114.00" LG.) MAKE FROM P/N | 1 |
| | | | | M1348611/1-5 | |

END OF FIGURE

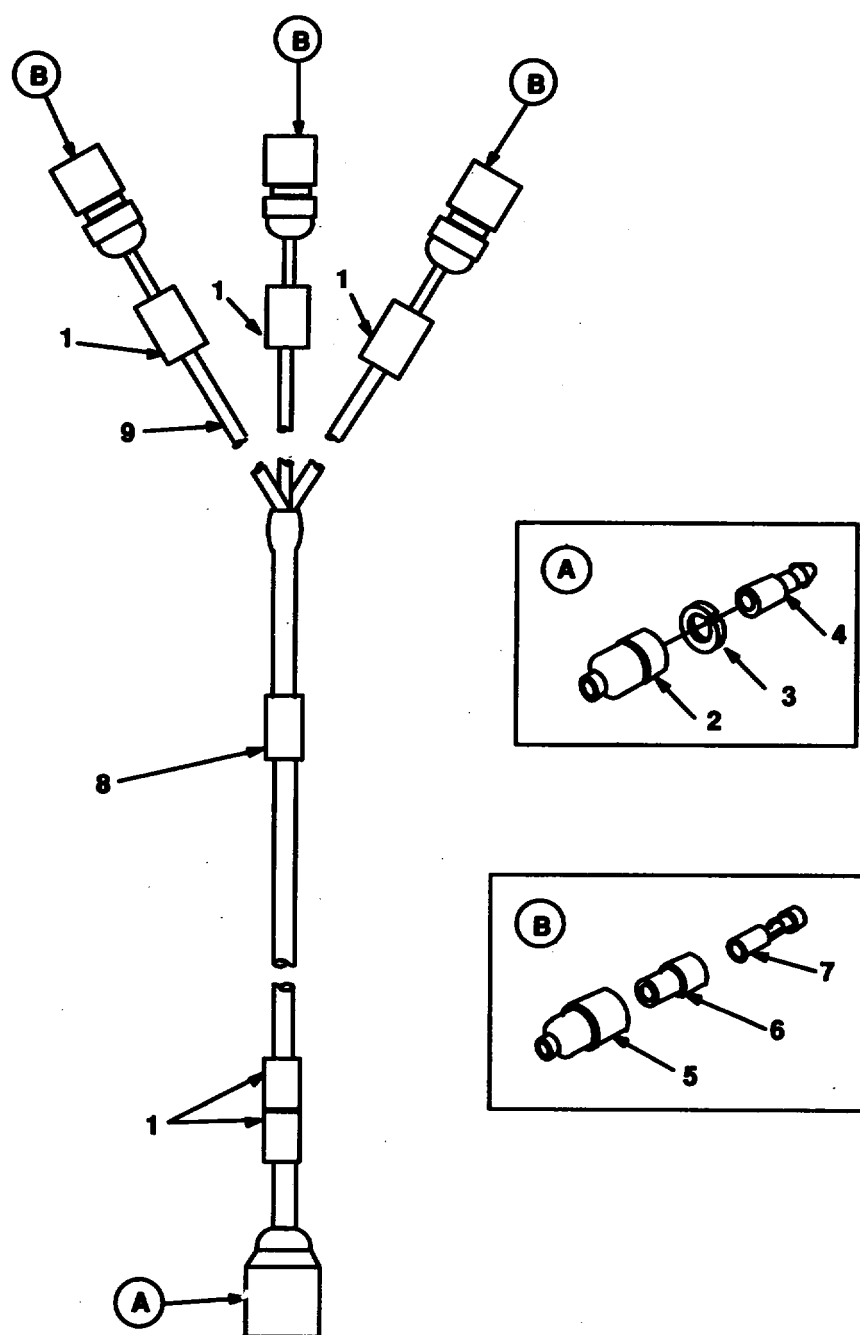

FIGURE 8. WIRING HARNESS COMPONENTS.

| SECTION II | | | | | |
|------------|------|-------|--------|---------------------------------------|-----|
| (1) | (2) | (3) | (4) | (5) | (6) |
| ITEM | SMR | | PART | | |
| NO | CODE | CAGEC | NUMBER | DESCRIPTION AND USABLE ON CODES (UOC) | QTY |

GROUP 0613 HULL OR CHASSIS WIRING
HARNESS

FIG. 8. WIRING HARNESS COMPONENTS

| | | | | | |
|---|-------|-------|------------|--------------------------------------|---|
| 1 | PAOZZ | 81349 | M43436/1-1 | BAND,MARKER..... | 5 |
| 2 | PAOZZ | 19207 | 8338566 | SHELL,ELECTRICAL CO | 1 |
| 3 | PAOZZ | 19207 | 8338567 | WASHEROSLOTTED | 1 |
| 4 | PAOZZ | 96906 | MS27148-2 | CONTACT,ELECTRICAL..... | 1 |
| 5 | PAOZZ | 19207 | 8338561 | SHELL,ELECTRICAL CO | 3 |
| 6 | PAOZZ | 19207 | 8338562 | INSULATOR,BUSHING | 3 |
| 7 | PAOZZ | 19207 | 8338564 | TERMINAL ASSEMBLY..... | 3 |
| 8 | PAOZZ | 81349 | M43436/1-2 | BAND,MARKER..... | 1 |
| 9 | MOOZZ | 19207 | 12275204-1 | WIRE (9.00" LG.) MAKE FROM P/N | 1 |
| | | | | M13486/1-5 | |

END OF FIGURE

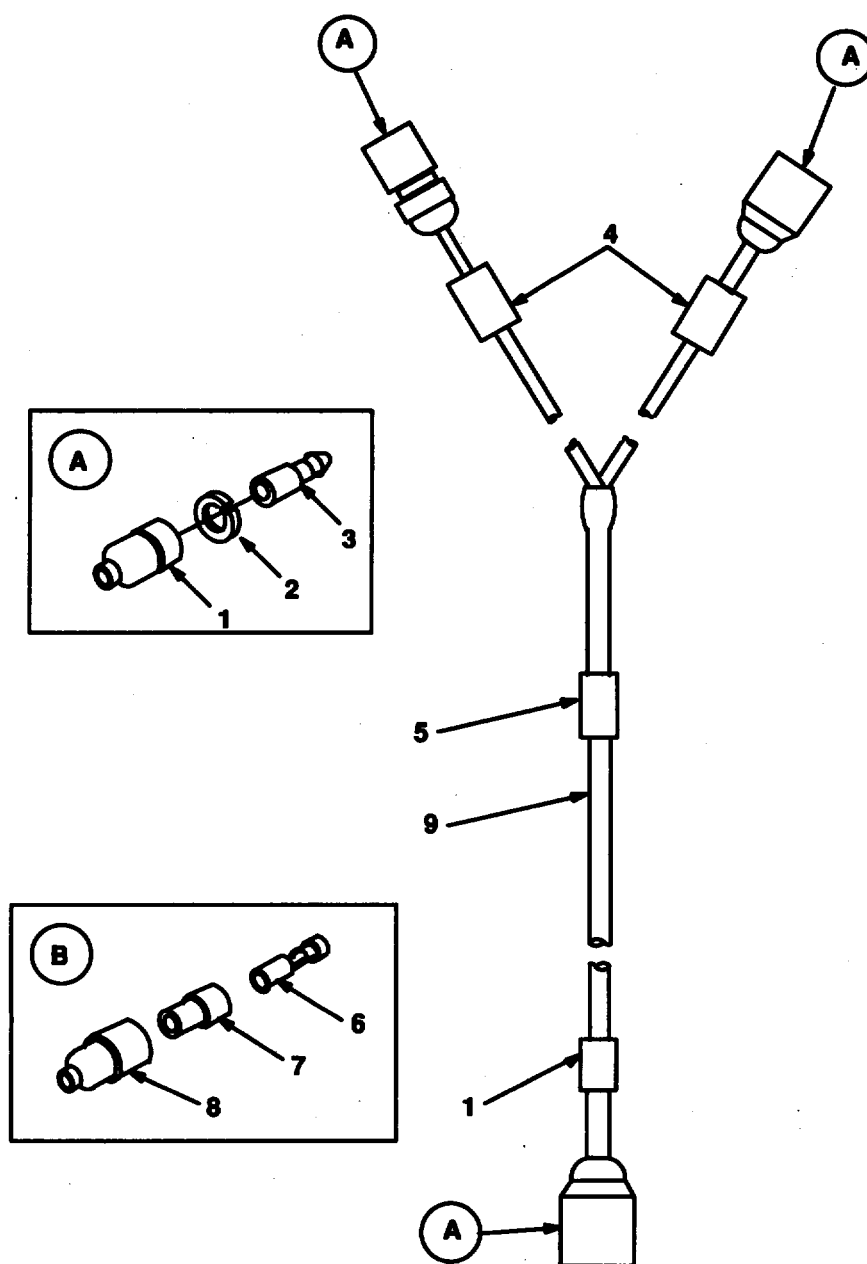

FIGURE 9. WIRING HARNESS COMPONENTS.

| SECTION II | | | | | |
|------------|------|-------|--------|---------------------------------------|-----|
| (1) | (2) | (3) | (4) | (5) | (6) |
| ITEM | SMR | | PART | | |
| NO | CODE | CAGEC | NUMBER | DESCRIPTION AND USABLE ON CODES (UOC) | QTY |

GROUP 0613 HULL OR CHASSIS WIRING
HARNESS

FIG. 9. WHIRING HARNESS COMPONENTS

| | | | | | |
|---|-------|-------|------------|--------------------------------------|---|
| 1 | PAOZZ | 19207 | 8338561 | SHELL, ELECTRICAL CO | 3 |
| 2 | PAOZZ | 19207 | 8338562 | INSULATOR,BUSHING | 3 |
| 3 | PAOZZ | 19207 | 8338564 | TERMINAL ASSEMBLY | 3 |
| 4 | PAOZZ | 81349 | M43436/1-1 | BAND,MARKER | 3 |
| 5 | PAOZZ | 81349 | M43436/1-3 | BAND,MARKER | 1 |
| 6 | PAOZZ | 96906 | MS27148-2 | CONTACT,ELECTRICAL | 3 |
| 7 | PAOZZ | 19207 | 8338567 | WASHER,SLOTTED | 3 |
| 8 | PAOZZ | 19207 | 8338566 | SHELL,ELECTRICAL CO | 3 |
| 9 | MOOZZ | 19207 | 12275208-1 | WIRE (9.00" LG.) HAKE FROM P/N | 1 |
| | | | | M13486/1-5 | |

END OF FIGURE

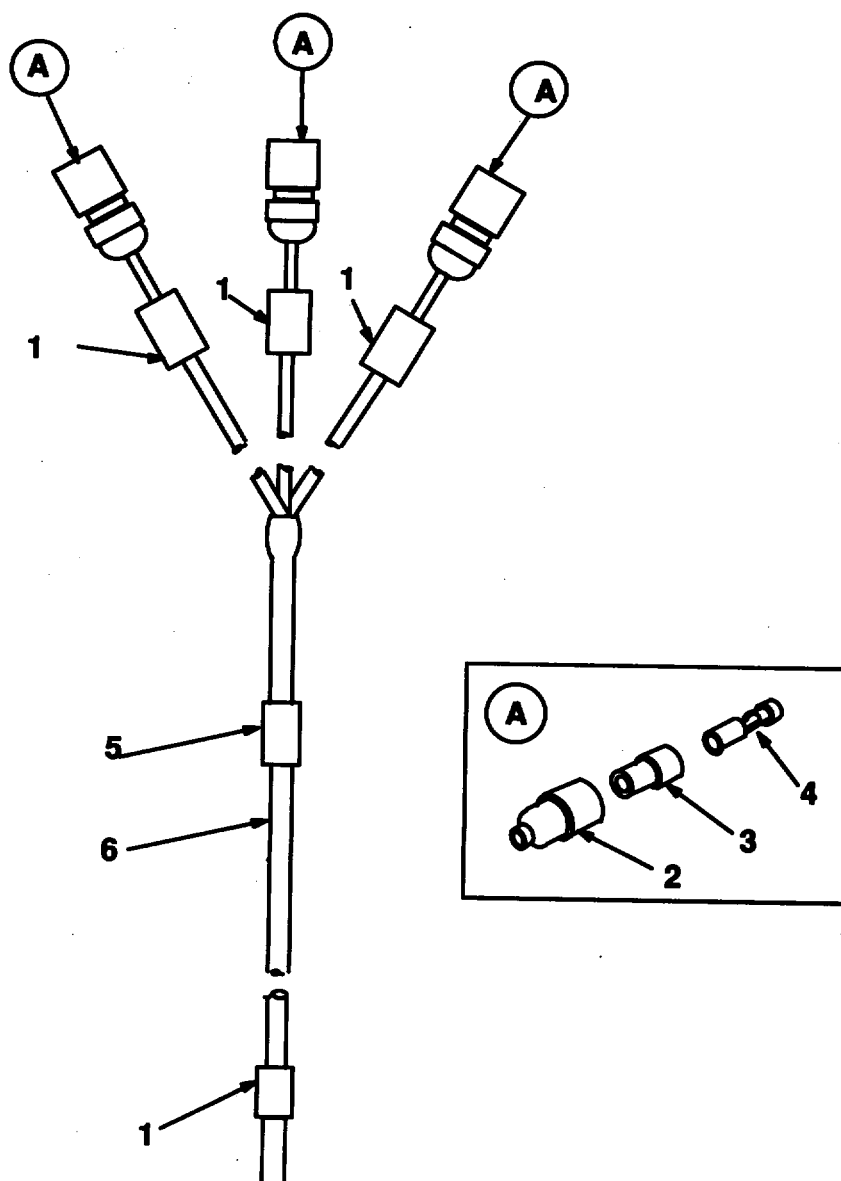

FIGURE 10. WIRING HARNESS COMPONENTS.

| SECTION II | | | | TM 9-2330-388-24P | |
|------------|------|-------|--------|---------------------------------------|-----|
| (1) | (2) | (3) | (4) | (5) | (6) |
| ITEM | SMR | | PART | | |
| NO | CODE | CAGEC | NUMBER | DESCRIPTION AND USABLE ON CODES (UOC) | QTY |

GROUP 0613 HULL OR CHASSIS WIRING
HARNESS

FIG. 10 WIRING HARNESS COMPONENTS

| | | | | | |
|---|-------|-------|------------|----------------------------------|---|
| 1 | PAOZZ | 81349 | M43436/1-1 | BAND, MARKER | 4 |
| 2 | PAOZZ | 19207 | 8338561 | SHELL, ELECTRICAL CO | 3 |
| 3 | PAOZZ | 19207 | 8338562 | INSULATOR, BUSHING | 3 |
| 4 | PAOZZ | 19207 | 8338564 | TERMINAL ASSEMBLY | 3 |
| 5 | PAOZZ | 81349 | M43436/1-2 | BAND, MARKER | 1 |
| 6 | MOOZZ | 19207 | 12275206-1 | WIRE (146.00" LG.) MAKE FROM P/N | 1 |
| | | | | M13486/1-5 | |

END OF FIGURE

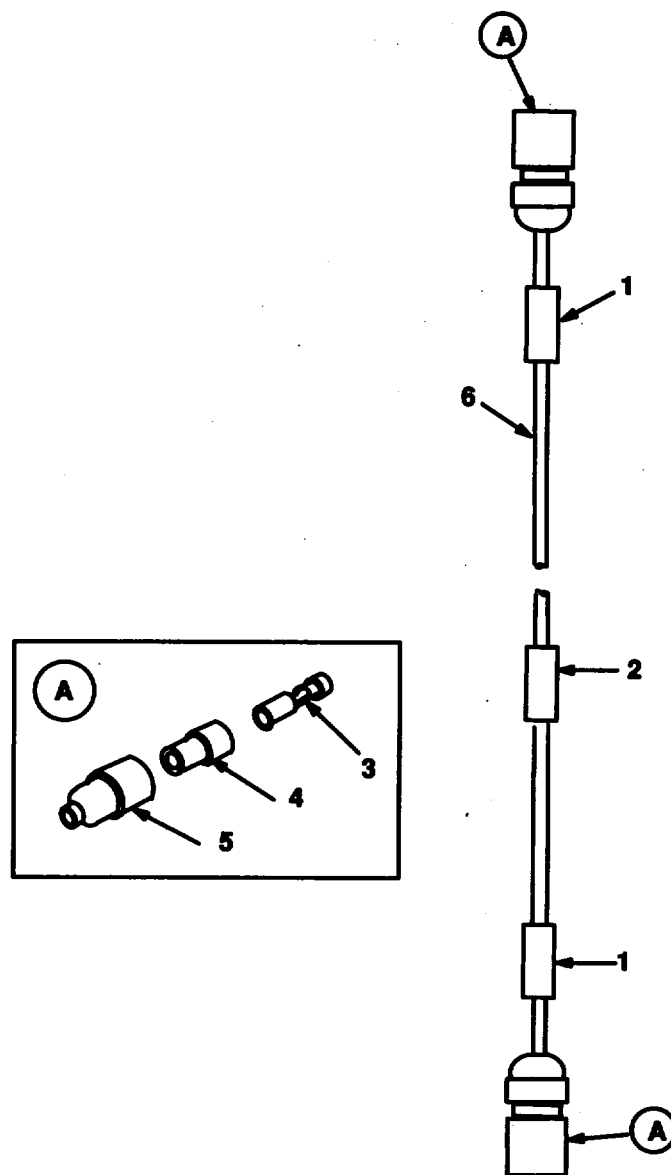

FIGURE 11. WIRING HARNESS COMPONENTS.

| SECTION II | | | | TM 9-2330-388-24P | |
|------------|------|-------|--------|---------------------------------------|-----|
| (1) | (2) | (3) | (4) | (5) | (6) |
| ITEM | SMR | | PART | | |
| NO | CODE | CAGEC | NUMBER | DESCRIPTION AND USABLE ON CODES (UOC) | QTY |

GROUP 0613 HULL OR CHASSIS WIRING
HARNESS

FIG. 11 WIRING HARNESS COMPONENTS

| | | | | | |
|---|-------|-------|------------|---------------------------------|---|
| 1 | PAOZZ | 81349 | M43436/1-1 | BAND, MARKER | 2 |
| 2 | PAOZZ | 81349 | M43436/1-2 | BAND, MARKER | 1 |
| 3 | PAOZZ | 19207 | 8338564 | TERMINAL ASSEMBLY | 2 |
| 4 | PAOZZ | 19207 | 8338562 | INSULATOR, BUSHING | 2 |
| 5 | PAOZZ | 19207 | 8338561 | SHELL, ELECTRICAL CO | 2 |
| 6 | MOOZZ | 19207 | 12275207-1 | WIRE (26.00" LG.) MAKE FROM P/N | 1 |
| | | | | M13486/1-5 | |

END OF FIGURE

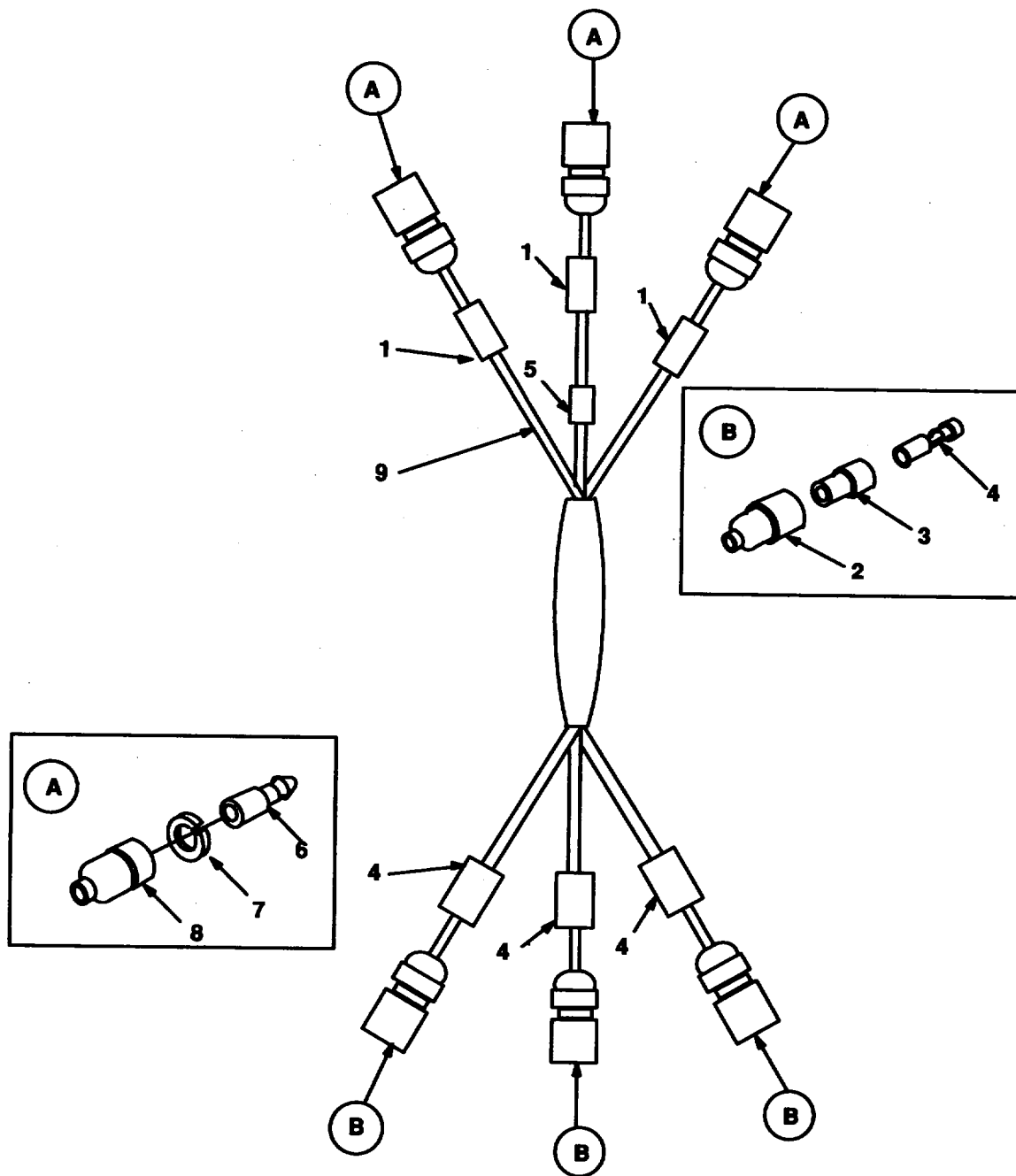

FIGURE 12. WIRING HARNESS COMPONENTS.

| SECTION II | | | | | |
|---|-------|-------|------------|---------------------------------------|-----|
| (1) | (2) | (3) | (4) | (5) | (6) |
| ITEM | SMR | | PART | | |
| NO | CODE | CAGEC | NUMBER | DESCRIPTION AND USABLE ON CODES (UOC) | QTY |
| GROUP 0613 HULL OR CHASSIS WIRING HARNESS | | | | | |
| FIG. 12 WIRING HARNESS COMPONENTS | | | | | |
| 1 | PAOZZ | 81349 | M34436/1-1 | BAND, MARKER..... | 3 |
| 2 | PAOZZ | 19207 | 8338566 | SHELL, ELECTRICAL CO | 2 |
| 3 | PAOZZ | 19207 | 8338567 | WASHER, SLOTTED | 2 |
| 4 | PAOZZ | 96906 | MS27148-2 | CONTACT, ELECTRICAL..... | 2 |
| 5 | PAOZZ | 81349 | 143436/1-3 | BAND, MARKER..... | 1 |
| 6 | PAOZZ | 19207 | 8338564 | TERMINAL ASSEMBLY..... | 1 |
| 7 | PAOZZ | 19207 | 8338562 | INSULATOR, BUSHING | 1 |
| 8 | PAOZZ | 19207 | 8338561 | SHELL, ELECTRICAL CO | 1 |
| 9 | MOOZZ | 19207 | 12275205-1 | WIRE (9.00" LG;) MAKE FROM P/N | 1 |
| | | | | M13486/1-5 | |

END OF FIGURE

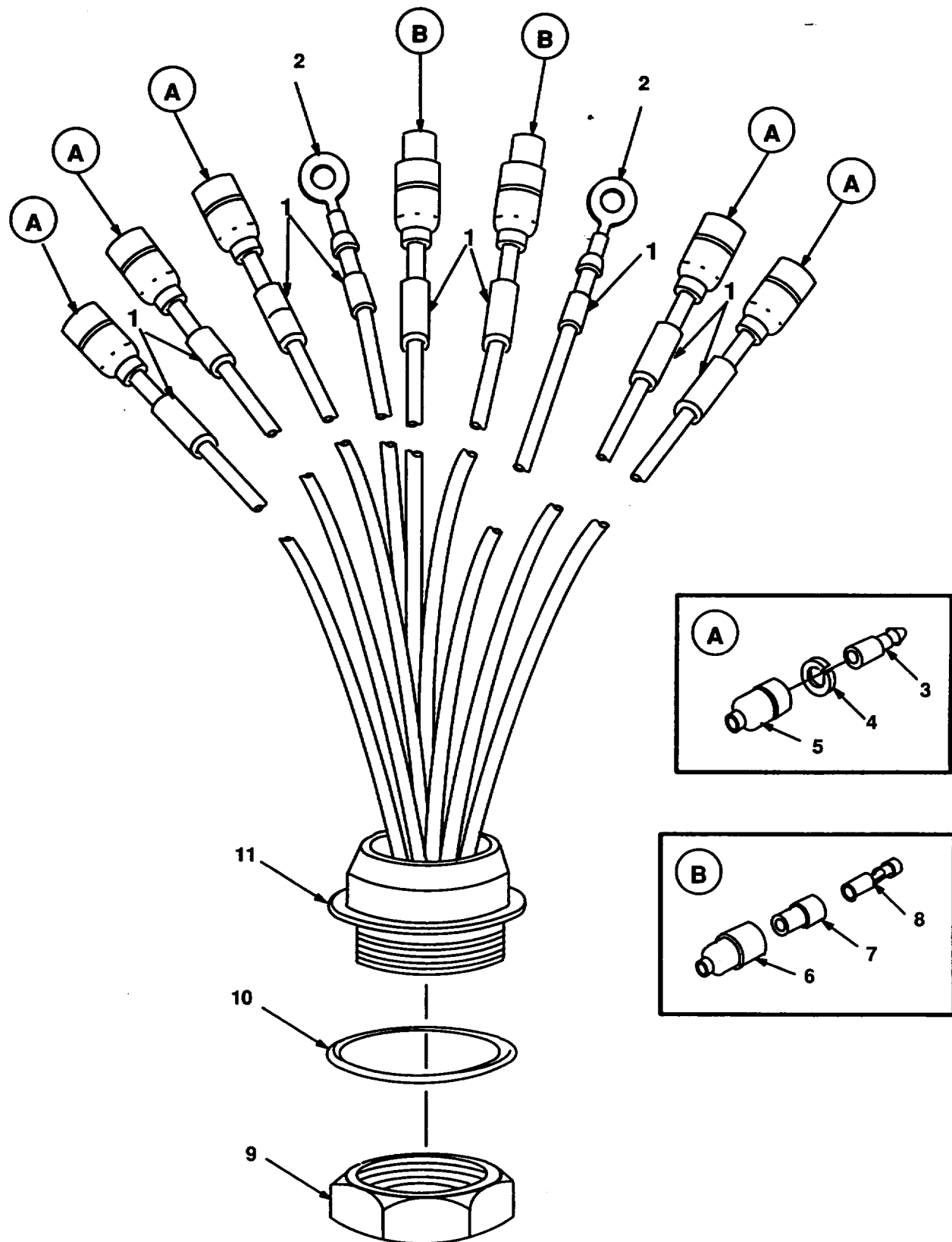

FIGURE 13. WIRING HARNESS COMPONENTS

| SECTION II | | | | | |
|---|-------|-------|-------------|---------------------------------------|-----|
| (1) | (2) | (3) | (4) | (5) | (6) |
| ITEM | SMR | | PART | | |
| NO | CODE | CAGEC | NUMBER | DESCRIPTION AND USABLE ON CODES (UOC) | QTY |
| GROUP 0613 HULL OR CHASSIS WIRING HARNESS | | | | | |
| FIG. 13 WIRING HARNESS COMPONENTS | | | | | |
| 1 | PAOZZ | 81349 | M43436/3-1 | BAND, MARKER | 14 |
| 2 | PAOZZ | 96906 | MS25036-108 | TERMINAL, LUG | 2 |
| 3 | PAOZA | 96906 | M5S27148-2 | CONTACT, ELECTRICAL | 5 |
| 4 | PAOZZ | 19207 | 8338567 | WASHER, SLOTTED | 5 |
| 5 | PAOZZ | 19207 | 8338566 | SHELL, ELECTRICAL CO | 5 |
| 6 | PAOZZ | 19207 | 8338561 | SHELL, ELECTRICAL CO | 2 |
| 7 | PAOZZ | 19207 | 8338562 | INSULATOR, BUSHING | 2 |
| 8 | PAOZZ | 19207 | 8338564 | TERMINAL ASSEMBLY | 2 |
| 9 | PAOZZ | 19207 | 7723309 | NUT, PLAIN, KNURLED | 1 |
| 10 | PAOZZ | 19207 | 7722533 | BUSHING, RUBBER | 1 |
| 11 | PAOZZ | 19207 | 8376208 | CONNECTOR, RECEPTACL | 1 |

END OF FIGURE

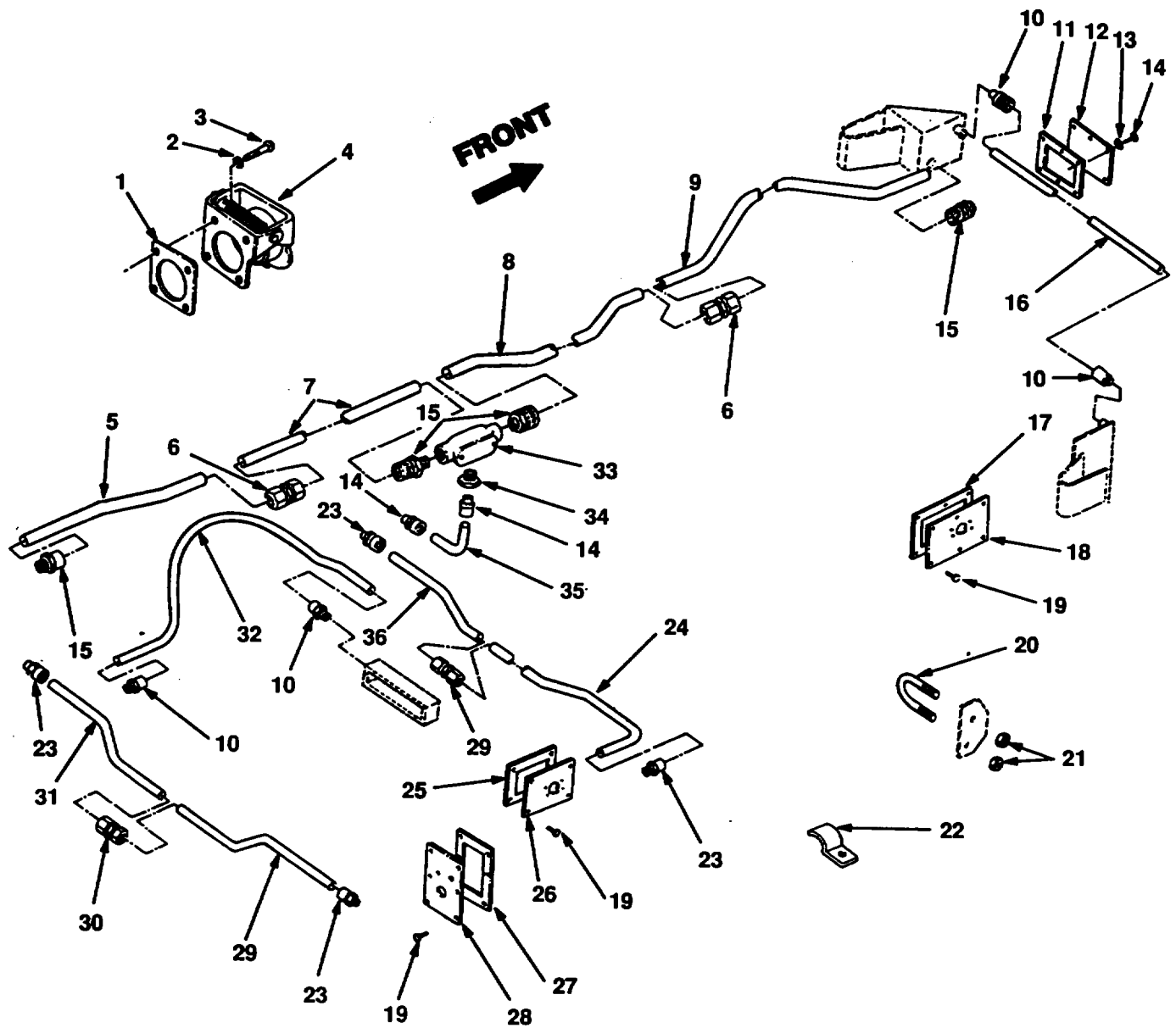

FIGURE 14. WIRING HARNESS, MISCELLANEOUS HARDWARE

| SECTION II | | | | | |
|--|-------|-------|-------------|---------------------------------------|-----|
| (1) | (2) | (3) | (4) | (5) | (6) |
| ITEM | SMR | | PART | | |
| NO | CODE | CAGEC | NUMBER | DESCRIPTION AND USABLE ON CODES (UOC) | QTY |
| GROUP 0613 HULL OR CHASSIS WIRING HARNESS | | | | | |
| FIG. 14 WIRING HARNESS, MISCELLANEOUS HARDWARE | | | | | |
| 1 | PAOZZ | 19207 | 8681826 | GASKET | 1 |
| 2 | PAOZZ | 96906 | MS35338-44 | WASHER, LOCK | 4 |
| 3 | PAOZZ | 96906 | MS35207-281 | SCREW, MACHINE | 4 |
| 4 | PAOZZ | 19207 | 7731428 | COVER, ELECTRICAL CO | |
| 5 | PAOZZ | 19207 | 12267096 | BEND, ELECTRICAL CON | 1 |
| 6 | PAOZZ | 03743 | 95T125 | COUPLING, ELECTRICAL | 2 |
| 7 | PAOZZ | 19207 | 11671004-1 | CONDUIT ASSEMBLY, ME | 1 |
| 8 | PAOZZ | 19207 | 12267095 | BEND, ELECTRICAL CON | 1 |
| 9 | PAOZZ | 19207 | 12267094 | BEND, ELECTRICAL CON | 1 |
| 10 | PAOZZ | 59730 | 5121 | BOX CONNECTOR, ELECT | B |
| 11 | PAOZZ | 19207 | 11685962 | GASKET | 1 |
| 12 | PAOZZ | 19207 | 11685910 | COVER, ACCESS | 1 |
| 13 | PAOZZ | 96906 | MS35338-43 | WASHER, LOCK | 6 |
| 14 | PAOZZ | 96906 | MS35207-264 | SCREW, MACHINE | 6 |
| 15 | PAOZZ | 19207 | 10959867 | LOCKNUT, ELECTRICAL | 4 |
| 16 | MFOZZ | 19207 | 11671004-2 | TUBING (79.50" LG.) MAKE FROM | 1 |
| | | | | TUBING P/N 8360440 | |
| 17 | PAOZZ | 19207 | 11685920 | GASKET | 2 |
| 18 | PAOZZ | 19207 | 11685911 | COVER, CONDUIT OUTLE | 2 |
| 19 | PAOZZ | 96906 | MS51861-47C | SCREW, TAPPING | 36 |
| 20 | PAOZZ | 19207 | 11685908 | BOLT, U | 6 |
| 21 | PAOZZ | 96906 | MS51922-1 | NUT, SELF-LOCKING, HE PART OF KIT P/N | 12 |
| | | | | 5705594 | |
| 22 | PADZZ | 19207 | 10959865 | STRAP, RETAINING | 5 |
| 23 | PAOZZ | 19207 | 10359788 | CHASE NIPPLE, CONDUI | 2 |
| 24 | PAOZZ | 19207 | 12275225 | BENDELECTRICAL CON | 1 |
| 25 | PAOZZ | 19207 | 11685919 | GASKET | 2 |
| 26 | PAOZZ | 19207 | 11685904 | COVER, CONDUIT OUTLE | 2 |
| 27 | PAOZZ | 19207 | 11685964 | GASKET | 2 |
| 28 | PAOZZ | 19207 | 11685903 | COVER, CONDUIT OUTLE | 2 |
| 29 | PAOZZ | 19207 | 12267098-2 | BEND, ELECTRICAL CON | 1 |
| 30 | PAOZZ | 19207 | 11612072 | COUPLING, ELECTRICAL | 2 |
| 31 | PAOZZ | 19207 | 12267098-1 | BEND, ELECTRICAL CON | 1 |
| 32 | PAOZZ | 19207 | 12267099 | BEND, ELECTRICAL CON | 1 |
| 33 | PAOZZ | 19207 | 12267039 | JUNCTION BOX | 1 |
| 34 | XBOZZ | 96906 | M551847-16 | BUSHING, PIPE | 1 |
| 35 | PAOZZ | 19207 | 12267097 | BEND, ELECTRICAL CON | 1 |
| 36 | MFOZZ | 19207 | 11671004-3 | CONDUIT (20.00" LG.) MAKE FROM P/N | 1 |
| | | | | 12275547 | |

END OF FIGURE

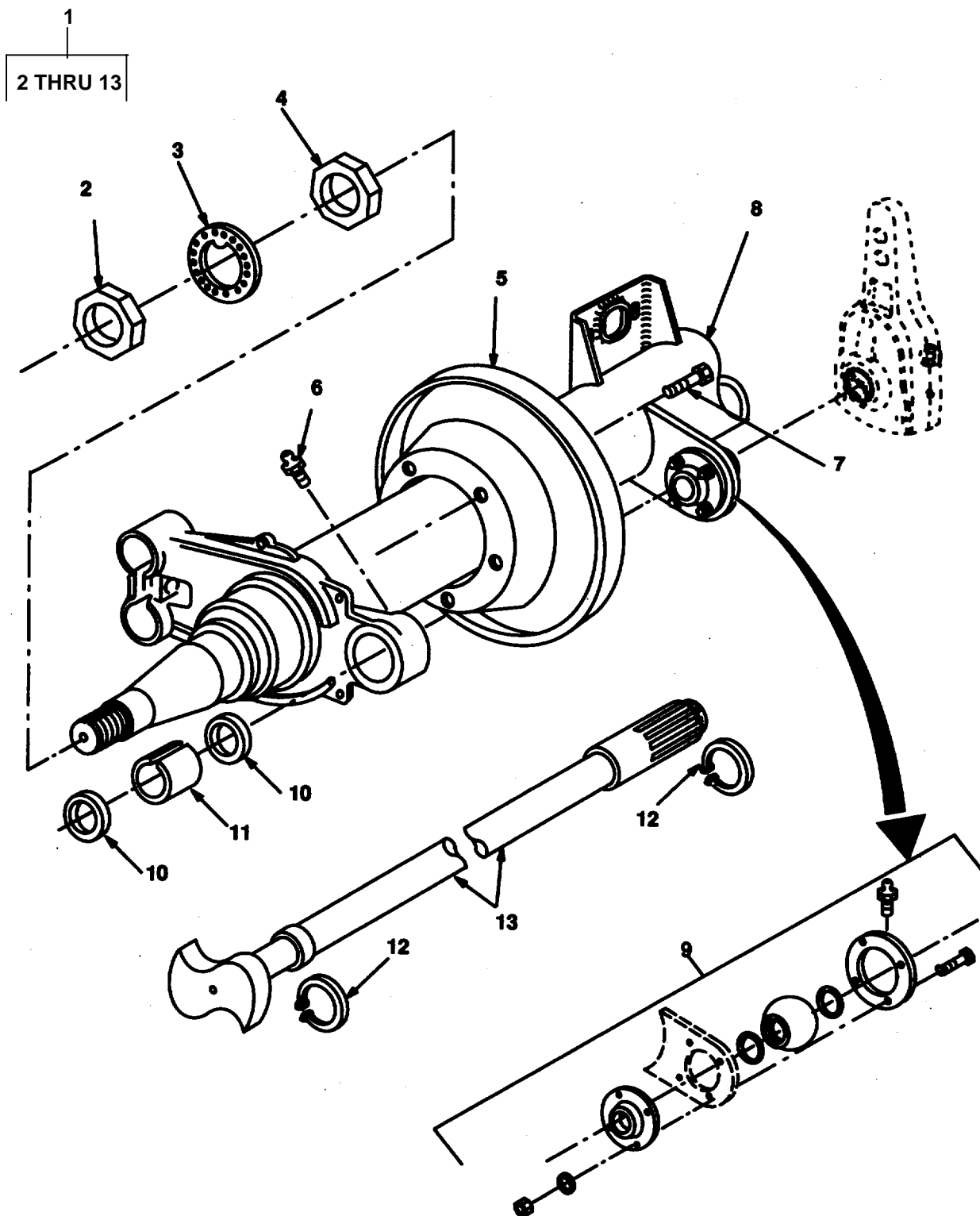

FIGURE 15. REAR AXLE ASSEMBLY.

| SECTION II | | | | TM 9-2330-388-24P | |
|-------------------------------|-------|-------|-------------|---|-----|
| (1) | (2) | (3) | (4) | (5) | (6) |
| ITEM | SMR | | PART | | |
| NO | CODE | CAGEC | NUMBER | DESCRIPTION AND USABLE ON CODES (UOC) | QTY |
| GROUP 11 REAR AXLE | | | | | |
| GROUP 1100 REAR AXLE ASSEMBLY | | | | | |
| FIG. 15 REAR AXLE ASSEMBLY | | | | | |
| 1 | PAFFF | 62707 | K25AX701-1 | AXLE ASSEMBLY, VEHIC VEHICLE | 2 |
| 2 | PAOZZ | 62707 | M10HN102 | .NUT, PLAIN, SLOTTED, O WHEEL BEARING | 2 |
| | | | | OUTER..... | |
| 3 | PAOZZ | 56697 | A150034 | .WASHER, KEY WHEEL BEARING NUT | 2 |
| 4 | PAOZZ | 62707 | M10HN101 | .NUT, PLAIN, OCTAGON AIR BRAKE | 2 |
| 5 | PAOZZ | 62707 | M16WB100 | .SHIELD, BRAKE DISK..... | 2 |
| 6 | PAOZZ | 96906 | MS15003-6 | .FITTING, LUBRICATION AXLE ASSEMBLY | 2 |
| 7 | PAOZZ | 62707 | M10HM115 | .SCREWMACHINE | 12 |
| 9 | PAOZZ | 62707 | M16WH113X | .BRACKET, BRAKE CAM | 2 |
| 10 | PAOZZ | 62707 | M16HH100 | .PACKING, PREFORMED | 4 |
| 11 | PAOZZ | 62707 | M16HD100 | .BUSHING, SLEEVE | 2 |
| 12 | PAOZZ | 62707 | 38030 | .RING, RETAINING | 4 |
| 13 | PAOZZ | 62707 | M16WK102-17 | .CAMSHAFT, ACTUATING, LEFT AXLE | 1 |
| 13 | PAOZZ | 62707 | M16WK103-17 | .CAMSHAFT RIGHT AXLE | 1 |

END OF FIGURE

1
2 THRU 4

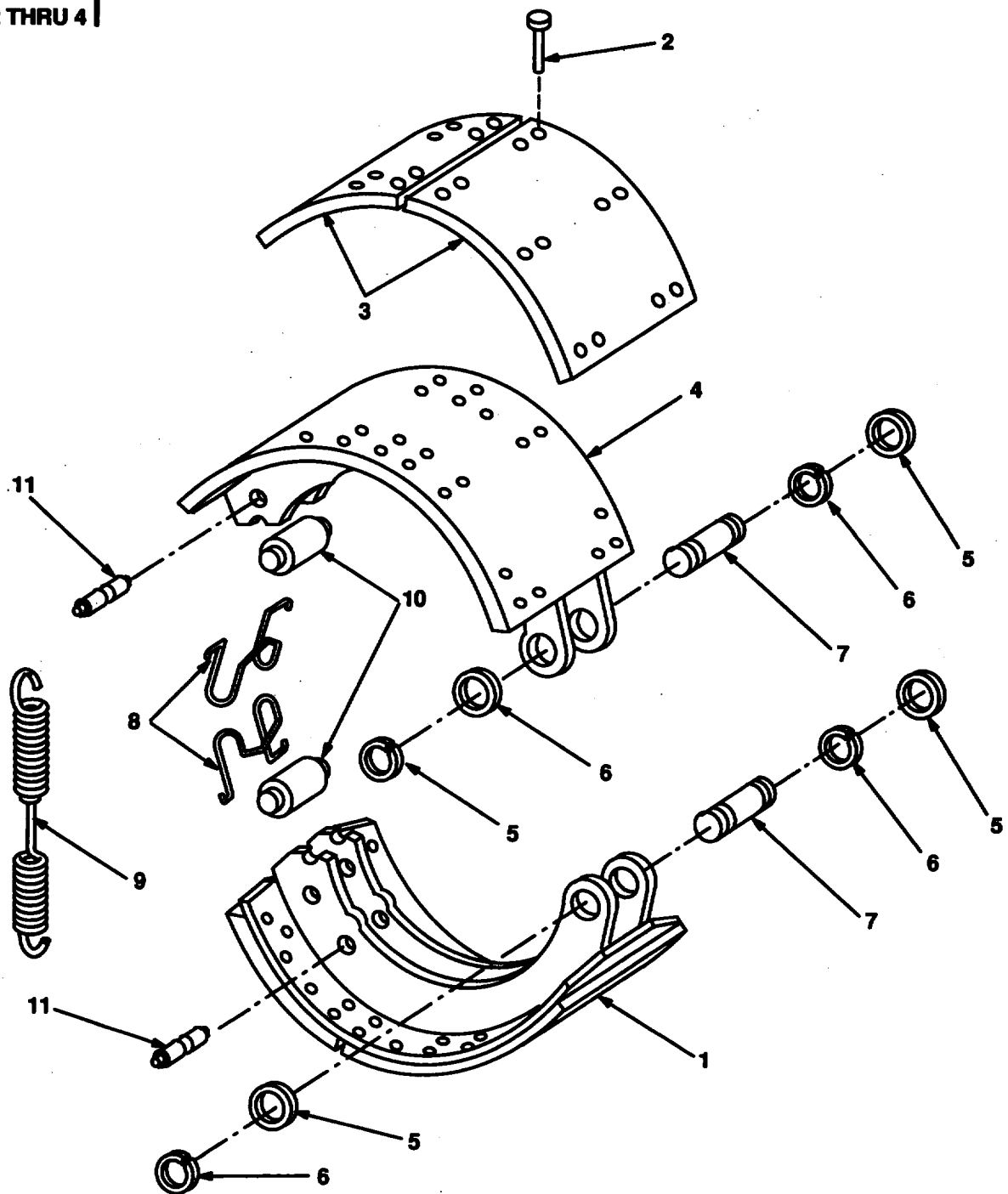

FIGURE 16. BRAKE SHOE ASSEMBLY.

| SECTION II | | | | TM 9-2330-388-24P | |
|------------|------|-------|--------|---------------------------------------|-----|
| (1) | (2) | (3) | (4) | (5) | (6) |
| ITEM | SMR | | PART | | |
| NO | CODE | CAGEC | NUMBER | DESCRIPTION AND USABLE ON CODES (UOC) | QTY |

GROUP 12 BRAKES

GROUP 1202 SERVICE BRAKES

FIG. 16 BRAKE SHOE ASSEMBLY

| | | | | | |
|----|-------|-------|------------|--|----|
| 1 | PAOFF | 62707 | M16WNIOIX | BRAKE SHOE | 8 |
| 2 | PAFZZ | 62707 | M10HM160 | .RIVET | 24 |
| 3 | PAFZZ | 89346 | 93931R96 | .BRAKE LINING KIT | 1 |
| 4 | PAOZZ | 62707 | N16SW132-X | .BRAKE SHOE | 1 |
| 5 | PAOZZ | 62707 | 31624 | RING, RETAINING ANCHOR PINM | 16 |
| 6 | PAOZZ | 62707 | M10HN103 | WASHER, FLAT | 16 |
| 7 | PAOZZ | 62707 | M10HP102 | PIN, GROOVED, HEADLES | 8 |
| 8 | PAOZZ | 62707 | M16WJ103 | SPRING, HELICAL, TORS ROLLER | 8 |
| 9 | PAOZZ | 62707 | M16WJ100 | SPRING, HELICAL, EXTE SLACK ADJUSTER | 4 |
| | | | | RETRACTER | |
| 10 | PAOZZ | 62707 | M16WJ104 | PIN, SHOULDER, HEADLE | 8 |
| 11 | PAOZZ | 62707 | M16WJ102 | CLIP, RETAINING | 8 |

END OF FIGURE

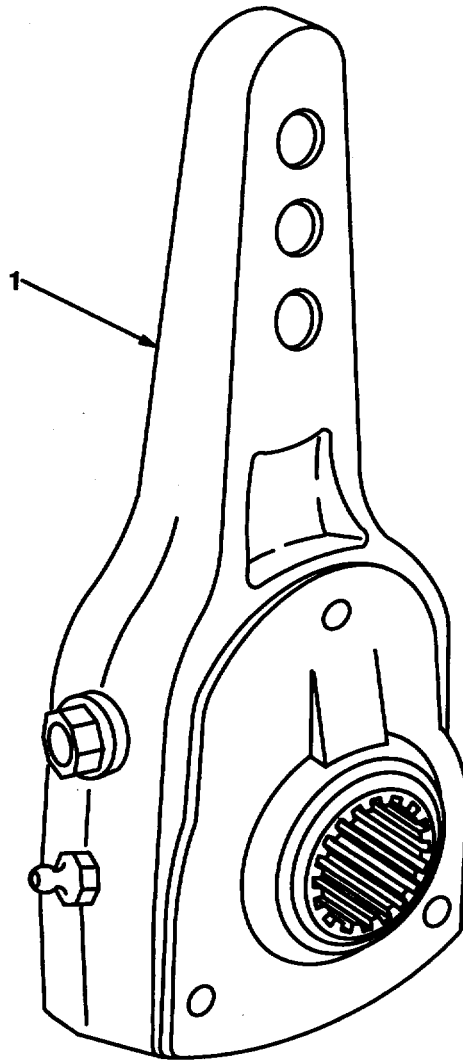

FIGURE 17. SLACK ADJUSTER

| | | | | |
|------------|------|-------|--------|-------------------|
| SECTION II | | | | TM 9-2330-388-24P |
| (1) | (2) | (3) | (4) | (5) |
| ITEM | SMR | | PART | |
| NO | CODE | CAGEC | NUMBER | |

(6)

DESCRIPTION AND USABLE ON CODES (UOC) QTY

GROUP 1206 MECHANICAL BRAKE SYSTEM

FIG. 17 SLACK ADJUSTER

| | | | | |
|---|-------|-------|----------|--------------------------------------|
| 1 | PAOZZ | 62707 | M16WR100 | ADJUSTER, SLACK, BRAK TYPE 254 |
|---|-------|-------|----------|--------------------------------------|

END OF FIGURE

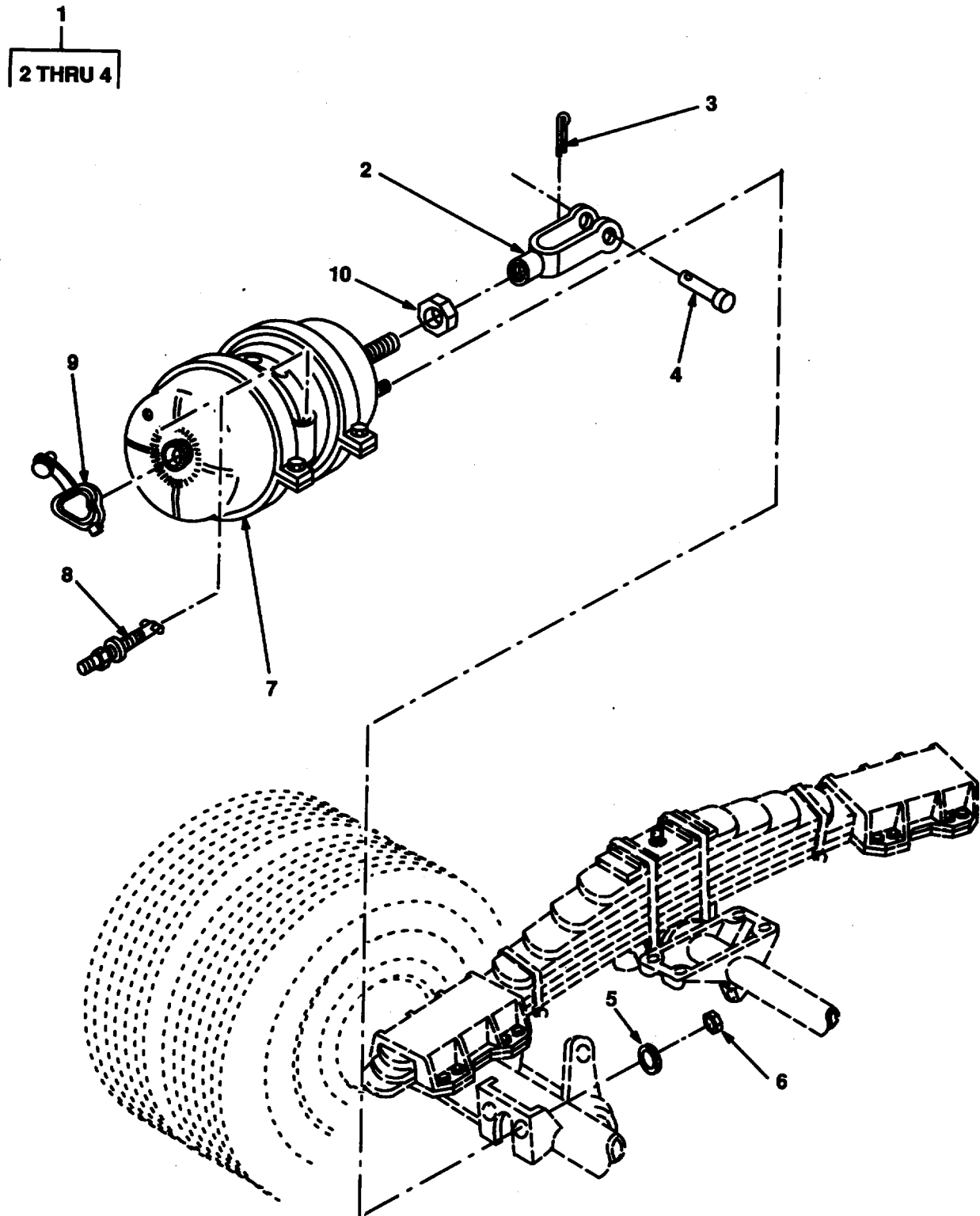

Figure 18. BRAKE AIR CHAMBERS.

| SECTION II | | | | | |
|------------------------------------|-------|-------|-------------|---|-----|
| (1) | (2) | (3) | (4) | (5) | (6) |
| ITEM | SMR | | PART | | |
| NO | CODE | CAGEC | NUMBER | DESCRIPTION AND USABLE ON CODES (UOC) | QTY |
| GROUP 1208 AIR BRAKE SYSTEM | | | | | |
| FIG. 18 BRAKE AIR CHAMBER | | | | | |
| 1 | PAOZZ | 50153 | 11M018-1 | CLEVIS ASSEMBLY BRAKE CHAMBER..... | 4 |
| 2 | XAOZZ | 50153 | 11059 | .CLEVIS ROD END BRAKE CHAMBER..... | 1 |
| 3 | PAOZZ | 96906 | MS24665-353 | .PIN, COTTER | 1 |
| 4 | PAOZZ | 50153 | 11M061 | .PIN, STRAIGHT, HEADED CLEVIS ASSEMBLY | 1 |
| 5 | PAOZZ | 12603 | 23E10 | WASHER, LOCK..... | 8 |
| 6 | PAOZZ | 96906 | MS51967-20 | NUT, PLAIN, HEXAGON BRAKE CHAMBER MTG | 8 |
| 7 | PAOZZ | 95019 | M16WR101 | CHAMBER, SPRING BRAK..... | 4 |
| 8 | PAOZZ | 50153 | 11M011 | STUD ASSEMBLY, RELEA BRAKE CHAMBER | 4 |
| 9 | PADZZ | 50153 | 11M012 | PLUG, CHAMBER TOP BRAKE CHAMBER..... | 4 |
| 10 | PAOZZ | 96906 | MS35691-53 | NUT, PLAIN, HEXAGON | 4 |

END OF FIGURE

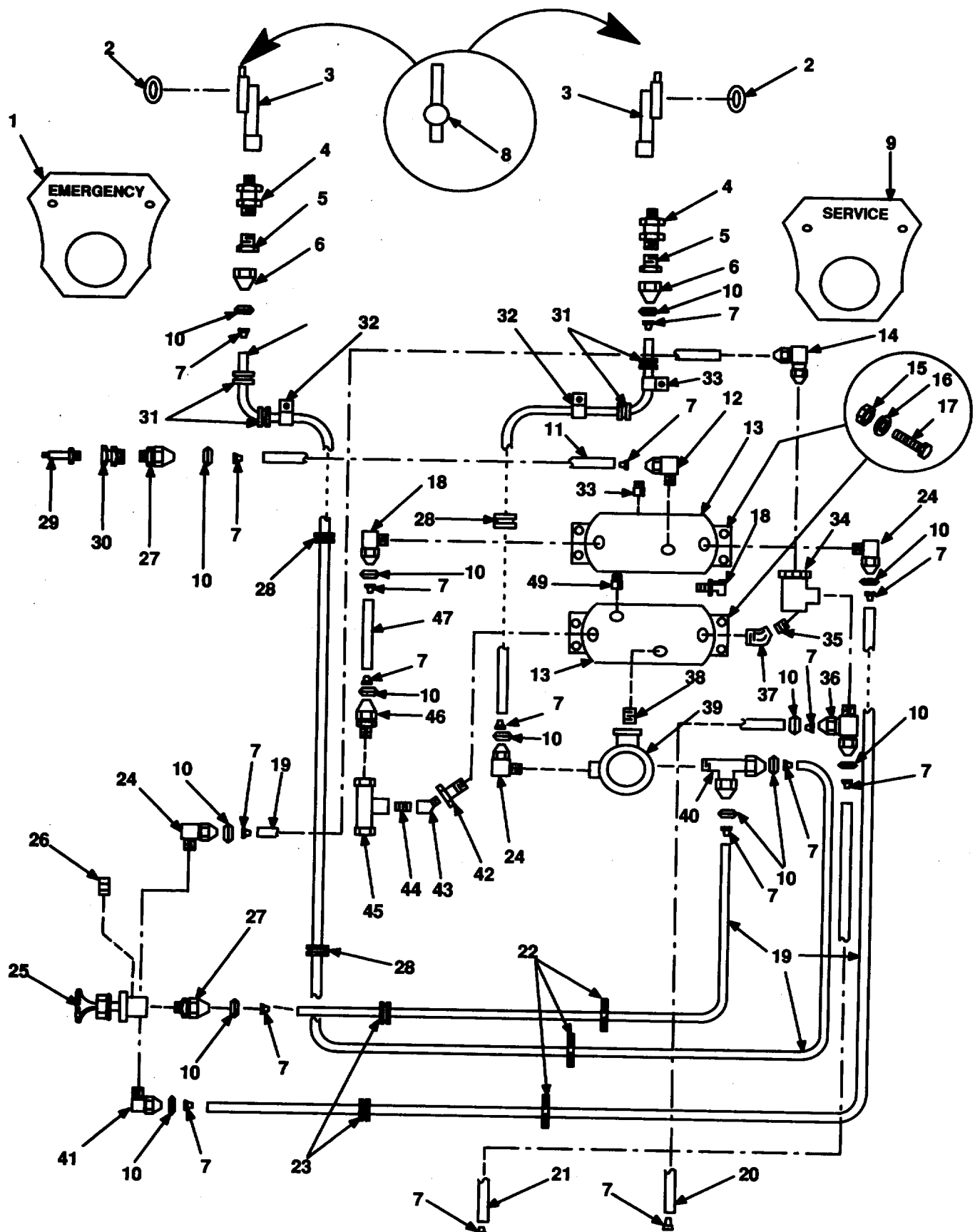

FIGURE 19. BRAKE LINES.

| SECTION II | | | | | |
|------------------------------------|-------|-------|----------------------------|---------------------------------------|-----|
| (1) | (2) | (3) | (4) | (5) | (6) |
| ITEM | SMR | | PART | | |
| NO | CODE | CAGEC | NUMBER | DESCRIPTION AND USABLE ON CODES (UOC) | QTY |
| GROUP 1208 AIR BRAKE SYSTEM | | | | | |
| FIG. 19 BRAKE LINES | | | | | |
| 1 | PAOZZ | 96906 | MS53007-2 | PLATE, IDENTIFICATIO..... | 1 |
| 2 | PAOZZ | 06853 | 213630 | PACKING, PREFORMED | 2 |
| 3 | PAOZZ | 79146 | MS35746-1 | COUPLING HALF, QUICK..... | 2 |
| 4 | PAOZZ | 19207 | 12267010 | REDUCER, PIPE | 2 |
| 5 | PAOZZ | 81495 | 5-738-19 | ADAPTER, STRAIGHT, PI..... | 2 |
| 6 | PAOZZ | 16662 | AC2511 | SLEEVE, COMPRESSION | 2 |
| 7 | PAOZZ | 19207 | 11648703 | INSERT, TUBE FITTING | 18 |
| 8 | PAOZZ | 19207 | 7411021 | DUMMY COUPLING, AUTO | 2 |
| 9 | PAOZZ | 96906 | MS53007-1 | PLATE, IDENTIFICATIO..... | 1 |
| 10 | PAOZZ | 16662 | AC2511 | SLEEVE, COMPRESSION, | 13 |
| 11 | MOOZZ | 19207 | 12275493-8 | TUBING MAKE FROM CPR104420-2 | 2 |
| | | | | (19207) 284.00 IN | |
| 12 | PAOZZ | 81343 | 6-2 1202025A | ELBOW.PIPE TO TUBE | 1 |
| 13 | PBOZZ | 19207 | 12267070 | TANK, PRESSURE | 2 |
| 14 | PAOZZ | 81343 | 6-6 1202028A | ELBOW, PIPE TO TUBE | 3 |
| 15 | PAOZZ | 96906 | MS51922-17 | NUT, SELF-LOCKING, HE PART OF KIT P/N | 8 |
| | | | | 5705594 | |
| 16 | PAOZZ | 96906 | MS27183-15 | WASHER, FLAT..... | 16 |
| 17 | PAFZZ | 80204 | B18218H038C113N | SCREW, CAP, HEXAGON H..... | 8 |
| 18 | PAOZZ | 96906 | MS357182-5 | COCK, DRAIN..... | 1 |
| 19 | MOOZZ | 19207 | 12275493-3 | TUBING MAKE FROM CPR104420-2 | 4 |
| | | | | (19207) 72.00 IN. LG..... | |
| 20 | MOOZZ | 19207 | 12275493-4 | TUBING MAKE FROM CPR104420-2 | 1 |
| | | | | (19207) 24.00 IN. LG..... | |
| 21 | MOOZZ | 19207 | 12275493-5 | TUBING MAKE FROM CPR104420-2 | 1 |
| | | | | (19207) 38.00 IN. LG..... | |
| 22 | PAOZZ | 96906 | MS3367-3-0 | STRAP, TIEDOWN, ELECT | 4 |
| 23 | PAOZZ | 96906 | MS35489-114 | GROMMET, NONMETALLIC | 2 |
| 24 | PAOZZ | 81343 | 6-4 120202BA(LON G NUT) | ELBOW, PIPE TO TUBE | 2 |
| 25 | PAOZZ | 19207 | 12275337 | BRAKE, CONTROL, VALVE | 1 |
| 26 | PADZZ | 44940 | 147-0292 | PLUGPIPE | 1 |
| 27 | PAOZZ | 81343 | 6-2 1201028A | ADAPTER, STRAIGHT, PI..... | 2 |
| 28 | PAOZZ | 96906 | MS35489-109 | GROMMET, NONMETALLIC | 5 |
| 29 | PAOZZ | 19207 | 8376442 | VALVE, PNEUMATIC TAN | 1 |
| 30 | PAOZZ | 19207 | 8681763 | CONNECTOR. | 1 |
| 31 | PAOZZ | 96906 | MS35489-98 | GROMMET, NONMETALLIC | 4 |
| 32 | PAOZZ | 19207 | 11670765-1 | STRAP.RETAINING..... | 4 |
| 33 | XBOZZ | 96906 | MS20913-3S | PLUG, PIPE | 1 |
| 34 | PAOZZ | 04741 | 25-C-2226 | VALVE, LINEAR, DIRECT | 1 |
| 35 | PAOZZ | 96906 | MS51846-39 | NIPPLE, PIPE | 1 |
| 36 | PAOZZ | 96906 | MS39191-3 | TEE, PIPE TO TUBE | 1 |
| 37 | PAOZZ | 88044 | AN915-3 | ELBOW, PIPE | 1 |
| 38 | PAOZZ | 96906 | MS51953-1018 | NIPPLE, PIPE | 1 |
| 39 | PAOZZ | 40342 | N4171C | VALVE, RELAY, EMERGEN..... | 1 |
| 40 | PBOZZ | 81343 | 6-4-6 120424BA | TEE, PIPE TO TUBE | 1 |
| 41 | PAOZZ | 81343 | 6-4 120202BA(LON G NUT) | ELBOW, PIPE TO TUBE | 1 |

| SECTION II | | | | TM 9-2330-388-24P | |
|------------|-------|-------|--------------|---------------------------------------|-----|
| (1) | (2) | (3) | (4) | (5) | (6) |
| ITEM | SMR | | PART | | |
| NO | CODE | CAGEC | NUMBER | DESCRIPTION AND USABLE ON CODES (UOC) | QTY |
| 42 | PAOZZ | 81495 | S-738-11 | BUSHING, PIPE..... | 1 |
| 43 | PAOZZ | 88044 | AN915-2 | ELBOW, PIPE | 1 |
| 44 | PAOZZ | 96906 | MS51846-20 | NIPPLEPIPE | 1 |
| 45 | PAOZZ | 19207 | 11621099 | VALVE, SAFETY RELIEF | 1 |
| 46 | PAOZZ | 81343 | 6-2 120102BA | ADAPTER, STRAIGHT PI..... | 1 |
| 47 | MOOZZ | 19207 | 12275493-7 | TUBING MAKE FROM CPR104420-2 | 1 |
| | | | | (19207) 8.00 IN. LG..... | |

END OF FIGURE

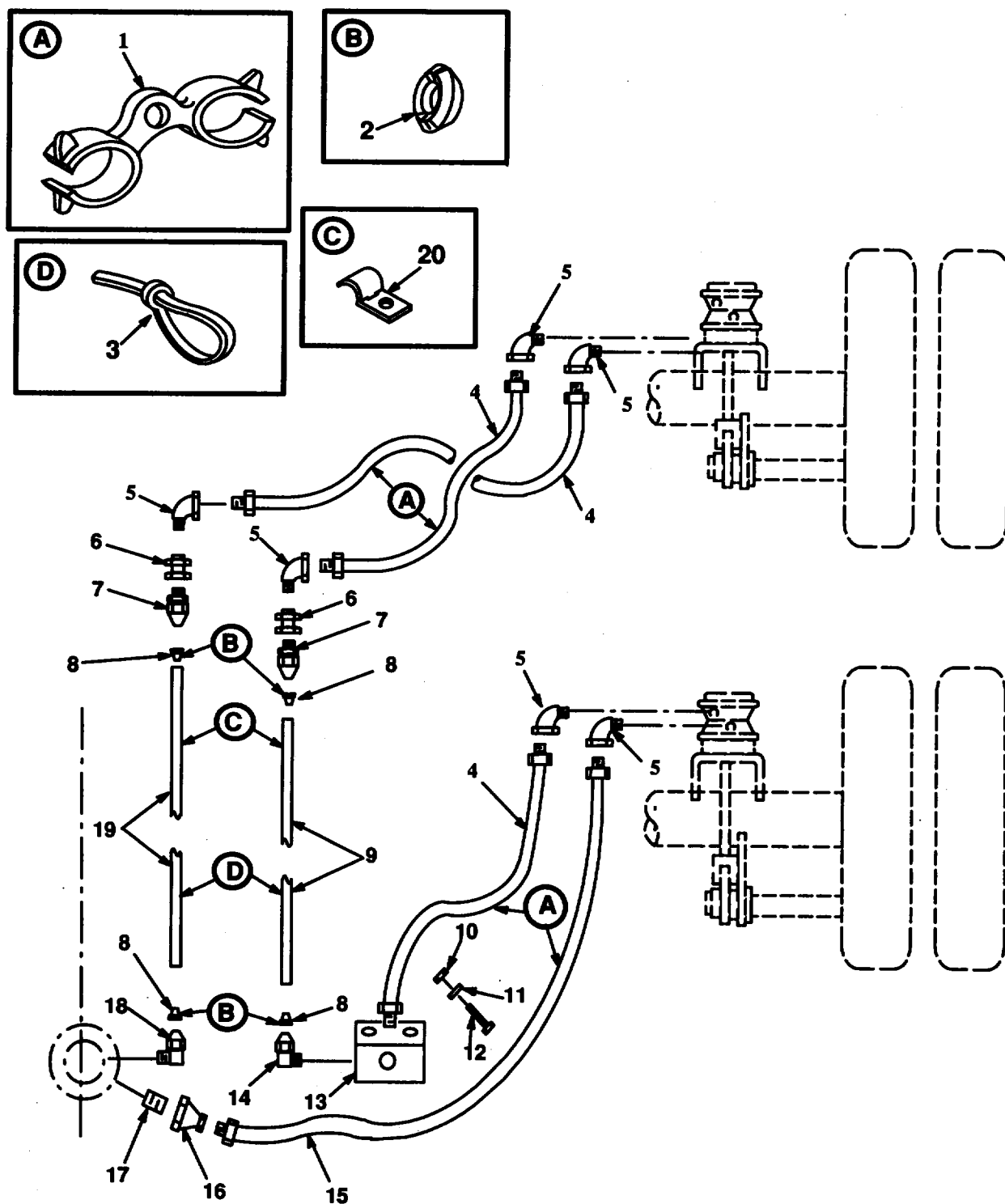

FIGURE 20. BRAKE LINES

| SECTION II | | | | | |
|-----------------------------|-------|-------|----------------------------|--|-----|
| (1) | (2) | (3) | (4) | (5) | (6) |
| ITEM | SMR | | PART | | |
| NO | CODE | CAGEC | NUMBER | DESCRIPTION AND USABLE ON CODES (UOC) | QTY |
| GROUP 1208 AIR BRAKE SYSTEM | | | | | |
| FIG. 20 BRAKE LINES | | | | | |
| 1 | PAOZZ | 19207 | 11669579 | SEPARATOR, HOSE | 8 |
| 2 | PAOZZ | 16662 | AC2511 | SLEEVE, COMPRESSION | 8 |
| 3 | PAOZZ | 96906 | MS3367-3-0 | STRAP, TIEDOWN, ELECT | 2 |
| 4 | PAOZZ | 19207 | 12275323-1 | HOSE ASSEMBLY, NONME | 6 |
| 5 | PAOZZ | 19207 | 111316 | ELBOW, PIPE | 4 |
| 6 | PAOZZ | 04741 | 217709 | COUPLING, PIPE | 4 |
| 7 | PAOZZ | 81495 | S-738-19 | ADAPTER, STRAIGHT, PI..... | 1 |
| 8 | PAOZZ | 19207 | CPR102321-1 | INSERT, TUBE FITTING | 8 |
| 9 | MOOZZ | 19207 | 12275493-3 | TUBING (72.00" LG.) MAKE FROM P/N CPR104420-2..... | 2 |
| 10 | PAOZZ | 96906 | MS51922-9 | NUT, SELF-LOCKING, HE | 4 |
| 11 | PAOZZ | 96906 | MS27183-13 | WASHER, FLAT PART OF KIT P/N 5705594 | 2 |
| 12 | PAOZZ | 80204 | B1821BH031C113N | BOLT, MACHINE | 4 |
| 13 | PAOZZ | 19207 | 12275507 | MANIFOLD, EXHAUST..... | 2 |
| 14 | PAOZZ | 81343 | 6-6 120202BA | ELBOW, PIPE TO TUBE | 2 |
| 15 | PAOZZ | 19207 | 12275323 | HOSE ASSEMBLY, NONME | 2 |
| 16 | PAOZZ | 96906 | M\$39232-2 | REDUCER, PIPE | 2 |
| 17 | PAOZZ | 96906 | MS51846-20 | NIPPLE, PIPE | 2 |
| 18 | PAOZZ | 81343 | 6-4 120202BA(LON G NUT) | ELBOW, PIPE TO TUBE | 2 |
| 19 | MOOZZ | 19207 | 12275493-6 | TUBING MAKE FROM CPR14420-2 (19207) 61.00 IN. LG..... | 2 |
| 20 | PAFZZ | 19207 | 11670765-1 | STRAP, RETAINING..... | 4 |

END OF FIGURE

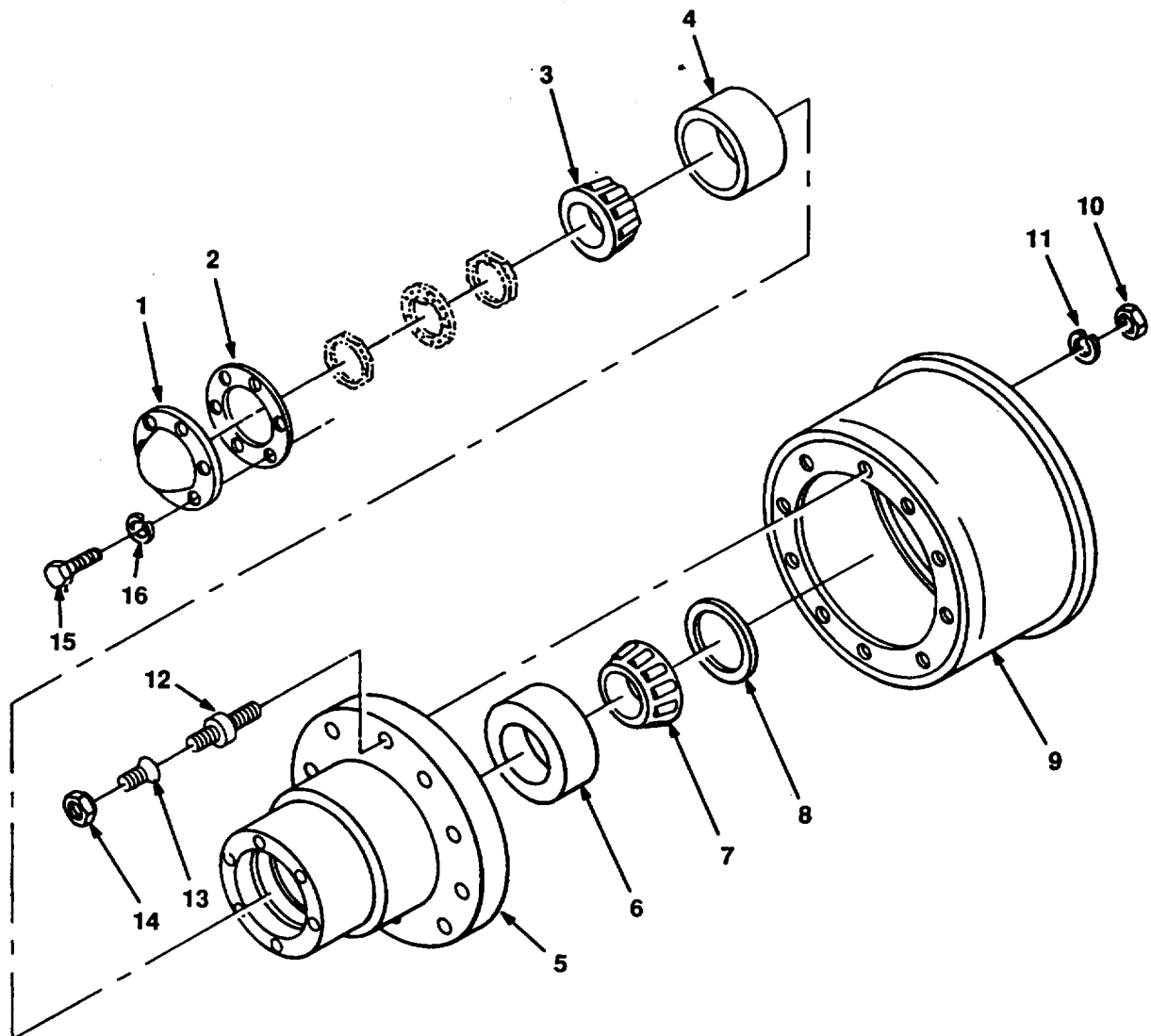

FIGURE 21. HUB AND DRUM ASSEMBLY

| SECTION II | | | | | |
|-------------------------------|-------|-------|-----------------|---------------------------------------|-----|
| (1) | (2) | (3) | (4) | (5) | (6) |
| ITEM | SMR | | PART | | |
| NO | CODE | CAGEC | NUMBER | DESCRIPTION AND USABLE ON CODES (UOC) | QTY |
| GROUP 13 WHEELS AND TRACKS | | | | | |
| GROUP 1311 WHEEL ASSEMBLY | | | | | |
| FIG. 21 HUB AND DRUM ASSEMBLY | | | | | |
| 1 | PAOZZ | 79150 | 25014 | GASKET..... | 2 |
| 2 | PAOZZ | 62707 | M10HG115 | GASKET..... | 2 |
| 3 | PAOZZ | 62707 | M10HB106 | CONE AND ROLLERS, TA..... | 2 |
| 4 | PAOZZ | 60038 | 632 | CUP, TAPERED ROLLER..... | 2 |
| 5 | PAOZZ | 62707 | K25HU105 | HUB, 10 STUD-11.25 B.C..... | 2 |
| 6 | PAOZZ | 26385 | 742 | CUP, TAPERED ROLLER BEARING NO..... | 2 |
| | | | | (742) | |
| 7 | PAOZZ | 82646 | 749 | CONE AND ROLLERS, TA BEARING NO. | 2 |
| | | | | (749) | |
| 8 | PAOZZ | 26151 | 320-2173 | SEAL, AXLE..... | 2 |
| 9 | PAOFF | 62707 | M16WA100 | BRAKE DRUM..... | 2 |
| 10 | PAOZZ | 62707 | 500371-8 | ANCHOR PIN NUT (HUB STUD NUT)..... | 20 |
| 11 | PAOZZ | 62707 | 500361-8 | WASHER, LOCK..... | 20 |
| 12 | PAOZZ | 62707 | M10HM102 | BOLT, FINNED NECK RH WHEEL..... | 10 |
| 12 | PAOZZ | 62707 | M10HM103 | BOLT, FINNED NECK LH WHEEL..... | 10 |
| 13 | PAOZZ | 01227 | 500073 | INSERT, SCREW THREAD..... | 10 |
| 13 | PAOZZ | 09386 | 10709 | NUT, CAP..... | 10 |
| 14 | PAOZZ | 96906 | MS51983-4 | NUT, PLAIN, SINGLE BA OUTER, RH..... | 10 |
| 14 | PAOZZ | 96906 | MS51983-3 | NUT, PLAIN, SINGLE BA OUTER, LH..... | 10 |
| 15 | PAOZZ | 80204 | B1821BH031C056N | BOLT, MACHINE..... | 12 |
| 16 | PAOZZ | 96906 | MS35338-45 | WASHER, LOCK..... | 12 |

END OF FIGURE

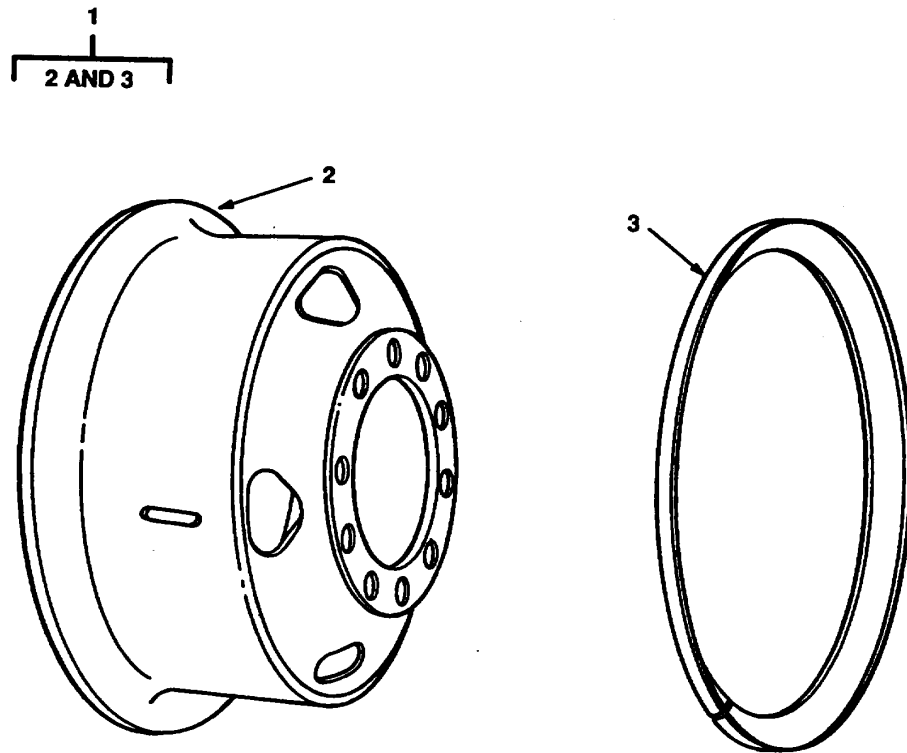

FIGURE 22. WHEEL ASSEMBLY

| SECTION II | | | | TM 9-2330-388-24P | |
|------------|-------|-------|-----------|---------------------------------------|-----|
| (1) | (2) | (3) | (4) | (5) | (6) |
| ITEM | SMR | | PART | | |
| NO | CODE | CAGEC | NUMBER | DESCRIPTION AND USABLE ON CODES (UOC) | QTY |
| 1 | PAOZZ | 19207 | 7388820 | WHEEL, PNEUMATIC TIR | 9 |
| 2 | XAOZZ | 09386 | 65950 | .RIM, WHEEL, PNEUMATIC..... | 1 |
| 3 | PBOZZ | 96906 | MS53045-3 | .RING, SIDE, AUTOMOTIV | 1 |

END OF FIGURE

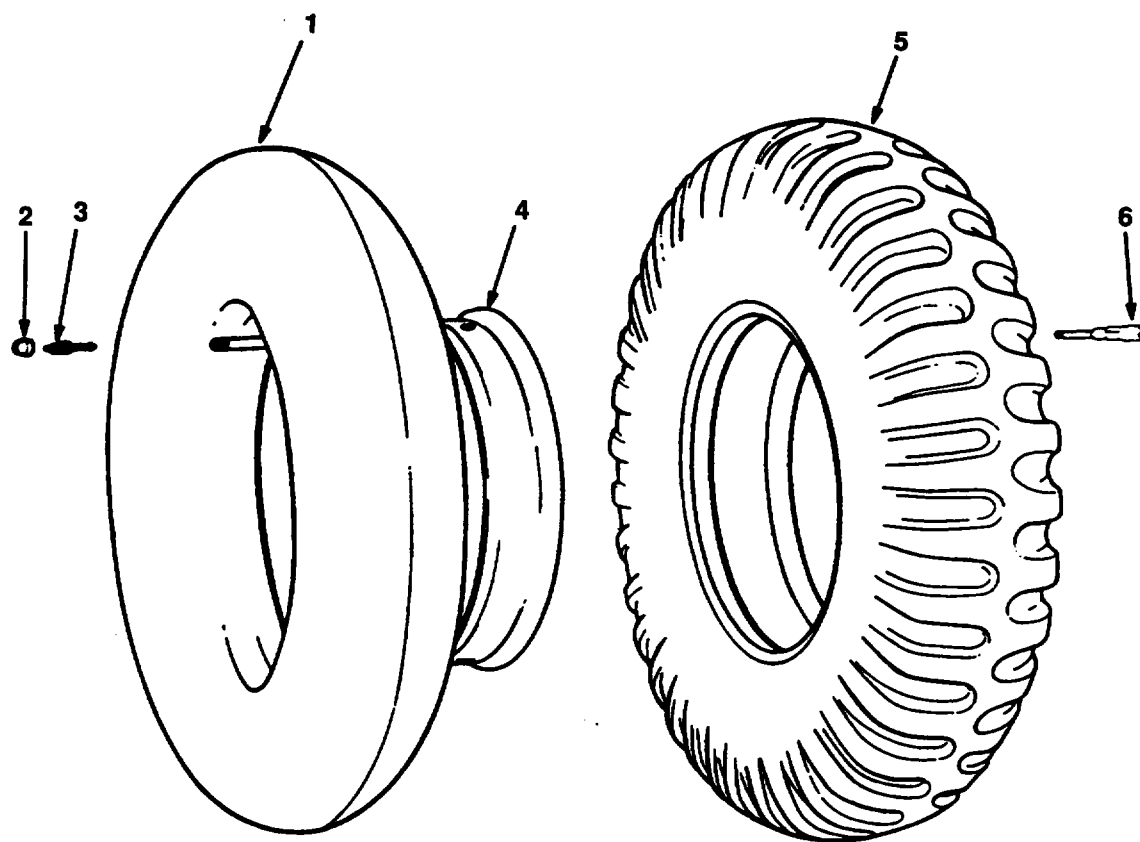

FIGURE 23. TIRE AND TUBE

| SECTION II | | | | TM 9-2330-388-24P | |
|------------|------|-------|--------|---------------------------------------|-----|
| (1) | (2) | (3) | (4) | (5) | (6) |
| ITEM | SMR | | PART | | |
| NO | CODE | CAGEC | NUMBER | DESCRIPTION AND USABLE ON CODES (UOC) | QTY |

GROUP 1313 TIRES, TUBES, TIRE CHAINS

FIG. 23 TIRE AND TUBE

| | | | | | |
|---|-------|-------|------------------|-----------------------------|---|
| 1 | PAOOO | 81348 | ZZ-1-550/G2/11.0 | TUBE, INNER..... | 9 |
| | | | 0-20/TR78A/ONCTR | | |
| 2 | PAOZZ | 81336 | 910-08-2168-500 | .CAP, PNEUMATIC VALVE | 1 |
| 3 | PAOZZ | 96906 | MS51377-1 | .VALVE CORE | 1 |
| 4 | PAOZZ | 73808 | 20R | FLAP, INNER TUBE, PNE | 9 |
| 5 | PAOFH | 81349 | MIL-T-12459/CLCC | TIRE, PNEUMATIC | 9 |
| | | | /SA/1100-20/F/CC | | |
| 6 | PAOZZ | 19207 | 8379685 | VALVE EXTENSION, TIR | 4 |

END OF FIGURE

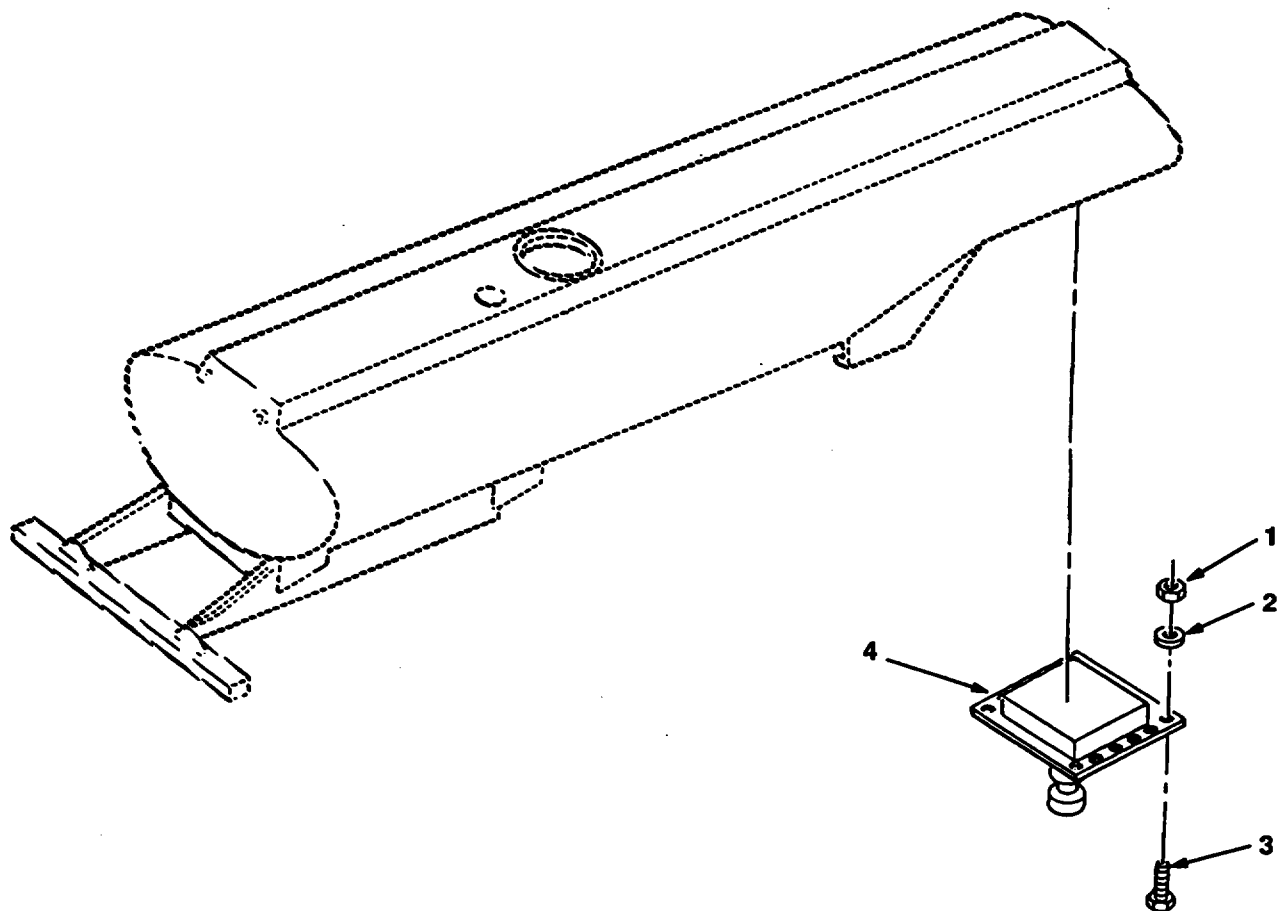

FIGURE 24. COUPLER ASSEMBLY

| SECTION II | | | | TM 9-2330-388-24P | |
|------------|------|-------|--------|---------------------------------------|-----|
| (1) | (2) | (3) | (4) | (5) | (6) |
| ITEM | SMR | | PART | | |
| NO | CODE | CAGEC | NUMBER | DESCRIPTION AND USABLE ON CODES (UOC) | QTY |

GROUP 15 FRAME, TOWING ATTACHMENTS AND
DRAWBARS

GROUP 1503 PINTLES AND TOWING ATTACHMENTS

FIG. 24 COUPLER ASSEMBLY

| | | | | | |
|---|-------|-------|------------|--|----|
| 1 | PAOZZ | 96906 | MS51922-49 | NUT, SELF-LOCKING, HE | 12 |
| 2 | PAOZZ | 96906 | MS27183-22 | WASHER, FLAT | 12 |
| 3 | PAOZZ | 96906 | MS24667-88 | SCREW, CAP, SOCKET HE KING PIN PLATE | 12 |
| 4 | PAOZZ | 19207 | 12275375 | KINGPIN, FIFTH WHEEL | 1 |

END OF FIGURE

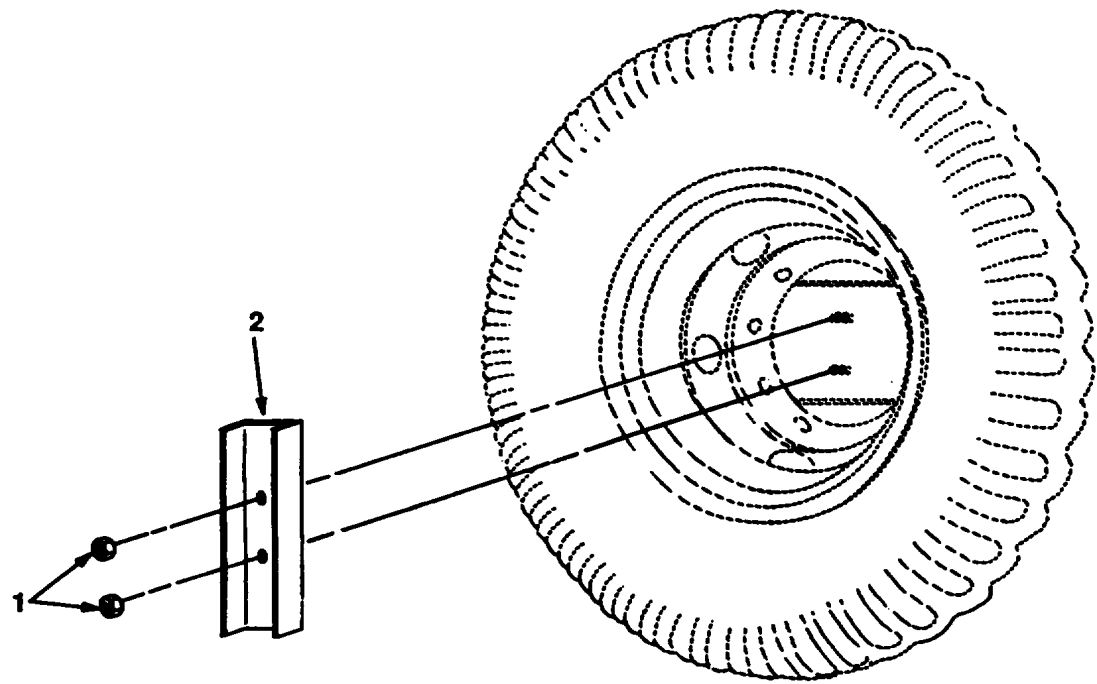
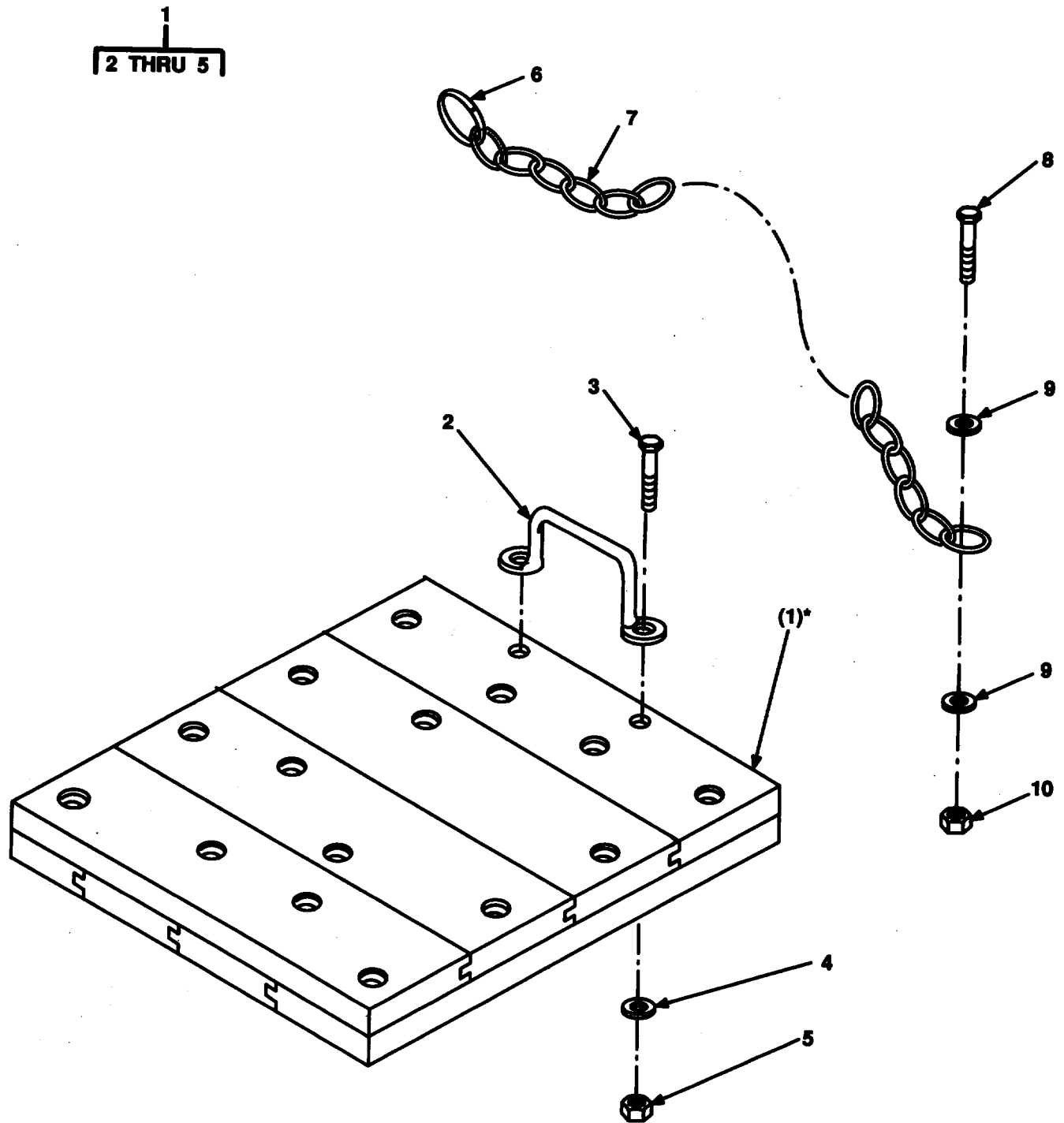

FIGURE 25. SPARE WHEEL CARRIER

| SECTION II | | | | TM 9-2330-388-24P | |
|------------|-------|-------|----------|--|-----|
| (1) | (2) | (3) | (4) | (5) | (6) |
| ITEM | SMR | | PART | | |
| NO | CODE | CAGEC | NUMBER | DESCRIPTION AND USABLE ON CODES (UOC) | QTY |
| | | | | GROUP 1504 SPARE WHEEL CARRIER AND TIRE LOCK | |
| | | | | FIG. 25 SPARE WHEEL CARRIER | |
| 1 | PAOZZ | 19207 | 7418892 | NUT, PLAIN, HEXAGON | 2 |
| 2 | PAOZZ | 19207 | 11670924 | CHANNEL, REINFORCEME..... | 1 |

END OF FIGURE



***PARENTHESIS INDICATES ITEM IS PART OF
SAME NUMBERED ITEM WITHOUT PARENTHESIS**

FIGURE 26. BOARD ASSEMBLY

| SECTION II | | | | TM 9-2330-388-24P | |
|------------|------|-------|--------|---------------------------------------|-----|
| (1) | (2) | (3) | (4) | (5) | (6) |
| ITEM | SMR | | PART | | |
| NO | CODE | CAGEC | NUMBER | DESCRIPTION AND USABLE ON CODES (UOC) | QTY |

GROUP 1507 LANDING GEAR, LEVELING JACKS

FIG. 26 BOARD ASSEMBLY

| | | | | | |
|----|-------|-------|-----------------|---|---|
| 1 | PAOZZ | 19207 | 7417585 | BOARD GROUND JACK | 2 |
| 2 | PAOZZ | 19207 | 7531424 | .HANDLE, BOW | 1 |
| 4 | PAOZZ | 96906 | MS27183-13 | .WASHER, FLAT PART OF KIT P/N 5705594 | 2 |
| 5 | PAOZZ | 96906 | MS51967-5 | .NUT, PLAIN, HEXAGON | 2 |
| 6 | PAOZZ | 19207 | 7979236 | LINK, CHAIN, DETACHAB..... | 2 |
| 7 | MOOZZ | 19207 | 8750005-1 | CHAIN (66" LG.) MAKE FROM P/N..... | 2 |
| | | | | C43974..... | |
| 8 | PAOZZ | 80204 | B1821BH038F175N | SCREW, CAP, HEXAGON H..... | 2 |
| 9 | PAOZZ | 96906 | MS45904-76 | WASHER, FLAT..... | 4 |
| 10 | PAOZZ | 96906 | MS51922-21 | NUT, SELF-LOCKING, HE | 8 |

END OF FIGURE

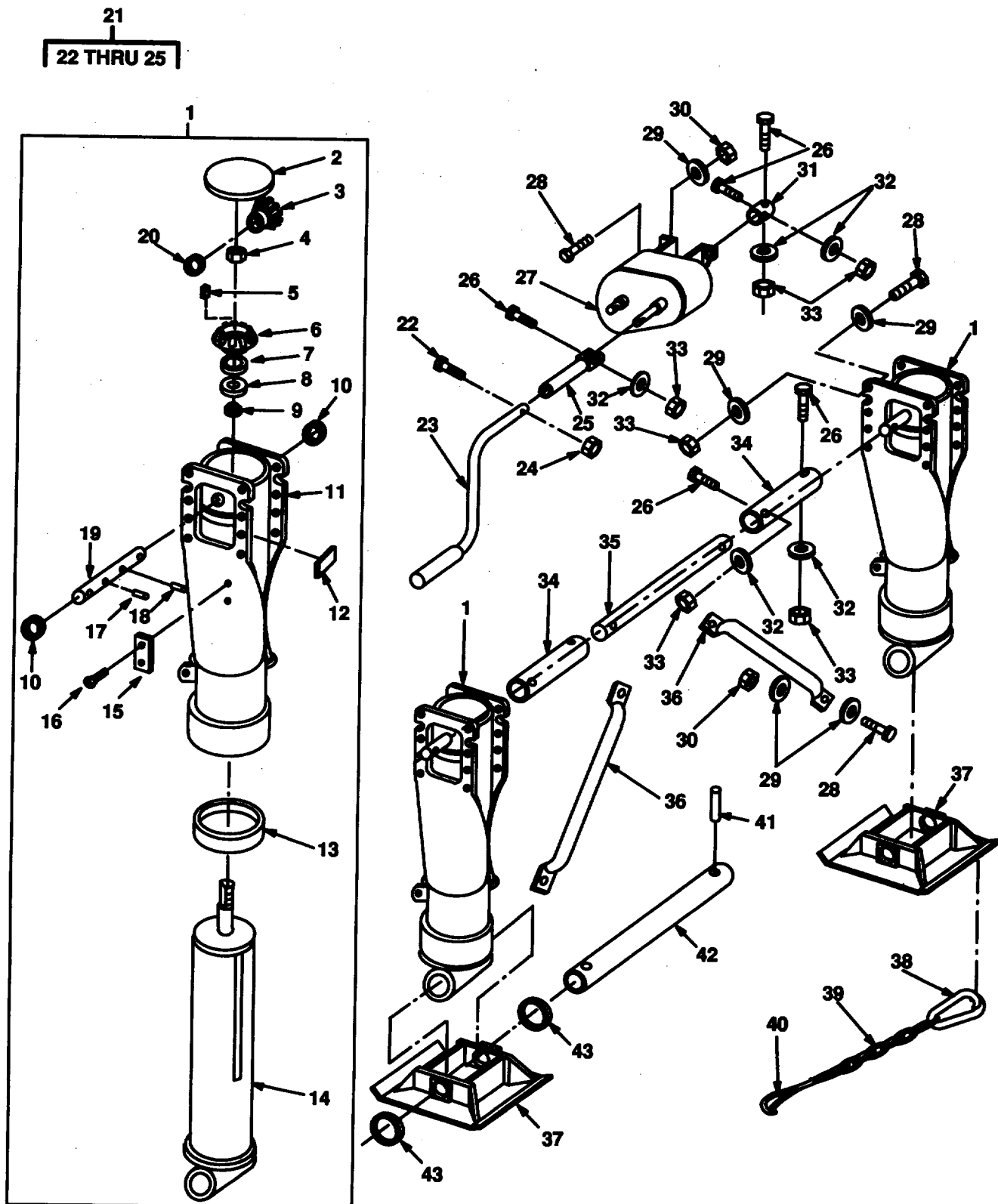

FIGURE 27. LANDING GEAR ASSEMBLY.

| SECTION II | | | | | |
|---|-------|-------|-----------------|--|-----|
| (1) | (2) | (3) | (4) | (5) | (6) |
| ITEM | SMR | | PART | | |
| NO | CODE | CAGEC | NUMBER | DESCRIPTION AND USABLE ON CODES (UOC) | QTY |
| GROUP 1507 LANDING GEAR9 LEVELING JACKS | | | | | |
| FIG. 27 LANDING GEAR ASSEMBLY | | | | | |
| 1 | PAOZZ | 19207 | 11625119 | LEG, SEMITRAILER RET | 2 |
| 2 | PAFZZ | 80837 | 8984 | .COVER., ACCESS | 1 |
| 3 | PAFZZ | 80837 | J-5311-1 | .GEAR, BEVEL | 1 |
| 4 | PAFZZ | 24234 | 723001 | .NUT, SELF-LOCKING, HE | 1 |
| 5 | PAFZZ | 80837 | J-3237 | .KEY, MACHINE | 1 |
| 6 | PAFZZ | 78257 | J-5312-1 | .GEAR, BEVEL | 1 |
| 7 | PFFZZ | 80837 | J-5313 | .BEARING, SLEEVE | 1 |
| 8 | XBFZZ | 04636 | 1102-A2 | .BEARING, THRUST | 1 |
| 9 | PAFZZ | 80837 | J4928-1 | .CLAMP | 1 |
| 10 | XBFZZ | 04636 | 1904-A14 | .SEAL | 2 |
| 11 | XBFZZ | 80837 | 6880-51-1 | .LEG, UPPER | 1 |
| 12 | PAFZZ | 19207 | 11625139 | .MARKER, IDENTIFICATI | 1 |
| 13 | PAFZZ | 80837 | 6880-69 | .SEAL, RING | 1 |
| 14 | PBFZZ | 24234 | 6880-43-52 | .LEG, SEMITRAILER RET | 1 |
| 15 | PFOZZ | 80837 | J-4726 | .PLATE, IDENTIFICATIO | 1 |
| 16 | PAOZZ | 96906 | MS21318-52 | .SCREW, DRIVE | 1 |
| 17 | XBFZZ | 80837 | 1453-A1 | .ROLL PIN | 1 |
| 18 | PAFZZ | 80837 | 1453-A40 | .PIN, SPRING | 1 |
| 19 | XBFZZ | 04636 | 6880-17 | .SHAFT, PINION | 1 |
| 20 | PAFZZ | 80837 | J1219 | .WASHER, FLAT | 2 |
| 21 | PAOOO | 80837 | 6880-113 | CRANK, HAND | 1 |
| 22 | PAOZZ | 96906 | MS90725-67 | SCREW, CAP, HEXAGON H | 1 |
| 23 | PAOZZ | 93749 | 11685957 | CRANK, HAND | 1 |
| 24 | PAOZZ | 96906 | MS51922-17 | NUT, SELF-LOCKING, HE PART OF KIT P/N | 1 |
| | | | | 5705594 | |
| 25 | PAOZZ | 19207 | 11685959 | HANDLE, MANUAL CONRTR | 1 |
| 26 | PAOZZ | 96906 | MS90725-68 | SCREW, CAP, HEXAGON H | 7 |
| 27 | PAOZZ | 19207 | 11625431 | DRIVE UNIT, ANGLE | 1 |
| 28 | PAOZZ | 96906 | MS90727-162 | SCREW, CAP, HEXAGON H | 22 |
| 29 | PAOZZ | 96906 | MS27183-21 | WASHER, FLAT | 44 |
| 30 | PAOZZ | 96906 | MS51922-53 | NUT, SELF-LOCKING HE | 22 |
| 31 | PAOZZ | 19207 | 11625128 | COUPLING, SHAFT, RIGI | 1 |
| 32 | PAOZZ | 96906 | MS27183-14 | WASHER, FLAT | 7 |
| 33 | PAOZZ | 96906 | MS51922-17 | NUT, SELF-LOCKING, HE PART OF KIT P/N | 7 |
| | | | | 5705594 | |
| 34 | PAOZZ | 19207 | 11625125 | COUPLING, SHAFT, RIGI | 2 |
| 35 | PAOZZ | 19207 | 11670869 | SHAFT, STRAIGHT | 1 |
| 36 | PAOZZ | 19207 | 11670870 | BRACKET, ANGLE | 2 |
| 37 | PAOZZ | 23705 | 11670871 | SHOE, JACK SUPPORT | 2 |
| 37 | PAOZZ | 99411 | LG1511-01 | SHOE, JACK SUPPORT (USE WITH n900 | 2 |
| | | | | SERIES TRUCK TRACTORS) | |
| 38 | PAOZZ | 98255 | 11935P-1 | LINK, CHAIN, LAP (USE WITH M900 | 2 |
| | | | | SERIES TRUCK TRACTORS) | |
| 39 | MOOZZ | 19207 | MRRC271-1 | CHAIN (12" LG.) MAKE FROM P/N | 2 |
| | | | | C43974 (USE WITH M900 SERIES TRUCK TRACTORS) | |
| 40 | PAOZZ | 81349 | M43770/12-MIZE1 | SNAP HOOK (USE WITH M900 SERIES | 2 |

SECTION II

TM 9-2330-388-24P

| (1) ITEM NO | (2) SMR CODE | (3) CAGEC | (4) PART NUMBER | (5) DESCRIPTION AND USABLE ON CODES (UOC) | (6) QTY |
|-------------------|--------------------|--------------|-----------------------|--|------------|
| 41 | PAOZZ | 96906 | MS16562-82 | TRUCK TRACTORS) | |
| 42 | PAOZZ | 19207 | 11625085 | PIN, SPRING..... | 4 |
| 43 | PFOZZ | 19207 | 11625086 | SHAFT, STRAIGHT | 2 |
| | | | | WASHER, FLAT | 4 |

END OF FIGURE

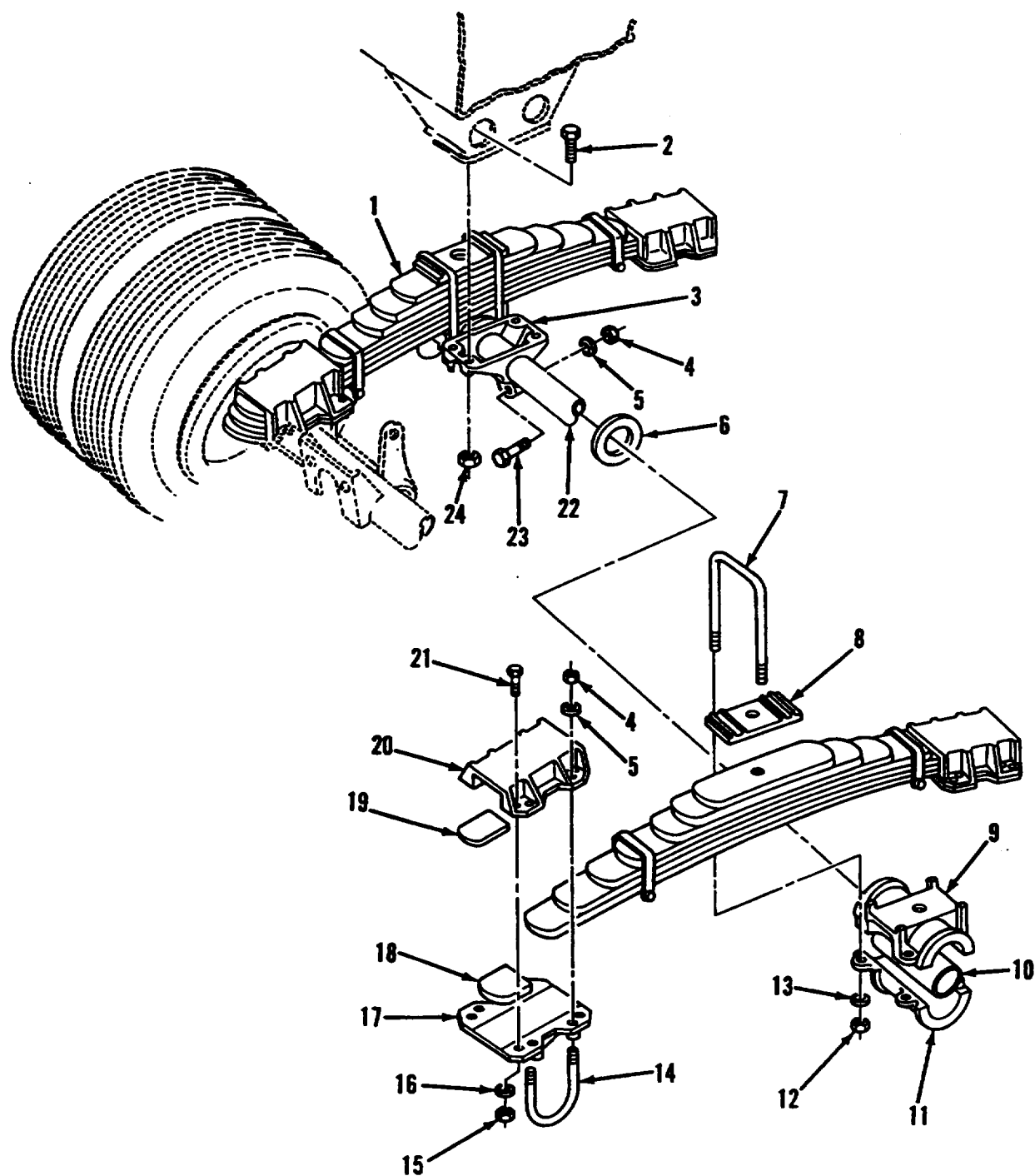

FIGURE 28. SUSPENSION ASSEMBLY

| SECTION II | | | | | |
|--------------------------------------|-------|-------|-------------|--|-----|
| (1) | (2) | (3) | (4) | (5) | (6) |
| ITEM | SMR | | PART | | |
| NO | CODE | CAGEC | NUMBER | DESCRIPTION AND USABLE ON CODES (UOC) | QTY |
| GROUP 16 SPRINGS AND SHOCK ABSORBERS | | | | | |
| GROUP 1601 SPRINGS | | | | | |
| FIG. 28 SUSPENSION ASSEMBLY | | | | | |
| 1 | PAFZZ | 92967 | 9999-00 | SPRING ASSEMBLY, LEA VEHICLE | 2 |
| 2 | PAFZZ | 96906 | MS90725-167 | SCREW, CAP, HEXAGON H | |
| 3 | PAFZZ | 92967 | 849-01 | HANGER, TRUNNION SPRING | 2 |
| 4 | PAFZZ | 92967 | 841-00 | NUT, SELF-LOCKING, HE U BOLT MTG | 20 |
| 5 | PAFZZ | 92967 | 817-00 | WASHER, FLAT U BOLT MTG | 32 |
| 6 | PAFZZ | 92967 | 895-00 | WASHER, FLAT TRUNNION HUB | 2 |
| 7 | PAFZZ | 92967 | 9639-03 | BOLT, U SPRING TOP | 4 |
| 8 | PAFZZ | 92967 | 9640-00 | PLATE, WEAR, LEAF SPR SPRING | 2 |
| 9 | PAFZZ | 92967 | 891-00 | HUB TRUNNION, UPPER SPRING | 2 |
| 10 | PAFZZ | 92967 | 11357-00 | BUSHING, NONMETALLIC TRUNNION HUB | 2 |
| 11 | PAFZZ | 92967 | 898-00 | TRUNNION, HUB, LOWER SPRING | 2 |
| 12 | PAFZZ | 92967 | 836-00 | NUT, PLAIN, HEXAGON U BOLT MTG | 8 |
| 13 | PAFZZ | 92967 | 837-00 | WASHER, FLAT U BOLT MTG | 8 |
| 14 | PAFZZ | 92967 | 10060-01 | BOLT, U | 8 |
| 15 | PAFZZ | 92967 | 37-03 | NUT, SELF-LOCKING, HE END CAP MTG | 16 |
| 16 | PAFZZ | 92967 | 10273-00 | WASHER, FLAT | 16 |
| 17 | PAFZZ | 92967 | 9934-02 | SEAT, LEAF SPRING VEHICLE SUSPENSION | 2 |
| 18 | PAFZZ | 92967 | 10608-00 | PLATE ALIGNMENT, LEA | 2 |
| 19 | PAFZZ | 92967 | 814-00 | PAD, CUSHIONING END CAP | 8 |
| 20 | PAFZZ | 92967 | 9937-00 | END CAP, SPRING VEHICLE SUSPENSION | 4 |
| 21 | PAFZZ | 96906 | MS90727-164 | SCREW, CAP, HEXAGON H END CAP MTG | 16 |
| 22 | PAFZZ | 92967 | B893-02 | TUBE, METALLIC | 1 |
| 23 | PAFZZ | 96906 | MS90727-197 | SCREW, CAP, HEXAGON H TRUNNION | 4 |
| | | | | HANGER MTG | |
| 24 | PAFZZ | 96906 | MS51922-53 | NUT, SELF-LOCKING, HE | 8 |

END OF FIGURE

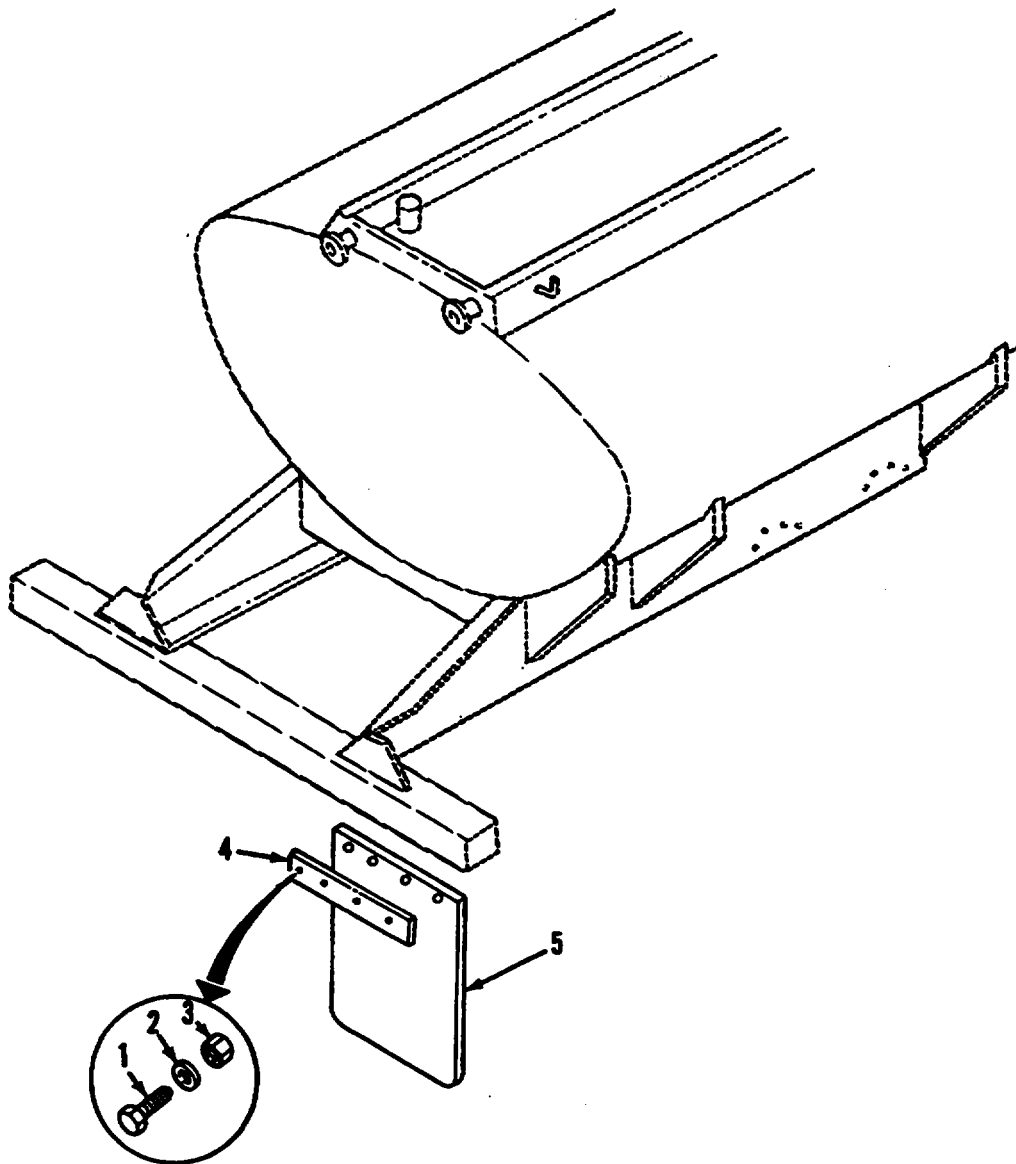

FIGURE 29. MUDFLAP ASSEMBLY

| SECTION II | | | | TM 9-2330-388-24P | |
|------------|------|-------|--------|---------------------------------------|-----|
| (1) | (2) | (3) | (4) | (5) | (6) |
| ITEM | SMR | | PART | | |
| NO | CODE | CAGEC | NUMBER | DESCRIPTION AND USABLE ON CODES (UOC) | QTY |

GROUP 18 BODY, CAB, HOOD AND HULL

GROUP 1801 BODY, CAB, HOOD AND HULL
ASSEMBLIES

FIG. 29 MUDFLAP ASSEMBLY

| | | | | | |
|---|-------|-------|------------|----------------------------|---|
| 1 | PAOZZ | 96906 | MS90727-8 | SCREW, CAP, HEXAGON H..... | 8 |
| 2 | PAOZZ | 96906 | MS35338-44 | WASHER, LOCK..... | 8 |
| 3 | PAOZZ | 96906 | MS51968-2 | NUT, PLAIN, HEXAGON | 8 |
| 4 | PAOZZ | 19207 | 10959858 | MOLDING, METAL | 2 |
| 5 | PAOZZ | 19207 | 10959859 | GUARD, SPLASH, VEHICU..... | 2 |

END OF FIGURE

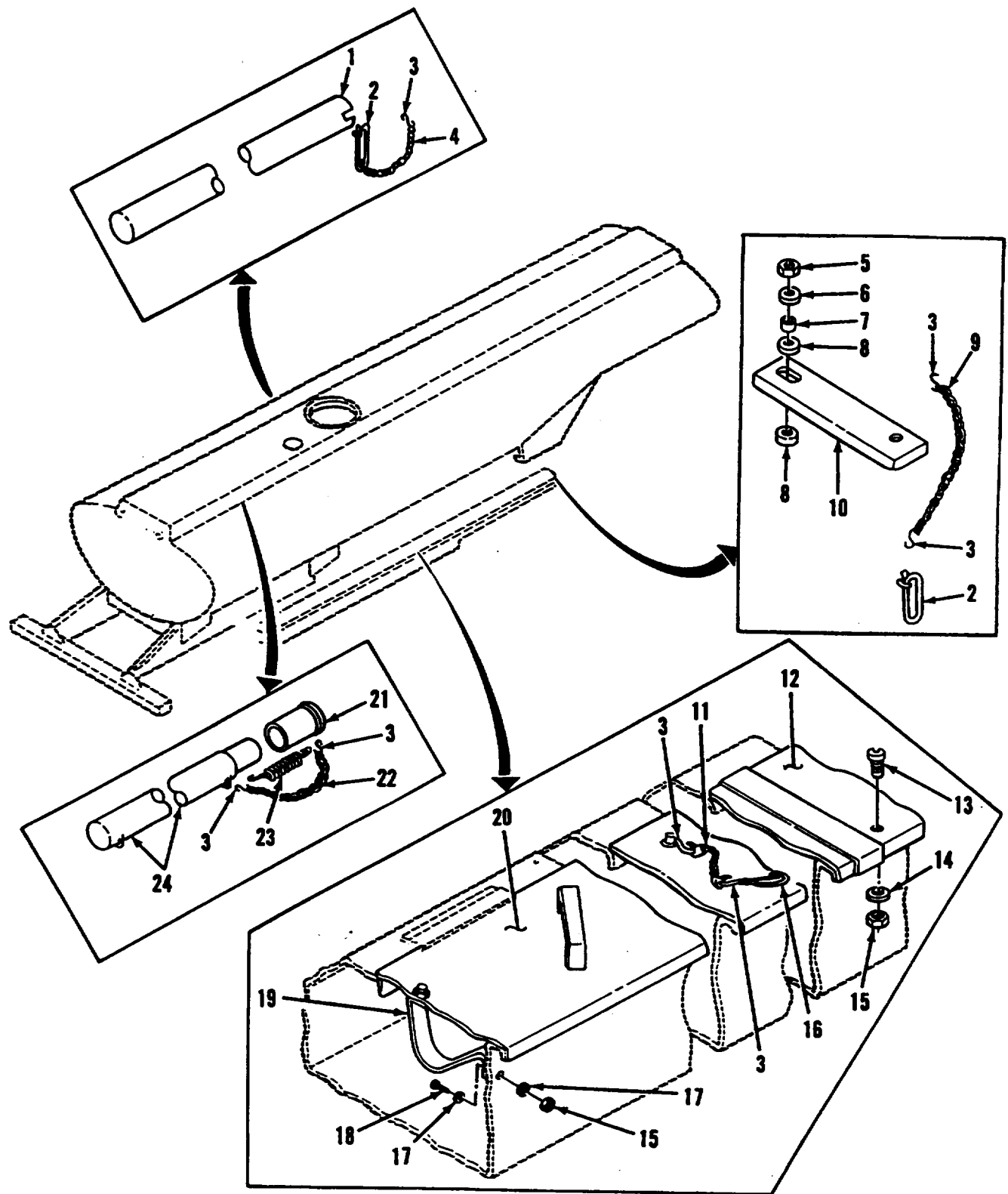

FIGURE 30. STOWAGE PARTS

| SECTION II | | | | | |
|--|-------|-------|-----------------|---|-----|
| (1) | (2) | (3) | (4) | (5) | (6) |
| ITEM | SMR | | PART | | |
| NO | CODE | CAGEC | NUMBER | DESCRIPTION AND USABLE ON CODES (UOC) | QTY |
| GROUP 1808 STOWAGE RACKS, BOXES, STRAPS, CARRYING CASES, CABLE REELS, HOSE REELS. ETC. | | | | | |
| FIG. 30 STOWAGE PARTS | | | | | |
| 1 | XBFZZ | 19207 | 12267056-2 | TUBE..... | 1 |
| 2 | PAOZZ | 19207 | 7418971 | PIN, RETAINING..... | 5 |
| 3 | PAOZZ | 96906 | MS87006-3 | HOOK, CHAIN, S..... | 7 |
| 4 | MOOZZ | 19207 | 12267056-1 | CHAIN (9" LG.) MAKE FROM P/N..... | 1 |
| | | | | RRC271T Y2CL7-16..... | |
| 5 | PAOZZ | 96906 | MS51922-21 | NUT, SELF-LOCKING, HE..... | 4 |
| 6 | PAOZZ | 96906 | MS27183-14 | WASHER, FLAT..... | 4 |
| 7 | PAOZZ | 19207 | 11671002 | BUSHING, NONMETALLIC..... | 4 |
| 8 | PAOZZ | 88044 | AN970-6 | WASHER, FLAT..... | 8 |
| 9 | MOOZZ | 19207 | 12275308-2 | CHAIN (6.66" LG.) MAKE FROM P/N..... | 4 |
| | | | | RRC271TY2CL7-16..... | |
| 10 | PAOZZ | 19207 | 11670883-2 | PLATE, MOUNTING..... | 4 |
| 11 | MOOZZ | 19207 | 12275516-2 | CHAIN MANUFACTURE FROM RR-C-271/..... | 1 |
| | | | | TY2/CL2 (6.6 INCHES)..... | |
| 12 | PFOZZ | 19207 | 12275511 | COVER, ACCESS COVER INSTALLATION..... | 1 |
| 13 | PAOZZ | 96906 | MS51871-1 | SCREW, TAPPING COVER INSTALLATION..... | 6 |
| 14 | PAOZZ | 96906 | MS27183-10 | WASHER, FLAT COVER INSTALLATION..... | 6 |
| | | | | 12275517..... | |
| 15 | PAOZZ | 96906 | MS51922-1 | NUT, SELF-LOCKING HE COVER..... | 6 |
| | | | | INSTALLATION 12275517 PART OF KIT | |
| | | | | P/N 57105594..... | |
| 16 | PAOZZ | 81349 | M43770/12-MIZE1 | SNAP HOOK..... | 1 |
| 17 | PAOZZ | 88044 | AN970-4 | WASHER, FLAT COVER INSTALLATION..... | 8 |
| | | | | 12275517..... | |
| 18 | PAOZZ | 96906 | MS90725-6 | SCREW, CAP, HEXAGON H COVER..... | 4 |
| | | | | INSTALLATION..... | |
| 19 | MOOZZ | 19207 | 12275516-1 | WEBBING MANUFACTURE FROM MILW4088/..... | 2 |
| | | | | CL2/TY2/C (8 INCHES)..... | |
| 20 | PAOZZ | 19207 | 12275513 | COVER, ACCESS COVER INSTALLATION..... | 1 |
| 21 | PAOZZ | 19207 | 12275440 | CAP, PROTECTIVE, DUST TANK BODY..... | 1 |
| 22 | MOOZZ | 19207 | 12275308-1 | CHAIN (14o00" LG.) MAKE FROM P/N..... | 1 |
| | | | | RRC271TY2CL7-16..... | |
| 23 | PAOZZ | 96906 | MS24586-C227 | SPRING, HELICAL, EXTE VEHICLE ASSY..... | 1 |
| 24 | XBOZZ | 19207 | 12275439 | TUBE..... | 1 |

END OF FIGURE

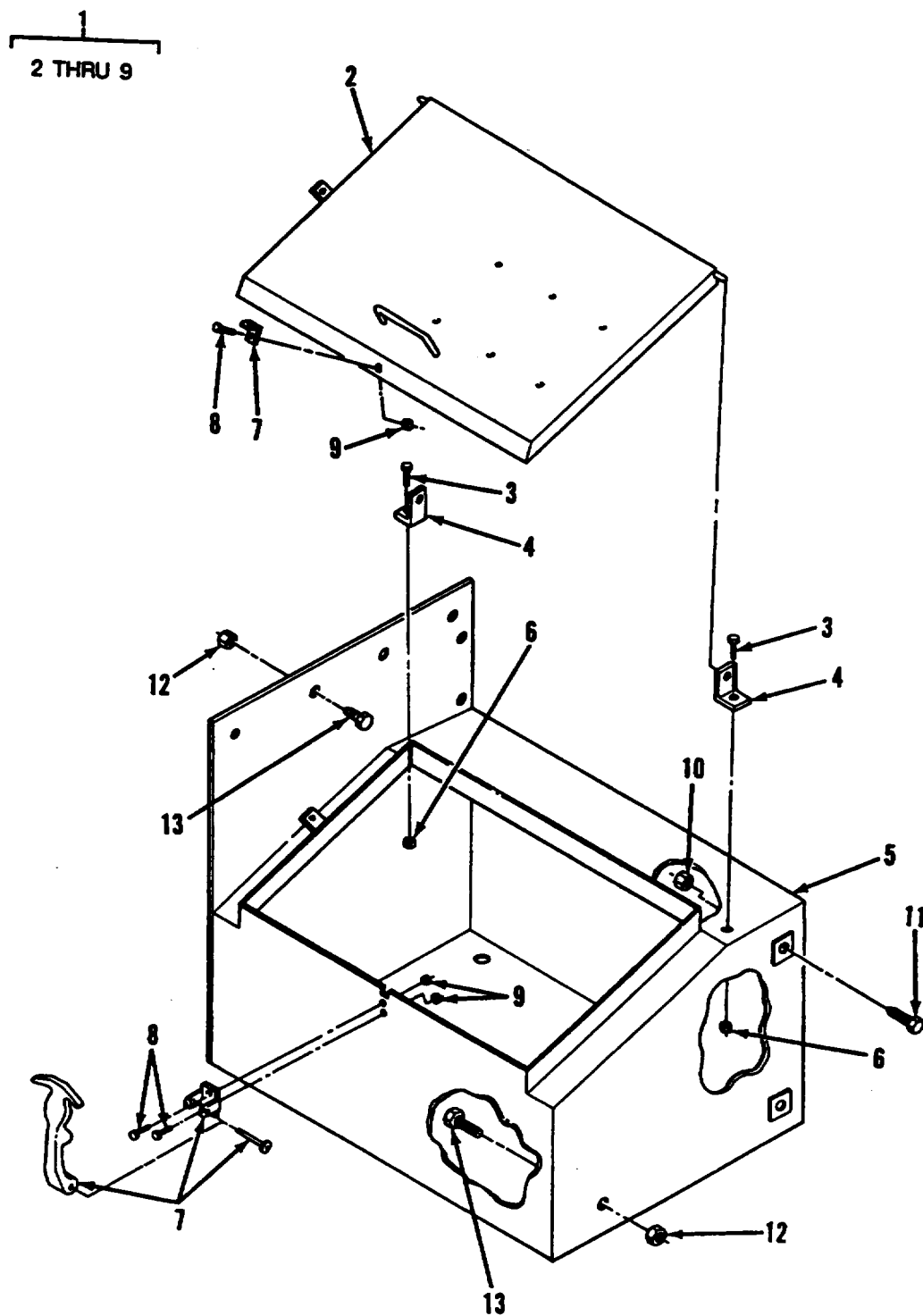

FIGURE 31. TOOL BOX

| SECTION II | | | | | |
|------------|------|-------|--------|---------------------------------------|-----|
| (1) | (2) | (3) | (4) | (5) | (6) |
| ITEM | SMR | | PART | | |
| NO | CODE | CAGEC | NUMBER | DESCRIPTION AND USABLE ON CODES (UOC) | QTY |

GROUP 1808 STOWAGE RACKS, BOXES.
STRAPS, CARRYING CASES CABLE REELS,
HOSE REELS, ETC.

FIG. 31 TOOL BOX

| | | | | | |
|----|-------|-------|--------------|------------------------------|---|
| 1 | AFOFF | 19207 | 11670852 | TOOL BOX ASSEMBLY..... | 1 |
| 2 | XBOZZ | 19207 | 11670858 | .COVER, WELDMENT | 1 |
| 3 | PAOZZ | 96906 | MS90726-60 | .SCREW, CAP, HEXAGON H..... | 2 |
| 4 | PAOZZ | 19207 | 11670873 | .BRACKET, ANGLE | 2 |
| 5 | PAOZZ | 19207 | 11670855 | .BOX, ACCESSORIES STO | 1 |
| 6 | PAOZZ | 96906 | MS51922-21 | .NUT, SELF-LOCKING HE | 2 |
| 7 | PAOZZ | 94222 | 37-10-071-10 | .CATCH, CLAMPING | 1 |
| 8 | PAOZZ | 96906 | MS35206-230 | .SCREW, MACHINE | 3 |
| 9 | PAOZZ | 96906 | MS21083N06 | .NUT, SELF-LOCKING, HE | 3 |
| 10 | PAOZZ | 96906 | MS51922-53 | NUT, SELF-LOCKING, HE | 1 |
| 11 | PAOZZ | 96906 | MS90727-163 | SCREW, CAP, HEXAGON H..... | 3 |
| 12 | PAFZZ | 96906 | MS51922-21 | NUT, SELF-LOCKING, HE | 6 |
| 13 | PAFZZ | 96906 | MS90726-60 | SCREW, CAP, HEXAGON H..... | 6 |

END OF FIGURE

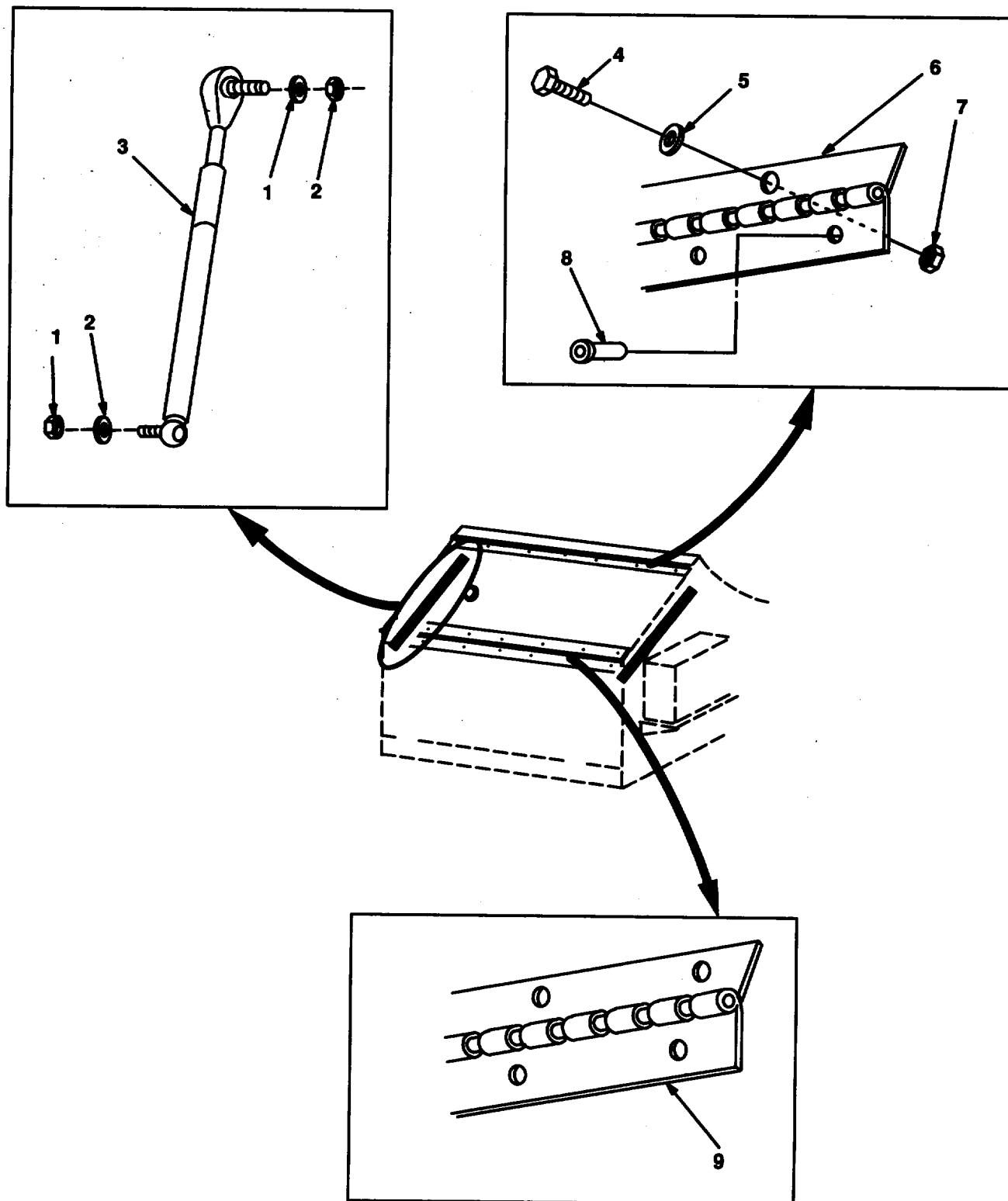

FIGURE 32. ENGINE / PUMP CABINET HARDWARE.

| SECTION II | | | | TM 9-2330-388-24P | |
|------------|------|-------|--------|---------------------------------------|-----|
| (1) | (2) | (3) | (4) | (5) | (6) |
| ITEM | SMR | | PART | | |
| NO | CODE | CAGEC | NUMBER | DESCRIPTION AND USABLE ON CODES (UOC) | QTY |

GROUP 1808 STOWAGE RACKS, BOXES,
STRAPS, CARRYING CASES. CABLE REELS*
HOSE REELS. ETC.

FIG. 32 ENGINE/PUMP CABINET HARDWARE

| | | | | | |
|---|-------|-------|-------------|-----------------------------|----|
| 1 | PAFZZ | 96906 | MS51922-9 | NUT, SELF-LOCKING, HE | 4 |
| 2 | PAOZZ | 96906 | MS27183-12 | WASHER, FLAT | 4 |
| 3 | PAOZZ | 27996 | 12275469 | LINKAGE ASSEMBLY, TH..... | 2 |
| 6 | PAOZZ | 19207 | 12380180 | HINGE, BUTT | 1 |
| 7 | PAOZZ | 96906 | MS51967-5 | NUT, PLAIN, HEXAGON | 7 |
| 8 | PAOZZ | 96906 | MS20613-4C7 | RIVET, SOLID | 65 |
| 9 | PAOZZ | 19207 | 12380179 | HINGE, BUTT | 1 |

END OF FIGURE

1
2 THRU 16

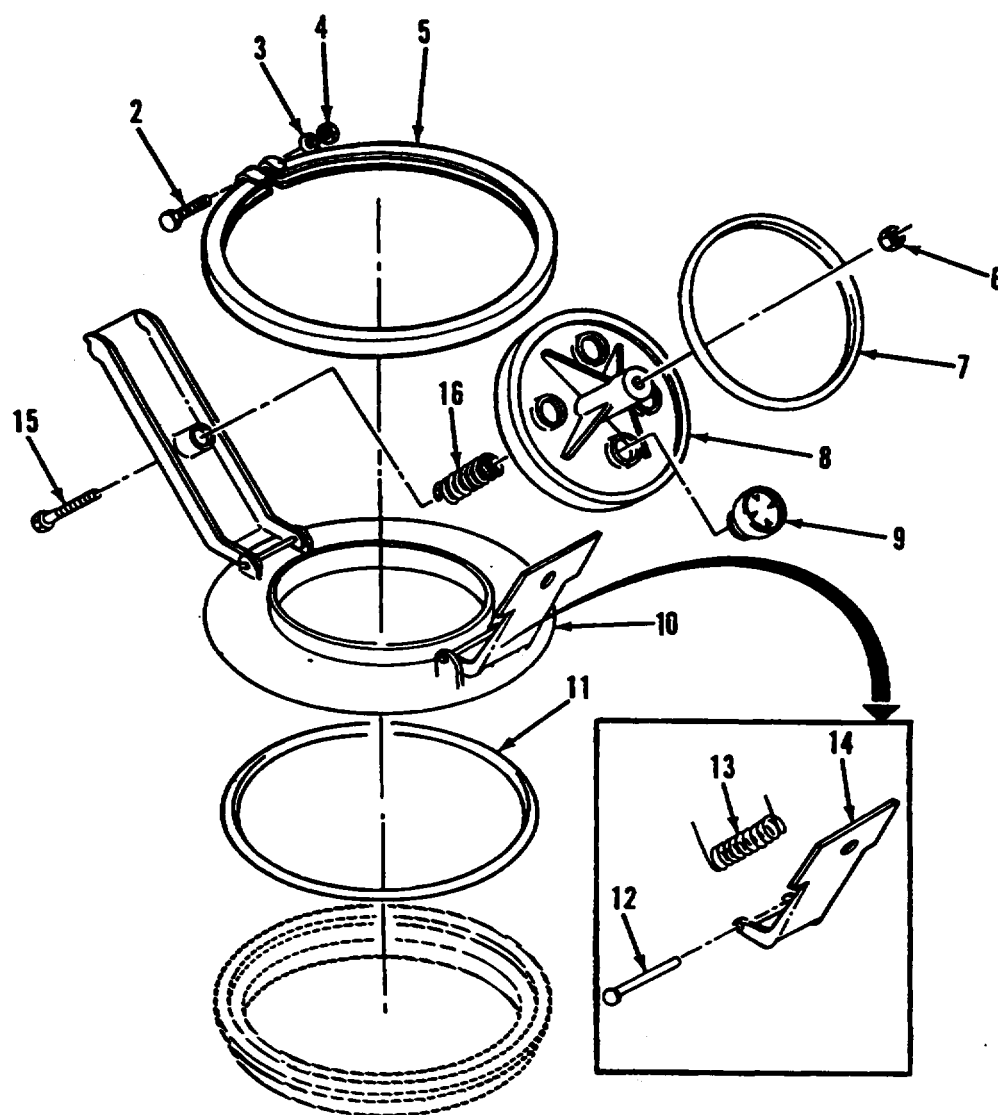

FIGURE 33. MANHOLE COVER

| SECTION II | | | | | |
|------------|------|-------|--------|---------------------------------------|-----|
| (1) | (2) | (3) | (4) | (5) | (6) |
| ITEM | SMR | | PART | | |
| NO | CODE | CAGEC | NUMBER | DESCRIPTION AND USABLE ON CODES (UOC) | QTY |

GROUP 1811 TANK BODIES

FIG. 33 MANHOLE COVER

| | | | | | |
|----|-------|-------|------------------|--|---|
| 1 | PAOOO | 13226 | FVA-9463-CXB-262 | COVER, MANHOLE..... | 1 |
| 2 | PAOZZ | 19207 | 8360466 | .BOLT, MACHINE | 1 |
| 3 | PAOZZ | 19207 | 7739810 | .WASHER, FLAT..... | 1 |
| 4 | PAOZZ | 19207 | 7739811 | .NUT, PLAIN, HEXAGON | 1 |
| 5 | PAOZZ | 19207 | 11611931 | .RING, LOCKING, ACCESS | 1 |
| 6 | PAOZZ | 96906 | MS51922-33 | .NUT, SELF-LOCKING, HE PART OF KIT P/N | 1 |
| | | | | 5705594 | |
| 7 | PAOZZ | 19207 | 11611925 | .SEAL, NONMETALLIC SP | 1 |
| 8 | PAOZZ | 19207 | 11612085 | .CAP, FILLER OPENING | 1 |
| 9 | PAOZZ | 99161 | V-6238-AL | .VALVE, RELIEF, PRESSU. | 1 |
| 10 | PAOZZ | 13226 | FVA9463CXB | .CLOSURE ASSEMBLY, MA | 1 |
| 11 | PAOZZ | 19207 | 11611929 | .GASKET | 1 |
| 12 | PAOZA | 13226 | 3283-MS | .PIN, STRAIGHT, HEADLE..... | 1 |
| 13 | PAFZZ | 99161 | 3097-MS | .SPRING, HELICAL, TORS | 1 |
| 14 | PAOZZ | 13226 | 6064-BR | .LATCH..... | 1 |
| 15 | PAOZZ | 13226 | 3139CP | .SCREW, CAP, HEXAGON H..... | 1 |
| 16 | PAOZZ | 13226 | 3129-CP | .SPRING..... | 1 |

END OF FIGURE

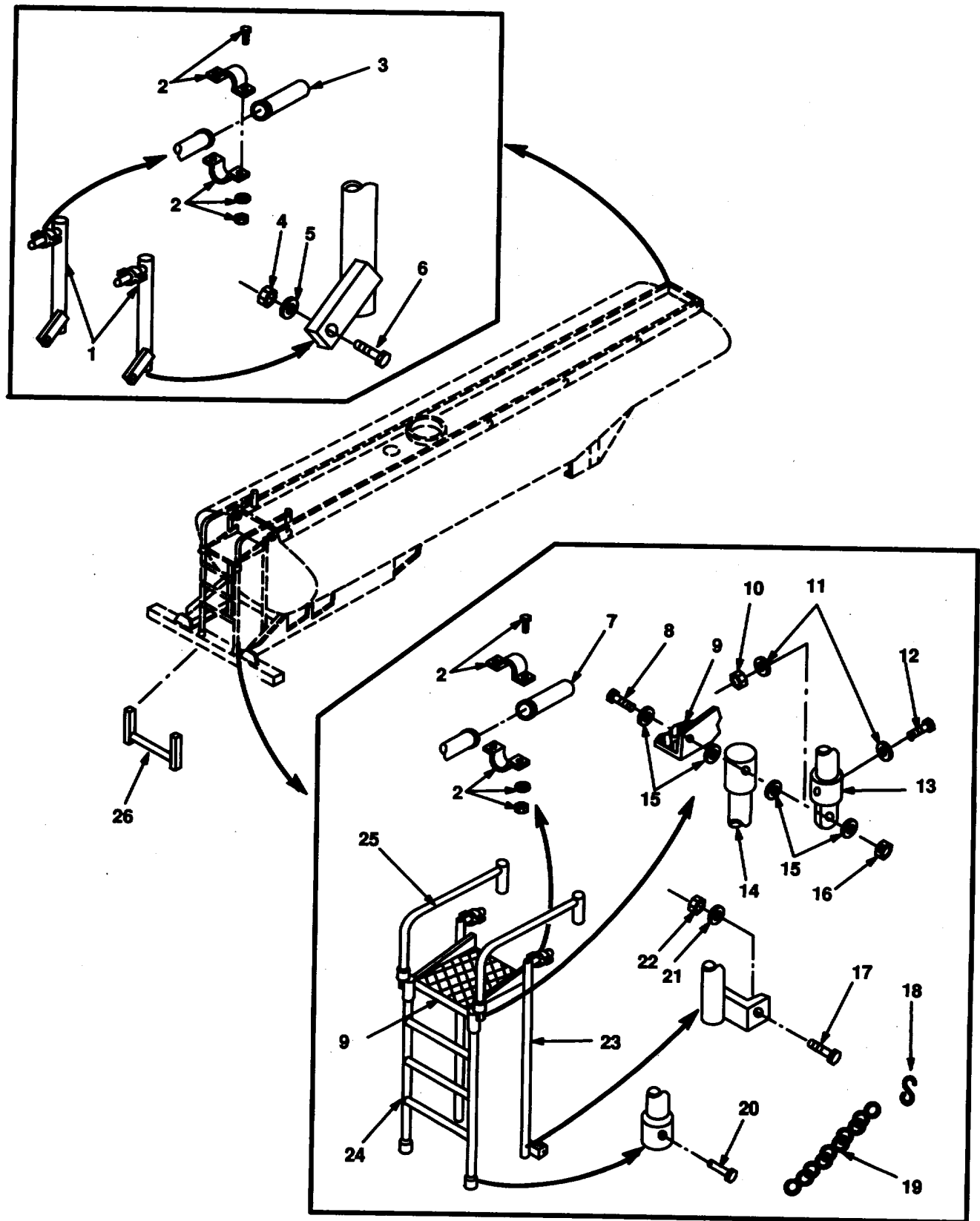

FIGURE 34. LADDER AND DRAIN ASSEMBLY.

| SECTION II | | | | | | |
|-----------------------------------|-------|-------|-----------------|---|-----|--|
| (1) | (2) | (3) | (4) | (5) | (6) | |
| ITEM | SMR | | PART | | | |
| NO | CODE | CAGEC | NUMBER | DESCRIPTION AND USABLE ON CODES (UOC) | QTY | |
| GROUP 1811 TANK BODIES | | | | | | |
| FIG. 34 LADDER AND DRAIN ASSEMBLY | | | | | | |
| 1 | MOOZZ | 19207 | 12275495 | DRAIN MAKE FROM (81348) WW-P-406D/ | 2 | |
| | | | | WT A/CL I/PLAIN/1.5 IN ID/5 FT LG..... | | |
| 2 | PAFZZ | 19207 | 10871852-3 | COUPLING, CLAMP, PIPE MAKE FROM | 4 | |
| | | | | (81348) WW-P-406D/WT A/CL 1/PLAIN/ | | |
| | | | | 1.5 IN 01/5 FT LG | | |
| 3 | MOOZZ | 19207 | 12275488 | NIPPLE MAKE FROM (81348) WW-P-406D/ | 2 | |
| | | | | WT A/CL 1/PLAIN/1.5 IN 10/5 FT LG | | |
| 4 | PAFZZ | 96906 | MS51922-49 | NUT, SELF-LOCKING, HE | 2 | |
| 5 | PAFZZ | 96906 | MS27183-21 | WASHER, FLAT..... | 4 | |
| 6 | PAFZZ | 96906 | MS90725-162 | SCREW, CAP, HEXAGON H..... | 2 | |
| 8 | PAFZZ | 80204 | B1821BH050C400N | SCREW, CAP, HEXAGON H..... | 2 | |
| 9 | PFFZZ | 19207 | 12275477 | GRATING, METAL DRAIN AND LADDER | 1 | |
| | | | | INSTALLATION..... | | |
| 10 | PAOZZ | 96906 | MS51922-17 | NUT, SELF-LOCKING, HE PART OF KIT P/N | 2 | |
| | | | | 5705594 | | |
| 11 | PAOZZ | 96906 | MS27183-14 | WASHER, FLAT..... | 4 | |
| 12 | PAFZZ | 96906 | MS90725-71 | SCREW, CAP, HEXAGON H..... | 2 | |
| 13 | PFFZZ | 19207 | 12275478 | SOCKET, BODY DRAIN AND LADDER | 2 | |
| | | | | INSTALLATION..... | | |
| 14 | XBOZZ | 19207 | 12275474-2 | SOCKET, BODY | 2 | |
| 15 | PAFZZ | 96906 | MS27183-17 | WASHER, FLAT..... | | |
| 16 | PAOZZ | 96906 | MS51922-33 | NUT, SELF-LOCKING HE PART OF KIT P/N | 2 | |
| | | | | 57055945 59 | | |
| 17 | PAFZZ | 80204 | B1821BH038C125N | SCREW, CAP, HEXAGON H..... | 2 | |
| 18 | PAOZZ | 96906 | MS87006-3 | HOOK CHAINS | 2 | |
| 19 | MOOZZ | 19207 | 12275470-1 | CHAIN (18.67" LG.) MAKE FROM P/N..... | 2 | |
| | | | | C43974..... | | |
| 20 | PAFZZ | 96906 | MS17984C625 | PIN, QUICK RELEASE | 2 | |
| 21 | PAFZZ | 96906 | MS27183-14 | WASHER, FLAT DRAIN & LADDER | 2 | |
| | | | | INSTALLATION..... | | |
| 22 | PAFZZ | 96906 | MS51922-14 | NUT, SELF-LOCKING, HE | 2 | |
| 23 | XAOZZ | 19207 | 12275489 | DRAIN | 2 | |
| 24 | PFOZZ | 19207 | 12406432 | LADDER DRAIN AND LADDER | 1 | |
| | | | | INSTALLATION..... | | |
| 25 | PAOZZ | 19207 | 12275479 | RAIL DRAIN & LADDER INSTALLATION | 2 | |
| 26 | PFOZZ | 19207 | 12406433 | STEP DRAIN AND LADDER INSTALLATION..... | 1 | |

END OF FIGURE

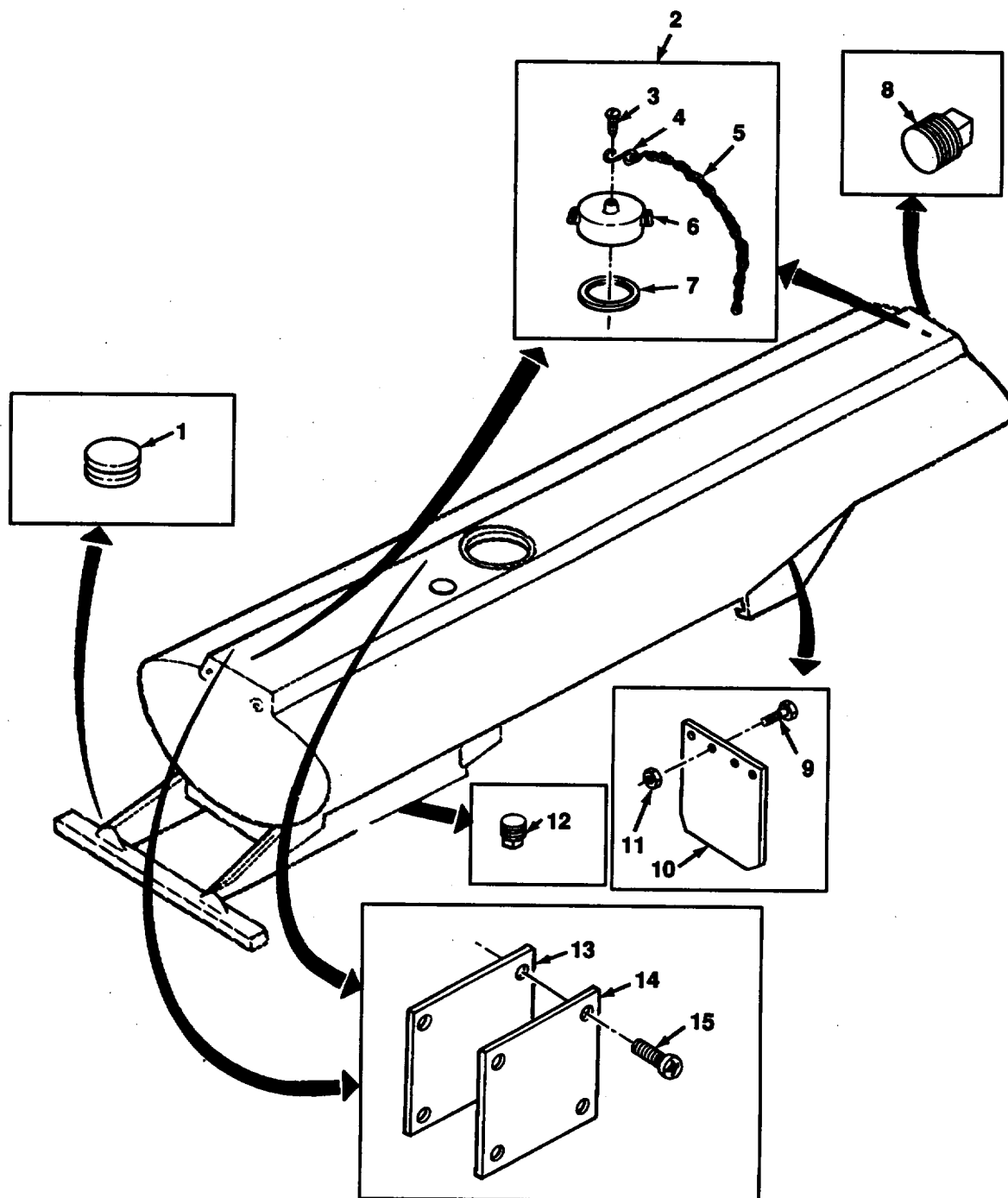

FIGURE 35. MISCELLANEOUS BODY PARTS.

| SECTION II | | | | | |
|----------------------------------|-------|-------|-------------|---|-----|
| (1) | (2) | (3) | (4) | (5) | (6) |
| ITEM | SMR | | PART | | |
| NO | CODE | CAGEC | NUMBER | DESCRIPTION AND USABLE ON CODES (UOC) | QTY |
| GROUP 1811 TANK BODIES | | | | | |
| FIG. 35 MISCELLANEOUS BODY PARTS | | | | | |
| 1 | PAOZZ | 19207 | 12267007 | PLUG, PROTECTIVE, DUS | 4 |
| 2 | PAOOF | 19207 | 11621224 | CAP | 1 |
| 3 | PAOZZ | 96906 | MS35206-294 | .SCREW, MACHINE | 1 |
| 4 | PAOZZ | 96906 | MS87006-43 | .HOOK, CHAIN, S | 1 |
| 5 | MOOZZ | 19207 | 12275308-1 | .CHAIN (14.00" LG.) HAKE FROM P/N | 1 |
| | | | | C43974 | |
| 6 | XAOZZ | 19207 | 11621224-1 | .CAP | 1 |
| 7 | PAOZZ | 19207 | 11621224-2 | .GASKET | 1 |
| 8 | PAOZZ | 96906 | MS20913-3J | PLUG, PIPE | 4 |
| 9 | PAOZZ | 96906 | MS90727-6 | BOLT, MACHINE | 4 |
| 10 | PAOZZ | 96906 | MS21044N4 | NUT, SELF-LOCKING, HE | 4 |
| 11 | PFOZZ | 19207 | 11685894 | GUARD, SPLASH, VEHICU | 1 |
| 12 | PAOZZ | 96906 | MS20913-6CR | PLUG, PIPE | 1 |
| 13 | PAOZZ | 19207 | 12275389 | GASKET | 2 |
| 14 | PAOZZ | 19207 | 12275388 | PLATE, MOUNTING | 2 |
| 15 | PAOZZ | 96906 | MS24630-61 | SCREW, TAPPING TANK BODY | 8 |

END OF FIGURE

1

| SEMITRAILER TANK: Water Dispensing 5000 GAL. POTABLE XM1098 MANUFACTURED BY <input type="text"/> VEHICLE IDENTIFICATION NO. <input type="text"/> CONTRACT NO. <input type="text"/> | | WEIGHT AND DIMENSION DATA  | | | | | | | | | | | | | | | | |
|--|------------|--|--|--------|-------|------------------------|---------|------------|--|-----------|-----------|------------|------------|-----------|------------|-------|------------|------------|
| PUBLICATIONS TECHNICAL MANUALS TM9-2330-388-14 TM 9-2330-388-24P | | <table border="1"> <thead> <tr> <th>WEIGHT</th> <th>EMPTY</th> <th>CROSSCOUNTRY & HIGHWAY</th> </tr> </thead> <tbody> <tr> <td>PAYLOAD</td> <td>41500 LBS.</td> <td></td> </tr> <tr> <td>ON WHEELS</td> <td>8900 LBS.</td> <td>32431 LBS.</td> </tr> <tr> <td>ON KINGPIN</td> <td>4060 LBS.</td> <td>22029 LBS.</td> </tr> <tr> <td>TOTAL</td> <td>12960 LBS.</td> <td>54460 LBS.</td> </tr> </tbody> </table> | | WEIGHT | EMPTY | CROSSCOUNTRY & HIGHWAY | PAYLOAD | 41500 LBS. | | ON WHEELS | 8900 LBS. | 32431 LBS. | ON KINGPIN | 4060 LBS. | 22029 LBS. | TOTAL | 12960 LBS. | 54460 LBS. |
| WEIGHT | EMPTY | CROSSCOUNTRY & HIGHWAY | | | | | | | | | | | | | | | | |
| PAYLOAD | 41500 LBS. | | | | | | | | | | | | | | | | | |
| ON WHEELS | 8900 LBS. | 32431 LBS. | | | | | | | | | | | | | | | | |
| ON KINGPIN | 4060 LBS. | 22029 LBS. | | | | | | | | | | | | | | | | |
| TOTAL | 12960 LBS. | 54460 LBS. | | | | | | | | | | | | | | | | |
| DELIVERY DATE <input type="text"/> INSPECTED <input type="text"/> | | SHIPPING CUBAGE - 2200 CU FT | | | | | | | | | | | | | | | | |



FIGURE 36. DATA PLATES (Sheet 1 of 2).

3

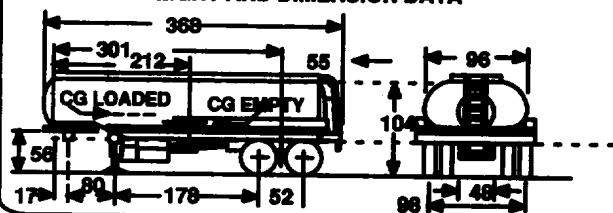
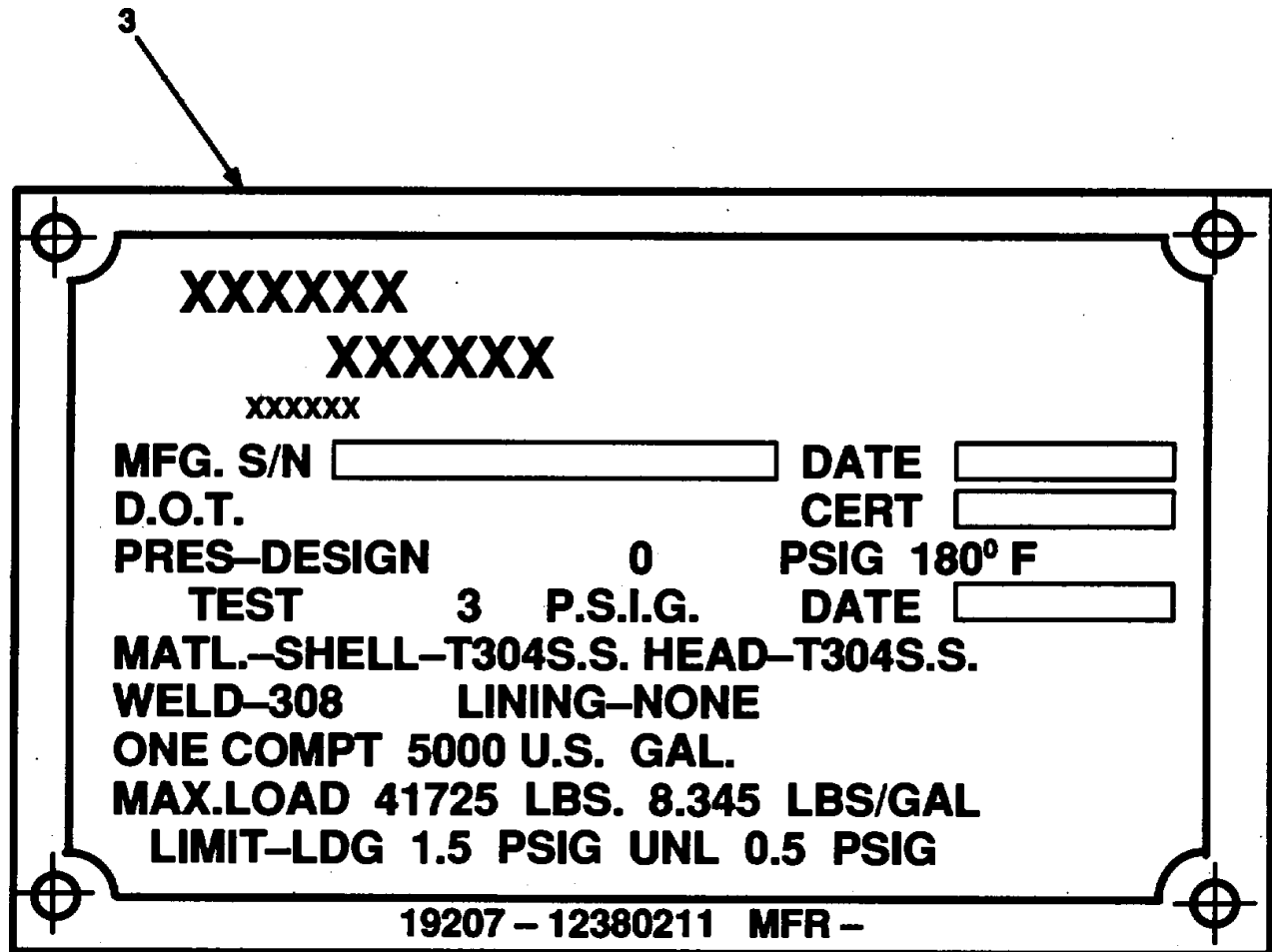

XXXXXX
XXXXXX
XXXXXX

| | | | |
|-------------|----------------------|----------|---------------------------|
| MFG. S/N | <input type="text"/> | DATE | <input type="text"/> |
| D.O.T. | | CERT | <input type="text"/> |
| PRES-DESIGN | 0 | PSIG | 180° F |
| TEST | 3 | P.S.I.G. | DATE <input type="text"/> |

MATL.-SHELL-T304S.S. HEAD-T304S.S.
WELD-308 LINING-NONE
ONE COMPT 5000 U.S. GAL.
MAX.LOAD 41725 LBS. 8.345 LBS/GAL
LIMIT-LDG 1.5 PSIG UNL 0.5 PSIG

19207 - 12380211 MFR -

4

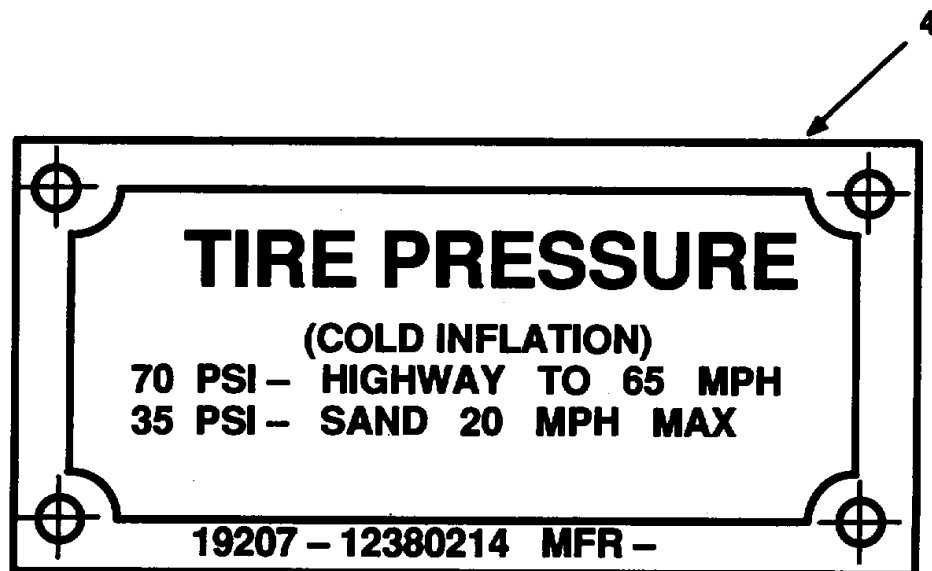

TIRE PRESSURE
(COLD INFLATION)
70 PSI - HIGHWAY TO 65 MPH
35 PSI - SAND 20 MPH MAX

19207 - 12380214 MFR -

FIGURE 36. DATA PLATES (Sheet 2 of 2)

| SECTION II | | | | TM 9-2330-388-24P | |
|------------|-------|-------|----------|--|-----|
| (1) | (2) | (3) | (4) | (5) | (6) |
| ITEM | SMR | | PART | | |
| NO | CODE | CAGEC | NUMBER | DESCRIPTION AND USABLE ON CODES (UOC) | QTY |
| | | | | GROUP 22 BODY CHASSIS OR HULL, AND ACCESSORY ITEMS | |
| | | | | GROUP 2210 DATA PLATES AND INSTRUCTION HOLDERS | |
| | | | | FIG. 36 VEHICLE IDENTIFICATION AND INSTRUCTION PLATES | |
| 1 | PFOZZ | 19207 | 12380232 | PLATE, IDENTIFICATIO | 1 |
| 2 | PFOZZ | 19207 | 12380226 | PLATE, INSTRUCTION. | 1 |
| 3 | PFOZZ | 19207 | 12356104 | PLATE, IDENTIFICATIO | 1 |
| 4 | PFOZZ | 19207 | 12380214 | PLATE, INSTRUCTION | 1 |

END OF FIGURE

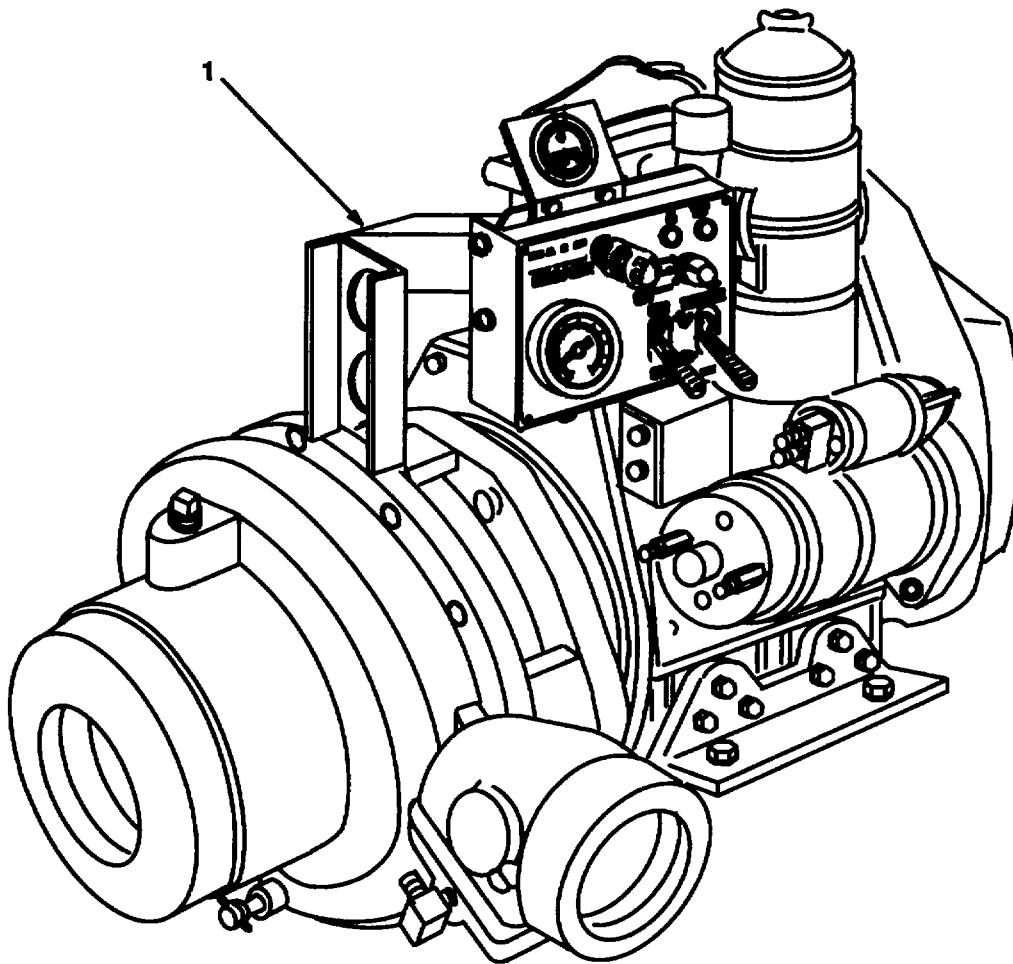

FIGURE 37. ENGINE AND PUMP ASSEMBLY.

| SECTION II | | | | TM 9-2330-388-24P | |
|------------|------|-------|--------|---------------------------------------|-----|
| (1) | (2) | (3) | (4) | (5) | (6) |
| ITEM | SMR | | PART | | |
| NO | CODE | CAGEC | NUMBER | DESCRIPTION AND USABLE ON CODES (UOC) | QTY |

GROUP 29 AUXILIARY GENERATOR AND
ENGINE AND CONTROLS

GROUP 2910 ENGINE ASSEMBLY

FIG. 37 ENGINE AND PUMP ASSEMBLY

| | | | | | |
|---|-------|-------|---------------|-------------------------|---|
| 1 | PBOOH | 26840 | 545-9821-00-0 | PUMP, CENTRIFUGAL | 1 |
|---|-------|-------|---------------|-------------------------|---|

END OF FIGURE

37-1

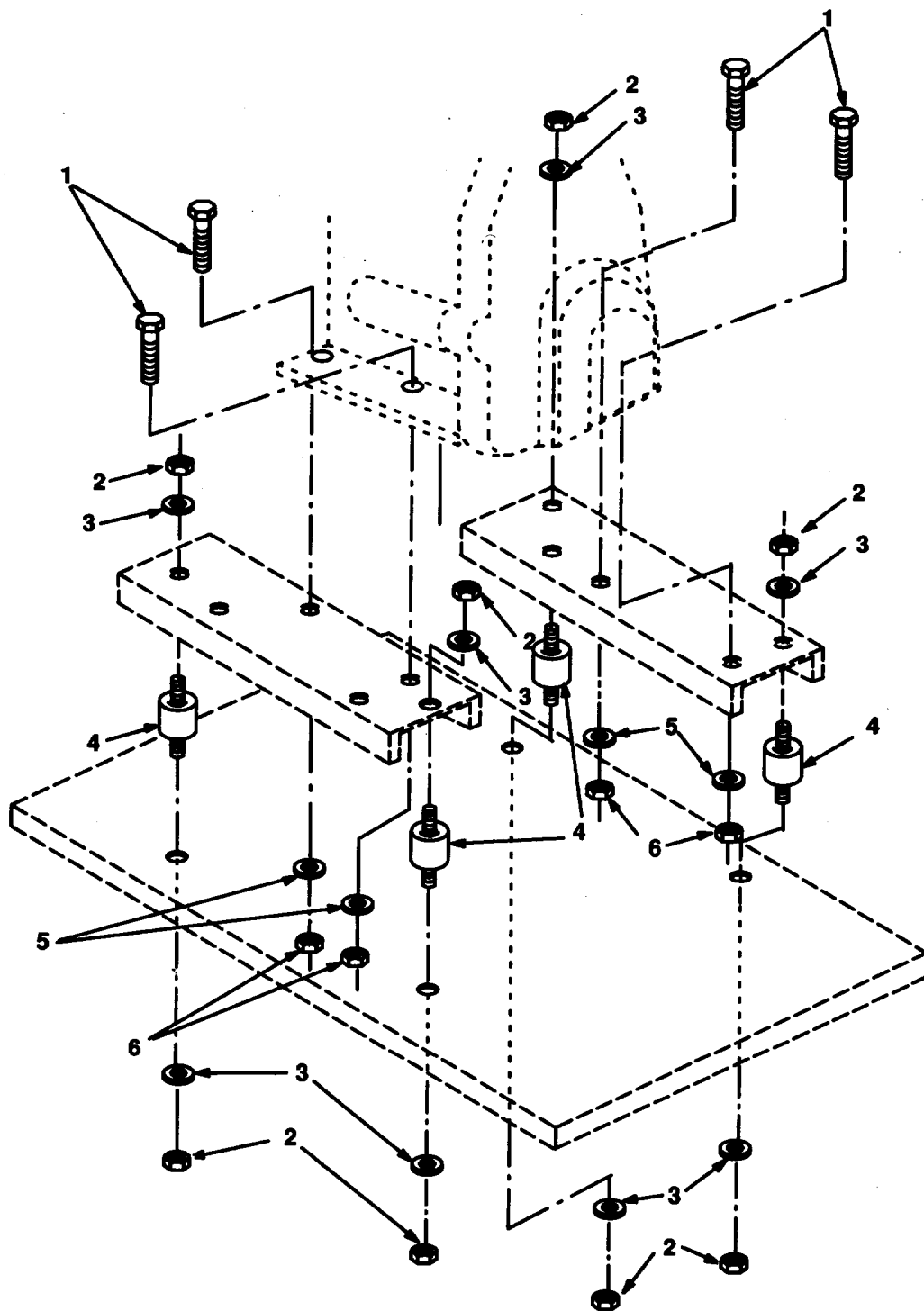

FIGURE 38. ENGINE MOUNT.

| SECTION II | | | | TM 9-2330-388-24P | |
|------------|------|-------|--------|---------------------------------------|-----|
| (1) | (2) | (3) | (4) | (5) | (6) |
| ITEM | SMR | | PART | | |
| NO | CODE | CAGEC | NUMBER | DESCRIPTION AND USABLE ON CODES (UOC) | QTY |

GROUP 2910 ENGINE ASSEMBLY

FIG. 38 ENGINE MOUNT

| | | | | | |
|---|-------|-------|-----------------|-----------------------------|---|
| 1 | PAOZZ | 80204 | 81821BH038C125N | SCREW, CAP, HEXAGON H..... | 4 |
| 2 | PADOZ | 26840 | 110-1406-02 | NUT, SELF-LOCKING, HE | 8 |
| 3 | PAOZZ | 26840 | 097-0560-01 | WASHER, LOCK..... | 8 |
| 4 | PAOZZ | 26840 | 097-0520-10 | MOUNT, RESILIENT | 4 |
| 5 | PAOZZ | 26840 | 097-0140-01 | WASHER, LOCK..... | 4 |
| 6 | PAOZZ | 26840 | 110-1600-02 | NUT, PLAIN, HEXAGON | 4 |

END OF FIGURE

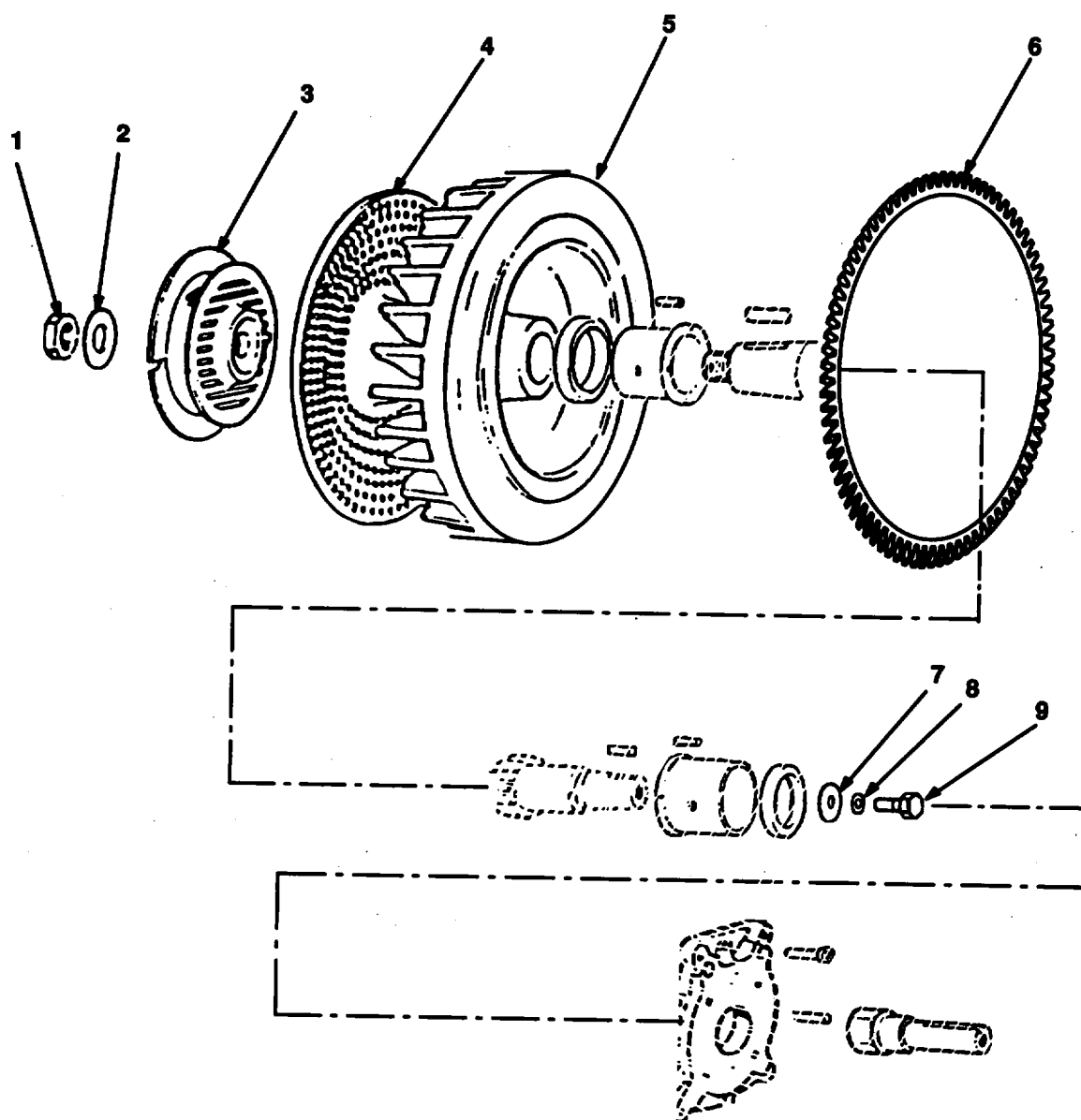

FIGURE 39. FLYWHEEL AND ATTACHING HARDWARE.

| SECTION II | | | | | |
|------------------------------|-------|-------|---------|---------------------------------------|-----|
| (1) | (2) | (3) | (4) | (5) | (6) |
| ITEM | SMR | | PART | | |
| NO | CODE | CAGEC | NUMBER | DESCRIPTION AND USABLE ON CODES (UOC) | QTY |
| GROUP 2913 FLYWHEEL ASSEMBLY | | | | | |
| FIG. 39 FLYWHEEL | | | | | |
| 1 | PFFZZ | 9Z348 | 325.084 | NUT,PLAIN,HEXAGON | 1 |
| 2 | PFFZZ | 9Z348 | 771028 | WASHER,FLAT | 1 |
| 3 | PFFZZ | 9Z348 | 696.119 | PULLEY,GROOVE | 1 |
| 4 | PFFZZ | 9Z348 | 734.119 | GUARD,CRANKCASE | 1 |
| 5 | PFFZZ | 9Z348 | 976.136 | FLYWHEEL,ENGINE | 1 |
| 6 | PFFZZ | 9Z348 | 256006 | GEAR,SPUR | 1 |
| 7 | PFFZZ | 9Z348 | 771.123 | WASHER,FLAT | 1 |
| 8 | PFFZZ | 9Z348 | 763.002 | WASHER,FLAT:..... | 1 |
| 9 | PFFZZ | 9Z348 | 993.001 | SCREW,MACHINE | 1 |

END OF FIGURE

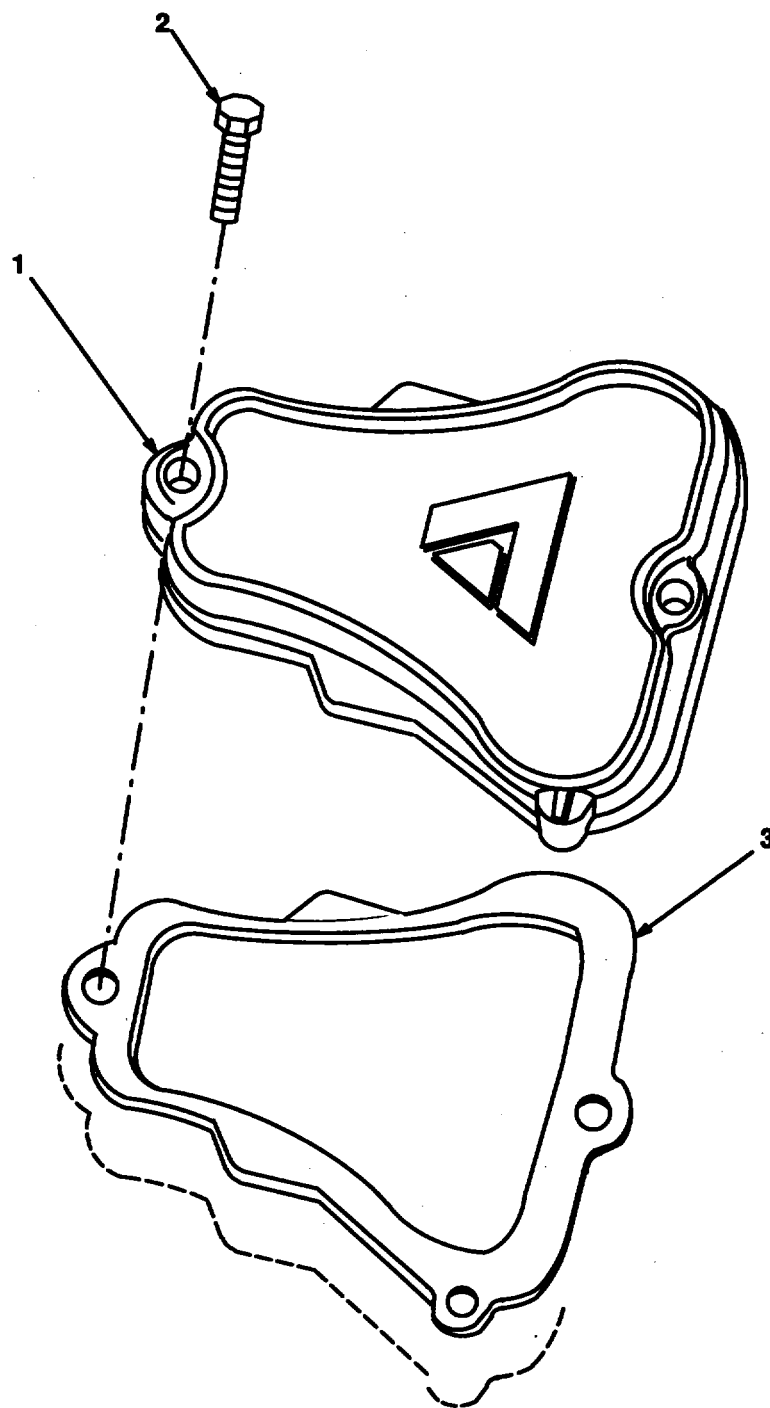

FIGURE 40. VALVE COVER AND GASKET.

| SECTION II | | | | TM 9-2330-388-24P | |
|------------|------|-------|--------|---------------------------------------|-----|
| (1) | (2) | (3) | (4) | (5) | (6) |
| ITEM | SMR | | PART | | |
| NO | CODE | CAGEC | NUMBER | DESCRIPTION AND USABLE ON CODES (UOC) | QTY |

GROUP 2915 VALVES, CAMSHAFT AND
TIMING SYSTEM

FIG. 40 VALVE COVER AND GASKET

| | | | | | |
|---|-------|-------|---------|----------------------------|---|
| 1 | PFOZZ | 9Z348 | 231.160 | COVER, ENGINE POPPET | 1 |
| 2 | PFOZZ | 9Z348 | 993.010 | BOLT,MACHINE | 1 |
| 3 | PFOZZ | 9Z348 | 447.079 | GASKET | 1 |

END OF FIGURE

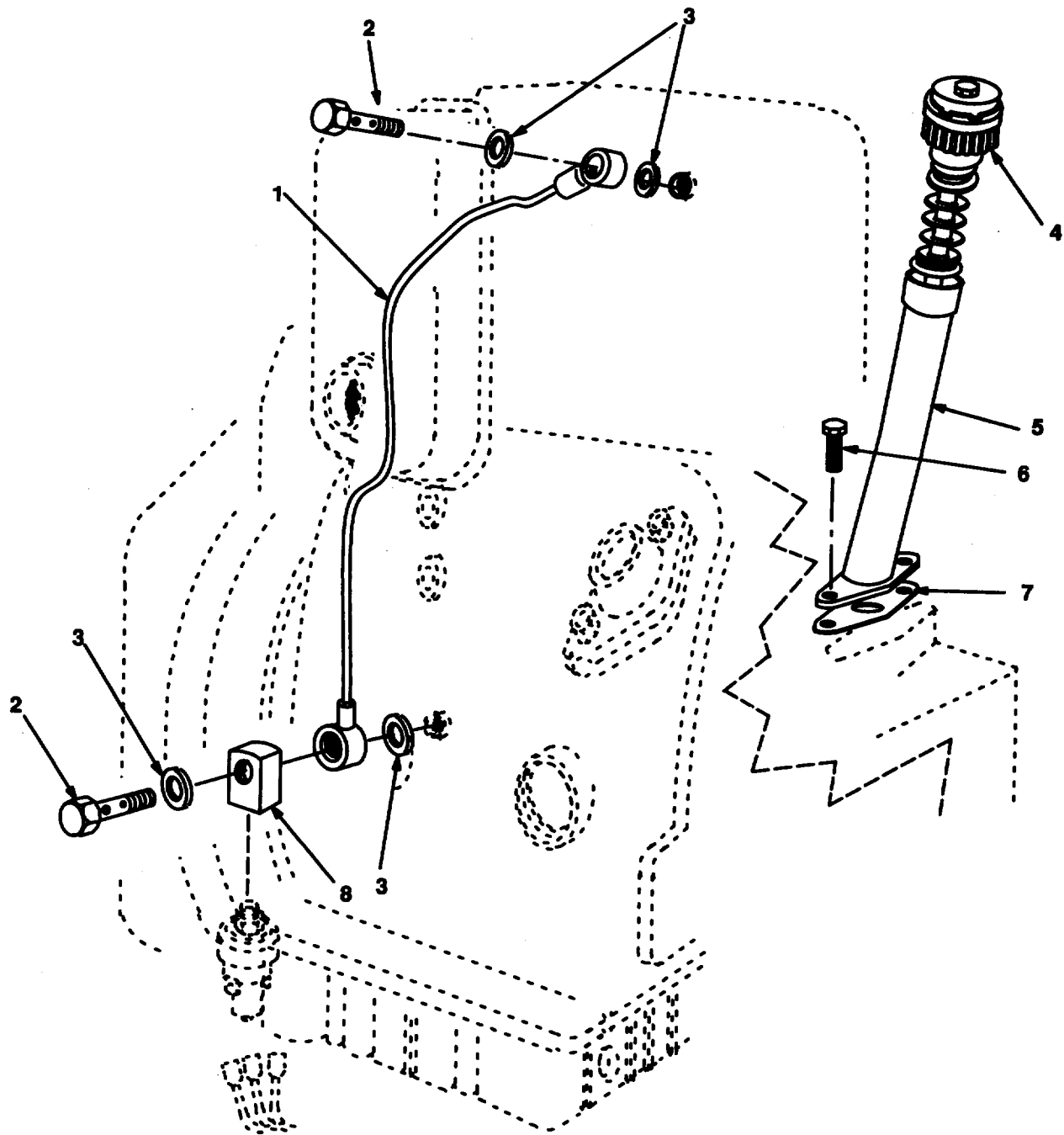

FIGURE 41. OIL FILLER AND LUBRICATION SYSTEM (Sheet 1 of 2)

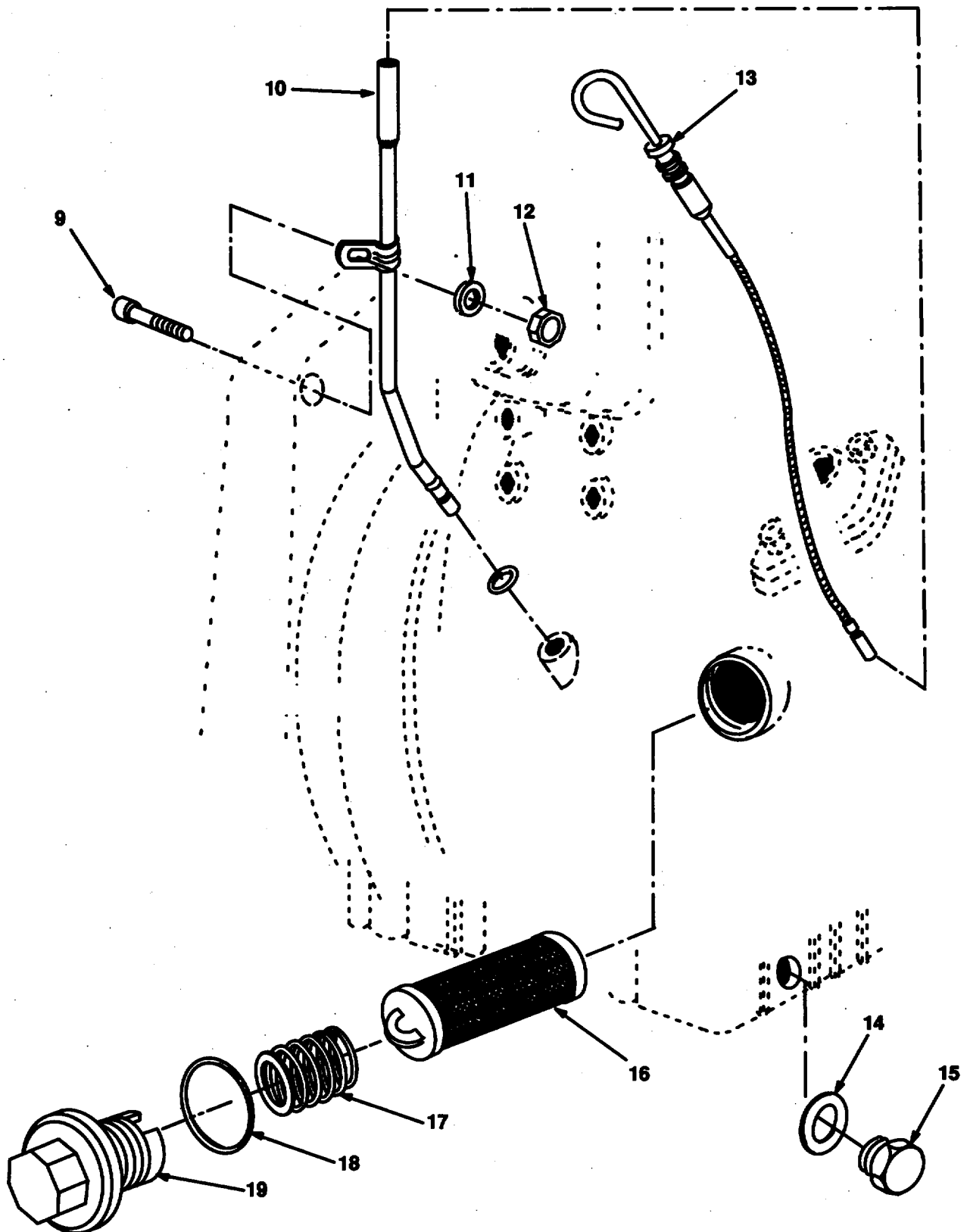

FIGURE 41. OIL FILLER AND LUBRICATION SYSTEM (Sheet 2 of 2)

| SECTION II | | | | | |
|--------------------------------------|-------|-------|-----------|---------------------------------------|-----|
| (1) | (2) | (3) | (4) | (5) | (6) |
| ITEM | SMR | | PART | | |
| NO | CODE | CAGEC | NUMBER | DESCRIPTION AND USABLE ON CODES (UOC) | QTY |
| GROUP 2916 ENGINE LUBRICATION SYSTEM | | | | | |
| FIG. 41 ENGINE LUBRICATION SYSTEM | | | | | |
| 1 | PFOZZ | 9Z348 | 948.104 | HOSE ASSEMBLY,METAL..... | 1 |
| 2 | PFOZZ | 9Z348 | 716.006 | BOLT,MACHINE | 2 |
| 3 | PFOZZ | 9Z348 | 754002 | WASHER,FLAT | 4 |
| 4 | PFOZZ | 9Z348 | 902.108 | VALVEPRESSURE EQUA | 1 |
| 5 | PFOZZ | 9Z348 | 219.112 | TUBE ASSEMBLY ,METAL | 1 |
| 6 | PFOZZ | 9Z348 | 993.025 | BOLT,MACHINE | 2 |
| 7 | PFOZZ | 9Z348 | 447.082 | GASKET | 1 |
| 8 | PAOZZ | 96906 | MS39233-1 | COUPLING,PIPE | 1 |
| 9 | PFOZZ | 9Z348 | 989.174 | BOLT | 1 |
| 10 | PFOZZ | 9Z348 | 930.153 | TUBE | 1 |
| 11 | PFOZZ | 9Z348 | 771.108 | WASHER | 1 |
| 12 | PFOZZ | 9Z348 | 323.009 | NUT | 1 |
| 13 | PFOZZ | 9Z348 | 076.116 | DIPSTICK ,,..... | 1 |
| 14 | PFOZZ | 9Z348 | 754.104 | WASHER, FLAT..... | 1 |
| 15 | PFOZZ | 9Z348 | 894.003 | PLUG,MACHINE THREAD | 1 |
| 16 | PFOZZ | 9Z348 | 175.005 | FILTER ELEMENT, FLUI | 1 |
| 17 | PFOZZ | 9Z348 | 540.150 | SPRING,HELICAL, COMP | 1 |
| 18 | PFOZZ | 9Z348 | 579131 | SPACER,RING..... | 1 |
| 19 | PFOZZ | 9Z348 | 894135 | PLUG,MACHINE THREAD | 1 |

END OF FIGURE

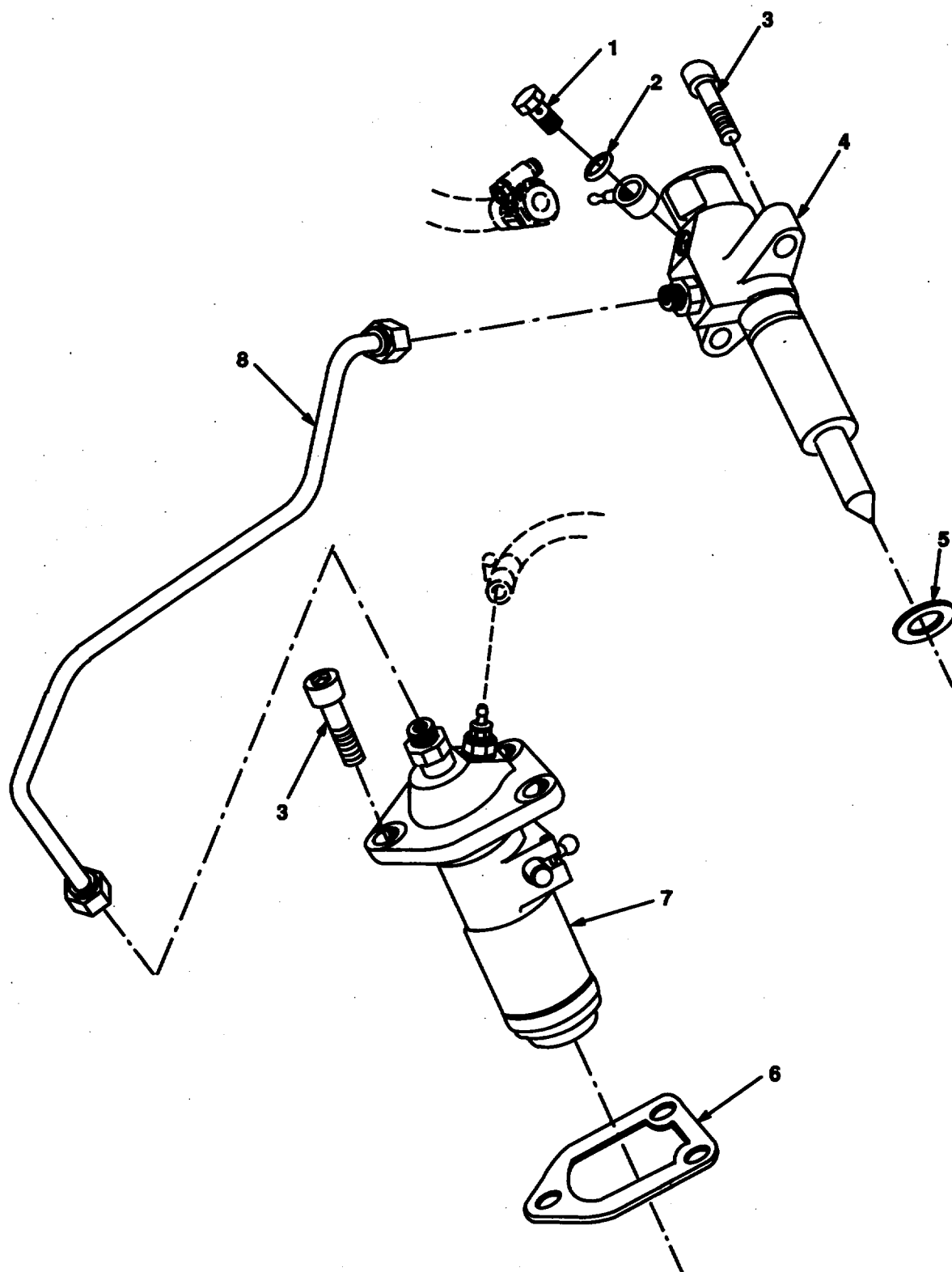

FIGURE 42. FUEL INJECTOR AND PUMP.

| SECTION II | | | | | |
|------------|------|-------|--------|---------------------------------------|-----|
| (1) | (2) | (3) | (4) | (5) | (6) |
| ITEM | SMR | | PART | | |
| NO | CODE | CAGEC | NUMBER | DESCRIPTION AND USABLE ON CODES (UOC) | QTY |

GROUP 2932 ENGINE FUEL PUMP

FIG. 42 INJECTOR PUMP AND INJECTOR

| | | | | | |
|---|-------|-------|---------|--------------------------|---|
| 1 | PFFZZ | 9Z348 | 716.006 | BOLT,MACHINE | 1 |
| 2 | PFFZZ | 9Z348 | 754.002 | WASHER,FLAT | 2 |
| 3 | PFFZZ | 9Z348 | 323.003 | SCREW | 5 |
| 4 | PFFZZ | 9Z348 | 475.101 | INJECTOR ASSEMBLY,F..... | 1 |
| 4 | PFFZZ | 9Z348 | 771.154 | WASHER, FLAT | 5 |
| 5 | PFFZZ | 9Z348 | 754.006 | WASHER,COMPRESSION | 1 |
| 6 | PFFZZ | 9Z348 | 447.065 | SHIM 0.1 MM | 1 |
| 6 | PFFZZ | 9Z348 | 448.043 | SHIM 0.2 MM | 1 |
| 7 | PFFZZ | 9Z348 | 656.020 | INJECTOR PUMP | 1 |
| 8 | PFFZZ | 9Z348 | 944.015 | TUBE, BENT METAL | 1 |

END OF FIGURE

42-1

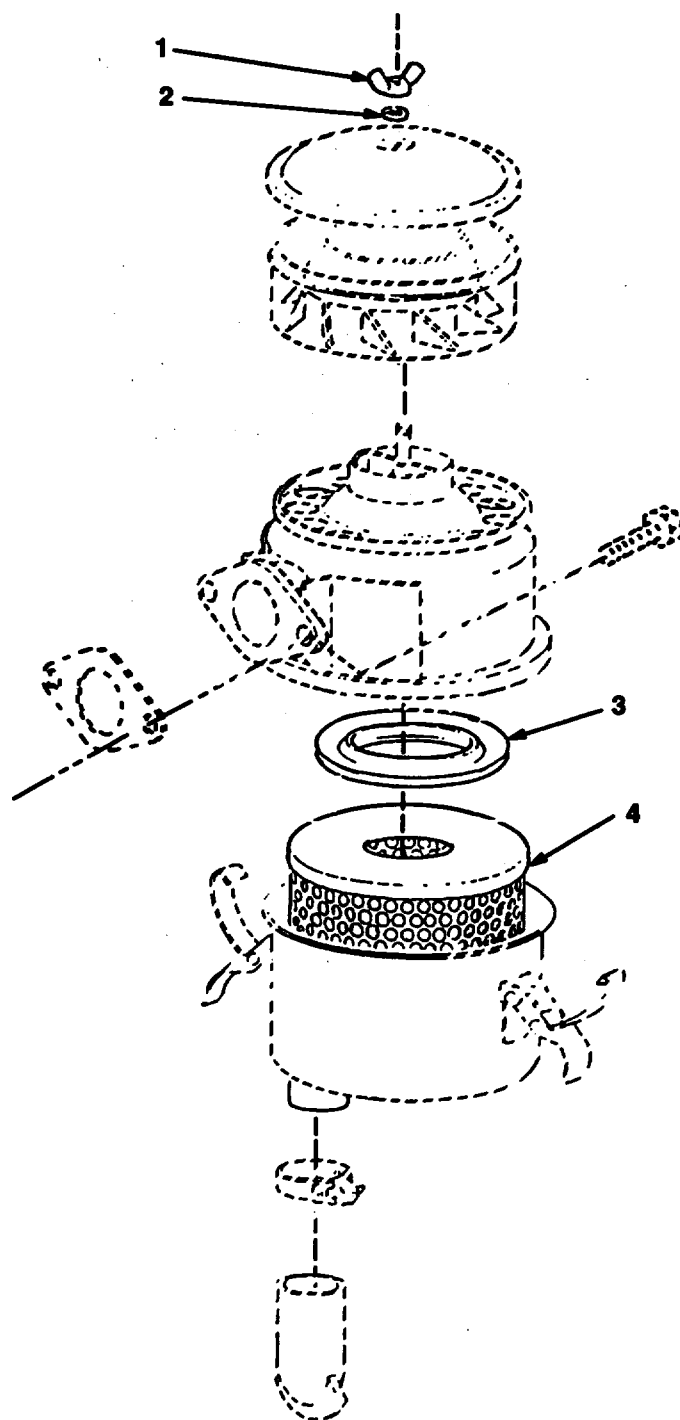

FIGURE 43. ENGINE AIR CLEANER

| SECTION II | | | | TM 9-2330-388-24P | |
|------------|------|-------|--------|---------------------------------------|-----|
| (1) | (2) | (3) | (4) | (5) | (6) |
| ITEM | SMR | | PART | | |
| NO | CODE | CAGEC | NUMBER | DESCRIPTION AND USABLE ON CODES (UOC) | QTY |

GROUP 2933 ENGINE AIR CLEANER

FIG. 43 ENGINE AIR CLEANER ASSEMBLY

| | | | | | |
|---|-------|-------|---------|--------------------------|---|
| 1 | PAOZZ | 9Z348 | 423.103 | NUT, PLAIN, WING | 1 |
| 2 | XBOZZ | 9Z348 | 750.103 | WASHER. | 1 |
| 3 | PAOZZ | 9Z348 | 449.121 | SEAL,PLAIN | 1 |
| 4 | PAOZZ | 9Z348 | 359.130 | FILTER ELEMENT,INTA..... | 1 |

END OF FIGURE

43-1

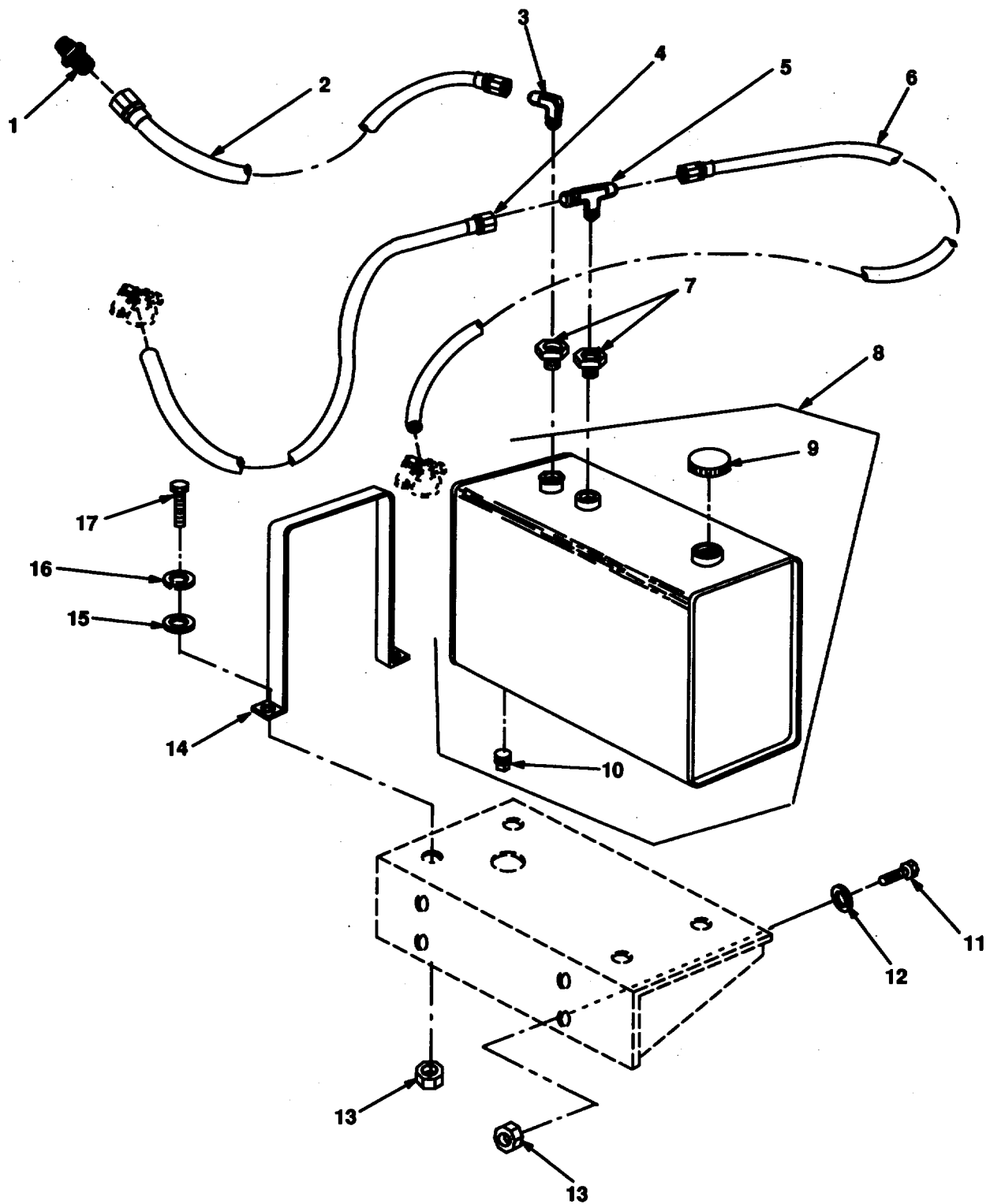

FIGURE 44. FUEL TANK ASSEMBLY ASSEMBLY.

| SECTION II | | | | | |
|-----------------------------------|-------|-------|----------------|---------------------------------------|-----|
| (1) | (2) | (3) | (4) | (5) | (6) |
| ITEM | SMR | | PART | | |
| NO | CODE | CAGEC | NUMBER | DESCRIPTION AND USABLE ON CODES (UOC) | QTY |
| GROUP 2935 ENGINE FUEL TANK | | | | | |
| FIG. 44 ENGINE FUEL TANK ASSEMBLY | | | | | |
| 1 | PAOZZ | 18163 | S3-7-16-1-4 | ADAPTER, STRAIGHT,PI..... | 4 |
| 2 | PAOZZ | 96906 | MS28741-4-0600 | HOSE ASSEMBLY,NONME | 1 |
| 3 | PAOZZ | 96906 | MS20822-5 | ELBOW, PIPE TO TUBE | 1 |
| 4 | MOOZZ | 19207 | 12380235 | HOSE ASSY, FUEL RET | 1 |
| 5 | PAOZZ | 96906 | MS20826-4 | TEE, PIPE TO TUBE | 1 |
| 6 | MOOZZ | 19207 | 12380233 | HOSE ASSY, BREATHER | 1 |
| 7 | PAOZZ | 96906 | MS14315-1X | BUSHING,PIPE | 2 |
| 8 | PAOZZ | 19207 | 11670950 | TANK, FUEL, ENGINE | 1 |
| 9 | PAOZZ | 19207 | 8331702 | .CAP, FILLER OPENING | 1 |
| 10 | PAOZZ | 96906 | MS20913-2J | .PLUG,PIPE | 1 |
| 11 | PAOZZ | 25567 | B-0604 | SCREW, CAP, HEXAGON H..... | 6 |
| 12 | PAFZZ | 96906 | MS35338-46 | WASHER, LOCK..... | 4 |
| 13 | PAOZZ | 96906 | MS51967-8 | NUT, PLAIN, HEXAGON | 4 |
| 14 | PAOZZ | 19207 | 11670951 | STRAP, RETAINING | 2 |
| 15 | PAOZZ | 96906 | MS35338-45 | WASHER, LOCK..... | 4 |
| 16 | PAOZZ | 96906 | MS27183-12 | WASHER, FLAT..... | 4 |
| 17 | PAOZZ | 96906 | MS90725-31 | BOLT, MACHINE | 4 |

END OF FIGURE

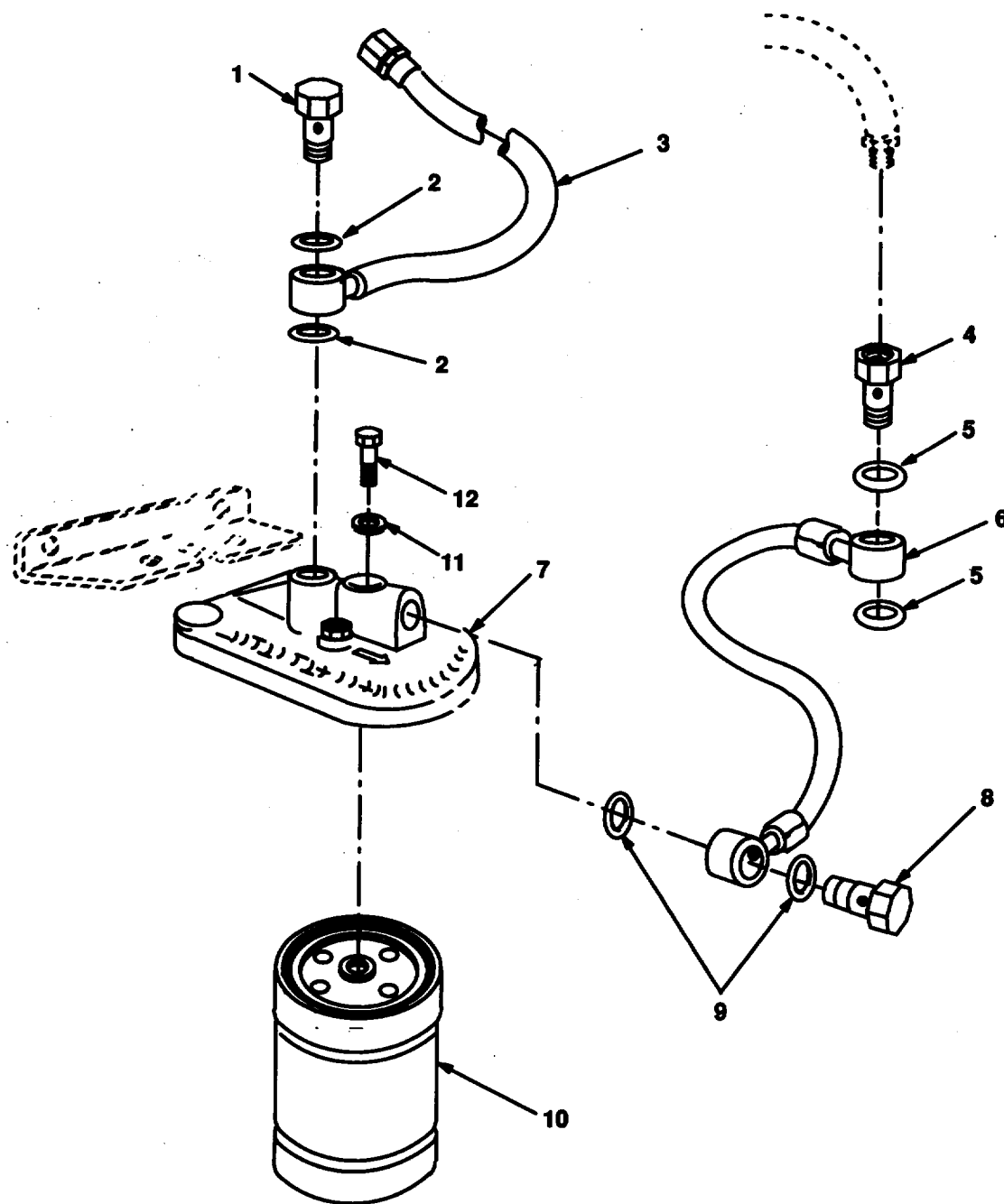

FIGURE 45. FUEL- WATER SEPARATOR

| SECTION II | | | | | |
|-------------------------------|-------|-------|---------|---------------------------------------|-----|
| (1) | (2) | (3) | (4) | (5) | (6) |
| ITEM | SMR | | PART | | |
| NO | CODE | CAGEC | NUMBER | DESCRIPTION AND USABLE ON CODES (UOC) | QTY |
| GROUP 2937 ENGINE FUEL FILTER | | | | | |
| FIG. 45 FUEL FILTER | | | | | |
| 1 | PFOZZ | 9Z348 | 716007 | BOLT, MACHINE | 1 |
| 2 | PFOZZ | 9Z348 | 754007 | WASHER,FLAT | 2 |
| 3 | PFOZZ | 9Z348 | 935044 | HOSE ASSEMBLY, NONME | 1 |
| 4 | PFOZZ | 9Z348 | 716015 | BOLT,MACHINE | 2 |
| 5 | PFOZZ | 9Z34B | 754001 | WASHER,FLAT | 4 |
| 6 | PFOZZ | 9Z348 | 935043 | HOSE ASSEMBLY,NONME | 1 |
| 7 | PFOZZ | 9Z348 | 175101 | HEAD,FLUID FILTER | 1 |
| 8 | PFOZZ | 9Z348 | 323003 | NUT,PLAIN,HEXAGON | 2 |
| 9 | PFOZZ | 9Z348 | 771009 | WASHER,FLAT | 2 |
| 10 | PAOZZ | 9Z348 | 175.101 | FUEL FILTER | 1 |
| 11 | PFOZZ | 9Z348 | 993001 | SCREW,CAP,HEXAGON H | 2 |
| 12 | PFOZZ | 9Z348 | 992018 | SCREW,CAP,SOCKET HE | 2 |

END OF FIGURE

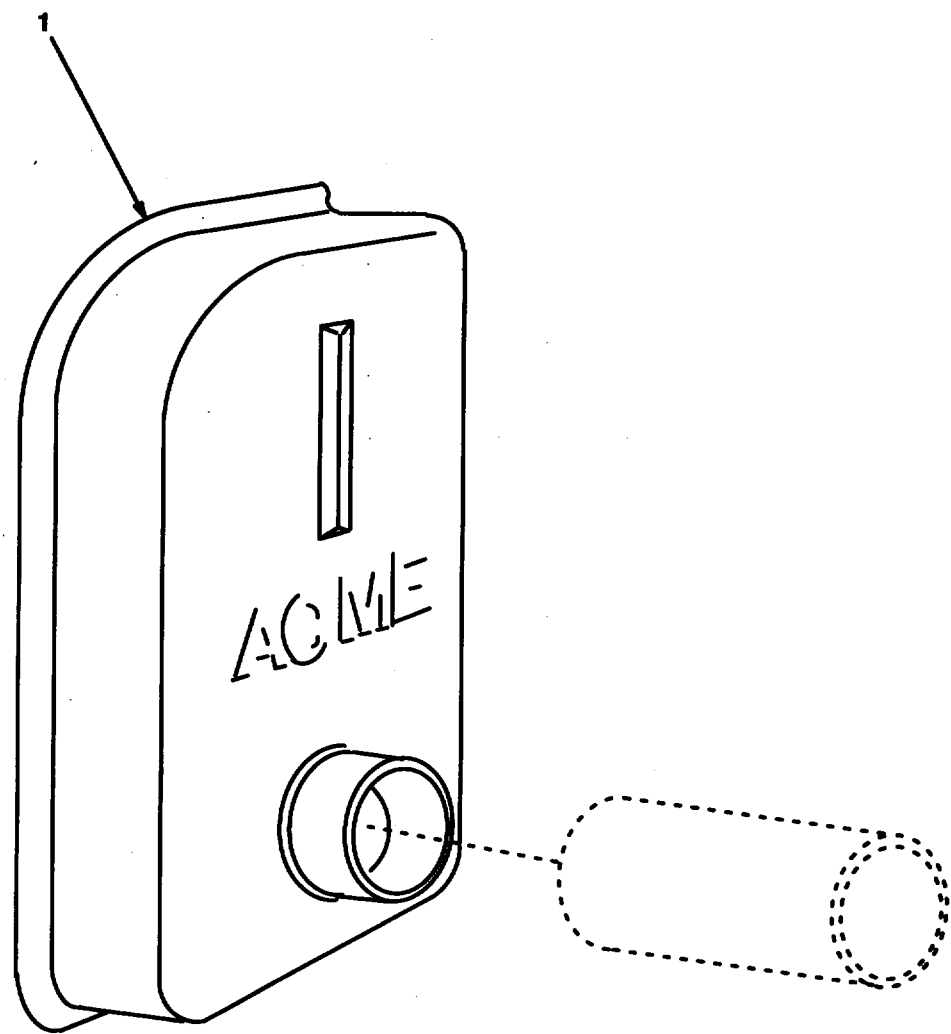

FIGURE 46. MUFFLER.

| SECTION II | | | | TM 9-2330-388-24P | |
|------------|------|-------|--------|---------------------------------------|-----|
| (1) | (2) | (3) | (4) | (5) | (6) |
| ITEM | SMR | | PART | | |
| NO | CODE | CAGEC | NUMBER | DESCRIPTION AND USABLE ON CODES (UOC) | QTY |

GROUP 2941 ENGINE MUFFLER EXHAUST
AND TAIL PIPES

FIG. 46 MUFFLER AND EXHAUST PIPE

| | | | | | |
|---|-------|-------|---------|---------------|---|
| 1 | PAOZZ | 9Z348 | 526.176 | MUFFLER. | 1 |
|---|-------|-------|---------|---------------|---|

END OF FIGURE

46-1

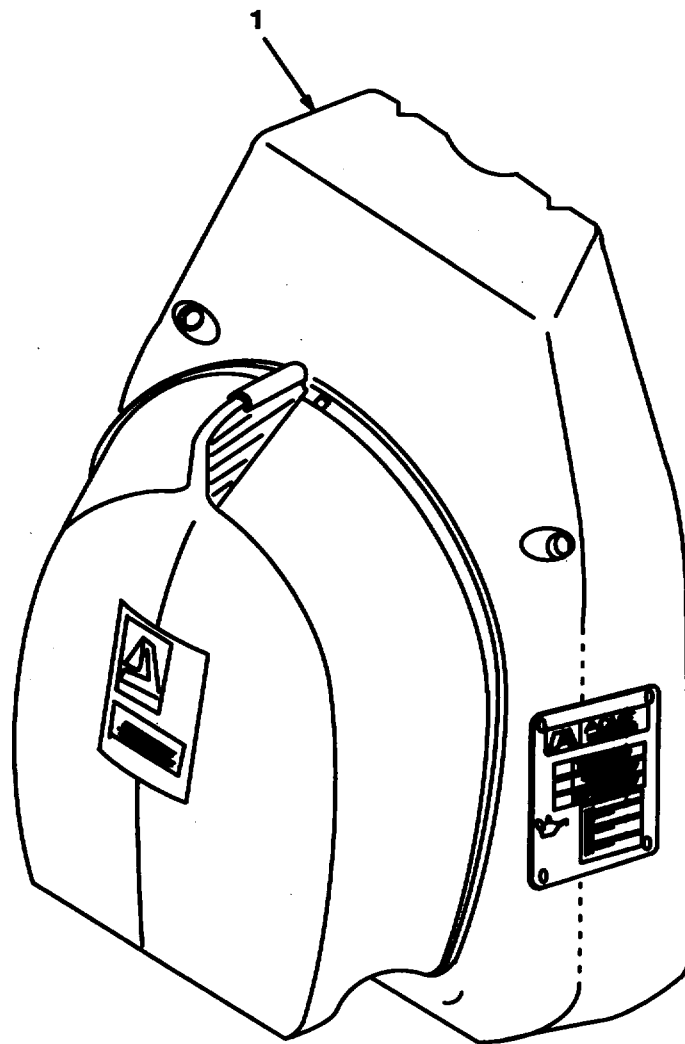

FIGURE 47. FLYWHEEL SHROUD.

| SECTION II | | | | TM 9-2330-388-24P | |
|------------|------|-------|--------|---------------------------------------|-----|
| (1) | (2) | (3) | (4) | (5) | (6) |
| ITEM | SMR | | PART | | |
| NO | CODE | CAGEC | NUMBER | DESCRIPTION AND USABLE ON CODES (UOC) | QTY |

GROUP 2952 ENGINE COWLING
DEFLECTORS, AIR DUCTS AND SHROUDS

FIG. 47 FLYWHEEL SHROUD

| | | | | | |
|---|-------|-------|---------|-----------------|---|
| 1 | PFOZZ | 9Z348 | 227.178 | COWL, FAN | 1 |
|---|-------|-------|---------|-----------------|---|

END OF FIGURE

47-1

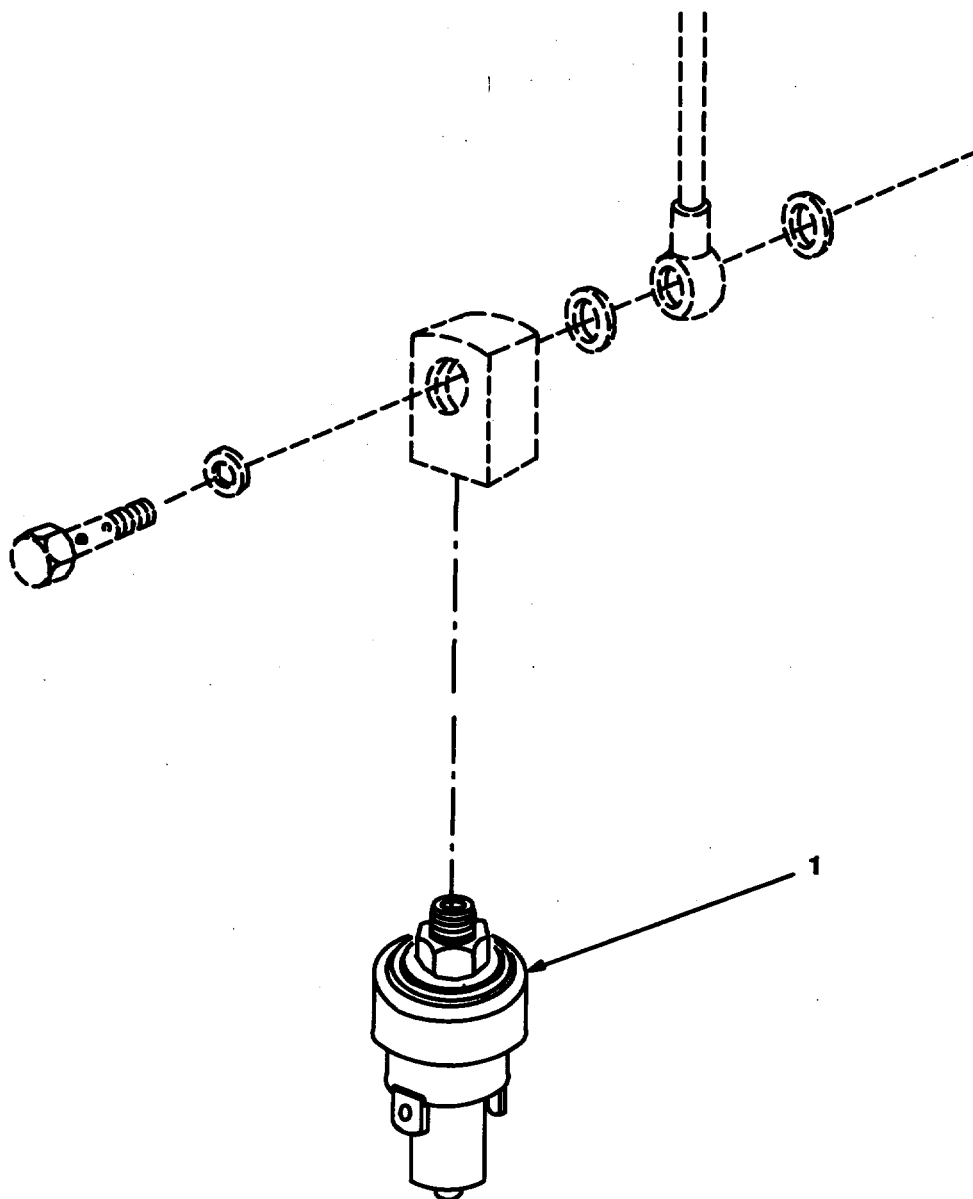

FIGURE 48. OIL PRESSURE SWITCH.

| SECTION II | | | | TM 9-2330-388-24P |
|------------|------|-------|--------|---------------------------------------|
| (1) | (2) | (3) | (4) | (5) |
| ITEM | SMR | | PART | |
| NO | CODE | CAGEC | NUMBER | DESCRIPTION AND USABLE ON CODES (UOC) |
| | | | | QTY |

GROUP 2960 SENDING UNITS

FIG. 48 OIL PRESSURE SWITCH ASSEMBLY

| | | | | | |
|---|-------|-------|----------|-----------------------|---|
| 1 | PAOZZ | 19207 | 12380228 | SWITCH,PRESSURE | 1 |
|---|-------|-------|----------|-----------------------|---|

END OF FIGURE

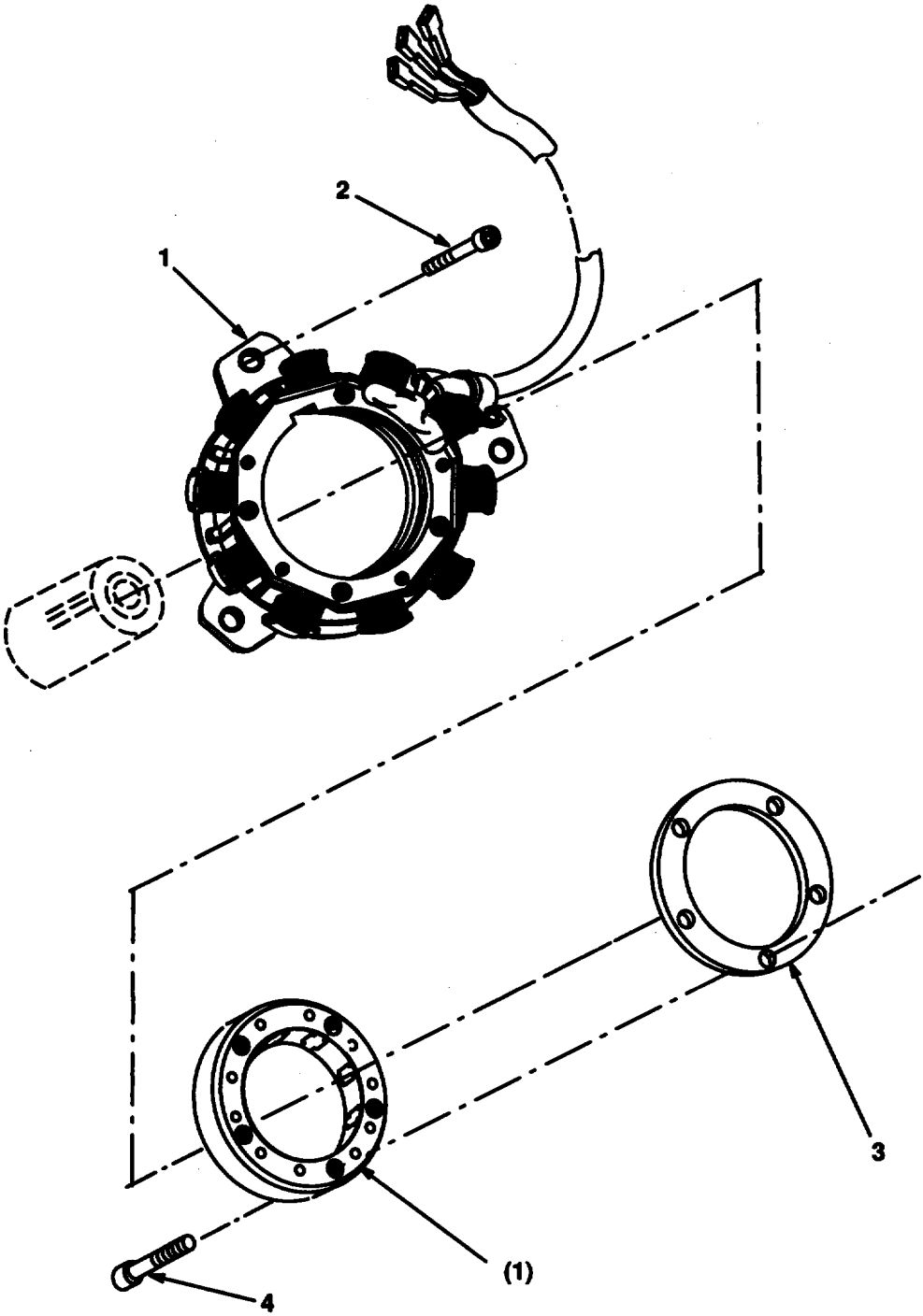

FIGURE 49. ALTERNATOR.

| SECTION II | | | | | TM 9-2330-388-24P |
|------------|------|-------|--------|---------------------------------------|-------------------|
| (1) | (2) | (3) | (4) | (5) | (6) |
| ITEM | SMR | | PART | | |
| NO | CODE | CAGEC | NUMBER | DESCRIPTION AND USABLE ON CODES (UOC) | QTY |

GROUP 2961 GENERATOR

FIG. 49 ALTERNATOR

| | | | | | |
|---|-------|-------|---------|--------------------------|---|
| 1 | PFFZZ | 9Z348 | 014130 | GENERATOR,ENGINE AC..... | 1 |
| 2 | PFFZZ | 9Z348 | 992016 | SCREW,MACHINE | 3 |
| 3 | PFFZZ | 9Z348 | 059.014 | SPACER,RING..... | 1 |
| 4 | PFFZZ | 9Z348 | 992.014 | SCREW,MACHINE | 5 |

END OF FIGURE

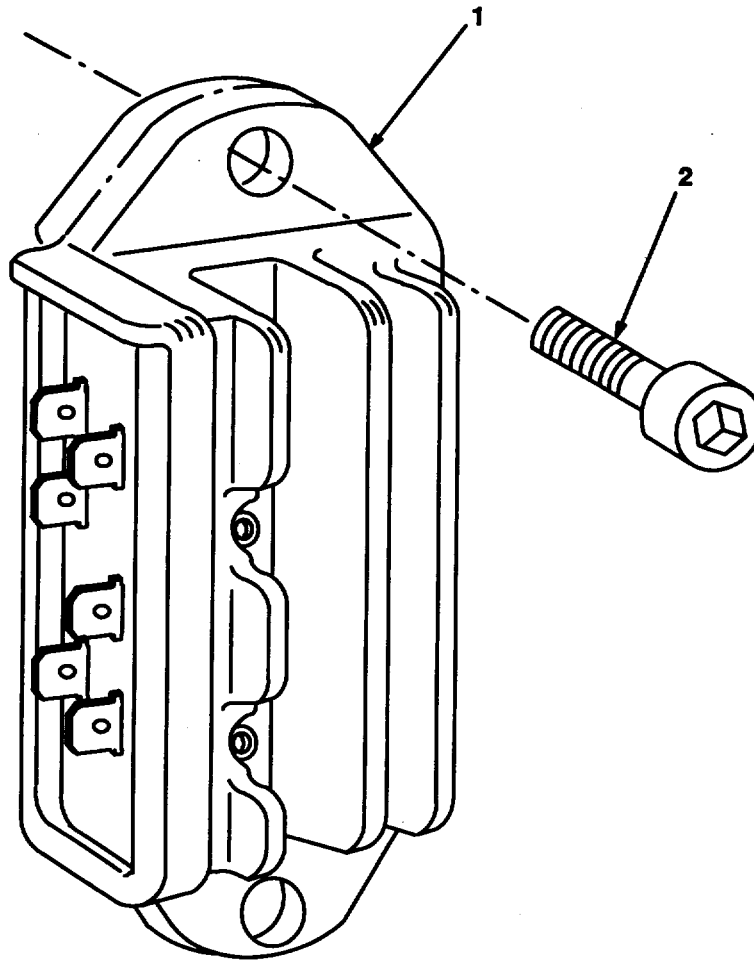

FIGURE 50. VOLTAGE REGULATOR.

| SECTION II | | | | TM 9-2330-388-24P | |
|------------|-------|-------|---------|---------------------------------------|-----|
| (1) | (2) | (3) | (4) | (5) | (6) |
| ITEM | SMR | | PART | | |
| NO | CODE | CAGEC | NUMBER | DESCRIPTION AND USABLE ON CODES (UOC) | QTY |
| | | | | GROUP 2962 REGULATOR | |
| | | | | FIG. 50 VOLTAGE REGULATOR | |
| 1 | PFFZZ | 9Z348 | 730.119 | REGULATOR,VOLTAGE | 1 |
| 2 | PFFZZ | 9Z348 | 992.018 | SCREW,MACHINE | 2 |
| | | | | END OF FIGURE | |

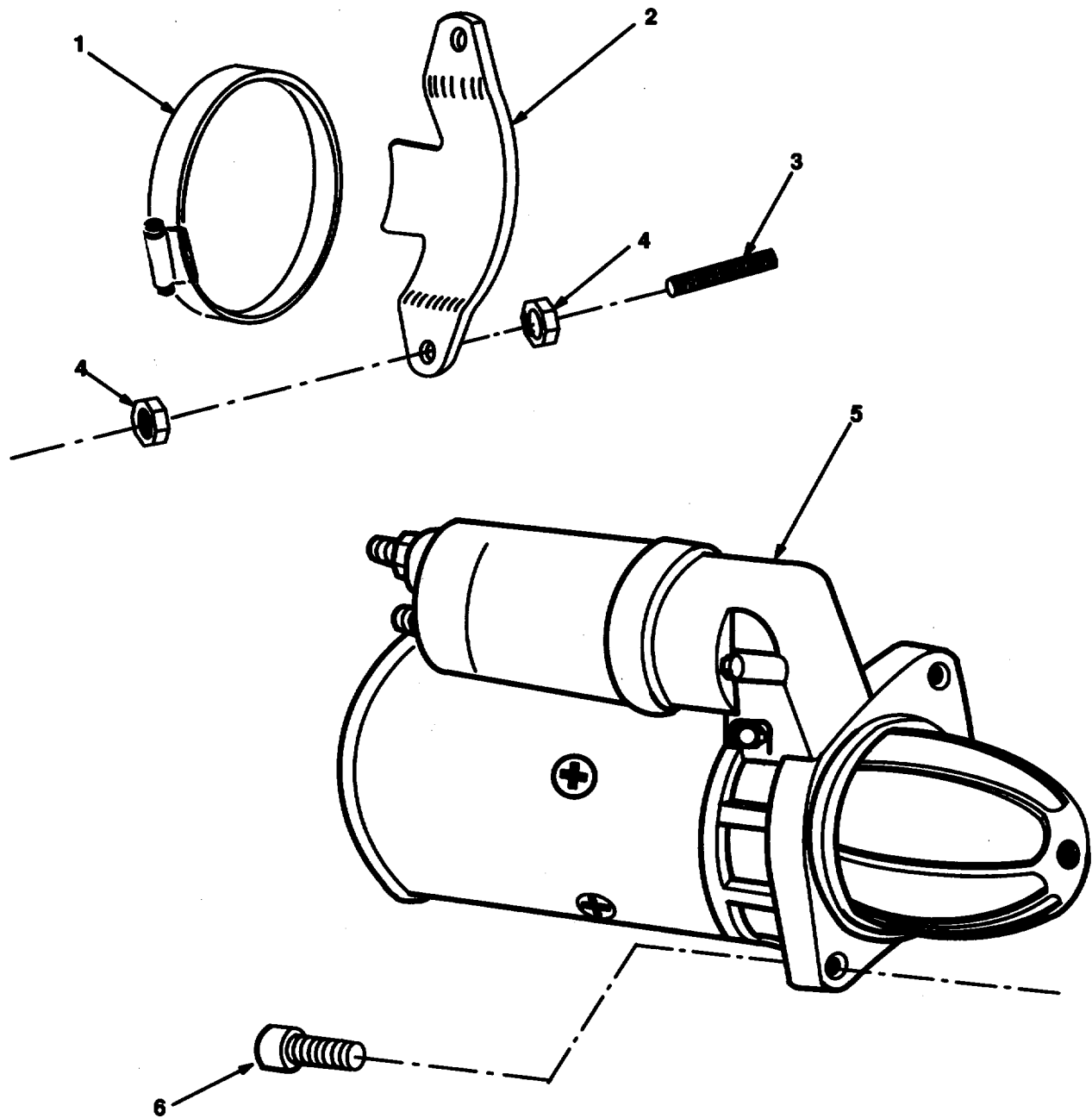

FIGURE 51. STARTER

| SECTION II | | | | TM 9-2330-388-24P | |
|------------|------|-------|--------|---------------------------------------|-----|
| (1) | (2) | (3) | (4) | (5) | (6) |
| ITEM | SMR | | PART | | |
| NO | CODE | CAGEC | NUMBER | DESCRIPTION AND USABLE ON CODES (UOC) | QTY |

GROUP 2963 STARTER. SOLENOIDS
CIRCUIT BREAKERS, WIRING AND
SWITCHES

FIG. 51 STARTER

| | | | | | |
|---|-------|-------|---------|-----------------------------|---|
| 1 | PFOZZ | 9Z348 | 375.131 | CLAMP,LOOP | 1 |
| 2 | PFOZZ | 9Z348 | 612.130 | BRACKET,ENGINE ACCE..... | 1 |
| 3 | PFOZZ | 9Z348 | 676.168 | STUD,PLAIN | 2 |
| 4 | PFOZZ | 9Z348 | 323.027 | NUTPLAIN, HEXAGON | 2 |
| 5 | PFOZZ | 9Z348 | 563.106 | STARTER, ENGINE, ELEC | 1 |
| 6 | PFOZZ | 9Z348 | 992.033 | BOLT,MACHINE | 2 |

END OF FIGURE

51-1

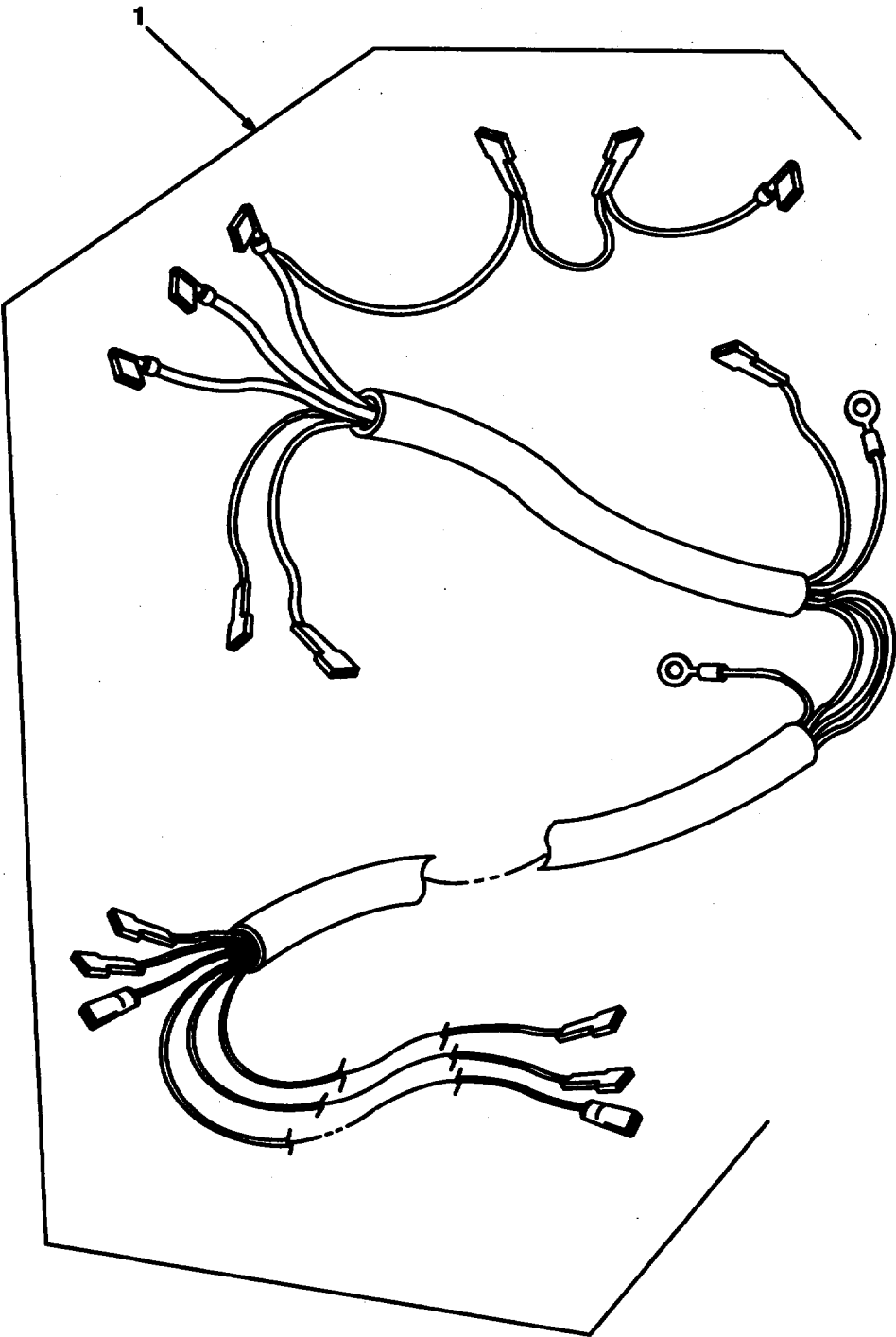
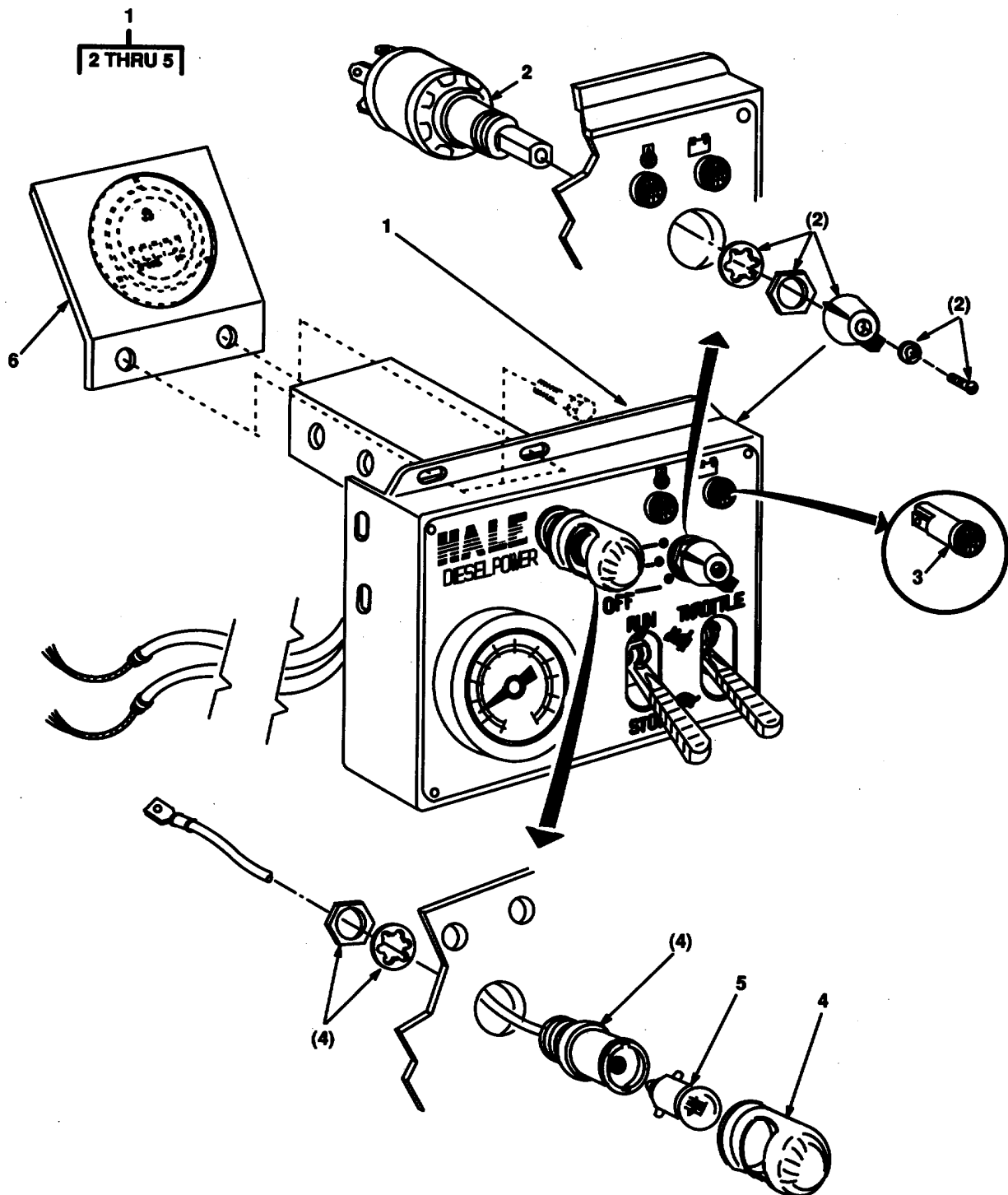

FIGURE 52. ENGINE WIRING HARNESS.

| SECTION II | | | | TM 9-2330-388-24P | |
|------------|-------|-------|--------|---------------------------------------|-----|
| (1) | (2) | (3) | (4) | (5) | (6) |
| ITEM | SMR | | PART | DESCRIPTION AND USABLE ON CODES (UOC) | QTY |
| NO | CODE | CAGEC | NUMBER | | |
| | | | | GROUP 2964 ENGINE ELECTRIC | |
| | | | | FIG. 52. WIRING HARNESS | |
| 1 | PFOZZ | 9Z348 | A2221 | WIRING HARNESS, ENGI..... | 1 |
| | | | | END OF FIGURE | |



NOTE:
PARENTHESES INDICATE ITEM COMES AS PART OF SAME NUMBERED ITEM WITHOUT PARENTHESES.

FIGURE 53. CONTROL PANEL

| SECTION II | | | | (5) | (6) |
|------------|------|-------|--------|---------------------------------------|-----|
| (1) | (2) | (3) | (4) | | |
| ITEM | SMR | | PART | | |
| NO | CODE | CAGEC | NUMBER | DESCRIPTION AND USABLE ON CODES (UOC) | QTY |

GROUP 2967 INSTRUMENT PANEL

FIG. 53. ENGINE CONTROL PANEL

| | | | | | |
|---|-------|-------|---------------|---------------------------------|---|
| 1 | PFOZZ | 9Z348 | 019-0320-31-0 | PANEL,INSTRUMENT | 1 |
| 2 | PFOZZ | 9Z348 | 200-2030-00-0 | SWITCH,START-RUN | 1 |
| 3 | PFOZZ | 9Z348 | 200-0540-07-0 | LIGHT,14V,SNAP-IN I..... | 2 |
| 4 | PFOZZ | 9Z348 | 200-0200-00-0 | LIGHT SOCKET W/HDOD,PANEL | 1 |
| 5 | PAOZZ | 9Z348 | 200-0190-01-0 | BULB,PANEL,12 VOLT | 1 |
| 6 | PFOZZ | 19207 | 12380227 | BRACKET,ANGLE | 1 |

END OF FIGURE

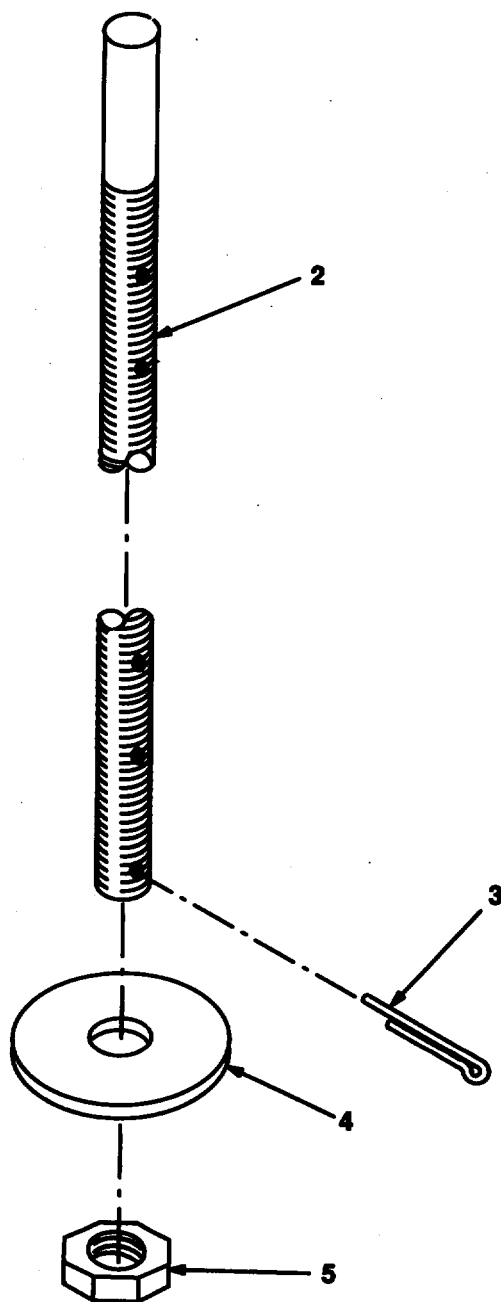

FIGURE 54. GAGE ASSEMBLY, IN-TANK.

| SECTION II | | | | TM 9-2330-388-24P | |
|---|-------|-------|-------------|---------------------------------------|-----|
| (1) | (2) | (3) | (4) | (5) | (6) |
| ITEM | SMR | | PART | | |
| NO | CODE | CAGEC | NUMBER | DESCRIPTION AND USABLE ON CODES (UOC) | QTY |
| GROUP 47 GAGES. WEIGHING AND MEASURING DEVICES | | | | | |
| GROUP 4702 GAGES. MOUNTINGS, LINES AND FITTINGS | | | | | |
| FIG. 54. GAGE ASSEMBLY9 IN-TANK | | | | | |
| 1 | PBOOF | 19207 | 10950395 | GAGE ROD,LIQUID LEV | 1 |
| 2 | XAOZZ | 19207 | 10950397 | ROD,GAUGE MARKER | 1 |
| 3 | PAOZZ | 96906 | MS24665-302 | PIN,COTTER | 1 |
| 4 | PBOZZ | 19207 | 10950396 | INDICATOR,LIQUID QU | 1 |
| 5 | PAOZZ | 96906 | MS35691-33 | NUT,PLAIN,HEXAGON | 1 |
| END OF FIGURE | | | | | |

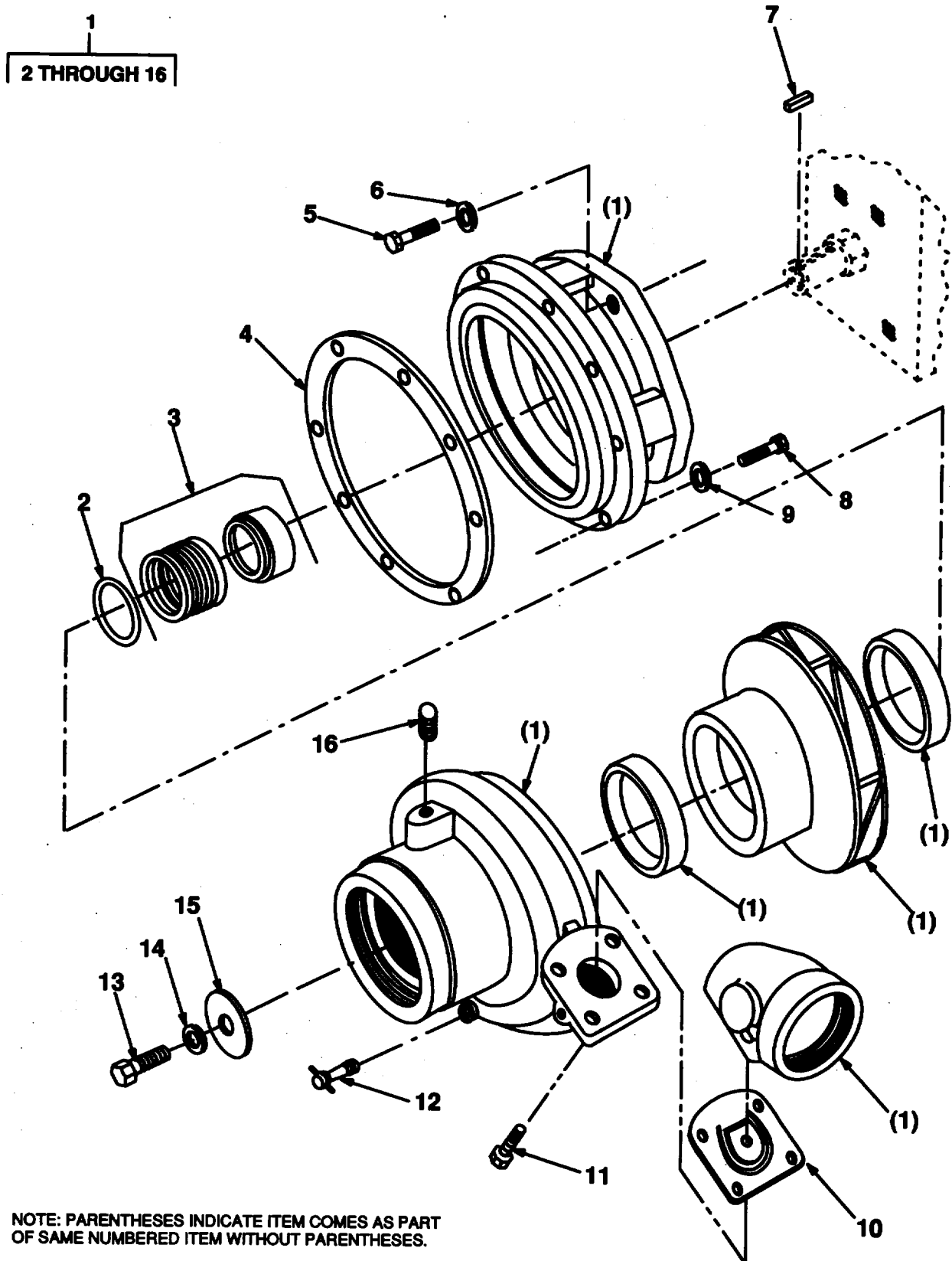

FIGURE 55. PUMP ASSEMBLY.

| SECTION II | | | | | |
|------------|------|-------|--------|---------------------------------------|-----|
| (1) | (2) | (3) | (4) | (5) | (6) |
| ITEM | SMR | | PART | | |
| NO | CODE | CAGEC | NUMBER | DESCRIPTION AND USABLE ON CODES (UOC) | QTY |

GROUP 72 DISPENSING AND SERVICING
EQUIPMENT COMPONENTS

GROUP 7202 PUMPS AND METERS

FIG. 55. PUMP ASSEMBLY

| | | | | | |
|----|-------|-------|-----------------|---------------------------|---|
| 1 | XCOOO | 26840 | 501-1841-11-0 | PUMP,HALE 30FB..... | 1 |
| 2 | PAOZZ | 26840 | 142-0600-00 | .SEAL,PLAIN..... | 2 |
| 3 | PADZZ | 26840 | 296-5011-01 | .SEAL,PLAIN ENCASED | 1 |
| 4 | PAOZZ | 26840 | 046-0310-000 | .GASKET..... | 1 |
| 5 | PAOZZ | 80204 | B1821BH038C100N | .SCREW,CAP,HEXAGON H..... | 4 |
| 6 | PAOZZ | 26840 | 097-0140-01 | .WASHER,LOCK..... | 4 |
| 7 | PADZZ | 26840 | 017-0240-00 | .KEY,MACHINE..... | 1 |
| 8 | PAOZZ | 80204 | B1821BH038C100N | .SCREW,CAP,HEXAGON H..... | 8 |
| 9 | PAOZZ | 26840 | 097-0170-00 | .WASHER,FLAT | 8 |
| 10 | PAOZZ | 26840 | 25F-276 | .VALVE,CHECK | 1 |
| 11 | PAOZZ | 80204 | B1821BH038C088N | .SCREW,CAP,HEXAGON H..... | 4 |
| 12 | PAOZZ | 26840 | 038-0200-00 | .COCK,POPPET DRAIN | 1 |
| 13 | PAOZZ | 26840 | 018-1710-17 | .SCREW,CAP,HEXAGON H..... | 1 |
| 14 | PAOZZ | 26840 | 097-0210-00 | .WASHER,FLAT..... | 1 |
| 15 | PAOZZ | 26840 | 097-0890-00 | .WASHER,FLAT..... | 1 |
| 16 | PAOZZ | 26840 | 217-0301-01 | .PLUG,PIPE | 2 |

END OF FIGURE

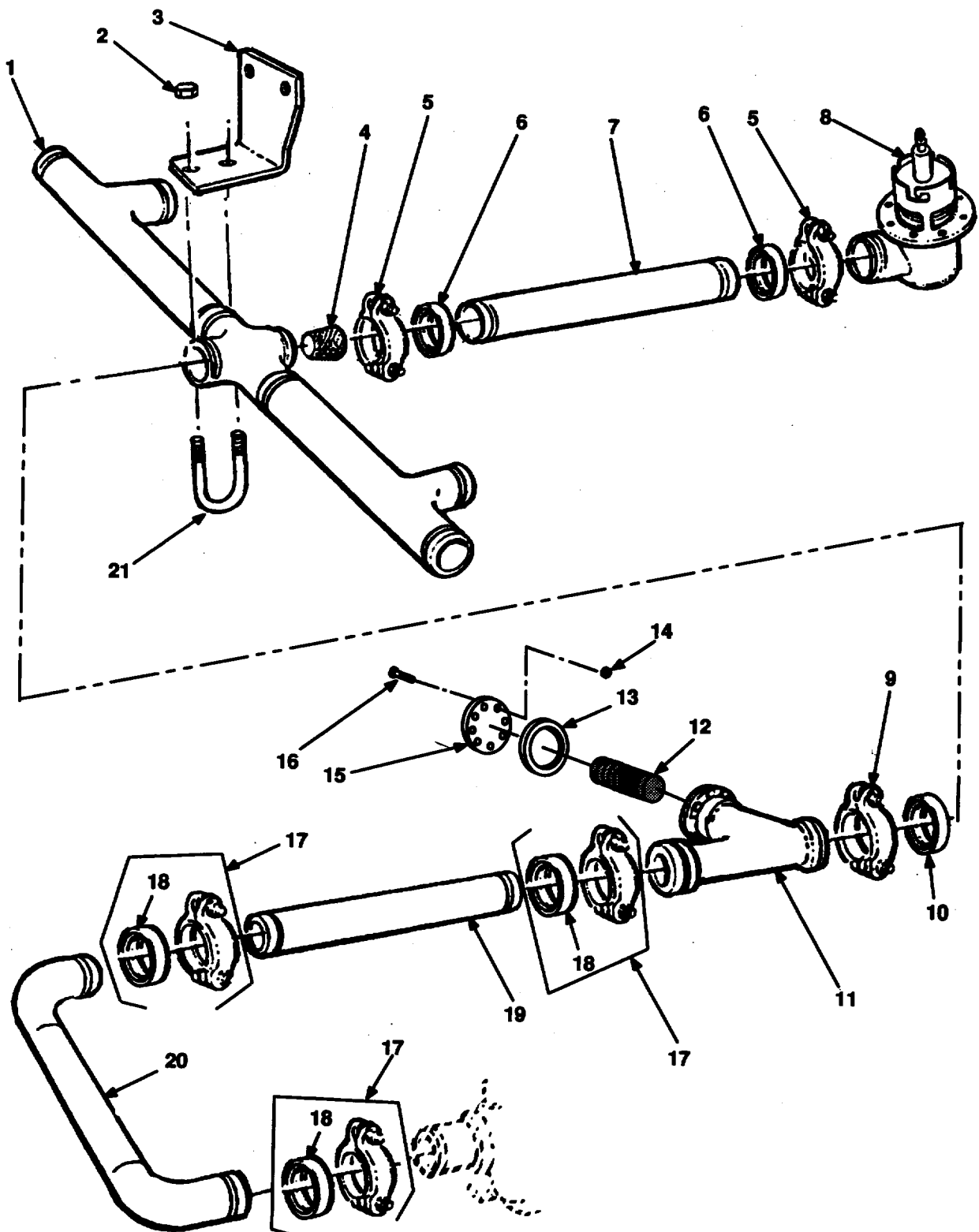

FIGURE 56. LINES AND FITTINGS.

| SECTION II | | | | | |
|------------------------------------|-------|-------|------------|---------------------------------------|-----|
| (1) | (2) | (3) | (4) | (5) | (6) |
| ITEM | SMR | | PART | | |
| NO | CODE | CAGEC | NUMBER | DESCRIPTION AND USABLE ON CODES (UOC) | QTY |
| GROUP 7203 VALVES9 FITTINGS, LINES | | | | | |
| FIG. 56. PUMP LINES AND FITTINGS | | | | | |
| 1 | PBOZZ | 19207 | 12380187 | TUBE ASSEMBLYMETAL | 1 |
| 2 | PAOZZ | 96906 | MS51922-33 | NUT,SELF-LOCKING,HE | 2 |
| 3 | PBOZZ | 19207 | 12380186 | BRACKET,ANGLE. | 1 |
| 4 | PAOZZ | 19207 | 12380220 | STRAINER ELEMENT,SE | 1 |
| 5 | PAOZZ | 19207 | 11611885-1 | COUPLING.CLAMP,PIPE | 2 |
| 6 | PAOZZ | 19207 | 12380215 | SEAL,NONMETALLIC SP | 10 |
| 7 | PFOZZ | 19207 | 12380185 | TUBE,METALLIC | 1 |
| 8 | PAOZZ | 19207 | 11668101-2 | VALVE,SAFETY RELIEF | 1 |
| 9 | PAOZZ | 19207 | 12380192 | COUPLING,CLAMP,PIPE | 1 |
| 10 | PAOZZ | 19207 | 11611883 | SEAL,NONMETALLIC..... | 1 |
| 11 | PAOZZ | 05443 | 12380238 | Y-TUBE ASSY,METAL..... | 1 |
| 12 | PBOZZ | 19207 | 12380238 | STRAINER,SEDIMENT | 1 |
| 13 | PAOZZ | 05443 | 102328 | GASKET,RD FLANGE | 1 |
| 14 | PAOZZ | 05443 | MS51967-8 | NUT,HEX | 8 |
| 15 | PAOZZ | 05443 | SS20520 | FLANGE,BLIND | 1 |
| 16 | PAOZZ | 05443 | MS51967-8 | SCREW,HEX | 8 |
| 17 | PAOZZ | 19207 | 10871852-5 | COUPLING,CLAMPPIPE | 3 |
| 18 | PADZZ | 19207 | 10871869-4 | .PACKING,PREFORMED | 3 |
| 19 | PBOZZ | 19207 | 12380204 | TUBE,METALLIC | 1 |
| 20 | PBOZZ | 19207 | 12380236 | TUBE ASSEMBLY,METAL | 1 |
| 21 | PAOZZ | 19207 | 11685890 | BOLT,U | 1 |

END OF FIGURE

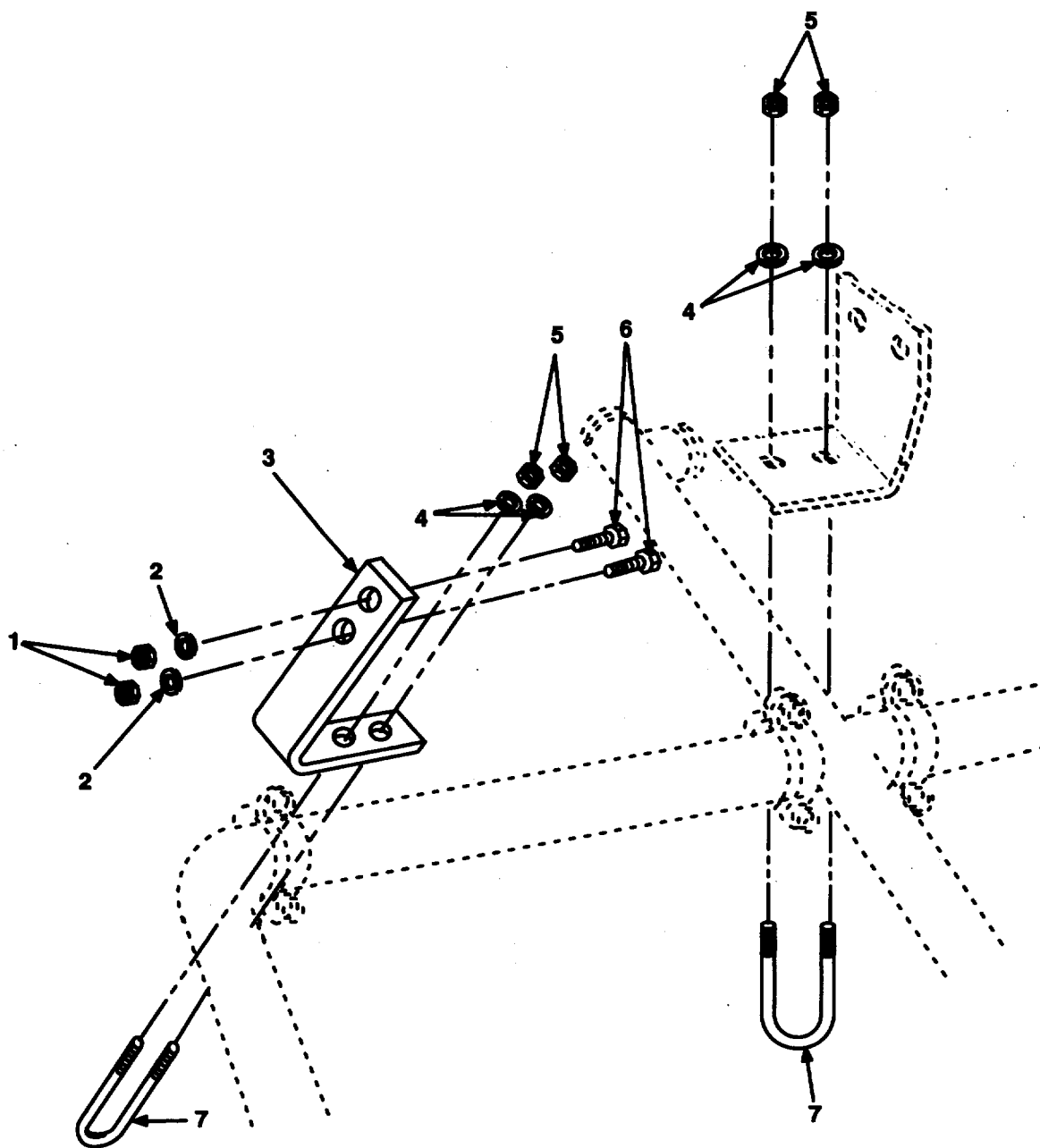

FIGURE 57. LINE HANGERS AND HARDWARE

| SECTION II | | | | TM 9-2330-388-24P | |
|------------|------|-------|--------|---------------------------------------|-----|
| (1) | (2) | (3) | (4) | (5) | (6) |
| ITEM | SMR | | PART | | |
| NO | CODE | CAGEC | NUMBER | DESCRIPTION AND USABLE ON CODES (UOC) | QTY |

GROUP 7203 VALVES LINES AND
FITTINGS

FIG. 57 MISCELLANEOUS PUMP HANGERS
AND HARDWARE

| | | | | | |
|---|-------|-------|------------|---------------------------|---|
| 1 | PAOZZ | 96906 | MS51922-21 | NUT,SELF-LOCKING,HE | 2 |
| 2 | PAOZZ | 81718 | H2525M | WASHER,LOCK | 2 |
| 3 | PBOZZ | 19207 | 12380207 | BRACKET,ANGLE | 1 |
| 4 | PAOZZ | 19207 | 11910174-5 | WASHER | 4 |
| 5 | PAOZZ | 96906 | MS51922-33 | NUT,SELF-LOCKING,HE | 4 |
| 6 | PAOZZ | 96906 | MS90726-61 | SCREW,CAP,HEXAGON H..... | 4 |
| 7 | PAOZZ | 19207 | 12380208 | BOLT,U | 2 |

END OF FIGURE

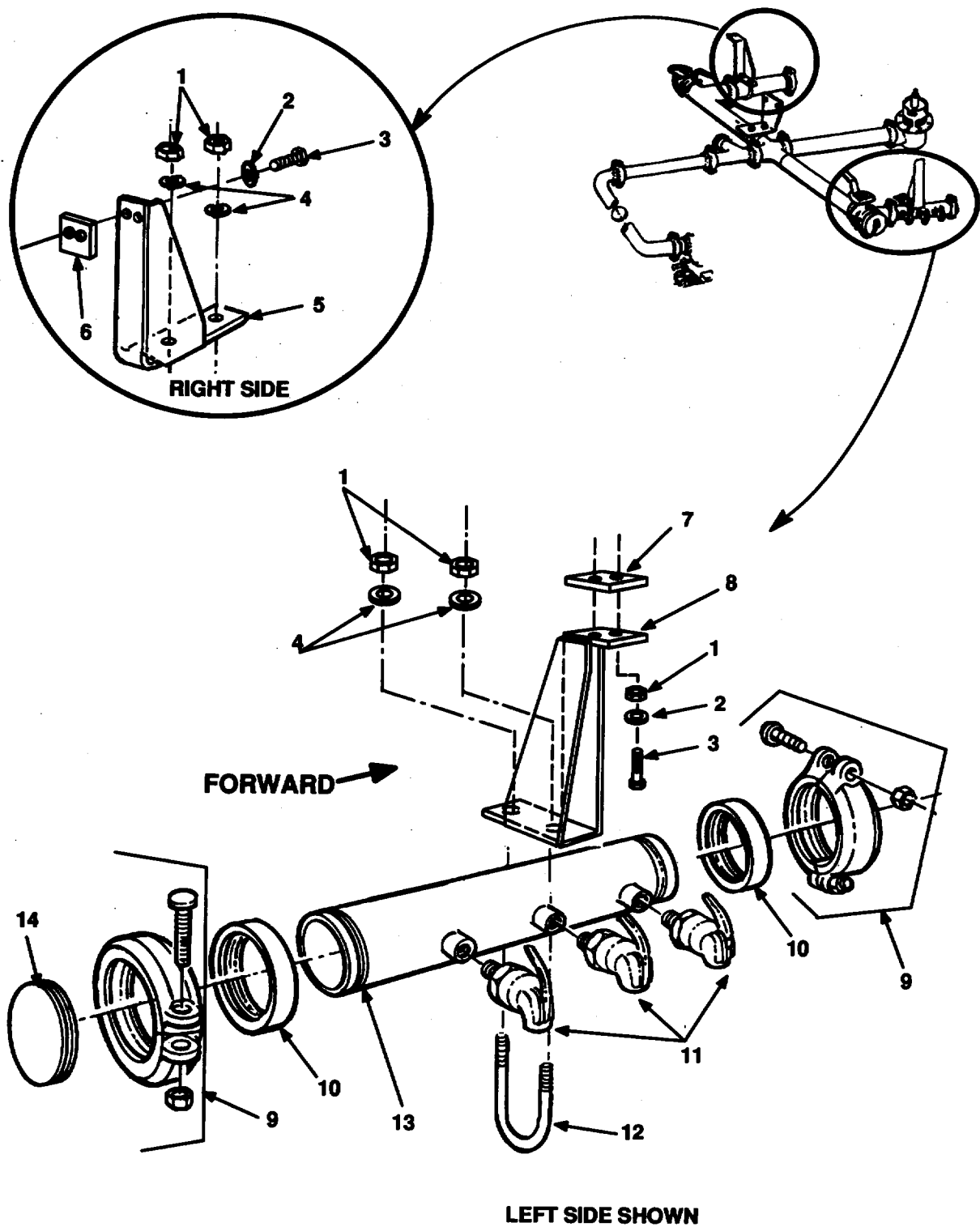

FIGURE 58. DISCHARGE MANIFOLDS AND FAUCETS

| SECTION II | | | | (5) | (6) |
|------------|------|-------|--------|---------------------------------------|-----|
| (1) | (2) | (3) | (4) | | |
| ITEM | SMR | | PART | | |
| NO | CODE | CAGEC | NUMBER | DESCRIPTION AND USABLE ON CODES (UOC) | QTY |

GROUP 7203 VALVES, FITTINGS, LINES

FIG. 58 PUMP DISCHARGE MANIFOLDS AND
FAUCETS

| | | | | | |
|----|-------|-------|------------|-----------------------------|---|
| 1 | PAOZZ | 96906 | MS51922-33 | NUT, SELF-LOCKING, HE | 4 |
| 2 | PAOZZ | 81718 | H2525M | WASHER, LOCK | 4 |
| 3 | PAOZZ | 96906 | MS18154-59 | SCREW, CAP, HEXAGON H | 4 |
| 4 | PAOZZ | 19207 | 11910174-5 | WASHER | 4 |
| 5 | PBOZZ | 19207 | 12380200 | BRACKET, ANGLE | 1 |
| 6 | PBOZZ | 19207 | 12380203 | PLATE, MOUNTING | 1 |
| 7 | PBOZZ | 19207 | 12380199 | PLATE, MOUNTING | 1 |
| 8 | PBOZZ | 19207 | 12380196 | BRACKET, DOUBLE ANGL | 1 |
| 9 | PAOZZ | 19207 | 11611885-1 | COUPLING, CLAMP, PIPE | 4 |
| 10 | PAOZZ | 96906 | MS27030-9 | GASKET | 4 |
| 11 | PAOZZ | 19207 | 7034881 | FAUCET, SINGLE | 6 |
| 12 | PAOZZ | 19207 | 11685890 | BOLT, U | 2 |
| 13 | PAOZZ | 19207 | 12380193 | MANIFOLD, HYDRAULIC | 2 |
| 14 | PAOZZ | 19207 | 11685881 | COCK, PLUG | 2 |

END OF FIGURE

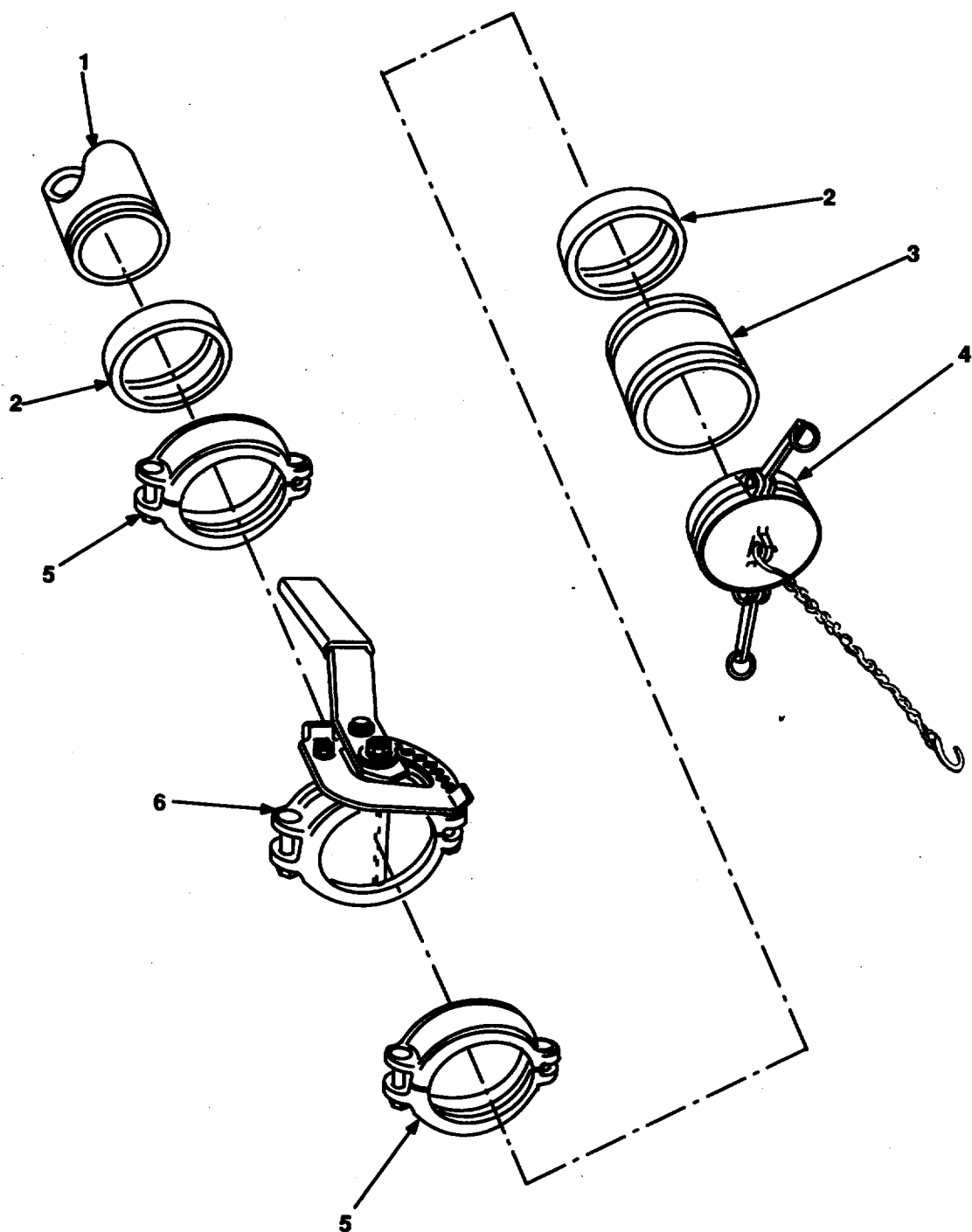

FIGURE 59. BUTTERFLY VALVE ASSEMBLY.

| SECTION II | | | | (5) | (6) |
|------------|------|-------|--------|---------------------------------------|-----|
| (1) | (2) | (3) | (4) | | |
| ITEM | SMR | | PART | | |
| NO | CODE | CAGEC | NUMBER | DESCRIPTION AND USABLE ON CODES (UOC) | QTY |

GROUP 7203 VALVES, FITTINGS, LINES

FIG. 59. BUTTERFLY VALVE ASSEMBLY

| | | | | | |
|---|-------|-------|------------|---------------------------|---|
| 1 | PAOZZ | 19207 | 12380210 | REDUCER,PIPE | 1 |
| 2 | PAOZZ | 96906 | MS27030-9 | GASKET | 1 |
| 3 | PAOZZ | 19207 | 12380221 | COUPLING HALF,QUICK | 1 |
| 4 | PAOZZ | 19207 | 12380252 | CAP,DUSK | 2 |
| 5 | PAOZZ | 19207 | 11611885-1 | COUPLING,CLAMP,PIPE | 4 |
| 6 | PAOZZ | 19207 | 12380190 | VALVE,BUTTERFLY | 2 |

END OF FIGURE

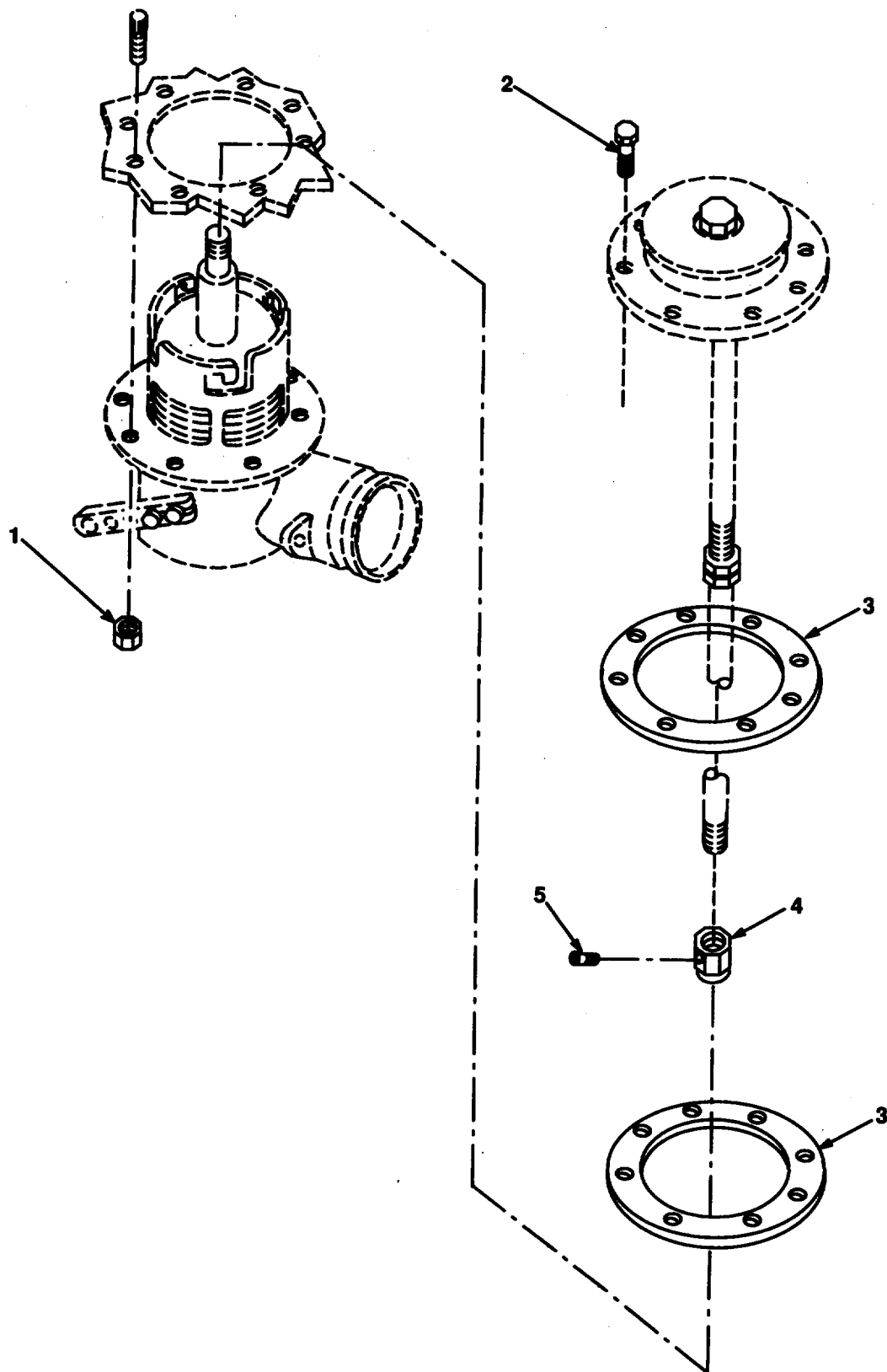

FIGURE 60. EMERGENCY VALVE ASSEMBLY

| SECTION II | | | | TM 9-2330-388-24P | |
|------------|------|-------|--------|---------------------------------------|-----|
| (1) | (2) | (3) | (4) | (5) | (6) |
| ITEM | SMR | | PART | | |
| NO | CODE | CAGEC | NUMBER | DESCRIPTION AND USABLE ON CODES (UOC) | QTY |

GROUP 7203 VALVES, FITTINGS, LINES

FIG. 60. EMERGENCY VALVE ASSEMBLY

| | | | | | |
|---|-------|-------|-------------|----------------|---|
| 1 | PAOZZ | 19207 | MS51922-33 | NUT | 8 |
| 2 | PAOZZ | 19207 | MS90725-109 | SCREW | 8 |
| 3 | PAOZZ | 19207 | 11597619 | GASKE | 2 |
| 4 | PADZZ | 19207 | 12380216 | ADAPTER | 1 |
| 5 | PAOZZ | 19207 | MS51973-51 | SETSCREW | 1 |

END OF FIGURE

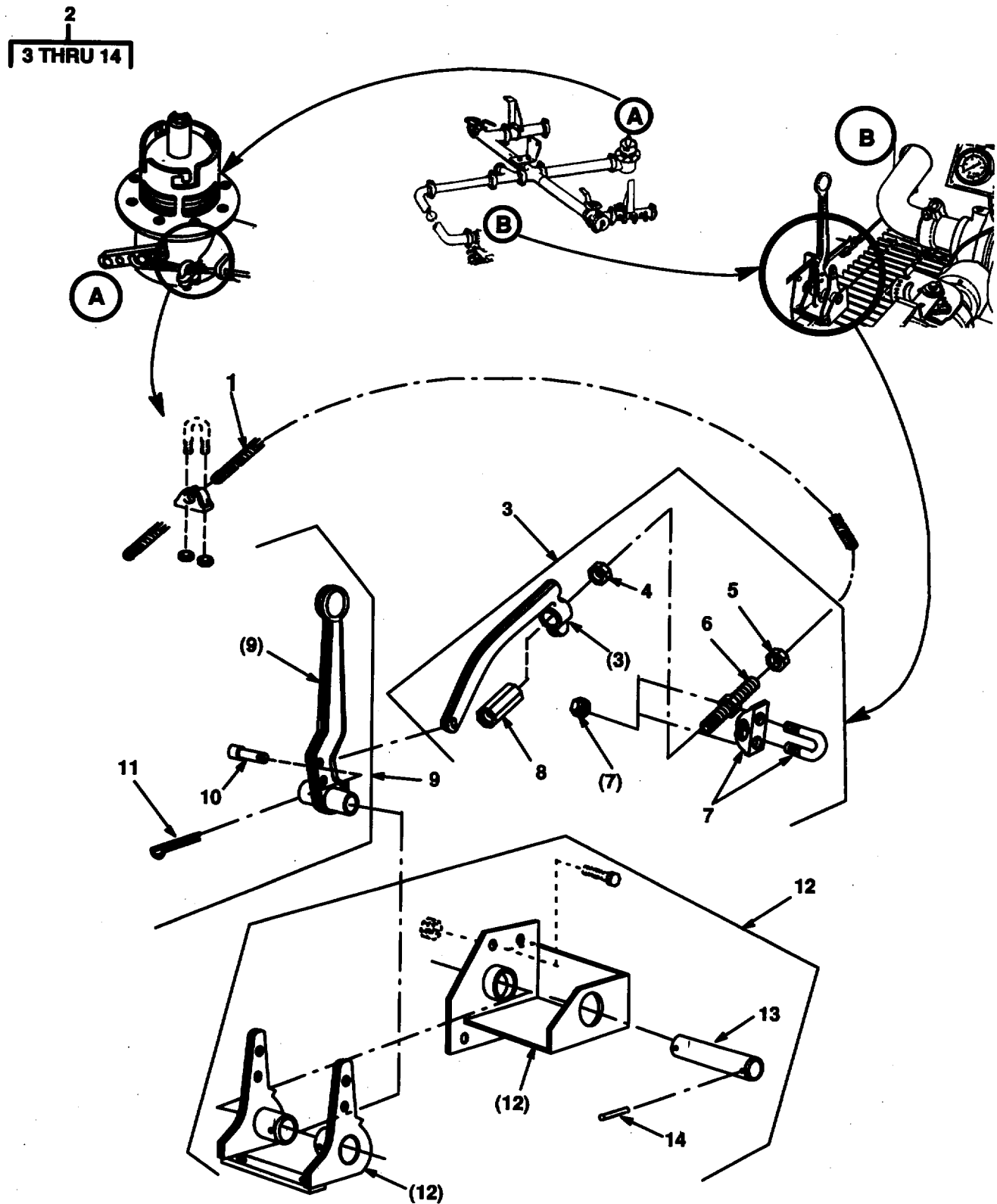

***PARENTHESIS INDICATES ITEM IS PART OF SAME NUMBERED ITEM WITHOUT PARENTHESIS**

FIGURE 61. CONTROL CABLE INSTALLATION

| SECTION II | | | | | |
|------------|------|-------|--------|---------------------------------------|-----|
| (1) | (2) | (3) | (4) | (5) | (6) |
| ITEM | SMR | | PART | | |
| NO | CODE | CAGEC | NUMBER | DESCRIPTION AND USABLE ON CODES (UOC) | QTY |

GROUP 7204 MISCELLANEOUS PARTS AND
ACCESSORIES

FIG. 61 CONTROL CABLE INSTALLATION

| | | | | | |
|----|-------|-------|---------------|--|---|
| 1 | MOOZZ | 19207 | 11670920-1 | CABLE (168.00" LG.) MAKE FROM P/N 8360373 | 1 |
| 2 | PAOOZ | 19207 | 11668155 | LEVER ASSEMBLY, VALV | 1 |
| 3 | PAOZZ | 05443 | 10083-A | .CONNECTING LINK, RIG | 1 |
| 4 | PAOZZ | 05443 | S20040-F | ..NUT, PLAIN, HEXAGON | 1 |
| 5 | PAOZZ | 05443 | S10268-A | ..NUT, PLAIN, HEXAGON | 1 |
| 6 | PAOZZ | 27996 | S20040-ASTEEL | ..STUD, PLAIN | 1 |
| 7 | PAOZZ | 05443 | S10081-A | ..BOLT, U | 2 |
| 8 | PAOZZ | 05443 | 10865-A | ..NUT | 1 |
| 9 | XAOOO | 05443 | 520301-A | .TRIP BAR ASSEMBLY | 1 |
| 10 | PAOZZ | 05433 | 10080-A | ..PIN, SHOULDERS | 1 |
| 11 | XAOZZ | 05443 | S20270-A | .COTTER PIN | 1 |
| 12 | XAOZZ | 05443 | S20689-A | .BRACKET ASSEMBLY | 1 |
| 13 | XAOZZ | 05443 | S20298-A | ..SHAFT | 1 |
| 14 | PAOZZ | 05443 | S10082-A | ..PIN, STRAIGHT, HEADLE | 1 |

END OF FIGURE

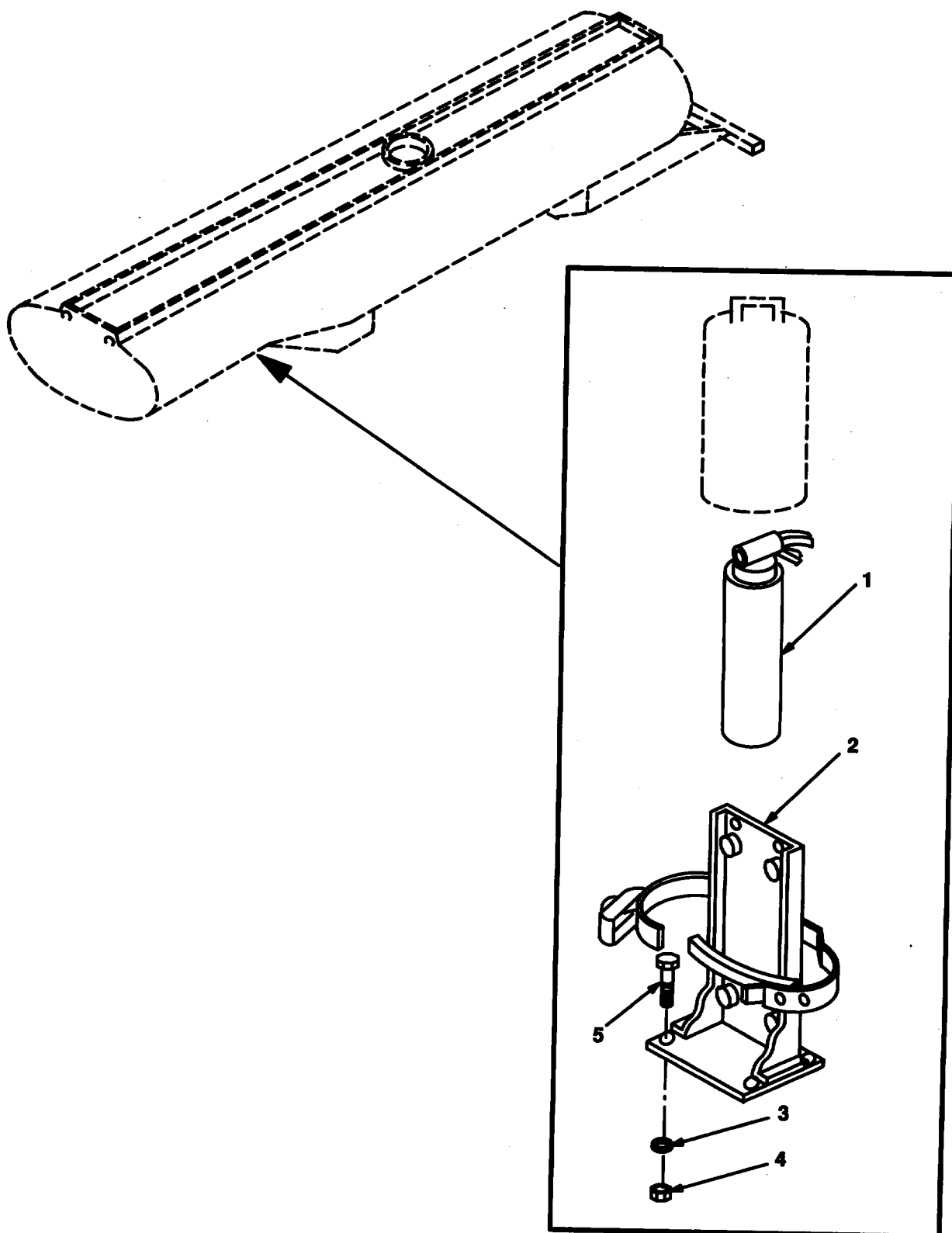

FIGURE 62. FIRE EXTINGUISHERS

| SECTION II | | | | TM 9-2330-388-24P | |
|------------|------|-------|--------|---------------------------------------|-----|
| (1) | (2) | (3) | (4) | (5) | (6) |
| ITEM | SMR | | PART | | |
| NO | CODE | CAGEC | NUMBER | DESCRIPTION AND USABLE ON CODES (UOC) | QTY |

GROUP 76 FIRE FIGHTING EQUIPMENT
COMPONENTS

GROUP 7638 PORTABLE FIRE FIGHTING
EQUIPMENT

FIG. 62 FIRE EXTINGUISHER

| | | | | | |
|---|-------|-------|------------|---------------------------|---|
| 1 | PBOFF | 03670 | 1K10E | EXTINGUISHER,FIRE,D | 1 |
| 2 | XBOZZ | 19207 | 11668080 | BRACKET,FIRE | 1 |
| 3 | PAFZZ | 96906 | MS27183-10 | WASHER,FLAT | 4 |
| 4 | PAOZZ | 96906 | MS21044-N4 | NUT,SELF-LOCKING,HE | 4 |
| 5 | PAOZZ | 96906 | MS90727-7 | BOLT,MACHINE | 4 |

END OF FIGURE

| SECTION II | | | | TM 9-2330-388-24P |
|------------|------|-------|--------|---------------------------------------|
| (1) | (2) | (3) | (4) | (5) |
| ITEM | SMR | | PART | |
| NO | CODE | CAGEC | NUMBER | DESCRIPTION AND USABLE ON CODES (UOC) |
| | | | | QTY |

GROUP 94 REPAIR KITS

GROUP 9401 REPAIR KITS

FIG. KIT

| | | | | |
|-------|-------|---------|--------------------------|-------|
| PBFFF | 19207 | 5705594 | MODIFICATION KIT | V |
| | | | CONDUIT (12) | 14-21 |
| | | | NUT,SELF-LOCKING HE (8) | 19-15 |
| | | | WASHER,FLAT (2) | 20-11 |
| | | | WASHER,FLAT (2) | 26-4 |
| | | | NUT,SELF-LOCKING HE (1) | 27-24 |
| | | | NUT,SELF-LOCKING HE (7) | 27-33 |
| | | | NUT,SELF-LOCKING HE (6) | 30-15 |
| | | | NUT,SELF-LOCKING HE (1) | 33-6 |
| | | | NUT,SELF-LOCKING HE (2) | 34-10 |
| | | | NUT,SELF-LOCKING HE (2) | 34-16 |

END OF FIGURE

KIT-1

SECTION II

TM 9-2330-388-24P

| (1) ITEM NO | (2) SMR CODE | (3) CAGEC | (4) PART NUMBER | (5) DESCRIPTION AND USABLE ON CODES (UOC) | (6) QTY |
|-------------------|--------------------|--------------|-----------------------|--|------------|
|-------------------|--------------------|--------------|-----------------------|--|------------|

GROUP 95 GENERAL USE STANDARDIZED
PARTS

GROUP 9501 BULK MATERIEL

FIG. BULK

| | | | | | |
|---|-------|-------|-----------------|---------------------------|---|
| 1 | PFOZZ | 16003 | C43974 | CHAIN,NELDLESS | V |
| 2 | PAOZZ | 81348 | RRC271TY2CL7-16 | CHAIN,WELDLESS | V |
| 3 | XBOZZ | 19207 | 12275547 | CONDUIT | V |
| 4 | PFOZZ | 19207 | 8360440 | CONDUIT,METAL,RIDGI | V |
| 5 | PAOZZ | 19207 | CPR104420-2 | HOSE,NONMETALLIC | V |
| 6 | PAOZZ | 19207 | 8360373 | ROPE,WIRE | V |
| 7 | PAOZZ | 81349 | M13486/1-5 | WIRE | V |

END OF FIGURE

BULK-1

CROSS-REFERENCE-INDEXES

| NATIONAL STOCK NUMBER INDEX | | | | | |
|-----------------------------|------|------|------------------|------|------|
| STOCK NUMBER | FIG. | ITEM | STOCK NUMBER | FIG. | ITEM |
| 5310-00-017-9721 | 25 | 1 | 5310-00-143-6227 | 33 | 4 |
| 4730-00-018-9566 | 19 | 26 | 5305-00-151-6158 | 24 | 3 |
| 6240-00-019-0877 | 1 | 8 | 6145-00-152-6499 | BULK | 7 |
| | 2 | 7 | 2640-00-158-5617 | 23 | 4 |
| 6240-00-019-3093 | 2 | 5 | 5310-00-167-0766 | 30 | 17 |
| 6240-00-044-6914 | 2 | 6 | 5310-00-167-0768 | 30 | 8 |
| 5310-00-045-3296 | 14 | 13 | 5330-00-168-2178 | 33 | 7 |
| 5305-00-052-8907 | 35 | 15 | 5330-00-168-2180 | 33 | 11 |
| 2640-00-060-3550 | 23 | 2 | 5340-00-168-2184 | 33 | 5 |
| 5310-00-061-1258 | 26 | 9 | 5330-00-168-2195 | 56 | 10 |
| 5305-00-068-0502 | 30 | 18 | 4730-00-172-0034 | 15 | 6 |
| 5305-00-068-0510 | 55 | 5 | 5315-00-172-9994 | 27 | 18 |
| | 55 | 8 | 5325-00-174-9328 | 19 | 23 |
| 5305-00-068-0511 | 34 | 17 | 2590-00-177-9980 | 27 | 37 |
| | 38 | 1 | 2590-00-177-9992 | 27 | 1 |
| 5306-00-068-0513 | 35 | 9 | 5975-00-179-0098 | 14 | 10 |
| 5306-00-068-0514 | 62 | 5 | 5340-00-182-5359 | 26 | 2 |
| 5305-00-068-0515 | 29 | 1 | 4730-00-188-1893 | 19 | 38 |
| 4730-00-069-1187 | 19 | 24 | 4730-00-202-6491 | 19 | 42 |
| | 19 | 41 | 5310-00-220-6848 | 27 | 20 |
| | 20 | 18 | 4730-00-222-1837 | 19 | 44 |
| 5305-00-071-2079 | 34 | 8 | | 20 | 17 |
| 5310-00-080-6004 | 27 | 32 | 4730-00-222-1838 | 19 | 35 |
| | 30 | 6 | 5310-00-225-6408 | 27 | 30 |
| | 34 | 11 | | 28 | 24 |
| | 34 | 21 | | 31 | 10 |
| 5310-00-081-4219 | 32 | 2 | 5310-00-225-6993 | 33 | 6 |
| | 44 | 16 | | 34 | 16 |
| 5315-00-082-1836 | 34 | 20 | | 56 | 2 |
| 5310-00-087-4652 | 19 | 15 | | 57 | 5 |
| | 27 | 24 | | 58 | 1 |
| | 27 | 33 | 5306-00-225-8496 | 44 | 17 |
| | 34 | 10 | 5306-00-225-8516 | 3 | 8 |
| 5310-00-087-7493 | 20 | 11 | 5306-00-226-4823 | 21 | 15 |
| | 26 | 4 | 5306-00-226-4828 | 20 | 12 |
| 5310-00-088-1251 | 14 | 21 | 4730-00-231-3904 | 19 | 43 |
| | 30 | 15 | 4730-00-231-3906 | 19 | 37 |
| 5330-00-090-2128 | 19 | 2 | 4730-00-231-5644 | 20 | 16 |
| 3110-00-100-0332 | 21 | 4 | 5315-00-234-1864 | 54 | 3 |
| 3110-00-100-0337 | 21 | 6 | 4820-00-242-4064 | 19 | 29 |
| 3110-00-100-0663 | 21 | 3 | 4730-00-253-4413 | 20 | 5 |
| 3110-00-100-0683 | 21 | 7 | 5305-00-253-5628 | 27 | 16 |
| 5310-00-110-2667 | 33 | 3 | 2610-00-262-8653 | 23 | 5 |
| 3010-00-117-3413 | 27 | 27 | 5305-00-269-2803 | 31 | 3 |
| 4730-00-132-4588 | 19 | 7 | | 31 | 13 |
| 2530-00-137-9235 | 19 | 8 | 5305-00-269-2804 | 57 | 6 |
| 4730-00-142-3075 | 19 | 27 | 5305-00-269-3211 | 44 | 11 |
| | 19 | 46 | 5305-00-269-3217 | 27 | 22 |
| 5306-00-143-1638 | 33 | 2 | 5305-00-269-3218 | 27 | 26 |
| 5940-00-143-4780 | 13 | 2 | 5305-00-269-3221 | 34 | 12 |

CROSS-REFERENCE-INDEXES

| STOCK NUMBER | | NATIONAL STOCK NUMBER INDEX | | STOCK NUMBER | |
|------------------|------|-----------------------------|------------------|--------------|------|
| | FIG. | ITEM | | FIG. | ITEM |
| 5305-00-269-3241 | 26 | 8 | 5940-00-549-6581 | 3 | 4 |
| 5310-00-269-4040 | 24 | 1 | 5940-00-549-6583 | 3 | 2 |
| | 34 | 4 | 4730-00-555-1355 | 35 | 12 |
| 4730-00-270-4616 | 19 | 5 | 5935-00-569-4715 | 1 | 2 |
| | 20 | 7 | 5310-00-572-0218 | 21 | 13 |
| 4730-00-270-4621 | 44 | 1 | 5935-00-572-9180 | 6 | 1 |
| 4030-00-270-5436 | 30 | 3 | | 7 | 2 |
| | 34 | 18 | | 8 | 2 |
| 5325-00-276-6040 | 19 | 31 | | 9 | 8 |
| 4730-00-277-5037 | 44 | 5 | | 12 | 2 |
| 4730-00-277-7693 | 44 | 10 | | 13 | 5 |
| 4730-00-287-1604 | 19 | 12 | 6220-00-577-3434 | 1 | 3 |
| 4730-00-289-0155 | 19 | 14 | 4730-00-580-6740 | 35 | 8 |
| | 20 | 14 | 5310-00-582-5965 | 14 | 2 |
| 5325-00-290-0074 | 19 | 28 | | 29 | 2 |
| 4730-00-293-7108 | 19 | 6 | 4010-00-585-2108 | BULK | 1 |
| | 19 | 10 | 4730-00-595-0083 | 19 | 3 |
| | 20 | 2 | 5310-00-596-8169 | 1 | 9 |
| 5340-00-294-1579 | 44 | 9 | 2530-00-603-5768 | 22 | 1 |
| 6220-00-299-7425 | 1 | 10 | 5310-00-620-2486 | 15 | 3 |
| 6220-00-299-7426 | 1 | 10 | 5310-00-637-9541 | 2 | 9 |
| 3120-00-304-9074 | 15 | 11 | | 44 | 12 |
| 5340-00-330-8254 | 21 | 13 | | 57 | 2 |
| 2640-00-338-2705 | 23 | 6 | | 58 | 2 |
| 5330-00-353-0959 | 1 | 4 | 5975-00-661-1004 | 14 | 6 |
| 6250-00-371-4018 | 1 | 7 | 5305-00-701-5071 | 1 | 12 |
| 5330-00-392-2691 | 21 | 1 | 2530-00-703-2715 | 15 | 13 |
| 5310-00-393-6685 | 13 | 9 | 2530-00-706-6614 | 16 | 3 |
| 5940-00-399-6676 | 5 | 3 | 5305-00-724-5910 | 34 | 6 |
| | 6 | 6 | 5305-00-724-6761 | 28 | 2 |
| | 8 | 7 | 6220-00-726-1916 | 1 | 3 |
| | 9 | 3 | 5305-00-726-2550 | 31 | 11 |
| | 10 | 4 | 5305-00-726-2551 | 28 | 21 |
| | 11 | 3 | 5305-00-727-2283 | 27 | 28 |
| | 12 | 6 | 4820-00-728-7467 | 19 | 34 |
| | 13 | 8 | 5310-00-732-0558 | 44 | 13 |
| 4730-00-400-6547 | 44 | 3 | 2530-00-738-9061 | 22 | 3 |
| 5310-00-407-9566 | 3 | 6 | 2510-00-741-7585 | 26 | 1 |
| | 21 | 16 | 5315-00-741-8971 | 30 | 2 |
| | 44 | 15 | 9905-00-752-4649 | 5 | 4 |
| 4820-00-435-7577 | 19 | 45 | | 6 | 7 |
| 5330-00-462-0907 | 2 | 3 | | 7 | 1 |
| 6940-00-467-1012 | 15 | 13 | | 8 | 1 |
| 5305-00-477-0122 | 1 | 13 | | 9 | 4 |
| | 14 | 19 | | 10 | 1 |
| 4720-00-485-7077 | 44 | 2 | | 11 | 1 |
| 5340-00-492-2313 | 31 | 7 | | 12 | 1 |
| 4730-00-511-1677 | 20 | 6 | 6220-00-752-6516 | 1 | 11 |
| 5315-00-515-0495 | 27 | 5 | 5995-00-757-2753 | 4 | 9 |
| 5305-00-543-2419 | 19 | 17 | 5310-00-763-8920 | 18 | 6 |

CROSS-REFERENCE-INDEXES

| NATIONAL STOCK NUMBER INDEX | | | | | |
|-----------------------------|------|------|------------------|------|------|
| STOCK NUMBER | FIG. | ITEM | STOCK NUMBER | FIG. | ITEM |
| 5310-00-768-0319 | 29 | 3 | 5935-00-846-3883 | 13 | 11 |
| 5935-00-773-1428 | 14 | 4 | 4820-00-849-1220 | 19 | 18 |
| 5330-00-784-0749 | 14 | 1 | 5930-00-855-3938 | 48 | 1 |
| 5310-00-802-8544 | 1 | 6 | 5995-00-866-5291 | 3 | 3 |
| 4730-00-804-0412 | 56 | 5 | 5310-00-877-5796 | 35 | 10 |
| | 58 | 9 | | 62 | 4 |
| | 59 | 5 | 5310-00-880-2004 | 21 | 14 |
| 4210-00-808-4544 | 62 | 1 | 5310-00-880-2005 | 21 | 14 |
| 5310-00-809-4058 | 30 | 14 | 5310-00-880-7744 | 26 | 5 |
| | 62 | 3 | | 32 | 7 |
| 5310-00-809-4061 | 19 | 16 | 5305-00-889-3000 | 31 | 8 |
| 5310-00-809-5997 | 34 | 15 | 9905-00-893-3570 | 9 | 5 |
| 2640-00-810-5861 | 23 | 3 | | 12 | 5 |
| 4730-00-813-7811 | 19 | 40 | 5330-00-899-4509 | 58 | 10 |
| 5310-00-820-6653 | 18 | 5 | | 59 | 2 |
| 5310-00-823-8803 | 34 | 5 | 5315-00-903-4322 | 27 | 41 |
| 5995-00-828-8683 | 3 | 1 | 5310-00-905-8451 | 31 | 9 |
| 5935-00-833-8561 | 5 | 1 | 5310-00-927-3877 | 34 | 22 |
| | 6 | 4 | 4730-00-930-6354 | 19 | 36 |
| | 8 | 5 | 5330-00-933-4198 | 21 | 8 |
| | 9 | 1 | 5305-00-940-8069 | 28 | 23 |
| | 10 | 2 | 4730-00-947-7498 | 41 | 8 |
| | 11 | 5 | 5310-00-951-7209 | 24 | 2 |
| | 12 | 8 | 4030-00-954-8801 | 35 | 4 |
| | 13 | 6 | 4010-00-958-0633 | BULK | 2 |
| 5970-00-833-8562 | 5 | 2 | 5310-00-959-1488 | 26 | 10 |
| | 6 | 5 | | 30 | 5 |
| | 8 | 6 | | 31 | 6 |
| | 9 | 2 | | 31 | 12 |
| | 10 | 3 | | 57 | 1 |
| | 11 | 4 | 5310-00-984-3806 | 20 | 10 |
| | 12 | 7 | | 32 | 1 |
| | 13 | 7 | 5305-00-984-5674 | 35 | 3 |
| 5310-00-833-8567 | 1 | 1 | 5975-00-985-6630 | 19 | 22 |
| | 3 | 5 | | 20 | 3 |
| | 6 | 2 | 5305-00-989-7435 | 14 | 14 |
| | 7 | 3 | 5305-00-993-2461 | 14 | 3 |
| | 8 | 3 | 5320-00-994-7081 | 32 | 8 |
| | 9 | 7 | 9905-00-999-7369 | 19 | 1 |
| | 12 | 3 | 9905-00-999-7370 | 19 | 9 |
| | 13 | 4 | 4820-01-005-3281 | 19 | 39 |
| 5310-00-834-8732 | 54 | 5 | 5305-01-010-2362 | 58 | 3 |
| 5310-00-835-2037 | 18 | 10 | 9905-01-013-8723 | 13 | 1 |
| 5315-00-839-5822 | 18 | 3 | 4720-01-014-4915 | BULK | 5 |
| 9905-00-841-4445 | 5 | 5 | 5320-01-020-0703 | 16 | 2 |
| | 6 | 8 | 5340-01-034-6798 | 27 | 40 |
| | 7 | 5 | | 30 | 16 |
| | 8 | 8 | 2910-01-035-4171 | 35 | 2 |
| | 10 | 5 | 2540-01-041-0708 | 29 | 5 |
| | 11 | 2 | 5310-01-042-1006 | 21 | 10 |

CROSS-REFERENCE-INDEXES

| NATIONAL STOCK NUMBER INDEX | | | | | |
|-----------------------------|------|------|------------------|------|------|
| STOCK NUMBER | FIG. | ITEM | STOCK NUMBER | FIG. | ITEM |
| 5310-01-043-0596 | 15 | 4 | 5360-01-077-9429 | 33 | 13 |
| 3010-01-048-2809 | 27 | 31 | 5340-01-078-2004 | 33 | 14 |
| 5310-01-049-4072 | 27 | 43 | 5340-01-078-5758 | 27 | 25 |
| 5340-01-056-1815 | 35 | 1 | 4730-01-079-8821 | 20 | 8 |
| 5365-01-057-1204 | 30 | 7 | 5306-01-082-0019 | 61 | 7 |
| 5310-01-060-7259 | 27 | 4 | 5305-01-084-6067 | 30 | 13 |
| 3020-01-060-8945 | 27 | 3 | 2530-01-084-6975 | 18 | 9 |
| 3020-01-060-8946 | 27 | 6 | 5307-01-085-3149 | 61 | 6 |
| 5340-01-060-8993 | 18 | 1 | 2590-01-086-6820 | 33 | 8 |
| 3120-01-060-9315 | 27 | 7 | 5315-01-087-8697 | 61 | 14 |
| 5365-01-061-0710 | 15 | 12 | 2910-01-088-3117 | 44 | 8 |
| 5340-01-061-2943 | 27 | 2 | 5975-01-088-6004 | 14 | 30 a |
| 5305-01-061-4471 | 33 | 15 | 5975-01-088-6020 | 14 | 23 |
| 2530-01-061-5723 | 19 | 13 | 4720-01-089-6151 | 20 | 15 |
| 4930-01-061-6377 | 33 | 10 | 4010-01-090-4931 | BULK | 6 |
| 5340-01-061-9023 | 27 | 9 | 5975-01-091-7849 | 14 | 15 |
| 5365-01-062-1009 | 16 | 5 | 5975-01-092-4158 | 14 | 7 |
| 9905-01-062-1165 | 27 | 15 | 2530-01-095-3561 | 18 | 8 |
| 5315-01-062-1429 | 33 | 12 | 2530-01-098-5123 | 19 | 25 |
| 3010-01-062-7588 | 27 | 34 | 5306-01-098-7197 | 28 | 14 |
| 2990-01-063-8144 | 27 | 21 | 5306-01-098-7198 | 28 | 7 |
| 7690-01-064-6477 | 27 | 12 | 5310-01-098-7236 | 28 | 12 |
| 3040-01-064-8864 | 27 | 35 | 5310-01-098-7244 | 28 | 16 |
| 5330-01-065-6381 | 14 | 11 | 5310-01-098-7245 | 28 | 5 |
| 5330-01-065-6382 | 2 | 8 | 5310-01-098-7246 | 28 | 13 |
| 2590-01-065-6627 | 27 | 37 | 5310-01-098-7247 | 28 | 6 |
| 4820-01-065-6972 | 61 | 2 | 5310-01-098-7827 | 28 | 4 |
| 2510-01-065-7603 | 25 | 2 | 5310-01-099-6539 | 28 | 15 |
| 5330-01-065-8849 | 35 | 7 | 2510-01-100-7167 | 28 | 20 |
| 5330-01-065-8850 | 60 | 3 | 2530-01-100-8070 | 15 | 1 |
| 5340-01-065-8900 | 14 | 22 | 2590-01-100-9001 | 28 | 19 |
| 5340-01-065-9688 | 19 | 32 | 2510-01-100-9270 | 28 | 17 |
| | 20 | 20 | 2520-01-101-0935 | 28 | 9 |
| 4730-01-066-1819 | 19 | 4 | 2520-01-101-1802 | 28 | 3 |
| 5330-01-066-2492 | 14 | 17 | 2520-01-101-2551 | 28 | 11 |
| 4010-01-066-2529 | 26 | 6 | 2510-01-101-2559 | 28 | 8 |
| 5306-01-067-5173 | 14 | 20 | 2510-01-101-2890 | 28 | 18 |
| 5330-01-067-7066 | 14 | 27 | 2510-01-106-2071 | 24 | 4 |
| 5306-01-067-9670 | 56 | 21 | 2530-01-110-1332 | 21 | 9 |
| | 58 | 12 | 2530-01-113-1008 | 20 | 1 |
| 5330-01-070-4850 | 14 | 25 | 2510-01-114-3209 | 28 | 1 |
| 2590-01-070-5968 | 27 | 42 | 4820-01-121-1533 | 33 | 9 |
| 5340-01-072-3613 | 27 | 23 | 5315-01-121-1859 | 18 | 4 |
| 6680-01-076-4242 | 54 | 4 | 5975-01-139-3599 | 14 | 26 |
| 6680-01-076-4346 | 54 | 1 | 5975-01-139-3600 | 14 | 18 |
| 5330-01-076-9863 | 27 | 13 | 5305-01-140-9118 | 55 | 11 |
| 5310-01-077-3663 | 61 | 8 | 5975-01-141-3262 | 14 | 28 |
| 5310-01-077-9424 | 61 | 5 | 5975-01-142-0712 | 14 | 8 |
| 5310-01-077-9425 | 61 | 4 | 5975-01-142-1363 | 14 | 33 |
| 5360-01-077-9428 | 33 | 16 | 5975-01-142-2176 | 14 | 29 |

CROSS-REFERENCE-INDEXES

| STOCK NUMBER | | NATIONAL STOCK NUMBER INDEX | | | |
|------------------|------|-----------------------------|------------------|------|------|
| | FIG. | ITEM | STOCK NUMBER | FIG. | ITEM |
| 5975-01-142-2925 | 14 | 24 | 4720-01-321-6771 | 20 | 4 |
| 5975-01-142-2926 | 14 | 32 | 4330-01-331-6685 | 41 | 16 |
| 5975-01-142-2927 | 14 | 9 | 2910-01-331-8781 | 42 | 4 |
| 5975-01-142-9737 | 14 | 35 | 2920-01-332-1352 | 51 | 5 |
| 4010-01-144-1734 | 27 | 38 | 5330-01-332-4109 | 40 | 3 |
| 5340-01-145-3211 | 14 | 12 | 5306-01-337-6972 | 21 | 12 |
| 5975-01-147-0325 | 14 | 31 | 5306-01-337-6973 | 21 | 12 |
| 2530-01-148-2795 | 16 | 4 | 4810-01-339-8491 | 56 | 8 |
| 5975-01-151-5823 | 14 | 5 | 5340-01-340-0266 | 56 | 3 |
| 4730-01-152-5621 | 44 | 7 | 4820-01-340-0284 | 58 | 14 |
| 3040-01-155-5889 | 61 | 3 | 4730-01-340-1321 | 59 | 1 |
| 4510-01-165-0072 | 58 | 11 | 5340-01-340-4913 | 58 | 6 |
| 4730-01-167-8105 | 34 | 2 | 5340-01-340-5117 | 57 | 3 |
| 2805-01-168-1557 | 20 | 13 | 5340-01-340-5258 | 32 | 9 |
| 5670-01-174-0972 | 34 | 9 | 5340-01-340-5381 | 58 | 7 |
| 2590-01-176-2852 | 34 | 13 | 5306-01-340-5650 | 57 | 7 |
| 5340-01-176-9420 | 30 | 21 | 4820-01-340-9678 | 60 | 4 |
| 2590-01-176-9555 | 35 | 14 | 4710-01-341-3626 | 56 | 7 |
| 2530-01-177-8551 | 18 | 7 | 4710-01-341-3627 | 56 | 19 |
| 3040-01-178-7109 | 32 | 3 | 4710-01-341-5219 | 56 | 20 |
| 5330-01-178-7428 | 35 | 13 | 4730-01-341-7181 | 58 | 13 |
| 5340-01-179-9844 | 30 | 12 | 4730-01-341-7675 | 56 | 9 |
| 5340-01-180-4853 | 30 | 20 | 5340-01-341-9525 | 58 | 8 |
| 5310-01-183-6854 | 21 | 11 | 4730-01-342-4139 | 56 | 17 |
| 2530-01-185-6764 | 17 | 1 | 5330-01-342-8611 | 56 | 6 |
| 2590-01-190-2673 | 27 | 14 | 5340-01-343-1169 | 58 | 5 |
| 6140-01-210-1964 | 3 | 10 | 9905-01-343-1209 | 36 | 4 |
| 2530-01-217-8156 | 15 | 5 | 6160-01-343-1595 | 3 | 9 |
| 5340-01-218-3491 | 15 | 9 | 6160-01-344-0682 | 3 | 7 |
| 5315-01-220-6238 | 16 | 7 | 4730-01-344-0742 | 56 | 4 |
| 5315-01-220-6245 | 16 | 10 | 9905-01-344-3785 | 36 | 3 |
| 5310-01-220-7966 | 16 | 6 | 4820-01-344-3931 | 59 | 6 |
| 5360-01-220-9373 | 16 | 8 | 5340-01-344-8380 | 32 | 6 |
| 5340-01-239-0883 | 16 | 11 | 9905-01-345-5301 | 36 | 2 |
| 5330-01-239-0885 | 15 | 10 | 4710-01-346-3133 | 56 | 1 |
| 5310-01-239-0893 | 15 | 2 | 4730-01-346-3182 | 59 | 3 |
| 4710-01-240-9431 | 28 | 22 | 5310-01-346-3459 | 38 | 6 |
| 5330-01-241-6412 | 56 | 18 | 5330-01-346-3472 | 55 | 3 |
| 5360-01-241-6961 | 16 | 9 | 5310-01-346-3516 | 38 | 2 |
| 2590-01-246-7789 | 29 | 4 | 5310-01-346-3572 | 55 | 9 |
| 5975-01-249-6803 | BULK | 4 | 5305-01-346-3598 | 55 | 13 |
| 5310-01-254-7159 | 45 | 2 | 4820-01-346-3870 | 55 | 12 |
| 2530-01-257-6443 | 16 | 1 | 4820-01-346-4646 | 55 | 10 |
| 2510-01-261-0531 | 33 | 1 | 4730-01-346-6306 | 59 | 4 |
| 2540-01-263-0095 | 35 | 11 | 5330-01-347-5931 | 55 | 2 |
| 5305-01-265-6080 | 15 | 7 | 4730-01-347-8539 | 55 | 16 |
| 5360-01-270-8610 | 30 | 23 | 5340-01-348-2559 | 53 | 6 |
| 5330-01-280-5827 | 21 | 2 | 5315-01-348-6878 | 55 | 7 |
| 4320-01-305-6283 | KIT | | 5330-01-348-6930 | 55 | 4 |
| 5365-01-316-3300 | 28 | 10 | 5310-01-348-6983 | 55 | 15 |

CROSS-REFERENCE-INDEXES

| STOCK NUMBER | | NATIONAL STOCK NUMBER INDEX | | STOCK NUMBER | |
|------------------|------|-----------------------------|------------------|--------------|------|
| | FIG. | ITEM | | FIG. | ITEM |
| 5310-01-348-6984 | 55 | 14 | 5340-01-352-8328 | 51 | 1 |
| 5310-01-348-6992 | 38 | 5 | 5340-01-352-8400 | 51 | 2 |
| | 55 | 6 | 5310-01-353-3336 | 41 | 14 |
| 5310-01-348-6993 | 38 | 3 | 6110-01-358-7140 | 50 | 1 |
| 5340-01-348-7026 | 38 | 4 | 6220-01-359-2870 | 2 | 2 |
| 2940-01-349-4015 | 43 | 4 | 4320-01-362-8485 | 37 | 1 |
| 2910-01-349-7514 | 45 | 7 | 5340-01-371-0921 | 30 | 10 |
| 4720-01-349-9899 | 45 | 6 | 5340-01-371-0922 | 27 | 36 |
| 4720-01-349-9900 | 45 | 3 | 5340-01-371-1080 | 44 | 14 |
| 5310-01-350-0419 | 42 | 3 | 5340-01-371-1732 | 31 | 4 |
| 5305-01-350-0503 | 39 | 9 | 2540-01-371-4378 | 31 | 5 |
| 5310-01-350-0535 | 39 | 8 | 6220-01-372-3883 | 2 | 1 |
| 5310-01-350-0537 | 45 | 5 | 5310-01-372-5627 | 43 | 1 |
| 5310-01-350-0538 | 42 | 4 | 5330-01-374-1668 | 43 | 3 |
| 5305-01-350-0563 | 45 | 12 | | | |
| 5305-01-350-0570 | 45 | 11 | | | |
| 2990-01-350-1662 | 39 | 4 | | | |
| 2815-01-350-1666 | 40 | 1 | | | |
| 2815-01-350-1668 | 39 | 5 | | | |
| 2920-01-350-2091 | 49 | 1 | | | |
| 4820-01-350-3707 | 41 | 4 | | | |
| 4710-01-350-4035 | 41 | 5 | | | |
| 5306-01-350-5984 | 45 | 4 | | | |
| 5365-01-350-6079 | 41 | 18 | | | |
| 4720-01-350-6235 | 41 | 1 | | | |
| 3020-01-350-6374 | 39 | 6 | | | |
| 3020-01-350-6443 | 39 | 3 | | | |
| 5306-01-350-8569 | 41 | 2 | | | |
| | 42 | 1 | | | |
| 5306-01-350-8570 | 41 | 6 | | | |
| 5305-01-350-8590 | 49 | 2 | | | |
| 5305-01-350-8591 | 50 | 2 | | | |
| 5365-01-351-0379 | 41 | 15 | | | |
| 5365-01-351-0401 | 49 | 3 | | | |
| 5360-01-351-1211 | 41 | 17 | | | |
| 5330-01-351-1263 | 41 | 7 | | | |
| 5305-01-351-1273 | 49 | 4 | | | |
| 5306-01-351-1700 | 45 | 1 | | | |
| 5306-01-351-1702 | 40 | 2 | | | |
| 5306-01-351-1703 | 51 | 6 | | | |
| 5307-01-351-1719 | 51 | 3 | | | |
| 5365-01-351-3324 | 41 | 19 | | | |
| 5310-01-351-4170 | 39 | 2 | | | |
| 5310-01-351-4171 | 39 | 7 | | | |
| 5310-01-351-7546 | 45 | 8 | | | |
| 5310-01-351-7547 | 39 | 1 | | | |
| 5310-01-351-7548 | 51 | 4 | | | |
| 5310-01-351-7803 | 45 | 9 | | | |
| 9905-01-352-2212 | 36 | 1 | | | |
| 5310-01-352-7560 | 41 | 3 | | | |

NATIONAL STOCK NUMBER AND PART NUMBER INDEX

| PART NUMBER INDEX | | | | |
|-------------------|--------------------------------------|------------------|------|------|
| CAGEC | PART NUMBER | STOCK NUMBER | FIG. | ITEM |
| 16662 | AC2511 | 4730-00-293-7108 | 19 | 6 |
| | | | 19 | 10 |
| | | | 20 | 2 |
| 88044 | AN915-2 | 4730-00-231-3904 | 19 | 43 |
| 88044 | AN915-3 | 4730-00-231-3906 | 19 | 37 |
| 88044 | AN970-4 | 5310-00-167-0766 | 30 | 17 |
| 88044 | AN970-6 | 5310-00-167-0768 | 30 | 8 |
| 56697 | A150034 | 5310-00-620-2486 | 15 | 3 |
| 9Z348 | A2221 | | 52 | 1 |
| 25567 | B-0604 | 5305-00-269-3211 | 44 | 11 |
| 80204 | 618218H031C056N | 5306-00-226-4823 | 21 | 15 |
| 80204 | B1821BHO31C13N | 5306-00-226-4828 | 20 | 12 |
| 80204 | B18216H038C088N | 5305-01-140-9118 | 55 | 11 |
| 80204 | B1821BH038C100N | 5305-00-068-0510 | 55 | 5 |
| | | | 55 | 8 |
| 80204 | 818218H038C113N | 5305-00-543-2419 | 19 | 17 |
| 80204 | 818215H038C125N | 5305-00-068-0511 | 34 | 17 |
| | | | 38 | 1 |
| 80204 | B18216H038F175N | 5305-00-269-3241 | 26 | 8 |
| 80204 | 818218H050C400N | 5305-00-071-2079 | 34 | 8 |
| 80204 | 81821BH375C735N | | 2 | 10 |
| 92967 | 8893-02 | 4710-01-240-9431 | 28 | 22 |
| 19207 | CPR102321-1 | 4730-01-079-8821 | 20 | 8 |
| 19207 | CPR104420-2 | 4720-01-014-4915 | BULK | 5 |
| 16003 | C43974 | 4010-00-585-2108 | BULK | 1 |
| 13226 | FVA-9463-CXB-262 | 2510-01-261-0531 | 33 | 1 |
| 13226 | FVA9463CXB | 4930-01-061-6377 | 33 | 10 |
| 81718 | H2525M | 5310-00-637-9541 | 57 | 2 |
| | | | 58 | 2 |
| 80837 | J-3237 | 5315-00-515-0495 | 27 | 5 |
| 80837 | J-4726 | 9905-01-062-1165 | 27 | 15 |
| 80837 | J-5311-1 | 3020-01-060-8945 | 27 | 3 |
| 78257 | J-5312-1 | 3020-01-060-8946 | 27 | 6 |
| 80837 | J-5313 | 3120-01-060-9315 | 27 | 7 |
| 80837 | J1219 | 5310-00-220-6848 | 27 | 20 |
| 80837 | J4928-1 | 5340-01-061-9023 | 27 | 9 |
| 62707 | K25AX701-1 | 2530-01-100-8070 | 15 | 1 |
| 62707 | K25HU105 | | 21 | 5 |
| 99411 | LG1511-01 | 2590-00-177-9980 | 27 | 37 |
| 81349 | MIL-T-12459/CLCC /SA/1100-20/F/CC | 2610-00-262-8653 | 23 | 5 |
| 19207 | MRRC271-1 | | 27 | 39 |
| 96906 | MS14315-1X | 4730-01-152-5621 | 44 | 7 |
| 96906 | MS15003-6 | 4730-00-172-0034 | 15 | 6 |
| 96906 | MS15570-1251 | 6240-00-019-0877 | 1 | 8 |
| | | | 2 | 7 |
| 96906 | MS15570-623 | 6240-00-019-3093 | 2 | 5 |
| 96906 | MS15795-709 | 5310-00-802-8544 | 1 | 6 |
| 96906 | MS16562-82 | 5315-00-903-4322 | 27 | 41 |
| 96906 | MS17984C625 | 5315-00-082-1836 | 34 | 20 |
| 96906 | MS18154-59 | 5305-01-010-2362 | 58 | 3 |

NATIONAL STOCK NUMBER AND PART NUMBER INDEX

| PART NUMBER INDEX | | | | |
|-------------------|----------------|------------------|------|------|
| CAGEC | PART NUMBER | STOCK NUMBER | FIG. | ITEM |
| 96906 | MS20613-4C7 | 5320-00-994-7081 | 32 | 8 |
| 96906 | MS20822-5 | 4730-00-400-6547 | 44 | 3 |
| 96906 | MS20826-4 | 4730-00-277-5037 | 44 | 5 |
| 96906 | MS20913-2J | 4730-00-277-7693 | 44 | 10 |
| 96906 | MS20913-3J | 4730-00-580-6740 | 35 | 8 |
| 96906 | MS20913-3S | | 19 | 33 |
| 96906 | MS20913-6CR | 4730-00-555-1355 | 35 | 12 |
| 96906 | MS21044-N4 | 5310-00-877-5796 | 62 | 4 |
| 96906 | MS21044N4 | 5310-00-877-5796 | 35 | 10 |
| 96906 | MS21083N06 | 5310-00-905-8451 | 31 | 9 |
| 96906 | MS21318-52 | 5305-00-253-5628 | 27 | 16 |
| 96906 | MS24586-C227 | 5360-01-270-8610 | 30 | 23 |
| 96906 | H524630-61 | 5305-00-052-8907 | 35 | 15 |
| 96906 | MS24665-302 | 5315-00-234-1864 | 54 | 3 |
| 96906 | MS24665-353 | 5315-00-839-5822 | 18 | 3 |
| 96906 | MS24667-88 | 5305-00-151-6158 | 24 | 3 |
| 96906 | MS25036-108 | 5940-00-143-4780 | 13 | 2 |
| 96906 | MS27030-9 | 5330-00-899-4509 | 58 | 10 |
| | | | 59 | 2 |
| 96906 | MS27148-2 | | 1 | 5 |
| | | | 6 | 3 |
| | | | 7 | 4 |
| | | | 8 | 4 |
| | | | 9 | 6 |
| | | | 12 | 4 |
| | | | 13 | 3 |
| 96906 | MS27183-10 | 5310-00-809-4058 | 30 | 14 |
| | | | 62 | 3 |
| 96906 | MS27183-12 | 5310-00-081-4219 | 32 | 2 |
| | | | 44 | 16 |
| 96906 | MS27183-13 | 5310-00-087-1493 | 20 | 11 |
| | | | 26 | 4 |
| 96906 | MS27183-14 | 5310-00-080-6004 | 27 | 32 |
| | | | 30 | 6 |
| | | | 34 | 11 |
| | | | 34 | 21 |
| 96906 | MS27183-15 | 5310-00-809-4061 | 19 | 16 |
| 96906 | MS27183-17 | 5310-00-809-5997 | 34 | 15 |
| 96906 | MS27183-21 | | 27 | 29 |
| | | 5310-00-823-8803 | 34 | 5 |
| 96906 | MS27183-22 | 5310-00-951-7209 | 24 | 2 |
| 96906 | MS28741-4-0600 | 4720-00-485-7077 | 44 | 2 |
| 96906 | MS3367-3-0 | 5975-00-985-6630 | 19 | 22 |
| | | | 20 | 3 |
| 96906 | MS35206-230 | 5305-00-889-3000 | 31 | 8 |
| 96906 | MS35206-294 | 5305-00-984-5674 | 35 | 3 |
| 96906 | MS535207-264 | 5305-00-989-7435 | 14 | 14 |
| 96906 | MS35207-281 | 5305-00-993-2461 | 14 | 3 |
| 96906 | MS35338-43 | 5310-00-045-3296 | 14 | 13 |
| 96906 | MS35338-44 | 5310-00-582-5965 | 14 | 2 |
| | | | 29 | 2 |

NATIONAL STOCK NUMBER AND PART NUMBER INDEX

| PART NUMBER INDEX | | | | |
|-------------------|--------------|------------------|------|------|
| CAGEC | PART NUMBER | STOCK NUMBER | FIG. | ITEM |
| 96906 | MS35338-45 | 5310-00-407-9566 | 3 | 6 |
| | | | 21 | 16 |
| | | | 44 | 15 |
| 96906 | MS35338-46 | 5310-00-637-9541 | 2 | 9 |
| | | | 44 | 12 |
| 96906 | MS35421-1 | 6220-00-299-7425 | 1 | 10 |
| 96906 | MS35421-2 | 6220-00-299-7426 | 1 | 10 |
| 96906 | MS35423-1 | 6220-00-577-3434 | 1 | 3 |
| 96906 | M535423-2 | 6220-00-726-1916 | 1 | 3 |
| 96906 | MS35478-1683 | 6240-00-044-6914 | 2 | 6 |
| 96906 | MS35489-109 | 5325-00-290-0074 | 19 | 28 |
| 96906 | MS35489-114 | 5325-00-174-9328 | 19 | 23 |
| 96906 | M535489-98 | 5325-00-276-6040 | 19 | 31 |
| 96906 | MS35691-33 | 5310-00-834-8732 | 54 | 5 |
| 96906 | MS35691-53 | 5310-00-835-2037 | 18 | 10 |
| 79146 | MS35746-1 | 4730-00-595-0083 | 19 | 3 |
| 96906 | MS35782-5 | 4820-00-849-1220 | 19 | 18 |
| 96906 | MS35915-11 | 5995-00-828-8683 | 3 | 1 |
| 96906 | MS35915-8 | 5995-00-866-5291 | 3 | 3 |
| 96906 | MS39191-3 | 4730-00-930-6354 | 19 | 36 |
| 96906 | MS39232-2 | 4730-00-231-5644 | 20 | 16 |
| 96906 | MS39233-1 | 4730-00-947-7498 | 41 | 8 |
| 96906 | MS45904-76 | 5310-00-061-1258 | 26 | 9 |
| 96906 | MS51377-1 | 2640-00-810-5861 | 23 | 3 |
| 96906 | MS51846-20 | 4730-00-222-1837 | 19 | 44 |
| | | | 20 | 17 |
| 96906 | M551846-39 | 4730-00-222-1838 | 19 | 35 |
| 96906 | MS51847-16 | | 14 | 34 |
| 96906 | MS51861-47C | 5305-00-477-0122 | 1 | 13 |
| | | | 14 | 19 |
| 96906 | MS51871-1 | 5305-01-084-6067 | 30 | 13 |
| 96906 | MS551922-1 | 5310-00-088-1251 | 14 | 21 |
| | | | 30 | 15 |
| 96906 | MS51922-14 | 5310-00-927-3877 | 34 | 22 |
| 96906 | MS51922-17 | 5310-00-087-4652 | 19 | 15 |
| | | | 27 | 24 |
| | | | 27 | 33 |
| | | | 34 | 10 |
| 96906 | MS51922-21 | 5310-00-959-1488 | 26 | 10 |
| | | | 30 | 5 |
| | | | 31 | 6 |
| | | | 31 | 12 |
| | | | 57 | 1 |
| 96906 | MS51922-33 | 5310-00-225-6993 | 33 | 6 |
| | | | 34 | 16 |
| | | | 56 | 2 |
| | | | 57 | 5 |
| | | | 58 | 1 |
| | | | 60 | 1 |
| 96906 | MS51922-49 | 5310-00-269-4040 | 24 | 1 |
| | | | 3 | 4 |

NATIONAL STOCK NUMBER AND PART NUMBER INDEX

| PART NUMBER INDEX | | | | |
|-------------------|--------------|------------------|------|------|
| CAGEC | PART NUMBER | STOCK NUMBER | FIG. | ITEM |
| 96906 | MS51922-53 | 5310-00-225-6408 | 27 | 30 |
| | | | 28 | 24 |
| | | | 31 | 10 |
| 96906 | MS51922-9 | 5310-00-984-3806 | 20 | 10 |
| | | | 32 | 1 |
| 96906 | MS51953-101B | 4730-00-188-1893 | 19 | 38 |
| 96906 | MS51959-61 | 5305-00-701-5071 | 1 | 12 |
| 96906 | MS51967-20 | 5310-00-763-8920 | 18 | 6 |
| 96906 | MS51967-5 | 5310-00-880-7744 | 26 | 5 |
| | | | 32 | 7 |
| | | | 44 | 13 |
| 96906 | MS51967-8 | 5310-00-732-0558 | 56 | 14 |
| | | | 56 | 16 |
| | | | 29 | 3 |
| 96906 | MS51968-2 | 5310-00-768-0319 | 60 | 5 |
| 19207 | MS51973-51 | | 60 | 6 |
| 96906 | MS51983-3 | 5310-00-880-2004 | 21 | 14 |
| 96906 | MS51983-4 | 5310-00-880-2005 | 21 | 14 |
| 96906 | MS52149-1 | 6140-01-210-1964 | 3 | 10 |
| 96906 | MS53007-1 | 9905-00-999-7370 | 19 | 9 |
| 96906 | MS53007-2 | 9905-00-999-7369 | 19 | 1 |
| 96906 | MS553045-3 | 2530-00-738-9061 | 22 | 3 |
| 96906 | MS75004-1 | 5940-00-549-6581 | 3 | 4 |
| 96906 | MS75004-2 | 5940-00-549-6583 | 3 | 2 |
| 96906 | MS87006-3 | 4030-00-270-5436 | 30 | 3 |
| | | | 34 | 18 |
| 96906 | MS87006-43 | 4030-00-954-8801 | 35 | 4 |
| 19207 | MS90725-109 | | 60 | 2 |
| 96906 | M590725-162 | 5305-00-724-5910 | 34 | 6 |
| 96906 | 5S90725-167 | 5305-00-724-6761 | 28 | 2 |
| 96906 | MS90725-31 | 5306-00-225-8496 | 44 | 17 |
| 96906 | MS90725-52 | 5306-00-225-8516 | 3 | 8 |
| 96906 | MS90725-6 | 5305-00-068-0502 | 30 | 19 |
| 96906 | M5S90725-67 | 5305-00-269-3217 | 27 | 22 |
| 96906 | MS90725-68 | 5305-00-269-3218 | 27 | 26 |
| 96906 | HS90725-71 | 5305-00-269-3221 | 34 | 12 |
| 96906 | MS90726-60 | 5305-00-269-2803 | 31 | 3 |
| | | | 31 | 13 |
| 96906 | MS90726-61 | 5305-00-269-2804 | 57 | 6 |
| 96906 | MS90727-162 | 5305-00-727-2283 | 27 | 28 |
| 96906 | M590727-163 | 5305-00-726-2550 | 31 | 11 |
| 96906 | MS90727-164 | 5305-00-726-2551 | 28 | 21 |
| 96906 | MS90727-197 | 5305-00-940-8069 | 28 | 23 |
| 96906 | MS90727-6 | 5306-00-068-0513 | 35 | 9 |
| 96906 | MS90727-7 | 5306-00-068-0514 | 62 | 5 |
| 96906 | MS90727-8 | 5305-00-068-0515 | 29 | 1 |
| 62707 | M10H106 | 3110-00-100-0663 | 21 | 3 |
| 62707 | M10HG115 | 5330-01-280-5827 | 21 | 2 |
| 62707 | M10HM102 | 5306-01-337-6972 | 21 | 12 |
| 62707 | M10HM103 | 5306-01-337-6973 | 21 | 12 |
| 62707 | M10HM115 | 5305-01-265-6080 | 15 | 7 |

NATIONAL STOCK NUMBER AND PART NUMBER INDEX

| | | PART NUMBER INDEX | | | |
|-------|-----------------|-------------------|------|------|----|
| CAGEC | PART NUMBER | STOCK NUMBER | FIG. | ITEM | |
| 62707 | M10HM160 | 5320-01-020-0703 | 16 | | 2 |
| 62707 | M10HN10 | 5310-01-043-0596 | 15 | | 4 |
| 62707 | M10HN102 | 5310-01-239-0893 | 15 | | 2 |
| 62707 | M10HN103 | 5310-01-220-7966 | 16 | | 6 |
| 62707 | M10HP102 | 5315-01-220-6238 | 16 | | 7 |
| 81349 | M13486/1-5 | 6145-00-152-6499 | BULK | | 7 |
| 62707 | M16HD100 | 3120-00-304-9074 | 15 | | 11 |
| 62707 | M16HH100 | 5330-01-239-0885 | 15 | | 10 |
| 62707 | M16SW132-X | 2530-01-148-2795 | 16 | | 4 |
| 62707 | M16WA100 | 2530-01-110-1332 | 21 | | 9 |
| 62707 | M16W8100 | 2530-01-217-8156 | 15 | | 5 |
| 62707 | M16WH113X | 5340-01-218-3491 | 15 | | 9 |
| 62707 | M16WJ100 | 5360-01-241-6961 | 16 | | 9 |
| 62707 | M16WJ102 | 5340-01-239-0883 | 16 | | 11 |
| 62707 | M16WJ103 | 5360-01-220-9373 | 16 | | 8 |
| 62707 | M16WJ104 | 5315-01-220-6245 | 16 | | 10 |
| 62707 | M16WK102-17 | 2530-00-703-2715 | 15 | | 13 |
| 62707 | M16WK103-17 | 6940-00-467-1012 | 15 | | 13 |
| 62707 | M16WN101X | 2530-01-257-6443 | 16 | | 1 |
| 62707 | M16WR100 | 2530-01-185-6764 | 17 | | 1 |
| 95019 | M16WR101 | 2530-01-177-8551 | 18 | | 7 |
| 81349 | M43436/1-1 | 9905-00-752-4649 | 5 | | 4 |
| | | | 6 | | 7 |
| | | | 7 | | 1 |
| | | | 8 | | 1 |
| | | | 9 | | 4 |
| | | | 10 | | 1 |
| | | | 11 | | 1 |
| | | | 12 | | 1 |
| 81349 | M43436/1-2 | 9905-00-841-4445 | 5 | | 5 |
| | | | 6 | | 8 |
| | | | 7 | | 5 |
| | | | 8 | | 8 |
| | | | 10 | | 5 |
| | | | 11 | | 2 |
| 81349 | M43436/1-3 | 9905-00-893-3570 | 9 | | 5 |
| | | | 12 | | 5 |
| 81349 | M43436/3-1 | 9905-01-013-8723 | 13 | | 1 |
| 81349 | M43770/12-MIZE1 | 5340-01-034-6798 | 27 | | 40 |
| | | | 30 | | 16 |
| 40342 | N4171C | 4820-01-005-3281 | 19 | | 39 |
| 81348 | RRC271TY2CL7-16 | 4010-00-958-0633 | BULK | | 2 |
| 81495 | S-738-11 | 4730-00-202-6491 | 19 | | 42 |
| 81495 | S-738-19 | 4730-00-270-4616 | 19 | | 5 |
| | | | 20 | | 7 |
| 05443 | SS20520 | | 56 | | 15 |
| 05443 | S10081-A | 5306-01-082-0019 | 61 | | 7 |
| 05443 | 510082-A | 5315-01-087-8697 | 61 | | 14 |
| 05443 | S10268-A | 5310-01-077-9424 | 61 | | 5 |
| 27996 | S20040-ASTEEL | 5307-01-085-3149 | 61 | | 6 |
| 05443 | S20040-F | 5310-01-077-9425 | 61 | | 4 |

NATIONAL STOCK NUMBER AND PART NUMBER INDEX

| PART NUMBER INDEX | | | | |
|-------------------|------------------|------------------|------|------|
| CAGEC | PART NUMBER | STOCK NUMBER | FIG. | ITEM |
| 05443 | S20270-A | | 61 | 11 |
| 05443 | S20298-A | | 61 | 13 |
| 05443 | S20689-A | | 61 | 12 |
| 18163 | S3-7-16-1-4 | 4730-00-270-4621 | 44 | 1 |
| 99161 | V-6238-AL | 4820-01-121-1533 | 33 | 9 |
| 81348 | ZZ-1-550/G2/11.0 | | 23 | 1 |
| | 0-20/TR78A/ONCTR | | | |
| 9Z348 | 014130 | 2920-01-350-2091 | 49 | 1 |
| 26840 | 017-0240-00 | 5315-01-348-6878 | 55 | 7 |
| 26840 | 018-1710-17 | 5305-01-346-3598 | 55 | 13 |
| 9Z348 | 019-0320-31-0 | | 53 | 1 |
| 26840 | 038-0200-00 | 4820-01-346-3870 | 55 | 12 |
| 26840 | 046-0310-000 | 5330-01-348-6930 | 55 | 4 |
| 92348 | 059.014 | 5365-01-351-0401 | 49 | 3 |
| 92348 | 076.116 | | 41 | 13 |
| 26840 | 097-0140-01 | 5310-01-348-6992 | 38 | 5 |
| | | | 55 | 6 |
| 26840 | 097-0170-00 | 5310-01-346-3572 | 55 | 9 |
| 26840 | 097-0210-00 | 5310-01-348-6984 | 55 | 14 |
| 26840 | 097-0520-10 | 5340-01-348-7026 | 38 | 4 |
| 26840 | 097-0560-01 | 5310-01-348-6993 | 38 | 3 |
| 26840 | 097-0890-00 | 5310-01-348-6983 | 55 | 15 |
| 03670 | 1K10E | 4210-00-808-4544 | 62 | 1 |
| 92967 | 10060-01 | 5306-01-098-7197 | 28 | 14 |
| 05433 | 10080-A | | 61 | 10 |
| 05443 | 10083-A | 3040-01-155-5889 | 61 | 3 |
| 05443 | 102328 | | 56 | 13 |
| 92967 | 10273-00 | 5310-01-098-7244 | 28 | 16 |
| 19207 | 10359788 | 5975-01-088-6020 | 14 | 23 |
| 92967 | 10608-00 | 2510-01-101-2890 | 28 | 18 |
| 09386 | 10709 | 5310-00-572-0218 | 21 | 13 |
| 05443 | 10865-A | 5310-01-077-3663 | 61 | 8 |
| 19207 | 10871852-3 | 4730-01-167-8105 | 34 | 2 |
| 19207 | 10871852-5 | 4730-01-342-4139 | 56 | 17 |
| 19207 | 10871869-4 | 5330-01-241-6412 | 56 | 18 |
| 19207 | 10950395 | 6680-01-076-4346 | 54 | 1 |
| 19207 | 10950396 | 6680-01-076-4242 | 54 | 4 |
| 19207 | 10950397 | | 54 | 2 |
| 19207 | 10959858 | 2590-01-246-7789 | 29 | 4 |
| 19207 | 10959859 | 2540-01-041-0708 | 29 | 5 |
| 19207 | 10959865 | 5340-01-065-8900 | 14 | 22 |
| 19207 | 10959867 | 5975-01-091-7849 | 14 | 15 |
| 50153 | 11M011 | 2530-01-095-3561 | 18 | 8 |
| 50153 | 11M012 | 2530-01-084-6975 | 18 | 9 |
| 50153 | 11M018-1 | 5340-01-060-8993 | 18 | 1 |
| 50153 | 11M061 | 5315-01-121-1859 | 18 | 4 |
| 26840 | 110-1406-02 | 5310-01-346-3516 | 38 | 2 |
| 26840 | 110-1600-02 | 5310-01-346-3459 | 38 | 6 |
| 04636 | 1102-A2 | | 27 | 8 |
| 50153 | 11059 | | 18 | 2 |
| 19207 | 111316 | 4730-00-253-4413 | 20 | 5 |

NATIONAL STOCK NUMBER AND PART NUMBER INDEX

| CAGEC | PART NUMBER | PART NUMBER INDEX | | FIG. | ITEM |
|-------|-------------|-------------------|------------------|------|------|
| | | | STOCK NUMBER | | |
| 92967 | 11357-00 | | 5365-01-316-3300 | 28 | 10 |
| 19207 | 11597619 | | 5330-01-065-8850 | 60 | 3 |
| 19207 | 11611883 | | 5330-00-168-2195 | 56 | 10 |
| 19207 | 11611885-1 | | 4730-00-804-0412 | 56 | 5 |
| | | | | 58 | 9 |
| | | | | 59 | 5 |
| 19207 | 11611925 | | 5330-00-168-2178 | 33 | 7 |
| 19207 | 11611929 | | 5330-00-168-2180 | 33 | 11 |
| 19207 | 11611931 | | 5340-00-168-2184 | 33 | 5 |
| 19207 | 11612072 | | 5975-01-088-6004 | 14 | 30 |
| 19207 | 11612085 | | 2590-01-086-6820 | 33 | 8 |
| 19207 | 11621099 | | 4820-00-435-7577 | 19 | 45 |
| 19207 | 11621224 | | 2910-01-035-4171 | 35 | 2 |
| 19207 | 11621224-1 | | | 35 | 6 |
| 19207 | 11621224-2 | | 5330-01-065-8849 | 35 | 7 |
| 19207 | 11625085 | | 2590-01-070-5968 | 27 | 42 |
| 19207 | 11625086 | | 5310-01-049-4072 | 27 | 43 |
| 19207 | 11625119 | | 2590-00-177-9992 | 27 | 1 |
| 19207 | 11625125 | | 3010-01-062-7588 | 27 | 34 |
| 19207 | 11625128 | | 3010-01-048-2809 | 27 | 31 |
| 19207 | 11625139 | | 7690-01-064-6477 | 27 | 12 |
| 19207 | 11625431 | | 3010-00-117-3413 | 27 | 27 |
| 19207 | 11639519-2 | | 5330-00-462-0907 | 2 | 3 |
| 19207 | 11648703 | | 4730-00-132-4588 | 19 | 7 |
| 19207 | 11668080 | | | 62 | 2 |
| 19207 | 11668101-2 | | 4810-01-339-8491 | 56 | 8 |
| 19207 | 11668155 | | 4820-01-065-6972 | 61 | 2 |
| 19207 | 11669579 | | 2530-01-113-1008 | 20 | 1 |
| 19207 | 11670765-1 | | 5340-01-065-9688 | 19 | 32 |
| | | | | 20 | 20 |
| 19207 | 11670852 | | | 31 | 1 |
| 19207 | 11670855 | | 2540-01-371-4378 | 31 | 5 |
| 19207 | 11670858 | | | 31 | 2 |
| 19207 | 11670869 | | 3040-01-064-8864 | 27 | 35 |
| 19207 | 11670870 | | 5340-01-371-0922 | 27 | 36 |
| 23705 | 11670871 | | 2590-01-065-6627 | 27 | 37 |
| 19207 | 11670873 | | 5340-01-371-1732 | 31 | 4 |
| 19207 | 11670883-2 | | 5340-01-371-0921 | 30 | 10 |
| 19207 | 11670920-1 | | | 61 | 1 |
| 19207 | 11670924 | | 2510-01-065-7603 | 25 | 2 |
| 19207 | 11670950 | | 2910-01-088-3117 | 44 | 8 |
| 19207 | 11670951 | | 5340-01-371-1080 | 44 | 14 |
| 19207 | 11671002 | | 5365-01-057-1204 | 30 | 7 |
| 19207 | 11671004-1 | | 5975-01-092-4158 | 14 | 7 |
| 19207 | 11671004-2 | | | 14 | 16 |
| 19207 | 11671004-3 | | | 14 | 36 |
| 19207 | 11685881 | | 4820-01-340-0284 | 58 | 14 |
| 19207 | 11685890 | | 5306-01-067-9670 | 56 | 21 |
| | | | | 58 | 12 |
| 19207 | 11685894 | | 2540-01-263-0095 | 35 | 11 |
| 19207 | 11685903 | | 5975-01-141-3262 | 14 | 28 |

NATIONAL STOCK NUMBER AND PART NUMBER INDEX

| PART NUMBER INDEX | | | | |
|-------------------|-------------|------------------|------|------|
| CAGEC | PART NUMBER | STOCK NUMBER | FIG. | ITEM |
| 19207 | 11685904 | 5975-01-139-3599 | 14 | 26 |
| 19207 | 11685908 | 5306-01-067-5173 | 14 | 20 |
| 19207 | 11685910 | 5340-01-145-3211 | 14 | 12 |
| 19207 | 11685911 | 5975-01-139-3600 | 14 | 18 |
| 19207 | 11685919 | 5330-01-070-4850 | 14 | 25 |
| 19207 | 11685920 | 5330-01-066-2492 | 14 | 17 |
| 19207 | 11685921 | 5330-01-065-6382 | 2 | 8 |
| 93749 | 11685957 | 5340-01-072-3613 | 27 | 23 |
| 19207 | 11685959 | 5340-01-078-5758 | 27 | 25 |
| 19207 | 11685962 | 5330-01-065-6381 | 14 | 11 |
| 19207 | 11685964 | 5330-01-067-7066 | 14 | 27 |
| 19207 | 11910174-5 | | 57 | 4 |
| | | | 58 | 4 |
| 98255 | 11935P-1 | 4010-01-144-1734 | 27 | 38 |
| 19207 | 12267007 | 5340-01-056-1815 | 35 | 1 |
| 19207 | 12267010 | 4730-01-066-1819 | 19 | 4' |
| 19207 | 12267039 | 5975-01-142-1363 | 14 | 33 |
| 19207 | 12267056-1 | | 30 | 4 |
| 19207 | 12267056-2 | | 30 | 1 |
| 19207 | 12267070 | 2530-01-061-5723 | 19 | 13 |
| 19207 | 12267094 | 5975-01-142-2927 | 14 | 9 |
| 19207 | 12267095 | 5975-01-142-0712 | 14 | 8 |
| 19207 | 12267096 | 5975-01-151-5823 | 14 | 5 |
| 19207 | 12267097 | 5975-01-142-9737 | 14 | 35 |
| 19207 | 12267098-1 | 5975-01-147-0325 | 14 | 31 |
| 19207 | 12267098-2 | 5975-01-142-2176 | 14 | 29 |
| 19207 | 12267099 | 5975-01-142-2926 | 14 | 32 |
| 19207 | 12275201 | | 4 | 7 |
| 19207 | 12275201-1 | | 5 | 6 |
| 19207 | 12275202 | | 4 | 2 |
| 19207 | 12275202-1 | | 6 | 9 |
| 19207 | 12275203 | | 4 | 1 |
| 19207 | 12275203-1 | | 7 | 6 |
| 19207 | 12275204 | | 4 | 4 |
| 19207 | 12275204-1 | | 8 | 9 |
| 19207 | 12275205 | | 4 | 6 |
| 19207 | 12275205-1 | | 12 | 9 |
| 19207 | 12275206 | | 4 | 3 |
| 19207 | 12275206-1 | | 10 | 6 t |
| 19207 | 12275207 | | 4 | 8 |
| 19207 | 12275207-1 | | 11 | 6 |
| 19207 | 12275208 | | 4 | 5 |
| 19207 | 12275208-1 | | 9 | 9 |
| 19207 | 12275225 | 5975-01-142-2925 | 14 | 24 |
| 19207 | 12275308-1 | | 30 | 22 |
| | | | 35 | 5 |
| 19207 | 12275308-2 | | 30 | 9 |
| 19207 | 12275323 | 4720-01-089-6151 | 20 | 15 |
| 19207 | 12275323-1 | 4720-01-321-6771 | 20 | 4 |
| 19207 | 12275337 | 2530-01-098-5123 | 19 | 25 |
| 19207 | 12275375 | 2510-01-106-2071 | 24 | 4 |

NATIONAL STOCK NUMBER AND PART NUMBER INDEX

| PART NUMBER INDEX | | | | |
|-------------------|-------------|------------------|------|------|
| CAGEC | PART NUMBER | STOCK NUMBER | FIG. | ITEM |
| 19207 | 12275388 | 2590-01-176-9555 | 35 | 14 |
| 19207 | 12275389 | 5330-01-178-7428 | 35 | 13 |
| 19207 | 12275439 | | 30 | 24 |
| 19207 | 12275440 | 5340-01-176-9420 | 30 | 21 |
| 27996 | 12275469 | 3040-01-178-7109 | 32 | 3 |
| 19207 | 12275470-1 | | 34 | 19 |
| 19207 | 12275474-2 | | 34 | 14 |
| 19207 | 12275477 | 5670-01-174-0972 | 34 | 9 |
| 19207 | 12275478 | 2590-01-176-2852 | 34 | 13 |
| 19207 | 12275479 | | 34 | 25 |
| 19207 | 12275488 | | 34 | 3 |
| 19207 | 12275489 | | 34 | 23 |
| 19207 | 12275493-3 | | 19 | 19 |
| | | | 20 | 9 |
| 19207 | 12275493-4 | | 19 | 20 |
| 19207 | 12275493-5 | | 19 | 21 |
| 19207 | 12275493-6 | | 20 | 19 |
| 19207 | 12275493-7 | | 19 | 47 |
| 19207 | 12275493-8 | | 19 | 11 |
| 19207 | 12275495 | | 34 | 1 |
| 19207 | 12275507 | 2805-01-168-1557 | 20 | 13 |
| 19207 | 12275511 | 5340-01-179-9844 | 30 | 12 |
| 19207 | 12275513 | 5340-01-180-4853 | 30 | 20 |
| 19207 | 12275516-1 | | 30 | 19 |
| 19207 | 12275516-2 | | 30 | 11 |
| 19207 | 12275547 | | BULK | 3 |
| 19207 | 12356104 | 9905-01-344-3785 | 36 | 3 |
| 19207 | 12375837 | 6220-01-372-3883 | 2 | 1 |
| 19207 | 12375838 | | 2 | 4 |
| 19207 | 12375841 | 6220-01-359-2870 | 2 | 2 |
| 19207 | 12380162 | 6160-01-343-1595 | 3 | 9 |
| 19207 | 12380165 | 6160-01-344-0682 | 3 | 7 |
| 19207 | 12380179 | 5340-01-340-5258 | 32 | 9 |
| 19207 | 12380180 | 5340-01-344-8380 | 32 | 6 |
| 19207 | 12380185 | 4710-01-341-3626 | 56 | 7 |
| 19207 | 12380186 | 5340-01-340-0266 | 56 | 3 |
| 19207 | 12380187 | 4710-01-346-3133 | 56 | 1 |
| 19207 | 12380190 | 4820-01-344-3931 | 59 | 6 |
| 19207 | 12380192 | 4730-01-341-7675 | 56 | 9 |
| 19207 | 12380193 | 4730-01-341-7181 | 58 | 13 |
| 19207 | 12380196 | 5340-01-341-9525 | 58 | 8 |
| 19207 | 12380199 | 5340-01-340-5381 | 58 | 7 |
| 19207 | 12380200 | 5340-01-343-1169 | 58 | 5 |
| 19207 | 12380203 | 5340-01-340-4913 | 58 | 6 |
| 19207 | 12380204 | 4710-01-341-3627 | 56 | 19 |
| 19207 | 12380207 | 5340-01-340-5117 | 57 | 3 |
| 19207 | 12380208 | 5306-01-340-5650 | 57 | 7 |
| 19207 | 12380210 | 4730-01-340-1327 | 59 | 1 |
| 19207 | 12380214 | 9905-01-343-1209 | 36 | 4 |
| 19207 | 12380215 | 5330-01-342-8611 | 56 | 6 |
| 19207 | 12380216 | 4820-01-340-9678 | 60 | 4 |

NATIONAL STOCK NUMBER AND PART NUMBER INDEX

| PART NUMBER INDEX | | | | |
|-------------------|---------------|------------------|------|------|
| CAGEC | PART NUMBER | STOCK NUMBER | FIG. | ITEM |
| 19207 | 12380220 | 4730-01-344-0742 | 56 | 4 |
| 19207 | 12380221 | 4730-01-346-3182 | 59 | 3 |
| 19207 | 12380226 | 9905-01-345-5301 | 36 | 2 |
| 19207 | 12380227 | 5340-01-348-2559 | 53 | 6 |
| 19207 | 12380228 | 5930-00-855-3938 | 48 | 1 |
| 19207 | 12380232 | 9905-01-352-2212 | 36 | 1 |
| 19207 | 12380233 | | 44 | 6 |
| 19207 | 12380235 | | 44 | 4 |
| 19207 | 12380236 | 4710-01-341-5219 | 56 | 20 |
| 05443 | 12380238 | | 56 | 11 |
| | | | 56 | 12 |
| 19207 | 12380252 | 4730-01-346-6306 | 59 | 4 |
| 19207 | 12406432 | | 34 | 24 |
| 19207 | 12406433 | | 34 | 26 |
| 26840 | 142-0600-00 | 5330-01-347-5931 | 55 | 2 |
| 80837 | 1453-A1 | | 27 | 17 |
| 80837 | 1453-A40 | 5315-00-172-9994 | 27 | 18 |
| 44940 | 147-0292 | 4730-00-018-9566 | 19 | 26 |
| 9Z348 | 175.005 | 4330-01-331-6685 | 41 | 16 |
| 9Z348 | 175.101 | | 45 | 10 |
| 9Z348 | 175101 | 2910-01-349-7514 | 45 | 7 |
| 04636 | 1904-A14 | | 27 | 10 |
| 73808 | 20R | 2640-00-158-5617 | 23 | 4 |
| 9Z348 | 200-0190-01-0 | | 53 | 5 |
| 9Z348 | 200-0200-00-0 | | 53 | 4 |
| 9Z348 | 200-0540-07-0 | | 53 | 3 |
| 9Z348 | 200-2030-00-0 | | 53 | 2 |
| 06853 | 213630 | 5330-00-090-2128 | 19 | 2 |
| 26840 | 217-0301-01 | 4730-01-347-8539 | 55 | 16 |
| 04741 | 217709 | 4730-00-511-1677 | 20 | 6 |
| 9Z348 | 219.112 | 4710-01-350-4035 | 41 | 5 |
| 9Z348 | 227.178 | | 47 | 1 |
| 12603 | 23E10 | 5310-00-820-6653 | 18 | 5 |
| 9Z348 | 231.160 | 2815-01-350-1666 | 40 | 1 |
| 04741 | 25-C-2226 | 4820-00-728-7467 | 19 | 34 |
| 26840 | 25F-276 | 4820-01-346-4646 | 55 | 10 |
| 79150 | 25014 | 5330-00-392-2691 | 21 | 1 |
| 9Z348 | 256006 | 3020-01-350-6374 | 39 | 6 |
| 26840 | 296-5011-01 | 5330-01-346-3472 | 55 | 3 |
| 99161 | 3097-MS | 5360-01-077-9429 | 33 | 13 |
| 13226 | 3129-CP | 5360-01-077-9428 | 33 | 16 |
| 13226 | 3139CP | 5305-01-061-4471 | 33 | 15 |
| 62707 | 31624 | 5365-01-062-1009 | 16 | 5 |
| 26151 | 320-2173 | 5330-00-933-4198 | 21 | 8 |
| 92348 | 323.003 | 5310-01-350-0419 | 42 | 3 |
| 9Z348 | 323.009 | | 41 | 12 |
| 9Z348 | 323.027 | 5310-01-351-7548 | 51 | 4 |
| 9Z348 | 323003 | 5310-01-351-7546 | 45 | 8 |
| 9Z348 | 325.084 | 5310-01-351-7547 | 39 | 1 |
| 13226 | 3283-MS | 5315-01-062-1429 | 33 | 12 |
| 9Z348 | 359.130 | 2940-01-349-4015 | 43 | 4 |

NATIONAL STOCK NUMBER AND PART NUMBER INDEX

| PART NUMBER INDEX | | | | |
|-------------------|----------------------------|------------------|------|------|
| CAGEC | PART NUMBER | STOCK NUMBER | FIG. | ITEM |
| 92967 | 37-03 | 5310-01-099-6539 | 28 | 15 |
| 94222 | 37-10-071-10 | 5340-00-492-2313 | 31 | 7 |
| 92348 | 375.131 | 5340-01-352-8328 | 51 | 1 |
| 62707 | 38038 | 5365-01-061-0710 | 15 | 12 |
| 92348 | 423.103 | 5310-01-372-5627 | 43 | 1 |
| 9Z348 | 447.065 | | 42 | 6 |
| 9Z348 | 447.079 | 5330-01-332-4109 | 40 | 3 |
| 92348 | 447.082 | 5330-01-351-1263 | 41 | 7 |
| 9Z348 | 448.043 | | 42 | 6 |
| 9Z348 | 449.121 | 5330-01-374-1668 | 43 | 3 |
| 9Z348 | 475.101 | 2910-01-331-8781 | 42 | 4 |
| 01227 | 500073 | 5340-00-330-8254 | 21 | 13 |
| 62707 | 500361-8 | 5310-01-183-6854 | 21 | 11 |
| 62707 | 500371-8 | 5310-01-042-1006 | 21 | 10 |
| 26840 | 501-1841-11-0 | | 55 | 1 |
| 59730 | 5121 | 5975-00-179-0098 | 14 | 10 |
| 05443 | 520301-A | | 61 | 9 |
| 92348 | 526.176 | | 46 | 1 |
| 92348 | 540.150 | 5360-01-351-1211 | 41 | 17 |
| 26840 | 545-9821-00-0 | 4320-01-362-8485 | 37 | 1 |
| 92348 | 563.106 | 2920-01-332-1352 | 51 | 5 |
| 19207 | 5705594 | 4320-01-305-6283 | KIT | |
| 92348 | 579131 | 5365-01-350-6079 | 41 | 18 |
| 24617 | 5939288 | 5310-00-596-8169 | 1 | 9 |
| 73331 | 5939830 | 6220-00-752-6516 | 1 | 11 |
| 73331 | 5939831 | 6250-00-371-4018 | 1 | 7 |
| 81343 | 6-2 120102BA | 4730-00-142-3075 | 19 | 27 |
| | | | 19 | 46 |
| 81343 | 6-2 1202028A | 4730-00-287-1604 | 19 | 12 |
| 81343 | 6-4 120202BA(LON G NUT) | 4730-00-069-1187 | 19 | 24 |
| | | | 19 | 41 |
| | | | 20 | 18 |
| 81343 | 6-4-6 1204248BA | 4730-00-813-7811 | 19 | 40 |
| 81343 | 6-6 1202028A | 4730-00-289-0155 | 19 | 14 |
| | | | 20 | 14 |
| 13226 | 6064-8R | 5340-01-078-2004 | 33 | 14 |
| 92348 | 612.130 | 5340-01-352-8400 | 51 | 2 |
| 60038 | 632 | 3110-00-100-0332 | 21 | 4 |
| 9Z348 | 656.020 | | 42 | 7 |
| 09386 | 65950 | | 22 | 2 |
| 92348 | 676.168 | 5307-01-351-1719 | 51 | 3 |
| 80837 | 6880-113 | 2990-01-063-8144 | 27 | 21 |
| 04636 | 6880-17 | | 27 | 19 |
| 24234 | 6880-43-52 | 2590-01-190-2673 | 27 | 14 |
| 80837 | 6880-51-1 | | 27 | 11 |
| 80837 | 6880-69 | 5330-01-076-9863 | 27 | 13 |
| 92348 | 696.119 | 3020-01-350-6443 | 39 | 3 |
| 19207 | 7034881 | 4510-01-165-0072 | 58 | 11 |
| 92348 | 716.006 | 5306-01-350-8569 | 41 | 2 |
| | | | 42 | 1 |

NATIONAL STOCK NUMBER AND PART NUMBER INDEX

| PART NUMBER INDEX | | | | |
|-------------------|-------------|------------------|------|------|
| CAGEC | PART NUMBER | STOCK NUMBER | FIG. | ITEM |
| 9Z348 | 716007 | 5306-01-351-1700 | 45 | 1 |
| 9Z348 | 716015 | 5306-01-350-5984 | 45 | 4 |
| 24234 | 723001 | 5310-01-060-7259 | 27 | 4 |
| 92348 | 730.119 | 6110-01-358-7140 | 50 | 1 |
| 92348 | 734.119 | 2990-01-350-1662 | 39 | 4 |
| 19207 | 7388820 | 2530-00-603-5768 | 22 | 1 |
| 19207 | 7411021 | 2530-00-137-9235 | 19 | 8 |
| 19207 | 7417585 | 2510-00-741-7585 | 26 | 1 |
| 19207 | 7418892 | 5310-00-017-9721 | 25 | 1 |
| 19207 | 7418971 | 5315-00-741-8971 | 30 | 2 |
| 26385 | 742 | 3110-00-100-0337 | 21 | 6 |
| 82646 | 749 | 3110-00-100-0683 | 21 | 7 |
| 9Z348 | 750.103 | | 43 | 2 |
| 19207 | 7526509 | 5330-00-353-0959 | 1 | 4 |
| 19207 | 7531424 | 5340-00-182-5359 | 26 | 2 |
| 92348 | 754.002 | | 42 | 2 |
| 9Z348 | 754.006 | | 42 | 5 |
| 9Z348 | 754.104 | 5310-01-353-3336 | 41 | 14 |
| 92348 | 754001 | 5310-01-350-0537 | 45 | 5 |
| 92348 | 754002 | 5310-01-352-7560 | 41 | 3 |
| 92348 | 754007 | 5310-01-254-7159 | 45 | 2 |
| 92348 | 763.002 | 5310-01-350-0535 | 39 | 8 |
| 9Z348 | 771.108 | | 41 | 11 |
| 92348 | 771.123 | 5310-01-351-4171 | 39 | 7 |
| 92348 | 771.154 | 5310-01-350-0538 | 42 | 4 |
| 9Z348 | 771009 | 5310-01-351-7803 | 45 | 9 |
| 92348 | 771028 | 5310-01-351-4170 | 39 | 2 |
| 19207 | 7722533 | | 13 | 10 |
| 19207 | 7723309 | 5310-00-393-6685 | 13 | 9 |
| 19207 | 7731428 | 5935-00-773-1428 | 14 | 4 |
| 19207 | 7739810 | 5310-00-110-2667 | 33 | 3 |
| 19207 | 7739811 | 5310-00-143-6227 | 33 | 4 |
| 19207 | 7979236 | 4010-01-066-2529 | 26 | 6 |
| 92967 | 814-00 | 2590-01-100-9001 | 28 | 19 |
| 92967 | 817-00 | 5310-01-098-7245 | 28 | 5 |
| 19207 | 8331702 | 5340-00-294-1579 | 44 | 9 |
| 19207 | 8339561 | 5935-00-833-8561 | 5 | 1 |
| | | | 6 | 4 |
| | | | 8 | 5 |
| | | | 9 | 1 |
| | | | 10 | 2 |
| | | | 11 | 5 |
| | | | 12 | 8 |
| | | | 13 | 6 |
| 19207 | 8338562 | 5970-00-833-8562 | 5 | 2 |
| | | | 6 | 5 |
| | | | 8 | 6 |
| | | | 9 | 2 |
| | | | 10 | 3 |
| | | | 11 | 4 |
| | | | 12 | 7 |

NATIONAL STOCK NUMBER AND PART NUMBER INDEX

| | | PART NUMBER INDEX | | |
|-------|-----------------|-------------------|------|------|
| CAGEC | PART NUMBER | STOCK NUMBER | FIG. | ITEM |
| 19207 | 8338562 | 5970-00-833-8562 | 13 | 7 |
| 19207 | 8338564 | 5940-00-399-6676 | 5 | 3 |
| | | | 6 | 6 |
| | | | 8 | 7 |
| | | | 9 | 3 |
| | | | 10 | 4 |
| | | | 11 | 3 |
| | | | 12 | 6 |
| | | | 13 | 8 |
| 19207 | 8338566 | 5935-00-572-9180 | 6 | 1 |
| | | | 7 | 2 |
| | | | 8 | 2 |
| | | | 9 | 8 |
| | | | 12 | 2 |
| | | | 13 | 5 |
| 19207 | 8338567 | 5310-00-833-8567 | 1 | 1 |
| | | | 3 | 5 |
| | | | 6 | 2 |
| | | | 7 | 3 |
| | | | 8 | 3 |
| | | | 9 | 7 |
| | | | 12 | 3 |
| | | | 13 | 4 |
| 19207 | 8338568 | 5935-00-569-4715 | 1 | 2 |
| 92967 | 836-00 | 5310-01-098-7236 | 28 | 12 |
| 19207 | 8360373 | 4010-01-090-4931 | BULK | 6 |
| 19207 | 8360412 | 5995-00-757-2753 | 4 | 9 |
| 19207 | 8360440 | 5975-01-249-6803 | BULK | 4 |
| 19207 | 8360466 | 5306-00-143-1638 | 33 | 2 |
| 92967 | 837-00 | 5310-01-098-7246 | 28 | 13 |
| 19207 | 8376208 | 5935-00-846-3883 | 13 | 11 |
| 19207 | 8376442 | 4820-00-242-4064 | 19 | 29 |
| 19207 | 8379685 | 2640-00-338-2705 | 23 | 6 |
| 92967 | 841-00 | 5310-01-098-7827 | 28 | 4 |
| 92967 | 849-01 | 2520-01-101-1802 | 28 | 3 |
| 19207 | 8681763 | | 19 | 30 |
| 19207 | 8681826 | 5330-00-784-0749 | 14 | 1 |
| 19207 | 8750005-1 | | 26 | 7 |
| 92967 | 891-00 | 2520-01-101-0935 | 28 | 9 |
| 9Z348 | 894.003 | 5365-01-351-0379 | 41 | 15 |
| 92348 | 894135 | 5365-01-351-3324 | 41 | 19 |
| 92967 | 895-00 | 5310-01-098-7247 | 28 | 6 |
| 92967 | 898-00 | 2520-01-101-2551 | 28 | 11 |
| 80837 | 8984 | 5340-01-061-2943 | 27 | 2 |
| 9Z348 | 902.108 | 4820-01-350-3707 | 41 | 4 |
| 81336 | 910-08-2168-500 | 2640-00-060-3550 | 23 | 2 |
| 9Z348 | 930.153 | | 41 | 10 |
| 9Z348 | 935043 | 4720-01-349-9899 | 45 | 6 |
| 9Z348 | 935044 | 4720-01-349-9900 | 45 | 3 |
| 89346 | 93931R96 | 2530-00-706-6614 | 16 | 3 |
| 9Z348 | 944.015 | | 42 | 8 |

NATIONAL STOCK NUMBER AND PART NUMBER INDEX

| CAGEC | PART NUMBER | PART NUMBER INDEX | FIG. | ITEM |
|-------|-------------|-------------------|------|------|
| | | STOCK NUMBER | | |
| 9Z348 | 948.104 | 4720-01-350-6235 | 41 | 1 |
| 03743 | 95T125 | 5975-00-661-1004 | 14 | 6 |
| 92967 | 9639-03 | 5306-01-098-7198 | 28 | 7 |
| 92967 | 9640-00 | 2510-01-101-2559 | 28 | 8 |
| 9Z348 | 976.136 | 2815-01-350-1668 | 39 | 5 |
| 9Z348 | 989.174 | | 41 | 9 |
| 9Z348 | 992.014 | 5305-01-351-1273 | 49 | 4 |
| 9Z348 | 992.018 | 5305-01-350-8591 | 50 | 2 |
| 9Z348 | 992.033 | 5306-01-351-1703 | 51 | 6 |
| 9Z348 | 992016 | 5305-01-350-8590 | 49 | 2 |
| 9Z348 | 992018 | 5305-01-350-0563 | 45 | 12 |
| 9Z348 | 993.001 | 5305-01-350-0503 | 39 | 9 |
| 9Z348 | 993.010 | 5306-01-351-1702 | 40 | 2 |
| 9Z348 | 993.025 | 5306-01-350-8570 | 41 | 6 |
| 9Z348 | 993001 | 5305-01-350-0570 | 45 | 11 |
| 92967 | 9934-02 | 2510-01-100-9270 | 28 | 17 |
| 92967 | 9937-00 | 2510-01-100-7167 | 28 | 20 |
| 92967 | 9999-00 | 2510-01-114-3209 | 28 | 1 |

CROSS REFERENCE INDEXES

| FIGURE AND ITEM NUMBER INDEX | | | | |
|------------------------------|------|------------------|-------|-----------------|
| FIG. | ITEM | STOCK NUMBER | CAGEC | PART NUMBER |
| BULK | 1 | 4010-00-585-2108 | 16003 | C43974 |
| BULK | 2 | 4010-00-958-0633 | 81348 | RRC271TY2CL7-16 |
| BULK | 3 | | 19207 | 12275547 |
| BULK | 4 | 5975-01-249-6803 | 19207 | 8360440 |
| BULK | 5 | 4720-01-014-4915 | 19207 | CPR104420-2 |
| BULK | 6 | 4010-01-090-4931 | 19207 | 8360373 |
| BULK | 7 | 6145-00-152-6499 | 81349 | M13486/1-5 |
| KIT | | 4320-01-305-6283 | 19207 | 5705594 |
| 1 | 1 | 5310-00-833-8567 | 19207 | 8338567 |
| 1 | 2 | 5935-00-569-4715 | 19207 | 8338568 |
| 1 | 3 | 6220-00-577-3434 | 96906 | MS35423-1 |
| 1 | 3 | 6220-00-726-1916 | 96906 | MS35423-2 |
| 1 | 4 | 5330-00-353-0959 | 19207 | 7526509 |
| 1 | 5 | | 96906 | MS27148-2 |
| 1 | 6 | 5310-00-802-8544 | 96906 | MS15795-709 |
| 1 | 7 | 6250-00-371-4018 | 73331 | 5939831 |
| 1 | 8 | 6240-00-019-0877 | 96906 | MS15570-1251 |
| 1 | 9 | 5310-00-596-8169 | 24617 | 5939288 |
| 1 | 10 | 6220-00-299-7425 | 96906 | MS35421-1 |
| 1 | 10 | 6220-00-299-7426 | 96906 | MS35421-2 |
| 1 | 11 | 6220-00-752-6516 | 73331 | 5939830 |
| 1 | 12 | 5305-00-701-5071 | 96906 | MS51959-61 |
| 1 | 13 | 5305-00-477-0122 | 96906 | MS51861-47C |
| 2 | 1 | 6220-01-372-3883 | 19207 | 12375837 |
| 2 | 2 | 6220-01-359-2870 | 19207 | 12375841 |
| 2 | 3 | 5330-00-462-0907 | 19207 | 11639519-2 |
| 2 | 4 | | 19207 | 12375838 |
| 2 | 5 | 6240-00-019-3093 | 96906 | MS15570-623 |
| 2 | 6 | 6240-00-044-6914 | 96906 | MS35478-1683 |
| 2 | 7 | 6240-00-019-0877 | 96906 | M515570-1251 |
| 2 | 8 | 5330-01-065-6382 | 19207 | 11685921 |
| 2 | 9 | 5310-00-637-9541 | 96906 | MS35338-46 |
| 2 | 10 | | 80204 | B1821BH375C735N |
| 3 | 1 | 5995-00-828-8683 | 96906 | MS35915-11 |
| 3 | 2 | 5940-00-549-6583 | 96906 | M575004-2 |
| 3 | 3 | 5995-00-866-5291 | 96906 | M5S35915-8 |
| 3 | 4 | 5940-00-549-6581 | 96906 | M575004-1 |
| 3 | 5 | 5310-00-833-8567 | 19207 | 8338567 |
| 3 | 6 | 5310-00-407-9566 | 96906 | MS35338-45 |
| 3 | 7 | 6160-01-344-0682 | 19207 | 12380165 |
| 3 | 8 | 5306-00-225-8516 | 96906 | MS90725-52 |
| 3 | 9 | 6160-01-343-1595 | 19207 | 12380162 |
| 3 | 10 | 6140-01-210-1964 | 96906 | MS52149-1 |
| 4 | 1 | | 19207 | 12275203 |
| 4 | 2 | | 19207 | 12275202 |
| 4 | 3 | | 19207 | 12275206 |
| 4 | 4 | | 19207 | 12275204 |
| 4 | 5 | | 19207 | 12275208 |
| 4 | 6 | | 19207 | 12275205 |
| 4 | 7 | | 19207 | 12275201 |
| 4 | 8 | | 19207 | 12275207 |

CROSS REFERENCE INDEXES

| FIGURE AND ITEM NUMBER INDEX | | | | |
|------------------------------|------|------------------|-------|-------------|
| FIG. | ITEM | STOCK NUMBER | CAGEC | PART NUMBER |
| 4 | 9 | 5995-00-757-2753 | 19207 | 8360412 |
| 5 | 1 | 5935-00-833-8561 | 19207 | 8338561 |
| 5 | 2 | 5970-00-833-8562 | 19207 | 8338562 |
| 5 | 3 | 5940-00-399-6676 | 19207 | 8338564 |
| 5 | 4 | 9905-00-752-4649 | 81349 | M43436/1-1 |
| 5 | 5 | 9905-00-841-4445 | 81349 | M43436/1-2 |
| 5 | 6 | | 19207 | 12275201-1 |
| 6 | 1 | 5935-00-572-9180 | 19207 | 8338566 |
| 6 | 2 | 5310-00-833-8567 | 19207 | 8338567 |
| 6 | 3 | | 96906 | M527148-2 |
| 6 | 4 | 5935-00-833-8561 | 19207 | 8338561 |
| 6 | 5 | 5970-00-833-8562 | 19207 | 8338562 |
| 6 | 6 | 5940-00-399-6676 | 19207 | 8338564 |
| 6 | 7 | 9905-00-752-4649 | 81349 | M43436/1-1 |
| 6 | 8 | 9905-00-841-4445 | 81349 | M43436/1-2 |
| 6 | 9 | | 19207 | 12275202-1 |
| 7 | 1 | 9905-00-752-4649 | 81349 | M43436/1-1 |
| 7 | 2 | 5935-00-572-9180 | 19207 | 8338566 |
| 7 | 3 | 5310-00-833-8567 | 19207 | 8338567 |
| 7 | 4 | | 96906 | MS27148-2 |
| 7 | 5 | 9905-00-841-4445 | 81349 | M43436/1-2 |
| 7 | 6 | | 19207 | 12275203-1 |
| 8 | 1 | 9905-00-752-4649 | 81349 | M43436/1-1 |
| 8 | 2 | 5935-00-572-9180 | 19207 | 8338566 |
| 8 | 3 | 5310-00-833-8567 | 19207 | 8338567 |
| 8 | 4 | | 96906 | MS27148-2 |
| 8 | 5 | 5935-00-833-8561 | 19207 | 8338561 |
| 8 | 6 | 5970-00-833-8562 | 19207 | 8338562 |
| 8 | 7 | 5940-00-399-6676 | 19207 | 8338564 |
| 8 | 8 | 9905-00-841-4445 | 81349 | M43436/1-2 |
| 8 | 9 | | 19207 | 12275204-1 |
| 9 | 1 | 5935-00-833-8561 | 19207 | 8338561 |
| 9 | 2 | 5970-00-833-8562 | 19207 | 8338562 |
| 9 | 3 | 5940-00-399-6676 | 19207 | 8338564 |
| 9 | 4 | 9905-00-752-4649 | 81349 | M43436/1-1 |
| 9 | 5 | 9905-00-893-3570 | 81349 | M43436/1-3 |
| 9 | 6 | | 96906 | MS27148-2 |
| 9 | 7 | 5310-00-833-8567 | 19207 | 8338567 |
| 9 | 8 | 5935-00-572-9180 | 19207 | 8338566 |
| 9 | 9 | | 19207 | 12275208-1 |
| 10 | 1 | 9905-00-752-4649 | 81349 | M43436/1-1 |
| 10 | 2 | 5935-00-833-8561 | 19207 | 8338561 |
| 10 | 3 | 5970-00-833-8562 | 19207 | 8338562 |
| 10 | 4 | 5940-00-399-6676 | 19207 | 8338564 |
| 10 | 5 | 9905-00-841-4445 | 81349 | M43436/1-2 |
| 10 | 6 | | 19207 | 12275206-1 |
| 11 | 1 | 9905-00-752-4649 | 81349 | M43436/1-1 |
| 11 | 2 | 9905-00-841-4445 | 81349 | M43436/1-2 |
| 11 | 3 | 5940-00-399-6676 | 19207 | 8338564 |
| 11 | 4 | 5970-00-833-8562 | 19207 | 8338562 |
| 11 | 5 | 5935-00-833-8561 | 19207 | 8338561 |

CROSS REFERENCE INDEXES

| FIGURE AND ITEM NUMBER INDEX | | | | |
|------------------------------|------|------------------|-------|--------------|
| FIG. | ITEM | STOCK NUMBER | CAGEC | PART NUMBER |
| 11 | 6 | | 19207 | 12275207-1 |
| 12 | 1 | 9905-00-752-4649 | 81349 | M34436/1-1 |
| 12 | 2 | 5935-00-572-9180 | 19207 | 8338566 |
| 12 | 3 | 5310-00-833-8567 | 19207 | 8338567 |
| 12 | 4 | | 96906 | MS27148-2 |
| 12 | 5 | 9905-00-893-3570 | 81349 | M43436/1-3 |
| 12 | 6 | 5940-00-399-6676 | 19207 | 8338564 |
| 12 | 7 | 5970-00-833-8562 | 19207 | 8338562 |
| 12 | 8 | 5935-00-833-8561 | 19207 | 8338561 |
| 12 | 9 | | 19207 | 122175205-1 |
| 13 | 1 | 9905-01-013-8723 | 81349 | M43436/3-1 |
| 13 | 2 | 5940-00-143-4780 | 96906 | M5S25036-108 |
| 13 | 3 | | 96906 | MS27148-2 |
| 13 | 4 | 5310-00-833-8567 | 19207 | 8338567 |
| 13 | 5 | 5935-00-572-9180 | 19207 | 8338566 |
| 13 | 6 | 5935-00-833-8561 | 19207 | 8338561 |
| 13 | 7 | 5970-00-833-8562 | 19207 | 8338562 |
| 13 | 8 | 5940-00-399-6676 | 19207 | 8338564 |
| 13 | 9 | 5310-00-393-6685 | 19207 | 7723309 |
| 13 | 10 | | 19207 | 7722533 |
| 13 | 11 | 5935-00-846-3883 | 19207 | 8376208 |
| 14 | 1 | 5330-00-784-0749 | 19207 | 8681826 |
| 14 | 2 | 5310-00-582-5965 | 96906 | MS35338-44 |
| 14 | 3 | 5305-00-993-2461 | 96906 | MS35207-281 |
| 14 | 4 | 5935-00-773-1428 | 19207 | 7731428 |
| 14 | 5 | 5975-01-151-5823 | 19207 | 12267096 |
| 14 | 6 | 5975-00-661-1004 | 03743 | 95T7125 |
| 14 | 7 | 5975-01-092-4158 | 19207 | 11671004-1 |
| 14 | 8 | 5975-01-142-0712 | 19207 | 12267095 |
| 14 | 9 | 5975-01-142-2927 | 19207 | 12267094 |
| 14 | 10 | 5975-00-179-0098 | 59730 | 5121 |
| 14 | 11 | 5330-01-065-6381 | 19207 | 11685962 |
| 14 | 12 | 5340-01-145-3211 | 19207 | 11685910 |
| 14 | 13 | 5310-00-045-3296 | 96906 | MS35338-43 |
| 14 | 14 | 5305-00-989-7435 | 96906 | MS35207-264 |
| 14 | 15 | 5975-01-091-7849 | 19207 | 10959867 |
| 14 | 16 | | 19207 | 11671004-2 |
| 14 | 17 | 5330-01-066-2492 | 19207 | 11685920 |
| 14 | 18 | 5975-01-139-3600 | 19207 | 11685911 |
| 14 | 19 | 5305-00-471-0122 | 96906 | MS51861-47C |
| 14 | 20 | 5306-01-067-5173 | 19207 | 11685908 |
| 14 | 21 | 5310-00-088-1251 | 96906 | M551922-1 |
| 14 | 22 | 5340-01-065-8900 | 19207 | 10959865 |
| 14 | 23 | 5975-01-088-6020 | 19207 | 10359788 |
| 14 | 24 | 5975-01-142-2925 | 19207 | 12275225 |
| 14 | 25 | 5330-01-070-4850 | 19207 | 11685919 |
| 14 | 26 | 5975-01-139-3599 | 19207 | 11685904 |
| 14 | 27 | 5330-01-067-7066 | 19207 | 11685964 |
| 14 | 28 | 5975-01-141-3262 | 19207 | 11685903 |
| 14 | 29 | 5975-01-142-2176 | 19207 | 12267098-2 |
| 14 | 30 | 5975-01-088-6004 | 19207 | 11612072 |

CROSS REFERENCE INDEXES

FIGURE AND ITEM NUMBER INDEX

| FIG. | ITEM | STOCK NUMBER | CAGEC | PART NUMBER |
|------|------|------------------|-------|-------------|
| 14 | 31 | 5975-01-147-0325 | 19207 | 12267098-1 |
| 14 | 32 | 5975-01-142-2926 | 19207 | 12267099 |
| 14 | 33 | 5975-01-142-1363 | 19207 | 12267039 |
| 14 | 34 | | 96906 | MS51847-16 |
| 14 | 35 | 5975-01-142-9737 | 19207 | 12267097 |
| 14 | 36 | | 19207 | 11671004-3 |
| 15 | 1 | 2530-01-100-8070 | 62707 | K25AX701-1 |
| 15 | 2 | 5310-01-239-0893 | 62707 | HIOHNOZ2 |
| 15 | 3 | 5310-00-620-2486 | 56697 | A150034 |
| 15 | 4 | 5310-01-043-0596 | 62707 | MIOHN101 |
| 15 | 5 | 2530-01-217-8156 | 62707 | M16WB100 |
| 15 | 6 | 4730-00-172-0034 | 96906 | MS15003-6 |
| 15 | 7 | 5305-01-265-6080 | 62707 | M10HM115 |
| 15 | 9 | 5340-01-218-3491 | 62707 | M16WHI13X |
| 15 | 10 | 5330-01-239-0885 | 62707 | M16HH100 I |
| 15 | 11 | 3120-00-304-9074 | 62707 | M16HD100 |
| 15 | 12 | 5365-01-061-0710 | 62707 | 38038 |
| 15 | 13 | 2530-00-703-2715 | 62707 | M16WK102-17 |
| 15 | 13 | 6940-00-467-1012 | 62707 | M16WK103-17 |
| 16 | 1 | 2530-01-257-6443 | 62707 | M16WN1OIX |
| 16 | 2 | 5320-01-020-0703 | 62707 | MIOHM160 |
| 16 | 3 | 2530-00-706-6614 | 89346 | 93931R96 |
| 16 | 4 | 2530-01-148-2795 | 62707 | M16SW132-X |
| 16 | 5 | 5365-01-062-1009 | 62707 | 31624 |
| 16 | 6 | 5310-01-220-7966 | 62707 | MIOHN103 |
| 16 | 7 | 5315-01-220-6238 | 62707 | MIOHP102 |
| 16 | 8 | 5360-01-220-9373 | 62707 | M16WJ103 |
| 16 | 9 | 5360-01-241-6961 | 62707 | M16WJ100 |
| 16 | 10 | 5315-01-220-6245 | 62707 | M16WJ104 |
| 16 | 11 | 5340-01-239-0883 | 62707 | M16WJ102 |
| 17 | 1 | 2530-01-185-6764 | 62707 | M16WR100 |
| 18 | 1 | 5340-01-060-8993 | 50153 | M1018-1 |
| 18 | 2 | | 50153 | 11059 |
| 18 | 3 | 5315-00-839-5822 | 96906 | MS24665-353 |
| 18 | 4 | 5315-01-121-1859 | 50153 | 11M061 |
| 18 | 5 | 5310-00-820-6653 | 12603 | 23E10 |
| 18 | 6 | 5310-00-763-8920 | 96906 | M551967-20 |
| 18 | 7 | 2530-01-177-8551 | 95019 | M16WR101 |
| 18 | 8 | 2530-01-095-3561 | 50153 | 11M011 |
| 18 | 9 | 2530-01-084-6975 | 50153 | 11M012 |
| 18 | 10 | 5310-00-835-2037 | 96906 | M535691-53 |
| 19 | 1 | 9905-00-999-7369 | 96906 | MS53007-2 |
| 19 | 2 | 5330-00-090-2128 | 06853 | 213630 |
| 19 | 3 | 4730-00-595-0083 | 79146 | MS35746-1 |
| 19 | 4 | 4730-01-066-1819 | 19207 | 12267010 |
| 19 | 5 | 4730-00-270-4616 | 81495 | S-738-19 |
| 19 | 6 | 4730-00-293-7108 | 16662 | AC2511 |
| 19 | 7 | 4730-00-132-4588 | 19207 | 11648703 |
| 19 | 8 | 2530-00-137-9235 | 19207 | 7411021 |
| 19 | 9 | 9905-00-999-7370 | 96906 | MS53007-1 |
| 19 | 10 | 4730-00-293-7108 | 16662 | AC2511 |

CROSS REFERENCE INDEXES

| FIG. | ITEM | FIGURE AND ITEM NUMBER INDEX STOCK NUMBER | CAGEC | PART NUMBER |
|------|------|--|-------|----------------------------|
| 19 | 11 | | 19207 | 12275493-8 |
| 19 | 12 | 4730-00-287-1604 | 81343 | 6-2 120202BA |
| 19 | 13 | 2530-01-061-5723 | 19207 | 12267070 |
| 19 | 14 | 4730-00-289-0155 | 81343 | 6-6 1202028A |
| 19 | 15 | 5310-00-087-4652 | 96906 | M551922-17 |
| 19 | 16 | 5310-00-809-4061 | 96906 | N527183-15 |
| 19 | 17 | 5305-00-543-2419 | 80204 | B1821BH038C113N |
| 19 | 18 | 4820-00-849-1220 | 96906 | M535782-5 |
| 19 | 19 | | 19207 | 12275493-3 |
| 19 | 20 | | 19207 | 12275493-4 |
| 19 | 21 | | 19207 | 12275493-5 |
| 19 | 22 | 5975-00-985-6630 | 96906 | MS3367-3-0 |
| 19 | 23 | 5325-00-174-9328 | 96906 | MS35489-114 |
| 19 | 24 | 4730-00-069-1187 | 81343 | 6-4 1202028A(LON G NUT) |
| 19 | 25 | 2530-01-098-5123 | 19207 | 12275337 |
| 19 | 26 | 4730-00-018-9566 | 44940 | 147-0292 |
| 19 | 27 | 4730-00-142-3075 | 81343 | 6-2 120102BA |
| 19 | 28 | 5325-00-290-0074 | 96906 | H535489-109 |
| 19 | 29 | 4820-00-242-4064 | 19207 | 8376442 |
| 19 | 30 | | 19207 | 8681763 |
| 19 | 31 | 5325-00-276-6040 | 96906 | MS35489-98 |
| 19 | 32 | 5340-01-065-9688 | 19207 | 11670765-1 |
| 19 | 33 | | 96906 | M S20913-3S |
| 19 | 34 | 4820-00-728-7467 | 04741 | 25-C-2226 |
| 19 | 35 | 4730-00-222-1838 | 96906 | MS51846-39 |
| 19 | 36 | 4730-00-930-6354 | 96906 | MS39191-3 |
| 19 | 37 | 4730-00-231-3906 | 88044 | AN915-3 |
| 19 | 38 | 4730-00-188-1893 | 96906 | HS51953-1018 |
| 19 | 39 | 4820-01-005-3281 | 40342 | N4171C |
| 19 | 40 | 4730-00-813-7811 | 81343 | 6-4-6 1204246A |
| 19 | 41 | 4730-00-069-1187 | 81343 | 6-4 120202BA(LON G NUT) |
| 19 | 42 | 4730-00-202-6491 | 81495 | 5-738-11 |
| 19 | 43 | 4730-00-231-3904 | 88044 | AN915-2 |
| 19 | 44 | 4730-00-222-1837 | 96906 | MS51846-20 |
| 19 | 45 | 4820-00-435-7577 | 19207 | 11621099 |
| 19 | 46 | 4730-00-142-3075 | 81343 | 6-2 1201028A |
| 19 | 47 | | 19207 | 12275493-7 |
| 20 | 1 | 2530-01-113-1008 | 19207 | 11669579 |
| 20 | 2 | 4730-00-293-7108 | 16662 | AC2511 |
| 20 | 3 | 5975-00-985-6630 | 96906 | MS3367-3-0 |
| 20 | 4 | 4720-01-321-6771 | 19207 | 12275323-1 |
| 20 | 5 | 4730-00-253-4413 | 19207 | 111316 |
| 20 | 6 | 4730-00-511-1677 | 04741 | 217709 |
| 20 | 7 | 4730-00-270-4616 | 81495 | S-738-19 |
| 20 | 8 | 4730-01-079-8821 | 19207 | CPR102321-1 |
| 20 | 9 | | 19207 | 12275493-3 |
| 20 | 10 | 5310-00-984-3806 | 96906 | MS51922-9 |
| 20 | 11 | 5310-00-087-7493 | 96906 | MS27183-13 |
| 20 | 12 | 5306-00-226-4828 | 80204 | B1821H031C113N |

CROSS REFERENCE INDEXES

| FIGURE AND ITEM NUMBER INDEX | | | | |
|------------------------------|------|------------------|-------|--------------------------------------|
| FIG. | ITEM | STOCK NUMBER | CAGEC | PART NUMBER |
| 20 | 13 | 2805-01-168-1557 | 19207 | 12275507 |
| 20 | 14 | 4730-00-289-0155 | 81343 | 6-6 1202028A |
| 20 | 15 | 4720-01-089-6151 | 19207 | 12275323 |
| 20 | 16 | 4730-00-231-5644 | 96906 | MS39232-2 |
| 20 | 17 | 4730-00-222-1837 | 96906 | MS51846-20 |
| 20 | 18 | 4730-00-069-1187 | 81343 | 6-4 120202BA(LON G NUT) |
| 20 | 19 | | 19207 | 12275493-6 |
| 20 | 20 | 5340-01-065-9688 | 19207 | 11670765-1 |
| 21 | 1 | 5330-00-392-2691 | 79150 | 25014 |
| 21 | 2 | 5330-01-280-5827 | 62707 | M10HG115 |
| 21 | 3 | 3110-00-100-0663 | 62707 | M110HB106 |
| 21 | 4 | 3110-00-100-0332 | 60038 | 632 |
| 21 | 5 | | 62707 | K25HU105 |
| 21 | 6 | 3110-00-100-0337 | 26385 | 742 |
| 21 | 7 | 3110-00-100-0683 | 82646 | 749 |
| 21 | 8 | 5330-00-933-4198 | 26151 | 320-2173 |
| 21 | 9 | 2530-01-110-1332 | 62707 | M16WA100 |
| 21 | 10 | 5310-01-042-1006 | 62707 | 500371-8 |
| 21 | 11 | 5310-01-183-6854 | 62707 | 500361-8 |
| 21 | 12 | 5306-01-337-6972 | 62707 | M10HM102 |
| 21 | 12 | 5306-01-337-6973 | 62707 | M10HM103 |
| 21 | 13 | 5310-00-572-0218 | 09386 | 10709 |
| 21 | 13 | 5340-00-330-8254 | 01227 | 500073 |
| 21 | 14 | 5310-00-880-2004 | 96906 | MS51983-3 |
| 21 | 14 | 5310-00-880-2005 | 96906 | MS51983-4 |
| 21 | 15 | 5306-00-226-4823 | 80204 | 818218H031C056N |
| 21 | 16 | 5310-00-407-9566 | 96906 | MS35338-45 |
| 22 | 1 | 2530-00-603-5768 | 19207 | 7388820 |
| 22 | 2 | | 09386 | 65950 |
| 22 | 3 | 2530-00-738-9061 | 96906 | MS53045-3 |
| 23 | 1 | | 81348 | ZZ-1-550/G2/11.0 0-20/TR78A/ONCTR |
| 23 | 2 | 2640-00-060-3550 | 81336 | 910-08-2168-500 |
| 23 | 3 | 2640-00-810-5861 | 96906 | MS51377-1 |
| 23 | 4 | 2640-00-158-5617 | 73808 | 20R |
| 23 | 5 | 2610-00-262-8653 | 81349 | MIL-T-12459/CLCC /SA/1100-20/F/CC |
| 23 | 6 | 2640-00-338-2705 | 19207 | 8379685 |
| 24 | 1 | 5310-00-269-4040 | 96906 | MS51922-49 |
| 24 | 2 | 5310-00-951-7209 | 96906 | MS27183-22 |
| 24 | 3 | 5305-00-151-6158 | 96906 | MS24667-88 |
| 24 | 4 | 2510-01-106-2071 | 19207 | 12275375 |
| 25 | 1 | 5310-00-017-9721 | 19207 | 7418892 |
| 25 | 2 | 2510-01-065-7603 | 19207 | 11670924 |
| 26 | 1 | 2510-00-741-7585 | 19207 | 7417585 |
| 26 | 2 | 5340-00-182-5359 | 19207 | 7531424 |
| 26 | 4 | 5310-00-087-7493 | 96906 | MS27183-13 |
| 26 | 5 | 5310-00-880-7744 | 96906 | MS51967-5 |
| 26 | 6 | 4010-01-066-2529 | 19207 | 7979236 |
| 26 | 7 | | 19207 | 8750005-1 |

CROSS REFERENCE INDEXES

FIGURE AND ITEM NUMBER INDEX

| FIG. | ITEM | STOCK NUMBER | CAGEC | PART NUMBER |
|------|------|------------------|-------|-----------------|
| 26 | 8 | 5305-00-269-3241 | 80204 | B18218H038F175N |
| 26 | 9 | 5310-00-061-1258 | 96906 | MS45904-76 |
| 26 | 10 | 5310-00-959-1488 | 96906 | MS51922-21 |
| 27 | 1 | 2590-00-177-9992 | 19207 | 11625119 |
| 27 | 2 | 5340-01-061-2943 | 80837 | 8984 |
| 27 | 3 | 3020-01-060-8945 | 80837 | J-5311-1 |
| 27 | 4 | 5310-01-060-7259 | 24234 | 723001 |
| 27 | 5 | 5315-00-515-0495 | 80837 | J-3237 |
| 27 | 6 | 3020-01-060-8946 | 78257 | J-5312-1 |
| 27 | 7 | 3120-01-060-9315 | 80837 | J-5313 |
| 27 | 8 | | 04636 | 1102-A2 |
| 27 | 9 | 5340-01-061-9023 | 80837 | J4928-1 |
| 27 | 10 | | 04636 | 1904-A14 |
| 27 | 11 | | 80837 | 6880-51-1 |
| 27 | 12 | 7690-01-064-6477 | 19207 | 11625139 |
| 27 | 13 | 5330-01-076-9863 | 80837 | 6880-69 |
| 27 | 14 | 2590-01-190-2673 | 24234 | 6880-43-52 |
| 27 | 15 | 9905-01-062-1165 | 80837 | J-4726 |
| 27 | 16 | 5305-00-253-5628 | 96906 | MS21318-52 |
| 27 | 17 | | 80837 | 1453-A1 |
| 27 | 18 | 5315-00-172-9994 | 80837 | 1453-A40 |
| 27 | 19 | | 04636 | 6880-17 |
| 27 | 20 | 5310-00-220-6848 | 80837 | J1219 |
| 27 | 21 | 2990-01-063-8144 | 80837 | 6880-113 |
| 27 | 22 | 5305-00-269-3217 | 96906 | M590725-67 |
| 27 | 23 | 5340-01-072-3613 | 93749 | 11685957 |
| 27 | 24 | 5310-00-087-4652 | 96906 | MS51922-17 |
| 27 | 25 | 5340-01-078-5758 | 19207 | 11685959 |
| 27 | 26 | 5305-00-269-3218 | 96906 | MS90725-68 |
| 27 | 27 | 3010-00-117-3413 | 19207 | 11625431 |
| 27 | 28 | 5305-00-727-2283 | 96906 | MS90727-162 |
| 27 | 29 | | 96906 | MS27183-21 |
| 27 | 30 | 5310-00-225-6408 | 96906 | MS51922-53 |
| 27 | 31 | 3010-01-048-2809 | 19207 | 11625128 |
| 27 | 32 | 5310-00-080-6004 | 96906 | MS27183-14 |
| 27 | 33 | 5310-00-087-4652 | 96906 | MS51922-17 |
| 27 | 34 | 3010-01-062-7588 | 19207 | 11625125 |
| 27 | 35 | 3040-01-064-8864 | 19207 | 11670869 |
| 27 | 36 | 5340-01-371-0922 | 19207 | 11670870 |
| 27 | 37 | 2590-00-177-9980 | 99411 | LGC1511-01 |
| 27 | 37 | 2590-01-065-6627 | 23705 | 11670871 |
| 27 | 38 | 4010-01-144-1734 | 98255 | 11935P-1 |
| 27 | 39 | | 19207 | MRRC271-1 |
| 27 | 40 | 5340-01-034-6798 | 81349 | M43770/12-MIZE1 |
| 27 | 41 | 5315-00-903-4322 | 96906 | MS16562-82 |
| 27 | 42 | 2590-01-070-5968 | 19207 | 11625085 |
| 27 | 43 | 5310-01-049-4072 | 19207 | 11625086 |
| 28 | 1 | 2510-01-114-3209 | 92967 | 9999-00 |
| 28 | 2 | 5305-00-724-6761 | 96906 | MS90725-167 |
| 28 | 3 | 2520-01-101-1802 | 92967 | 849-01 |
| 28 | 4 | 5310-01-098-7827 | 92967 | 841-00 |

CROSS REFERENCE INDEXES

| FIGURE AND ITEM NUMBER INDEX | | | | |
|------------------------------|------|------------------|-------|-----------------|
| FIG. | ITEM | STOCK NUMBER | CAGEC | PART NUMBER |
| 28 | 5 | 5310-01-098-7245 | 92967 | 817-00 |
| 28 | 6 | 5310-01-098-7247 | 92967 | 895-00 |
| 28 | 7 | 5306-01-098-7198 | 92967 | 9639-03 |
| 28 | 8 | 2510-01-101-2559 | 92967 | 9640-00 |
| 28 | 9 | 2520-01-101-0935 | 92967 | 891-00 |
| 28 | 10 | 5365-01-316-3300 | 92967 | 11357-00 |
| 28 | 11 | 2520-01-101-2551 | 92967 | 898-00 |
| 28 | 12 | 5310-01-098-7236 | 92967 | 836-00 |
| 28 | 13 | 5310-01-098-7246 | 92967 | 837-00 |
| 28 | 14 | 5306-01-098-7197 | 92967 | 10060-01 |
| 28 | 15 | 5310-01-099-6539 | 92967 | 37-03 |
| 28 | 16 | 5310-01-098-7244 | 92967 | 10273-00 |
| 28 | 17 | 2510-01-100-9270 | 92967 | 9934-02 |
| 28 | 18 | 2510-01-101-2890 | 92967 | 10608-00 |
| 28 | 19 | 2590-01-100-9001 | 92967 | 814-00 |
| 28 | 20 | 2510-01-100-7167 | 92967 | 9937-00 |
| 28 | 21 | 5305-00-726-2551 | 96906 | MS90727-164 |
| 28 | 22 | 4710-01-240-9431 | 92967 | 8893-02 |
| 28 | 23 | 5305-00-940-8069 | 96906 | MS90727-197 |
| 28 | 24 | 5310-00-225-6408 | 96906 | MS51922-53 |
| 29 | 1 | 5305-00-068-0515 | 96906 | MS90727-8 |
| 29 | 2 | 5310-00-582-5965 | 96906 | MS35338-44 |
| 29 | 3 | 5310-00-768-0319 | 96906 | MS51968-2 |
| 29 | 4 | 2590-01-246-7789 | 19207 | 10959858 |
| 29 | 5 | 2540-01-041-0708 | 19207 | 10959859 |
| 30 | 1 | | 19207 | 12267056-2 |
| 30 | 2 | 5315-00-741-8971 | 19207 | 7418971 |
| 30 | 3 | 4030-00-270-5436 | 96906 | MS87006-3 |
| 30 | 4 | | 19207 | 12267056-1 |
| 30 | 5 | 5310-00-959-1488 | 96906 | MS51922-21 |
| 30 | 6 | 5310-00-080-6004 | 96906 | MS27183-14 |
| 30 | 7 | 5365-01-057-1204 | 19207 | 11671002 |
| 30 | 8 | 5310-00-167-0768 | 88044 | AN970-6 |
| 30 | 9 | | 19207 | 12275308-2 |
| 30 | 10 | 5340-01-371-0921 | 19207 | 11670883-2 |
| 30 | 11 | | 19207 | 12275516-2 |
| 30 | 12 | 5340-01-179-9844 | 19207 | 12275511 |
| 30 | 13 | 5305-01-084-6067 | 96906 | MS51871-1 |
| 30 | 14 | 5310-00-809-4058 | 96906 | MS27183-10 * |
| 30 | 15 | 5310-00-088-1251 | 96906 | MS51922-1 |
| 30 | 16 | 5340-01-034-6798 | 81349 | M43770/12-MIZEI |
| 30 | 17 | 5310-00-167-0766 | 88044 | AN970-4 |
| 30 | 18 | 5305-00-068-0502 | 96906 | MS90725-6 |
| 30 | 19 | | 19207 | 12275516-1 |
| 30 | 20 | 5340-01-180-4853 | 19207 | 12275513 |
| 30 | 21 | 5340-01-176-9420 | 19207 | 12275440 |
| 30 | 22 | | 19207 | 12275308-1 |
| 30 | 23 | 5360-01-270-8610 | 96906 | MS24586-C227 |
| 30 | 24 | | 19207 | 12275439 |
| 31 | 1 | | 19207 | 11670852 |
| 31 | 2 | | 19207 | 11670858 |

CROSS REFERENCE INDEXES

FIGURE AND ITEM NUMBER INDEX

| FIG. | ITEM | STOCK NUMBER | CAGEC | PART NUMBER |
|------|------|------------------|-------|------------------|
| 31 | 3 | 5305-00-269-2803 | 96906 | MS90726-60 |
| 31 | 4 | 5340-01-371-1732 | 19207 | 11670873 |
| 31 | 5 | 2540-01-371-4378 | 19207 | 11670855 |
| 31 | 6 | 5310-00-959-1488 | 96906 | MS51922-21 |
| 31 | 7 | 5340-00-492-2313 | 94222 | 37-10-071-10 |
| 31 | 8 | 5305-00-889-3000 | 96906 | MS35206-230 |
| 31 | 9 | 5310-00-905-8451 | 96906 | MS21083N06 |
| 31 | 10 | 5310-00-225-6408 | 96906 | MS51922-53 |
| 31 | 11 | 5305-00-726-2550 | 96906 | M590727-163 |
| 31 | 12 | 5310-00-959-1488 | 96906 | MS51922-21 |
| 31 | 13 | 5305-00-269-2803 | 96906 | MS90726-60 |
| 32 | 1 | 5310-00-984-3806 | 96906 | MS51922-9 |
| 32 | 2 | 5310-00-081-4219 | 96906 | MS27183-12 |
| 32 | 3 | 3040-01-178-7109 | 27996 | 12275469 |
| 32 | 6 | 5340-01-344-8380 | 19207 | 12380180 |
| 32 | 7 | 5310-00-880-7744 | 96906 | MS51967-5 |
| 32 | 8 | 5320-00-994-7081 | 96906 | MS520613-4C7 |
| 32 | 9 | 5340-01-340-5258 | 19207 | 12380179 |
| 33 | 1 | 2510-01-261-0531 | 13226 | FVA-9463-CXB-262 |
| 33 | 2 | 5306-00-143-1638 | 19207 | 8360466 |
| 33 | 3 | 5310-00-110-2667 | 19207 | 7739810 |
| 33 | 4 | 5310-00-143-6227 | 19207 | 7739811 |
| 33 | 5 | 5340-00-168-2184 | 19207 | 11611931 |
| 33 | 6 | 5310-00-225-6993 | 96906 | MS51922-33 |
| 33 | 7 | 5330-00-168-2178 | 19207 | 11611925 |
| 33 | 8 | 2590-01-086-6820 | 19207 | 11612085 |
| 33 | 9 | 4820-01-121-1533 | 99161 | V-6238-AL |
| 33 | 10 | 4930-01-061-6377 | 13226 | FVA9463CX8 |
| 33 | 11 | 5330-00-168-2180 | 19207 | 11611929 |
| 33 | 12 | 5315-01-062-1429 | 13226 | 3283-MS |
| 33 | 13 | 5360-01-077-9429 | 99161 | 3097-MS |
| 33 | 14 | 5340-01-078-2004 | 13226 | 6064-BR |
| 33 | 15 | 5305-01-061-4471 | 13226 | 3139CP |
| 33 | 16 | 5360-01-077-9428 | 13226 | 3129-CP |
| 34 | 1 | | 19207 | 12275495 |
| 34 | 2 | 4730-01-167-8105 | 19207 | 10871852-3 |
| 34 | 3 | | 19207 | 12275488 |
| 34 | 4 | 5310-00-269-4040 | 96906 | MS51922-49 |
| 34 | 5 | 5310-00-823-8803 | 96906 | MS27183-21 |
| 34 | 6 | 5305-00-724-5910 | 96906 | MS90725-162 |
| 34 | 8 | 5305-00-071-2079 | 80204 | 818218H050C400N |
| 34 | 9 | 5670-01-174-0972 | 19207 | 12275477 |
| 34 | 10 | 5310-00-087-4652 | 96906 | MS51922-17 |
| 34 | 11 | 5310-00-080-6004 | 96906 | MS27183-14 |
| 34 | 12 | 5305-00-269-3221 | 96906 | MS90725-71 |
| 34 | 13 | 2590-01-176-2852 | 19207 | 12275478 |
| 34 | 14 | | 19207 | 12275474-2 |
| 34 | 15 | 5310-00-809-5997 | 96906 | MS27183-17 |
| 34 | 16 | 5310-00-225-6993 | 96906 | MS51922-33 |
| 34 | 17 | 5305-00-068-0511 | 80204 | 818218H038C125N |
| 34 | 18 | 4030-00-270-5436 | 96906 | MS87006-3 |

CROSS REFERENCE INDEXES

FIGURE AND ITEM NUMBER INDEX
STOCK NUMBER

| FIG. | ITEM | STOCK NUMBER | CAGEC | PART NUMBER |
|------|------|------------------|-------|-----------------|
| 34 | 19 | | 19207 | 12275470-1 |
| 34 | 20 | 5315-00-082-1836 | 96906 | MS17984C625 |
| 34 | 21 | 5310-00-080-6004 | 96906 | MS27183-14 |
| 34 | 22 | 5310-00-927-3877 | 96906 | SH551922-14 |
| 34 | 23 | | 19207 | 12275489 |
| 34 | 24 | | 19207 | 12406432 |
| 34 | 25 | | 19207 | 12275479 |
| 34 | 26 | | 19207 | 12406433 |
| 35 | 1 | 5340-01-056-1815 | 19207 | 12267007 |
| 35 | 2 | 2910-01-035-4171 | 19207 | 11621224 |
| 35 | 3 | 5305-00-984-5674 | 96906 | MS35206-294 |
| 35 | 4 | 4030-00-954-8801 | 96906 | MS87006-43 |
| 35 | 5 | | 19207 | 12275308-1 |
| 35 | 6 | | 19207 | 11621224-1 |
| 35 | 7 | 5330-01-065-8849 | 19207 | 11621224-2 |
| 35 | 8 | 4730-00-580-6740 | 96906 | MS20913-3J |
| 35 | 9 | 5306-00-068-0513 | 96906 | MS90727-6 |
| 35 | 10 | 5310-00-877-5796 | 96906 | MS21044N4 |
| 35 | 11 | 2540-01-263-0095 | 19207 | 11685894 |
| 35 | 12 | 4730-00-555-1355 | 96906 | MS20913-6CR |
| 35 | 13 | 5330-01-178-7428 | 19207 | 12275389 |
| 35 | 14 | 2590-01-176-9555 | 19207 | 12275388 |
| 35 | 15 | 5305-00-052-8907 | 96906 | MS24630-61 |
| 36 | 1 | 9905-01-352-2212 | 19207 | 12380232 |
| 36 | 2 | 9905-01-345-5301 | 19207 | 12380226 |
| 36 | 3 | 9905-01-344-3785 | 19207 | 12356104 |
| 36 | 4 | 9905-01-343-1209 | 19207 | 12380214 |
| 37 | 1 | 4320-01-362-8485 | 26840 | 545-9821-00-0 |
| 38 | 1 | 5305-00-068-0511 | 80204 | 81821BHO38C125N |
| 38 | 2 | 5310-01-346-3516 | 26840 | 110-1406-02 |
| 38 | 3 | 5310-01-348-6993 | 26840 | 097-0560-01 |
| 38 | 4 | 5340-01-348-7026 | 26840 | 097-0520-10 |
| 38 | 5 | 5310-01-348-6992 | 26840 | 097-0140-01 |
| 38 | 6 | 5310-01-346-3459 | 26840 | 110-1600-02 |
| 39 | 1 | 5310-01-351-7547 | 9Z348 | 325.084 |
| 39 | 2 | 5310-01-351-4170 | 9Z348 | 771028 |
| 39 | 3 | 3020-01-350-6443 | 9Z348 | 696.119 |
| 39 | 4 | 2990-01-350-1662 | 9Z348 | 734.119 * |
| 39 | 5 | 2815-01-350-1668 | 9Z348 | 976.136 |
| 39 | 6 | 3020-01-350-6374 | 9Z348 | 256006 |
| 39 | 7 | 5310-01-351-4171 | 9Z348 | 771.123 |
| 39 | 8 | 5310-01-350-0535 | 9Z348 | 763.002 |
| 39 | 9 | 5305-01-350-0503 | 9Z348 | 993.001 |
| 40 | 1 | 2815-01-350-1666 | 9Z348 | 231.160 |
| 40 | 2 | 5306-01-351-1702 | 9Z348 | 993.010 |
| 40 | 3 | 5330-01-332-4109 | 9Z348 | 447.079 |
| 41 | 1 | 4720-01-350-6235 | 9Z348 | 948.104 |
| 41 | 2 | 5306-01-350-8569 | 9Z348 | 716.006 |
| 41 | 3 | 5310-01-352-7560 | 9Z348 | 754002 |
| 41 | 4 | 4820-01-350-3707 | 9Z348 | 902.108 |
| 41 | 5 | 4710-01-350-4035 | 9Z348 | 219.112 |

CROSS REFERENCE INDEXES

| FIGURE AND ITEM NUMBER INDEX | | | | |
|------------------------------|------|------------------|-------|----------------|
| FIG. | ITEM | STOCK NUMBER | CAGEC | PART NUMBER |
| 41 | 6 | 5306-01-350-8570 | 9Z348 | 993.025 |
| 41 | 7 | 5330-01-351-1263 | 9Z348 | 447.082 |
| 41 | 8 | 4730-00-947-7498 | 96906 | MS39233-1 |
| 41 | 9 | | 9Z348 | 989.174 |
| 41 | 10 | | 9Z348 | 930.153 |
| 41 | 11 | | 9Z348 | 771.108 |
| 41 | 12 | | 9Z348 | 323.009 |
| 41 | 13 | | 9Z348 | 076.116 |
| 41 | 14 | 5310-01-353-3336 | 9Z348 | 754.104 |
| 41 | 15 | 5365-01-351-0379 | 9Z348 | 894.003 |
| 41 | 16 | 4330-01-331-6685 | 9Z348 | 175.005 |
| 41 | 17 | 5360-01-351-1211 | 9Z348 | 540.150 |
| 41 | 18 | 5365-01-350-6079 | 9Z348 | 579131 |
| 41 | 19 | 5365-01-351-3324 | 9Z348 | 894135 |
| 42 | 1 | 5306-01-350-8569 | 9Z348 | 716.006 |
| 42 | 2 | | 9Z348 | 754.002 |
| 42 | 3 | 5310-01-350-0419 | 9Z348 | 323.003 |
| 42 | 4 | 2910-01-331-8781 | 9Z348 | 475.101 |
| 42 | 4 | 5310-01-350-0538 | 9Z348 | 771.154 |
| 42 | 5 | | 9Z348 | 754.006 |
| 42 | 6 | | 9Z348 | 447.065 |
| 42 | 6 | | 9Z348 | 448.043 |
| 42 | 7 | | 9Z348 | 656.020 |
| 42 | 8 | | 9Z348 | 944.015 |
| 43 | 1 | 5310-01-372-5627 | 92348 | 423.103 |
| 43 | 2 | | 9Z348 | 750.103 |
| 43 | 3 | 5330-01-374-1668 | 9Z348 | 449.121 |
| 43 | 4 | 2940-01-349-4015 | 92348 | 359.130 |
| 44 | 1 | 4730-00-270-4621 | 18163 | S3-7-16-1-4 |
| 44 | 2 | 4720-00-485-7077 | 96906 | MS28741-4-0600 |
| 44 | 3 | 4730-00-400-6547 | 96906 | MS20822-5 |
| 44 | 4 | | 19207 | 12380235 |
| 44 | 5 | 4730-00-277-5037 | 96906 | MS20826-4 |
| 44 | 6 | | 19207 | 12380233 |
| 44 | 7 | 4730-01-152-5621 | 96906 | MS14315-1X |
| 44 | 8 | 2910-01-088-3117 | 19207 | 11670950 |
| 44 | 9 | 5340-00-294-1579 | 19207 | 8331702 |
| 44 | 10 | 4730-00-277-7693 | 96906 | MS20913-2J |
| 44 | 11 | 5305-00-269-3211 | 25567 | 8-0604 |
| 44 | 12 | 5310-00-637-9541 | 96906 | MS35338-46 |
| 44 | 13 | 5310-00-732-0558 | 96906 | MS51967-8 |
| 44 | 14 | 5340-01-371-1080 | 19207 | 11670951 |
| 44 | 15 | 5310-00-407-9566 | 96906 | MS35338-45 |
| 44 | 16 | 5310-00-081-4219 | 96906 | MS27183-12 |
| 44 | 17 | 5306-00-225-8496 | 96906 | MS90725-31 |
| 45 | 1 | 5306-01-351-1700 | 9Z348 | 716007 |
| 45 | 2 | 5310-01-254-7159 | 9Z348 | 754007 |
| 45 | 3 | 4720-01-349-9900 | 9Z348 | 935044 |
| 45 | 4 | 5306-01-350-5984 | 9Z348 | 716015 |
| 45 | 5 | 5310-01-350-0537 | 9Z348 | 754001 |
| 45 | 6 | 4720-01-349-9899 | 9Z348 | 935043 |

CROSS REFERENCE INDEXES

| FIGURE AND ITEM NUMBER INDEX | | | | |
|------------------------------|------|------------------|-------|-------------------|
| FIG. | ITEM | STOCK NUMBER | CAGEC | PART NUMBER |
| 45 | 7 | 2910-01-349-7514 | 9Z348 | 175101 |
| 45 | 8 | 5310-01-351-7546 | 9Z348 | 323003 |
| 45 | 9 | 5310-01-351-7803 | 9Z348 | 771009 |
| 45 | 10 | | 9Z348 | 175.101 |
| 45 | 11 | 5305-01-350-0570 | 9Z348 | 993001 |
| 45 | 12 | 5305-01-350-0563 | 9Z348 | 992018 |
| 46 | 1 | | 9Z348 | 526.176 |
| 47 | 1 | | 9Z348 | 227.178 |
| 48 | 1 | 5930-00-855-3938 | 19207 | 12380228 |
| 49 | 1 | 2920-01-350-2091 | 9Z348 | 014130 |
| 49 | 2 | 5305-01-350-8590 | 9Z348 | 992016 |
| 49 | 3 | 5365-01-351-0401 | 9Z348 | 059.014 |
| 49 | 4 | 5305-01-351-1273 | 9Z348 | 992.014 |
| 50 | 1 | 6110-01-358-7140 | 9Z348 | 730.119 |
| 50 | 2 | 5305-01-350-8591 | 9Z348 | 992.018 |
| 51 | 1 | 5340-01-352-8328 | 9Z348 | 375.131 |
| 51 | 2 | 5340-01-352-8400 | 9Z348 | 612.130 |
| 51 | 3 | 5307-01-351-1719 | 9Z348 | 676.168 |
| 51 | 4 | 5310-01-351-7548 | 9Z348 | 323.027 |
| 51 | 5 | 2920-01-332-1352 | 9Z348 | 563.106 |
| 51 | 6 | 5306-01-351-1703 | 9Z348 | 992.033 |
| 52 | 1 | | 9Z348 | A2221 |
| 53 | 1 | | 9Z348 | 019-0320-31-0 |
| 53 | 2 | | 9Z348 | 200-2030-00-0 |
| 53 | 3 | | 9Z348 | 200-0540-07-0 |
| 53 | 4 | | 9Z348 | 200-0200-00-0 |
| 53 | 5 | | 9Z348 | 200-0190-01-0 |
| 53 | 6 | 5340-01-348-2559 | 19207 | 12380227 |
| 54 | 1 | 6680-01-076-4346 | 19207 | 10950395 |
| 54 | 2 | | 19207 | 10950397 |
| 54 | 3 | 5315-00-234-1864 | 96906 | MS24665-302 |
| 54 | 4 | 6680-01-076-4242 | 19207 | 10950396 |
| 54 | 5 | 5310-00-834-8732 | 96906 | MS35691-33 |
| 55 | 1 | | 26840 | 501-1841-11-0 |
| 55 | 2 | 5330-01-347-5931 | 26840 | 142-0600-00 |
| 55 | 3 | 5330-01-346-3472 | 26840 | 296-5011-01 |
| 55 | 4 | 5330-01-348-6930 | 26840 | 046-0310-000 |
| 55 | 5 | 5305-00-068-0510 | 80204 | B18218H038CIOON e |
| 55 | 6 | 5310-01-348-6992 | 26840 | 097-0140-01 |
| 55 | 7 | 5315-01-348-6878 | 26840 | 017-0240-00 |
| 55 | 8 | 5305-00-068-0510 | 80204 | B18218H038CIOON |
| 55 | 9 | 5310-01-346-3572 | 26840 | 097-0170-00 |
| 55 | 10 | 4820-01-346-4646 | 26840 | 25F-276 |
| 55 | 11 | 5305-01-140-9118 | 80204 | 818218H038C088N |
| 55 | 12 | 4820-01-346-3870 | 26840 | 038-0200-00 |
| 55 | 13 | 5305-01-346-3598 | 26840 | 018-1710-17 |
| 55 | 14 | 5310-01-348-6984 | 26840 | 097-0210-00 |
| 55 | 15 | 5310-01-348-6983 | 26840 | 097-0890-00 |
| 55 | 16 | 4730-01-347-8539 | 26840 | 217-0301-01 |
| 56 | 1 | 4710-01-346-3133 | 19207 | 12380187 |
| 56 | 2 | 5310-00-225-6993 | 96906 | MS551922-33 |

CROSS REFERENCE INDEXES

FIGURE AND ITEM NUMBER INDEX

| FIG. | ITEM | STOCK NUMBER | CAGEC | PART NUMBER |
|------|------|------------------|-------|-------------|
| 56 | 3 | 5340-01-340-0266 | 19207 | 12380186 |
| 56 | 4 | 4730-01-344-0742 | 19207 | 12380220 |
| 56 | 5 | 4730-00-804-0412 | 19207 | 11611885-1 |
| 56 | 6 | 5330-01-342-8611 | 19207 | 12380215 |
| 56 | 7 | 4710-01-341-3626 | 19207 | 12380185 |
| 56 | 8 | 4810-01-339-8491 | 19207 | 11668101-2 |
| 56 | 9 | 4730-01-341-7675 | 19207 | 12380192 |
| 56 | 10 | 5330-00-168-2195 | 19207 | 11611883 |
| 56 | 11 | | 05443 | 12380238 |
| 56 | 12 | | 19207 | 12380238 |
| 56 | 13 | | 05443 | 102328 |
| 56 | 14 | | 05443 | MS51967-8 |
| 56 | 15 | | 05443 | SS20520 |
| 56 | 16 | | 05443 | MS51967-8 |
| 56 | 17 | 4730-01-342-4139 | 19207 | 10871852-5 |
| 56 | 18 | 5330-01-241-6412 | 19207 | 10871869-4 |
| 56 | 19 | 4710-01-341-3627 | 19207 | 12380204 |
| 56 | 20 | 4710-01-341-5219 | 19207 | 12380236 |
| 56 | 21 | 5306-01-067-9670 | 19207 | 11685890 |
| 57 | 1 | 5310-00-959-1488 | 96906 | MS51922-21 |
| 57 | 2 | 5310-00-637-9541 | 81718 | H2525M |
| 57 | 3 | 5340-01-340-5117 | 19207 | 12380207 |
| 57 | 4 | | 19207 | 11910174-5 |
| 57 | 5 | 5310-00-225-6993 | 96906 | MS51922-33 |
| 57 | 6 | 5305-00-269-2804 | 96906 | MS90726-61 |
| 57 | 7 | 5306-01-340-5650 | 19207 | 12380208 |
| 58 | 1 | 5310-00-225-6993 | 96906 | MS51922-33 |
| 58 | 2 | 5310-00-637-9541 | 81718 | H2525M |
| 58 | 3 | 5305-01-010-2362 | 96906 | MS18154-59 |
| 58 | 4 | | 19207 | 11910174-5 |
| 58 | 5 | 5340-01-343-1169 | 19207 | 12380200 |
| 58 | 6 | 5340-01-340-4913 | 19207 | 12380203 |
| 58 | 7 | 5340-01-340-5381 | 19207 | 12380199 |
| 58 | 8 | 5340-01-341-9525 | 19207 | 12380196 |
| 58 | 9 | 4730-00-804-0412 | 19207 | 11611885-1 |
| 58 | 10 | 5330-00-899-4509 | 96906 | MS27030-9 |
| 58 | 11 | 4510-01-165-0072 | 19207 | 7034881 |
| 58 | 12 | 5306-01-067-9670 | 19207 | 11685890 |
| 58 | 13 | 4730-01-341-7181 | 19207 | 12380193 |
| 58 | 14 | 4820-01-340-0284 | 19207 | 11685881 |
| 59 | 1 | 4730-01-340-1327 | 19207 | 12380210 |
| 59 | 2 | 5330-00-899-4509 | 96906 | M527030-9 |
| 59 | 3 | 4730-01-346-3182 | 19207 | 12380221 |
| 59 | 4 | 4730-01-346-6306 | 19207 | 12380252 |
| 59 | 5 | 4730-00-804-0412 | 19207 | 11611885-1 |
| 59 | 6 | 4820-01-344-3931 | 19207 | 12380190 |
| 60 | 1 | | 19207 | MS51922-33 |
| 60 | 2 | | 19207 | MS90725-109 |
| 60 | 3 | 5330-01-065-8850 | 19207 | 11597619 |
| 60 | 4 | 4820-01-340-9678 | 19207 | 12380216 |
| 60 | 5 | | 19207 | H551973-51 |

CROSS REFERENCE INDEXES

| FIG. | ITEM | FIGURE AND ITEM NUMBER INDEX STOCK NUMBER | CAGEC | PART NUMBER |
|------|------|--|-------|---------------|
| 60 | 6 | | 19207 | MS51973-51 |
| 61 | 1 | | 19207 | 11670920-1 |
| 61 | 2 | 4820-01-065-6972 | 19207 | 11668155 |
| 61 | 3 | 3040-01-155-5889 | 05443 | 10083-A |
| 61 | 4 | 5310-01-077-9425 | 05443 | S20040-F |
| 61 | 5 | 5310-01-077-9424 | 05443 | S10268-A |
| 61 | 6 | 5307-01-085-3149 | 27996 | S20040-ASTEEL |
| 61 | 7 | 5306-01-082-0019 | 05443 | S10081-A |
| 61 | 8 | 5310-01-077-3663 | 05443 | 10865-A |
| 61 | 9 | | 05443 | 520301-A |
| 61 | 10 | | 05433 | 10080-A |
| 61 | 11 | | 05443 | S20270-A |
| 61 | 12 | | 05443 | S20689-A |
| 61 | 13 | | 05443 | 520298-A |
| 61 | 14 | 5315-01-087-8697 | 05443 | S10082-A |
| 62 | 1 | 4210-00-808-4544 | 03670 | 1K1OE |
| 62 | 2 | | 19207 | 11668080 |
| 62 | 3 | 5310-00-809-4058 | 96906 | MS27183-10 |
| 62 | 4 | 5310-00-877-5796 | 96906 | MS21044-N4 |
| 62 | 5 | 5306-00-068-0514 | 96906 | MS90727-7 |

By Order of the Secretary of the Army:

GORDON R. SULLIVAN
General, United States Army
Chief of Staff

Official:

MILTON H. HAMILTON
Administrative Assistant to the
Secretary of the Army
05581

Distribution:

To be distributed IAW DA Form 12-39-E (Block No. 1003) requirements for TM -233088-24P.

*U.S. GOVERNMENT PRINTING OFFICE:1993-546-017/00003

RECOMMENDED CHANGES TO EQUIPMENT TECHNICAL PUBLICATIONS



THEN... JOT DOWN THE
DOPE ABOUT IT ON THIS
FORM, CAREFULLY TEAR IT
OUT, FOLD IT AND DROP IT
IN THE MAIL!

SOMETHING WRONG WITH THIS PUBLICATION?

FROM: (PRINT YOUR UNIT'S COMPLETE ADDRESS)

DATE SENT

PUBLICATION NUMBER

PUBLICATION DATE

PUBLICATION TITLE

BE EXACT... PIN-POINT WHERE IT IS

PAGE
NO.

PARA-
GRAPH

FIGURE
NO.

TABLE
NO.

IN THIS SPACE TELL WHAT IS WRONG
AND WHAT SHOULD BE DONE ABOUT IT:

TEAR ALONG PERFORATED LINE

PRINTED NAME, GRADE OR TITLE, AND TELEPHONE NUMBER

SIGN HERE:

DA FORM 2028-2
1 JUL 79

PREVIOUS EDITIONS
• ARE OBSOLETE.

P.S.—IF YOUR OUTFIT WANTS TO KNOW ABOUT YOUR
RECOMMENDATION MAKE A CARBON COPY OF THIS
AND GIVE IT TO YOUR HEADQUARTERS.

