

TECHNICAL MANUAL

ORGANIZATIONAL AND DIRECT SUPPORT
MAINTENANCE
REPAIR PARTS AND SPECIAL TOOLS LIST
(INCLUDING DEPOT
MAINTENANCE REPAIR PARTS)

FOR

SHOP EQUIPMENT, CONTACT MAINTENANCE,
TRUCK, MOUNTED
(4940-01-209-8823 (TYPE I)) EOD/SIG (EIC: 2MA)
(4940-01-209-8824 (TYPE II)) ENG (EIC: 2MB)
(4940-01-209-8825 (TYPE III)) ORD (EIC: 2MC)

DISTRIBUTION STATEMENT C - Distribution authorized to U.S. Government Agencies and their contractor. This publication is required for administration and operational purposes. This determination was made on 1 December 1989. Other requests for this document will be referred to Commander, U.S. Army Armament, Munitions and Chemical Command, ATTN: AMSMC-MAS, Rock Island IL 61299-6000.

DESTRUCTION NOTICE-For classified documents follow procedure in DoD 5200.22-M. Industrial Security Program Manual, Section II. For unclassified, limited documents, destroy by any method that will prevent disclosure of contents or reconstruction of the document.

UNIT AND DIRECT SUPPORT MAINTENANCE
REPAIR PARTS AND SPECIAL TOOLS LIST
(INCLUDING DEPORT MAINTENANCE REPAIR PARTS)
FOR
SHOP EQUIPMENT, CONTACT MAINTENANCE,
TRUCK, MOUNTED
(4940-01-209-8823 (TYPE I)) EOD/SIG (EIC: 2MA)
(4940-01-209-8824 (TYPE II)) ENG (EIC: 2MB)
(4940-01-209-8825 (TYPE III)) ORD (EIC: 2MC)
Current as of 17 March 1992

REPORTING ERRORS AND RECOMMENDING IMPROVEMENTS

You can help improve this manual. If you find any mistakes or if you know of a way to improve the procedures, please let us know. Mail your letter, DA Form 2028 (Recommended Changes to Publications and Blank Forms), or DA Form 2028-2 located in the back of this manual direct to: Commander, US Army Armament, Munitions and Chemical Command, ATTN: AMSMC-MAS, Rock Island, IL 61299-6000. A reply will be furnished to you.

DISTRIBUTION STATEMENT C - Distribution authorized to U. S. Government agencies and their contractors. This publication is required for administration and operational purposes. This determination was made on 1 December 1989. Other requests for this document will be referred to Commander, US Army Armament, Munitions and Chemical Command, ATTN: AMSMC-MAS, Rock Island, IL 61299-6000.

DESTRUCTION NOTICE - For classified documents follow procedures in DoD 5200.22-M, Industrial Security Program Manual, Section II. For unclassified, limited documents, destroy by any method that will prevent disclosure of contents or reconstruction of the document.

TABLE OF CONTENTS

		Page	Illus/ Figure
Section I.	INTRODUCTION	1	
Section II.	REPAIR PARTS LIST.....	1-1	
Group 00	Shop equipment, contact maintenance, truck mounted	1-1	
Group 01	Air compressor.....	2-1	1
	0101 Air line.....	2-1	2
	0102 Airline filter	3-1	3
	0103 Pressure switch	4-1	4
	0104 Air tank reservoir	4-1	4
	0105 Air pressure gage	4-1	4
	0106 Safety Valve.....	4-1	4
	0107 Air compressor assembly	5-1	5
	010701 Belt guard.....	5-1	5
	010702 Belt.....	5-1	5
	010703 Motor.....	6-1	6
	010704 Inlet filter.....	7-1	7
	010705 Air compressor	7-1	7
Group 02	Governor and drive.....	---	---
	0201 Wiring harness	8-1	8
	0202 Electronic governor	9-1	9
	0203 Transfer case neutral switch	10-1	10
	0204 Power takeoff unit	11-1	11
	0205 Power take off controls/indicators	12-1	12
Group 03	Body electrical system.....	---	---
	0301 Trailer receptacle.....	13-1	13
	0302 Reflectors.....	13-1	13
	0303 D.C. wiring harnesses	13-1	13
	030301 Cable assembly.....	13-1	13
	030302 Cable assembly.....	13-1	13
	0304 A.C. wiring harnesses	14-1	14
	030401 Cable assembly.....	14-1	14
	030402 Cable assembly.....	14-1	14
	0305 Lights.....	15-1	15
	030501 Tail lights.....	15-1	15
	030502 Clearance lights	15-1	15
Group 04	Alternator electrical system	---	---
	0401 Control panel	16-1	16
	0402 Cable assembly.....	16-1	16
	0403 Propeller shaft.....	17-1	17
	0404 Positive drive belt	17-1	17
	0405 Sprockets.....	17-1	17
	0406 Alternator mount	18-1	18
	0407 Alternator.....	19-1	19
Group 05	Body assembly.....	---	---
	0501 Tailgate.....	20-1	20
	0502 Body assembly.....	21-1	21
	0503 Gage compartment door	22-1	22
	0504 Rear door assemblies	---	---

		Page	Illus/ Figure
	050401 LH folding door	22-1	22
	050402 RH folding door	23-1	23
	0505 Side door assemblies	---	---
	050501 Door assembly	24-1	24
	050502 Door assembly	25-1	25
	050503 Door assembly	26-1	26
	050504 Door assembly	27-1	27
	050505 Door assembly	28-1	28
	050506 Door assembly	29-1	29
	050507 Door assembly	30-1	30
Group 06	Miscellaneous equipment	---	---
	0601 Storage straps/tiedowns	31-1	31
Group 07	Information plates	32-1	33
Group 08	Bumper assembly	33-1	32
Group 9999	Bulk items	Bulk-1	Bulk
Section III.	SPECIAL TOOL LIST	34-1	---
Section IV.	NATIONAL STOCK NUMBER AND PART NUMBER INDEX	I-1	---
	PART NUMBER INDEX	I-7	---
	FIGURE AND ITEM NUMBER INDEX	I-25	---

ORGANIZATIONAL AND DIRECT SUPPORT

MAINTENANCE

REPAIR PARTS AND SPECIAL TOOLS LIST

Section I. INTRODUCTION

1. Scope. This RPSTL lists and authorizes spares and repair parts; special Test, Measurement, and Diagnostic Equipment (TMDE); and other special support equipment required for performance of organizational and direct support maintenance of the Contact Maintenance Vehicle. It authorizes the requisitioning, issue, and disposition of spares, repair parts, and special tools as indicated by the Source, Maintenance, and Recoverability (SMR) codes.

2. General. In addition to Section I, Introduction, this Repair Parts and Special Tools List (RPSTL) is divided into the following sections:

a. Section II. Repair Parts List. A list of spares and repair parts authorized by this RPSTL for use in the performance of maintenance. The list also includes parts which must be removed for replacement of the authorized parts. Parts lists are composed of functional groups in ascending alphanumeric sequence, with the parts in each group listed in ascending figure and item number sequence. Bulk materials are listed in item name sequence. Repair parts kits are listed separately in their own functional group within Section II. Repair parts for repairable special tools are also listed in this section. Items listed are shown on the associated illustrations(s)/figure(s).

b. Section III. Special Tools List. A list of special tools, special TMDE, and other special support equipment authorized by this RPSTL (as indicated by Basis of Issue (BOI) information in DESCRIPTION AND USABLE ON CODE column) for the performance of maintenance.

c. Section IV. Cross Reference Index. A list, in National Item Identification Number (NIIN) sequence, of all National stock numbered items appearing in the listing, followed by a list in alphanumeric sequence of all part numbers appearing in the listings. National stock numbers and part numbers are cross-referenced to each illustration figure and item number appearance. The figure and item number index lists figure and item numbers in alphanumeric sequence and cross references, NSN, CAGEC, and part numbers.

3. Explanation of columns (Sections II and III).

a. ITEM NO. (Column (1)). Indicates the number used to identify items called out in the illustration.

b. SMR Code (Column (2)). The Source, Maintenance, and Recoverability (SMR) code is a 5-position code containing supply/requisitioning information, maintenance category authorization criteria, and disposition instruction, as shown in the following breakout:

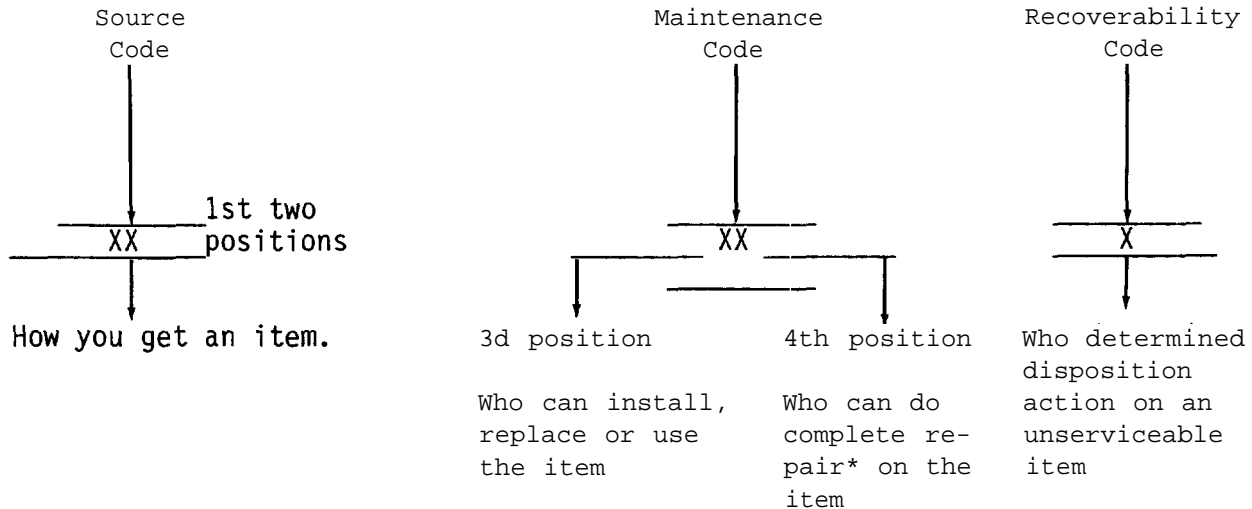

*Complete Repair: Maintenance capacity, capability, and authority to perform all corrective maintenance tasks of the "Repair" function in a use/user environment in order to restore serviceability to a failed item.

(1) Source Code. The source code tells you how to get an item needed for maintenance, repair, or overhaul of an end item/equipment. Explanation of source code as follows:

Code	Explanation
PA PB PC** PD PE PF PG	Stocked items; use the applicable NSN to request/requisition items with these source codes. They are authorized to the category indicated by the code entered in the 3d position of the SMR code.
	**NOTE: Items coded PC are subject to deterioration.
KD KF KB	Items with these codes are not to be requested/requisitioned individually. They are part of a kit which is authorized to the maintenance category indicated in the 3d position of the SMR code. The complete kit must be requisitioned and applied.

MO - (Made at org/ AVUM Level)
MF - (Made at DS/ AVUM Level)
MH - (Made at GS Level)
ML - (Made at Spe- cialized Repair Act (SRA))
MD - (Made at Depot)

Items with these codes are not to be requested/requisitioned individually. They must be made from bulk material which is identified by the part number in the DESCRIPTION AND USABLE ON CODE (UOC) column and listed in the Bulk Material group of the repair parts list in this RPSTL. If the item is authorized to you by the 3d position code of the SMR code, but the source code indicates it is made at a higher level, order the item from the higher level of maintenance.

Code

Explanation

AO - (Assembled by
org/AVUM Level)
AF - (Assembled by
DS/AVIM Level)
AH - (Assembled by
GS Category)
AL - (Assembled by
SRA)
AD - (Assembled by
Depot)

Items with these codes are not to be requested/requisitioned individually. The parts that make up the assembled item must be requisitioned or fabricated and assembled at the level of maintenance indicated by the source code. If the 3d position code of the SMR code authorizes you to replace the item, but the source code indicates the item is assembled at a higher level, order the item from the higher level of maintenance.

XA - Do not requisition an "XA"-coded item. Order its next higher assembly.

XB - (Also, refer to the NOTE below.)

- If an "XB" item is not available from salvage, order it using the CAGEC and part number given.

XC - Installation drawing, diagram, instruction sheet, field service drawing, that is identified by manufacturer's part number.

XD - Item is not stocked. Order an "XD"-coded item through normal supply channels using the CAGEC and part number given, if no NSN is available.

NOTE: Cannibalization or controlled exchange, when authorized, may be used as a source of supply for items with the above source codes, except those source coded "XA" or those aircraft support items restricted by requirements of AR 700-42.

(2) Maintenance Code. Maintenance codes tell you the level(s) of maintenance authorized to USE and REPAIR support items. The maintenance codes are entered in the third and fourth positions of the SMR Code as follows:

(a) The maintenance code entered in the third position tells you the lowest maintenance level authorized to remove, replace, and use an item. The maintenance code entered in the third position will indicate authorization to one of the following levels of maintenance.

Code

Application/Explanation

C -Crew or operator maintenance done within organizational or aviation unit maintenance.

O -Organizational or aviation unit category can remove, replace, and use the item.

F -Direct support or aviation intermediate level can remove, replace, and use the item.

H -General support level can remove, replace, and use the item.

L -Specialized repair activity can remove, replace, and use the item.

D -Depot level can remove, replace, and use the item.

(b) The maintenance code entered in the fourth position tells whether or not the item is to be repaired and identifies the lowest maintenance level with the capability to do complete repair (i.e., perform all authorized repair functions.) (NOTE: Some limited repair may be done on the item at a lower level of maintenance, if authorized by the Maintenance Allocation Chart (MAC) and SMR codes.) This position will contain one of the following maintenance codes.

Code	Application/Explanation
O	-Organizational or (aviation unit) is the lowest level that can do complete repair of the item.
F	-Direct support or aviation intermediate is the lowest level that can do complete repair of the item.
H	-General support is the lowest level that can do complete repair of the item.
L	-Specialized repair activity is the lowest level that can do complete repair of the item.
D	-Depot is the lowest level that can do complete repair of the item.
Z	-Nonreparable. No repair is authorized.
B	-No repair is authorized. (No parts or special tools are authorized for the maintenance of a "B" coded item.) However, the item may be reconditioned by adjusting, lubricating, etc., at the user level.

(3) Recoverability Code. Recoverability codes are assigned to items to indicate the disposition action on unserviceable items. The recoverability code is entered in the fifth position of the SMR Code as follows:

Recoverability Codes	Application/Explanation
Z	-Nonreparable item. When unserviceable, condemn and dispose of the item at the level of maintenance shown in 3d position of SMR Code.
O	-Reparable item. When uneconomically repairable, condemn and dispose of the item at organizational or aviation unit level.
F	-Reparable item. When uneconomically repairable, condemn and dispose of the item at the direct support or aviation intermediate level.
H	-Reparable item. When uneconomically repairable, condemn and dispose of the item at the general support level.

Recoverability
Codes

Application/Explanation

D	-Reparable item. When beyond lower level repair capability, return to depot. Condemnation and disposal of item not authorized below depot level.
L	-Reparable item. Condemnation and disposal not authorized below specialized repair activity (SRA).
A	-Item requires special handling or condemnation procedures because of specific reasons (e.g., precious metal content, high dollar value, critical material, or hazardous material). Refer to appropriate manuals/directives for specific instructions.

c. CAGEC (column (3)). The Commercial and Government Entity Code (CAGEC) is a 5-digit numeric code which is used to identify the manufacturer, distributor, or Government agency, etc., that supplies the item.

PART NUMBER (Column (4)). Indicates the primary number used by the manufacturer, (individual, company, firm, corporation, or Government activity), which controls the design and characteristics of the item by means of its engineering drawings, specifications standards, and inspection requirements to identify an item or range of items.

NOTE: When you use an NSN to requisition an item, the item you receive may have a different part number from the part ordered.

e. DESCRIPTION AND USABLE ON CODE (UOC) (Column (5)). This column includes the following information:

(1) The Federal item name and, when required, a minimum description to identify the item.

(2) The physical security classification of the item is indicated by the parenthetical entry, e.g., Phy Sec CL (C)-Confidential, Phy Sec CL (S)-Secret, Phy Sec CL (T)-Top Secret.

(3) Items that are included in kits and sets are listed below the name of the kit or set.

(4) Spare/repair parts that make up an assembled item are listed immediately following the assembled item line entry.

(5) Part numbers for bulk materials are referenced in this column in the line item entry for the item to be manufactured/fabricated.

(6) When the item is not used with all serial numbers of the same model, the effective serial numbers are shown on the last line(s) of the description (before UOC).

(7) The usable on code, when applicable (see paragraph 5, Special Information).

(8) In the Special Tools List section, the basis of issue (BOI) appears as the last line(s) in the entry for each special tool, special TMDE, and other special support equipment. When density of equipments supported exceeds density spread indicated in the basis of issue, the total authorization is increased proportionately.

(9) The statement "END OF FIGURE" appears below the last item description in Column 5 for a given figure in both Section II and Section III.

f. QTY (Column (6)). The QTY (quantity per figure column) indicates the quantity of the item used in the breakout shown on the illustration figure, which is prepared for a functional group, subfunctional group, or an assembly. A "V" appearing in this column in lieu of a quantity indicates that the quantity is variable and may vary from application to application.

4. Explanation of Columns (Section IV).

a. NATIONAL STOCK NUMBER (NSN) INDEX.

(1) STOCK NUMBER column. This column lists the NSN by National item identification number (NIIN) sequence. The NIIN consists of the last nine digits of the NSN (i.e., 5305-01-574-1467) . When using this column to locate an item, ignore the first 4 digits of the NSN. However, the complete NSN should be used when ordering items by stock number.

(2) FIG. column. This column lists the number of the figure where the item is identified/located. The figures are in numerical order in Section II and Section III.

(3) ITEM column. The item number identifies the item associated with the figure listed in the adjacent FIG. column. This item is also identified by the NSN listed on the same line.

b. PART NUMBER INDEX. Part numbers in this index are listed by part number in ascending alphanumeric sequence (i.e., vertical arrangement of letter and number combination which places the first letter or digit of each group in order A through Z, followed by the numbers 0 through 9 and each following letter or digit in like order).

(1). CAGEG column. The Commercial and Government Entity Code (CAGEC) is a 5-digit numeric code used to identify the manufacturer, distributor, or Government agency, etc., that supplies the item.

(2) PART NUMBER column. Indicates the primary number used by the manufacturer (individual, firm, corporation, or Government activity), which controls the design and characteristics of the item by means of its engineering drawings, specifications standards, and inspection requirements to identify an item or range of items.

(3) STOCK NUMBER column. This column lists the NSN for the associated part number and manufacturer identified in the PART NUMBER and CAGEC columns to the left.

(4) FIG. column. This column lists the number of the figure where the item is identified/located in Section II and III.

(5) ITEM column. The item number is that number assigned to the item as it appears in the figure referenced in the adjacent figure number column.

c. FIGURE AND ITEM NUMBER INDEX.

(1) FIG. column. This column lists the number of the figure where the item is identified/located in Section II and III.

(2) ITEM column. The item number is that number assigned to the item as it appears in the figure referenced in the adjacent figure number column.

(3) STOCK NUMBER column. This column lists the NSN for the item.

(4) CAGEC column. The Commercial and Government Entity Code (CAGEC) is a 5-digit numeric code used to identify the manufacturer, distributor, or Government agency, etc., that supplies the item.

(5) PART NUMBER column. Indicates the primary number used by the manufacturer (individual, firm, corporation, or government activity), which controls the design and characteristics of the item by means of its engineering drawings, specifications standards, and inspection requirements to identify an item or range of items.

5. Special Information.

a. USABLE ON CODE. The usable on code appears in the lower left corner of the Description column heading. Usable on codes are shown as "UOC:" in the Description Column (justified left) 011 the first line applicable item description/ nomenclature. Uncoded items are applicable to all models. Identification of the usable on codes used in the RPSTL are:

<u>Code</u>	<u>Used On</u>
AI1	Contact Maintenance Vehicle, Type I
Q67	Contact Maintenance Vehicle, Type II
A12	Contact Maintenance Vehicle, Type III

b. FABRICATION INSTRUCTIONS. Bulk materials required to manufacture items are listed in the Bulk Material Functional Group of this RPSTL. Part numbers for bulk materials are also referenced in the description column of the line item entry for the item to be manufactured/fabricated. Detailed fabrication instructions for items source codes to be manufactured or fabricated are found in TM 9-4940-562-13.

c. ASSEMBLY INSTRUCTION. Detailed assembly instructions for items source coded to be assembled from component spare/repair parts are found in TM 9-4940-562-13. Items that make up the assembly are listed immediately following the assembly item entry or reference is made to an applicable figure.

d. KITS. Line item entries for repair parts kits appear in a group in Section II (see table of contents).

e. INDEX NUMBERS. Items which have the word BULK in the figure column will have an index number shown in the item number column. This index number is a cross-reference between the National Stock Number/Part Number Index and the bulk material list in Section II.

f. ASSOCIATED PUBLICATIONS. The publications listed below pertain to the Contact Maintenance Vehicle and its components.

<u>Publication</u>	<u>Short Title</u>
--------------------	--------------------

TM 9-4940-562-13	Contact Maintenance Vehicle
------------------	-----------------------------

6. How to Locate Repair Parts.

a. When National Stock Number or Part Number is NOT Known.

(1) First. Using the table of contents, determine the assembly group or subassembly group to which the item belongs. This is necessary since figures are prepared for assembly groups and subassembly groups, and listings are divided into the same groups.

(2) Second. Find the figure covering the assembly group or subassembly group to which the item belongs.

(3) Third. Identify the item on the figure and note the item number.

b. When National Stock Number or Part Number is Known:

(1) First. Using the Index of National Stock Numbers and Part Numbers, find the pertinent National Stock Number or Part Number. The NSN index is in National Item Identification Number (NIIN) sequence (see 4.a (1)). The part numbers in the Part Number index are listed in ascending alphanumeric sequence (see paragraph 4.b). Both indexes cross-reference you to the illustration figure and item number of the item you are looking for.

(2) Second. Turn to the figure and item number, verify that the item is the one you are looking for, then locate the item number in the repair parts list for the figure.

7. Abbreviations.

<u>Abbreviations</u>	<u>Explanation</u>
NSN	National Stock Number
NIIN	National Item Identification Number (Consists of last 9 digits of NSN)
RPSTL	Repair Parts and Special Tools List

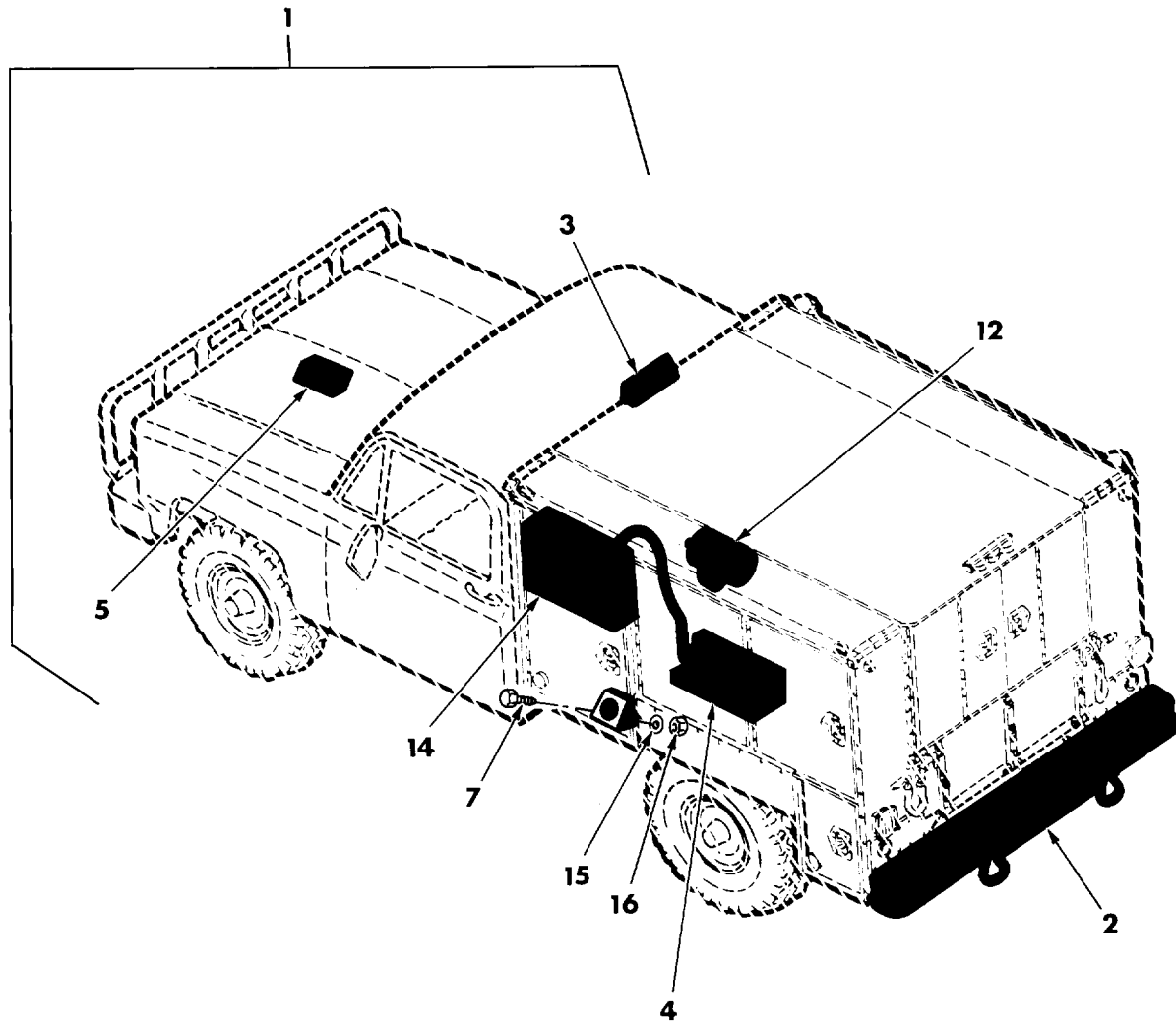

Figure 1. Shop Equipment, Contact Maintenance, Truck Mounted - 13217E8300
(Sheet 1 of 2).

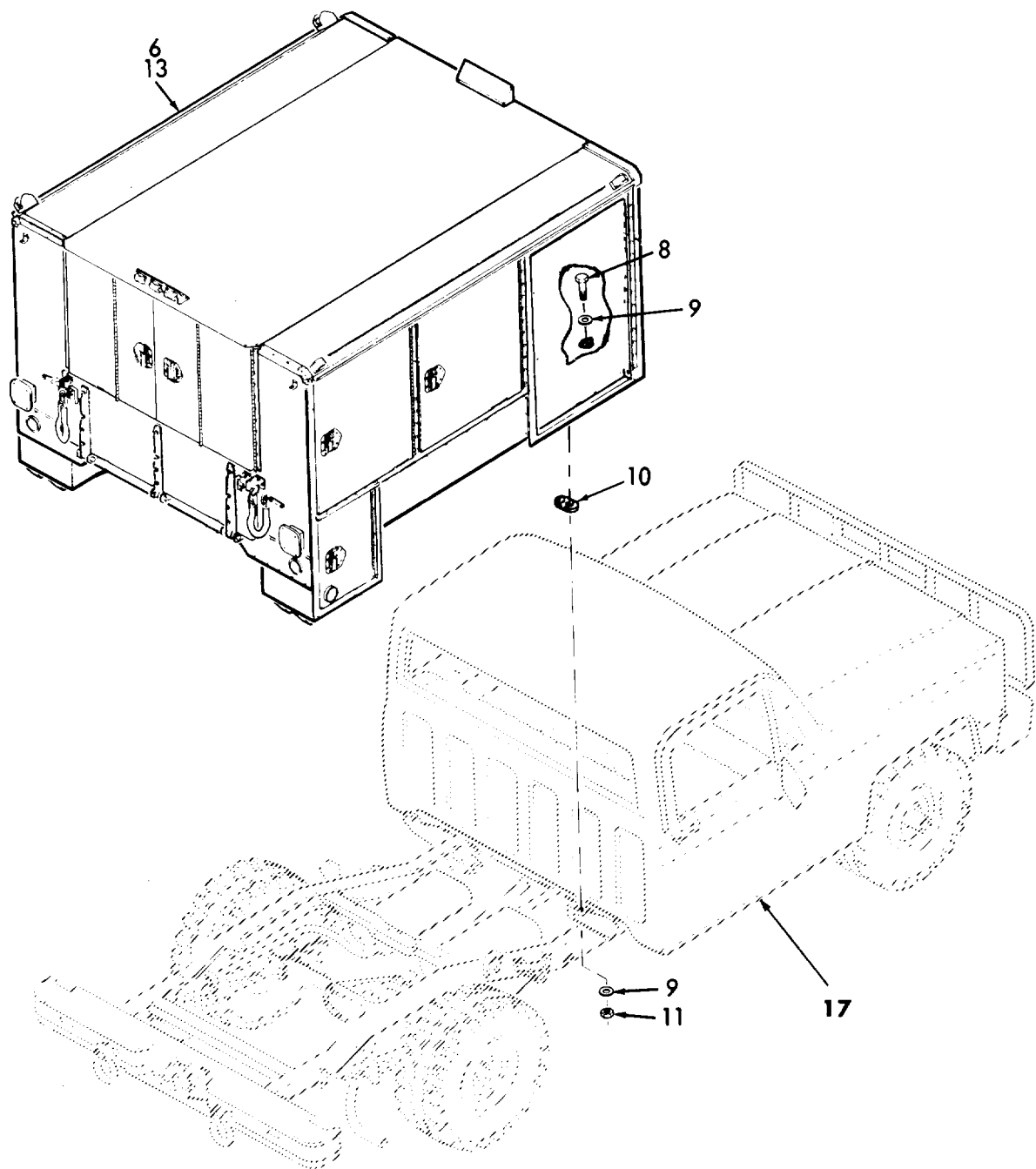

Figure 1. Shop Equipment, Contact Maintenance, Truck Mounted - 13217E8300
(Sheet 2 of 2).

SECTION II (1) ITEM NO	(2) SMR CODE	(3) CAGEC	TM 9-4940-562-23P (4) PART NUMBER	(5) DESCRIPTION AND USABLE ON CODES (UOC)	(6) QTY
FIG. 1. (GROUP 00) SHOP SET, CONTACT MAINTENANCE, TRUCK MOUNTED: 13217E8300					
	PDODD	81349	MILS45855TYPE I	SHOP SET, CONTACT MAINTENANCE, TRUCK MOUNTED, UOC A11 CIIC(S) UOC:A11	1
	PDODD	81349	MILS45855TYPE II	SHOP SET, CONTACT MAINTENANCE, TRUCK MOUNTED, UPC Q67 CIIC(S) UOC:Q67	1
	PDODD	81349	MILS45855TYPEIII	SHIP SET, CONTACT MAINTENANCE, TRUCK MOUNTED, UOC A12 CIIC(S) UOC:A12	1
2	XDFFF	59678	11020894	BUMPER, ASSEMBLY	1
3	XCOFF	59678	13217E8317	ELECTR INSTALLATION	1
4	XCOFF	59678	13217E8315	AIR COMPRES INSTALLATION	1
5	XCOFF	59678	11023717	GOVERN AND DRV INSTALLATION	1
6	XCFFF	59678	13217E8302	BODY ASSY	1
7	PAOZZ	96906	MS35207-266	SCREW, MACHINE	3
8	PAOZZ	96906	MS90728-114	SCREW, CAP, HEXAGON HEAD	8
9	PAOZZ	96906	MS27183-18	WASHER, FLAT	16
10	PAOZZ	98255	11020907	SHIM	16
11	PAOZZ	96906	MS51922-33	NUT, SELF-LOCKING, HEXAGON	8
12	SCFFF	59678	11023714	ELECTR PWR INSTALLATION	6
13	XCOFF	59678	11020910	EQUIP INSTALLATION, SETD, KITS, AND OUTFITS	1
14	XDFFF	59678	11023715	PANEL ASSY, CONTROL	1
15	PAOZZ	96906	MS35338-43	WASHER, LOCK	3
16	PAOZZ	96906	MS35649-202	NUT, PLAIN, HEXAGON	3
17	XCOFF	59678	11023726	CHASSIS MODIFICATION	1

END OF FIGURE

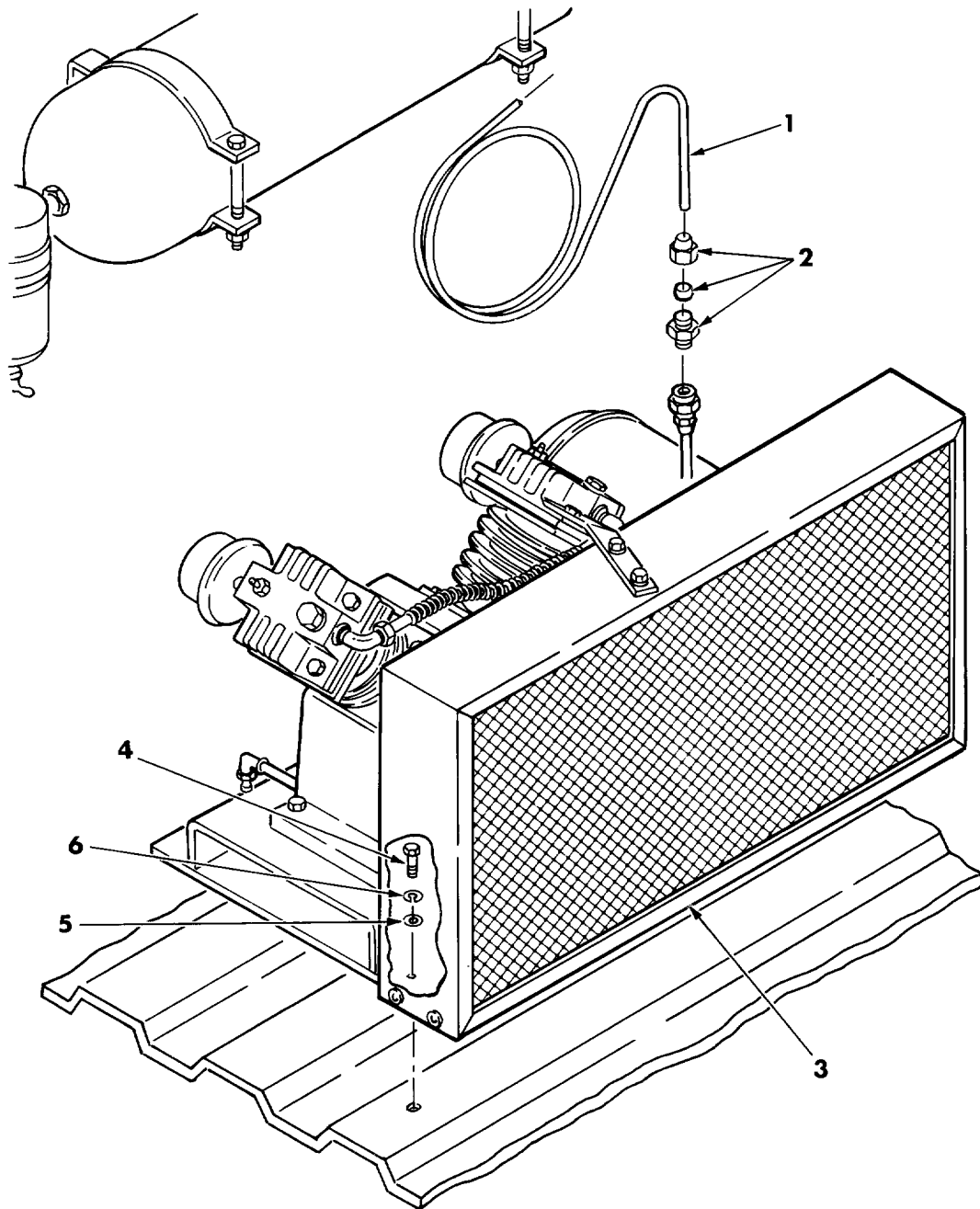

Figure 2. Air Compressor and Air Line - 13217E8315.

SECTION II		TM 9-4940-562-23P			
(1)	(2)	(3)	(4)	(5)	(6)
ITEM	SMR		PART		
NO	CODE	CAGEC	NUMBER	DESCRIPTION AND USABLE ON CODES (UOC)	QTY
FIG. 2. (GROUPS 01 AND 0101) AIR COMPRESSOR AND AIR LINE 13217E8315					
1	XDFZZ	59678	13217E8315-1	TUBING, COPPER	1
2	XDFZZ	96906	MS39179-9	ADAPTER, STRAIGHT	1
3	XBFFZ	59921	ES10CW7	COMPRESSOR, RECIPROC	1
4	PAFZZ	96906	MS90728-64	SCREW, CAP, HEXAGON HEAD	4
5	PAFZZ	96906	MS27183-14	WASHER, FLAT	4
6	PAFZZ	96906	MS35338-046	WASHER, LOCK	4

END OF FIGURE

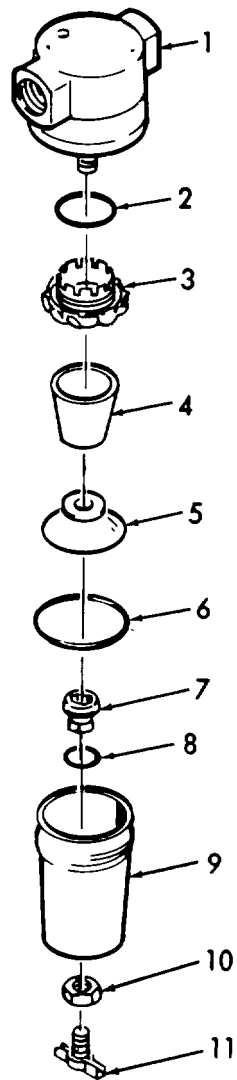

Figure 3. Air Filter - 11020934.

SECTION II (1)	ITEM (2)	SMR (3)	TM9-4940-562-23P (4)	(5)	(6)
NO	CODE	CAGEC	PART NUMBER	DESCRIPTION AND USABLE ON CODES (UOC)	QTY
FIG. 3. (GROUP 0102) AIR LINE FILTER 11020934					
1	XDOZZ	43990	NO-NUMBER-30	BODY, FILTER	1
2	XDOZZ	43990	2305-29	PACKING, PREFORMED	1
3	PAFZZ	43990	5767-89	LOUVER, AIR FILTER	1
4	PAOZZ	43990	2992-20	FILTER ELEMENT, FLUID	1
5	PAOZZ	43990	5768-89	BAFFLE, AIR FILTER	1
6	PAOZZ	43990	2315-37	PACKING, PREFORMED	1
7	PAOZZ	43990	2796-99	INSERT SPECIAL	1
8	PAOZZ	43990	2811-01	GASKET	1
9	PAOZZ	43990	5403-51	FILTER BODY, FLUID	1
10	PAOZZ	43990	2797-89	NUT	1
11	PAOZZ	93601	DC602-2	COCK, DRAIN	1
END OF FIGURE					

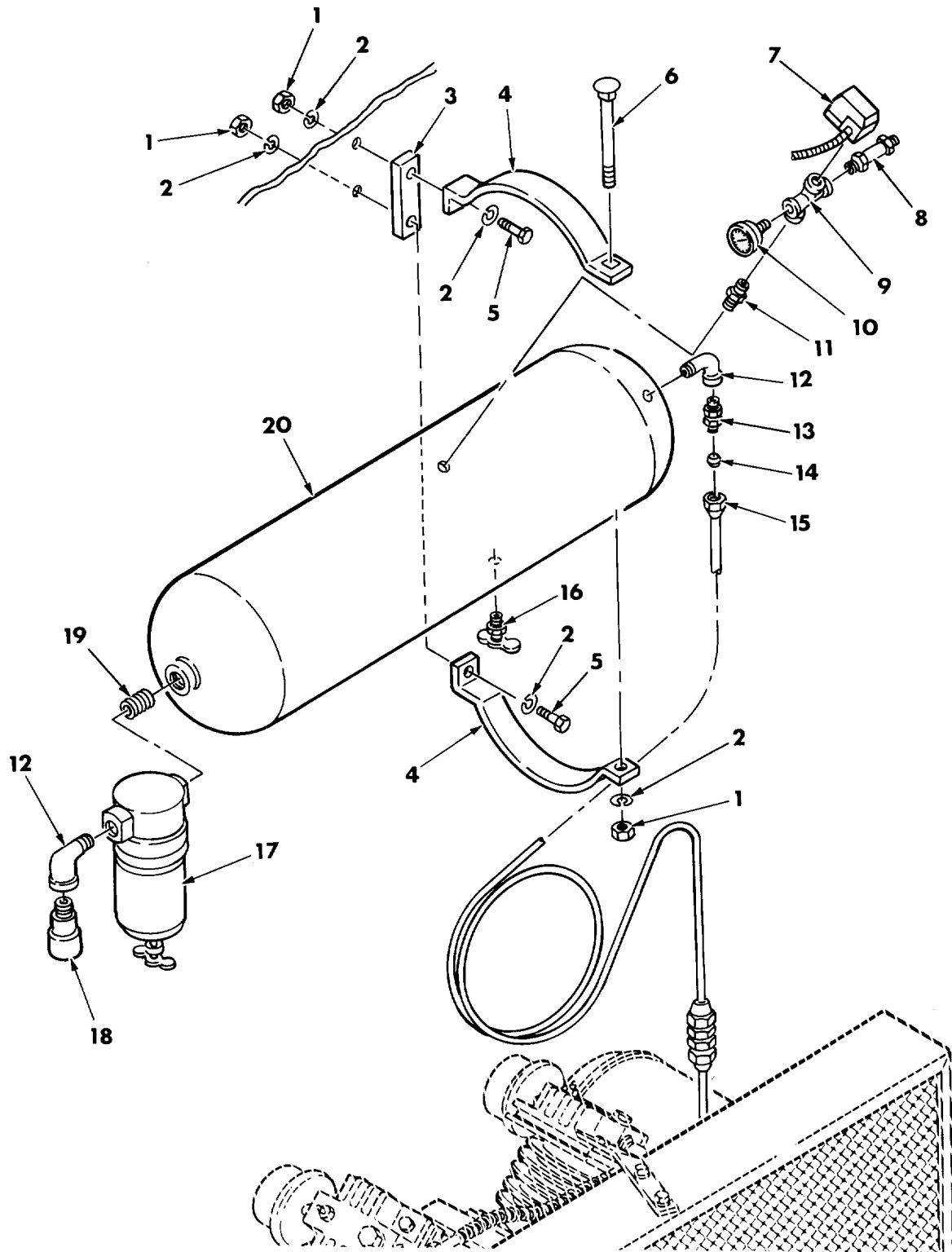
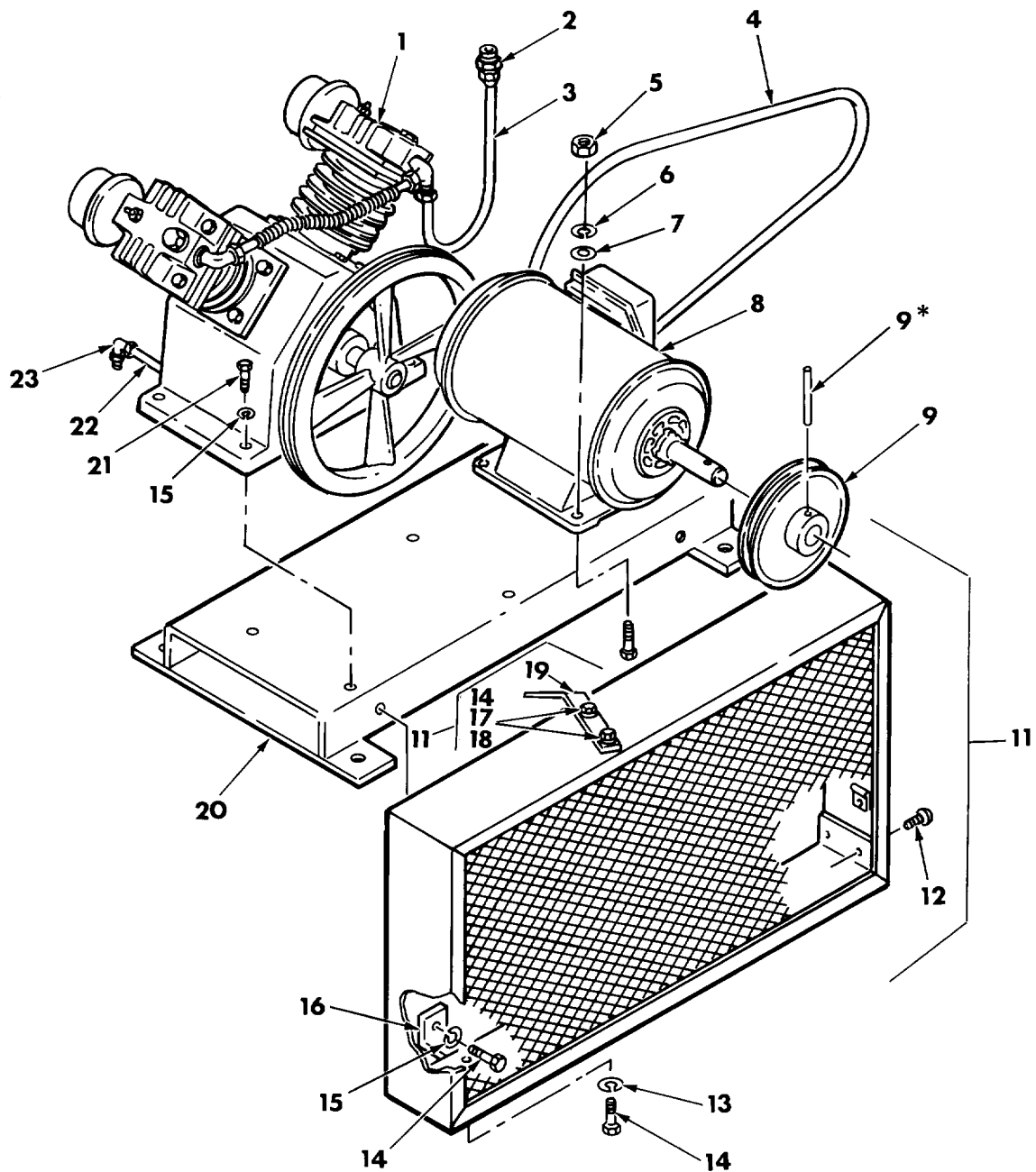

Figure 4. Pressure Switch, Air Tank Reservoir, Air Pressure Gage, and Safety Valve - 13217E8315.

SECTION II (1)	SMR (2)	(3)	TM9-4940-562-23P (4)	(5)	(6)
ITEM NO	CODE	CAGEC	PART NUMBER	DESCRIPTION AND USABLE ON CODES (UOC)	QTY
FIG. 4. (GROUPS 0103, 0104, 0105, AND 0106) PRESSURE SWITCH, AIR TANK RESERVOIR, AIR PRESSURE GAGE, AND SAFETY VALVE 13217E8315					
1	PAFZZ	96906	MS51967-8	NUT,PLAIN,HEXAGON	6
2	PAFZZ	96906	MS35338-46	WASHER,LOCK	10
3	XDFZZ	19204	11020933	SPACER	2
4	XDFZZ	59678	13217E8315-2	BRACKET,ASSEMBLY	4
5	PAFZZ	96906	MS90728-65	SCREW,CAP,HEXAGON HEAD	4
6	PAFZZ	96906	MS35751-85	BOLT,SQUARE NECK	2
7	PAFZZ	23826	69MB6-2A	SWITCH,PRESSURE	1
8	PAOZZ	06853	275846	VALVE,SAFETY RELIEF	1
9	XDFZZ	97403	13218E0056-22	CROSS,PIPE	1
10	PAOZZ	19204	11020929	GAGE,PRESSURE,DIAL	1
11	XDFZZ	97403	13218E0098-4	REDUCER,EXTERNAL	1
12	XDFZZ	97403	13218E0114-4	ELBOW,STREET,90 DEGREES	2
13	PAFZA	58818	CA-12	VALVE,CHECK	1
14	PAFZZ	81343	8 120115B	SLEEVE,COMPRESSION	1
15	PAFZZ	81343	8 120111B	NUT,TUBE COUPLING	1
16	PAFZZ	96906	MS35782-5	COCK,DRAIN	1
17	PAOOO	19204	11020934	FILTER ELEMENT, INTAKE (SEE FIG 3 FOR ASSEMBLY BREAKDOWN)	1
18	PAFZZ	81348	M4109-11-12-00-C	COUPLING HALF,QUICK	1
19	PAFZZ	96906	MS51953-49	NIPPLE,PIPE	1
20	XAFZZ	97403	13217E7936	RESERVOIR,AIR, COMPRESSOR	1

END OF FIGURE



SUPPLIED WITH IDENTICALLY NUMBERED PART

Figure 5. Air Compressor Assembly, Belt Guard, and Belt - 11023727.

SECTION II (1) ITEM NO	(2) SMR CODE	(3) CAGEC	TM9-4940-562-23P (4) PART NUMBER	(5) DESCRIPTION AND USABLE ON CODES (UOC)	(6) QTY
FIG. 5. (GROUPS 0107, 010701, AND 010702) AIR COMPRESSOR ASSEMBLY, BELT GUARD, AND BELT 11023727					
1	PAFFF	55921	ES10	AIR COMPRESSOR ASSEMBLY (SEE FIG 7 FOR ASSEMBLY BREAKDOWN)	1
2	PAFZZ	79470	66X8	ADAPTER, STRAIGHT	1
3	PAFZZ	55921	0FB880A	TUBE ASSEMBLY, METAL	1
4	PAOZZ	24161	A45	BELT, V	1
5	PAFZZ	96906	MS35691-17	NUT, PLAIN, HEXAGON	4
6	PAFZZ	5921	VH35K	WASHER, LOCK	4
7	PAFZZ	99862	CL8FW	WASHER, FLAT	4
8	PAFFF	05472	35S69-1342	MOTOR, ALTERNATING CURRENT (SEE FIG 6 FOR ASSEMBLY BREAKDOWN)	1
9	PAFZZ	55921	VDA206	PULLEY, GROOVE	1
10	PAFZZ	455921	VA10KH	BOLT, SHOULDER	4
11	PAOZZ	55921	CAC2297	GUARD, BELT	1
12	PAOZZ	55921	VH41DC	SCREW, TAPPING THREAD	4
13	PAOZO	96906	MS27183-9	WASHER, FLAT	4
14	PAOZZ	96906	MS90728-6	SCREW, CAP, HEXAGON HEAD	8
15	PAFZZ	96906	MS35338-45	WASHER, LOCK	6
16	XDOZZ	55921	CAC2296	BRACKET, RING, LOWER	2
17	PAFZZ	96906	MS51967-2	NUT, PLAIN, HEXAGON	2
18	PAOZZ	96906	MS35338-44	WASHER, LOCK	2
19	XDFZZ	55921	CAC2295	BRACKET, RING, UPPER	2
20	XDFZZ	55921	CAA1903	BASE, MOUNTING	1
21	PAFZZ	96906	MS90728-36	BOLT, MACHINE	4
22	PAFZZ	96906	MS51873-34B	NIPPLE, PIPE	1
23	PAFZZ	55921	VA06BF	ELBOW, PIPE	1

END OF FIGURE

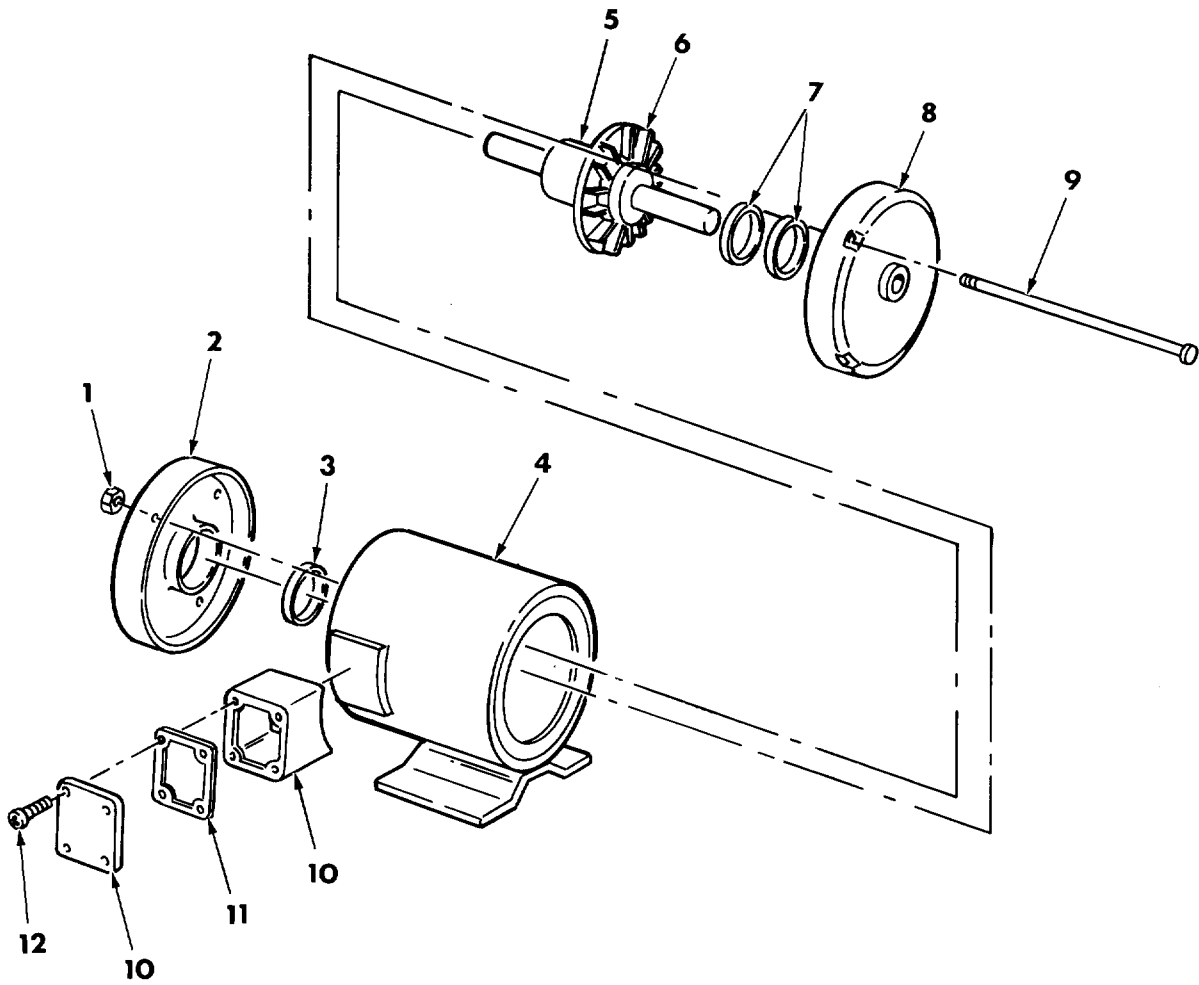

Figure 6. Motor - 11023727.

SECTION II (1)	ITEM (2)	SMR (3)	TM9-4940-562-23P (4)	(5)	(6)
NO	CODE	CAGEC	PART NUMBER	DESCRIPTION AND USABLE ON CODES (UOC)	QTY
FIG. 6. (GROUP 010703) MOTOR 11023727					
1	PAFZO	96906	MS35650-302	NUT, PLAIN, HEXAGON	4
2	XDFZZ	05472	35EP3201A01	ENDPLATE, MOTOR	1
3	PAFZZ	05472	HW5100A03	BEARING, WASHER, THRU	1
4	XBFZZ	93601	35WS1342S69	STATOR, MOTOR	1
5	XBFZZ	05472	35RA25004024A03	MOTOR, SHAFT ASSEMBLY	1
6	XDFZZ	05472	35FN4002A02	IMPELLER, FAN, AXIAL	1
7	XDFZZ	05472	HA1000A16	COVER, BEARING	2
8	XDFZZ	05472	35EP3200A01	END PLATE, MOTOR	1
9	PAFZZ	05472	HA3100A18	BOLT, MACHINE	4
10	PAFZZ	05472	35CB3000	CONDUIT OUTLET	1
11	XBFZZ	05472	36CB4500	GASKET	1
12	PAFZZ	96906	MS51851-44	SCREW, TAPPING THREAD	4
END OF FIGURE					

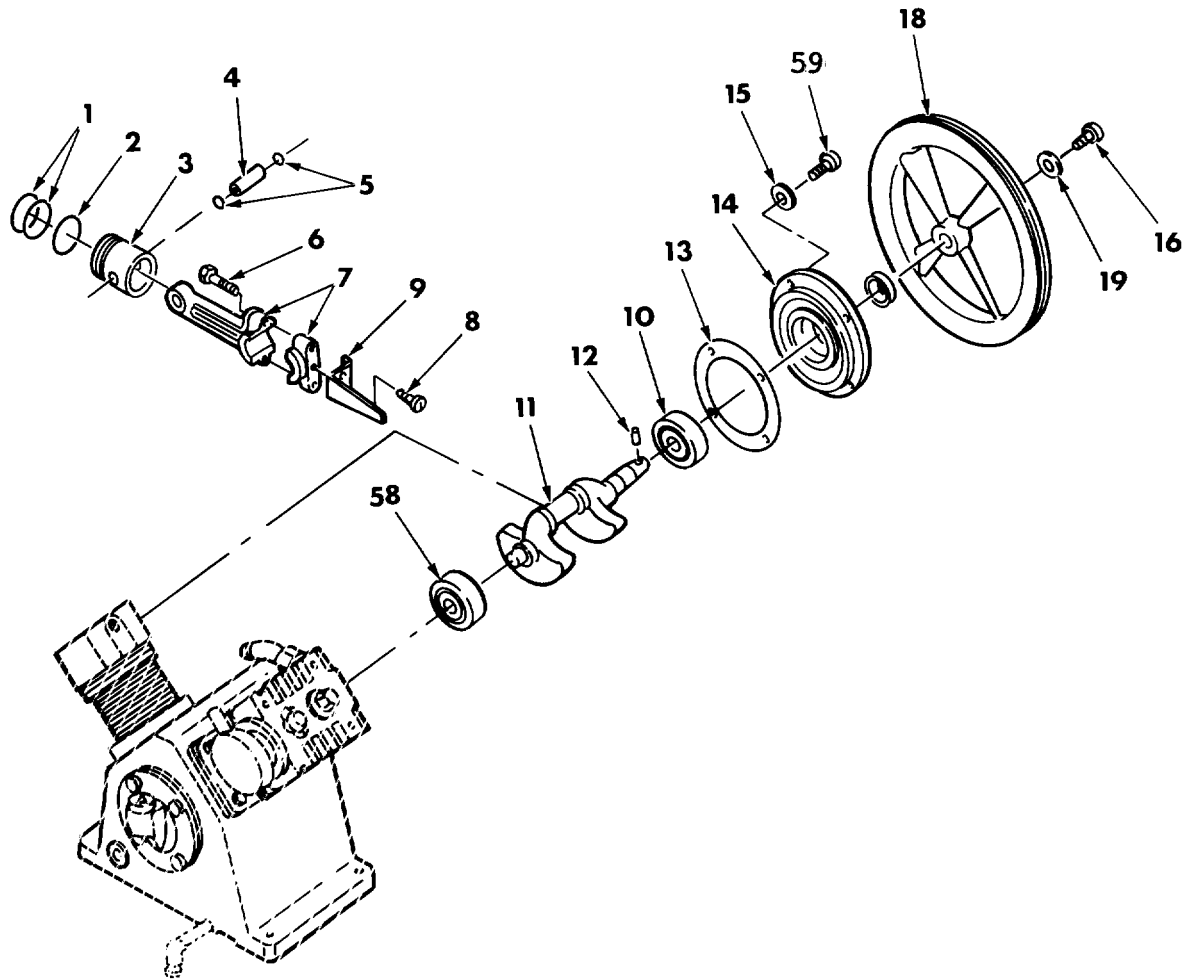

Figure 7. Inlet Filter and Air Compressor - 11023727. (Sheet 1 of 2)

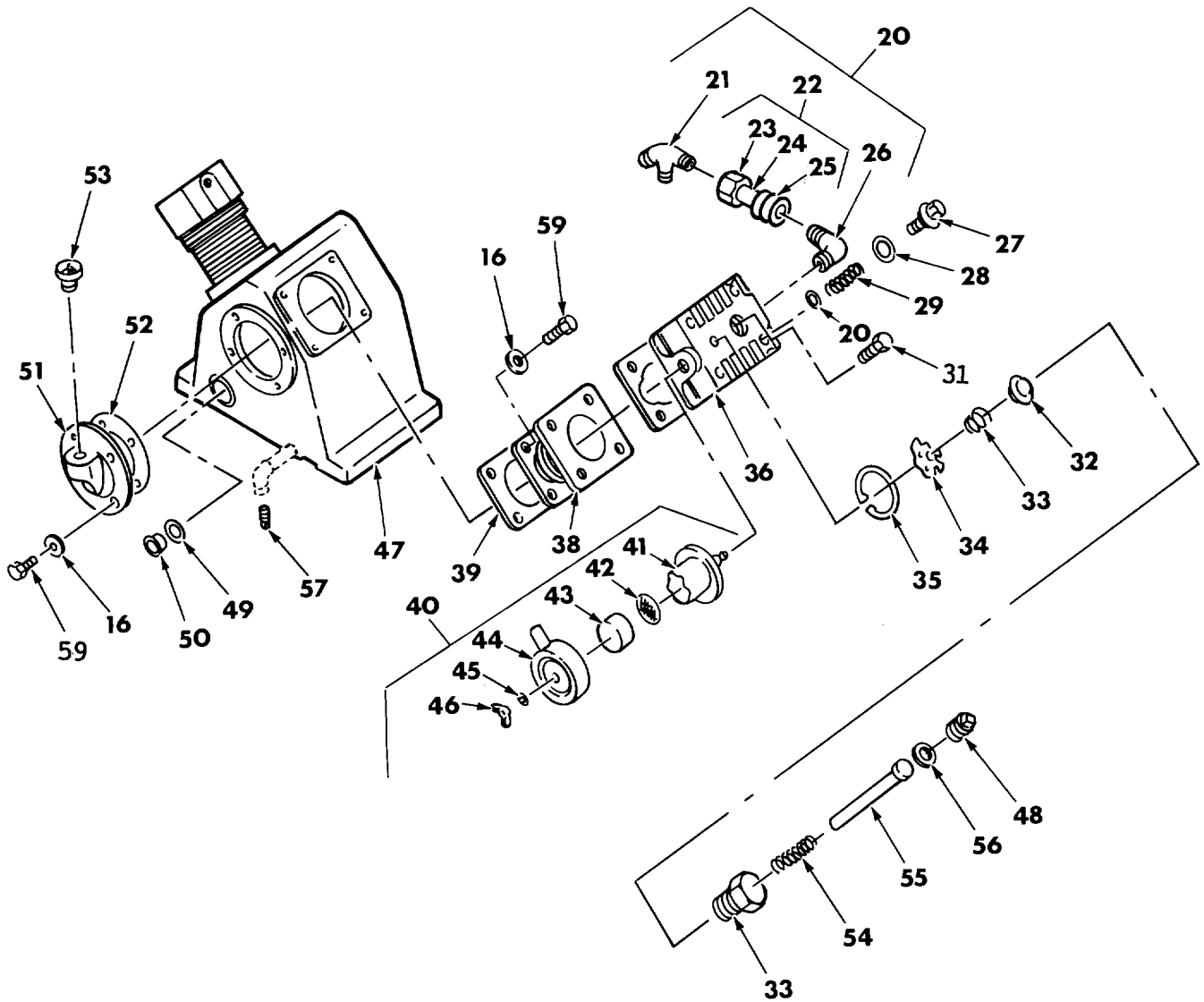

Figure 7. Inlet Air Filter and Air Compressor - 11023727. (Sheet 2 of 2)

SECTION II (1) ITEM NO	(2) SMR CODE	(3) CAGEC	TM9-4940-562-23P (4) PART NUMBER	(5) DESCRIPTION AND USABLE ON CODES (UOC)	(6) QTY
FIG. 7. (GROUPS 010704 AND 010705) INLET FILTER AND AIR COM- PRESSOR 11023727					
1	PAFZZ	55921	C70112-61030	RING,PISTON	4
2	PAFZZ	55921	C70112-61050	RING,PISTON	2
3	PAFZZ	55921	C70112-61010	PISTON,COMPRESSOR	2
4	PAFZZ	55921	C70112-61120	PIN,PISTON	2
5	PAFZZ	55921	C70112-61070	RING,RETAINING	4
6	PAFZZ	55921	C70112-61250	BOLT,EXTERNALLY RELEASED	4
7	PAFZZ	55921	C70112-61200	CONNECTING ROD, PISTON	2
8	PAFZZ	55921	C91505-2304010	SCREW,MACHINE	2
9	XAFZZ	55921	C70122-61280	SPLASHER OIL	2
10	PAFZZ	52676	6205	BEARING,BALL ANNULAR	1
11	PAFZZ	55921	C70122-56010	CRANKSHAFT,COMPRESS	1
12	PAFZZ	55921	C70112-56060	PIN,STRAIGHT, HEADLESS	1
13	PAFZZ	55921	C70122-57040	GASKET	1
14	PAFZZ	55921	C70122-57030	HOUSING,COVER	1
15	PAFZZ	55921	C92521-190800	WASHER,FLAT	16
16	PAFZZ	80204	B18231A08020N	BOLT,MACHINE	1
17	PAFZZ	55921	C70122-57080	SEAL,PLAIN ENCASED	1
18	PAFZZ	55921	C70122-76010	FLYWHEEL,COMPRESSOR	1
19	PAFZZ	55921	C70112-76210	WASHER,FLAT	1
20	PAFFZ	55921	C70122-87700	TUBE ASSEMBLY,METAL	1
21	PAFZZ	55921	C70122-87020	TEE PIPE	1
22	XDFFF	55921	C70122-87100	TUBE ASSEMBLY	1
23	PAFZZ	55921	C79922-130404	NUT,SELF-LOCKING	3
24	XDFZZ	55921	C70112-87110	TUBE,INTERCOOLER	1
25	XDFZZ	55921	C70122-87120	COOLER,FLUID, INDUSTRIAL	1
26	PAFZZ	55921	C70122-87010	ELBOW,PIPE	2
27	XBFZZ	55921	C70122-11450	COVER,VALVE	2
28	PAFZZ	55921	C70112-11460	GASKET	2
29	PAFZZ	55921	C70112-41070	SPRING,HELICAL, COMPRESSION	2
30	PAFZZ	55921	C70112-31030	PLATE,OUTLET VALVE	4
31	XBOZZ	55921	C91501-23049	BOLT,MACHINE	8
32	XDFZZ	55921	C70112-11210	CYLINDER,UNLOADER	2
33	PAFZZ	55921	C70112-31070	SPRING,HELICAL,COMP	2
34	PAFZZ	55921	C70112-31020	RECEIVER,INLET VALVE	2
35	PAFZZ	79136	10-100-0300	RING,RETAINING	2
36	PAFZZ	55921	C70112-11010	CYLINDER HEAD	2
37	PAFZZ	55921	C70112-11020	GASKET	2
38	XDFZZ	55921	C70112-51010	CYLINDER COMPRESSOR	2
39	PAFZZ	55921	C70112-51030	GASKET	2
40	PAFFF	55921	C70111-66000	STRAINER,SEDIMENT	2
41	XDFZZ	55921	C70111-66010	HOUSING,AIRFILTER	1
42	PAOZZ	55921	C70111-66110	TARINER ELEMENT, SEDIMENT	1
43	PAOZZ	55921	70111-66141	FILTER ELEMENT, INTAKE	1
44	XDOZZ	55921	C70111-66170	COVER,AIRFILTER	1
45	PAFZZ	55921	C92521-150400	WASHER,FLAT	1
46	PAFZZ	39428	90924A124	NUT,PLAIN,WING	1
47	XDFZZ	55921	C70122-57010	HOUSING,MECHDRIVE MECHANISM	1
48	PAFZZ	81348	WW-P-471AASBCA	PLUG,PIPE	2

SECTION II (1) ITEM NO	(2) SMR CODE	(3) CAGEC	TM9-4940-562-23P (4) PART NUMBER	(5) DESCRIPTION AND USABLE ON CODES (UOC)	(6) QTY
49	PAFZZ	55921	C70111-57730	RETAINER, PACKING	1
50	PAFZZ	55921	C70111-57700	GAUGE, SIGHT	1
51	PAFZZ	55921	C70122-57060	COVER, HOUSING	1
52	PAFZZ	55921	C70122-57070	GASKET	1
53	XDFZZ	55921	C70101-57601	CAP, BREATHER	1
54	PAFZZ	55921	C70112-11230	SPRING	2
55	PAFZZ	55921	C70112-11220	PISTON, COMPRESSOR	2
56	PAFZZ	55921	C93601-87002	PACKING	2
57	PAFZZ	55921	C90112-100202	PLUG, OIL DRAIN	1
58	XBZZ	55921	C93501-6204	BEARING, BALL	1
59	PAFZZ	80204	B18231A08020N	BOLT, MACHINE	16
END OF FIGURE					

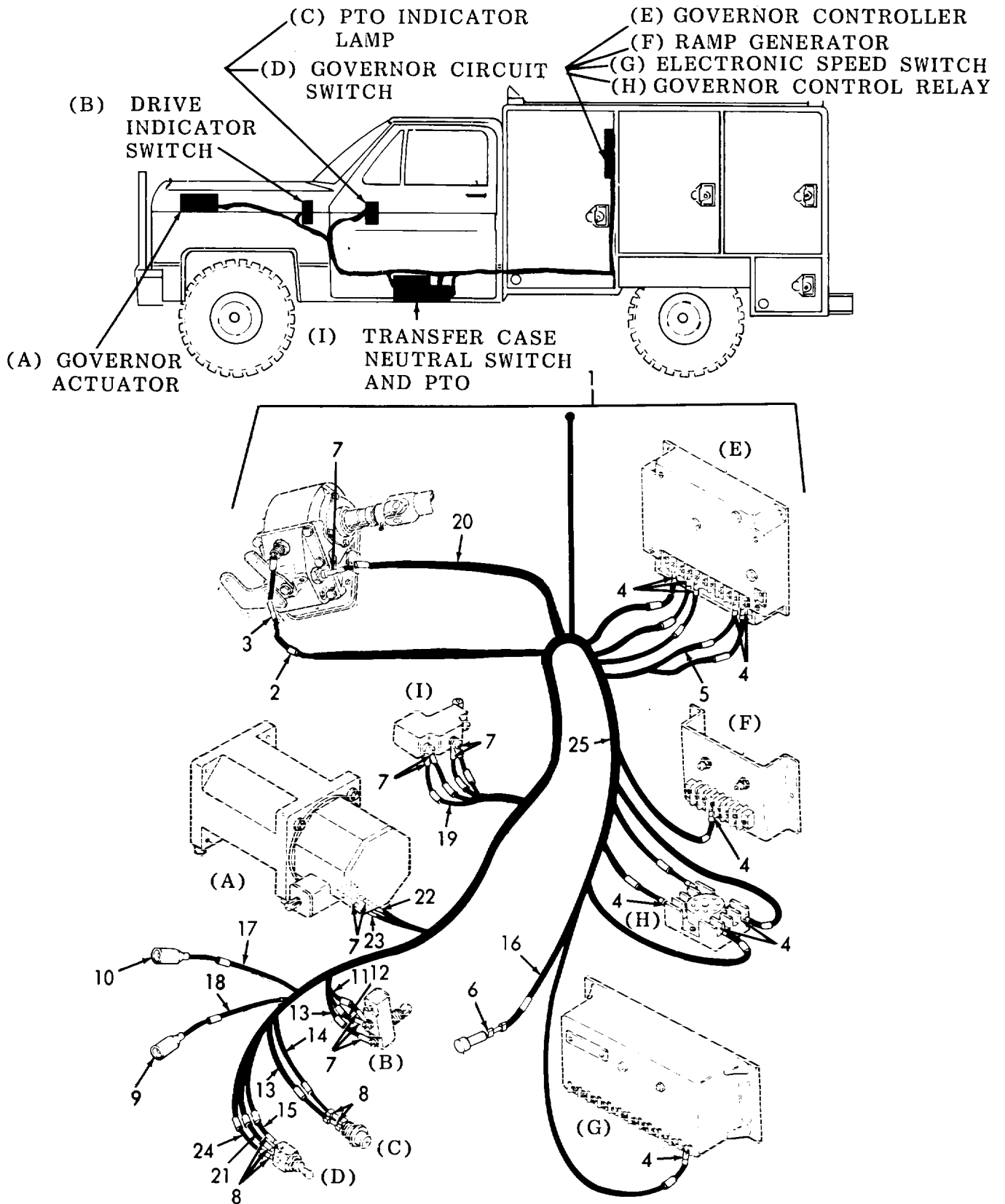

Figure 8. Wiring Harnesses - 11023746 (Sheet 1 of 2).

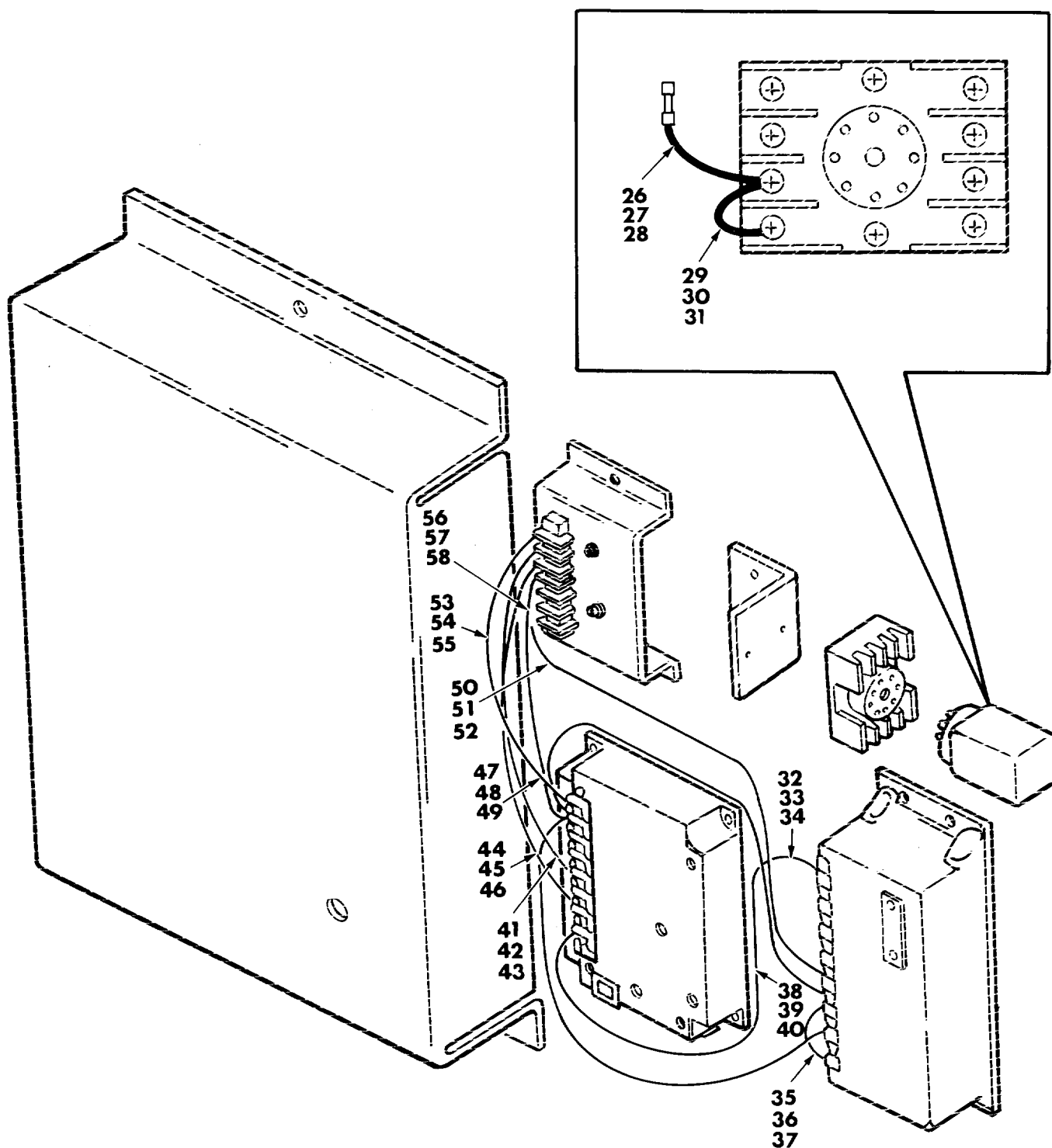
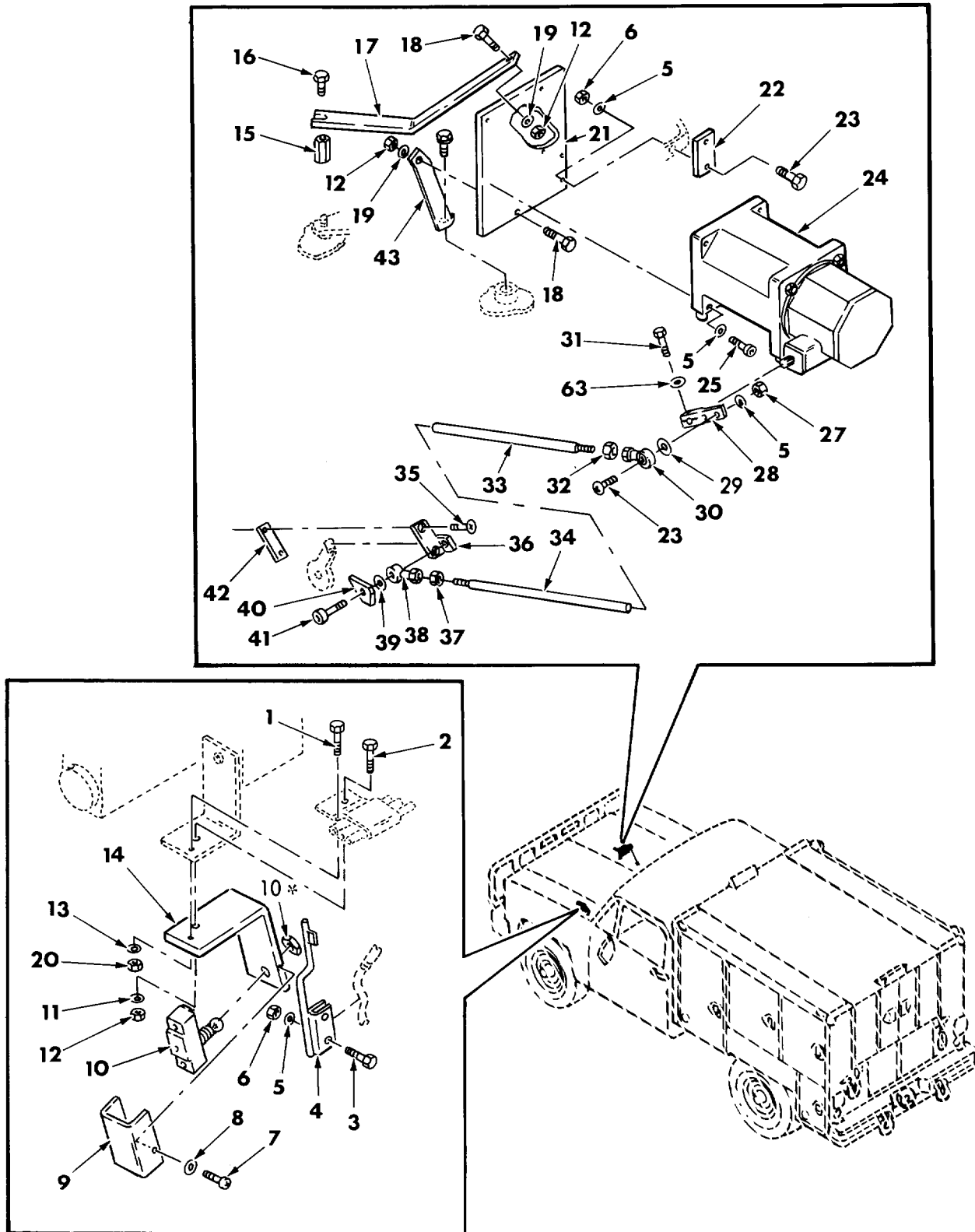

Figure 8. Wiring Harnesses - 11023746 (Sheet 2 of 2).

SECTION II (1) ITEM NO	(2) SMR CODE	(3) CAGEC	TM9-4940-562-23P (4) PART NUMBER	(5) DESCRIPTION AND USABLE ON CODES (UOC)	(6) QTY
FIG. 8. (GROUP 0201) WIRING HAR- NESSES 11023746					
1	PAOFF	59678	11023746	WIRING HARNESS	1
2	PAFZZ	81349	M43436/1-1	BAND, MARKER	32
3	PAFZZ	59730	RB257	TERMINAL, QUICK DISCONNECT	1
4	PAFZZ	91967	1564	TERMINAL, LUG	32
5	PAFZZ	81349	M27500-16TE2T14	CABLE, POWER, ELECTRICAL	V
6	PAFZZ	81349	M7928/5-4	SPLICE, CONDUCTOR	6
7	PAFZO	96906	MS25036-106	TERMINAL, LUG	10
8	PAFZZ	96906	MS25036-153	TERMINAL, LUG	3
9	PAFZA	96906	MS27144-2	UOC: A11 CONNECTOR, PLUG, ELECTRICAL	1
10	PAFZZ	96906	MS27142-2	CONNECTOR, PLUG, ELECTRICAL	1
11	MFFZZ	59678	11023746-1	WIRE LEAD	1
12	MFFZZ	59678	11023746-2	WIRE LEAD	1
13	MFFZZ	59678	11023746-3	WIRE LEAD	1
14	MFFZZ	59678	11023746-4	WIRE LEAD	1
15	MFFZZ	59678	11023746-5	WIRE LEAD	1
16	MFFZZ	59678	11023746-6	WIRE LEAD	1
17	MFFZZ	59678	11023746-7	WIRE LEAD	1
18	MFFZZ	59678	11023746-8	WIRE LEAD	1
19	MFFZZ	59678	11023746-9	WIRE LEAD	1
20	MFFZZ	59678	11023746-10	WIRE LEAD	1
21	MFFZZ	59678	11023746-11	WIRE LEAD	1
22	MFFZZ	59678	11023746-12	WIRE LEAD	1
23	MFFZZ	59678	11023746-13	WIRE LEAD	1
24	MFFZZ	59678	11023746-14	WIRE LEAD	1
25	AAAAF	59678	11023737-19	ELECTR LEAD ASSEMBLY	1
25	MFFZZ	59678	11023746-16	WIRE LEAD	1
26	MFFZZ	59678	11023737-214	WIRE LEAD	1
27	AAAAF	59678	11023737-18	ELECTR LEAD ASSEMBLY	1
27	PAFZZ	91967	1564	TERMINAL, LUG	2
28	MFFZZ	59678	11023737-213	WIRE LEAD	1
29	AAAAF	59678	11023737-8	ELECTR LEAD ASSEMBLY	1
30	MFFZZ	59678	11023737-207	WIRE LEAD	1
31	AAAAF	59678	11023737-13	ELECTR LEAD ASSEMBLY	1
32	MFFZZ	59678	11023737-209	WIRE LEAD	1
33	AAAAF	59678	11023737-7	ELECTR LEAD ASSEMBLY	1
34	MFFZZ	59678	11023737-206	WIRE LEAD	1
35	AAAAF	59678	11023737-3	ELECTRICAL LEAD ASSEMBLY	1
36	MFFZZ	59678	11023737-202	WIRE, ELECTRICAL	1
37	AAAAF	59678	11023737-2	ELECTR LEAD ASSEMBLY	1
38	MFFZZ	59678	11023737-201	WIRE LEAD	1
39	AAAAF	59678	11023737-6	ELECTR LEAD ASSEMBLY	1
40	MFFZZ	59678	11023737-205	WIRE LEAD	1
41	AAAAF	59678	11023737-5	ELECTR LEAD ASSEMBLY	1
42	MFFZZ	59678	11023737-204	WIRE LEAD	1
43	AAAAF	59678	11023737-1	ELEC LEAD ASSEMBLY	1
44	MFFZZ	59678	11023737-200	WIRE, ELECTRICAL	1
45	AAAAF	59678	11023737-4	ELEC LEAD ASSEMBLY	1
46	MFFZZ	59678	11023737-203	WIRE, ELECTRICAL	1

SECTION II		TM9-4940-562-23P			
(1)	(2)	(3)	(4)	(5)	(6)
ITEM	SMR		PART		
NO	CODE	CAGEC	NUMBER	DESCRIPTION AND USABLE ON CODES (UOC)	QTY
47	AAAAF	59678	11023737-6	ELECTR LEAD ASSY	1
48	PAFZZ	91967	1564	TERMINAL,LUG	1
49	MFFZZ	59678	11023737-205	WIRE LEAD	1
50	AAAAF	59678	11023737-5	ELECTR LEAD ASSY	1
51	PAFZZ	91967	1564	TERMINAL,LUG	1
52	MFFZZ	59678	11023737-204	WIRE LEAD	1
53	AAAAF	59678	11023737-1	ELEC LEAD ASSY	1
54	PAFZZ	91967	1564	TERMINAL,LUG	2
55	MFFZZ	59678	11023737-200	WIRE,ELECTRICAL	1
56	AAAAF	59678	11023737-4	ELEC LEAD ASSY	1
57	PAFZZ	91967	1564	TERMINAL,LUG	2
58	MFFZZ	59678	11023737-203	WIRE,ELECTRICAL	1

END OF FIGURE



*SUPPLIED WITH IDENTICALLY NUMBERED PART

Figure 9. Electronic Governor - 11023717 (Sheet 1 of 2).

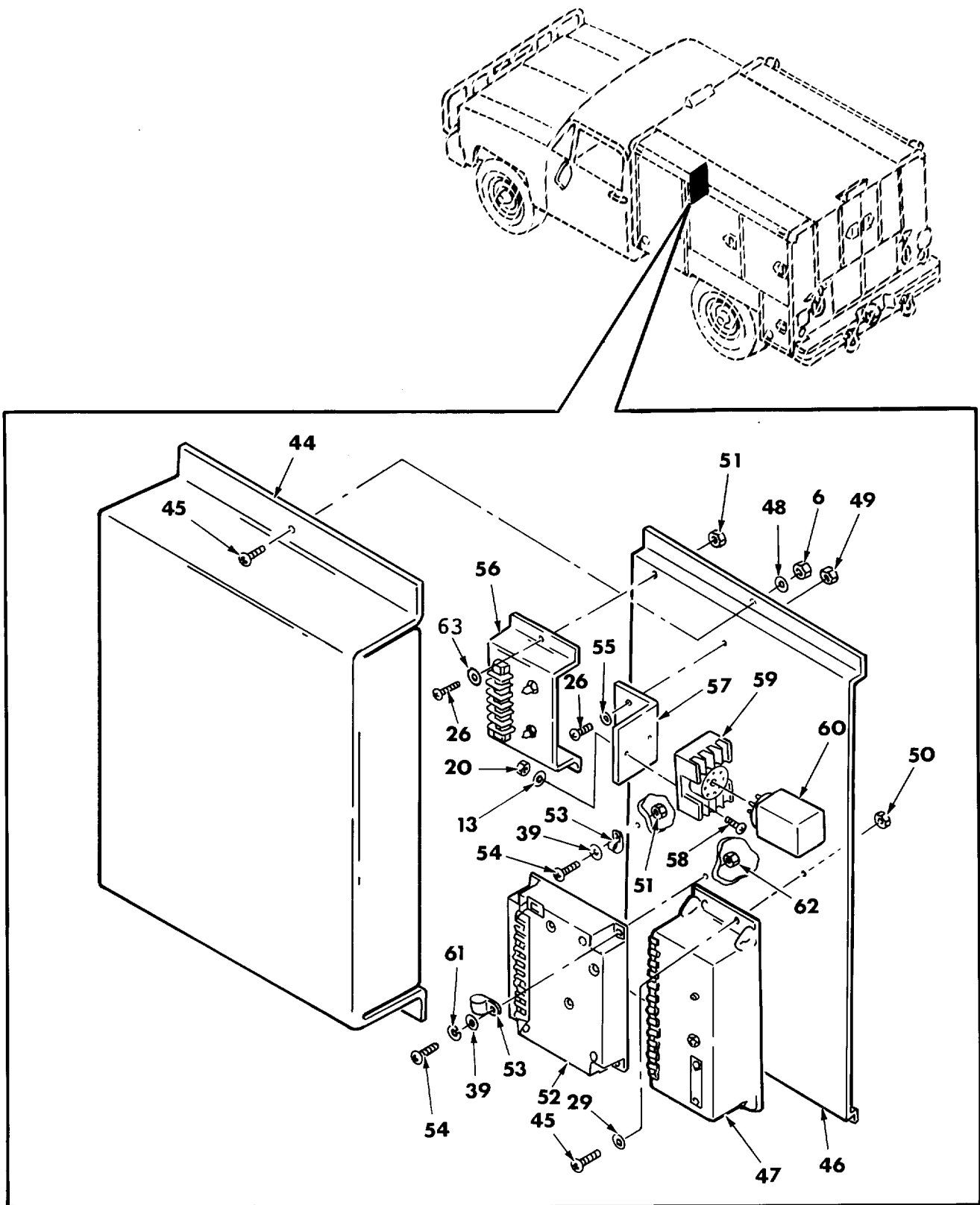

Figure 9. Electronic Governor - 11023717 (Sheet 2 of 2).

SECTION II (1) ITEM NO	(2) SMR CODE	(3) CAGEC	TM9-4940-562-23P (4) PART NUMBER	(5) DESCRIPTION AND USABLE ON CODES (UOC)	(6) QTY
FIG. 9. (GROUP 0202) ELECTRONIC GOVERNOR 11023717					
1	PAFZZ	96906	MS35206-233	SCREW,MACHINE	1
2	PAFZZ	96906	MS90728-32	BOLT,MACHINE	1
3	PAFZZ	96906	MS90728-8	SCREW,CAP,HEXAGON HEAD	2
4	XDFZZ	59678	11023717-27	ROD,ACTUATOR SW	1
5	PAFZZ	96906	MS35338-44	WASHER,LOCK	9
6	PAFZZ	96906	MS51967-2	NUT,PLAIN,HEXAGON	7
7	PAFZO	96906	MS35206-228	SCREW,MACHINE	2
8	PAFZO	96906	MS35338-41	WASHER,LOCK	2
9	XDFZZ	59678	11023717-25	COVER,SWITCH	1
10	PAFZZ	91929	BZ-2RQ18244-A2	SWITCH,SENSITIVE	1
11	PAFZZ	96906	MS35338-102	WASHER,LOCK	1
12	PAFZZ	96906	MS51967-5	NUT,PLAIN,HEXAGON	3
13	PAFZZ	96906	MS35335-30	WASHER,LOCK	3
14	XDFZZ	59678	11023717-24	SWITCH BRACKET	1
15	XDFZZ	59678	11023717-9	SPACER SLEEVE	1
16	XDFZZ	59678	11023717-8	BOLT,HEXAGON	1
17	XDFZZ	59678	11023717-10	MOUNTING BRACE	1
				UOC:A11	
18	PAFZO	96906	MS90725-34	BOLT,MACHINE	2
19	PAFZZ	96906	MS35338-45	WASHER,LOCK	2
20	PAFZZ	96906	MS35649-262	NUT,PLAIN,HEXAGON	3
21	XDFZZ	59678	11023717-12	BRACKET,MOUNTING	1
22	XDFZZ	59678	11023717-11	PLATE,MOUNTING	1
23	PAFZZ	96906	MS90728-10	SCREW,CAP,HEXAGON HEAD	3
24	PAFZZ	05624	DYNC11024-000-0-12	ACTUATOR,ELECTRO- MECHANISM	1
25	PAFZZ	96906	MS16997-62	SCREW,CAP,SOCKET HEAD	4
26	PAFZZ	96906	MS35206-243	SCREW,MACHINE	4
27	PAFZZ	96906	MS51968-2	NUT,PLAIN,HEXAGON	3
28	XDFZZ	59678	11023717-5	CTUATOR LEVER	1
29	PAFZZ	96906	MS27183-10	WASHER,FLAT	1
30	PAFZZ	65149	DYNZ-47-1	BEARING,PLAIN,ROD END	1
31	PAFZZ	81204	B1831CH050016N	SCREW,CAP,SOCKET HEAD	1
32	PAFZZ	96906	MS35650-3252	NUT,PLAIN,HEXAGON	
33	XDFZZ	59678	11023717-14	TUBE,LINKAGE	1
34	XDFZZ	59678	11023717-16	ROD,LINKAGE	1
35	PAFZZ	96906	MS35191-273	SCREW,MACHINE	2
36	XDFZZ	59678	11023717-19	ADAPER,FUEL LEVER	1
37	PAFZO	969806	MS35650-302	NUT,PLAIN,HEXAGON	1
38	PAFZZ	65149	AKKH-175	BEARING,PLAIN,ROD END	1
39	PAFZZ	96906	MS27183-42	WASHER,FLAT	6
40	XDFZZ	59678	11023717-17	BLOCK,IDLE SOLENOID	1
41	PAFZZ	96906	MS16996-12	SCREW,CAP,SOCKET HEAD	1
42	XDFZZ	59678	11023717-18	RETAINER	1
43	XDFZZ	59678	11023717-21	BRACE,ACTUATOR	1
44	XDFZZ	59678	11023717-22	COVER,ACCESS	1
45	PAFZZ	96906	MS35206-280	SCREW,MACHINE	6
46	XDFZZ	59678	11023717-32	PLATE,MOUNTING	1
47	PAFZZ	59678	ESSC-1M 540HERTZ	GOVERNOR,GASOLINE ASSEMBLY	1

SECTION II (1) ITEM NO	(2) SMR CODE	(3) CAGEC	TM9-4940-562-23P (4) PART NUMBER	(5) DESCRIPTION AND USABLE ON CODES (UOC)	(6) QTY
48	PAFZZ	96906	MS35334-19	WASHER, LOCK	3
49	PAFZO	96906	MS21044-N08	NUT, SELF-LOCKING, HEXAGON	4
50	PAFZZ	96906	MS51922-1	NUT, SELF-LOCKING, HEXAGON	3
51	PAFZZ	96906	MS21044-N3	NUT, SELF-LOCKING, HEXAGON	1
52	PAFZZ	05624	DYN1-10652-000-0 -12	CONTROL BOX, GENERATOR	1
53	PAFZZ	96906	MS21333-75	CLAMP, LOOP	2
54	PAFZZ	96906	MS35206-263	SCREW, MACHINE	5
55	PAFZZ	96906	MS27183-41	WASHER, FLAT	4
56	PAFZZ	05624	DYN2-90007	GENERATOR, ENGINE ALTERNATING CURRENT	1
57	XDFZZ	59678	11023717-23	BRACKET, RELAY	1
58	PAFZZ	96906	MS35206-231	SCREW, MACHINE	2
59	PAFZZ	77342	27E122	SOCKET, PLUG-IN ELECTRICAL	1
60	PAFZA	77342	KRP5DG12VDC	RELAY, ELECTRO- MAGNETIC	1
61	PAFZZ	96906	MS35338-43	WASHER, LOCK	4
62	PAFZZ	96906	MS35649-202	NUT, PLAIN, HEXAGON	4
63	PAFZZ	D8286	DIN128-A5-FST	WASHER, LOCK	1

END OF FIGURE

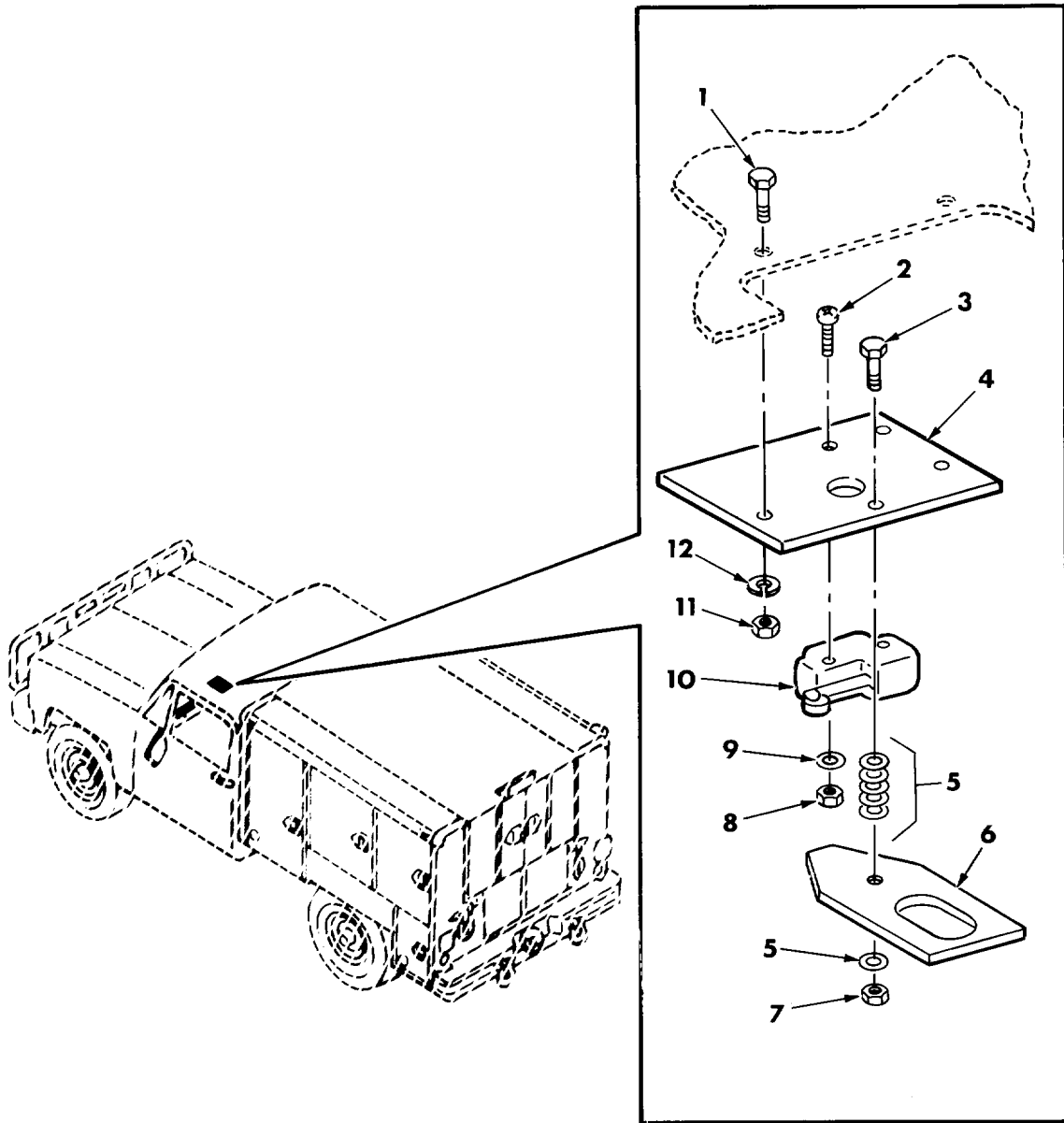

Figure 10. Transfer Case Neutral Switch - 11023717.

SECTION II (1)	ITEM (2)	SMR (3)	CAGEC (4)	PART (5)	DESCRIPTION AND USABLE ON CODES (UOC) (6)	QTY
NO	CODE		NUMBER			
FIG. 10. (GROUP 0204) TRANSFER CASE						
NEUTRAL SWITCH 11023717						
1	PAFZO	96906	MS90727-6	BOLT, MACHINE		2
2	PAFZZ	96906	MS35190-243	SCREW, MACHINE		2
3	PAFZZ	96906	MS90727-8	SCREW, CAP, HEXAGON	HEAD	1
4	XDFZZ	59678	11023717-3	BRACKET, SWITCH		1
5	PAFZZ	96906	MS27183-10	WASHER, FLAT		6
6	XDFZZ	59678	11023717-4	LEVER, SWITCH		1
7	PAFZZ	96906	MS51922-5	NUT, SELF-LOCKING,	HEXAGON	1
8	PAFZZ	96906	MS35649-262	NUT, PLAIN, HEXAGON		2
9	PAFZZ	96906	MS27183-6	WASHER, FLAT		2
10	PAFZA	91929	BZ2RW8299A2	SWITCH, SENSITIVE		1
11	PAFZZ	96906	MS51968-2	NUT, PLAIN, HEXAGON		2
12	PAFZZ	96906	MS35338-44	WASHER, LOCK		2
END OF FIGURE						

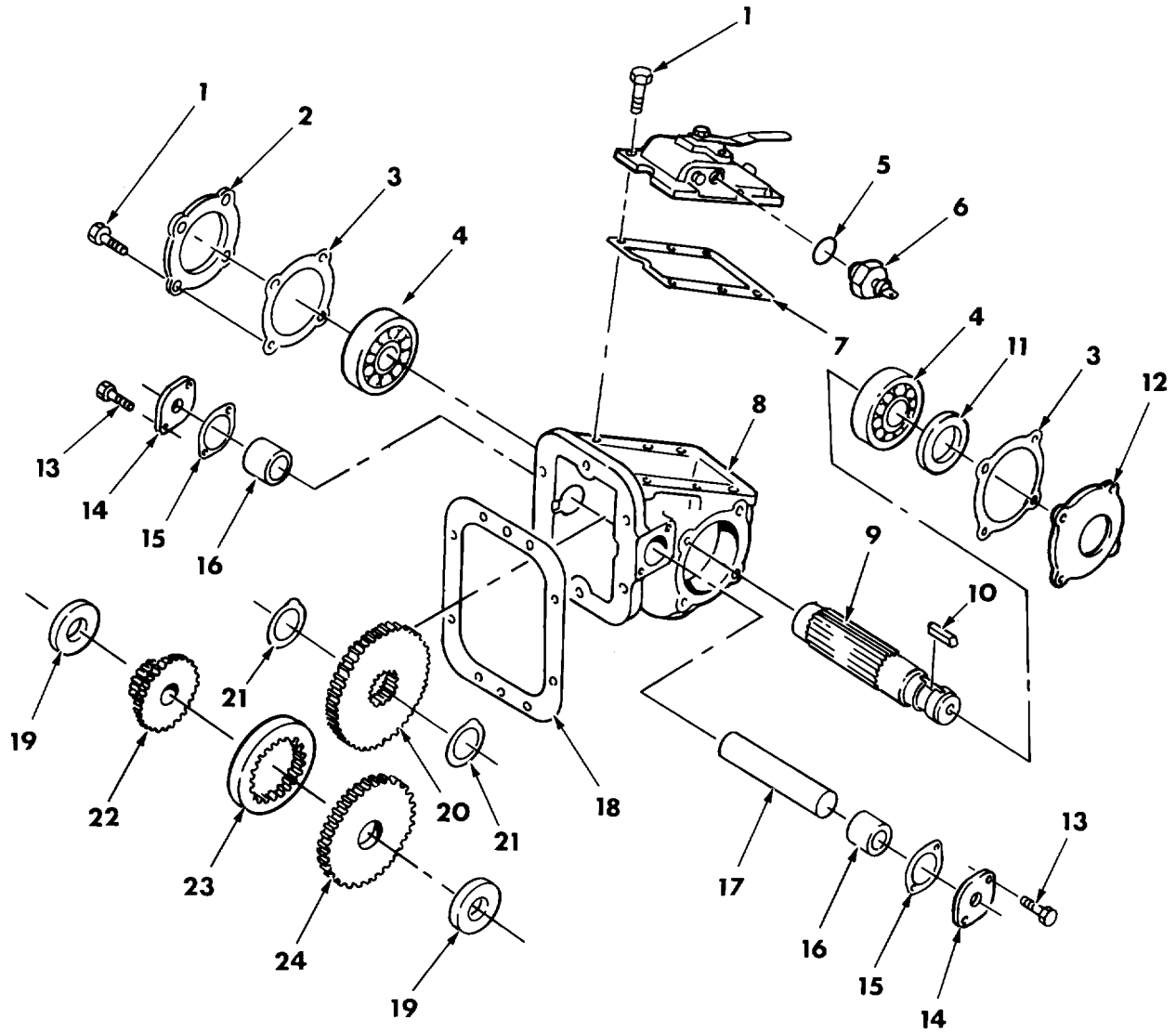

Figure 11. Power Take Off Unit - 11023716 (Sheet 1 of 2).

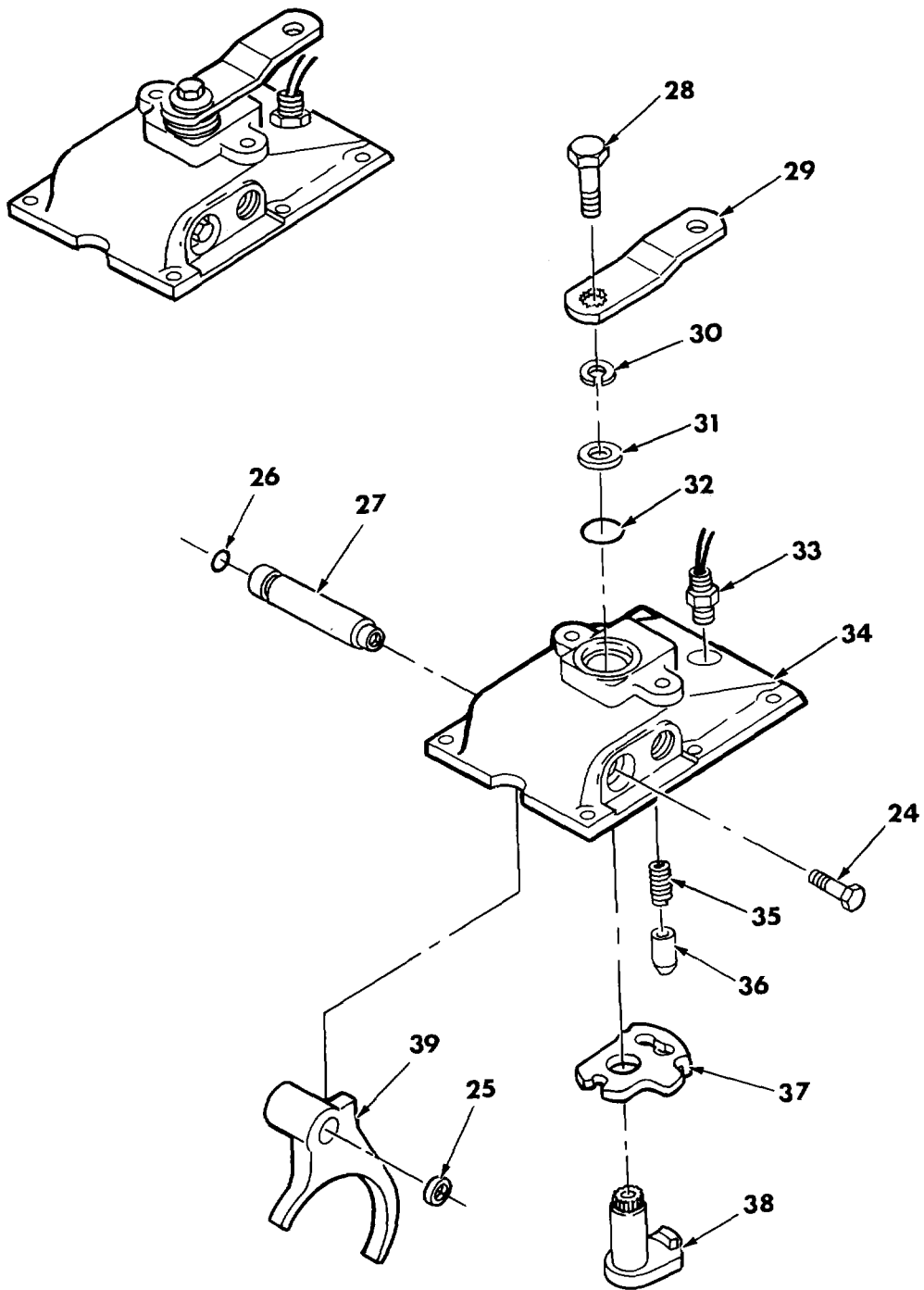
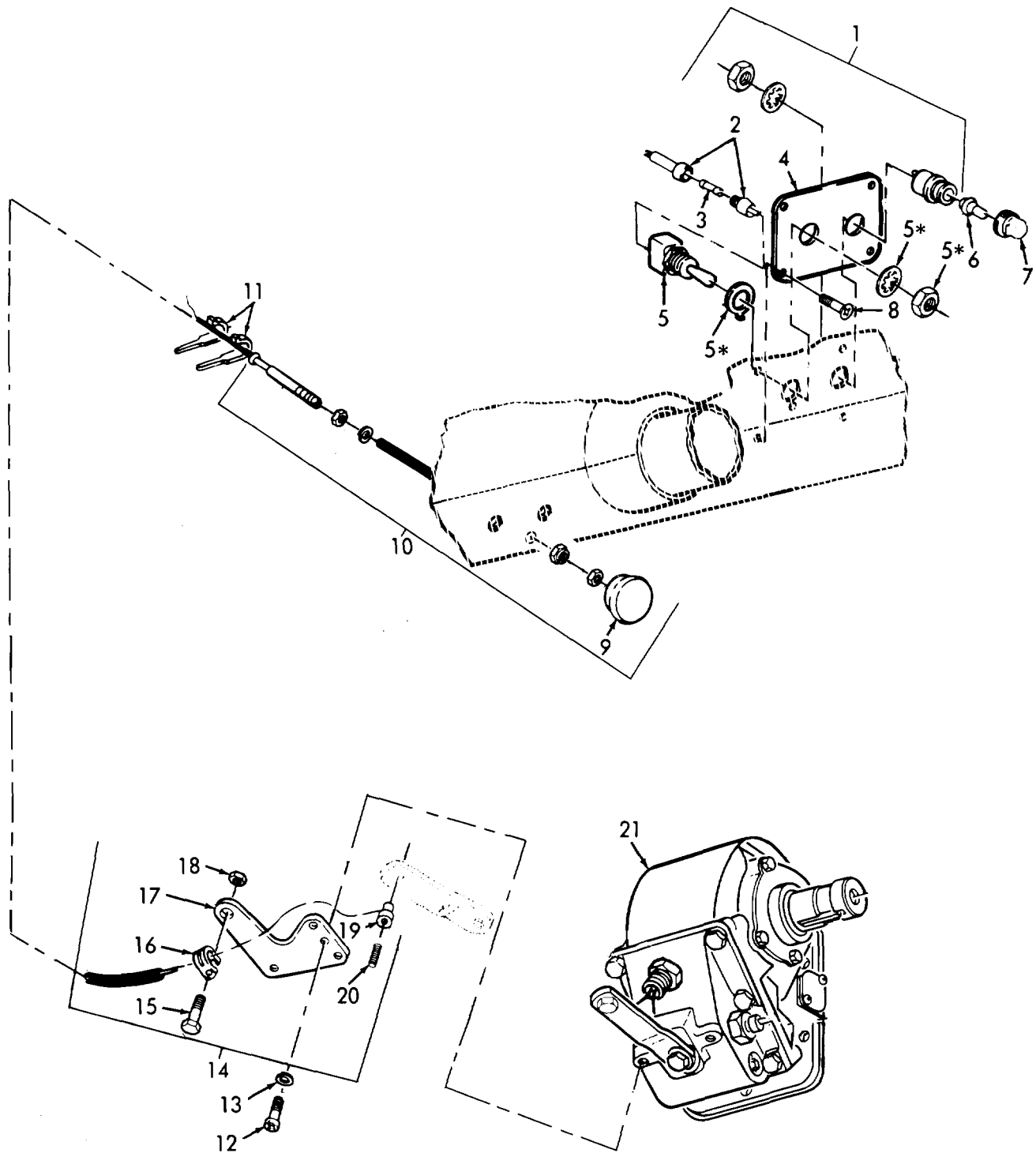

Figure 11. Power Take Off Unit - 11023716 (Sheet 2 of 2).

(1) ITEM NO	(2) SMR CODE	(3) CAGEC	(4) PART NUMBER	(5) DESCRIPTION AND USABLE ON CODES (UOC)	(6) QTY
FIG. 11. (GROUP 0205) POWER TAKE OFF UNIT 11023716					
1	PAFZZ	06495	19T33233	SCREW,CAP,HEXAGON HEAD	14
2	PAFZZ	06495	15T34323	PLATE,RETAINING	1
3	XDFZZ	06495	13T21670	GASKET	2
4	PAFZZ	06495	10T21017	BALL,BEARING	2
5	PAFZZ	06495	12M01014	PACKING,PREFORMED	1
6	PAFZZ	06495	30M13004	SWITCH,SENSITIVE	1
7	PAFZZ	06495	13T34279	GASKET	1
8	XAFZZ	06495	01T33958	HOUSING	1
9	PAFZZ	06495	06T33963	GEARSHAFT,SPUR	1
10	PAFZZ	06495	26T20105	KEY,MACHINE	1
11	PAFZZ	06495	11T34118	SEAL,PLAIN ENCASED	1
12	PAFZZ	06495	15T34576	PLATE,RETAINING	1
13	PAFZZ	06495	19T34530	SCREW,CAP,HEXAGON HEAD	4
14	PAFZZ	06495	15T33977	SPACE,PLATE	2
15	XBFZZ	06495	13T33976	GASKET	2
16	PAFZZ	21335	SCE1616H	BEARING,ROLLER,NEED ANNULAR	2
17	PAFZZ	06495	07T33974	SHAFT,STRAIGHT	1
18	PAFZZ	06495	13M35091	GASKET	1
19	XBFZZ	06495	21T34281	WASHER, THRUST	1
20	PAFZZ	06495	02T34601	GEAR,SPUR	1
21	XDFZZ	06495	24T23937	RING,RETAINER	2
22	PAFZZ	06495	04T34605	GEAR CLUSTER	1
23	PAFZZ	06495	49T33959	CLUTCH, POSITIVE	1
24	PAFZZ	06495	03T39158	GEAR,HELICAL	1
25	XBFZZ	06495	21T30463	SEAL	1
26	XBFZZ	06495	12T34477	PACKING,PREFORMED	1
27	XDFZZ	06495	17T34495	SHIFTER, RAIL	1
28	PAFZZ	06495	19T34259	SCREW,CAP,HEXAGON HEAD	2
29	XDFZZ	06495	17T34254	LEVER,SHIFT	1
30	PAFZZ	06495	21T34257	WASHER,LOCK	1
31	XBFZZ	06495	21T34258	WASHER,FLAT	1
32	XBFZZ	06495	12T34251	PACKING, PREFORMED	1
33	XDFZZ	06495	31M3030S	TRANSDUCER,MOTIONAL	1
34	XDFZZ	06495	16T34473-23	HOUSING,CABLE COVER	1
35	XBFZZ	06495	27T34253	SPRING,HELICAL	1
36	XBFZZ	06495	28T34252	POPPET	1
37	XDFZZ	06495	28T34474	PLATE,YOKE	1
38	XBFZZ	06495	28T34261	TRIGGER	1
39	XBFZZ	06495	28T34476	YOKE	1

END OF FIGURE



*SUPPLIED WITH IDENTICALLY NUMBERED PART

Figure 12. Power Take Off Controls and Indicators - 11023717.

SECTION II				TM9-4940-562-23P	
(1)	(2)	(3)	(4)	(5)	(6)
ITEM	SMR		PART		
NO	CODE	CAGEC	NUMBER	DESCRIPTION AND USABLE ON CODES (UOC)	QTY
FIG. 12. (GROUP 0206) POWER TAKE OFF CONTROLS AND INDICA- TORS 11023717					
1	PAOZZ	81349	LH77/3	LIGHT, INDICATOR	1
2	PAFFZ	71400	HRJ	FUSEHOLDER, EXTRACTOR	1
3	PAFZZ	81349	F02A32V20A	FUSE, CARTRIDGE	1
4	XDFZZ	59678	11023740	PLATE, INFORM	1
5	PAFZZ	96906	MS24523-23	SWITCH, TOGGLE	1
6	PAOZZ	92966	1815	LAMP, INCANDESCENT	1
7	PAOZZ	81349	LC20RN3	LENS, LIGHT	1
8	PAFZZ	96906	MS24625-32	SCREW, TAPPING THREAD	4
9	XBFZZ	06495	28MK0155	KNOB	1
10	PAFFF	06495	20MC0113	CONTROL ASSEMBLY, PUSH BUTTON	1
11	PAFZZ	96906	MS3367-1-9	STRAP, TIEDOWN, ELECTRICAL	2
12	PAFZZ	96906	MS90728-32	BOLT, MACHINE	2
13	PAFZZ	96906	MS35338-45	WASHER, LOCK	3
14	PAFZZ	95019	328380X	PARTS KIT, WINCH	1
15	XDFZZ	06495	19M10000	SCREW, CAP, HEX	1
16	XDFZZ	06495	28MZ5019	BRACKET, SWIVEL	1
17	XDFZZ	06495	28MZ5017	BRACKET, PTO TAKEOFF	1
18	XDFZZ	06495	28MZ5018	NUT, HEXAGON	1
19	XDFZZ	06495	22MZ8019	PIN, PIVOT	1
20	XDFZZ	06495	28M15020	SET SCREW	1
21	PAFFF	06495	TG6S-N7018-C2BT	POWER TAKEOFF, TRANSFORMER(SEE FIG 11 FOR ASSEMBLY BREAKDOWN)	1

END OF FIGURE

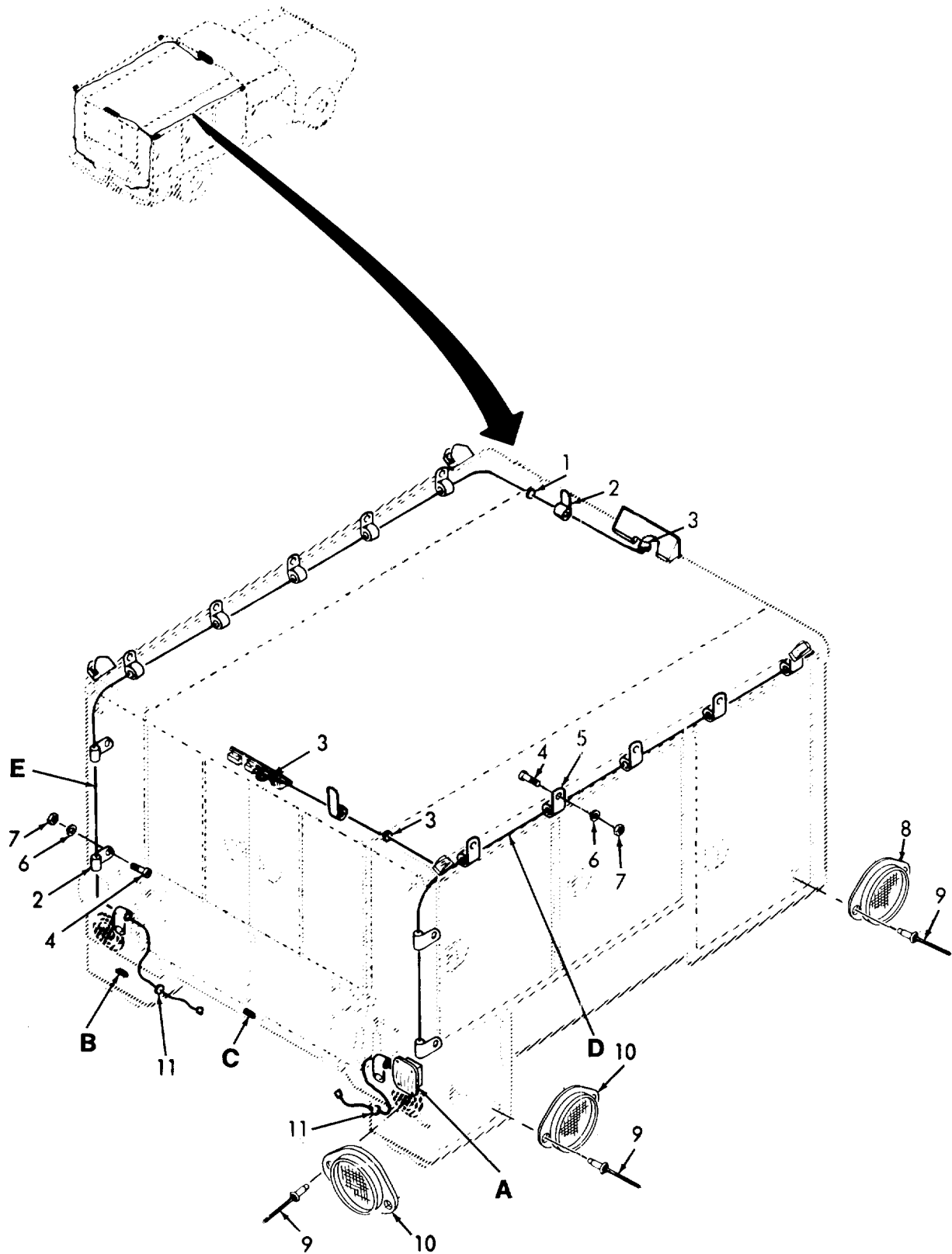

Figure 13. Trailer Receptacle, Reflectors, D. C. Wiring Harnesses, and Cable Assemblies - 13217E8317 (Sheet 1 of 3).

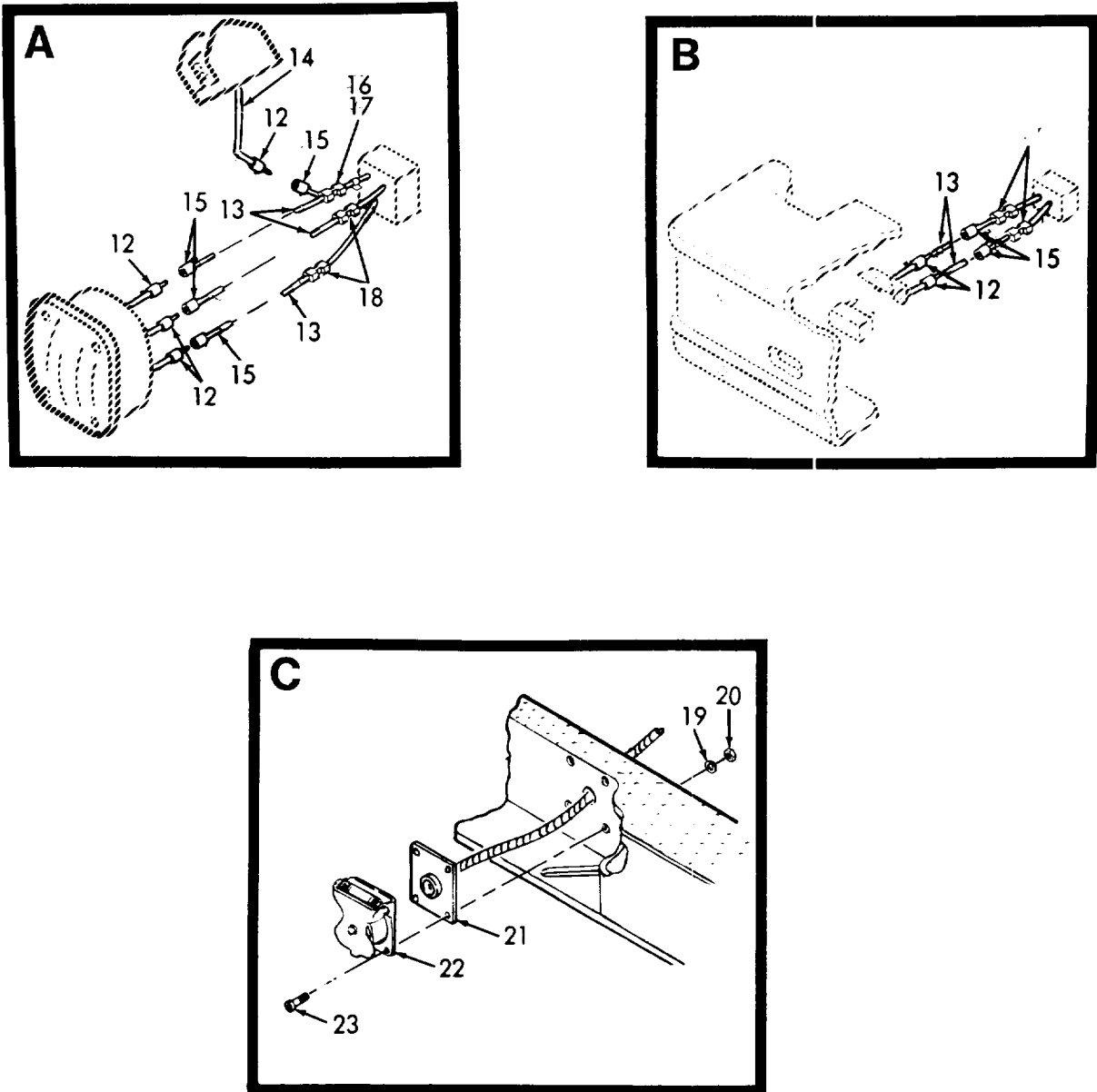

Figure 13. Trailer Receptacle, Reflectors, D. C. Wiring Harnesses, and Cable Assemblies - 13217E8317 (Sheet 2 of 3).

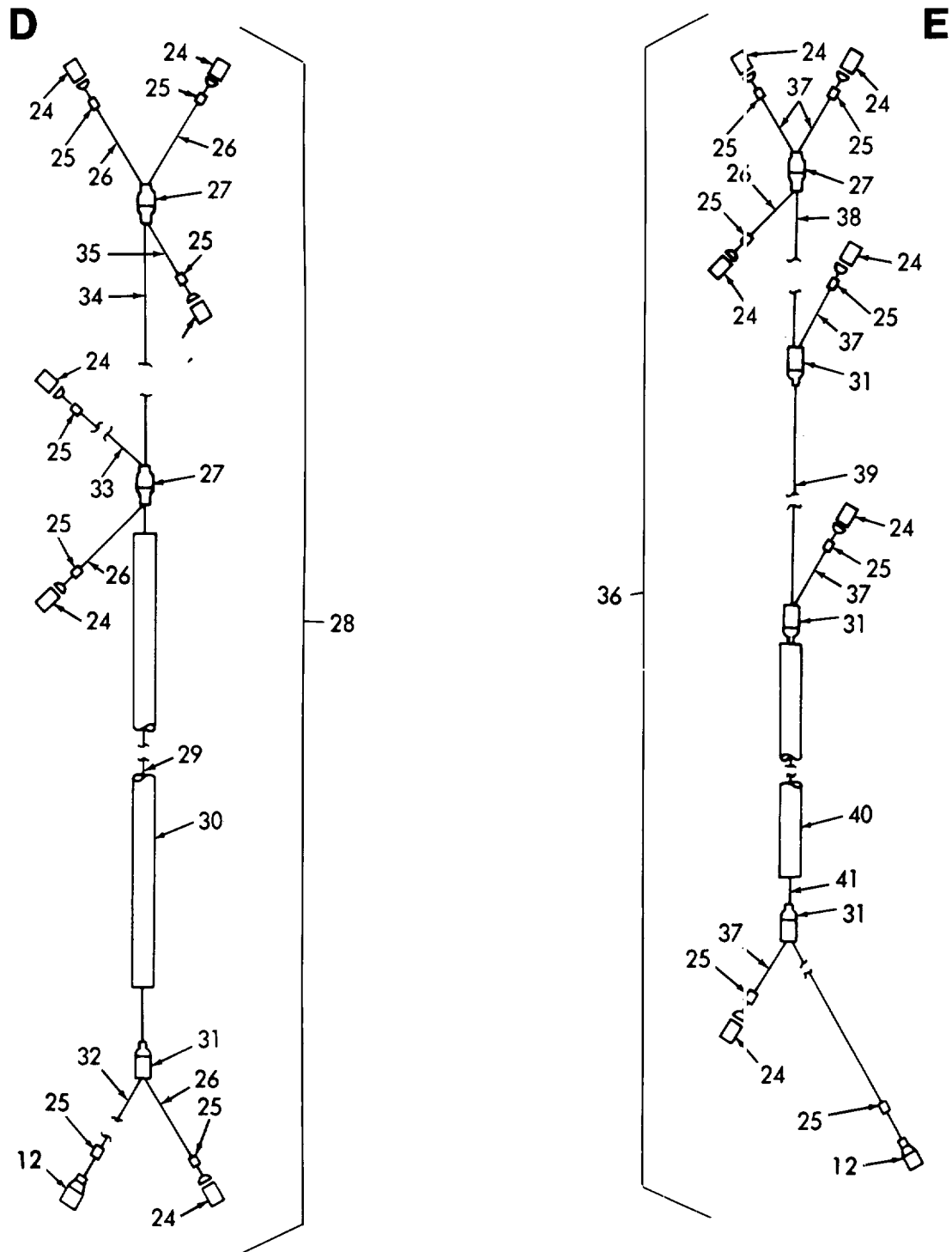

Figure 13. Trailer Receptacle, Reflectors, D. C. Wiring Harnesses, and Cable Assemblies - 13217E8317 (Sheet 3 of 3).

SECTION II (1)	(2)	(3)	TM9-4940-562-23P (4)	(5)	(6)
ITEM NO	SMR CODE	CAGEC	PART NUMBER	DESCRIPTION AND USABLE ON CODES (UOC)	QTY
FIG. 13. (GROUPS 0301, 03012, AND 0303) TRAILER RECEPTACLE, REFLECTORS, DC WIRING HAR- NESSES, AND CABLE ASSEM- BLIES 13217E8317					
1	PAFZZ	96906	MS35489-7	GROMMET, NONMETALLIC	1
2	PAFZZ	96906	MS21333-71	CLAMP, LOOP	8
3	PAFZZ	96906	MS35489-36	GROMMET, NONMETALLIC	3
4	PAFZZ	96906	MS35206-263	SCREW, MACHINE	18
5	PAFZZ	96906	MS21333-66	CLAMP, LOOP	10
6	PAFZZ	96906	MS35338-43	WASHER, LOCK	18
7	PAFZZ	96906	MS35649-202	NUT, PLAIN, HEXAGON	18
8	PAOZZ	96906	MS35387-2	REFLECTOR, INDICATING	2
9	PAOZZ	81349	M24243/6A604H	RIVET, BLIND	12
10	PAOZZ	96906	MS35387-1	REFLECTOR, INDICATING	4
11	PAFZZ	96906	MS35489-68	GROMMET, NONMETALLIC	2
12	PAFZZ	96906	MS27142-2	CONNECTOR, PLUG, ELECTRICAL	16
13	MFFZZ	59678	11023726-3	WIRE, ELECTRICAL	6
14	MFFZZ	59678	11023726-2	WIRE, ELECTRICAL	2
15	PAFZZ	96906	MS27144-2	CONNECTOR, PLUG, ELECTRICAL	14
16	PAFZZ	89020	2006S	SPLICE, CONDUCTOR	2
17	PAFZZ	89020	2007	SPLICE, CONDUCTOR	2
18	PAFZZ	81349	M7928/5-4	SPLICE/CONDUCTOR	8
19	PAOZZ	96906	MS35338-44	WASHER, LOCK	4
20	PAOZZ	96906	MS35649-2252	NUT, PLAIN, HEXAGON	4
21	PAOZZ	11862	12039208	WIRING HARNESS, BRANCHED	1
22	PAOZZ	19207	7731428	COVER, ELECTRICAL CONNECTOR	1
23	PAOZZ	96906	MS90728-6	SCREW, CAP, HEXAGON HEAD	4
24	PAFZZ	96906	MS27144-1	CONNECTOR, PLUG, ELECTRICAL	12
24	PAFZZ	96906	MS27144-1	CONNECTOR, PLUG, ELECTRICAL	6
25	PAFZZ	81349	M43436/1-1	BAND, MARKER	14
25	PAFZZ	81349	M43436/1-1	BAND, MARKER	7
26	MFFZZ	59678	13217E8313-4	WIRE	4
27	PAFZZ	06090	401A212-3	INSULATION SLEEVING	3
27	PAFZZ	06690	401A212-3	INSULATION SLEEVING	1
28	MFFFF	59678	13217E8313	CABLE ASSEMBLY, SPECIAL PURPOSE	1
29	MFFZZ	59678	13217E8313-5	WIRE	1
30	MFFZF	97030	LOOM 3/8 ID	CONDUIT, NONMETALLIC INCH SIZE	1
31	PAFZZ	06090	301A212-3	INSULATION SLEEVING	4
31	PAFZZ	06090	301A212-3	INSULATION SLEEVING	3
32	MFFZZ	59678	13217E8313-6	WIRE	1
33	MFFZZ	59678	13217E8313-8	WIRE	1
34	MFFZZ	59678	13217E8313-7	WIRE	1
35	MFFZZ	59678	13217E8313-3	WIRE	1
36	MFFFF	59678	13217E8314	CABLE ASSEMBLY, SPECIAL PURPOSE	1
37	MFFZZ	59678	13217E8314-3	WIRE, BULK	6
38	MFFZZ	59678	13217E8314-6	WIRE	1
39	MFFZZ	59678	13217E8314-4	WIRE, BULK	1
40	MFFZF	97030	LOOM 3/8 ID	CONDUIT, NONMETALLIC	1
41	MFFZZ	59678	13217E8314-5	WIRE	1

END OF FIGURE

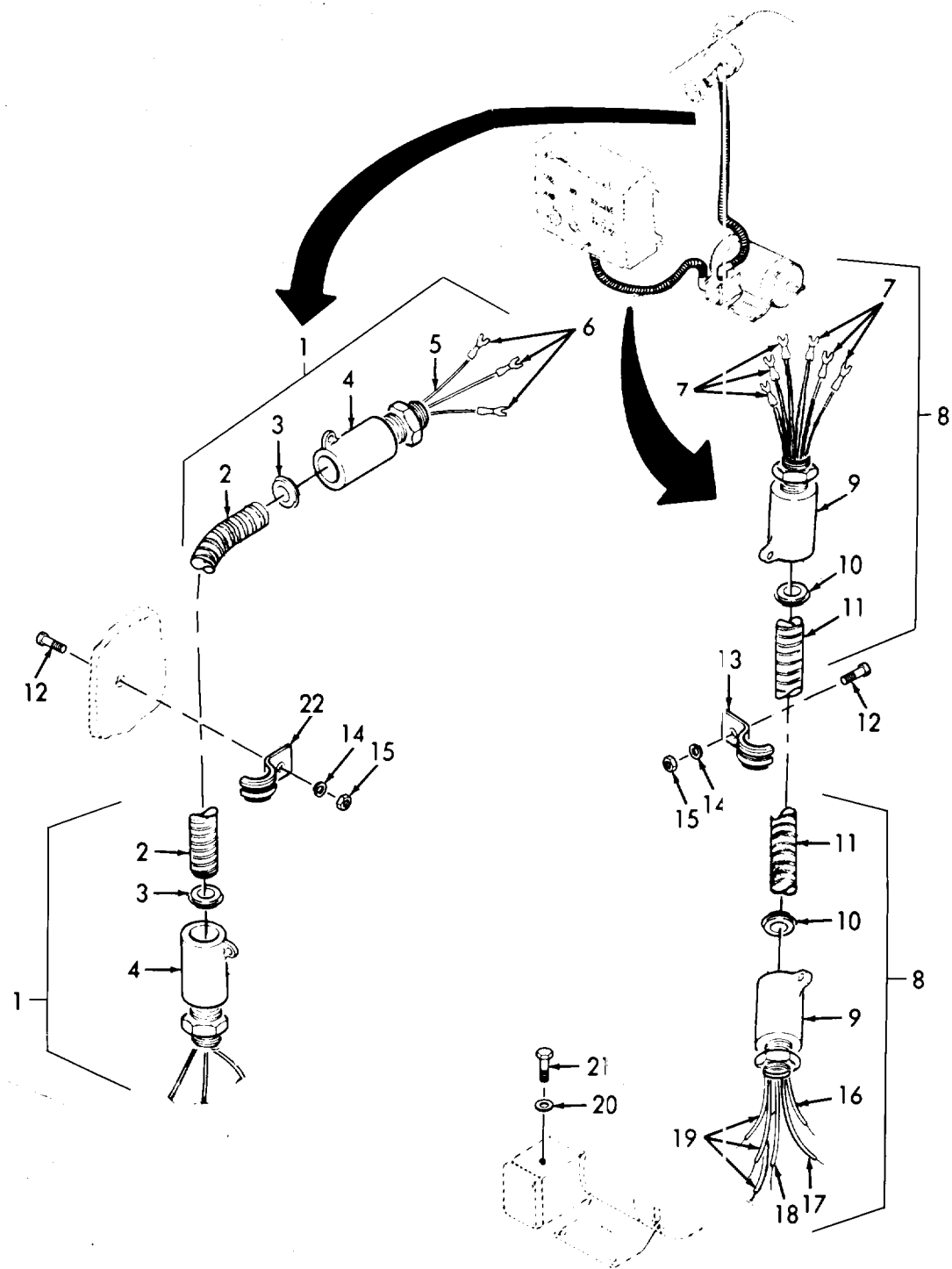

Figure 14. A. C. Wiring Harnesses and Cable Assemblies - 11023714.

SECTION II (1)	SMR (2)	CAGEC (3)	TM9-4940-562-23P (4) PART NUMBER	(5) DESCRIPTION AND USABLE ON CODES (UOC)	(6) QTY
FIG. 14. (GROUP 0304) AC WIRING HARNESSES AND CABLE ASSEMBLIES 11023714					
1	PAFFF	59678	13217E8331	CABLE ASSEMBLY, SPECIAL PURPOSE	1
2	MFFZZ	59678	13218E8331-1	CONDUIT,FLEX	1
3	PAFZZ	97403	13218E0003-100	BUSHING,ELECTRICAL	2
4	PAFZZ	97403	13218E0003-2	BOX CONNECTOR, ELECTRICAL	2
5	MFFZZ	59678	13217E8331-2	WIRE	3
6	PAFZZ	59730	RC1123	TERMINAL,LUG	3
7	PAFZZ	96906	MS25036-112	TERMINAL,LUG	6
8	PAFFF	59678	11020942	CABLE ASSEMBLY, SPECIAL PURPOSE	1
9	PAFZZ	97403	13218E0003-3	BOX CONNECTOR, ELECTRICAL	2
10	PAFZZ	97403	13218E0003-101	BUSHING,ELECTRICAL	2
11	MFFZZ	59678	11020942-5	CONDUIT,SIZE 3/4	1
12	PAOZZ	96906	MS35206-281	SCREW,MACHINE	4
13	PAOZO	96906	MS35140-12	STRAP,RETAINING	2
14	PAOZZ	96906	MS35338-44	WASHER,LOCK	4
15	PAOZZ	96906	MS51967-2	NUT,PLAIN,HEXAGON	4
16	MFFZZ	59678	11020942-1	WIRE,73" LENGTH	1
17	MFFZZ	59678	11020942-2	WIRE,74" LENGTH	1
18	MFFZZ	59678	11020942-3	WIRE,77" LENGTH	1
19	MFFZZ	59678	11020942-4	WIRE,78" LENGTH	3
20	PAFZZ	96906	MS35335-31	WASHER,LOCK	1
21	PAFZZ	96906	MS51851-43	SCREW,TAPPING THREAD	1
22	PAFZZ	96906	MS35140-10	STRAP, RETAINING	4

END OF FIGURE

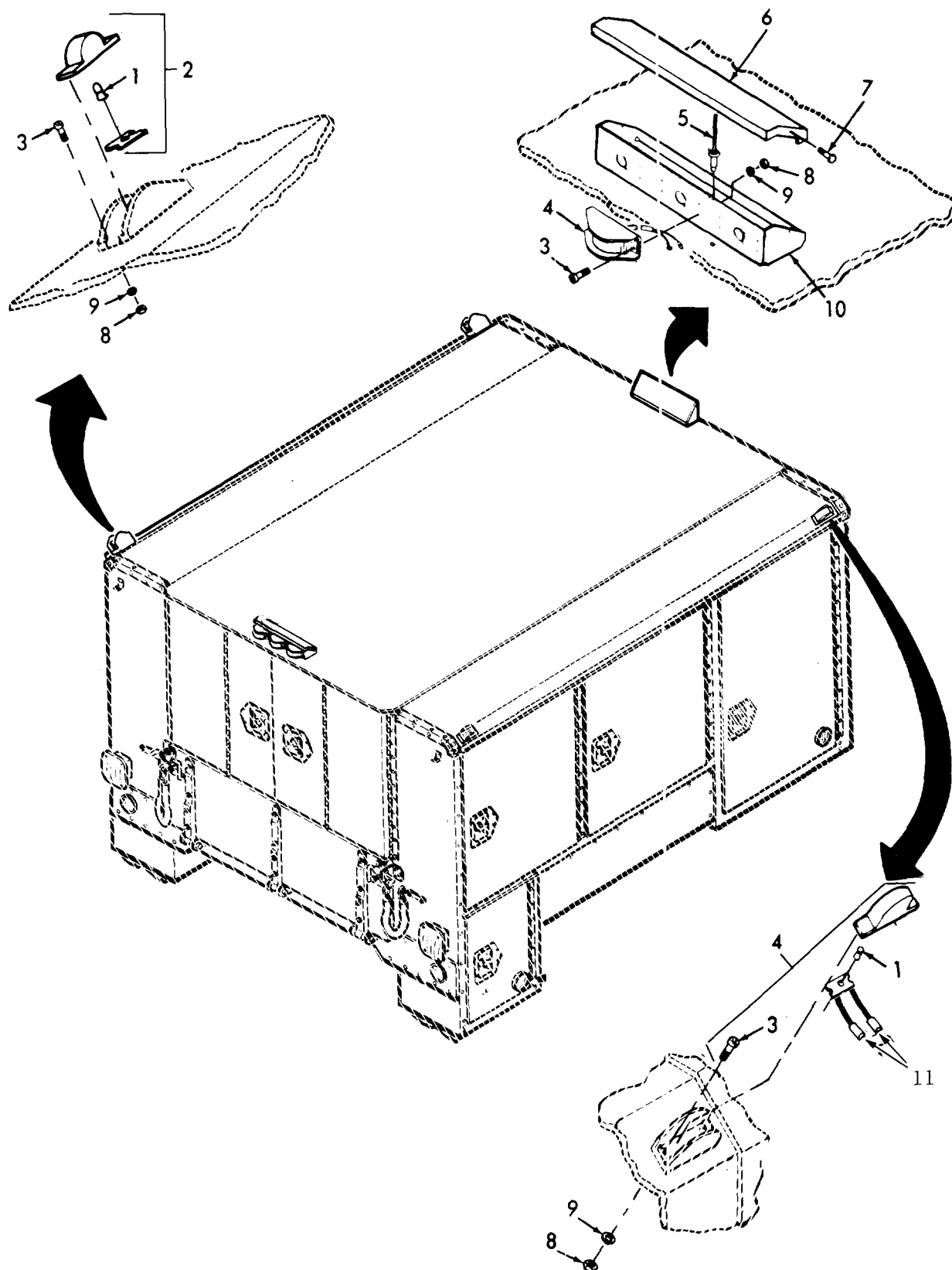
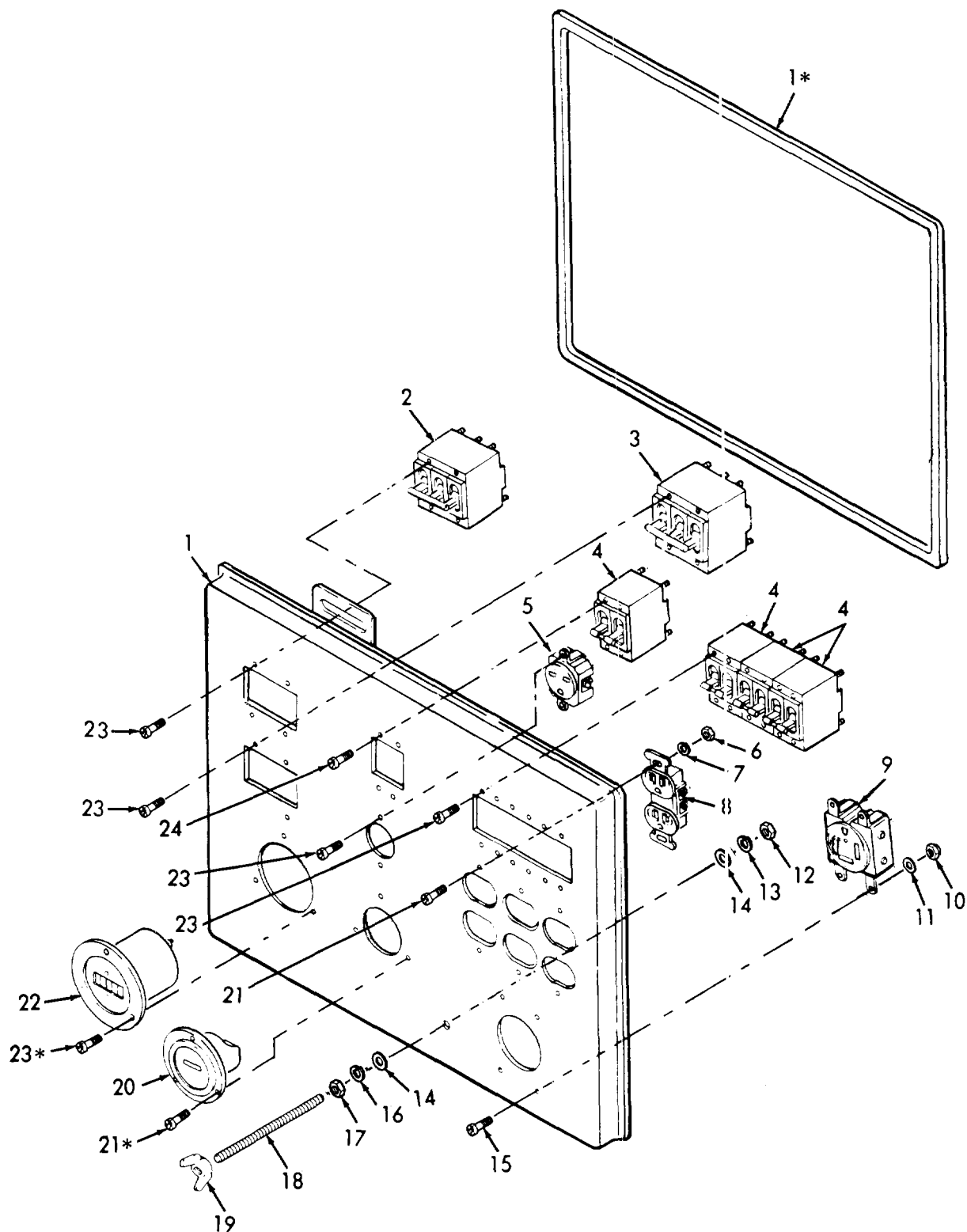

Figure 15. Lights, Taillights, and Clearance Lights - 13217E8317.

SECTION II (1)	ITEM (2)	NO (3)	SMR (4)	TM9-4940-562-23P (5)	DESCRIPTION AND USABLE ON CODES (UOC)	(6)
NO	CODE	CAGEC	PART NUMBER			QTY
FIG. 15. (GROUP 0305) LIGHTS, TAIL- LIGHTS, AND CLEARANCE LIGHTS 13217E8317						
1	PAOZZ	62607	1895		LAMP, INCANDESCENT	1
2	PAOZZ	19204	11020954-1		LIGHT, MARKER, CLEARANCE, RED	5
3	PAOZZ	96906	MS35206-264		SCREW, MACHINE	40
4	PAOZZ	19204	11020954-2		MARKER, SELF- LUMINOUS	5
5	PAOZZ	81349	M24243/6A604H		RIVET, BLINK	12
6	PAFZZ	97403	13217E8001		COVER, ACCESS	2
7	PAOZZ	96906	MS51861-24		SCREW, TAPPING THREAD	10
8	PAFZZ	96906	MS35649-202		NUT, PLAIN, HEXAGON	40
9	PAFZZ	96906	MS35338-43		WASHER, LOCK	40
10	PAOZZ	97403	13217E7999		FIXTURE, LIGHTING	2
11	PAFZZ	96906	MS27142-2		CONNECTOR, PLUG, ELECTRICAL	1
END OF FIGURE						



*SUPPLIED WITH IDENTICALLY NUMBERED PART

Figure 16. Control Panel and Cable Assembly - 11023715 (Sheet 1 of 3).

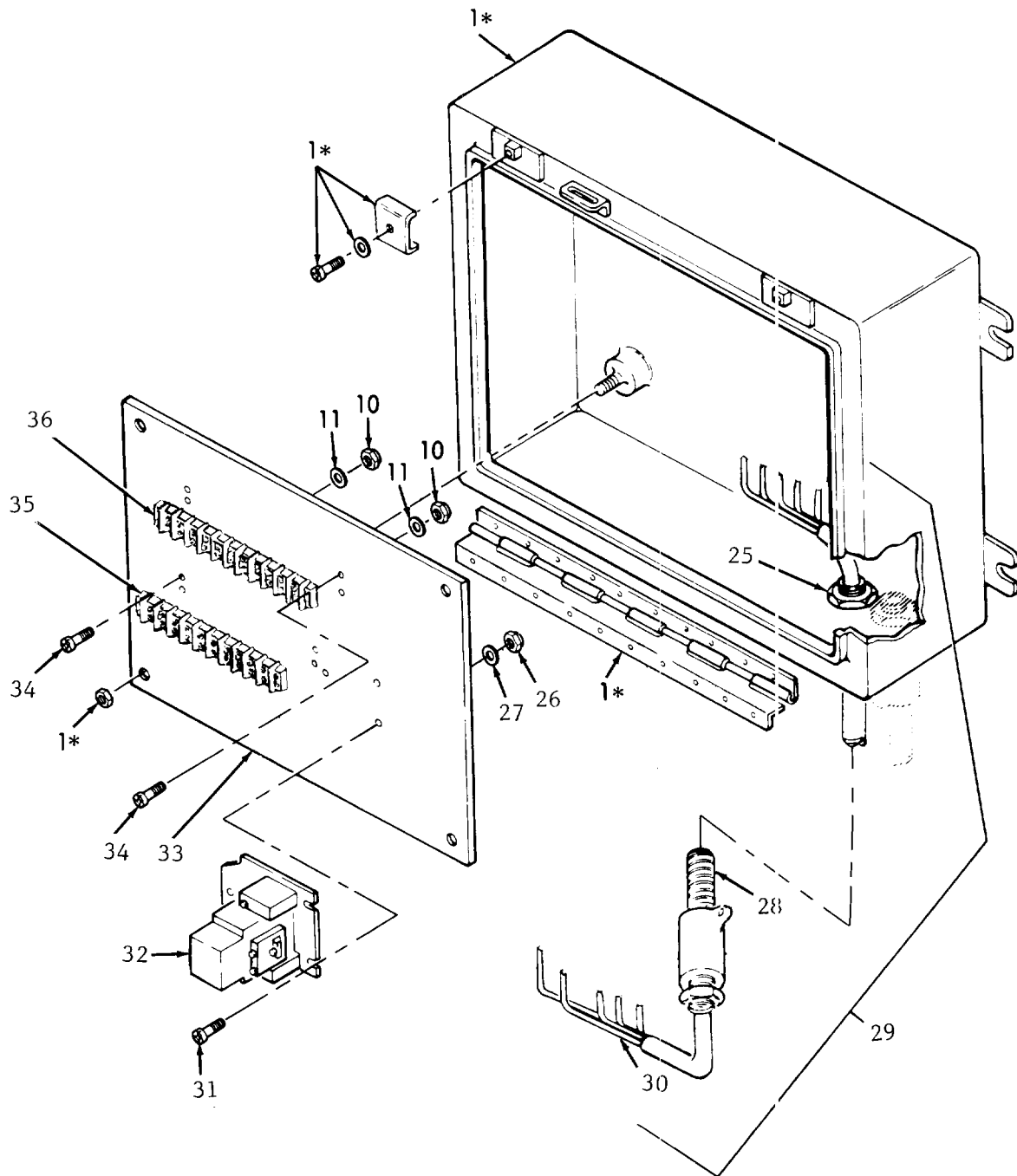

*SUPPLIED WITH IDENTICALLY NUMBERED PART

Figure 16. Control Panel and Cable Assembly - 11023715 (Sheet 2 of 3).

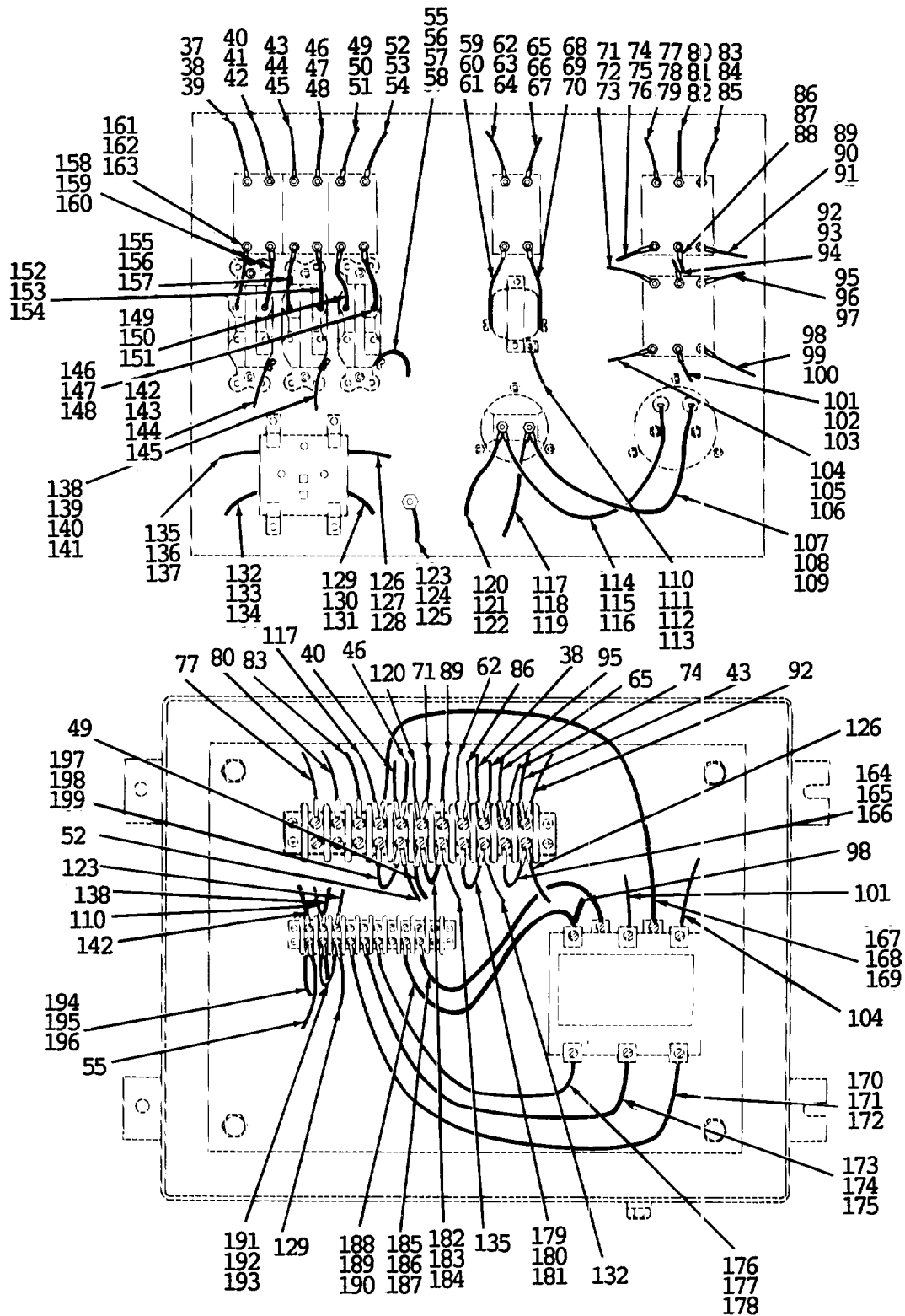

Figure 16. Control Panel and Cable Assembly - 11023715 (Sheet 3 of 3).

SECTION II (1)	(2)	(3)	TM9-4940-562-23P (4)	(5)	(6)
ITEM NO	SMR CODE	CAGEC	PART NUMBER	DESCRIPTION AND USABLE ON CODES (UOC)	QTY
FIG. 16. (GROUPS 0401 AND 0402) CONTROL PANEL AND CABLE ASSEMBLY 11023715					
1	XDFZZ	59678	11023749-1	ENCLOSURE	1
2	PAFZA	74196	AM3A3A45-3	CIRCUIT BREAKER	1
3	PAFZZ	81349	M55629/5-080	CIRCUIT BREAKER	1
4	PAFZZ	81349	M55629/3-094	CIRCUIT BREAKER	4
5	PAFZZ	81348	WC596/15-1	CONNECTOR, RECEPTICAL	1
6	PAFZZ	96906	MS35649-282	NUT, PLAIN, HEXAGON	6
7	PAFZZ	96906	MS35335-31	WASHER, LOCK	6
8	PAFZZ	81348	WC596/12-4	CONNECTOR, RECEPTICAL	3
9	PAFZZ	74545	8450	CONNECTOR, RECEPTICAL	1
10	PAFZZ	96906	MS21044N06	NUT, SELF-LOCKING, HEXAGON	12
11	PAFZZ	96906	MS27183-41	WASHER, FLAT	12
12	PAFZZ	96906	MS35649-2255	NUT, PLAIN, HEXAGON	1
13	PAFZZ	96906	MS35338-102	WASHER, LOCK	2
14	PAFZZ	96906	MS15795-509	WASHER, FLAT	2
15	PAFZZ	96906	MS35206-231	SCREW, MACHINE	4
16	PAFZZ	96906	MS35338-101	WASHER, LOCK	1
17	PAFZZ	96906	MS35650-3255	NUT, PLAIN, HEXAGON	1
18	PAFZZ	96906	MS51864-302-16	STUD, PLAIN	1
19	PAFZZ	96906	MS35426-28	NUT, PLAIN, WING	1
20	PAFZZ	81349	M3971/2-5	METER, TIME TOTALIZING	1
21	PAOZZ	96906	MS35206-248	SCREW, MACHINE	6
22	XDFZZ	59678	11022755	METER, ELECTRICAL FREQUENCY	1
23	PAFZZ	96906	MS35206-247	SCREW, MACHINE	2
24	PAFZZ	96906	MS35206-225	SCREW, MACHINE	24
25	PAFZF	81348	WF406	BOX CONNECTOR, ELECTRICAL	2
26	PAFZZ	96906	MS21044-N3	NUT, SELF-LOCKING, HEXAGON	3
27	PAFZZ	96906	MS27183-9	WASHER, FLAT	3
28	MFFZZ	97403	13219E1801-4	CONDUIT	1
29	MFFFF	59678	11023729	CABLE ASSEMBLY, SPECIAL PURPOSE	1
30	MFFZZ	59678	11023729-1	WIRE, ELECTRICAL	5
31	PAFZZ	96906	MS35207-266	SCREW, MACHINE	3
32	PAFZZ	27196	C10BN30A	CONTACTOR, MAGNETIC	1
33	XAFZZ	59678	11023715-5	SHEET, MOUNTING	1
34	PAFZZ	96906	MS35206-233	SCREW, MACHINE	8
35	PAFZZ	81349	39TB10F	TERMINAL BOARD	1
36	PAFZZ	26405	603-11-SS	TERMINAL BOARD	1
37	AFFFF	59678	11023737-47	ELECTR LEAD ASSEMBLY	1
38	PAFZZ	96906	MS25036-112	TERMINAL, LUG	2
39	MFFZZ	59678	11023737-227	WIRE LEAD	1
40	AFFZZ	59678	11023737-46	ELECTR LEAD ASSEMBLY	1
41	PAFZZ	96906	MS25036-112	TERMINAL, LUG	2
42	MFFZZ	59678	11023737-228	WIRE LEAD	1
43	AFFFF	59678	11023737-43	ELECTR LEAD ASSEMBLY	1
44	PAFZZ	96906	MS25036-112	TERMINAL, LUG	2
45	MFFZZ	59678	11023737-227	WIRE LEAD	1
46	AFFFF	59678	11023737-42	ELECTR LEAD ASSEMBLY	1
47	PAFZZ	96906	MS25036-112	TERMINAL, LUG	2
48	MFFZZ	59678	11023737-226	WIRE LEAD	1

SECTION II (1) ITEM NO	(2) SMR CODE	(3) CAGEC	TM9-4940-562-23P (4) PART NUMBER	(5) DESCRIPTION AND USABLE ON CODES (UOC)	(6) QTY
101	AAAA	59678	11023737-64	ELECTR LEAD ASSEMBLY	1
102	PAFZZ	96906	MS25036-112	TERMINAL,LUG	1
103	MFFZZ	59678	11023737-217	WIRE LEAD	1
104	AAAA	59678	11023737-24	ELECTR LEAD ASSEMBLY	1
105	PAFZZ	96906	MS25036-112	TERMINAL,LUG	1
106	MFFZZ	59678	11023737-217	WIRE LEAD	1
107	AAAA	59678	11023737-50	ELECTR LEAD ASSEMBLY	1
108	PAFZZ	96906	MS25036-112	TERMINAL,LUG	1
109	MFFZZ	59678	11023737-229	WIRE LEAD	1
110	AAAA	59678	11023737-55	ELECTR LEAD ASSEMBLY	1
111	PAFZZ	96906	MS25036-156	TERMINAL,LUG	1
112	PAFZZ	96906	MS25036-112	TERMINAL,LUG	1
113	MFFZZ	59678	11023737-231	WIRE LEAD	1
114	AAAA	59678	11023737-51	ELECTR LEAD ASSEMBLY	1
115	PAFZZ	96906	MS25036-112	TERMINAL,LUG	1
116	MFFZZ	59678	11023737-229	WIRE LEAD	1
117	AAAA	59678	11023737-23	ELECTR LEAD ASSEMBLY	1
118	PAFZZ	96906	MS25036-112	TERMINAL,LUG	2
119	MFFZZ	59678	11023737-216	WIRE LEAD	1
120	AAAA	59678	11023737-22	ELECTR LEAD ASSEMBLY	1
121	PAFZZ	96906	MS25036-112	TERMINAL,LUG	2
122	MFFZZ	59678	11023737-216	WIRE LEAD	1
123	AAAA	59678	11023737-21	ELECTR LEAD ASSEMBLY	1
124	PAFZZ	96906	MS25036-157	TERMINAL,LUG	2
125	MFFZZ	59678	11023737-215	WIRE LEAD	1
126	PAFZZ	59678	11023737-58	ELECTR LEAD ASSEMBLY	1
127	PAFZZ	96906	MS25036-115	TERMINAL,LUG	1
128	MFFZZ	59678	11023737-234	WIRE LEAD	1
129	AAAA	59678	11023737-59	ELECTR LEAD ASSEMBLY	1
130	PAFZZ	96906	MS25036-112	TERMINAL,LUG	1
131	MFFZZ	59678	11023737-235	WIRE LEAD	1
132	AAAA	59678	11023737-57	ELECTR LEAD ASSEMBLY	1
133	PAFZZ	96906	MS25036-115	TERMINAL,LUG	1
134	MFFZZ	59678	11023737-233	WIRE LEAD	1
135	AAAA	59678	11023737-56	ELECTR LEAD ASSEMBLY	1
136	PAFZZ	96906	MS25036-115	TERMINAL,LUG	1
137	MFFZZ	59678	11023737-233	WIRE LEAD	1
138	AAAA	59678	11023737-53	ELECTR LEAD ASSEMBLY	1
139	PAFZZ	96906	MS25036-156	TERMINAL,LUG	1
140	PAFZZ	92219	T-2016	TERMINAL,LUG	1
141	MFFZZ	59678	11023737-231	WIRE LEAD	1
142	AAAA	59678	11023737-54	ELECTR LEAD ASSEMBLY	1
143	PAFZZ	92219	T-2016	TERMINAL,LUG	1
144	PAFZZ	91967	1564	TERMINAL,LUG	1
145	MFFZZ	59678	11023737-232	WIRE LEAD	1
146	AAAA	59678	11023737-40	ELECTR LEAD ASSEMBLY	1
146	MFFZZ	59678	11023737-232	WIRE LEAD	1
147	PAFZZ	96906	MS25036-112	TERMINAL,LUG	1
148	MFFZZ	59678	11023737-225	WIRE LEAD	1
149	AAAA	59678	11023737-41	ELECTR LEAD ASSEMBLY	1
150	PAFZZ	96906	MS25036-112	TERMINAL,LUG	1
151	MFFZZ	59678	11023737-225	WIRE LEAD	1

SECTION II (1) ITEM NO	(2) SMR CODE	(3) CAGEC	TM 9-4940-562-23P (4) PART NUMBER	(5) DESCRIPTION AND USABLE ON CODES (UOC)	(6) QTY
152	AAAA	59678	11023737-45	ELECTR LEAD ASSEMBLY	1
153	PAFZZ	96906	MS25036-112	TERMINAL,LUG	1
154	MFFZZ	59678	11023737-225	WIRE LEAD	1
155	AAAA	59678	11023737-44	ELECTR LEAD ASSEMBLY	1
156	PAFZZ	96906	MS25036-112	TERMINAL,LUG	1
157	MFFZZ	59678	11023737-225	WIRE LEAD	1
158	AAAA	59678	11023737-49	ELECTR LEAD ASSEMBLY	1
159	PAFZZ	96906	MS25036-112	TERMINAL,LUG	1
160	MFFZZ	59678	11023737-225	WIRE LEAD	1
161	AAAA	59678	11023737-48	ELECTR LEAD ASSEMBLY	1
162	PAFZZ	96906	MS25036-112	TERMINAL,LUG	1
163	MFFZZ	59678	11023737-225	WIRE LEAD	1
164	AAAA	59678	11023737-12	ELECTR LEAD ASSEMBLY	1
165	PAFZZ	96906	MS25036-115	TERMINAL,LUG	2
166	AAAA	59678	11023737-208	WIRE LEAD	1
167	AAAA	59678	11023737-14	ELECTR LEAD ASSEMBLY	1
168	PAFZZ	96906	MS25036-112	TERMINAL,LUG	1
169	MFFZZ	59678	11023737-210	WIRE LEAD	1
170	AAAA	59678	11023737-60	ELECTR LEAD ASSEMBLY	1
171	PAFZZ	96906	MS25036-112	TERMINAL,LUG	1
172	MFFZZ	59678	11023737-236	WIRE LEAD	1
173	AAAA	59678	11023737-61	ELECTR LEAD ASSEMBLY	1
174	PAFZZ	96906	MS25036-112	TERMINAL,LUG	1
175	MFFZZ	59678	11023737-237	WIRE LEAD	1
176	AAAA	59678	11023737-62	ELECTR LEAD ASSEMBLY	1
177	PAFZZ	96906	MS25036-112	TERMINAL,LUG	1
178	MFFZZ	59678	11023737-238	WIRE LEAD	1
179	AAAA	59678	11023737-11	ELECTR LEAD ASSEMBLY	1
180	PAFZZ	96906	MS25036-115	TERMINAL,LUG	2
181	MFFZZ	59678	11023737-208	WIRE LEAD	1
182	AAAA	59678	11023737-10	ELECTR LEAD ASSEMBLY	1
183	PAFZZ	96906	MS25036-115	TERMINAL,LUG	2
184	MFFZZ	59678	11023737-208	WIRE LEAD	1
185	AAAA	59678	11023737-17	ELECTR LEAD ASSEMBLY	1
186	PAFZZ	96906	MS25036-112	TERMINAL,LUG	1
187	MFFZZ	59678	11023737-212	WIRE LEAD	1
188	AAAA	59678	11023737-20	ELECTR LEAD ASSEMBLY	1
189	PAFZZ	96906	MS25036-112	TERMINAL,LUG	1
190	MFFZZ	59678	11023737-212	WIRE LEAD	1
191	AAAA	59678	11023737-16	ELECTR LEAD ASSEMBLY	1
192	PAFZZ	96906	MS25036-112	TERMINAL,LUG	2
193	MFFZZ	59678	11023737-211	WIRE LEAD	1
194	AAAA	59678	11023737-15	ELECTR LEAD ASSEMBLY	1
195	PAFZZ	96906	MS25036-112	TERMINAL,LUG	2
196	MFFZZ	59678	11023737-211	WIRE LEAD	1
197	AAAA	59678	11023737-9	ELECTR LEAD ASSEMBLY	1
198	PAFZZ	96906	MS25036-115	TERMINAL,LUG	2
199	MFFZZ	59678	11023737-208	WIRE LEAD	1

END OF FIGURE

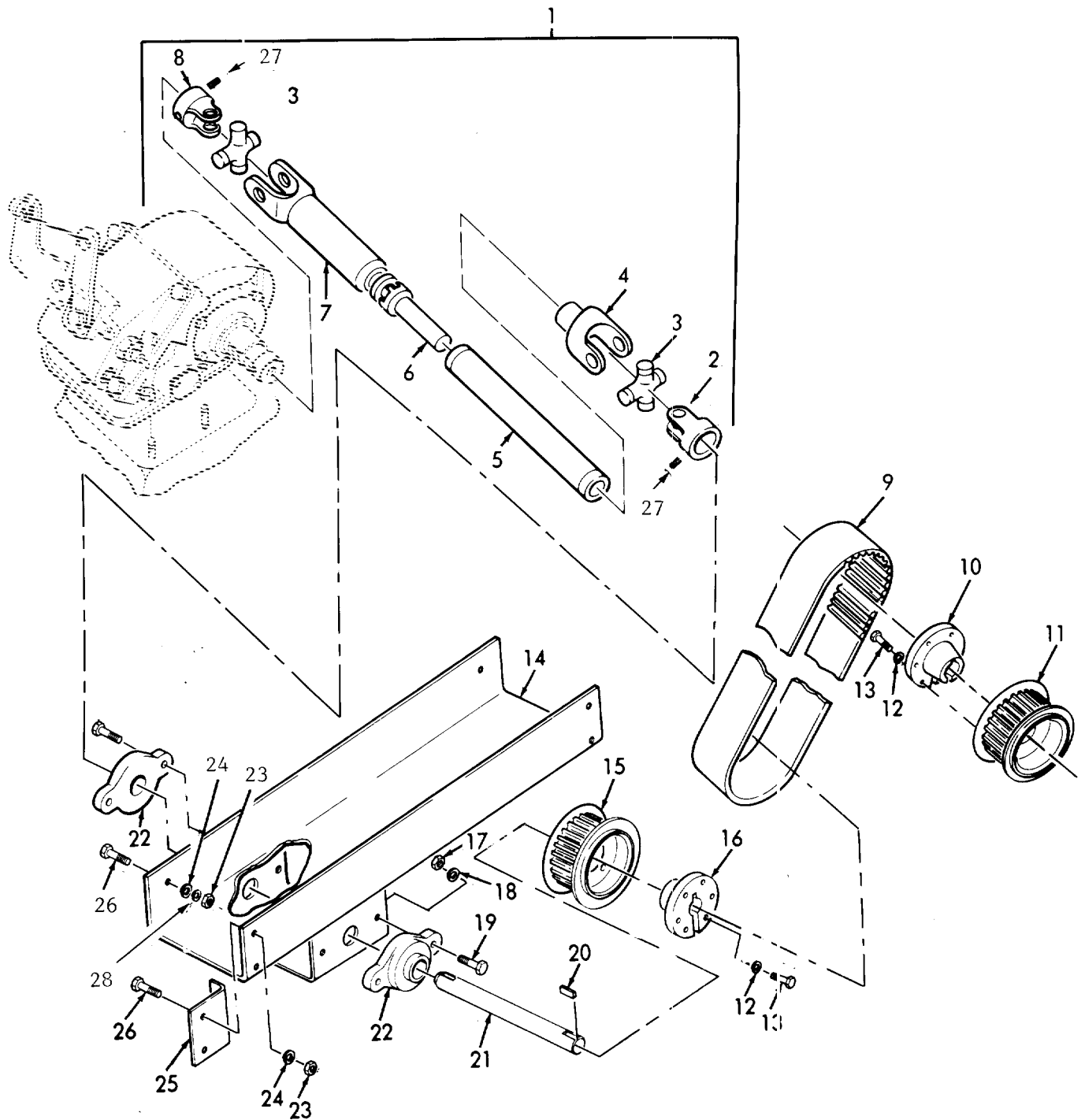

Figure 17. Propeller Shaft Positive Drive Belt and Sprockets - 11023714.

SECTION II (1) ITEM NO	(2) SMR CODE	(3) CAGEC	TM9-4940-562-23P (4) PART NUMBER	(5) DESCRIPTION AND USABLE ON CODES (UOC)	(6) QTY
FIG. 17. (GROUPS 0403, 0404, AND 0405) PROPELLER SHAFT, POSITIVE DRIVE BELT, AND SPROCKETS 11023714					
1	PAFFZ	06495	11023718	SHAFT, PROPELLER	1
2	XDFZZ	06495	EY-186	YOKE, SHAFT	1
3	PAFZZ	06495	MK-2X	PARTS KIT, BEARING	2
4	XBFZZ	06495	EY-182	YOKE, SHAFT	1
5	XDFZZ	06495	10-32-12	TUBE, METAL	1
6	XDFZZ	06495	ST-1H	STUB SHAFT	1
7	XDFZZ	06495	SY-676	YOKE, SHAFT	1
8	XDFZZ	06495	EY-181	YOKE, SHAFT	1
9	PAOZZ	61643	1890-14M55	BELT, POSITIVE DRIVE	1
10	PAOZZ	59678	11023752-2	BUSHING, TAPERED	1
11	PAFZZ	59678	11023751-1	PULLEY, TIMING BELT	1
12	PAFZZ	96906	MS35338-45	WASHER, LOCK	6
13	PAFZZ	96906	MS90725-40	BOLT, MACHINE	6
14	XDFZZ	59678	11022758	BRACKET ASSY	1
15	PAFZZ	59678	11023751-2	PULLEY, TIMING BELT	1
16	PAFZZ	59678	11023752-1	BUSHING, TAPERED	1
17	PAFZZ	96906	MS51967-14	NUT, PLAIN, HEXAGON	4
18	PAFZZ	96906	MS35338-48	WASHER, LOCK	4
19	PAFZZ	96906	MS90728-113	SCREW, CAP, HEXAGON HEAD	4
20	PAOZZ	96906	MS20066-300	KEY, MACHINE	2
21	PAFZZ	98255	11023723	SHAFT, STRAIGHT	1
22	PAFZA	71956	124277	BEARING UNIT, BALL	2
23	PAFZZ	96906	MS51967-8	NUT, PLAIN, HEXAGON	12
24	PAFZZ	96906	MS35338-46	WASHER, LOCK	12
25	XDFZZ	59678	11023714-5	BRACKET, ANGLE	2
UOC: A11					
26	PAFZZ	96906	MS90725-60	SCREW, CAP, HEXAGON HEAD	8
27	PAFZZ	98255	SW21525	SETSCREW	2
28	PAFZZ	96906	MS27183-14	WASHER, FLAT	4

END OF FIGURE

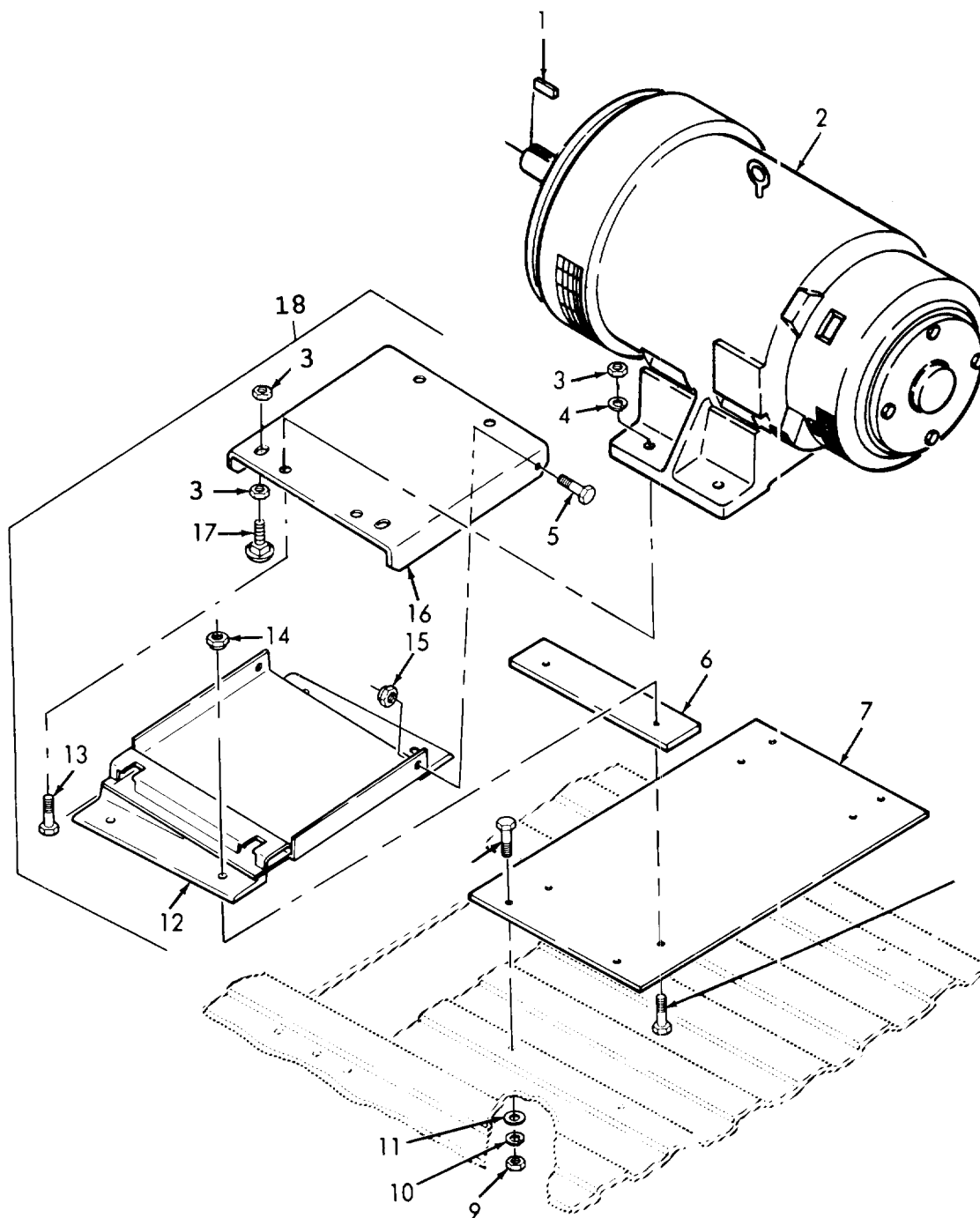

Figure 18. Alternator Mount - 11023728 (Sheet 1 of 2).

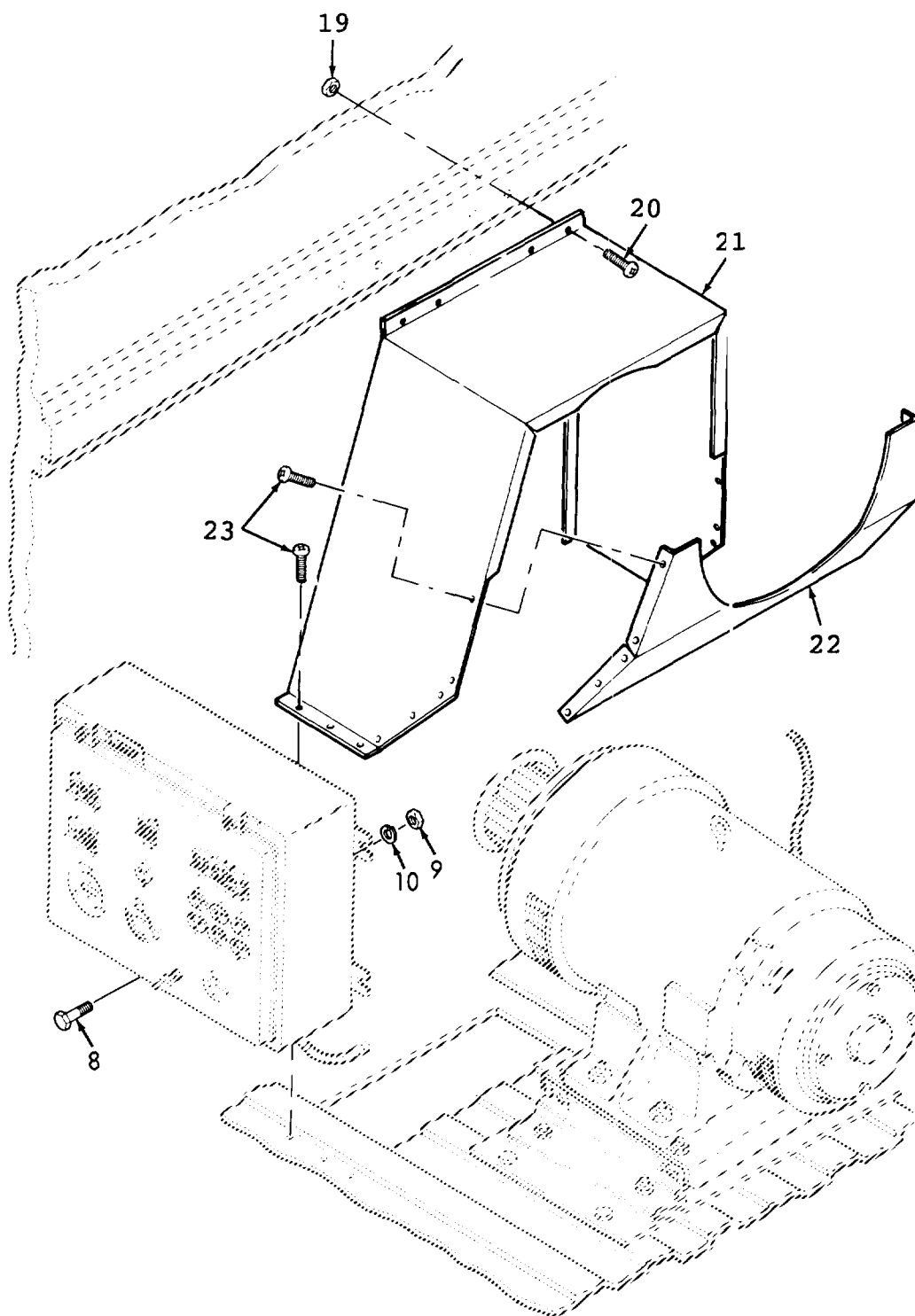
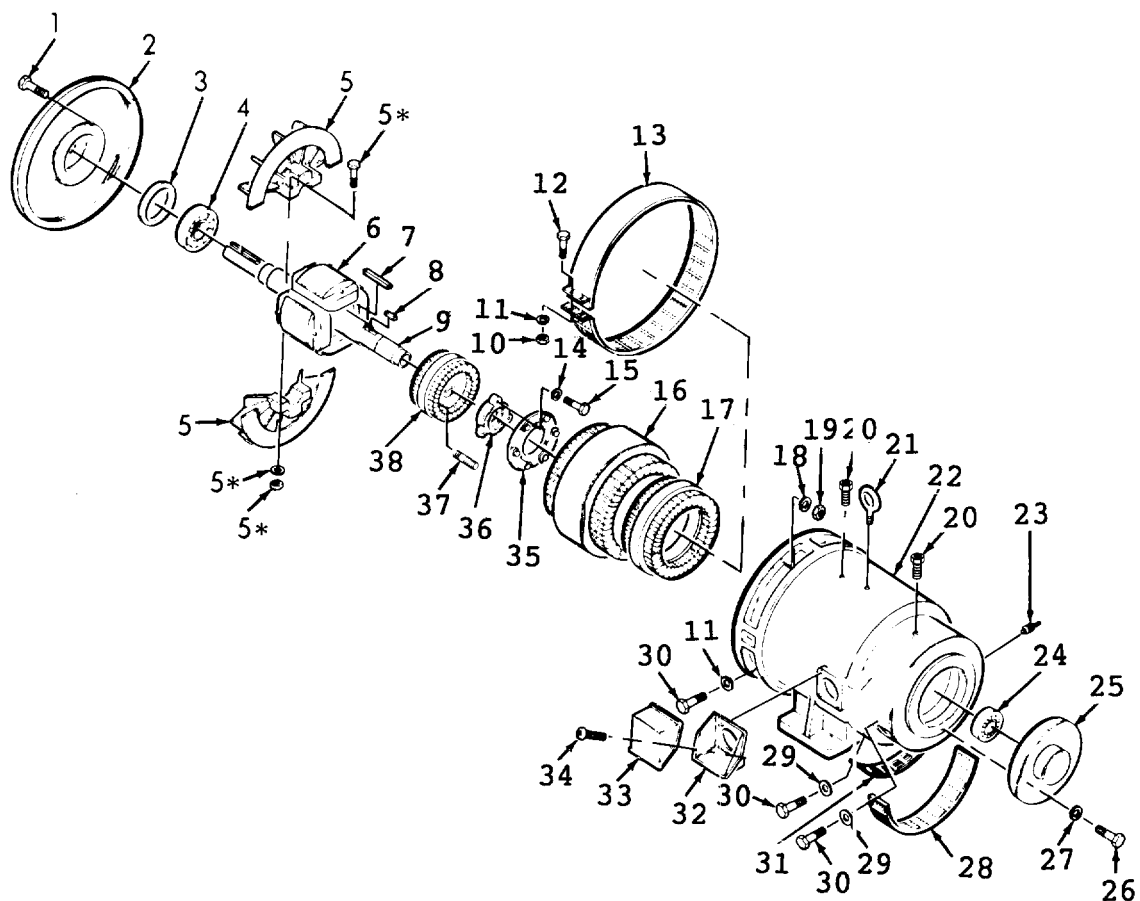

Figure 18. Alternator Mount - 11023714 (Sheet 2 of 2).

SECTION II (1) ITEM NO	(2) SMR CODE	(3) CAGEC	TM9-4940-562-23P (4) PART NUMBER	(5) DESCRIPTION AND USABLE ON CODES (UOC)	(6) QTY
FIG. 18. (GROUP 0406) ALTERNATOR MOUNT 11023714					
1	PAFZZ	96906	MS20066-541	KEY,MACHINE	1
2	PAFFZ	36156	NBR3157-0080	GENERATOR, ALTERNATING CURRENT(SEE FIG 19 FOR ASSEMBLY BREAKDOWN)	1
3	PAFZZ	96906	MS51967-20	NUT,PLAIN,HEXAGON	8
4	PAFZZ	96906	MS35338-50	WASHER,LOCK	4
5	PAFZZ	96906	MS90727-62	SCREW,CAP,HEXAGON HEAD	2
6	XDFZZ	59678	11023714-4	PAD,ALTERNATOR, MOUNTING	2
7	XDFZZ	59678	11023714-3	PLATE,BASE	1
8	PAOZZ	96906	MS90728-62	SCREW,CAP,HEXAGON HEAD	4
9	PAFZZ	96906	MS51967-8	NUT,PLAIN,HEXAGON	8
10	PAFZZ	96906	MS35338-46	WASHER,LOCK	8
11	PAFZZ	96906	MS27183-14	WASHER,FLAT	4
12	XAFZZ	59678	NO NUMBER	BRACKET,MOUNTING	1
13	PAFZZ	96906	MS90728-164	SCREW,CAP,HEXAGON HEAD	4
14	PAFZZ	96906	MS51922-17	NUT,SELF-LOCKING, HEXAGON	4
15	PAFZZ	96906	MS51922-21	NUT,SELF-LOCKING, HEXAGON	2
16	XDFZZ	59678	11023728-1	PLATE,MOUNTING	1
17	PAFZZ	96906	MS35751-163	BOLT,SQUARE NECK	2
18	XBFFF	59678	11023728	ALTERNATOR MOUNT	1
19	PAOZZ	96906	MS27130-A67	NUT,PLAIN,BLIND RIVET	11
20	PAOZO	96906	MS35206-280	SCREW,MACHINE	11
21	XDOZZ	59678	11023714-1	COVER,BELT	1
22	XDOZZ	59678	11023714-2	COVER,BELT	1
23	PAOZZ	96906	MS90728-64	SCREW,CAP,HEXAGON HEAD	8

END OF FIGURE



* SUPPLIED WITH IDENTICALLY NUMBERED PART

Figure 19. Alternator - 11023725.

SECTION II (1)	(2)	(3)	TM9-4940-562-23P (4)	(5)	(6)
ITEM NO	SMR CODE	CAGEC	PART NUMBER	DESCRIPTION AND USABLE ON CODES (UOC)	QTY
FIG. 19. (GROUP 0407) ALTERNATOR 11023725					
1	PAFZZ	36156	801004-09	SCREW,CAP,HEXAGON HEAD	4
2	XDFZZ	36156	703313-01	ENDBELL,ELECT EQUIPMENT	1
3	PAFZZ	36156	840808-01	WASHER,SPRING TENSION	1
4	XDFZZ	36156	831850-01	BEARING	1
5	PAFZZ	36156	716327-0A	IMPELLER,FAN,AXIAL	1
6	XDFZZ	36156	786163-0A	ROTOR,GENERATOR	1
7	XDFZZ	36156	809865-15	KEY,MACHINE	1
8	XDFZZ	36156	809865-07	KEY,WOODRUFF	1
9	XDFZZ	36156	701375-01	SHAFT,STRAIGHT	1
10	PAFZZ	36156	801060-05	NUT,PLAIN,HEXAGON	2
11	PAFZZ	36156	801065-05	WASHER,LOCK	6
12	PAFZZ	36156	801000-01	SCREW,CAP,HEXAGON HEAD	2
13	XDFZZ	36156	720346-01	GRILLE,METAL	1
14	PAFZZ	36156	801066-07	WASHER,LOCK	4
15	PAFZZ	36156	801016-06	SCREW,CAP,HEXAGON HEAD	4
16	XDFZZ	36156	783327-0A	STATOR,MOTOR	1
17	PAFZZ	36156	789186-0A	STATOR,ENGINE GENERATOR	1
18	PAFZZ	36156	801065-07	WASHER,LOCK	4
19	PAFZZ	36156	801060-07	NUT,PLAIN,HEXAGON	4
20	PAFZZ	36156	801048-3	SETSCREW	2
21	XDFZZ	36156	843844-02	BOLT,EYE	1
22	XAFZZ	36156	706337-02	HOUSING,MOTOR	1
23	PAFZZ	36156	SK-1907	GROUND,STUD MOUNTING	1
24	XDDFZZ	36156	831849-01	BEARING,BALL, ANNULAR	1
25	XDFZZ	36156	707327-01	RETAINER,BEARING	1
26	PAFZZ	36156	801002-05	SCREW,CAP,SOCKET HEAD	4
27	PAFZZ	36156	801065-06	WASHER,FLAT	4
28	XDFZZ	36156	720345-01	GRILLE,METAL	1
29	PAFZZ	36156	801064-22	WASHER,FLAT	8
30	PAFZZ	36156	801000-03	SCREW,CAP,HEXAGON HEAD	8
31	XDFZZ	36156	720344-01	GRILLE,METAL	1
32	XDFZZ	36156	323203-01	BOX,ELECT CONNECTOR	1
33	XDFZZ	36156	323803-01	COVER,ELECT CONNECTOR BOX	1
34	PAFZZ	36156	801034-03	SCREW,MACHINE	4
35	PAFZZ	36156	778600-0A	SEMICONDUCTOR DEVICE	1
36	XDFZZ	36156	707806-01	HUB,RECTIFIER	1
37	XBFZZ	36156	885209-01	INSULATOR,SLEEVE	1
38	PAFZZ	36156	791089-0A	ROTOR,GENERATOR	1

END OF FIGURE

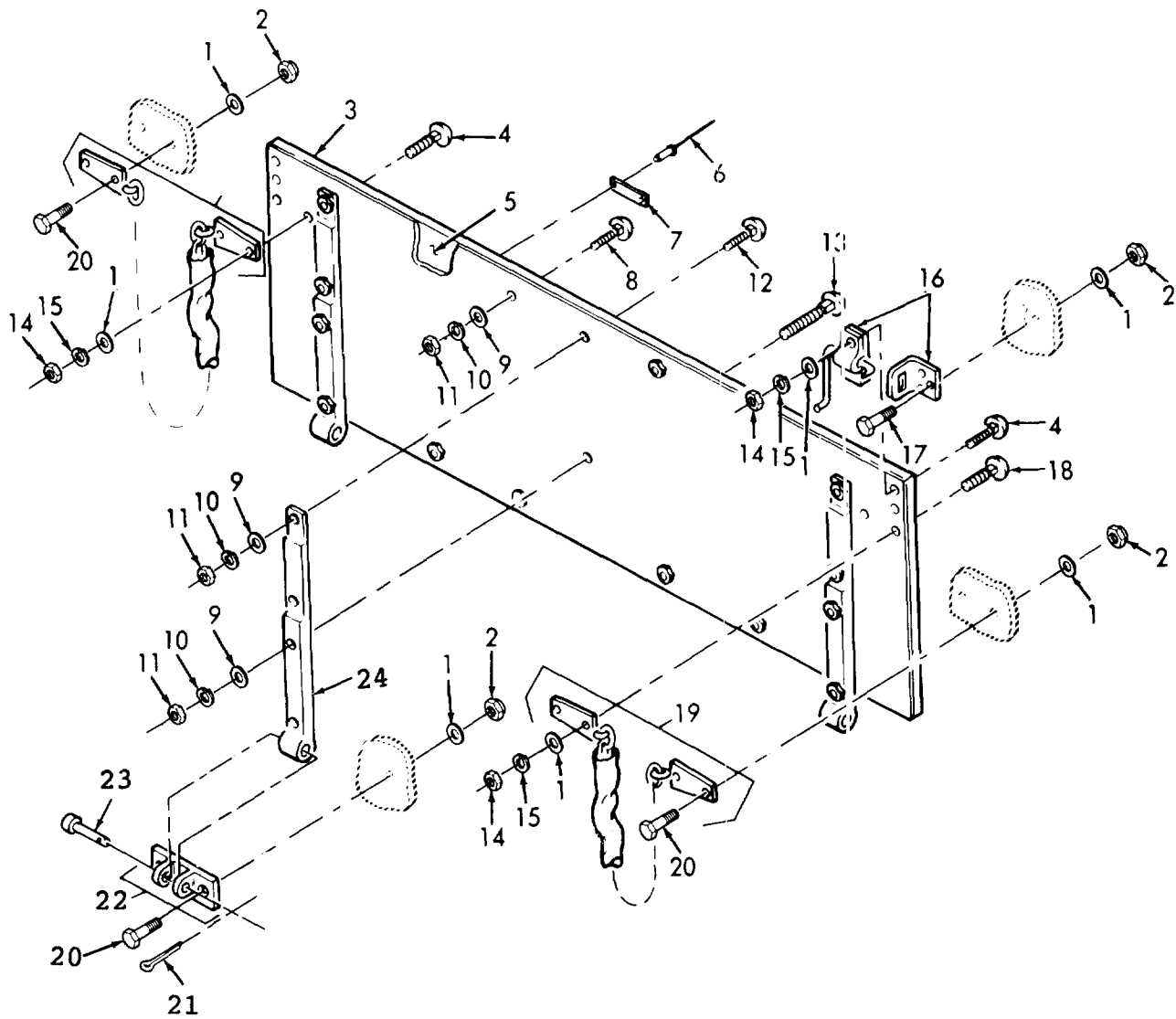

Figure 20. Tailgate Assembly - 13217E8302.

(1) ITEM NO	(2) SMR CODE	(3) CAGEC	(4) PART NUMBER	(5) DESCRIPTION AND USABLE ON CODES (UOC)	(6) QTY
FIG. 20. (GORUP 0501) TAILGATE ASSEMBLY 13217E8302					
1	PAOZZ	96906	MS27183-14	WASHER, FLAT	27
2	PAOZO	96906	MS51922-17	NUT, SELF-LOCKING, HEXAGON	19
3	XDFZZ	19204	11020962	FRAM, TAILGATE	1
4	PAFZZ	96906	MS35751-73	BOLT, SQUARE NECK	6
5	MFFZZ	19204	11020972	BUMBER, NONMETALLIC (MAKE FROM 5530- 00-618-6961 TAILGATE CARDBOARD)	1
6	PAFZZ	96906	MS20470A6-8	RIVET, SOLID	8
7	XBOZZ	19204	11020958	SPACER, PLATE	4
8	PAFZZ	96906	MS35751-17	BOLT, SQUARE NECK	10
9	PAFZZ	96906	MS27183-10	WASHER, FLAT	22
10	PAFZZ	96906	MS35338-44	WASHER, LOCK	22
11	PAFZZ	96906	MS51967-2	NUT, PLAIN, HEXAGON	22
12	PAFZZ	96906	MS35751-18	BOLT, SQUARE NECK	3
13	PAFZZ	96906	MS35751-19	BOLT, SQUARE NECK	9
14	PAFZZ	96906	MS51967-8	NUT, PLAIN, HEXAGON	8
15	PAFZZ	96906	MS35338-046	WASHER, LOCK	8
16	PAFZZ	97403	13217E8026	LATCH, TAILGATE	2
17	PAOZO	96906	MS90725-60	SCREW, CAP, HEXAGON HEAD	6
18	PAFZZ	96906	MS35751-72	BOLT, SQUARE NECK	2
19	PAFZZ	19204	11020966	BRACKET AND CHAIN ASSEMBLY	2
20	PAFZZ	96906	MS90728-62	SCREW, CAP, HEXAGON HEAD	13
21	PAOZZ	96906	MS24665-353	PIN, COTTER	3
22	PAFZZ	19204	11020959	BRACKET, EYE	3
23	PAOZZ	19204	11020965	PIN, STRAIGHT, HEADED	3
24	PAFZZ	19204	11020963	STRAP, TAILGATE	3

END OF FIGURE

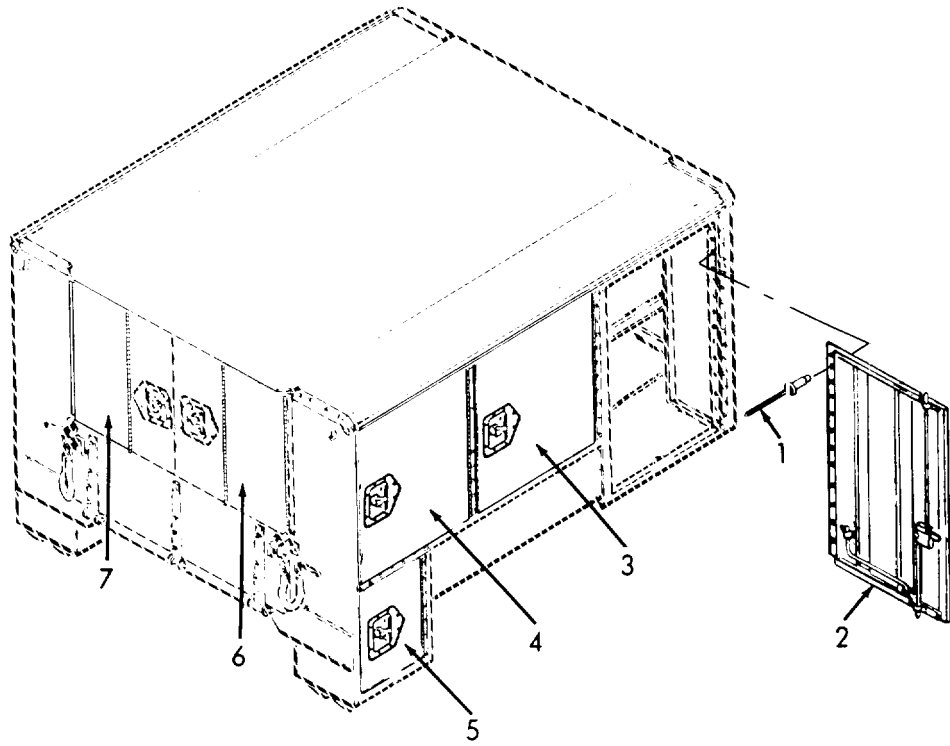

Figure 21. Body Assembly - 13217E8302 (Sheet 1 of 3).

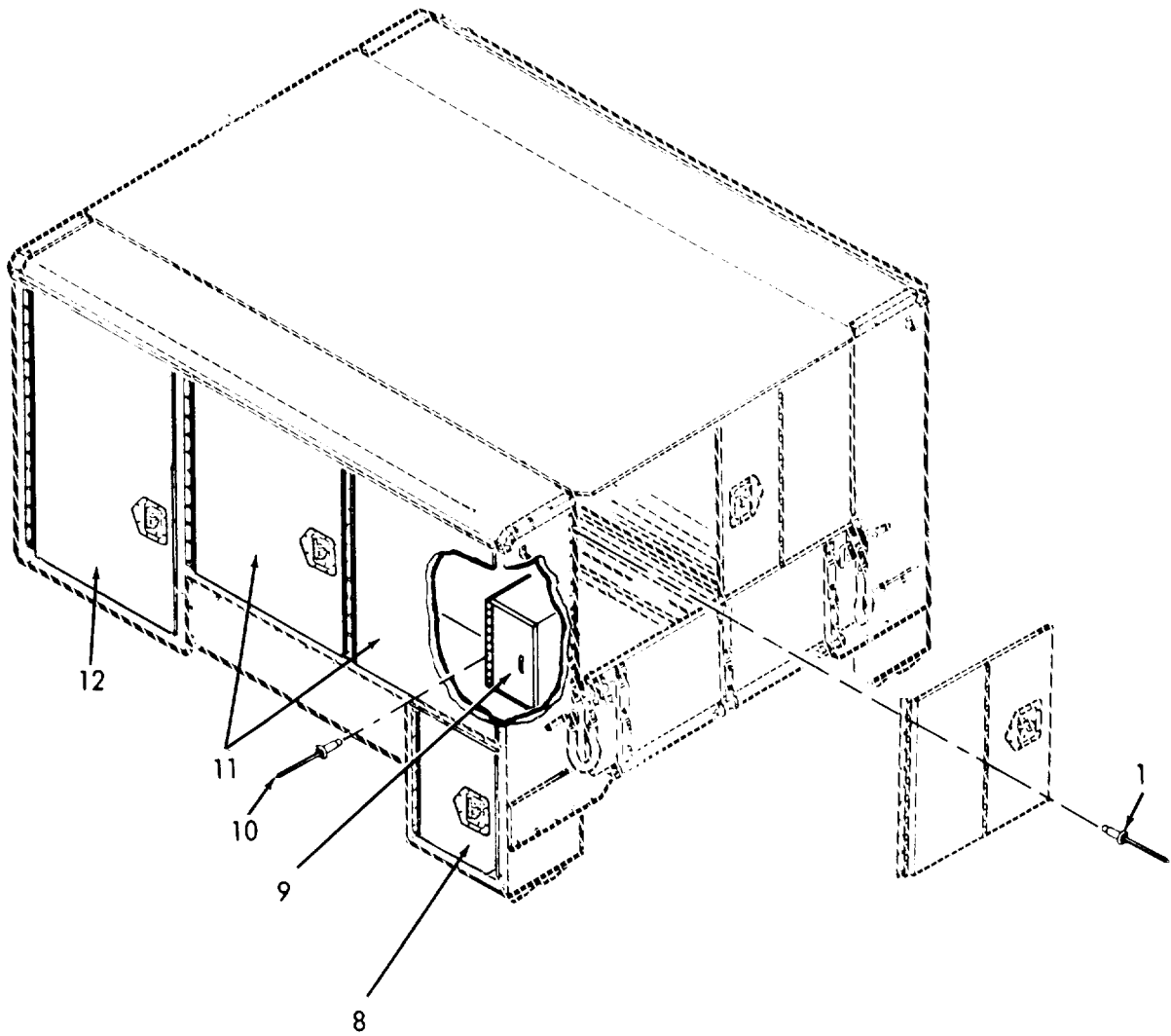

Figure 21. Body Assembly - 13217E8302 (Sheet 2 of 3).

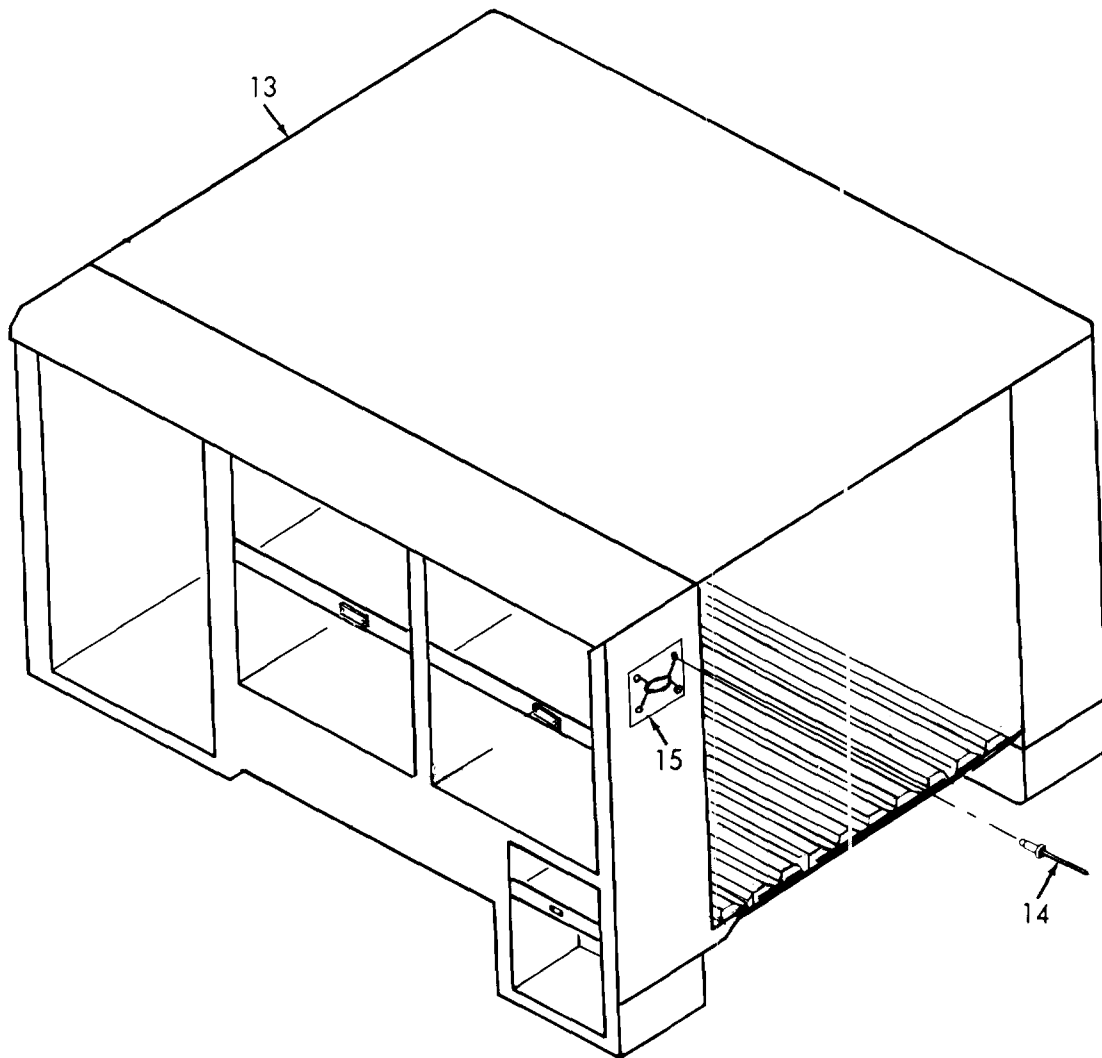
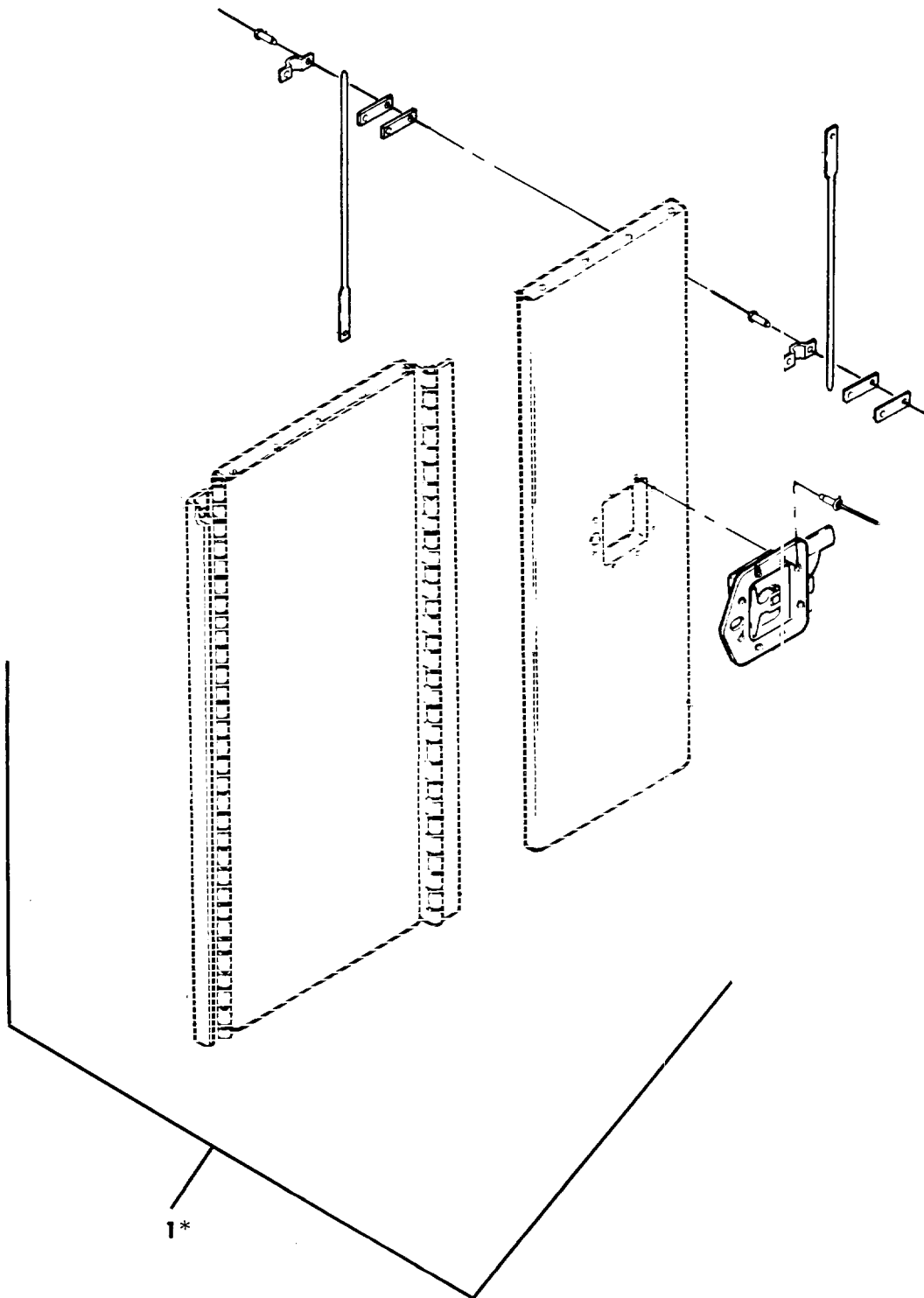

Figure 21. Body Assembly - 13217E8302 (Sheet 3 of 3).

SECTION II (1) ITEM NO	(2) SMR CODE	(3) CAGEC	TM9-4940-562-23P (4) PART NUMBER	(5) DESCRIPTION AND USABLE ON CODES (UOC)	(6) QTY
FIG. 21. (GROUP 0502) BODY ASSEMBLY 13217E8302					
1	PAFZZ	81349	M24243/6-A606H	RIVET,BLIND	10
2	XDFFF	19204	11020969-3	DOOR ASSY (SEE FIGURE 25 FOR ASSEMBLY BREAKDOWN)	1
3	XDFFF	19204	11020969-1	DOOR ASSY (SEE FIGURE 26 FOR ASSEMBLY BREAKDOWN)	1
4	XDFFF	19204	11020969-4	DOOR ASSY (SEE FIGURE 27 FOR ASSEMBLY BREAKDOWN)	1
5	PAFFF	19204	11020967	DOOR,ACCESS (SEE FIGURE 28 FOR ASSEMBLY BREAKDOWN)	1
6	XDFFF	97403	11020973	DOOR ASSEMBLY, SPECIAL (SEE FIGURE 24 FOR ASSEMBLY BREAKDOWN)	1
7	XDFFF	97403	11020974	DOOR ASSEMBLY, SPECIAL (SEE FIGURE 23 FOR ASSEMBLY BREAKDOWN)	1
8	PAFFF	19204	11020968	DOOR,ACCESS (SEE FIGURE 29 FOR ASSEMBLY BREAKDOWN)	1
9	PAFFF	97403	13217E8299	DOOR,ACCESS DOOR,GAGE COMPARTMENT	1
10	PAFZZ	81349	M24243/6-A602H	RIVET,BLIND	5
11	XDFFF	19204	11020970-2	DOOR ASSY (SEE FIGURE 30 FOR ASSEMBLY BREAKDOWN)	2
12	XDFFF	19204	11020970-4	DOOR ASSY (SEE FIGURE 31 FOR ASSEMBLY BREAKDOWN)	8
13	XAFZZ	59678	11022506	BODY	1
14	PAFZZ	81349	M24243/6A604H	RIVET,BLIND	4
15	XDFZZ	97403	13217E8058	ANGLE,DOOR STOP	2
END OF FIGURE					



*SUPPLIED WITH IDENTICALLY NUMBERED PART

Figure 22. LH Folding Door - 11020974.

SECTION II					
(1)	(2)	(3)	(4)	(5)	(6)
ITEM	SMR		PART		
NO	CODE	CAGEC	NUMBER	DESCRIPTION AND USABLE ON CODES (UOC)	QTY
				FIG. 22. (GROUP 050401) LH FOLDING DOOR 11020974	
1	PAFZZ	94222	61-1-9-0	FASTENER, PAWL	1
END OF FIGURE					

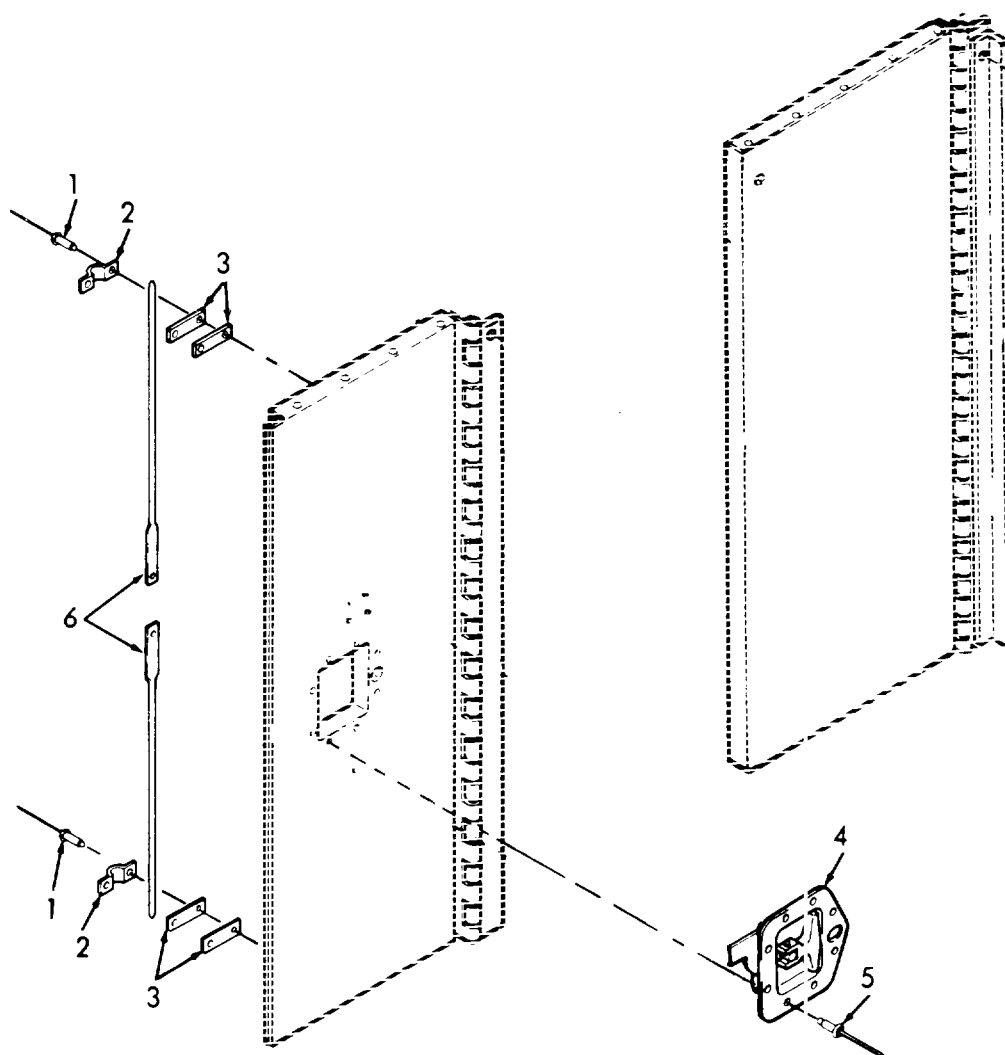

Figure 23. RH Folding Door - 11020973.

SECTION II				TM9-4940-562-23P	
(1)	(2)	(3)	(4)	(5)	(6)
ITEM	SMR		PART		
NO	CODE	CAGEC	NUMBER	DESCRIPTION AND USABLE ON CODES (UOC)	QTY
				FIG. 23. (GROUP 050402) RH FOLDING DOOR 11020973	
2	PAFZZ	19204	11020986-1	STRAP,RETAINING	2
3	PAFZZ	19204	11020958	SPACER,PLATE	6
4	PAFZZ	19220	4876-82X	LOCK,FLUSH	1
5	PAFZZ	81349	M24243/6-A602H	RIVET,BLIND	8
6	XDFZZ	59678	11020985-4	ROD,STRAIGHT, HEADLESS	2
END OF FIGURE					

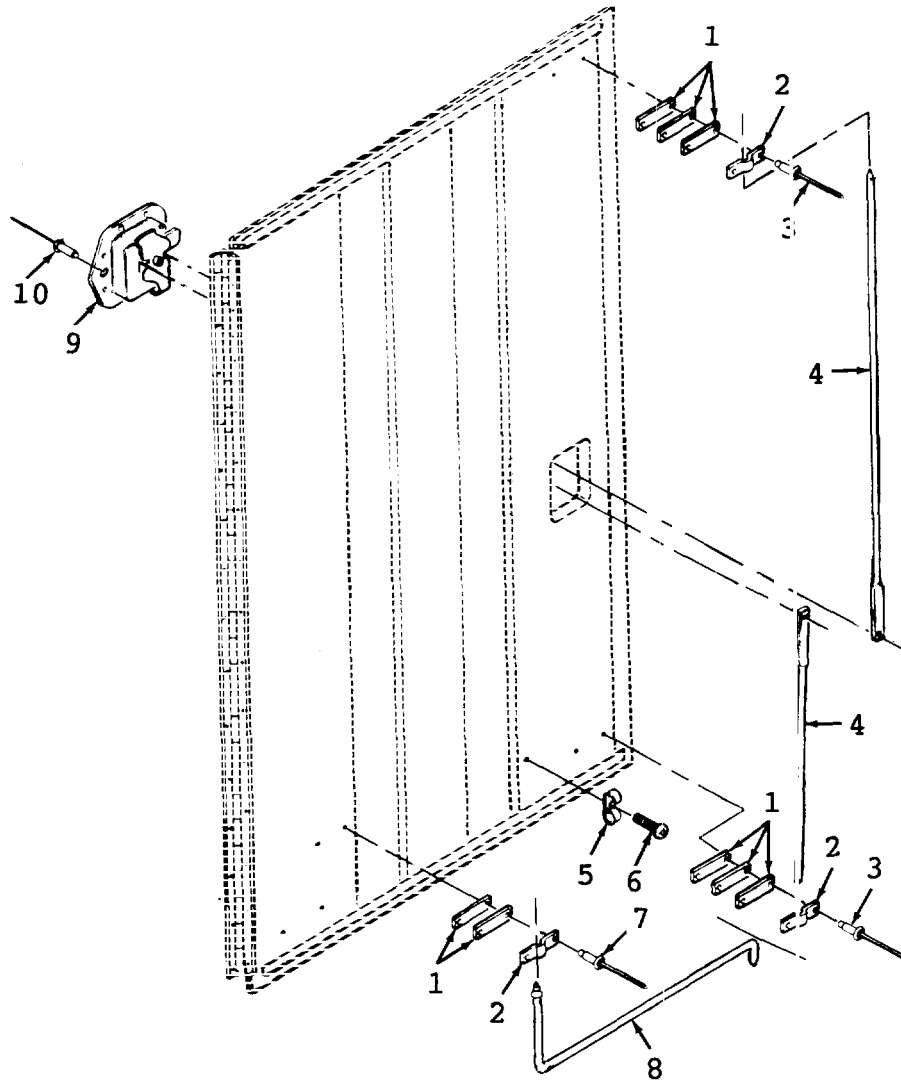

Figure 24. Door Assembly - 11020969-3.

SECTION II (1)	(2)	(3)	TM9-4940-562-23P (4)	(5)	(6)
ITEM NO	SMR CODE	CAGEC	PART NUMBER	DESCRIPTION AND USABLE ON CODES (UOC)	QTY
FIG. 24. (GROUP 050501) DOOR ASSEMBLY 11020969-3					
1	PAFZZ	19204	11020958	SPACER, PLATE	8
2	PAFZZ	19204	11020986-1	STRAP, RETAINING	3
3	PAFZZ	81349	M24243/6-A608H	RIVET, BLIND	4
4	PAFZZ	59678	11020985-3	ROD, STRAIGHT, HEADLESS	2
5	XDFZZ	97084	225-S	CLIP, RETAINING	1
6	PAFZZ	96906	MS51861-34	SCREW, TAPPING THREAD	1
7	PAFZZ	81349	M24243/6-A606H	RIVET, BLIND	2
8	PAFZZ	19204	11020989	DOORSTOP	1
9	PAFZZ	19220	4876-82X	LOCK, FLUSH	1
10	PAFZZ	81349	M24243/6-A602H	RIVET, BLIND	8

END OF FIGURE

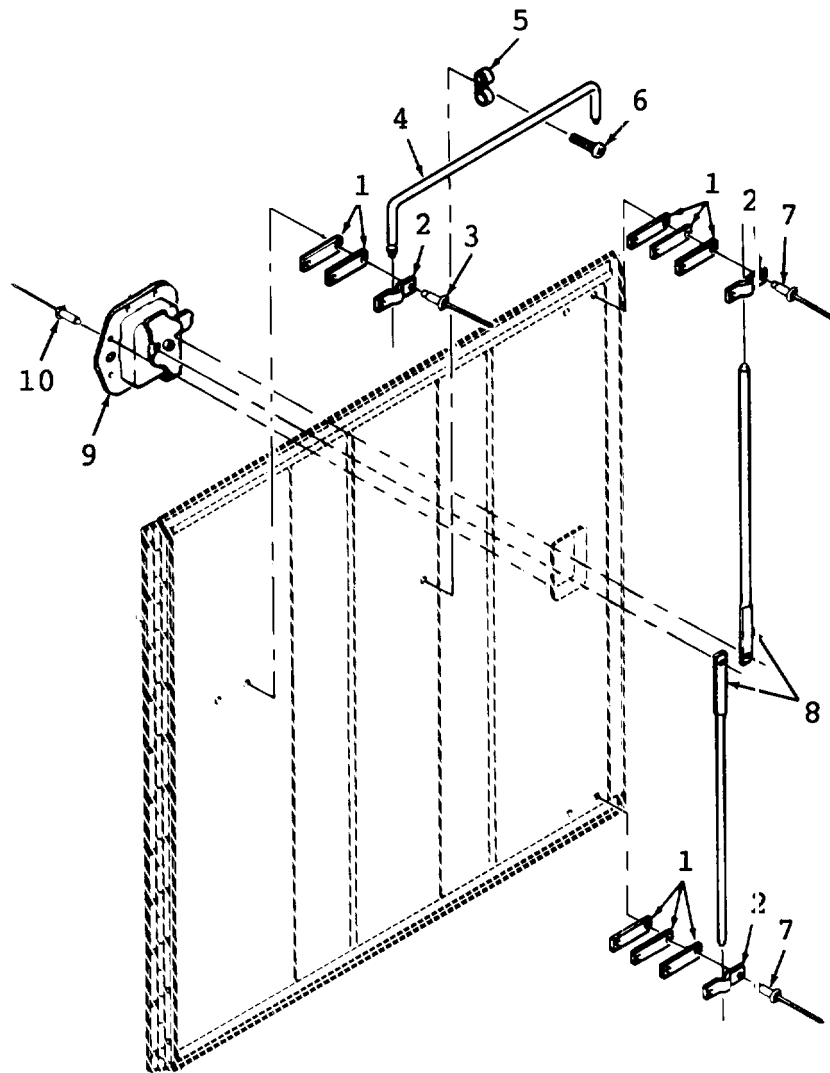

Figure 25. Door Assembly - 11020969-1.

SECTION II (1)	ITEM (2)	SMR (3)	TM9-4940-562-23P (4)	(5)	(6)
NO	CODE	CAGEC	PART NUMBER	DESCRIPTION AND USABLE ON CODES (UOC)	QTY
FIG. 25. (GROUP 050502) DOOR ASSEMBLY 11020969-1					
1	PAFZZ	19204	11020958	SPACER, PLATE	8
2	PAFZZ	19204	11020986-1	STRAP, RETAINING	3
3	PAFZZ	81349	M24243/6-A606H	RIVET, BLIND	2
4	PAFZZ	97403	11020988-2	HANDLE, BOW	1
5	PAFZZ	97084	225-S	CLIP, SPRING TENSION	1
6	PAFZZ	96906	MS51861-34	SCREW, TAPPING THREAD	1
7	PAFZZ	81349	M24243/6-A608H	RIVET, BLIND	4
8	XDFZZ	59678	11020985-1	ROD, STRAIGHT, HEADLESS	2
9	PAFZZ	19220	4876-82X	LOCK, FLUSH	1
10	PAFZZ	81349	M24243/6-A602H	RIVET, BLIND	8

END OF FIGURE

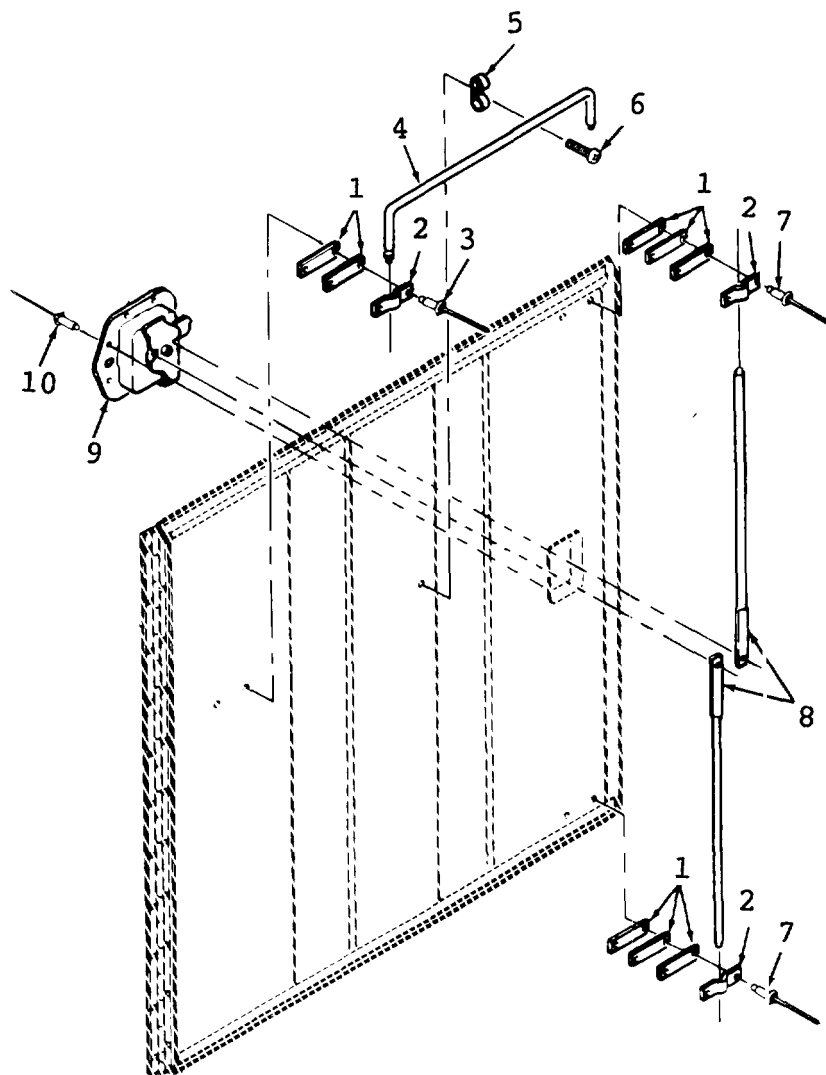

Figure 26. Door Assembly - 11020969-4.

SECTION II (1)	ITEM (2)	(3)	TM9-4940-562-23P (4)	(5)	(6)
NO	SMR CODE	CAGEC	PART NUMBER	DESCRIPTION AND USABLE ON CODES (UOC)	QTY
FIG. 26. (GROUP 050503) DOOR ASSEMBLY 11020969-4					
1	PAFZZ	19204	11020958	SPACER, PLATE	8
2	PAFZZ	19204	11020986-1	STRAP, RETAINING	3
3	PAFZZ	81349	M24243/6-A606H	RIVET, BLIND	2
4	PAFZZ	97403	11020988-2	HANDLE, BOW	1
5	PAFZZ	97084	225-S	CLIP, SPRING TENSION	1
6	PAFZZ	96906	MS51861-34	SCREW, TAPPING THREAD	1
7	PAFZZ	81349	M24243/6-A608H	RIVET, BLIND	4
8	XDFZZ	59678	11020985-1	ROD, STRAIGHT, HEADLESS	2
9	PAFZZ	19220	4876-82X	LOCK, FLUSH	1
10	PAFZZ	81349	M24243/6-A602H	RIVET, BLIND	8

END OF FIGURE

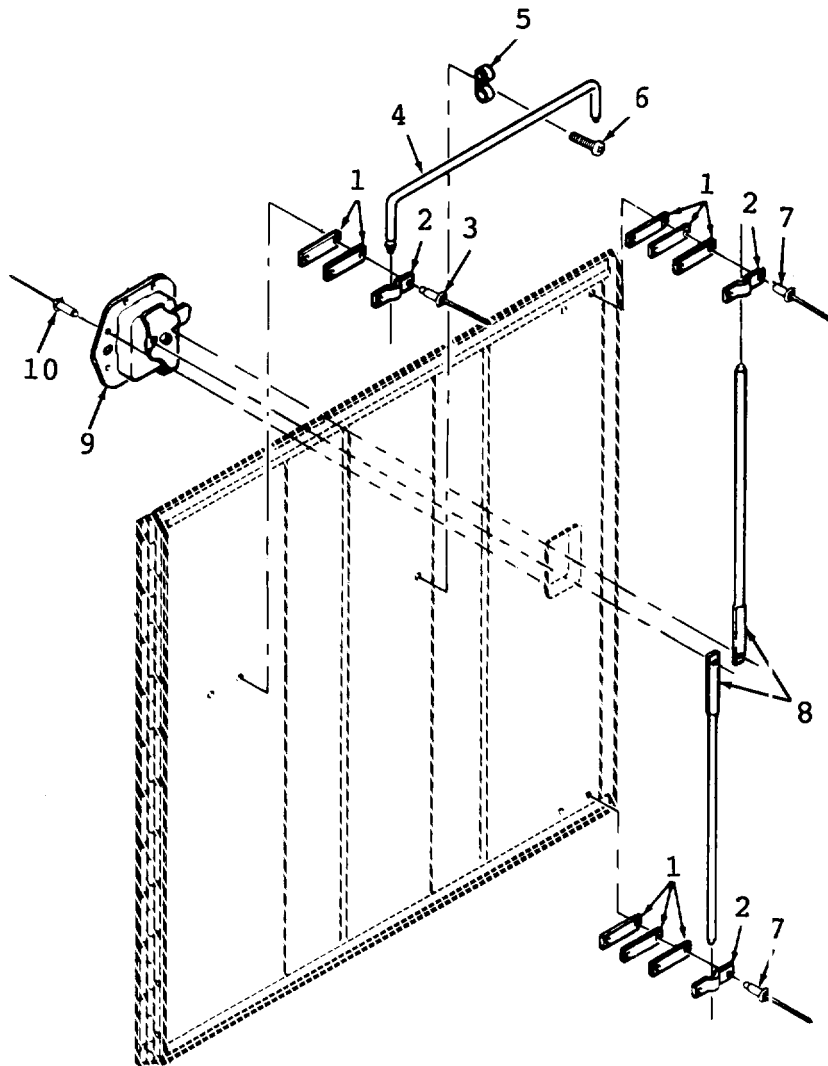
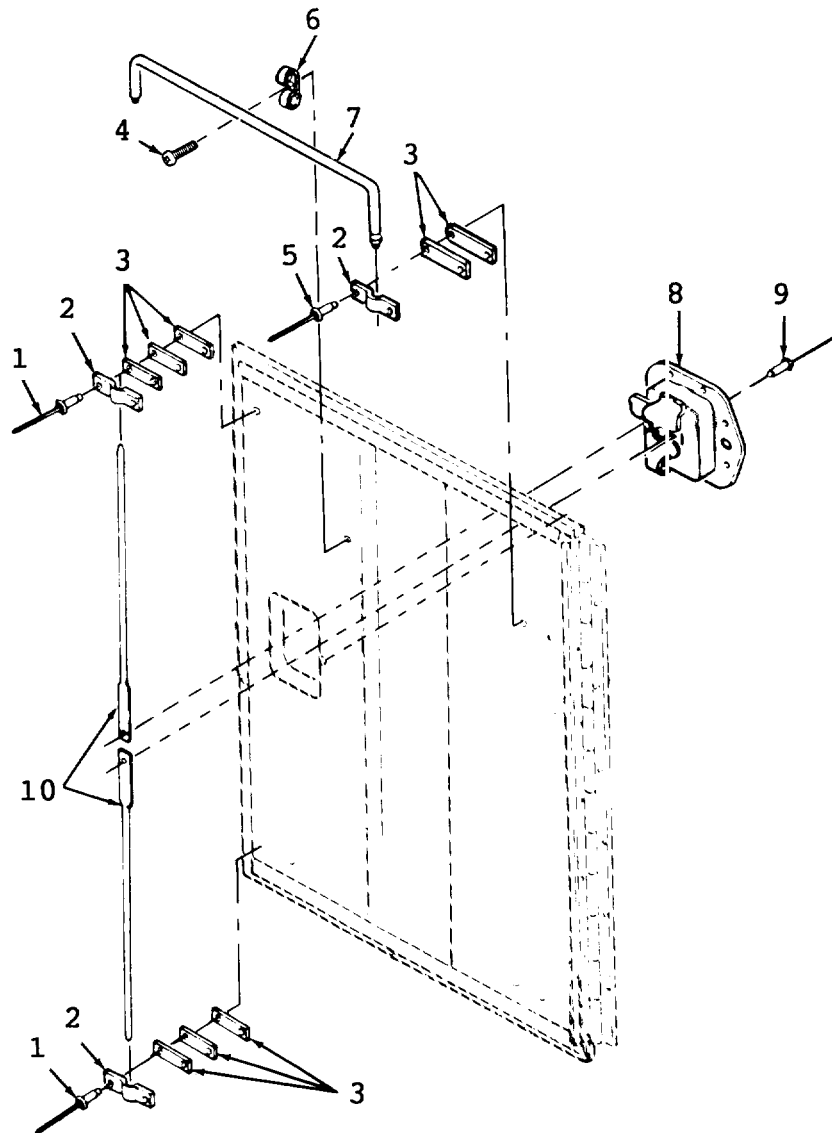

Figure 27. Door Assembly - 11020967.

SECTION II (1)	(2)	(3)	TM9-4940-562-23P (4)	(5)	(6)
ITEM NO	SMR CODE	CAGEC	PART NUMBER	DESCRIPTION AND USABLE ON CODES (UOC)	QTY
FIG. 27. (GROUP 050504) DOOR ASSEMBLY 11020967					
1	PAFZZ	19204	11020958	SPACER, PLATE	8
2	PAFZZ	19204	11020986-1	STRAP, RETAINING	3
3	PAFZZ	81349	M24243/6-A606H	RIVET, BLIND	2
4	PAFZZ	97403	11020988-1	HANDLE, BOW	1
5	XDFZZ	97084	225-S	CLIP, RETAINING	1
6	PAFZZ	96906	MS51861-34	SCREW, TAPPING THREAD	1
7	PAFZZ	81349	M24243/6-A608H	RIVET, BLIND	4
8	PAFZZ	59678	11020985-2	ROD, STRAIGHT, HEADLESS	2
9	PAFZZ	19220	4876-82X	LOCK, FLUSH	1
10	PAFZZ	81349	M24243/6-A602H	RIVET, BLIND	8

END OF FIGURE



* SUPPLIED WITH IDENTICALLY NUMBERED PART

Figure 28. Door Assembly - 11020968.

SECTION II		TM9-4940-562-23P			
(1)	(2)	(3)	(4)	(5)	(6)
ITEM	SMR		PART		
NO	CODE	CAGEC	NUMBER	DESCRIPTION AND USABLE ON CODES (UOC)	QTY
FIG. 28. (GROUP 050505) DOOR ASSEMBLY 11020968					
1	PAFZZ	81349	M24243/6-A608H	RIVET,BLIND	4
2	PAFZZ	19204	11020986-1	STRAP,RETAINING	3
3	PAFZZ	19204	11020958	SPACER,PLATE	8
4	PAFZZ	96906	MS51861-34	SCREW,TAPPING THREAD	1
5	PAFZZ	81349	M24243/6-A606H	RIVET,BLIND	2
6	PAFZZ	97084	225-S	CLIP,SPRING TENSION	1
7	PAFZZ	97403	11020988-1	HANDLE,BOW	1
8	PAFZZ	19220	4876-82X	LOCK,FLUSH	1
9	PAFZZ	81349	M24243/6-A602H	RIVET,BLIND	8
10	PAFZZ	59678	11020985-2	ROD,STRAIGHT, HEADLESS	2

END OF FIGURE

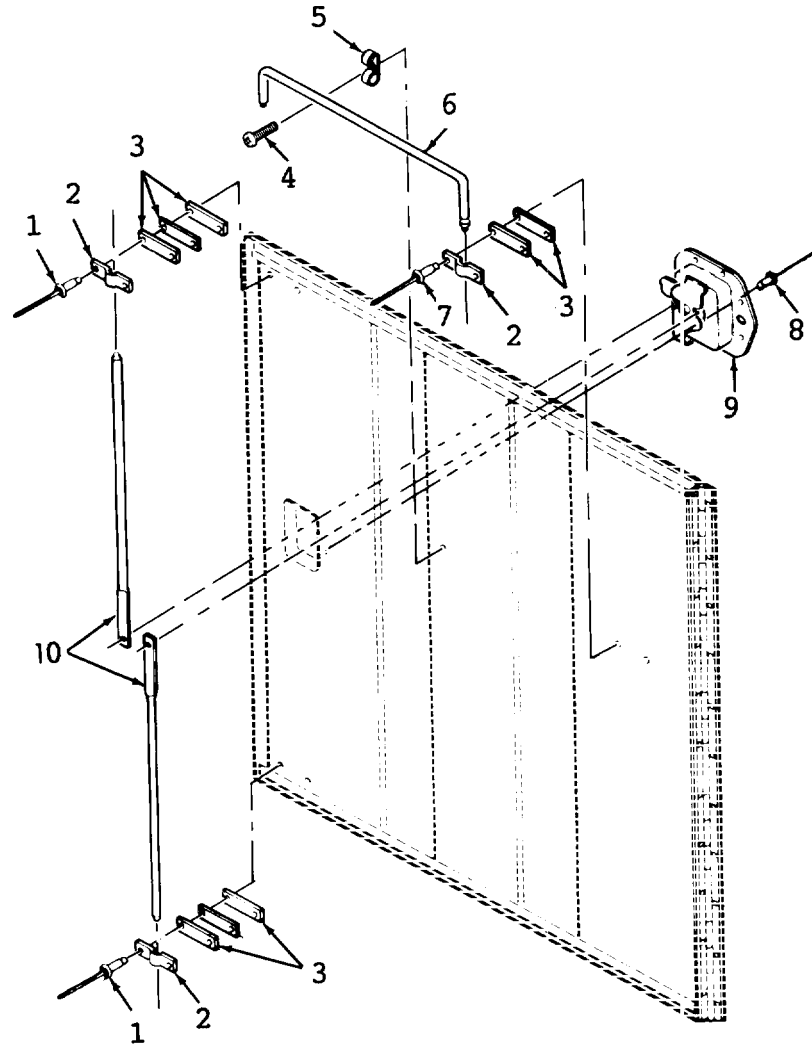

Figure 29. Door Assembly - 11020970-2.

SECTION II (1)	ITEM (2)	SMR (3)	TM9-4940-562-23P (4)	(5)	(6)
NO	CODE	CAGEC	PART NUMBER	DESCRIPTION AND USABLE ON CODES (UOC)	QTY
FIG. 29. (GROUP 050506) DOOR ASSEMBLY 11020970-2					
1	PAFZZ	81349	M24243/6-A608H	RIVET,BLIND	4
2	PAFZZ	19204	11020986-1	STRAP,RETAINING	3
3	PAFZZ	19204	11020958	SPACER,PLATE	8
4	PAFZZ	96906	MS51861-34	SCREW,TAPPING THREAD	1
5	PAFZZ	97084	225-S	CLIP,SPRING TENSION	1
6	PAFZZ	97403	11020988-2	HANDLE,BOW	1
7	PAFZZ	81349	M24243/6-A606H	RIVET,BLIND	2
8	PAFZZ	81349	M24243/6-A602H	RIVET,BLIND	8
9	PAFZZ	19220	4876-82X	LOCK,FLUSH	1
10	XDFZZ	59678	11020985-1	ROD,STRAIGHT, HEADLESS	2

END OF FIGURE

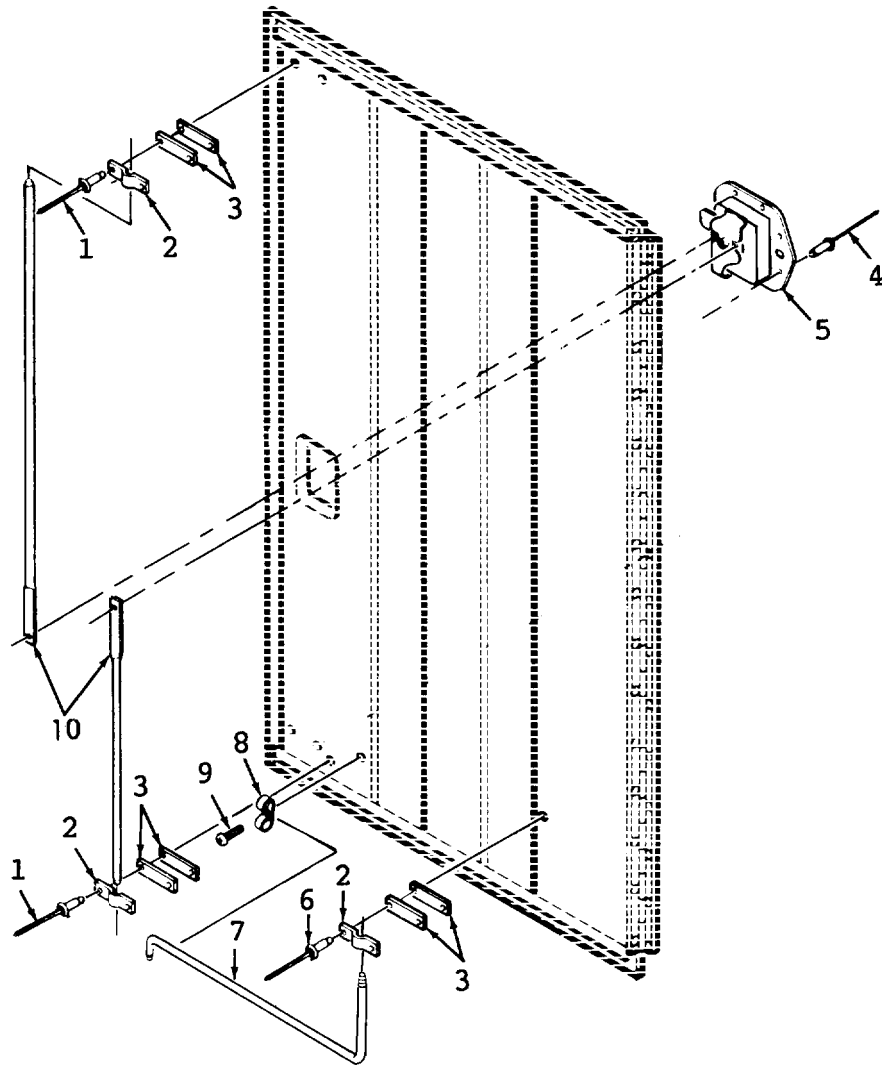

Figure 30. Door Assembly - 11020970-4.

SECTION II		TM9-4940-562-23P			
(1)	(2)	(3)	(4)	(5)	(6)
ITEM	SMR		PART		
NO	CODE	CAGEC	NUMBER	DESCRIPTION AND USABLE ON CODES (UOC)	QTY
FIG. 30. (GROUP 050507) DOOR ASSEMBLY 11020970-4					
1	PZ0ZZ	81349	M24243/6-A608H	RIVET,BLIND	4
2	PAFZZ	19204	11020986-1	STRAP,RETAINING	3
3	PAFZZ	19204	11020958	SPACER,PLATE	8
4	PAFZZ	81349	M24243/6-A602H	RIVET,BLIND	8
5	PAFZZ	19220	4876-82X	LOCK,FLUSH	1
6	PAFZZ	81349	M24243/6-A606H	RIVET,BLIND	2
7	PAFZZ	19204	11020989	DOORSTOP	1
8	PAFZZ	97084	225-S	CLIP,SPRING TENSION	1
9	PAFZZ	96906	MS51861-34	SCREW,TAPPING THREAD	1
10	XDFZZ	59678	11020985-1	ROD,STRAIGHT, HEADLESS	2

END OF FIGURE

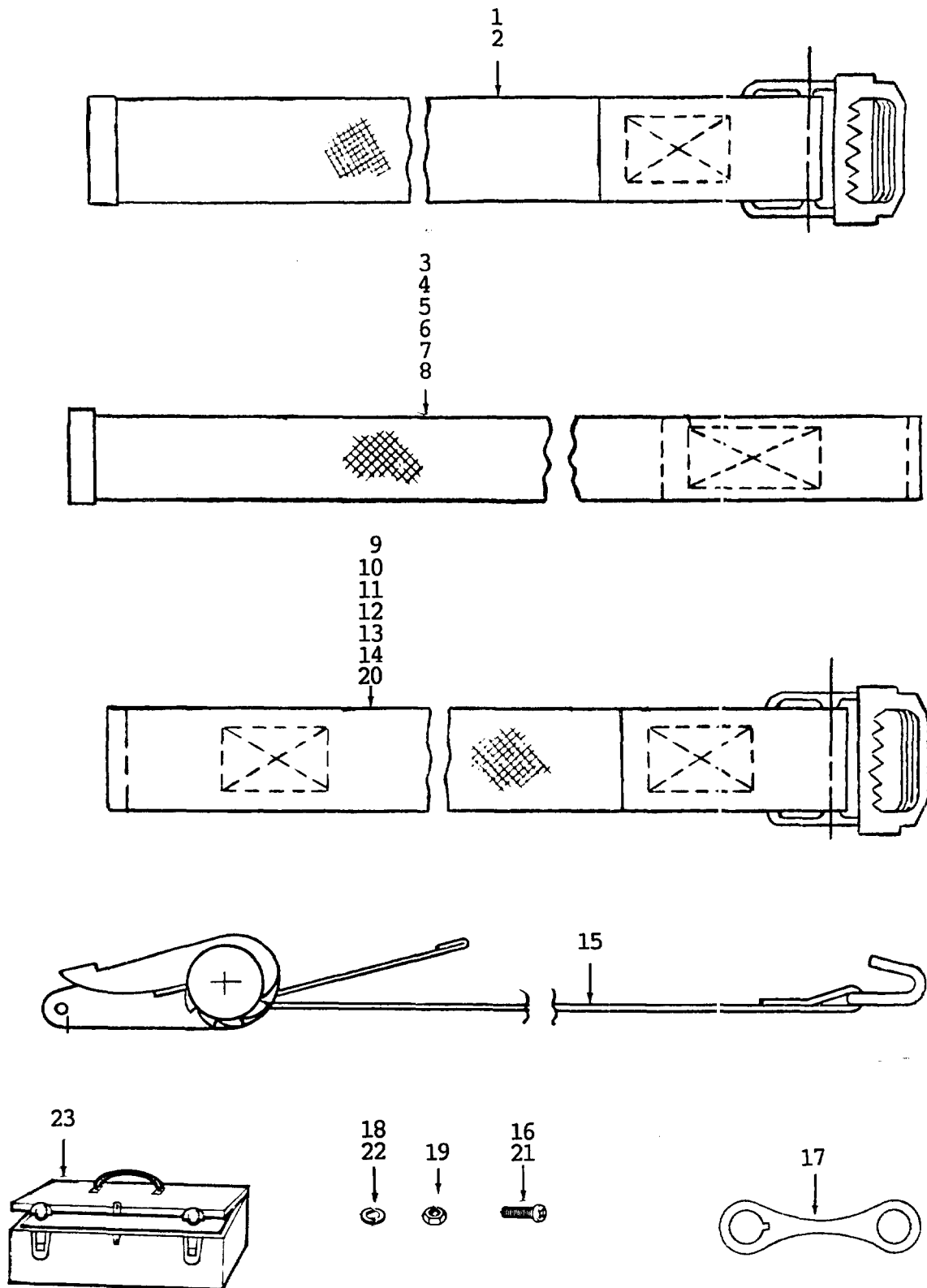

Figure 31. Storage Straps and Tiedowns - 11020910.

SECTION II (1) ITEM NO	(2) SMR CODE	(3) CAGEC	TM9-4940-562-23P (4) PART NUMBER	(5) DESCRIPTION AND USABLE ON CODES (UOC)	(6) QTY
FIG. 31. (GROUP 0601) STORAGE STRAPS AND TIEDOWNS 11020910					
1	PAOZZ	98255	8793P-1	STRAP,WEBBING UOC:AI2,Q67	1
2	PAOZZ	98255	8793P-3	STRAP,WEBBING UOC:AI2,Q67	1
3	PAOZZ	98255	8795P-9	STRAP,WEBBING UOC:Q67	8
3	PAOZZ	98255	8795P-9	STRAP,WEBBING UOC:AI2	10
4	PAOZZ	19204	11020948-5	STRAP,WEBBING UOC:AI2,Q67	1
5	PAOZZ	19204	11020948-6	STRAP,WEBBING UOC:AI2,Q67	6
6	PAOZZ	98255	8795P-6	STRAP,WEBBING AND LOOP UOC:AI2	6
6	PAOZZ	98255	8795P-6	STRAP,WEBBING AND LOOP UOC:Q67	5
7	PAOZZ	98255	8795P-4	STRAP,WEBBING UOC:Q67	8
7	PAOZZ	98255	8795P-4	STRAP,WEBBING UOC:AI2	7
8	PAOZZ	98255	8795P-5	STRAP,WEBBING UOC:AI2,Q67	2
9	PAOZZ	19204	11020949-1	STRAP,WEBBING UOC:AI2,Q67	10
10	PAOZZ	19204	11020949-2	STRAP,WEBBING UOC:AI2,Q67	10
11	PAOZZ	19204	11020949-3	STRAP,WEBBING UOC:AI2,Q67	1
12	PAOZZ	19204	11020949-4	STRAP,WEBBING UOC:AI2,Q67	2
13	PAOZZ	77272	BACS38A81-14	STRAP,WEBBING UOC:AI2,Q67	2
14	PAOZZ	19204	11020949-6	STRAP,WEBBING UOC:AI2,Q67	1
15	XDOZZ	19204	11020999	STRAP,RATCHET UOC:AI2,Q67	1
16	PAOZZ	96906	MS35206-263	SCREW,MACHINE	134
17	PAFZZ	96906	MS51939-1	LOOP,STRAP FASTENER UOC:AI2,Q67	68
18	PAOZZ	96906	MS35338-43	WASHER,LOCK UOC:AI2,Q67	132
19	PAOZZ	96906	MS35649-202	NUT,PLAIN,HEXAGON UOC:Q67	125
19	PAOZZ	96906	MS35649-202	NUT,PLAIN,HEXAGON UOC:AI2	127
20	PAOZZ	13499	610-3513-002	STRAP,WEBBING UOC:AI2	1
20	PAOZZ	13499	610-3513-002	STRAP,WEBBING	1

SECTION II (1) ITEM NO	(2) SMR CODE	(3) CAGEC	TM9-4940-562-23P (4) PART NUMBER	(5) DESCRIPTION AND USABLE ON CODES (UOC)	(6) QTY
21	PAOZZ	96906	MS35206-265	UOC:Q67 SCREW,MACHINE	2
22	PAOZZ	96906	MS35335-32	UOC:AI2,Q67 WASHER,LOCK	2
22	PAOZZ	96906	MS35335-32	UOC:Q67 WASHER,LOCK	4
23	PAOZZ	81348	GGG-T-558/1	UOC:AI2 TOOL BOX,PORTABLE	1
				UOC:AI1	
				END OF FIGURE	

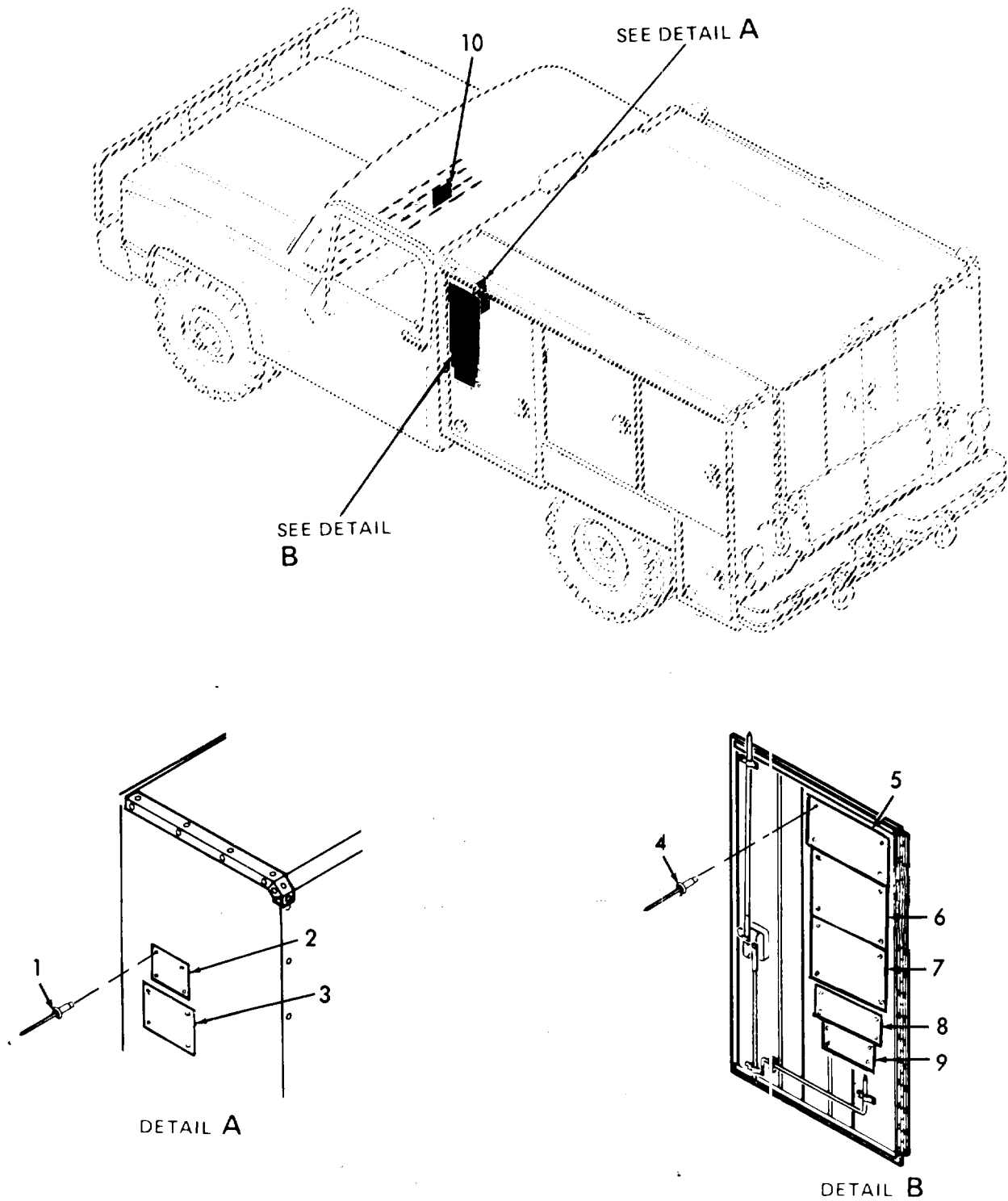
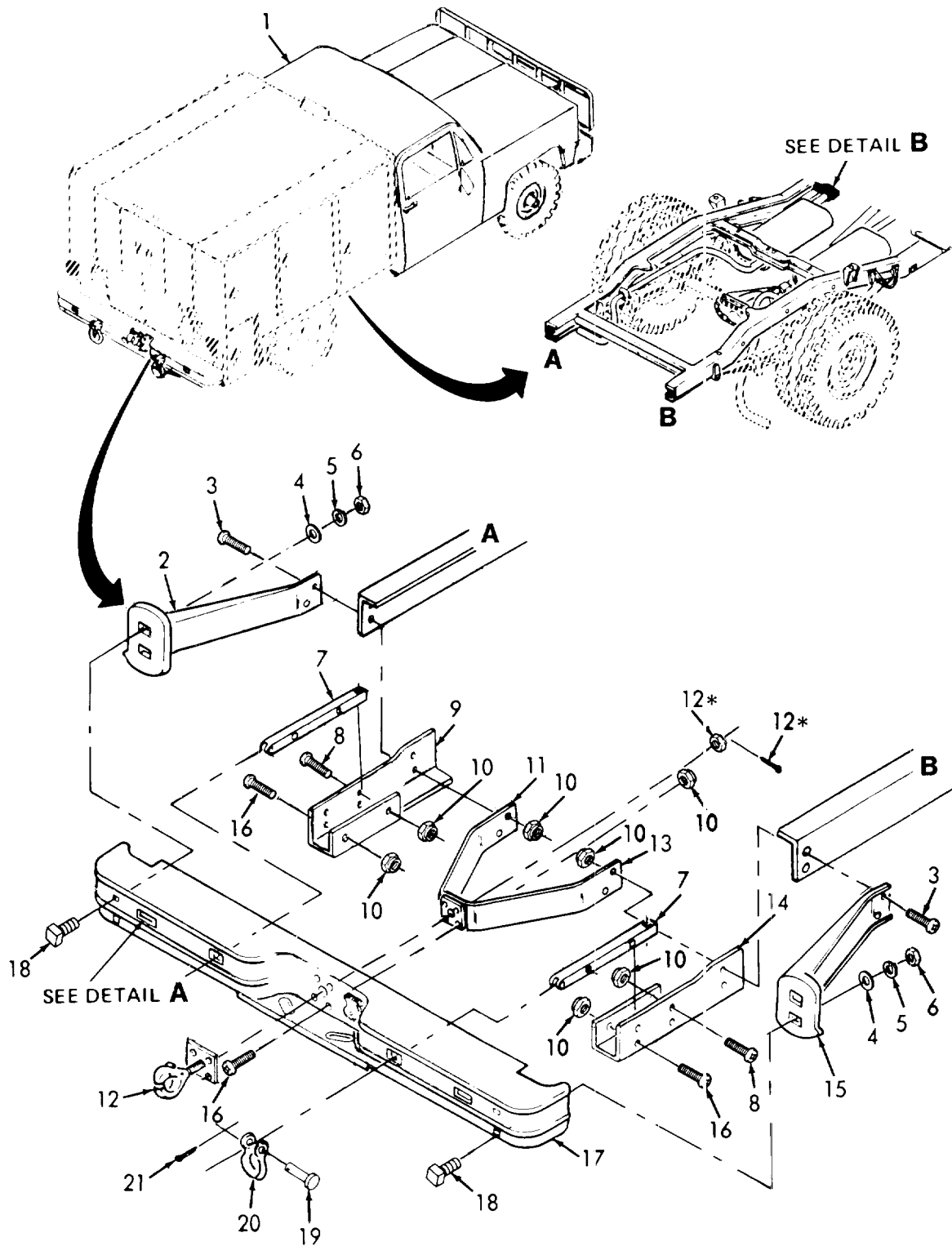

Figure 32. Information Plates - 13217E8300.

SECTION II (1)	ITEM (2)	(3)	TM9-4940-562-23P (4)	(5)	(6)
NO	SMR CODE	CAGEC	PART NUMBER	DESCRIPTION AND USABLE ON CODES (UOC)	QTY
FIG. 32. (GROUP 07) INFORMATION PLATES					
1	PAOZZ	81349	M24243/6-A602H	RIVET,BLIND	14
2	XBOZZ	59678	13217E8300-1	PLATE,STYLE I,TYP10	1
3	XBOZZ	19204	11020912	PLATE,INFOMRATION	1
4	PAOZZ	81349	M24243/6A604H	RIVET,BLIND	80
5	XBOZZ	59678	11023744-1	PLATE,INSTRUCTION	1
6	XBOZZ	97403	13217E8279-3	PLATE,INSTRUCTION	1
7	XBOZZ	59678	11023741	PLATE,INSTRUCTION	1
8	XBOZZ	59678	11023744-2	PLATE,INSTRUCTION	1
9	XBFZZ	19204	13217E8303	PLATE,CAUTION	1
10	XBOZZ	59678	13217E8324	PLATE,INFORMATION	1

END OF FIGURE



* SUPPLIED WITH IDENTICALLY NUMBERED PART

Figure 33. Bumper Assembly- (Sheet 1 of 2).

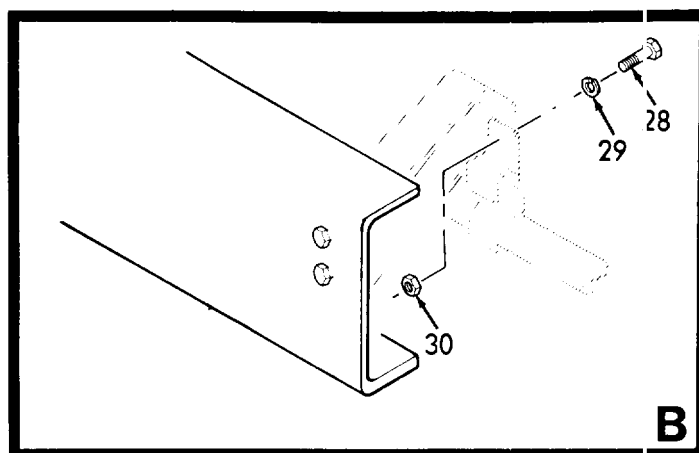
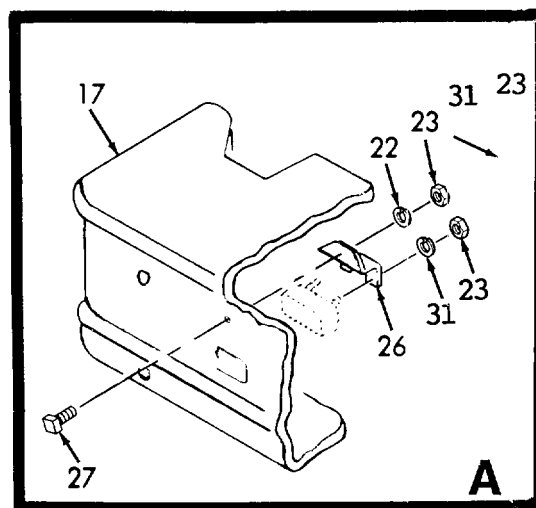

Figure 33. Bumper Assembly - 11023726 (Sheet 2 of 2)

SECTION II (1) ITEM NO	(2) SMR CODE	(3) CAGEC	TM9-4940-562-23P (4) PART NUMBER	(5) DESCRIPTION AND USABLE ON CODES (UOC)	(6) QTY
FIG. 33. (GROUP 08) BUMPER ASSEMBLY 11023726					
1	XADDD	19207	8750086	TRUCK, UTILITY	1
2	PAFZZ	11862	14014799	BRACE, FENDER	1
3	PAFZZ	96906	MS90728-115	SCREW, CAP, HEXAGON HEAD	12
4	PAFZZ	96906	MS27183-19	WASHER, FLAT	4
5	PAFZZ	96906	MS35338-48	WASHER, LOCK	4
6	PAFZZ	96906	MS51967-14	NUT, PLAIN, HEXAGON	4
7	PAFZZ	11862	14067787	EXTENSION, TIE DOWN	2
8	PAFZZ	96906	MS90728-120	SCREW, CAP, HEXAGON HEAD	6
9	PAFZZ	11862	14067780	BRACKET, SPECIAL	1
10	PAFZZ	96906	MS51922-33	NUT, SELF-LOCKING, HEXAGON	26
11	XBOZZ	19204	13219E9854	PLATE, INFORMATION	1
12	XBOZZ	59678	13217E8323	PLATE, INFORMATION	1
13	PAFZZ	11862	14067786	BAR, REINFORCEMENT	1
14	PAFZZ	11862	14067779	BRACKET, SPECIAL	1
15	PAFZZ	11862	14014800	BRACE, FENDER	1
16	PAFZZ	96906	MS90728-113	SCREW, CAP, HEXAGON HEAD	8
17	PAFZZ	11862	14072435	BUMPER, VEHICULAR	1
18	PAFZZ	96906	MS35751-125	BOLT, SQUARE NECK	4
19	PAFZZ	96906	MS20392-12C103	PIN, STRAIGHT, HEADED	2
20	PAFZZ	81348	RRC271	SHACKLE	2
21	PAFZZ	96906	MS24665-426	PIN, COTTER	2
22	PAFZZ	96906	MS35338-44	WASHER, LOCK	2
23	PAFZZ	96906	MS51967-2	NUT, PLAIN, HEXAGON	4
24	PAFZZ	96906	MS35649-282	NUT, PLAIN, HEXAGON	4
25	PAFZZ	96906	MS35335-30	WASHER, LOCK	4
26	PAFZZ	11862	14072434	BRACKET, DOUBLE ANGLE	2
27	PAFZZ	96906	MS35751-17	BOLT, SQUARE NECK	2
28	PAFZZ	96906	MS35649-2312	NUT, PLAIN, HEXAGON	1
29	PAFZZ	96906	MS35338-45	WASHER, LOCK	1
30	PAFZZ	96906	MS90725-36	BOLT, MACHINE	1
31	PAFZZ	96906	MS35334-19	WASHER, LOCK	2

END OF FIGURE

SECTION II (1) ITEM NO	(2) SMR CODE	(3) CAGEC	TM9-4940-562-23P (4) PART NUMBER	(5) DESCRIPTION AND USABLE ON CODES (UOC) FIG. BULK. (GROUP 99) BULK MATERI- ALS	(6) QTY
1	PAOZZ	81349	M43436/1-10	BANK, MARKER	5
2	PAOZZ	81348	HHT791	CONDUIT, NONMETALLIC, FLEXIBLE	1
3	PAFZZ	81348	WWC566	CONDUIT, METAL, FLEXI	1
4	PAOZZ	01881	3-4SEALTITE	CONDUIT, METAL, FLEXIBLE UOC: A11	5
5	PAOZZ	70510	UASEALTITE1IN	CONDUIT, CONDUIT, METAL FLEXIBLE: ID 1.053 IN NOM, TRADE SIZE 1.000 IN, OD 1.302 IN NOM, MATERIAL STEEL, MATERIAL PLASTIC POLYVINYL CL02	4
6	PAOZZ	96906	MS3367-1-0	STRAP, TIEDOWN, ELECT RICAL COMPONENTS	5
7	PAFZZ	81348	J-C-30THHN/THWNO 6CG1/4TPJ0	WIRE, ELECTRICAL	1
8	PAOZZ	81349	M13486-1-5	WIRE, ELECTRICAL	1
9	PAOZZ	81349	M5086/1-10-0	WIRE, ELECTRICAL	1
10	PAOZZ	81349	M5086/1-12-0	WIRE, ELECTRICAL	1
11	PAOZZ	81349	M5086/2-8-9	WIRE, ELECTRICAL	1
12	PAOZZ	81349	M5086/2-10-9	WIRE, ELECTRICAL	1
13	PAOZZ	81349	M5086/2-12-9	WIRE, ELECTRICAL	1
14	PAOZZ	81349	M5086/2-14-9	WIRE, ELECTRICAL	1

END OF FIGURE

BULK-1

SECTION III

SPECIAL TOOLS LIST

There are no special tools, Special Test, Measurement, and Diagnostic Equipment (STMDE), or other special support equipment required for the Contact Maintenance Vehicle.

CROSS-REFERENCE INDEXES

NATIONAL STOCK NUMBER INDEX

STOCK NUMBER	FIG.	ITEM	STOCK NUMBER	FIG.	ITEM
5310-00-004-5033	2	6	5310-00-081-8087	16	10
	20	15	5310-00-082-1404	10	9
5306-00-010-9115	20	18	5310-00-087-4652	18	14
5310-00-014-5850	9	39		20	2
4730-00-019-2067	4	19	5310-00-088-1251	9	50
5306-00-027-0722	20	13	5306-00-108-9988	20	12
5310-00-043-0520	9	32	5970-00-113-5840	13	31
5940-00-043-3110	16	57		13	31
	16	140	5935-00-115-2307	8	9
	16	143		13	15
6145-00-044-3579	BULK	10	5940-00-118-2239	14	6
5310-00-045-3296	1	15	5920-00-131-9915	12	3
	9	61	5305-00-132-1379	12	8
	13	6	5340-00-134-3331	3	7
	15	9	5940-00-143-4774	8	8
	31	18	5940-00-143-4775	16	56
5310-00-045-4007	9	8		16	111
6210-00-045-7658	12	7		16	139
5340-00-050-2740	9	53	5940-00-143-4777	16	124
4730-00-054-2571	4	14	5940-00-143-4794	14	7
4730-00-054-2572	4	15		16	38
5340-00-055-2332	31	13		16	41
5340-00-057-2904	13	2		16	44
5305-00-058-1082	24	6		16	47
	25	6		16	50
	26	6		16	53
	27	6		16	60
	28	4		16	63
	29	4		16	66
	30	9		16	69
5920-00-058-5349	12	2		16	72
5305-00-068-0508	5	14		16	93
	13	23		16	96
5305-00-068-0509	9	23		16	99
5305-00-068-0511	18	8		16	102
	20	20		16	105
5306-00-068-0513	10	1		16	108
5305-00-068-0515	10	3		16	112
5305-00-071-2069	17	19		16	115
	33	16		16	118
5305-00-071-2070	1	8		16	121
5305-00-071-2071	33	3		16	130
5305-00-071-2076	33	8		16	147
5330-00-071-2877	3	8		16	150
5975-00-074-2072	12	11		16	153
5935-00-078-6918	16	5		16	156
5310-00-080-6004	2	5		16	159
	17	28		16	162
	18	11		16	168
	20	1		16	171

CROSS-REFERENCE INDEXES

NATIONAL STOCK NUMBER INDEX

STOCK NUMBER	FIG.	ITEM	STOCK NUMBER	FIG.	ITEM
5940-00-143-4794	16	174	5305-00-269-3211	20	17
	16	177	5305-00-269-3238	18	5
	16	186	4730-00-277-5679	4	18
	16	189	4730-00-277-8737	5	2
	16	192	5940-00-283-5280	8	7
	16	195	6145-00-284-0657	BULK	11
5940-00-143-5284	16	75	5975-00-284-6978	16	25
	16	78	5975-00-285-0907	BULK	2
	16	81	4730-00-288-8055	7	48
	16	84	5140-00-315-2758	31	23
	16	87	5925-00-329-6965	16	3
	16	90	5945-00-401-2865	9	60
	16	127	5310-00-407-9566	5	15
	16	133		9	19
	16	136		12	13
	16	165		17	12
	16	180		33	29
	16	183	5305-00-432-4163	15	7
	16	198	5935-00-462-6603	8	10
5975-00-152-1072	14	4		13	12
5975-00-152-1147	14	9		15	11
6145-00-152-6499	BULK	8	2590-00-484-7521	12	14
6240-00-155-7859	12	6	5925-00-487-5890	16	4
6210-00-159-1727	12	1	4030-00-542-3183	33	20
5306-00-159-5578	33	18	3110-00-554-5403	7	10
5310-00-167-0671	9	11	6145-00-578-6604	BULK	14
	16	13	6145-00-578-7513	BULK	12
5935-00-167-7775	13	24	6145-00-578-7514	BULK	13
	13	24	5310-00-582-5965	5	18
5325-00-174-5315	13	1		9	5
5325-00-174-9312	13	3		10	12
5306-00-177-5707	20	4		13	19
5310-00-184-8970	16	16		14	14
5315-00-200-4545	33	21		20	10
9905-00-202-3639	13	8		33	22
9905-00-205-2795	13	10	5310-00-584-5272	17	18
5310-00-209-0788	9	13		33	5
	33	25	5310-00-596-7691	31	22
5305-00-225-3843	9	3		31	22
5310-00-225-6993	1	11	5310-00-596-7693	14	20
	33	10		16	7
5306-00-225-8499	9	18	5310-00-637-9541	4	2
5306-00-225-8504	17	13		17	24
5306-00-226-4825	9	2		18	10
	12	12	5940-00-644-7948	8	4
5306-00-226-4829	5	21		8	27
3110-00-236-5236	11	16		8	48
5320-00-242-1578	20	6		8	51
5306-00-268-2439	18	17		8	54
5305-00-269-3211	17	26		8	57

CROSS-REFERENCE INDEXES

NATIONAL STOCK NUMBER INDEX

STOCK NUMBER	FIG.	ITEM	STOCK NUMBER	FIG.	ITEM
5940-00-644-7948	16	144	4820-00-849-1220	4	16
5340-00-655-7761	14	13	5310-00-851-2682	5	5
5310-00-655-9969	19	3	5310-00-855-1102	16	12
5340-00-664-9175	14	22	3030-00-865-7339	5	4
5930-00-683-1629	12	5	5310-00-869-1018	16	17
5305-00-724-7222	18	13	5940-00-871-8799	13	17
5305-00-725-2317	2	4	5975-00-878-5153	BULK	3
	18	23	5975-00-878-5154	BULK	4
5310-00-732-0558	4	1	5310-00-880-7744	9	12
	17	23	5320-00-882-8385	21	1
	18	9		24	7
	20	14		25	3
9905-00-752-4649	8	2		26	3
	13	25		27	3
	13	25		28	5
5305-00-757-8287	14	21		29	7
5305-00-757-8292	6	12		30	6
5310-00-761-6882	5	17	5306-00-889-2943	20	8
	9	6		33	27
	14	15	5305-00-889-3001	9	58
	20	11		16	15
	33	23	5315-00-893-8855	17	20
5935-00-763-8699	9	59	5940-00-926-0085	8	3
5310-00-763-8920	18	3	5930-00-926-7544	10	10
5340-00-764-2334	31	17	5310-00-934-9747	9	20
5310-00-765-3197	9	55		10	8
	16	11	5310-00-934-9751	6	1
5310-00-768-0318	17	17		9	37
	33	6	5310-00-934-9757	16	6
5310-00-768-0319	9	27		33	24
	10	11	5310-00-934-9758	1	16
5935-00-773-1428	13	22		9	62
5310-00-809-3079	33	4		13	7
5310-00-809-4058	9	29		15	8
	10	5		31	19
	20	9		31	19
5310-00-809-5998	1	9	6240-00-946-9654	15	1
5310-00-812-1524	16	14	5306-00-951-5700	4	6
5940-00-812-3769	13	16	5975-00-956-6105	BULK	5
9905-00-818-8373	BULK	1	5320-00-956-7355	13	9
5310-00-820-6653	18	4		15	5
5305-00-821-3869	4	5		21	14
5310-00-821-6269	9	48		32	4
	33	31	5320-00-956-7362	21	10
5310-00-823-8804	5	13		23	5
	16	27		24	10
5325-00-828-6276	13	11		25	10
5310-00-829-9981	33	28		26	10
6645-00-831-6826	16	20		27	10
5315-00-839-5822	20	21		28	9

CROSS-REFERENCE INDEXES

NATIONAL STOCK NUMBER INDEX

STOCK NUMBER	FIG.	ITEM	STOCK NUMBER	FIG.	ITEM
5320-00-956-7362	29	8	5365-01-038-6922	29	3
	30	4		30	3
	32	1	5340-01-039-4575	21	8
5305-00-957-6638	10	2	5975-01-039-9746	14	10
5305-00-958-6517	9	41	5975-01-039-9747	14	3
5310-00-959-1488	18	15	3040-01-040-7753	20	22
5310-00-959-7600	10	7	5340-01-042-5485	31	1
5305-00-978-9385	9	25	5340-01-042-8264	31	8
5940-00-983-6105	16	35	5340-01-042-8265	31	3
5305-00-984-4982	16	24		31	3
5305-00-984-4988	9	7	5340-01-043-0272	31	2
5305-00-984-4993	9	1	5340-01-043-0273	31	6
	16	34		31	6
5305-00-984-6191	9	26	3130-01-043-6013	17	22
5305-00-984-6195	16	23	5340-01-044-0359	31	7
5305-00-984-6196	16	21		31	7
5305-00-984-6210	9	54	2510-01-044-7771	20	24
	13	4	5340-01-057-7098	31	12
	31	16	6115-01-057-7872	19	38
5305-00-984-6211	15	3	5340-01-059-3561	25	5
5305-00-984-6212	31	21		26	5
5975-00-984-6582	BULK	6		28	6
5305-00-984-7341	9	35		29	5
5305-00-988-1724	9	45		30	8
	18	20	5940-01-061-7442	16	36
5305-00-988-1725	14	12	5365-01-063-8909	17	16
5340-00-990-7610	13	5	5340-01-064-3674	31	4
5305-00-995-3444	1	7	5340-01-064-8134	31	10
	16	31	5306-01-075-8519	33	30
5310-00-997-1888	13	20	5340-01-078-8289	31	20
5970-01-003-7640	13	27		31	20
5935-01-012-3080	16	8	5940-01-079-1375	8	6
6145-01-019-0773	BULK	7		13	18
5935-01-029-4068	16	9	4820-01-099-9567	4	13
4730-01-030-4340	5	22	4940-01-112-8279	31	9
5320-01-032-6534	24	3	4940-01-112-8280	31	14
	25	7	5315-01-118-8930	18	1
	26	7	4940-01-119-6094	31	5
	27	7	5310-01-129-9822	16	19
	28	1	5310-01-136-6132	5	7
	29	1	5315-01-139-4883	33	19
	30	1	5340-01-142-5371	21	5
5340-01-036-6824	20	16	2540-01-158-8548	33	13
5925-01-038-6435	16	2	2540-01-159-2992	33	17
5365-01-038-6922	23	3	5995-01-159-3505	13	21
	24	1	2540-01-159-7741	33	7
	25	1	4330-01-162-6593	3	9
	26	1	5340-01-162-8759	33	14
	27	1	5340-01-162-8760	33	9
	28	3	5340-01-162-9782	33	26

CROSS-REFERENCE INDEXES

NATIONAL STOCK NUMBER INDEX

STOCK NUMBER	FIG.	ITEM	STOCK NUMBER	FIG.	ITEM
5310-01-164-0693	3	10	3030-01-251-0629	17	9
2510-01-164-7116	33	2	4310-01-251-3157	7	18
2510-01-164-7117	33	15	4310-01-251-3164	7	11
4820-01-167-2732	4	8	3040-01-251-3190	12	10
4330-01-172-5798	3	4	3020-01-251-5904	11	22
5975-01-174-0584	6	10	3010-01-251-6099	11	23
5306-01-174-8741	7	16	3040-01-251-6216	11	17
	7	59	3040-01-251-6236	11	9
4310-01-184-7536	7	1	3020-01-251-6244	11	20
4310-01-184-7537	7	2	5930-01-251-6999	9	10
5330-01-186-7534	3	6	5930-01-251-8060	4	7
3120-01-196-2606	9	30	3020-01-251-8491	11	24
4310-01-197-4282	3	3	3040-01-251-9385	17	21
4330-01-198-7310	3	5	5930-01-252-2864	11	6
4310-01-204-5261	7	30	3020-01-252-3864	5	9
4310-01-204-5262	7	34	6105-01-252-6641	5	8
4310-01-204-5301	7	3	6115-01-252-6642	18	2
4310-01-204-7890	7	43	6110-01-252-6690	16	32
4310-01-204-8406	7	4	5310-01-254-2488	11	30
4730-01-204-8479	7	40	5305-01-254-2526	11	1
4730-01-204-8481	7	42	5305-01-254-2527	11	13
4730-01-206-3546	7	26	3120-01-254-4296	9	38
5306-01-207-7529	7	6	3110-01-254-4317	11	2
5330-01-207-9375	7	17	5305-01-254-6359	17	27
5330-01-207-9422	7	52	5340-01-254-7363	21	9
5330-01-207-9423	7	13	5340-01-254-8339	27	4
5330-01-207-9428	7	49		28	7
5310-01-208-0289	7	45	5340-01-254-8350	22	1
5330-01-208-1979	7	28	2910-01-254-8739	9	24
5330-01-208-1980	7	39	5330-01-255-0178	11	18
5310-01-208-2898	7	46	2835-01-255-1396	17	1
5305-01-208-5210	7	8	5340-01-255-1419	25	4
5360-01-208-5660	7	33		26	4
5310-01-208-6733	7	19		29	6
5365-01-208-6926	7	35	5315-01-255-2760	11	10
5365-01-208-6927	7	5	5305-01-255-6494	11	28
5360-01-209-7613	7	29	5340-01-255-6748	23	2
5315-01-210-6547	7	12		24	2
5330-01-210-6559	7	37		25	2
6145-01-213-5495	8	5		26	2
4310-01-225-6782	7	36		27	2
5360-01-226-7500	7	54		28	2
5330-01-226-7501	7	56		29	2
5340-01-226-7502	7	51		30	2
5310-01-226-7638	7	15	5330-01-255-9295	11	7
4310-01-226-7675	7	55	3110-01-255-9581	11	12
4310-01-226-7701	7	7	5340-01-256-6911	23	4
5365-01-229-1139	7	57		24	9
5365-01-242-1479	17	10		25	9
5961-01-248-1712	19	35		26	9

CROSS-REFERENCE INDEXES

NATIONAL STOCK NUMBER INDEX

STOCK NUMBER	FIG.	ITEM	STOCK NUMBER	FIG.	ITEM
5340-01-256-6911	27	9	4940-01-341-6144	19	23
	28	8	5307-01-343-2407	16	18
	29	9	5995-01-343-3252	8	1
	30	5	5310-01-344-8098	19	18
2920-01-257-3347	9	56	4710-01-345-2464	5	3
5365-01-258-6053	1	10	6685-01-345-2856	4	10
5365-01-259-4047	11	14	4710-01-349-7510	7	20
6110-01-264-6658	9	52	6680-01-353-6596	7	50
3120-01-283-9848	6	3	5310-01-353-8287	19	27
4310-01-290-4747	4	17			
5340-01-292-7780	24	8			
	30	7			
5330-01-306-5947	11	5			
3110-01-312-3657	11	4			
5330-01-312-4793	11	11			
6210-01-317-5123	15	10			
6150-01-317-5124	14	8			
6150-01-317-5125	14	1			
5315-01-319-2194	20	23			
5310-01-321-9738	18	19			
3020-01-322-0100	17	11			
3020-01-322-0101	17	15			
4940-01-323-0156	20	19			
6145-01-323-1541	BULK	9			
5340-01-323-8379	24	4			
5315-01-324-4381	27	8			
	28	10			
5305-01-324-4855	19	34			
5305-01-324-4858	19	20			
5305-01-324-4890	19	26			
5305-01-324-4896	19	15			
5305-01-324-4897	19	30			
5305-01-324-4898	19	1			
5305-01-324-4899	19	12			
5310-01-324-6653	19	19			
5310-01-324-6654	19	10			
5310-01-324-6672	19	29			
5310-01-324-6674	19	14			
5310-01-324-6675	19	11			
5306-01-324-8233	6	9			
2930-01-329-4857	19	5			
5340-01-329-4972	15	6			
4310-01-330-9416	5	1			
5340-01-333-1797	31	11			
5310-01-336-6863	5	6			
5305-01-336-8959	5	12			
4730-01-337-0013	5	23			
5310-01-337-0866	7	23			
4730-01-338-9538	7	21			
5306-01-340-5648	5	10			

CROSS-REFERENCE INDEXES

CAGEC	PART NUMBER	PART NUMBER INDEX STOCK NUMBER	FIG.	ITEM
65149	AKKH-175	3120-01-254-4296	9	38
74193	AM3A3A45-3	5925-01-038-6435	16	2
24161	A45	3030-00-865-7339	5	4
77272	BACS38A81-14	5340-00-055-2332	31	13
91929	BZ-2RQ18244-A2	5930-01-251-6999	9	10
91929	BZ2RW8299A2	5930-00-926-7544	10	10
80204	B18231A08020N	5306-01-174-8741	7	16
			7	59
81204	B1831CH050016N		9	31
58818	CA-12	4820-01-099-9567	4	13
55921	CAA1903		5	20
55921	CAC2295		5	19
55921	CAC2296		5	16
55921	CAC2297		5	11
99862	CL8FW	5310-01-136-6132	5	7
27192	C10BN30A	6110-01-252-6690	16	32
55921	C70101-57601		7	53
55921	C70111-57700	6680-01-353-6596	7	50
55921	C70111-57730	5330-01-207-9428	7	49
55921	C70111-66000	4730-01-204-8479	7	40
55921	C70111-66010		7	41
55921	C70111-66110	4730-01-204-8481	7	42
55921	C70111-66170		7	44
55921	C70112-11010	4310-01-225-6782	7	36
55921	C70112-11020	5330-01-210-6559	7	37
55921	C70112-11210		7	32
55921	C70112-11220	4310-01-226-7675	7	55
55921	C70112-11230	5360-01-226-7500	7	54
55921	C70112-11460	5330-01-208-1979	7	28
55921	C70112-31020	4310-01-204-5262	7	34
55921	C70112-31030	4310-01-204-5261	7	30
55921	C70112-31070	5360-01-208-5660	7	33
55921	C70112-41070	5360-01-209-7613	7	29
55921	C70112-51010		7	38
55921	C70112-51030	5330-01-208-1980	7	39
55921	C70112-56060	5315-01-210-6547	7	12
55921	C70112-61010	4310-01-204-5301	7	3
55921	C70112-61030	4310-01-184-7536	7	1
55921	C70112-61050	4310-01-184-7537	7	2
55921	C70112-61070	5365-01-208-6927	7	5
55921	C70112-61120	4310-01-204-8406	7	4
55921	C70112-61200	4310-01-226-7701	7	7
55921	C70112-61250	5306-01-207-7529	7	6
55921	C70112-76210	5310-01-208-6733	7	19
55921	C70112-87110		7	24
55921	C70122-11450		7	27
55921	C70122-56010	4310-01-251-3164	7	11
55921	C70122-57010		7	47
55921	C70122-57030		7	14
55921	C70122-57040	5330-01-207-9423	7	13
55921	C70122-57060	5340-01-226-7502	7	51

CROSS-REFERENCE INDEXES

CAGEC	PART NUMBER	PART NUMBER INDEX STOCK NUMBER	FIG.	ITEM
55921	C70122-57070	5330-01-207-9422	7	52
55921	C70122-57080	5330-01-207-9375	7	17
55921	C70122-61280		7	9
55921	C70122-76010	4310-01-251-3157	7	18
55921	C70122-87010	4730-01-206-3546	7	26
55921	C70122-87020	4730-01-338-9538	7	21
55921	C70122-87100		1	22
55921	C70122-87120		7	25
55921	C70122-87700	4710-01-349-7510	7	20
55921	C79922-130404	5310-01-337-0866	7	23
55921	C90112-100202	5365-01-229-1139	7	57
55921	C91501-23049		7	31
55921	C91505-2304010	5305-01-208-5210	7	8
55921	C92521-150400	5310-01-208-0289	7	45
55921	C92521-190800	5310-01-226-7638	7	15
55921	C93501-6204		7	58
55921	C93601-87002	5330-01-226-7501	7	56
93601	DC602-2		3	11
D8286	DIN128-A5-FST		9	63
05624	DYNC11024-000-0 12	2910-01-254-8739	9	24
65149	DYNZ-47-1	3120-01-196-2606	9	30
05624	DYN1-10652-000-0 -12	6110-01-264-6658	9	52
05624	DYN2-90007	2920-01-257-3347	9	56
59678	ESSC-1M 540HERTZ		9	47
55921	ES10	4310-01-330-9416	5	1
55921	EX10CW7		2	3
06495	EY-181		17	8
06495	EY-182		17	4
06495	EY-186		17	2
81349	F02A32V20A	5920-00-131-9915	12	3
81348	GGG-T-558/1	5140-00-315-2758	31	23
05472	HA1000A16		6	7
05472	HA3100A18	5306-01-324-8233	6	9
81348	HHT791	5975-00-285-0907	BULK	2
71400	HRJ	5920-00-058-5349	12	2
05472	HW5100A03	3120-01-283-9848	6	3
81348	J-C-30THHN/THWNO 6CG1/4TPJ0	6145-01-019-0773	BULK	7
77342	KRP5DG12VDC	5945-00-401-2865	9	60
81349	LC20RN3	6210-00-045-7658	12	7
81349	LH77/3	6210-00-159-1727	12	1
97030	LOOM 3/8 ID		13	30
			13	40
81349	MILS45855TYPE I		1	
81349	MILS45855TYPE II		1	
81349	MILS45855TYPEIII		1	
06495	MK-2X		17	3
96906	MS15795-509	5310-00-812-1524	16	14
96906	MS16996-12	5305-00-958-6517	9	41

CROSS-REFERENCE INDEXES

CAGEC	PART NUMBER	PART NUMBER INDEX STOCK NUMBER	FIG.	ITEM
96906	MS16997-62	5305-00-978-9385	9	25
96906	MS20066-300	5315-00-893-8855	17	20
96906	MS20066-541	5315-01-118-8930	18	1
96906	MS20392-12C103	5315-01-139-4883	33	19
96906	MS20470A6-8	5320-00-242-1578	20	6
96906	MS21044-N08		9	49
96906	MS21044-N3		9	51
			16	26
96906	MS21044N06	5310-00-081-8087	16	10
96906	MS21333-66	5340-00-990-7610	13	5
96906	MS21333-71	5340-00-057-2904	13	2
96906	MS21333-75	5340-00-050-2740	9	53
96906	MS24523-23	5930-00-683-1629	12	5
96906	MS24625-32	5305-00-132-1379	12	8
96906	MS24665-353	5315-00-839-5822	20	21
96906	MS24665-426	5315-00-200-4545	33	21
96906	MS25036-106	5940-00-283-5280	8	7
96906	MS25036-112	5940-00-143-4794	14	7
			16	38
			16	41
			16	44
			16	47
			16	50
			16	53
			16	60
			16	63
			16	66
			16	69
			16	72
			16	93
			16	96
			16	99
			16	102
			16	105
			16	108
			16	112
			16	115
			16	118
			16	121
			16	130
			16	147
			16	150
			16	153
			16	156
			16	159
			16	162
			16	168
			16	171
			16	174
			16	177
			16	186

CROSS-REFERENCE INDEXES

CAGEC	PART NUMBER	PART NUMBER INDEX STOCK NUMBER	FIG.	ITEM
96906	MS25036-112	5940-00-143-4794	16	189
			16	192
			16	195
96906	MS25036-115	5940-00-143-5284	16	75
			16	78
			16	81
			16	84
			16	87
			16	90
			16	127
			16	133
			16	136
			16	165
			16	180
			16	183
			16	198
96906	MS25036-153	5940-00-143-4774	8	8
96906	MS25036-156	5940-00-143-4775	16	56
			16	111
			16	139
96906	MS25036-157	5940-00-143-4777	16	124
96906	MS27130-A67	5310-01-321-9738	18	19
96906	MS27142-2	5935-00-462-6603	8	10
			13	12
			15	11
96906	MS27144-1	5935-00-167-7775	13	24
			13	24
96906	MS27144-2	5935-00-115-2307	8	9
			8	9
			13	15
96906	MS27183-10	5310-00-809-4058	9	29
			10	5
			20	9
96906	MS27183-14	5310-00-080-6004	2	5
			17	28
			18	11
			20	1
96906	MS27183-18	5310-00-809-5998	1	9
96906	MS27183-19	5310-00-809-3079	33	4
96906	MS27183-41	5310-00-765-3197	9	55
			16	11
96906	MS27183-42	5310-00-014-5850	9	39
96906	MS27183-6	5310-00-082-1404	10	9
96906	MS27183-9	5310-00-823-8804	5	13
			16	27
96906	MS3367-1-0	5975-00-984-6582	BULK	6
96906	MS3367-1-9	5975-00-074-2072	12	11
96906	MS35140-10	5340-00-664-9175	14	22
96906	MS35140-12	5340-00-655-7761	14	13
96906	MS35190-243	5305-00-957-6638	10	2
96906	MS35191-273	5305-00-984-7341	9	35
96906	MS35206-225	5305-00-984-4982	16	24

CROSS-REFERENCE INDEXES

CAGEC	PART NUMBER	PART NUMBER INDEX STOCK NUMBER	FIG.	ITEM
96906	MS35206-228	5305-00-984-4988	9	7
96906	MS35206-231	5305-00-889-3001	9	58
			16	15
96906	MS35206-233	5305-00-984-4993	9	1
			16	34
96906	MS35206-243	5305-00-984-6191	9	26
96906	MS35206-247	5305-00-984-6195	16	23
96906	MS35206-248	5305-00-984-6196	16	21
96906	MS35206-263	5305-00-984-6210	9	54
			13	4
			31	16
96906	MS35206-264	5305-00-984-6211	15	3
96906	MS35206-265	5305-00-984-6212	31	21
96906	MS35206-280	5305-00-988-1724	9	45
			18	20
96906	MS35206-281	5305-00-988-1725	14	12
96906	MS35207-266	5305-00-995-3444	1	7
			16	31
96906	MS35334-19	5310-00-821-6269	9	48
			33	31
96906	MS35335-30	5310-00-209-0788	9	13
			33	25
96906	MS35335-31	5310-00-596-7693	14	20
			16	7
96906	MS35335-32	5310-00-596-7691	31	22
			31	22
96906	MS35338-046	5310-00-004-5033	2	6
			20	15
96906	MS35338-101	5310-00-184-8970	16	16
96906	MS35338-102	5310-00-167-0671	9	11
			16	13
96906	MS35338-41	5310-00-045-4007	9	8
96906	MS35338-43	5310-00-045-3296	1	15
			9	61
			13	6
			15	9
			31	18
96906	MS35338-44	5310-00-582-5965	5	18
			9	5
			10	12
			13	19
			14	14
			20	10
			33	22
96906	MS35338-45	5310-00-407-9566	5	15
			9	19
			12	13
			17	12
			33	29
96906	MS35338-46	5310-00-637-9541	4	2
			17	24

CROSS-REFERENCE INDEXES

CAGEC	PART NUMBER	PART NUMBER INDEX STOCK NUMBER	FIG.	ITEM
96906	MS35338-46	5310-00-637-9541	18	10
96906	MS35338-48	5310-00-584-5272	17	18
			33	5
96906	MS35338-50	5310-00-820-6653	18	4
96906	MS35387-1	9905-00-205-2795	13	10
96906	MS35387-2	9905-00-202-3639	13	8
96906	MS35426-28	5310-01-129-9822	16	19
96906	MS35489-36	5325-00-174-9312	13	3
96906	MS35489-68	5325-00-828-6276	13	11
96906	MS35489-7	5325-00-174-5315	13	1
96906	MS35649-202	5310-00-934-9758	1	16
			9	62
			13	7
			15	8
			31	19
			31	19
96906	MS35649-2252	5310-00-997-1888	13	20
96906	MS35649-2255	5310-00-855-1102	16	12
96906	MS35649-2312	5310-00-829-9981	33	28
96906	MS35649-262	5310-00-934-9747	9	20
			10	8
96906	MS35649-282	5310-00-934-9757	16	6
			33	24
96906	MS35650-302	5310-00-934-9751	6	1
			9	37
96906	MS35650-3252	5310-00-043-0520	9	32
96906	MS35650-3255	5310-00-869-1018	16	17
96906	MS35691-17	5310-00-851-2682	5	5
96906	MS35751-125	5306-00-159-5578	33	18
96906	MS35751-163	5306-00-268-2439	18	17
96906	MS35751-17	5306-00-889-2943	20	8
			33	27
96906	MS35751-18	5306-00-108-9988	20	12
96906	MS35751-19	5306-00-027-0722	20	13
96906	MS35751-72	5306-00-010-9115	20	18
96906	MS35751-73	5306-00-177-5707	20	4
96906	MS35751-85	5306-00-951-5700	4	6
96906	MS35782-5	4820-00-849-1220	4	16
96906	MS39179-9		2	2
96906	MS51851-43	5305-00-757-8287	14	21
96906	MS51851-44	5305-00-757-8292	6	12
96906	MS51861-24	5305-00-432-4163	15	7
96906	MS51861-34	5305-00-058-1082	24	6
			25	6
			26	6
			27	6
			28	4
			29	4
			30	9
96906	MS51864-302-16	5307-01-343-2407	16	18
96906	MS51873-34B	4730-01-030-4340	5	22

CROSS-REFERENCE INDEXES

CAGEC	PART NUMBER	PART NUMBER INDEX STOCK NUMBER	FIG.	ITEM
96906	MS51922-1	5310-00-088-1251	9	50
96906	MS51922-17	5310-00-087-4652	18	14
			20	2
96906	MS51922-21	5310-00-959-1488	18	15
96906	MS51922-33	5310-00-225-6993	1	11
			33	10
96906	MS51922-5	5310-00-959-7600	10	7
96906	MS51939-1	5340-00-764-2334	31	17
96906	MS51953-49	4730-00-019-2067	4	19
96906	MS51967-14	5310-00-768-0318	17	17
			33	6
96906	MS51967-2	5310-00-761-6882	5	17
			9	6
			14	15
			20	11
			33	23
96906	MS51967-20	5310-00-763-8920	18	3
96906	MS51967-5	5310-00-880-7744	9	12
96906	MS51967-8	5310-00-732-0558	4	1
			17	23
			18	9
			20	14
96906	MS51968-2	5310-00-768-0319	9	27
			10	11
96906	MS90725-34	5306-00-225-8499	9	18
96906	MS90725-36	5306-01-075-8519	33	30
96906	MS90725-40	5306-00-225-8504	17	13
96906	MS90725-60	5305-00-269-3211	17	26
			20	17
96906	MS90727-6	5306-00-068-0513	10	1
96906	MS90727-62	5305-00-269-3238	18	5
96906	MS90727-8	5305-00-068-0515	10	3
96906	MS90728-10	5305-00-068-0509	9	23
96906	MS90728-113	5305-00-071-2069	17	19
			33	16
96906	MS90728-114	5305-00-071-2070	1	8
96906	MS90728-115	5305-00-071-2071	33	3
96906	MS90728-120	5305-00-071-2076	33	8
96906	MS90728-164	5305-00-724-7222	18	13
96906	MS90728-32	5306-00-226-4825	9	2
			12	12
96906	MS90728-36	5306-00-226-4829	5	21
96906	MS90728-6	5305-00-068-0508	5	14
			13	23
96906	MS90728-62	5305-00-068-0511	18	8
			20	20
96906	MS90728-64	5305-00-725-2317	2	4
			18	23
96906	MS90728-65	5305-00-821-3869	4	5
96906	MS90728-8	5305-00-225-3843	9	3
81349	M13486-1-5	6145-00-152-6499	BULK	8

CROSS-REFERENCE INDEXES

CAGEC	PART NUMBER	PART NUMBER INDEX STOCK NUMBER	FIG.	ITEM
81349	M24243/6-A602H	5320-00-956-7362	21	10
			23	5
			24	10
			25	10
			26	10
			27	10
			28	9
			29	8
			30	4
			32	1
81349	M24243/6-A606H	5320-00-882-8385	21	1
			24	7
			25	3
			26	3
			27	3
			28	5
			29	7
			30	6
81349	M24243/6-A608H	5320-01-032-6534	24	3
			25	7
			26	7
			27	7
			28	1
			29	1
			30	1
81349	M24243/6A604H	5320-00-956-7355	13	9
			15	5
			21	14
			32	4
81349	M27500-16TE2T14	6145-01-213-5495	8	5
81349	M3971/2-5	6645-00-831-6826	16	20
81348	M4109-11-12-00-C	4730-00-277-5679	4	18
81349	M43436/1-1	9905-00-752-4649	8	2
			13	25
			13	25
81349	M43436/1-10	9905-00-818-8373	BULK	1
81349	M5086/1-10-0	6145-01-323-1541	BULK	9
81349	M5086/1-12-0	6145-00-044-3579	BULK	10
81349	M5086/2-10-9	6145-00-578-7513	BULK	12
81349	M5086/2-12-9	6145-00-578-7514	BULK	13
81349	M5086/2-14-9	6145-00-578-6604	BULK	14
81349	M5086/2-8-9	6145-00-284-0657	BULK	11
81349	M55629/3-094	5925-00-487-5890	16	4
81349	M55629/5-080	5925-00-329-6965	16	3
81349	M7928/5-4	5940-01-079-1375	8	6
			13	18
36156	NBR3157-0080	6115-01-252-6642	18	2
59678	NO NUMBER		18	12
43990	NO-NUMBER-30		3	1
59730	RB257	5940-00-926-0085	8	3
59730	RC1123	5940-00-118-2239	14	6

CROSS-REFERENCE INDEXES

CAGEC	PART NUMBER	PART NUMBER INDEX STOCK NUMBER	FIG.	ITEM
81348	RRC271	4030-00-542-3183	33	20
21335	SCE1616H	3110-00-236-5236	11	16
36156	SK-1907	4940-01-341-6144	19	23
06495	ST-1H		17	6
98255	SW21525	5305-01-254-6359	17	27
06495	SY-676		17	7
92219	T-2016	5940-00-043-3110	16	57
			16	140
			16	143
06495	TG6S-N7018-C2BT		12	21
70510	UASEALTITE1IN	5975-00-956-6105	BULK	5
55921	VA06BF	4730-01-337-0013	5	23
55921	VA10KH	5306-01-340-5648	5	10
55921	VDA206	3020-01-252-3864	5	9
55921	VH35K	5310-01-336-6863	5	6
55921	VH41DC	5305-01-336-8959	5	12
81348	WC596/12-4	5935-01-012-3080	16	8
81348	WC596/15-1	5935-00-078-6918	16	5
81348	WF406	5975-00-284-6978	16	25
81348	WW-P-471AASBCA	4730-00-288-8055	7	48
81348	WWC566	5975-00-878-5153	BULK	3
55921	OFB880A	4710-01-345-2464	5	3
06495	01T33958		11	8
06495	02T34601	3020-01-251-6244	11	20
06495	03T39158	3020-01-251-8491	11	24
06495	04T34605	3020-01-251-5904	11	22
06495	06T33963	3040-01-251-6236	11	9
06495	07T33974	3040-01-251-6216	11	17
79136	10-100-0300	5365-01-208-6926	7	35
06495	10-32-12		17	5
06495	10T21017	3110-01-312-3657	11	4
06495	11T34118	5330-01-312-4793	11	11
59678	11020894		1	2
98255	11020907	5365-01-258-6053	1	10
59678	11020910		1	13
19204	11020912		32	3
19204	11020929	6685-01-345-2856	4	10
19204	11020933		4	3
19204	11020934	4310-01-290-4747	4	17
59678	11020942	6150-01-317-5124	14	8
59678	11020942-1		14	16
59678	11020942-2		14	17
59678	11020942-3		14	18
59678	11020942-4		14	19
59678	11020942-5		14	11
19204	11020948-5	5340-01-064-3674	31	4
19204	11020948-6	4940-01-119-6094	31	5
19204	11020949-1	4940-01-112-8279	31	9
19204	11020949-2	5340-01-064-8134	31	10
19204	11020949-3	5340-01-333-1797	31	11
19204	11020949-4	5340-01-057-7098	31	12

CROSS-REFERENCE INDEXES

CAGEC	PART NUMBER	PART NUMBER INDEX STOCK NUMBER	FIG.	ITEM
19204	11020949-6	4940-01-112-8280	31	14
19204	11020954-1		15	2
19204	11020954-2		15	1
19204	11020958		20	7
		5365-01-038-6922	23	3
			24	1
			25	1
			26	1
			27	1
			28	3
			29	3
			30	3
19204	11020959	3040-01-040-7753	20	22
19204	11020962		20	3
19204	11020963	2510-01-044-7771	20	24
19204	11020965	5315-01-319-2194	20	23
19204	11020966	4940-01-323-0156	20	19
19204	11020967	5340-01-142-5371	21	5
19204	11020968	5340-01-039-4575	21	8
19204	11020969-1		21	3
19204	11020969-3		21	2
19204	11020969-4		21	4
19204	11020970-2		21	11
19204	11020970-4		21	12
19204	11020972		20	5
97403	11020973		21	6
97403	11020974		21	7
59678	11020985-1		25	8
			26	8
			29	10
			30	10
59678	11020985-2	5315-01-324-4381	27	8
			28	10
59678	11020985-3	5340-01-323-8379	24	4
59678	11020985-4		23	6
19204	11020986-1	5340-01-255-6748	23	2
			24	2
			25	2
			26	2
			27	2
			28	2
			29	2
			30	2
97403	11020988-1	5340-01-254-8339	27	4
			28	7
97403	11020988-2	5340-01-255-1419	25	4
			26	4
			29	6
19204	11020989	5340-01-292-7780	24	8
			30	7
19204	11020999		31	15

CROSS-REFERENCE INDEXES

CAGEC	PART NUMBER	PART NUMBER INDEX STOCK NUMBER	FIG.	ITEM
59678	11022506		21	13
59678	11022755		16	22
59678	11022758		17	14
59678	11023714		1	12
59678	11023714-1		18	21
59678	11023714-2		18	22
59678	11023714-3		18	7
59678	11023714-4		18	6
59678	11023714-5		17	25
59678	11023715		1	14
59678	11023715-5		16	33
59678	11023717		1	5
59678	11023717-10		9	17
59678	11023717-11		9	22
59678	11023717-12		9	21
59678	11023717-14		9	33
59678	11023717-16		9	34
59678	11023717-17		9	40
59678	11023717-18		9	42
59678	11023717-19	9	36	
59678	11023717-21		9	43
59678	11023717-22		9	44
59678	11023717-23		9	57
59678	11023717-24		9	14
59678	11023717-25		9	9
59678	11023717-27		9	4
59678	11023717-3		10	4
59678	11023717-32		9	46
59678	11023717-4		10	6
59678	11023717-5		9	28
59678	11023717-8		9	16
59678	11023717-9		9	15
06495	11023718	2835-01-255-1396	17	1
98255	11023723	3040-01-251-9385	17	21
59678	11023726		1	17
59678	11023726-2		13	14
59678	11023726-3		13	13
59678	11023728		18	18
59678	11023728-1		18	16
59678	11023729		16	29
59678	11023729-1		16	30
59678	11023737-1		8	43
			8	53
59678	11023737-10		16	182
59678	11023737-11		16	179
59678	11023737-12		16	164
59678	11023737-13		8	31
59678	11023737-14		16	167
59678	11023737-15		16	194
59678	11023737-16		16	191
59678	11023737-17		16	185

CROSS-REFERENCE INDEXES

CAGEC	PART NUMBER	PART NUMBER INDEX STOCK NUMBER	FIG.	ITEM
59678	11023737-18		8	27
59678	11023737-19		8	25
59678	11023737-2		8	37
59678	11023737-20		16	188
59678	11023737-200		8	44
			8	55
59678	11023737-201		8	38
59678	11023737-202		8	36
59678	11023737-203		8	46
			8	58
59678	11023737-204		8	42
			8	52
59678	11023737-205		8	40
			8	49
59678	11023737-206		8	34
59678	11023737-207		8	30
59678	11023737-208		16	166
			16	181
			16	184
			16	199
59678	11023737-209		8	32
59678	11023737-21		16	123
59678	11023737-210		16	169
59678	11023737-211		16	193
			16	196
59678	11023737-212		16	187
			16	190
59678	11023737-213		8	28
59678	11023737-214		8	26
59678	11023737-215		16	125
59678	11023737-216		16	119
			16	122
59678	11023737-217		16	100
			16	103
			16	106
59678	11023737-218		16	79
			16	82
			16	85
59678	11023737-219		16	76
			16	88
			16	91
59678	11023737-22		16	120
59678	11023737-220		16	64
			16	67
			16	97
59678	11023737-221		16	94
59678	11023737-222		16	54
			16	73
59678	11023737-223		16	61
			16	70
59678	11023737-224		16	51

CROSS-REFERENCE INDEXES

CAGEC	PART NUMBER	PART NUMBER INDEX STOCK NUMBER	FIG.	ITEM
59678	11023737-225		16	148
			16	151
			16	154
			16	157
			16	160
			16	163
59678	11023737-226		16	48
59678	11023737-227		16	39
			16	45
59678	11023737-228		16	42
59678	11023737-229		16	109
			16	116
59678	11023737-23		16	117
59678	11023737-230		16	58
59678	11023737-231		16	113
			16	141
59678	11023737-232		16	145
			16	146
59678	11023737-233		16	134
			16	137
59678	11023737-234		16	128
59678	11023737-235		16	131
59678	11023737-236		16	172
59678	11023737-237		16	175
59678	11023737-238		16	178
59678	11023737-24		16	104
59678	11023737-25		16	77
59678	11023737-26		16	80
59678	11023737-27		16	83
59678	11023737-28		16	89
59678	11023737-29		16	86
59678	11023737-3		8	35
59678	11023737-30		16	74
59678	11023737-31		16	95
59678	11023737-32		16	92
59678	11023737-33		16	71
59678	11023737-34		16	62
59678	11023737-35		16	65
59678	11023737-36		16	68
59678	11023737-37		16	59
59678	11023737-38		16	52
59678	11023737-39		16	49
59678	11023737-4		8	45
			8	56
59678	11023737-40		16	146
59678	11023737-41		16	149
59678	11023737-42		16	46
59678	11023737-43		16	43
59678	11023737-44		16	155
59678	11023737-45		16	152
59678	11023737-46		16	40

CROSS-REFERENCE INDEXES

CAGEC	PART NUMBER	PART NUMBER INDEX STOCK NUMBER	FIG.	ITEM
59678	11023737-47		16	37
59678	11023737-48		16	161
59678	11023737-49		16	158
59678	11023737-5		8	41
			8	50
59678	11023737-50		16	107
59678	11023737-51		16	114
59678	11023737-52		16	55
59678	11023737-53		16	138
59678	11023737-54		16	142
59678	11023737-55		16	110
59678	11023737-56		16	135
59678	11023737-57		16	132
59678	11023737-58		16	126
59678	11023737-59		16	129
59678	11023737-6		8	39
			8	47
59678	11023737-60		16	170
59678	11023737-61		16	173
59678	11023737-62		16	176
59678	11023737-63		16	98
59678	11023737-64		16	101
59678	11023737-7		8	33
59678	11023737-8		8	29
59678	11023737-9		16	197
59678	11023740		12	4
59678	11023741		32	7
59678	11023744-1		32	5
59678	11023744-2		32	8
59678	11023746	5995-01-343-3252	8	1
59678	11023746-1		8	11
59678	11023746-10		8	20
59678	11023746-11		8	21
59678	11023746-12		8	22
59678	11023746-13		8	23
59678	11023746-14		8	24
59678	11023746-16		8	25
59678	11023746-2		8	12
59678	11023746-3		8	13
59678	11023746-4		8	14
59678	11023746-5		8	15
59678	11023746-6		8	16
59678	11023746-7		8	17
59678	11023746-8		8	18
59678	11023746-9		8	19
59678	11023749-1		16	1
59678	11023751-1	3020-01-322-0100	17	11
59678	11023751-2	3020-01-322-0101	17	15
59678	11023752-1	5365-01-063-8909	17	16
59678	11023752-2	5365-01-242-1479	17	10
06495	12M01014	5330-01-306-5947	11	5

CROSS-REFERENCE INDEXES

CAGEC	PART NUMBER	PART NUMBER INDEX STOCK NUMBER	FIG.	ITEM
06495	12T34251		11	32
06495	12T34477		11	26
11862	12039208	5995-01-159-3505	13	21
71956	124277	3130-01-043-6013	17	22
06495	13M35091	5330-01-255-0178	11	18
06495	13T21670		11	3
06495	13T33976		11	15
06495	13T34279	5330-01-255-9295	11	7
97403	13217E7936		4	20
97403	13217E7999	6210-01-317-5123	15	10
97403	13217E8001	5340-01-329-4972	15	6
97403	13217E8026	5340-01-036-6824	20	16
97403	13217E8058		21	15
97403	13217E8279-3		32	6
97403	13217E8299	5340-01-254-7363	21	9
59678	13217E8300-1		32	2
59678	13217E8302		1	6
19204	13217E8303		32	9
59678	13217E8313		13	28
59678	13217E8313-3		13	35
59678	13217E8313-4		13	26
59678	13217E8313-5		13	29
59678	13217E8313-6		13	32
59678	13217E8313-7		13	34
59678	13217E8313-8		13	33
59678	13217E8314		13	36
59678	13217E8314-3		13	37
59678	13217E8314-4		13	39
59678	13217E8314-5		13	41
59678	13217E8314-6		13	38
59678	13217E8315		1	4
59678	13217E8315-1		2	1
59678	13217E8315-2		4	4
59678	13217E8317		1	3
59678	13217E8323		33	12
59678	13217E8324		32	10
59678	13217E8331	6150-01-317-5125	14	1
59678	13217E8331-2		14	5
97403	13218E0003-100	5975-01-039-9747	14	3
97403	13218E0003-101	5975-01-039-9746	14	10
97403	13218E0003-2	5975-00-152-1072	14	4
97403	13218E0003-3	5975-00-152-1147	14	9
97403	13218E0056-22		4	9
97403	13218E0098-4		4	11
97403	13218E0114-4		4	12
59678	13218E8331-1		14	2
97403	13219E1801-4		16	28
19204	13219E9854		33	11
11862	14014799	2510-01-164-7116	33	2
11862	14014800	2510-01-164-7117	33	15
11862	14067779	5340-01-162-8759	33	14

CROSS-REFERENCE INDEXES

CAGEC	PART NUMBER	PART NUMBER INDEX STOCK NUMBER	FIG.	ITEM
11862	14067780	5340-01-162-8760	33	9
11862	14067786	2540-01-158-8548	33	13
11862	14067787	2540-01-159-7741	33	7
11862	14072434	5340-01-162-9782	33	26
11862	14072435	2540-01-159-2992	33	17
06495	15T33977	5365-01-259-4047	11	14
06495	15T34323	3110-01-254-4317	11	2
06495	15T34576	3110-01-255-9581	11	12
91967	1564	5940-00-644-7948	8	4
			8	27
			8	48
			8	51
			8	54
			8	57
			16	144
06495	16T34473-23		11	34
06495	17T34254		11	29
06495	17T34495		11	27
92966	1815	6240-00-155-7859	12	6
61643	1890-14M55	3030-01-251-0629	17	9
62607	1895	6240-00-946-9654	15	1
06495	19M10000		12	15
06495	19T33233	5305-01-254-2526	11	1
06495	19T34259	5305-01-255-6494	11	28
06495	19T34530	5305-01-254-2527	11	13
06495	20MC0113	3040-01-251-3190	12	10
89020	2006S	5940-00-812-3769	13	16
89020	2007	5940-00-871-8799	13	17
06495	21T30463		11	25
06495	21T34257	5310-01-254-2488	11	30
06495	21T34258		11	31
06495	21T34281		11	19
06495	22MZ8019		12	19
97084	225-S		24	5
		5340-01-059-3561	25	5
			26	5
			27	5
			28	6
			29	5
			30	8
43990	2305-29		3	2
43990	2315-37	5330-01-186-7534	3	6
06945	24T23937		11	21
06495	26T20105	5315-01-255-2760	11	10
77342	27E122	5935-00-763-8699	9	59
06495	27T34253		11	35
06853	275846	4820-01-167-2732	4	8
43990	2796-99	5340-00-134-3331	3	7
43990	2797-89	5310-01-164-0693	3	10
06495	28MK0155		12	9
06495	28MZ5017		12	17

CROSS-REFERENCE INDEXES

CAGEC	PART NUMBER	PART NUMBER INDEX STOCK NUMBER	FIG.	ITEM
06495	28MZ5018		12	18
06495	28MZ5019		12	16
06495	28M15020		12	20
06495	28T34252		11	36
06495	28T34261		11	38
06495	28T34474		11	37
06495	28T34476		11	39
43990	2811-01	5330-00-071-2877	3	8
43990	2992-20	4330-01-172-5798	3	4
01881	3-4SEALTITE	5975-00-878-5154	BULK	4
06495	30M13004	5930-01-252-2864	11	6
06090	301A212-3	5970-00-113-5840	13	31
			13	31
06495	31M3030S		11	33
36156	323203-01		19	32
36156	323803-01		19	33
95019	328380X	2590-00-484-7521	12	14
05472	35CB3000	5975-01-174-0584	6	10
05472	35EP3200A01		6	8
05472	35EP3201A01		6	2
05472	35FN4002A02		6	6
05472	35RA25004024A03		6	5
05472	35S69-1342	6105-01-252-6641	5	8
93601	35WS1342S69		6	4
05472	36CB4500		6	11
81349	39TB10F	5940-00-983-6105	16	35
06090	401A212-3	5970-01-003-7640	13	27
			13	27
19220	4876-82X	5340-01-256-6911	23	4
			24	9
			25	9
			26	9
			27	9
			28	8
			29	9
			30	5
06495	49T33959	3010-01-251-6099	11	23
43990	5403-51	4330-01-162-6593	3	9
43990	5767-89	4310-01-197-4282	3	3
43990	5768-89	4330-01-198-7310	3	5
26405	603-11-SS	5940-01-061-7442	16	36
94222	61-1-9-0	5340-01-254-8350	22	1
13499	610-3513-002	5340-01-078-8289	31	20
			31	20
52676	6205	3110-00-554-5403	7	10
79470	66X8	4730-00-277-8737	5	2
23826	69MB6-2A	5930-01-251-8060	4	7
55921	70111-66141	4310-01-204-7890	7	43
36156	701375-01		19	9
36156	703313-01		19	2
36156	706337-02		19	22

CROSS-REFERENCE INDEXES

CAGEC	PART NUMBER	PART NUMBER INDEX STOCK NUMBER	FIG.	ITEM
36156	707327-01		19	25
36156	707806-01		19	36
36156	716327-0A	2930-01-329-4857	19	5
36156	720344-01		19	31
36156	720345-01		19	28
36156	720346-01		19	13
19207	7731428	5935-00-773-1428	13	22
36156	778600-0A	5961-01-248-1712	19	35
36156	783327-0A		19	16
36156	786163-0A		19	6
36156	789186-0A		19	17
36156	791089-0A	6115-01-057-7872	19	38
81343	8 120111B	4730-00-054-2572	4	15
81343	8 120115B	4730-00-054-2571	4	14
36156	801000-01	5305-01-324-4899	19	12
36156	801000-03	5305-01-324-4897	19	30
36156	801002-05	5305-01-324-4890	19	26
36156	801004-09	5305-01-324-4898	19	1
36156	801016-06	5305-01-324-4896	19	15
36156	801034-03	5305-01-324-4855	19	34
36156	801048-3	5305-01-324-4858	19	20
36156	801060-05	5310-01-324-6654	19	10
36156	801060-07	5310-01-324-6653	19	19
36156	801064-22	5310-01-324-6672	19	29
36156	801065-05	5310-01-324-6675	19	11
36156	801065-06	5310-01-353-8287	19	27
36156	801065-07	5310-01-344-8098	19	18
36156	801066-07	5310-01-324-6674	19	14
36156	809865-07		19	8
36156	809865-15		19	7
36156	831849-01		19	24
36156	831850-01		19	4
36156	840808-01	5310-00-655-9969	19	3
36156	843844-02		19	21
74545	8450	5935-01-029-4068	16	9
19207	8750086		33	1
98255	8793P-1	5340-01-042-5485	31	1
98255	8793P-3	5340-01-043-0272	31	2
98255	8795P-4	5340-01-044-0359	31	7
			31	7
98255	8795P-5	5340-01-042-8264	31	8
98255	8795P-6	5340-01-043-0273	31	6
			31	6
98255	8795P-9	5340-01-042-8265	31	3
			31	3
36156	885209-01		19	37
39428	90924A124	5310-01-208-2898	7	46

CROSS-REFERENCE INDEXES

FIG.	ITEM	FIGURE AND ITEM NUMBER INDEX STOCK NUMBER	CAGEC	PART NUMBER
BULK	1	9905-00-818-8373	81349	M43436/1-10
BULK	2	5975-00-285-0907	81348	HHT791
BULK	3	5975-00-878-5153	81348	WWC566
BULK	4	5975-00-878-5154	01881	3-4SEALTITE
BULK	5	5975-00-956-6105	70510	UASEALTITE1IN
BULK	6	5975-00-984-6582	96906	MS3367-1-0
BULK	7	6145-01-019-0773	81348	J-C-30THHN/THWN0 6CG1/4TPJ0
BULK	8	6145-00-152-6499	81349	M13486-1-5
BULK	9	6145-01-323-1541	81349	M5086/1-10-0
BULK	10	6145-00-044-3579	81349	M5086/1-12-0
BULK	11	6145-00-284-0657	81349	M5086/2-8-9
BULK	12	6145-00-578-7513	81349	M5086/2-10-9
BULK	13	6145-00-578-7514	81349	M5086/2-12-9
BULK	14	6145-00-578-6604	81349	M5086/2-14-9
1			81349	MILS45855TYPE I
1			81349	MILS45855TYPE II
1			81349	MILS45855TYPEIII
1	2		59678	11020894
1	3		59678	13217E8317
1	4		59678	13217E8315
1	5		59678	11023717
1	6		59678	13217E8302
1	7	5305-00-995-3444	96906	MS35207-266
1	8	5305-00-071-2070	96906	MS90728-114
1	9	5310-00-809-5998	96906	MS27183-18
1	10	5365-01-258-6053	98255	11020907
1	11	5310-00-225-6993	96906	MS51922-33
1	12		59678	11023714
1	13		59678	11020910
1	14		59678	11023715
1	15	5310-00-045-3296	96906	MS35338-43
1	16	5310-00-934-9758	96906	MS35649-202
1	17		59678	11023726
2	1		59678	13217E8315-1
2	2		96906	MS39179-9
2	3		55921	ES10CW7
2	4	5305-00-725-2317	96906	MS90728-64
2	5	5310-00-080-6004	96906	MS27183-14
2	6	5310-00-004-5033	96906	MS35338-046
3	1		43990	NO-NUMBER-30
3	2		43990	2305-29
3	3	4310-01-197-4282	43990	5767-89
3	4	4330-01-172-5798	43990	2992-20
3	5	4330-01-198-7310	43990	5768-89
3	6	5330-01-186-7534	43990	2315-37
3	7	5340-00-134-3331	43990	2796-99
3	8	5330-00-071-2877	43990	2811-01
3	9	4330-01-162-6593	43990	5403-51
3	10	5310-01-164-0693	43990	2797-89
3	11		93601	DC602-2

CROSS-REFERENCE INDEXES

FIG.	ITEM	FIGURE AND ITEM NUMBER INDEX		PART NUMBER
		STOCK NUMBER	CAGEC	
4	1	5310-00-732-0558	96906	MS51967-8
4	2	5310-00-637-9541	96906	MS35338-46
4	3		19204	11020933
4	4		59678	13217E8315-2
4	5	5305-00-821-3869	96906	MS90728-65
4	6	5306-00-951-5700	96906	MS35751-85
4	7	5930-01-251-8060	23826	69MB6-2A
4	8	4820-01-167-2732	06853	275846
4	9		97403	13218E0056-22
4	10	6685-01-345-2856	19204	11020929
4	11		97403	13218E0098-4
4	12		97403	13218E0114-4
4	13	4820-01-099-9567	58818	CA-12
4	14	4730-00-054-2571	81343	8 120115B
4	15	4730-00-054-2572	81343	8 120111B
4	16	4820-00-849-1220	96906	MS35782-5
4	17	4310-01-290-4747	19204	11020934
4	18	4730-00-277-5679	81348	M4109-11-12-00-C
4	19	4730-00-019-2067	96906	MS51953-49
4	20		97403	13217E7936
5	1	4310-01-330-9416	55921	ES10
5	2	4730-00-277-8737	79470	66X8
5	3	4710-01-345-2464	55921	0FB880A
5	4	3030-00-865-7339	24161	A45
5	5	5310-00-851-2682	96906	MS35691-17
5	6	5310-01-336-6863	55921	VH35K
5	7	5310-01-136-6132	99862	CL8FW
5	8	6105-01-252-6641	05472	35S69-1342
5	9	3020-01-252-3864	55921	VDA206
5	10	5306-01-340-5648	55921	VA10KH
5	11		55921	CAC2297
5	12	5305-01-336-8959	55921	VH41DC
5	13	5310-00-823-8804	96906	MS27183-9
5	14	5305-00-068-0508	96906	MS90728-6
5	15	5310-00-407-9566	96906	MS35338-45
5	16		55921	CAC2296
5	17	5310-00-761-6882	96906	MS51967-2
5	18	5310-00-582-5965	96906	MS35338-44
5	19		55921	CAC2295
5	20		55921	CAA1903
5	21	5306-00-226-4829	96906	MS90728-36
5	22	4730-01-030-4340	96906	MS51873-34B
5	23	4730-01-337-0013	55921	VA06BF
6	1	5310-00-934-9751	96906	MS35650-302
6	2		05472	35EP3201A01
6	3	3120-01-283-9848	05472	HW5100A03
6	4		93601	35WS1342S69
6	5		05472	35RA25004024A03
6	6		05472	35FN4002A02
6	7		05472	HA1000A16
6	8		05472	35EP3200A01

CROSS-REFERENCE INDEXES

FIG.	ITEM	FIGURE AND ITEM NUMBER INDEX STOCK NUMBER	CAGEC	PART NUMBER
6	9	5306-01-324-8233	05472	HA3100A18
6	10	5975-01-174-0584	05472	35CB3000
6	11		05472	36CB4500
6	12	5305-00-757-8292	96906	MS51851-44
7	1	4310-01-184-7536	55921	C70112-61030
7	2	4310-01-184-7537	55921	C70112-61050
7	3	4310-01-204-5301	55921	C70112-61010
7	4	4310-01-204-8406	55921	C70112-61120
7	5	5365-01-208-6927	55921	C70112-61070
7	6	5306-01-207-7529	55921	C70112-61250
7	7	4310-01-226-7701	55921	C70112-61200
7	8	5305-01-208-5210	55921	C91505-2304010
7	9		55921	C70122-61280
7	10	3110-00-554-5403	52676	6205
7	11	4310-01-251-3164	55921	C70122-56010
7	12	5315-01-210-6547	55921	C70112-56060
7	13	5330-01-207-9423	55921	C70122-57040
7	14		55921	C70122-57030
7	15	5310-01-226-7638	55921	C92521-190800
7	16	5306-01-174-8741	80204	B18231A08020N
7	17	5330-01-207-9375	55921	C70122-57080
7	18	4310-01-251-3157	55921	C70122-76010
7	19	5310-01-208-6733	55921	C70112-76210
7	20	4710-01-349-7510	55921	C70122-87700
7	21	4730-01-338-9538	55921	C70122-87020
7	22		55921	C70122-87100
7	23	5310-01-337-0866	55921	C79922-130404
7	24		55921	C70112-87110
7	25		55921	C70122-87120
7	26	4730-01-206-3546	55921	C70122-87010
7	27		55921	C70122-11450
7	28	5330-01-208-1979	55921	C70112-11460
7	29	5360-01-209-7613	55921	C70112-41070
7	30	4310-01-204-5261	55921	C70112-31030
7	31		55921	C91501-23049
7	32		55921	C70112-11210
7	33	5360-01-208-5660	55921	C70112-31070
7	34	4310-01-204-5262	55921	C70112-31020
7	35	5365-01-208-6926	79136	10-100-0300
7	36	4310-01-225-6782	55921	C70112-11010
7	37	5330-01-210-6559	55921	C70112-11020
7	38		55921	C70112-51010
7	39	5330-01-208-1980	55921	C70112-51030
7	40	4730-01-204-8479	55921	C70111-66000
7	41		55921	C70111-66010
7	42	4730-01-204-8481	55921	C70111-66110
7	43	4310-01-204-7890	55921	70111-66141
7	44		55921	C70111-66170
7	45	5310-01-208-0289	55921	C92521-150400
7	46	5310-01-208-2898	39428	90924A124
7	47		55921	C70122-57010

CROSS-REFERENCE INDEXES

FIG.	ITEM	FIGURE AND ITEM NUMBER INDEX		PART NUMBER
		STOCK NUMBER	CAGEC	
7	48	4730-00-288-8055	81348	WW-P-471AASBCA
7	49	5330-01-207-9428	55921	C70111-57730
7	50	6680-01-353-6596	55921	C70111-57700
7	51	5340-01-226-7502	55921	C70122-57060
7	52	5330-01-207-9422	55921	C70122-57070
7	53		55921	C70101-57601
7	54	5360-01-226-7500	55921	C70112-11230
7	55	4310-01-226-7675	55921	C70112-11220
7	56	5330-01-226-7501	55921	C93601-87002
7	57	5365-01-229-1139	55921	C90112-100202
7	58		55921	C93501-6204
7	59	5306-01-174-8741	80204	B18231A08020N
8	1	5995-01-343-3252	59678	11023746
8	2	9905-00-752-4649	81349	M43436/1-1
8	3	5940-00-926-0085	59730	RB257
8	4	5940-00-644-7948	97967	1564
8	5	6145-01-213-5495	81349	M27500-16TE2T14
8	6	5940-01-079-1375	81349	M7928/5-4
8	7	5940-00-283-5280	96906	MS25036-106
8	8	5940-00-143-4774	96906	MS25036-153
8	9	5935-00-115-2307	96906	MS27144-2
8	10	5935-00-462-6603	96906	MS27142-2
8	11		59678	11023746-1
8	12		59678	11023746-2
8	13		59678	11023746-3
8	14		59678	11023746-4
8	15		59678	11023746-5
8	16		59678	11023746-6
8	17		59678	11023746-7
8	18		59678	11023746-8
8	19		59678	11023746-9
8	20		59678	11023746-10
8	21		59678	11023746-11
8	22		59678	11023746-12
8	23		59678	11023746-13
8	24		59678	11023746-14
8	25		59678	11023737-19
8	25		59678	11023746-16
8	26		59678	11023737-214
8	27		59678	11023737-18
8	27	5940-00-644-7948	91967	1564
8	28		59678	11023737-213
8	29		59678	11023737-8
8	30		59678	11023737-207
8	31		59678	11023737-13
8	32		59678	11023737-209
8	33		59678	11023737-7
8	34		59678	11023737-206
8	35		59678	11023737-3
8	36		59678	11023737-202
8	37		59678	11023737-2

CROSS-REFERENCE INDEXES

FIG.	ITEM	FIGURE AND ITEM NUMBER INDEX STOCK NUMBER	CAGEC	PART NUMBER
8	38		59678	11023737-201
8	39		59678	11023737-6
8	40		59678	11023737-205
8	41		59678	11023737-5
8	42		59678	11023737-204
8	43		59678	11023737-1
8	44		59678	11023737-200
8	45		59678	11023737-4
8	46		59678	11023737-203
8	47		59678	11023737-6
8	48	5940-00-644-7948	91967	1564
8	49		59678	11023737-205
8	50		59678	11023737-5
8	51	5940-00-644-7948	91967	1564
8	52		59678	11023737-204
8	53		59678	11023737-1
8	54	5940-00-644-7948	91967	1564
8	55		59678	11023737-200
8	56		59678	11023737-4
8	57	5940-00-644-7948	91967	1564
8	58		59678	11023737-203
9	1	5305-00-984-4993	96906	MS35206-233
9	2	5306-00-226-4825	96906	MS90728-32
9	3	5305-00-225-3843	96906	MS90728-8
9	4		59678	11023717-27
9	5	5310-00-582-5965	96906	MS35338-44
9	6	5310-00-761-6882	96906	MS51967-2
9	7	5305-00-984-4988	96906	MS35206-228
9	8	5310-00-045-4007	96906	MS35338-41
9	9		59678	11023717-25
9	10	5930-01-251-6999	91929	BZ-2RQ18244-A2
9	11	5310-00-167-0671	96906	MS35338-102
9	12	5310-00-880-7744	96906	MS51967-5
9	13	5310-00-209-0788	96906	MS35335-30
9	14		59678	11023717-24
9	15		59678	11023717-9
9	16		59678	11023717-8
9	17		59678	11023717-10
9	18	5306-00-225-8499	96906	MS90725-34
9	19	5310-00-407-9566	96906	MS35338-45
9	20	5310-00-934-9747	96906	MS35649-262
9	21		59678	11023717-12
9	22		59678	11023717-11
9	23	5305-00-068-0509	96906	MS90728-10
9	24	2910-01-254-8739	05624	DYNC11024-000-0-12
9	25	5305-00-978-9385	96906	MS16997-62
9	26	5305-00-984-6191	96906	MS35206-243
9	27	5310-00-768-0319	96906	MS51968-2
9	28		59678	11023717-5
9	29	5310-00-809-4058	96906	MS27183-10

CROSS-REFERENCE INDEXES

FIG.	ITEM	FIGURE AND ITEM NUMBER INDEX STOCK NUMBER	CAGEC	PART NUMBER
9	30	3120-01-196-2606	65149	DYNZ-47-1
9	31		81204	B1831CH050016N
9	32	5310-00-043-0520	96906	MS35650-3252
9	33		59678	11023717-14
9	34		59678	11023717-16
9	35	5305-00-984-7341	96906	MS35191-273
9	36		59678	11023717-19
9	37	5310-00-934-9751	96906	MS35650-302
9	38	3120-01-254-4296	65149	AKKH-175
9	39	5310-00-014-5850	96906	MS27183-42
9	40		59678	11023717-17
9	41	5305-00-958-6517	96906	MS16996-12
9	42		59678	11023717-18
9	43		59678	11023717-21
9	44		59678	11023717-22
9	45	5305-00-988-1724	96906	MS35206-280
9	46		59678	11023717-32
9	47		59678	ESSC-1M 540HERTZ
9	48	5310-00-821-6269	96906	MS35334-19
9	49		96906	MS21044-N08
9	50	5310-00-088-1251	96906	MS51922-1
9	51		96906	MS21044-N3
9	52	6110-01-264-6658	05624	DYN1-10652-000-0-12
9	53	5340-00-050-2740	96906	MS21333-75
9	54	5305-00-984-6210	96906	MS35206-263
9	55	5310-00-765-3197	96906	MS27183-41
9	56	2920-01-257-3347	05624	DYN2-90007
9	57		59678	11023717-23
9	58	5305-00-889-3001	96906	MS35206-231
9	59	5935-00-763-8699	77342	27E122
9	60	5945-00-401-2865	77342	KRP5DG12VDC
9	61	5310-00-045-3296	96906	MS35338-43
9	62	5310-00-934-9758	96906	MS35649-202
9	63		D8286	DIN128-A5-FST
10	1	5306-00-068-0513	96906	MS90727-6
10	2	5305-00-957-6638	96906	MS35190-243
10	3	5305-00-068-0515	96906	MS90727-8
10	4		59678	11023717-3
10	5	5310-00-809-4058	96906	MS27183-10
10	6		59678	11023717-4
10	7	5310-00-959-7600	96906	MS51922-5
10	8	5310-00-934-9747	96906	MS35649-262
10	9	5310-00-082-1404	96906	MS27183-6
10	10	5930-00-926-7544	91929	BZ2RW8299A2
10	11	5310-00-768-0319	96906	MS51968-2
10	12	5310-00-582-5965	96906	MS35338-44
11	1	5305-01-254-2526	06495	19T33233
11	2	3110-01-254-4317	06495	15T34323
11	3		06495	13T21670
11	4	3110-01-312-3657	06495	10T21017

CROSS-REFERENCE INDEXES

FIG.	ITEM	FIGURE AND ITEM NUMBER INDEX STOCK NUMBER	CAGEC	PART NUMBER
11	5	5330-01-306-5947	06495	12M01014
11	6	5930-01-252-2864	06495	30M13004
11	7	5330-01-255-9295	06495	13T34279
11	8		06495	01T33958
11	9	3040-01-251-6236	06495	06T33963
11	10	5315-01-255-2760	06495	26T20105
11	11	5330-01-312-4793	06495	11T34118
11	12	3110-01-255-9581	06495	15T34576
11	13	5305-01-254-2527	06495	19T34530
11	14	5365-01-259-4047	06495	15T33977
11	15		06495	13T33976
11	16	3110-00-236-5236	21335	SCE1616H
11	17	3040-01-251-6216	06495	07T33974
11	18	5330-01-255-0178	06495	13M35091
11	19		06495	21T34281
11	20	3020-01-251-6244	06495	02T34601
11	21		06945	24T23937
11	22	3020-01-251-5904	06495	04T34605
11	23	3010-01-251-6099	06495	49T33959
11	24	3020-01-251-8491	06495	03T39158
11	25		06495	21T30463
11	26		06495	12T34477
11	27		06495	17T34495
11	28	5305-01-255-6494	06495	19T34259
11	29		06495	17T34254
11	30	5310-01-254-2488	06495	21T34257
11	31		06495	21T34258
11	32		06495	12T34251
11	33		06495	31M3030S
11	34		06495	16T34473-23
11	35		06495	27T34253
11	36		06495	28T34252
11	37		06495	28T34474
11	38		06495	28T34261
11	39		06495	28T34476
12	1	6210-00-159-1727	81349	LH77/3
12	2	5920-00-058-5349	71400	HRJ
12	3	5920-00-131-9915	81349	F02A32V20A
12	4		59678	11023740
12	5	5930-00-683-1629	96906	MS24523-23
12	6	6240-00-155-7859	92966	1815
12	7	6210-00-045-7658	81349	LC20RN3
12	8	5305-00-132-1379	96906	MS24625-32
12	9		06495	28MK0155
12	10	3040-01-251-3190	06495	20MC0113
12	11	5975-00-074-2072	96906	MS3367-1-9
12	12	5306-00-226-4825	96906	MS90728-32
12	13	5310-00-407-9566	96906	MS35338-45
12	14	2590-00-484-7521	95019	328380X
12	15		06495	19M10000
12	16		06495	28MZ5019

CROSS-REFERENCE INDEXES

FIG.	ITEM	FIGURE AND ITEM NUMBER INDEX STOCK NUMBER	CAGEC	PART NUMBER
12	17		06495	28MZ5017
12	18		06495	28MZ5018
12	19		06495	22MZ8019
12	20		06495	28M15020
12	21		06495	TG6S-N7018-C2BT
13	1	5325-00-174-5315	96906	MS35489-7
13	2	5340-00-057-2904	96906	MS21333-71
13	3	5325-00-174-9312	96906	MS35489-36
13	4	5305-00-984-6210	96906	MS35206-263
13	5	5340-00-990-7610	96906	MS21333-66
13	6	5310-00-045-3296	96906	MS35338-43
13	7	5310-00-934-9758	96906	MS35649-202
13	8	9905-00-202-3639	96906	MS35387-2
13	9	5320-00-956-7355	81349	M24243/6A604H
13	10	9905-00-205-2795	96906	MS35387-1
13	11	5325-00-828-6276	96906	MS35489-68
13	12	5935-00-462-6603	96906	MS27142-2
13	13		59678	11023726-3
13	14		59678	11023726-2
13	15	5935-00-115-2307	96906	MS27144-2
13	16	5940-00-812-3769	89020	2006S
13	17	5940-00-871-8799	89020	2007
13	18	5940-01-079-1375	81349	M7928/5-4
13	19	5310-00-582-5965	96906	MS35338-44
13	20	5310-00-997-1888	96906	MS35649-2252
13	21	5995-01-159-3505	11862	12039208
13	22	5935-00-773-1428	19207	7731428
13	23	5305-00-068-0508	96906	MS90728-6
13	24	5935-00-167-7775	96906	MS27144-1
13	24	5935-00-167-7775	96906	MS27144-1
13	25	9905-00-752-4649	81349	M43436/1-1
13	25	9905-00-752-4649	81349	M43436/1-1
13	26		59678	13217E8313-4
13	27		06690	401A212-3
13	27	5970-01-003-7640	06090	401A212-3
13	28		59678	13217E8313
13	29		59678	13217E8313-5
13	30		97030	LOOM 3/8 ID
13	31	5970-00-113-5840	06090	301A212-3
13	31	5970-00-113-5840	06090	301A212-3
13	32		59678	13217E8313-6
13	33		59678	13217E8313-8
13	34		59678	13217E8313-7
13	35		59678	13217E8313-3
13	36		59678	13217E8314
13	37		59678	13217E8314-3
13	38		59678	13217E8314-6
13	39		59678	13217E8314-4
13	40		97030	LOOM 3/8 ID
13	41		59678	13217E8314-5
14	1	6150-01-317-5125	59678	13217E8331

CROSS-REFERENCE INDEXES

FIG.	ITEM	FIGURE AND ITEM NUMBER INDEX STOCK NUMBER	CAGEC	PART NUMBER
14	2		59678	13218E8331-1
14	3	5975-01-039-9747	97403	13218E0003-100
14	4	5975-00-152-1072	97403	13218E0003-2
14	5		59678	13217E8331-2
14	6	5940-00-118-2239	59730	RC1123
14	7	5940-00-143-4794	96906	MS25036-112
14	8	6150-01-317-5124	59678	11020942
14	9	5975-00-152-1147	97403	13218E0003-3
14	10	5975-01-039-9746	97403	13218E0003-101
14	11		59678	11020942-5
14	12	5305-00-988-1725	96906	MS35206-281
14	13	5340-00-655-7761	96906	MS35140-12
14	14	5310-00-582-5965	96906	MS35338-44
14	15	5310-00-761-6882	96906	MS51967-2
14	16		59678	11020942-1
14	17		59678	11020942-2
14	18		59678	11020942-3
14	19		59678	11020942-4
14	20	5310-00-596-7693	96906	MS35335-31
14	21	5305-00-757-8287	96906	MS51851-43
14	22	5340-00-664-9175	96906	MS35140-10
15	1	6240-00-946-9654	62607	1895
15	2		19204	11020954-1
15	3	5305-00-984-6211	96906	MS35206-264
15	4		19204	11020954-2
15	5	5320-00-956-7355	81349	M24243/6A604H
15	6	5340-01-329-4972	97403	13217E8001
15	7	5305-00-432-4163	96906	MS51861-24
15	8	5310-00-934-9758	96906	MS35649-202
15	9	5310-00-045-3296	96906	MS35338-43
15	10	6210-01-317-5123	97403	13217E7999
15	11	5935-00-462-6603	96906	MS27142-2
16	1		59678	11023749-1
16	2	5925-01-038-6435	74193	AM3A3A45-3
16	3	5925-00-329-6965	81349	M55629/5-080
16	4	5925-00-487-5890	81349	M55629/3-094
16	5	5935-00-078-6918	81348	WC596/15-1
16	6	5310-00-934-9757	96906	MS35649-282
16	7	5310-00-596-7693	96906	MS35335-31
16	8	5935-01-012-3080	81348	WC596/12-4
16	9	5935-01-029-4068	74545	8450
16	10	5310-00-081-8087	96906	MS21044N06
16	11	5310-00-765-3197	96906	MS27183-41
16	12	5310-00-855-1102	96906	MS35649-2255
16	13	5310-00-167-0671	96906	MS35338-102
16	14	5310-00-812-1524	96906	MS15795-509
16	15	5305-00-889-3001	96906	MS35206-231
16	16	5310-00-184-8970	96906	MS35338-101
16	17	5310-00-869-1018	96906	MS35650-3255
16	18	5307-01-343-2407	96906	MS51864-302-16
16	19	5310-01-129-9822	96906	MS35426-28

CROSS-REFERENCE INDEXES

FIG.	ITEM	FIGURE AND ITEM NUMBER INDEX STOCK NUMBER	CAGEC	PART NUMBER
16	20	6645-00-831-6826	81349	M3971/2-5
16	21	5305-00-984-6196	96906	MS35206-248
16	22		59678	11022755
16	23	5305-00-984-6195	96906	MS35206-247
16	24	5305-00-984-4982	96906	MS35206-225
16	25	5975-00-284-6978	81348	WF406
16	26		96906	MS21044-N3
16	27	5310-00-823-8804	96906	MS27183-9
16	28		97403	13219E1801-4
16	29		59678	11023729
16	30		59678	11023729-1
16	31	5305-00-995-3444	96906	MS35207-266
16	32	6110-01-252-6690	27192	C10BN30A
16	33		59678	11023715-5
16	34	5305-00-984-4993	96906	MS35206-233
16	35	5940-00-983-6105	81349	39TB10F
16	36	5940-01-061-7442	26405	603-11-SS
16	37		59678	11023737-47
16	38	5940-00-143-4794	96906	MS25036-112
16	39		59678	11023737-227
16	40		59678	11023737-46
16	41	5940-00-143-4794	96906	MS25036-112
16	42		59678	11023737-228
16	43		59678	11023737-43
16	44	5940-00-143-4794	96906	MS25036-112
16	45		59678	11023737-227
16	46		59678	11023737-42
16	47	5940-00-143-4794	96906	MS25036-112
16	48		59678	11023737-226
16	49		59678	11023737-39
16	50	5940-00-143-4794	96906	MS25036-112
16	51		59678	11023737-224
16	52		59678	11023737-38
16	53	5940-00-143-4794	96906	MS25036-112
16	54		59678	11023737-222
16	55		59678	11023737-52
16	56	5940-00-143-4775	96906	MS25036-156
16	57	5940-00-043-3110	92219	T-2016
16	58		59678	11023737-230
16	59		59678	11023737-37
16	60	5940-00-143-4794	96906	MS25036-112
16	61		59678	11023737-223
16	62		59678	11023737-34
16	63	5940-00-143-4794	96906	MS25036-112
16	64		59678	11023737-220
16	65		59678	11023737-35
16	66	5940-00-143-4794	96906	MS25036-112
16	67		59678	11023737-220
16	68		59678	11023737-36
16	69	5940-00-143-4794	96906	MS25036-112
16	70		59678	11023737-223

CROSS-REFERENCE INDEXES

FIG.	ITEM	FIGURE AND ITEM NUMBER INDEX STOCK NUMBER	CAGEC	PART NUMBER
16	71		59678	11023737-33
16	72	5940-00-143-4794	96906	MS25036-112
16	73		59678	11023737-222
16	74		59678	11023737-30
16	75	5940-00-143-5284	96906	MS25036-115
16	76		59678	11023737-219
16	77		59678	11023737-25
16	78	5940-00-143-5284	96906	MS25036-115
16	79		59678	11023737-218
16	80		59678	11023737-26
16	81	5940-00-143-5284	96906	MS25036-115
16	82		59678	11023737-218
16	83		59678	11023737-27
16	84	5940-00-143-5284	96906	MS25036-115
16	85		59678	11023737-218
16	86		59678	11023737-29
16	87	5940-00-143-5284	96906	MS25036-115
16	88		59678	11023737-219
16	89		59678	11023737-28
16	90	5940-00-143-5284	96906	MS25036-115
16	91		59678	11023737-219
16	92		59678	11023737-32
16	93	5940-00-143-4794	96906	MS25036-112
16	94		59678	11023737-221
16	95		59678	11023737-31
16	96	5940-00-143-4794	96906	MS25036-112
16	97		59678	11023737-220
16	98		59878	11023737-63
16	99	5940-00-143-4794	96906	MS25036-112
16	100		59678	11023737-217
16	101		59678	11023737-64
16	102	5940-00-143-4794	96906	MS25036-112
16	103		59678	11023737-217
16	104		59678	11023737-24
16	105	5940-00-143-4794	96906	MS25036-112
16	106		59678	11023737-217
16	107		59678	11023737-50
16	108	5940-00-143-4794	96906	MS25036-112
16	109		59678	11023737-229
16	110		59678	11023737-55
16	111	5940-00-143-4775	96906	MS25036-156
16	112	5940-00-143-4794	96906	MS25036-112
16	113		59678	11023737-231
16	114		59678	11023737-51
16	115	5940-00-143-4794	96906	MS25036-112
16	116		59678	11023737-229
16	117		59678	11023737-23
16	118	5940-00-143-4794	96906	MS25036-112
16	119		59678	11023737-216
16	120		59678	11023737-22
16	121	5940-00-143-4794	96906	MS25036-112

CROSS-REFERENCE INDEXES

FIG.	ITEM	FIGURE AND ITEM NUMBER INDEX		PART NUMBER
		STOCK NUMBER	CAGEC	
16	122		59678	11023737-216
16	123		59678	11023737-21
16	124	5940-00-143-4777	96906	MS25036-157
16	125		59678	11023737-215
16	126		59678	11023737-58
16	127	5940-00-143-5284	96906	MS25036-115
16	128		59678	11023737-234
16	129		59678	11023737-59
16	130	5940-00-143-4794	96906	MS25036-112
16	131		59678	11023737-235
16	132		59678	11023737-57
16	133	5940-00-143-5284	96906	MS25036-115
16	134		59678	11023737-233
16	135		59678	11023737-56
16	136	5940-00-143-5284	96906	MS25036-115
16	137		59678	11023737-233
16	138		59678	11023737-53
16	139	5940-00-143-4775	96906	MS25036-156
16	140	5940-00-043-3110	92219	T-2016
16	141		59678	11023737-231
16	142		59678	11023737-54
16	143	5940-00-043-3110	92219	T-2016
16	144	5940-00-644-7948	91967	1564
16	145		59678	11023737-232
16	146		59678	11023737-232
16	146		59678	11023737-40
16	147	5940-00-143-4794	96906	MS25036-112
16	148		59678	11023737-225
16	149		59678	11023737-41
16	150	5940-00-143-4794	96906	MS25036-112
16	151		59678	11023737-225
16	152		59678	11023737-45
16	153	5940-00-143-4794	96906	MS25036-112
16	154		59678	11023737-225
16	155		59678	11023737-44
16	156	5940-00-143-4794	96906	MS25036-112
16	157		59678	11023737-225
16	158		59678	11023737-49
16	159	5940-00-143-4794	96906	MS25036-112
16	160		59678	11023737-225
16	161		59678	11023737-48
16	162	5940-00-143-4794	96906	MS25036-112
16	163		59678	11023737-225
16	164		59678	11023737-12
16	165	5940-00-143-5284	96906	MS25036-115
16	166		59678	11023737-208
16	167		59678	11023737-14
16	168	5940-00-143-4794	96906	MS25036-112
16	169		59678	11023737-210
16	170		59678	11023737-60
16	171	5940-00-143-4794	96906	MS25036-112

CROSS-REFERENCE INDEXES

FIG.	ITEM	FIGURE AND ITEM NUMBER INDEX STOCK NUMBER	CAGEC	PART NUMBER
16	172		59678	11023737-236
16	173		59678	11023737-61
16	174	5940-00-143-4794	96906	MS25036-112
16	175		59678	11023737-237
16	176		59678	11023737-62
16	177	5940-00-143-4794	96906	MS25036-112
16	178		59678	11023737-238
16	179		59678	11023737-11
16	180	5940-00-143-5284	96906	MS25036-115
16	181		59678	11023737-208
16	182		59678	11023737-10
16	183	5940-00-143-5284	96906	MS25036-115
16	184		59678	11023737-208
16	185		59678	11023737-17
16	186	5940-00-143-4794	96906	MS25036-112
16	187		59678	11023737-212
16	188		59678	11023737-20
16	189	5940-00-143-4794	96906	MS25036-112
16	190		59678	11023737-212
16	191		59678	11023737-16
16	192	5940-00-143-4794	96906	MS25036-112
16	193		59678	11023737-211
16	194		59678	11023737-15
16	195	5940-00-143-4794	96906	MS25036-112
16	196		59678	11023737-211
16	197		59678	11023737-9
16	198	5940-00-143-5284	96906	MS25036-115
16	199		59678	11023737-208
17	1	2835-01-255-1396	06495	11023718
17	2		06495	EY-186
17	3		06495	MK-2X
17	4		06495	EY-182
17	5		06495	10-32-12
17	6		06495	ST-1H
17	7		06495	SY-676
17	8		06495	EY-181
17	9	3030-01-251-0629	61643	1890-14M55
17	10	5365-01-242-1479	59678	11023752-2
17	11	3020-01-322-0100	59678	11023751-1
17	12	5310-00-407-9566	96906	MS35338-45
17	13	5306-00-225-8504	96906	MS90725-40
17	14		59678	11022758
17	15	3020-01-322-0101	59678	11023751-2
17	16	5365-01-063-8909	59678	11023752-1
17	17	5310-00-768-0318	96906	MS51967-14
17	18	5310-00-584-5272	96906	MS35338-48
17	19	5305-00-071-2069	96906	MS90728-113
17	20	5315-00-893-8855	96906	MS20066-300
17	21	3040-01-251-9385	98255	11023723
17	22	3130-01-043-6013	71956	124277
17	23	5310-00-732-0558	96906	MS51967-8

CROSS-REFERENCE INDEXES

FIG.	ITEM	FIGURE AND ITEM NUMBER INDEX STOCK NUMBER	CAGEC	PART NUMBER
17	24	5310-00-637-9541	96906	MS35338-46
17	25		59678	11023714-5
17	26	5305-00-269-3211	96906	MS90725-60
17	27	5305-01-254-6359	98255	SW21525
17	28	5310-00-080-6004	96906	MS27183-14
18	1	5315-01-118-8930	96906	MS20066-541
18	2	6115-01-252-6642	36156	NBR3157-0080
18	3	5310-00-763-8920	96906	MS51967-20
18	4	5310-00-820-6653	96906	MS35338-50
18	5	5305-00-269-3238	96906	MS90727-62
18	6		59678	11023714-4
18	7		59678	11023714-3
18	8	5305-00-068-0511	96906	MS90728-62
18	9	5310-00-732-0558	96906	MS51967-8
18	10	5310-00-637-9541	96906	MS35338-46
18	11	5310-00-080-6004	96906	MS27183-14
18	12		59678	NO NUMBER
18	13	5305-00-724-7222	96906	MS90728-164
18	14	5310-00-087-4652	96906	MS51922-17
18	15	5310-00-959-1488	96906	MS51922-21
18	16		59678	11023728-1
18	17	5306-00-268-2439	96906	MS35751-163
18	18		59678	11023728
18	19	5310-01-321-9738	96906	MS27130-A67
18	20	5305-00-988-1724	96906	MS35206-280
18	21		59678	11023714-1
18	22		59678	11023714-2
18	23	5305-00-725-2317	96906	MS90728-64
19	1	5305-01-324-4898	36156	801004-09
19	2		36156	703313-01
19	3	5310-00-655-9969	36156	840808-01
19	4		36156	831850-01
19	5	2930-01-329-4857	36156	716327-0A
19	6		36156	786163-0A
19	7		36156	809865-15
19	8		36156	809865-07
19	9		36156	701375-01
19	10	5310-01-324-6654	36156	801060-05
19	11	5310-01-324-6675	36156	801065-05
19	12	5305-01-324-4899	36156	801000-01
19	13		36156	720346-01
19	14	5310-01-324-6674	36156	801066-07
19	15	5305-01-324-4896	36156	801016-06
19	16		36156	783327-0A
19	17		36156	789186-0A
19	18	5310-01-344-8098	36156	801065-07
19	19	5310-01-324-6653	36156	801060-07
19	20	5305-01-324-4858	36156	801048-3
19	21		36156	843844-02
19	22		36156	706337-02
19	23	4940-01-341-6144	36156	SK-1907

CROSS-REFERENCE INDEXES

FIG.	ITEM	FIGURE AND ITEM NUMBER INDEX STOCK NUMBER	CAGEC	PART NUMBER
19	24		36156	831849-01
19	25		36156	707327-01
19	26	5305-01-324-4890	36156	801002-05
19	27	5310-01-353-8287	36156	801065-06
19	28		36156	720345-01
19	29	5310-01-324-6672	36156	801064-22
19	30	5305-01-324-4897	36156	801000-03
19	31		36156	720344-01
19	32		36156	323203-01
19	33		36156	323803-01
19	34	5305-01-324-4855	36156	801034-03
19	35	5961-01-248-1712	36156	778600-0A
19	36		36156	707806-01
19	37		36156	885209-01
19	38	6115-01-057-7872	36156	791089-0A
20	1	5310-00-080-6004	96906	MS27183-14
20	2	5310-00-087-4652	96906	MS51922-17
20	3		19204	11020962
20	4	5306-00-177-5707	96906	MS35751-73
20	5		19207	11020972
20	6	5320-00-242-1578	96906	MS20470A6-8
20	7		19204	11020958
20	8	5306-00-889-2943	96906	MS35751-17
20	9	5310-00-809-4058	96906	MS27183-10
20	10	5310-00-582-5965	96906	MS35338-44
20	11	5310-00-761-6882	96906	MS51967-2
20	12	5306-00-108-9988	96906	MS35751-18
20	13	5306-00-027-0722	96906	MS35751-19
20	14	5310-00-732-0558	96906	MS51967-8
20	15	5310-00-004-5033	96906	MS35338-046
20	16	5340-01-036-6824	97403	13217E8026
20	17	5305-00-269-3211	96906	MS90725-60
20	18	5306-00-010-9115	96906	MS35751-72
20	19	4940-01-323-0156	19204	11020966
20	20	5305-00-068-0511	96906	MS90728-62
20	21	5315-00-839-5822	96906	MS24665-353
20	22	3040-01-040-7753	19204	11020959
20	23	5315-01-319-2194	19204	11020965
20	24	2510-01-044-7771	19204	11020963
21	1	5320-00-882-8385	81349	M24243/6-A606H
21	2		19204	11020969-3
21	3		19204	11020969-1
21	4		19204	11020969-4
21	5	5340-01-142-5371	19204	11020967
21	6		97403	11020973
21	7		97403	11020974
21	8	5340-01-039-4575	19204	11020968
21	9	5340-01-254-7363	97403	13217E8299
21	10	5320-00-956-7362	81349	M24243/6-A602H
21	11		19204	11020970-2
21	12		19204	11020970-4

CROSS-REFERENCE INDEXES

FIG.	ITEM	FIGURE AND ITEM NUMBER INDEX STOCK NUMBER	CAGEC	PART NUMBER
21	13		59678	11022506
21	14	5320-00-956-7355	81349	M24243/6-A604H
21	15		97403	13217E8058
22	1	5340-01-254-8350	94222	61-1-9-0
23	2	5340-01-255-6748	19204	11020986-1
23	3	5365-01-038-6922	19204	11020958
23	4	5340-01-256-6911	19220	4876-82X
23	5	5320-00-956-7362	81349	M24243/6-A602H
23	6		59678	11020985-4
24	1	5365-01-038-6922	19204	11020958
24	2	5340-01-255-6748	19204	11020986-1
24	3	5320-01-032-6534	81349	M24243/6-A608H
24	4	5340-01-323-8379	59678	11020985-3
24	5		97084	225-S
24	6	5305-00-058-1082	96906	MS51861-34
24	7	5320-00-882-8385	81349	M24243/6-A606H
24	8	5340-01-292-7780	19204	11020989
24	9	5340-01-256-6911	19220	4876-82X
24	10	5320-00-956-7362	81349	M24243/6-A602H
25	1	5365-01-038-6922	19204	11020958
25	2	5340-01-255-6748	19204	11020986-1
25	3	5320-00-882-8385	81349	M24243/6-A606H
25	4	5340-01-255-1419	97403	11020988-2
25	5	5340-01-059-3561	97084	225-S
25	6	5305-00-058-1082	96906	MS51861-34
25	7	5320-01-032-6534	81349	M24243/6-A608H
25	8		59678	11020985-1
25	9	5340-01-256-6911	19220	4876-82X
25	10	5320-00-956-7362	81349	M24243/6-A602H
26	1	5365-01-038-6922	19204	11020958
26	2	5340-01-255-6748	19204	11020986-1
26	3	5320-00-882-8385	81349	M24243/6-A606H
26	4	5340-01-255-1419	97403	11020988-2
26	5	5340-01-059-3561	97084	225-S
26	6	5305-00-058-1082	96906	MS51861-34
26	7	5320-01-032-6534	81349	M24243/6-A608H
26	8		59678	11020985-1
26	9	5340-01-256-6911	19220	4876-82X
26	10	5320-00-956-7362	81349	M24243/6-A602H
27	1	5365-01-038-6922	19204	11020958
27	2	5340-01-255-6748	19204	11020986-1
27		5320-00-882-8385	81349	M24243/6-A606H
27	4	5340-01-254-8339	97403	11020988-1
27	5		97084	225-S
27	6	5305-00-058-1082	96906	MS51861-34
27	7	5320-01-032-6534	81349	M24243/6-A608H
27	8	5315-01-324-4381	596778	11020985-2
27	9	5340-01-256-6911	19220	4876-82X
27	10	5320-00-956-7362	81349	M24243/6-A602H
28	1	5320-01-032-6534	81349	M24243/6-A608H
28	2	5340-01-255-6748	19204	11020986-1

CROSS-REFERENCE INDEXES

FIG.	ITEM	FIGURE AND ITEM NUMBER INDEX STOCK NUMBER	CAGEC	PART NUMBER
28	3	5365-01-038-6922	19204	11020958
28	4	5305-00-058-1082	96906	MS51861-34
28	5	5320-00-882-8385	81349	M24243/6-A606H
28	6	5340-01-059-3561	97084	225-S
28	7	5340-01-254-8339	97403	11020988-1
28	8	5340-01-256-6911	19220	4876-82X
28	9	5320-00-956-7362	81349	M24243/6-A602H
28	10	5315-01-324-4381	59678	11020985-2
29	1	5320-01-032-6534	81349	M24243/6-A608H
29	2	5340-01-255-6748	19204	11020986-1
29	3	5365-01-038-6922	19204	11020958
29	4	5305-00-058-1082	96906	MS51861-34
29	5	5340-01-059-3561	97084	225-S
29	6	5340-01-255-1419	97403	11020988-2
29	7	5320-00-882-8385	81349	M24243/6-A606H
29	8	5320-00-956-7362	81349	M24243/6-A602H
29	9	5340-01-256-6911	19220	4876-82X
29	10		59678	11020985-1
30	1	5320-01-032-6534	81349	M24243/6-A608H
30	2	5340-01-255-6748	19204	11020986-1
30	3	5365-01-038-6922	19204	11020958
30	4	5320-00-956-7362	81349	M24243/6-A602H
30	5	5340-01-256-6911	19220	4876-82X
30	6	5320-00-882-8385	81349	M24243/6-A606H
30	7	5340-01-292-7780	19204	11020989
30	8	5340-01-059-3561	97084	225-S
30	9	5305-00-058-1082	96906	MS51861-34
30	10		59678	11020985-1
31	1	5340-01-042-5485	98255	8793P-1
31	2	5340-01-043-0272	98255	8793P-3
31	3	5340-01-042-8265	98255	8795P-9
31	3	5340-01-042-8265	98255	8795P-9
31	4	5340-01-064-3674	19204	11020948-5
31	5	4940-01-119-6094	19204	11020948-6
31	6	5340-01-043-0273	98255	8795P-6
31	6	5340-01-043-0273	98255	8795P-6
31	7	5340-01-044-0359	98255	8795P-4
31	7	5340-01-044-0359	98255	8795P-4
31	8	5340-01-042-8264	98255	8795P-5
31	9	4940-01-112-8279	19204	11020949-1
31	10	5340-01-064-8134	19204	11020949-2
31	11	5340-01-333-1797	19204	11020949-3
31	12	5340-01-057-7098	19204	11020949-4
31	13	5340-00-055-2332	77272	BACS38A81-14
31	14	4940-01-112-8280	19204	11020949-6
31	15		19204	11020999
31	16	5305-00-984-6210	96906	MS35206-263
31	17	5340-00-764-2334	96906	MS51939-1
31	18	5310-00-045-3296	96906	MS35338-43
31	19	5310-00-934-9758	96906	MS35649-202
31	19	5310-00-934-9758	96906	MS35649-202

CROSS-REFERENCE INDEXES

FIG.	ITEM	FIGURE AND ITEM NUMBER INDEX		PART NUMBER
		STOCK NUMBER	CAGEC	
31	20	5340-01-078-8289	13499	610-3513-002
31	20	5340-01-078-8289	13499	610-3513-002
31	21	5305-00-984-6212	96906	MS35206-265
31	22	5310-00-596-7691	96906	MS35335-32
31	22	5310-00-596-7691	96906	MS35335-32
31	23	5140-00-315-2758	81348	GGG-T-558/1
32	1	5320-00-956-7362	81349	M24243/6-A602H
32	2		59678	13217E8300-1
32	3		19204	11020912
32	4	5320-00-956-7355	81349	M24243/6A604H
32	5		59678	11023744-1
32	6		97403	13217E8279-3
32	7		59678	11023741
32	8		59678	11023744-2
32	9		19204	13217E8303
32	10		89678	13217E8324
33	1		19207	8750086
33	2	2510-01-164-7116	11862	14014799
33	3	5305-00-071-2071	96906	MS90728-115
33	4	5310-00-809-3079	96906	MS27183-19
33	5	5310-00-584-5272	96906	MS35338-48
33	6	5310-00-768-0318	96906	MS51967-14
33	7	2540-01-159-7741	11862	14067787
33	8	5305-00-071-2076	96906	MS90728-120
33	9	5340-01-162-8760	11862	14067780
33	10	5310-00-225-6993	96906	MS51922-33
33	11		19204	13219E9854
33	12		59678	13217E8323
33	13	2540-01-158-8548	11862	14067786
33	14	5340-01-162-8759	11862	14067779
33	15	2510-01-164-7117	11862	14014800
33	16	5305-00-071-2069	96906	MS90728-113
33	17	2540-01-159-2992	11862	14072435
33	18	5306-00-159-5578	96906	MS35751-125
33	19	5315-01-139-4883	96906	MS20392-12C103
33	20	4030-00-542-3183	81348	RRC271
33	21	5315-00-200-4545	96906	MS24665-426
33	22	5310-00-582-5965	96906	MS35338-44
33	23	5310-00-761-6882	96906	MS51967-2
33	24	5310-00-934-9757	96906	MS35649-282
33	25	5310-00-209-0788	96906	MS35335-30
33	26	5340-01-162-9782	11862	14072434
33	27	5306-00-889-2943	96906	MS35751-17
33	28	5310-00-829-9981	96906	MS35649-2312
33	29	5310-00-407-9566	96906	MS35338-45
33	30	5306-01-075-8519	96906	MS90725-36
33	31	5310-00-821-6269	96906	MS35334-19

By Order of the Secretary of the Army:

GORDON R. SULLIVAN
General, United States Army
Chief of Staff

Official:

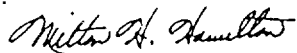

MILTON H. HAMILTON
Administrative Assistant to the
Secretary of the Army
01559

DISTRIBUTION:

To be distributed in accordance with DA Form 12-25-E, (Block 5405),
Unit, Direct and General Support Maintenance requirements for TM 9-4940-562-23P.

RECOMMENDED CHANGES TO EQUIPMENT TECHNICAL PUBLICATIONS

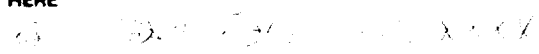
 <div style="border: 1px solid black; padding: 5px; margin: 10px auto; width: fit-content;"> <p>THEN... JOT DOWN THE DOPE ABOUT IT ON THIS FORM, CAREFULLY TEAR IT OUT, FOLD IT AND DROP IT IN THE MAIL!</p> </div>		SOMETHING WRONG WITH THIS PUBLICATION?		
		FROM: (PRINT YOUR UNIT'S COMPLETE ADDRESS) Your mailing address		
DATE SENT Date you filled out this form		PUBLICATION NUMBER TM 9-4940-562-23P		
PUBLICATION DATE 2 JUNE 1992		PUBLICATION TITLE Shop Eqpmt, Contact Maint, Trk, Mtd		
BE EXACT... PIN-POINT WHERE IT IS				
PAGE NO	PARA-GRAPH	FIGURE NO	TABLE NO	IN THIS SPACE TELL WHAT IS WRONG AND WHAT SHOULD BE DONE ABOUT IT: <div style="margin-top: 20px;"> Group 05 - Body Assembly - 0503 Gage Compartment Door - should refer to pg. 22-1 instead of pg. 21-1. </div> <div style="margin-top: 20px;"> Item 1 should be washer, lock NOT washer, flat as illustrated in Figure 20. </div>
ii				
20-1				
SAMPLE				
PRINTED NAME, GRADE OR TITLE AND TELEPHONE NUMBER John Smith, SGT 793-XXXX			SIGN HERE 	

DA FORM 1 JUL 79 2028-2

PREVIOUS EDITIONS ARE OBSOLETE.

P.S.--IF YOUR OUTFIT WANTS TO KNOW ABOUT YOUR RECOMMENDATION MAKE A CARBON COPY OF THIS AND GIVE IT TO YOUR HEADQUARTERS.

RECOMMENDED CHANGES TO EQUIPMENT TECHNICAL PUBLICATIONS



THEN JOT DOWN THE
DOPE ABOUT IT ON THIS
FORM. CAREFULLY TEAR IT
OUT, FOLD IT AND DROP IT
IN THE MAIL.

SOMETHING WRONG WITH THIS PUBLICATION?

FROM (PRINT YOUR UNIT'S COMPLETE ADDRESS)

DATE SENT

PUBLICATION NUMBER
TM 9-4940-562-23P

PUBLICATION DATE
2 JUNE 1992

PUBLICATION TITLE Shop Equipment,
Contact Maintenance, Trk Mtd

BE EXACT PIN-POINT WHERE IT IS

PAGE
NO

PARA-
GRAPH

FIGURE
NO

TABLE
NO

IN THIS SPACE TELL WHAT IS WRONG
AND WHAT SHOULD BE DONE ABOUT IT:

TEAR ALONG PERFORATED LINE

PRINTED NAME, GRADE OR TITLE AND TELEPHONE NUMBER

SIGN HERE

DA FORM 2028-2
1 JUL 79

PREVIOUS EDITIONS
ARE OBSOLETE.

AMSMC OP-103-85

PS --IF YOUR OUTFIT WANTS TO KNOW ABOUT YOUR
RECOMMENDATION MAKE A CARBON COPY OF THIS
AND GIVE IT TO YOUR HEADQUARTERS

FILL IN YOUR
UNITS ADDRESS



DEPARTMENT OF THE ARMY

OFFICIAL BUSINESS



NO POSTAGE
NECESSARY
IF MAILED
IN THE
UNITED STATES

BUSINESS REPLY MAIL

FIRST CLASS

PERMIT NO. 82

ROCK ISLAND IL

POSTAGE WILL BE PAID BY ROCK ISLAND ARSENAL

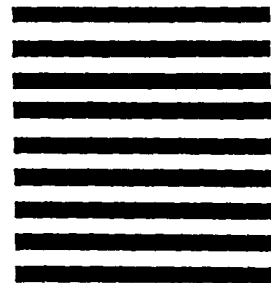

Director
Armament and Chemical Acquisition
and Logistics Activity
ATTN: AMSTA-AC-NML
Rock Island, IL 61201-9948



TEAR ALONG PERFORATED LINE

THE METRIC SYSTEM AND EQUIVALENTS

LENGTH MEASURE

1 Centimeter = 10 Millimeters = 0.01 Meters = 0.3937 Inches
 1 Meter = 100 Centimeters = 1000 Millimeters = 39.37 Inches
 1 Kilometer = 1000 Meters = 0.621 Miles

WEIGHTS

1 Gram = 0.001 Kilograms = 1000 Milligrams = 0.035 Ounces
 1 Kilogram = 1000 Grams = 2.2 lb.
 1 Metric Ton = 1000 Kilograms = 1 Megagram = 1.1 Short Tons

LIQUID MEASURE

1 Milliliter = 0.001 Liters = 0.0338 Fluid Ounces
 1 Liter = 1000 Milliliters = 33.82 Fluid Ounces

SQUARE MEASURE

1 Sq. Centimeter = 100 Sq. Millimeters = 0.155 Sq. Inches
 1 Sq. Meter = 10,000 Sq. Centimeters = 10.76 Sq. Feet
 1 Sq. Kilometer = 1,000,000 Sq. Meters = 0.386 Sq. Miles

CUBIC MEASURE

1 Cu. Centimeter = 1000 Cu. Millimeters = 0.06 Cu. Inches
 1 Cu. Meter = 1,000,000 Cu. Centimeters = 35.31 Cu. Feet

TEMPERATURE

$5/9(^{\circ}\text{F} - 32) = ^{\circ}\text{C}$
 212° Fahrenheit is equivalent to 100° Celsius
 90° Fahrenheit is equivalent to 32.2° Celsius
 32° Fahrenheit is equivalent to 0° Celsius
 $9/5^{\circ}\text{C} + 32 = ^{\circ}\text{F}$

APPROXIMATE CONVERSION FACTORS

TO CHANGE	TO	MULTIPLY BY
Inches	Centimeters	2.540
Feet	Meters	0.305
Yards	Meters	0.914
Miles	Kilometers	1.609
Square Inches	Square Centimeters	6.451
Square Feet	Square Meters	0.093
Square Yards	Square Meters	0.836
Square Miles	Square Kilometers	2.590
Acres	Square Hectometers	0.405
Cubic Feet	Cubic Meters	0.028
Cubic Yards	Cubic Meters	0.765
Fluid Ounces	Milliliters	29.573
its	Liters	0.473
arts	Liters	0.946
allons	Liters	3.785
Ounces	Grams	28.349
Pounds	Kilograms	0.454
Short Tons	Metric Tons	0.907
Pound-Feet	Newton-Meters	1.356
Pounds per Square Inch	Kilopascals	6.895
Miles per Gallon	Kilometers per Liter	0.425
Miles per Hour	Kilometers per Hour	1.609

TO CHANGE	TO	MULTIPLY BY
Centimeters	Inches	0.394
Meters	Feet	3.280
Meters	Yards	1.094
Kilometers	Miles	0.621
Square Centimeters	Square Inches	0.155
Square Meters	Square Feet	10.764
Square Meters	Square Yards	1.196
Square Kilometers	Square Miles	0.386
Square Hectometers	Acres	2.471
Cubic Meters	Cubic Feet	35.315
Cubic Meters	Cubic Yards	1.308
Milliliters	Fluid Ounces	0.034
Liters	Pints	2.113
Liters	Quarts	1.057
ers	Gallons	0.264
ms	Ounces	0.035
ograms	Pounds	2.205
Metric Tons	Short Tons	1.102
Newton-Meters	Pounds-Feet	0.738
Kilopascals	Pounds per Square Inch	0.145
ometers per Liter	Miles per Gallon	2.354
ometers per Hour	Miles per Hour	0.621

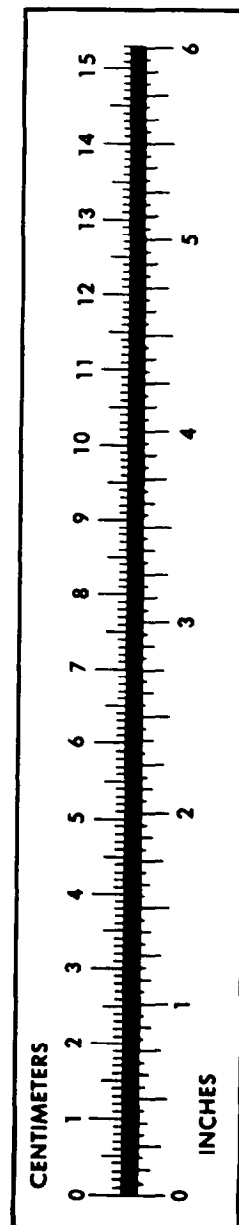

PIN: 069911-000