TECHNICAL MANUAL

UNIT, DIRECT AND GENERAL SUPPORT, AND DEPOT
MAINTENANCE REPAIR PARTS AND SPECIAL TOOLS LIST

GENERATOR SET, DIESEL ENGINE DRIVEN, TACTICAL, SKID RTD.,
60 KW, 3 PHASE, 4 WIRE, 120/208 AND 240/416 VOLTS

DOD MODEL	CLASS	HERTZ	NSN
MEP-006A	UTILITY	50/60	6115-00-118-1243
MEP-105A	PRECISE	50/60	6115-00-118-1252
MEP-115A	PRECISE	400	6115-00-118-1253

INCLUDING OPTIONAL KITS

DOD MODEL	NOMENCLATURE	NSN
MEP-006AWF	WINTERIZATION KIT, FUEL BURNING	6115-00-407-8314
MEP-006AWE	WINTERIZATION KIT, ELECTRIC	6115-00-455-7693
MEP-006ALM	LOAD BANK KIT	6115-00-407-8322
MEP-O06AWM	WHEEL MOUNTING KIT	6115-00-463-9092

DISTRIBUTION STATEMENT A: Approved for public release; distribution is unlimited.

This manual supersedes TM 5-6115-545-24P/TO 35C2-3-444-4/NAVFAC P-8-626-24P/SL-400038G/7499A, dated 27 December 1983, including all changes.

DEPARTMENTS OF THE ARMY, AIR FORCE,
NAVY AND HEADQUARTERS, MARINE CORPS
28 JUNE 1995

ARMY TECHNICAL MANUAL
AIR FORCE TECHNICAL ORDER
NAVY PUBLICATION
MARINE CORPS STOCK LIST

TM 9-6115-545-24P
TO 35C2-3-444-4
NAVFAC P-8-626-24P
SL-400038G/07499A

TECHNICAL MANUAL

NO. 9-6115-545-24P

HEADQUARTERS, DEPARTMENTS OF
THE ARMY, AIR FORCE, AND NAVY,
AND HEADQUARTERS, U.S. MARINE CORPS
WASHINGTON, D.C., 28 JUNE 1995

**UNIT, DIRECT AND GENERAL SUPPORT, AND DEPOT
MAINTENANCE REPAIR PARTS AND SPECIAL TOOLS LIST**

**GENERATOR SET, DIESEL ENGINE DRIVEN, TACTICAL, SKID MTD.,
60 KW, 3 PHASE, 4 WIRE, 120/208 AND 240/416 VOLTS**

DOD MODEL	CLASS	HERTZ	NSN
MEP-006A	UTILITY	50/60	6115-00-118-1243
MEP-105A	PRECISE	50/60	6115-00-118-1252
MEP-115A	PRECISE	400	6115-00-118-1253

INCLUDING OPTIONAL KITS

DOD MODEL	NOMENCLATURE	NSN
MEP-006AWF	WINTERIZATION KIT, FUEL BURNING	6115-00-407-8314
MEP-006AWE	WINTERIZATION KIT, ELECTRIC	6115-00-455-7693
MEP-006ALM	LOAD BANK KIT	6115-00-407-8322
MEP-006AWM	WHEEL MOUNTING KIT	6115-00-463-9092

The effective date of this publication is 28 June 1995. Instructions herein shall not be used prior to that date.

REPORTING ERRORS AND RECOMMENDING IMPROVEMENTS

You can help improve this manual. If you find any mistakes or if you know of a way to improve the procedures, please let us know. Mail your letter or DA Form 2028 (Recommended Changes to Publications and Blank Forms), or DA Form 2028-2 located in the back of this manual directly to: Commander, US Army Aviation and Troop Command, ATTN: AMSAT-I-MP, 4300 Goodfellow Blvd., St. Louis, MO 63120-1798. A reply will be furnished directly to you.

DISTRIBUTION STATEMENT: A: Approved for public release; distribution is unlimited.

This manual supersedes TM5-6115-545-24P/T035C2-3-444-4/NAVFAC P-8-626-24P/SL-400038G/07499A dated 27 DECEMBER 1983 including all changes.

TABLE OF CONTENTS

		Page	Illustration
SECTION I	INTRODUCTION		
SECTION II	INTRODUCTION		
Group 01	Batteries and Slave Receptacles.....	8	1
Group 02	Muffler, Exhaust and Breather Pipes	11	2
Group 03	Convenience Receptacles	16	3
Group 05	Plate and Sleeve Assembly	18	4
Group 06	Paralleling Receptacles	20	5
	Wiring Harness, Convenience and Paralleling	22	6
Group 07	Generator Set Controls	24	7
	Wiring Harness, Control Cubicle	26	8
	Wiring Harness, Fault Indicator	26	9
	Fault Locating Indicator	28	10
	Wiring Harness	30	11
	Components Board Assembly	32	12
	Control Box, Generator	35	13
	Wiring Harness, Branched, Control Box	40	14
	Circuit Card Assembly.....	42	15
Group 08	Housing Group.....	45	16
	Plates, Diagram, AC and DC	52	17
Group 09	Engine Generator and Chassis Wiring Harness	55	18
	Wiring Harness, Precise Relay Box	60	19
	Wiring Harness, Tactical Relay Box	60	20
	Wiring Harness, Excitation System	60	21
	Wiring Harness, LMU Assembly	62	22
	Wiring Harness, Governor Control to Precise Relay	62	23
	Wiring Harness Assembly, Governor Control to Actuator	62	24
	Wiring Harness Assembly, Governor Control to Actuator	64	25
	Wiring Harness, Branched, Engine Accessories	64	26
	Wiring Harness, AC Power Control	66	27
	Wiring Harness, RFI Capacitors	66	28
	Wiring Harness, AC, Power Control	68	29
Group 10	Load Connection Group	71	30
	Main Load Contactor.....	82	31
	Load Terminal Board Assembly	88	32
	Current Transformer Assembly	90	33
	Wiring Harness, Current Transformer	94	34
	Reconnection Board	96	35
Group 11	Governor Control Unit and Related Parts	98	36
	Governor Control Unit	100	37
	Wiring Harness, Governor Control Unit 50/60 HZ.....	102	38
	Electric Governor Printed Circuit Board Assembly	105	39
	Hydraulic Pump Cover Plate.....	110	40
	Control Unit and Magnetic Pickup	112	41
	Actuator, Electric Governor.....	114	42
	Actuator Linkage.....	116	43
	Wiring Harness, Electric Governor.....	118	44

TABLE OF CONTENTS - Continued

		Page	Illustration
Group 12	Air Cleaner and Related Parts.....	120	45
Group 13	Relay Table and Related Parts.....	122	46
	Relay Box Assembly	126	47
	Tactical Relay	130	48
	Wiring Harness Assembly, Branched	134	49
	Tactical Relay	136	50
	Resistor, Electrical	138	51
	Tactical Relay	140	52
	Precise Relay Assembly, 50/60 HZ	142	53
	Wiring Harness Assembly	146	54
	Excitation System Assembly	148	55
	Wire Harness Assembly	152	56
	Voltage Regulator	154	57
	Wiring Harness, Voltage Regulator	156	58
	Voltage Regulator Circuit Card Assembly.....	158	59
	Circuit Card Assembly.....	162	60
	Special Relay Assembly.....	165	61
	Wiring Harness, Special Relay Box 50/60 HZ and 400 HZ	171	62
	Resistor Assembly	174	63
	Circuit Card Assembly.....	176	64
	Load Measuring Unit	178	65
	Wiring Harness Assembly	180	66
Group 14	AC Generator and Related Parts.....	182	67
	AC Generator Assembly.....	184	68
	Rectifier Assembly	190	69
Group 15	Day Tank and Primary Fuel Filter.....	192	70
	Filter, Fluid.....	196	71
Group 16	Center Support and Related Parts.....	199	72
	Lifting Frame Assembly	206	73
Group 17	Hydraulic Cooler and Related Parts	208	74
	Cooling Group and Related Parts.....	210	75
	Control Assembly and Related Parts.....	212	76
	Control Assembly.....	214	77
	Cooling Group.....	218	78
	Shutter Assembly.....	220	79
Group 18	Hydraulic Actuator and Related Parts.....	222	80
	Actuator Assembly, Electric	226	81
Group 19	Hydraulic Sump and Filter.....	230	82
Group 20	Engine Assembly and Related Parts	234	83
	Alternator and Related Parts	236	84
	Generator, Engine	238	85
	Alternator, Battery Charging.....	242	86
	Alternator, Battery Charging.....	246	87
	Hydraulic Pump and Related Parts.....	248	88
	Speed Switch and Tachometer Drive	250	89
	Switch Overspeed.....	252	90
	Oil Level Gage and Filter	254	91
	Electric Starter and Related Parts	256	92
	Electrical Starter Assembly	258	93

TABLE OF CONTENTS - Continued

	Page	Illustration
Group 20	Engine Assembly and Related Parts - (Continued)	
	Relay, Engine	94
	Frame and Field Assembly	95
	Engine Lube Oil Filters.....	96
	Secondary Fuel Filter.....	97
	Lube Oil Cooler.....	98
	Nozzle Holder and Line Assemblies	99
	Fuel Injection System.....	100
	Nozzle Holder Assembly	101
	Injection Pump and Related Parts	102
	Pump, Fuel, Metering.....	103
	Diffuser and Turbocharger	104
	Turbocharger Assembly	105
	Water Pump and Fan.....	106
	Thermostat and Housing	107
	Crankshaft Pulley and Related Parts	108
	Idle Pulley and Related Parts.....	109
	Intake Manifold	110
	Exhaust Manifold	111
	Engine Front Support	112
	Oil Pan Assembly	113
	Oil Pump and Related Parts.....	114
	Oil Pump Assembly	115
	Flywheel and Housing.....	116
	Timing Gear and Cover.....	117
	Cylinder Head and Valve Operating Mechanism	118
	Rocker Arm Shaft Assembly	119
	Cylinder Head Assembly	120
	Piston, Crankshaft and Block	121
	Cylinder Block Assembly.....	122
Group 21	Base Group	123
Group 22	Accessory Items	124
Group 25	Fuel Burning Winterization Kit.....	125
	Wiring Harness Assembly	126
	Wiring Harness Assembly	127
	Engine Coolant Heater.....	128
	Heater Control Box Assembly	129
Group 26	Electric Winterization Kit.....	130
	Wiring Harness, Winterization Kit, Electric	131
	Electric Heater Control Box.....	132
	Wire Harness Assembly.....	133
	Electric Winterization Pump Motor Assembly	134
Group 27	Wheel Mounting Kit.....	135
	Running Gear Assembly	136
	Handbrake Lever and Shaft Assembly	137
	Hand Lever and Bracket Assembly	138
	Rear Unit Axle Assembly	139
	Brake Assembly	140
	Front Unit Axle Assembly.....	141

TABLE OF CONTENTS - Continued

		Page	Illustration
Group 28	Load Bank Kit	402	142
	Cable Assembly, Electrical, Special Purpose	406	143
	Wiring Harness Tactical Relay Box	406	144
	Wiring Harness Assembly, Load Bank Control PNL.....	408	145
	Wiring Harness Load Bank Capacitors	408	146
	Wiring Harness Branched, Load Bank.....	410	147
	Fan and Motor Assembly	412	148
SECTION III	SPECIAL TOOLS, TEST AND SUPPORT EQUIPMENT (Not Applicable)		
IV	NATIONAL STOCK NUMBER AND PART NUMBER.....	415	
	INDEX	440	
V	REFERENCE DESIGNATOR INDEX.....	485	

SECTION I. INTRODUCTION

1. Scope.

This joint Army, Navy, Air Force and Marine Corps manual lists repair parts and special tools required for the performance of unit, direct and general support and depot maintenance of the generator set. The following paragraphs are keyed to applicable users. All users should read paragraph 4, Special Information, prior to using this manual.

2. General.

This Repair Parts and Special Tools List is divided into the following section:

a. *(ALL) Repair Parts - Section II.* A list of repair parts authorized for the performance of maintenance at the unit, direct support, general support and depot level in figure and item number sequence.

b. *(ALL) Special Tools, Test and Support Equipment - Section III.* A list of special tools, test and support equipment authorized for the performance of maintenance at the unit, direct support, general support and depot level (Not Applicable).

c. *National Stock Number and Reference Number Index - Section IV.* A list of National Stock Numbers in ascending numerical sequence followed by a list of reference numbers appearing in all the listings, in ascending alpha-numeric sequence, cross-referenced to the illustration figure number and item number.

d. *Reference Designator Index - Section V.* The Reference Designator Column includes all assigned reference designators arranged first in alphabetical order, second in numeric order. Opposite each symbol is listed the figure and item number of the part in Section II and the reference number.

3. Explanation of Columns.

The following provides an explanation of columns in the tabular lists in Sections II and III.

a. *(ALL) Illustrations.* (Column 1) This column is divided as follows:

(1) *Figure number.* (Column 1a) Indicates the figure number of the illustration on which the item is shown.

(2) *Item number.* (Column 1b) Indicates the number used to identify the item on the illustration.

b. *(ALL) Source, Maintenance, and Recoverability Codes (SMR).* (Column 2).

(1) Uniform Source Codes applicable to all Military Services. GENERAL: Source Codes are assigned to support items to indicate the manner of acquiring support items for maintenance, repair, or overhaul of end items. Source codes are entered in the first and second positions of the Uniform SMR Code format as follows:

Code	Definition
PA	Item procured and stocked for anticipated or known usage.
PB	Item procured and stocked for insurance purposes because essentiality dictates that a minimum quantity be available in the supply system.
PC	Item procured and stocked and which otherwise would be coded PA except that it is deteriorative in nature.
PD	Support item, excluding support equipment, procured for initial issue or outfitting and stocked only for subsequent or additional initial issues or outfittings. Not subject to automatic replenishments.
PE	Support equipment procured and stocked for initial issue or outfittings to specified maintenance repair activities.
PF	Support equipment which will not be stocked but which will be centrally procured on demand.

Code	Definition
PG	Item procured and stocked to provide for sustained support for the life of the equipment. It is applied to an item peculiar to the equipment which because of probable discontinuance or shutdown of production facilities would prove uneconomical to reproduce at a later time.
KD	An item of depot overhaul/repair kit and not purchased separately. Depot kit defined as a kit that provides items required at the time of overhaul or repair.
KF	An item of maintenance kit and not purchased separately. Maintenance kit defined as a kit that provides an item that can be replaced at unit level of maintenance.
KB	Item included in both a depot overhaul/repair kit and a maintenance kit.
MO	Item to be manufactured or fabricated at organizational level.
MF	Item to be manufactured or fabricated at intermediate maintenance levels. Air Force - Intermediate (*) Army - General Support (*) Marine Corps - 4th Echelon Navy - Ashore
MG	Item to be manufactured or fabricated at both afloat and ashore intermediate maintenance levels – Navy use only.
MD	Item to be manufactured or fabricated at depot maintenance level.
AO	Item to be assembled at organizational level.
AF	Item to be assembled at intermediate maintenance levels. Air Force - Intermediate (*) Army - Direct Support (*) Marine Corps - 3rd Echelon Navy - Afloat
AH	Item to be assembled at intermediate maintenance levels. Air Force - Intermediate (*) Army - General Support (*) Marine Corps - 4th Echelon Navy - Ashore
AG	Item to be assembled at both afloat and ashore intermediate maintenance levels -- Navy use only.
AD	Item to be assembled at depot maintenance levels.
XA	Item is not procured or stocked because the requirements for the item will result in the replacement of the next higher assembly.
XB	Item is not procured or stocked. If not available through salvage, requisition.
XC	Installation drawing, diagram, instruction sheet, field service drawing, that is identified by manufacturer's part number.
XD	A support item that is not stocked. When required, item will be procured through normal supply channels.

(*) NOTE: For USAF and the USA Safeguard Program, only Code "P" will be used to denote intermediate maintenance. On joint programs use of either code F or H by the joining service will denote intermediate maintenance to USAF and the USA Safeguard Program.

(2) *Uniform Maintenance Codes applicable to all Military Services*: GENERAL: Maintenance Codes are assigned to indicate the levels of maintenance authorized to use and repair support items. The maintenance codes are in the third and fourth position of the Uniform SMR Code format.

(a) *USE (THIRD POSITION)*: The maintenance code entered in the third position indicates the lowest maintenance level authorized to remove, replace, and use the support item. The maintenance code entered in the third position indicates one of the following levels of maintenance.

Code	Application/Explanation
O	Support item is removed, replaced, used at the organizational level of maintenance.
F	Support item is removed, replaced, used at the following intermediate levels: USAF - Intermediate (*) USA - Direct Support (*) USN - Afloat USMC - 3rd Echelon
G	Support item is removed, replaced, used at both afloat and ashore intermediate levels: Navy Only.
H	Support item is removed, replaced, used at the following intermediate levels: USAF - Intermediate (*) USA - General Support (*) USN - Ashore (Only) USMC - 4th Echelon
D	Support items that are removed, replaced, used at depot only: USAF - Depot, Mobile Depot and Specialized Repair Activity USA - Depot, Mobile Depot and Specialized Repair Activity USN - Aviation Rework, Avionics and Ordinance Facilities, and Shipyards USMC - Depot

(*) NOTE: For USAF and the USA Safeguard Program, only Code "F" will be used to denote intermediate maintenance. On joint programs use of either code F or H by the joining service will denote intermediate maintenance USAF and the USA Safeguard Program.

(b) *REPAIR (FOURTH POSITION)*: The maintenance code entered in the fourth position indicates whether the item is to be repaired and identifies the lowest maintenance level with the capacity to perform complete repair (i.e., all authorized maintenance functions).

Code	Application/Explanation
O	The lowest maintenance level capable of complete repair of the support item is the organizational level.
F	The lowest maintenance level capable of complete repair of the support item is the following intermediate level: USAF - Intermediate (*) USA - General Support (*) USN - Ashore (Only) USMC - 4th Echelon
H	The lowest maintenance level capable of complete repair of the support item is the following intermediate level: USAF - Intermediate (*) USA - General Support (*) USN - Ashore (Only) USMC - 4th Echelon

Code	Application/Explanation
G	Both afloat and ashore intermediate levels are capable of complete repair of support item: Navy only.
D	The lowest maintenance level capable of complete repair of the support item is the depot level. USAF - Depot, Mobile Depot, and Specialized Repair Activity USA - Depot, Mobile Depot and Specialized Repair Activity USN - Aviation Rework, Avionics and Ordinance Facilities, and Shipyards USMC - Depot
L	Repair restricted to designated Specialized Repair Activity.
Z	Nonreparable. No repair is authorized.
B	No repair is authorized. The item may be reconditioned by adjusting, lubricating, etc., at the user level. No parts or special tools are procured for the maintenance of this item.

(*) NOTE: For USAF and the USA Safeguard Program, only Code "P" will be used to denote intermediate maintenance. On joint programs use of either code F or H by the joining service will denote intermediate maintenance to USAF and the USA Safeguard Program.

(3) *Uniform Recoverability Codes applicable to all Military Services*: GENERAL: Recoverability codes are assigned to support items to indicate the disposition action on unserviceable items. The recoverability code is entered in the fifth position of the Uniform SMR Code format as follows:

Code	Definition
Z	Nonreparable item. When unserviceable, condemn and dispose at the level indicated in column 3.
O	Reparable item. When uneconomically reparable, condemn and dispose at organizational level.
F	Reparable item. When uneconomically reparable, condemn and dispose at the following intermediate levels: USAF - Intermediate (*) USA - Direct Support (*) USN - Afloat USMC - 3rd Echelon
H	Reparable item. When uneconomically reparable, condemn and dispose at the following levels: USAF - Intermediate (*) USA - General Support (*) USN - Ashore USMC - 4th Echelon
D	Reparable item. When beyond lower level repair capability, return to depot. Condemnation and disposal not authorized below depot level.
L	Reparable item. Repair, condemnation and disposal not authorized below depot/Specialized Repair Activity level.
A	Item requires special handling or condemnation procedures because of specific reasons (i.e., precious metal content, high-dollar value, critical material or hazardous material). Refer to appropriate manuals/directives for specific instructions.

(*) NOTE: For USAF and the USA Safeguard Program, only Code "F" will be used to denote intermediate maintenance. On joint programs use of either code F or H by the joining service will denote intermediate maintenance USAF and the USA Safeguard Program.

c. (USMC) Special Stockage Indicator Code and Replacement Factor (Column 3).

(1) *Special Stockage Indicator Code (Column 3a)*. This column reflects the condition under which certain maintenance parts, (parts assigned NSNs and coded in the "P" series source code of the SMR code), are stocked. The codes are explained as follows:

Code	Description
No Code	Indicates that the part may or may not be authorized in initial allowances to using or supporting organizations. The manner of determining initial allowances is explained in paragraph (2) below.
I	Applied to maintenance parts which predicted consumption would not warrant inclusion in Mount-Out but, for which a quantity of one (1) is authorized as insurance for Mount-Out using a 360-day criterion. This criterion is based on the total Onsite of equipment employed by the DIV/WING TEAM. Mount-Out allowances, so authorized, will be stocked by the FSR or the MWSG in the case of MARINE Wing peculiar equipment, as applicable.
D	Applied to maintenance parts that are not considered critical or essential to be on hand and, therefore, are not authorized in initial allowances; however, these items are stocked within the Supply System and may be requisitioned based upon usage.
T	Indicates that the part is authorized in garrison operating allowances in order to comply with state and local laws; however, the part is not authorized in Mount-Out since it is not combat essential.

(2) *Replacement Factor (Column 3b)*. This column reflects the replacement factor assigned to each National Stock Number maintenance repair part on its first appearance in the publication. The replacement factor, expressed as a decimal, indicates the average rate at which the type of item so coded has been used by Marine Corps field units or the rate at which design engineers anticipate the item will fail, wear out, or otherwise require replacement. All computations are based on a replacement period of one year. Therefore, a replacement factor of 0.08, applied to an item in this stock list, indicates that eight out of every one hundred such items used in the end item of equipment to which this publication pertains, is predicted to need replacement in one year. Likewise, 0.004 reflects that four out of every thousand in use are predicted to require replacement in one year, while 2.0 shows that every one in use is predicted to be replaced twice during each year.

(a) Initial authorized stockage levels of consumable and salvageable items for an organization are to be computed for predicted consumption based on the number of items employed and/or supported by an organization within the number of days for which stockage is authorized. In computing Garrison Operating Stock or Mount-Out, authorized levels can be determined by the requiring Marine Corps unit by multiplying the replacement factor times the quantity used per equipment, times the number of end items employed by the using organization or supported by the service organization, times the authorized day level expressed in months and divided by 12. Specific formulas and examples are provided in Marine Corps Order, MCO P4400.79

The replacement factors used in initial stockage computations should be revised, if warranted, after significant usage is experienced in accordance with the guidelines of MCO 4400.32A. The following formula replacement factor "X" represents actual usage experience (1 year), "A" represents the application per equipment, and "B" represents the number of equipments supported.

$$W = \frac{X}{A \times B}$$

(b) Initial allowances for maintenance float items (recoverability codes "R" and "D") for the FMF and appropriate post and stations are as furnished by Initial Issue Actions.

Changes to maintenance replacement rates resulting from actual usage may require recomputation of maintenance float allowances by holding units. Any required recomputation of maintenance float allowances will be made in accordance with MCO 4000.6.

(c) The replacement factor for same as (S/A) items is indicated upon the first appearance of the item in the major combination, component or assembly.

d. (ALL) National Stock Number (Column 4) Indicates the National Stock Number assigned to the item and will be used for requisitioning purposes.

e. (ALL) Description (Column 5) Indicates the Federal item name and any additional Description of the item required. The abbreviation "w/e" when used as part of the nomenclature, Indicates the National Stock Number includes all armament, equipment, accessories and repair parts. Issued with the Item A part number or other reference number is followed by the applicable five-digit Federal Supply Code for Manufacturer in parentheses. If two reference numbers and Federal Supply Codes for Manufacturers are listed, the first listing refers to the Department of the Defense Drawing Number and the second listing refers to the actual part manufacturer.

f. (ALL) Unit of Measure (U/M) (Column 6) Indicates the standard of the basic quantity of the listed Item as used in performing the actual maintenance function. This measure is expressed by a two-character alphabetical abbreviation (e.g., ea., in, pr, etc.). When the unit of measure differs from the unit of issue, the lowest unit of issue that will satisfy the required units of measure will be requisitioned.

g. (ALL) Quantity Incorporated in Unit (Column 7) indicates the quantity of the Item used in the assembly group. A "V" appearing in this column in lieu of a quantity Indicates that a definite quantity cannot be indicated (e.g., shims, spacers, etc.).

h. (MC) Quantity Per Equipment (Column 8) Indicates the consolidated quantity of the maintenance part used on an end item upon every appearance of the part in this publication.

4. Special Information.

a. Usable On Codes are shown in the description column. Uncoded items are applicable to all models and/or serial number range. Identification of the usable codes used in this publication are:

Code	Used On
A, D	MEP-006A
B, E	MEP-105A
C, F	MEP-115A

b. Army organizational maintenance personnel will extract the items which they require from Section II, 3rd or 4th position of Column 2 of the direct and general support RPSTL. Parts which are manufactured or assembled at a higher level than that authorized to install the part are indicated by the use of higher-level codes in the source column.

c. Stockage Information.

(1) Air Force stockage information is contained in Initial Supply Support Lists issued separately from this publication by Sacramento Air Logistics Center in accordance with AFM 67-1, part 1, Chapter 12.

(2) Navy stockage objectives are contained in Consolidated Shipboard Allowance List as furnished separately from the publication by the Ship Parts Control Center.

(3) Marine Corps Stockage information is contained in columns 3a and 3b of the tabular listing of this publication.

(4) Army stockage is demand based in accordance with AR 710-2. Repair parts listed in this publication represent those authorized for use at indicated maintenance levels and will be requisitioned on an as-required basis until stockage is justified in accordance with AR 710-2.

d. In the parts list, some of the items are indented to show that they are a component or components of the Item under which they are indented.

5. How To Locate Repair Parts.

a. (ALL) When National Stock Number or Reference number is unknown:

(1) Using the table of contents, determine the assembly group, i.e., batteries and related parts, exhaust and breather pipes' within which the repair part belongs. This is necessary since illustrations are prepared for functional groups, and listings are divided into the same groups.

(2) Find the illustration covering the functional group to which the repair part belongs.

(3) Identify the repair part on the illustration and note the illustration figure and Item number of the repair part.

(4) Using the Repair Parts Listing, find the figure and Item number noted on the illustration.

b. (ALL) When National Stock Number or Reference Number is known:

(1) Using the Index of National Stock Numbers and Reference Numbers, find the pertinent National Stock Number or Reference Number. This index is in ascending NSN sequence followed by a list of reference numbers in alpha-numeric sequence, cross-referenced to the illustrations figure number and Item number.

(2) After finding the figure and Item number, locate the figure and Item number in the Repair Parts List.

6. Use of the Reference Designator Index Section.

This Section (Section V) is used when the reference designator is known or identified by other technical manuals supporting this equipment. The reference number is given in this Section. If description or location is desired, note the figure and Item number. Turn to Section II to the noted figure and Item number. The location of the part and description is given in this listing.

7. Recommendations for Maintenance Publication Improvements.

Reporting of errors, omissions, and recommendations for improving this publication by the individual user is encouraged. Reports should be submitted as follows:

a. Army - DA Form 2028 (Recommended Changes to Publications and Blank Forms), directly to: Commander, U S Army Aviation and Troop Support Command, ATTN AMSAT-I-MP, 4300 Goodfellow Boulevard, St. Louis, MO 63120-1798. A reply will be furnished directly to you.

b. Air Force - AFTO Form 22 directly to Commander, Sacramento Air Logistics Center, ATTN: SM-ALC-MMEDTA, McClellan Air Force Base, CA 95652-5609 in accordance with TO-00-5-1.

c. Marine Corps - NAVMAC Form 10772 directly to Commandant, Headquarters, US Marine Corps, ATTN: LMA-1, Washington, DC 20380.

d. Navy - By letter directly to Commanding Officer, Naval Construction Battalion Center, ATTN Code 15741, Port Hueneme, CA 93043-5000.

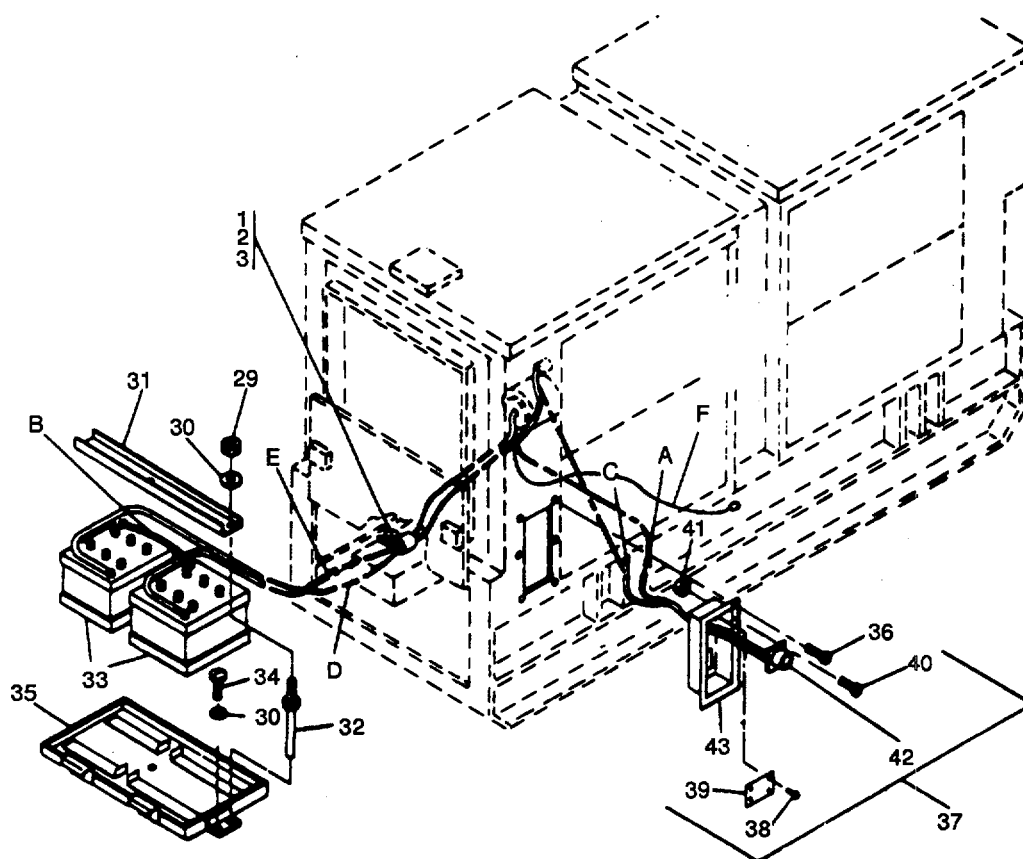
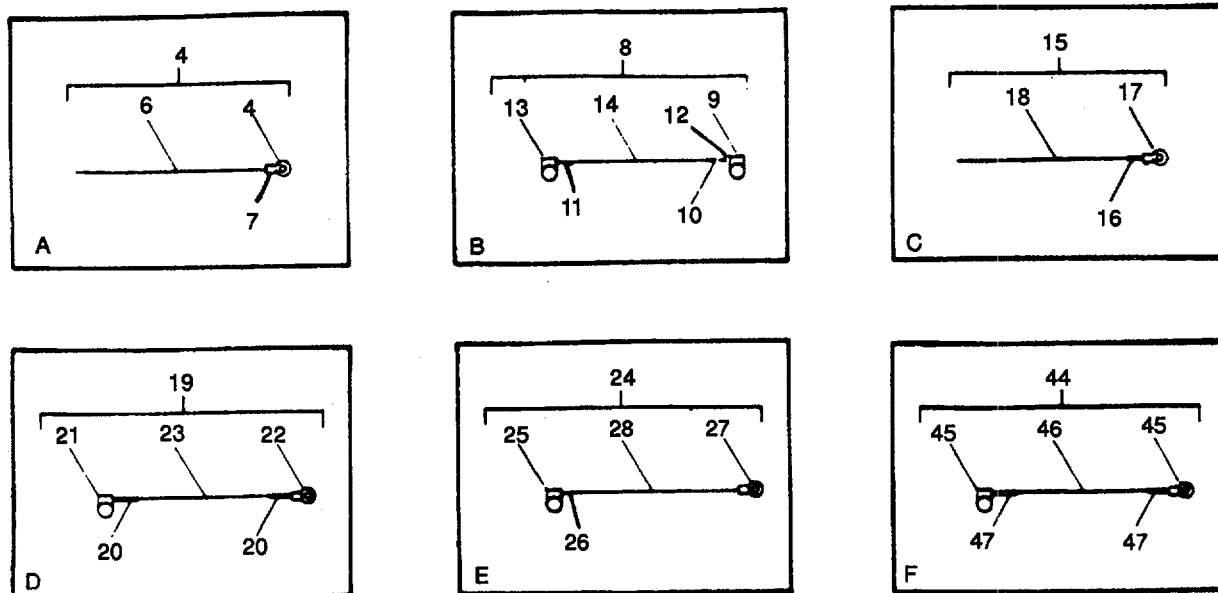

Figure 1. Batteries and Slave Receptacles.

TM 9-6115-545-24P
TO 35C2-3 444
NAVFAC P-8-626-24P
SL-400038G/07499A

(1) ILLUSTRATION		(2) SMR CODE				(3) USMC		(4) NATIONAL STOCK NUMBER	(5) DESCRIPTION			(6)	(7)	(8)
(a) FIG NO.	(b) ITEM NO.	a ARMY	b AIR FORCE	c NAVY	d USMC	a SSI	b REPL FACTOR		REF NUMBER	MFR CODE	USABLE ON CODE	U/M	QTY INC IN UNIT	USMC QTY PER EQUIP
1	1	PAOZZ	PAOZZ	PAOZZ	PAOZZ	D	.008	5306-00-036-6909	GROUP 01 - BATTERIES AND SLAVE RECEPTACLES BOLT, ASSEMBLED WASHER 1/4-20 X 1/2 IN LG 70-1319-4 (30554)			EA	1	119
1	2	PAOZZ	PAOZZ	PAOZZ	PAOZZ	D	.008	5310-00-696-5173	NUT. ASSEMBLED WASHER. 1/4-20 69-561-5 (30554) 511-251800-00 (78189)			EA	1	131
1	3	PAOZZ	PAOZZ	PAOZZ	PAOZZ	D	.008	6140-01-210-1964	CLAMP. LOOP. CUSHIONED MS52149-1 (96906)			EA	1	1
1	4	MOOZZ	MOO	MOOZZ	MOOZZ				CABLE, DC POWER. NEGATIVE 70-1582-5 (30554) 70-1582-5 (93742)			EA	1	1
1	5	PAOZZ	PAOZZ	PAOZZ	PAOZZ	D	.009	5940-00-804-0520	MANUFACTURE FROM TERMINAL, LUG MS25036-134 (96906)			EA	1	7
1	6	PAOZZ	PAOZZ	PAOZZ	PAOZZ	D	.020	614500-7056674	WIRE. ELECTRIC M 1386/1-14 (81349)			FT	50	108
1	7	PAOZZ	PAOZZ	PAOZZ	PAOZZ			5970-00-914-3118	SLEEING. INSULATION. BLACK M23053/5-109-0 (81349)			FT	2	6
1	8	MOOZZ	MOO	MOOZZ	MOOZZ				CABLE, ELECTRICAL. DC. M/F 70-1582-1 (30554) 70-1582-1 (93742)			EA	1	108
1	9	PAOZZ	PAOZZ	PAOZZ	PAOZZ	D	.008	5940-00-549-6581	ADAPTER. BATTERY. TERMINAL MS75004-1 (96906)			EA	1	2
1	10	PAOZZ	PAOZZ	PAOZZ	PAOZZ	D	.008	5970-00-781-6832	SLEEING. INSULATION, RED M23053/5-109-2 (81349)			FT	2	8
1	11	PAOZZ	PAOZZ	PAOZZ	PAOZZ			5970-00-914-3118	SLEEING. INSUL. BLK M23053/5-109-0 (81349)			FT	2	2
1	12	PAOZZ	PAOZZ	PAOZZ	PAOZZ			5940-00-804-0520	TERMINAL LUG MS25036-134 (96906)			EA	2	7
1	13	PAOZZ	PAOZZ	PAOZZ	PAOZZ	D	.008		TERMINAL BATTERY MS75004-2 (96906)			EA	1	2
1	14	PAOZZ	PAOZZ	XBOZZ	PAOZZ	D	.020	6145-00-7056674	WIRE. ELECTRICAL. 13 50 IN LG M13486/1-14 (81349)			FT	1	108
1	15	MOOZZ	MOO	AOOOO	MOOZZ				CABLE DC POWER, POSITIVE 70-1582-4 (30554) 70-1582-4 (93742)			EA	1	1
1	16	PAOZZ	PAOZZ	XBOZZ	PAOZZ	.008		5970-00-914-3117	MANUFACTURE FROM SLEEING, INSULATION M23053/5-109-2 (81349)			FT	1	8
1	17	PAOZZ	PAOZZ	XBOZZ	PAOZZ	.008		5940-00-804-0520	TERMINAL LUG MS25036-134 (96906)			EA	1	7
1	18	PAOZZ	PAOZZ	XBOZZ	PAOZZ	.020		6145-00-705-6674	WIRE. ELECTRICAL, 59 50 IN LG M13486/1-14 (81349)			FT	1	108
1	19	MOOZZ	MOO	XBOZZ	MOOZZ				CABLE. DC POWER 70-1582-2 (30554) 70-1582-2 (93742)			EA	1	1
1	20	PAOZZ	PAOZZ	XBOZZ	PAOZZ	D	.008	5970-00-914-3117	MANUFACTURE FROM SLEEING INSULATION, RED M23053/5-109-2 (81349)			FT	1	8
1	21	PAOZZ	PAOZZ	XBOZZ	PAOZZ	D	.008	5940-00-549-6581	ADAPTER. BATTERY. TERMINAL MS75004-1 (96906)	EA		1	2	
1	22	PAOZZ	PAOZZ	PAOZZ	PAOZZ	D	.008	5940-00-804-0520	TERMINAL, LUG MS25036-134 (96906)			EA	2	7
1	23	PAOZZ	PAOZZ	XBOZZ	PAOZZ	D	.020	6145-00-7056674	WIRE. ELECTRICAL, 54 IN LG M13486/1-14 (81349)			FT	50	108
1	24	MOOZZ	MOO	XBOZ	MOOZ				CABLE, DC POWER 70-1582-3 (30554) 70-1582-3 (93742)			EA	1	1
1	25	PAOZZ	PAOZZ	XBOZZ	PAOZZ	D	.008	5940-00-115-2684	MANUFACTURE FROM ADAPTER, BATTERY, TERMINAL MS75004-2 (96906)			EA	1	2
1	26	PAOZZ	PAOZZ	PAOZZ	PAOZZ			5970-00-914-3118	SLEEING, INSUL, BLK M23053/5-109-0 (81349)			FT	2	6

TM 9-6115-545-24P
NAVFAC P-8-633-24P

(1) ILLUSTRATION		(2) SMR CODE				(3) USMC		(4) NATIONAL STOCK NUMBER	(5) DESCRIPTION			(6)	(7)	(8)
(a) FIG NO.	(b) ITEM NO.	a ARMY	b AIR FORCE	c NAVY	d USMC	a SSI	b REPL FACTOR		REF NUMBER	MFR CODE	USABLE ON CODE	U/M	QTY INC IN UNIT	USMC QTY PER EQUIP
1	27	PAOZZ	PAOZZ	XBOZZ	PAOZZ	D	.008	5940-00-804-0520	TERMINAL, LUG MS25036-134	(96906)		EA	1	7
1	28	PAOZZ	PAOZZ	XBOZZ	PAOZZ	D	.020	6145-00-705-6674	WIRE. ELECTRICAL. 54 IN. LG M13486/1-14	(81349)		FT	5	108
1	29	PAOZZ	PAOZZ	PAOZZ	PAOZZ	D	.008	5310-00-732-0558	NUT, PLAIN. HEX MS51967-8	(96906)		EA	3	47
1	30	PAOZZ	PAOZZ	PAOZZ	PAOZZ	D	.010	5310-00-061-1258	WASHER. LOCK MS45904-76	(96906)		EA	5	66
1	31	PAOZZ	PAOZZ	XBOZZ	XBOZZ			6140-01-122-3026	RETAINER, BATTERY 70-1354 70-1354	(30554) (93742)		EA	1	1
1	32	PBOZZ	PBOZZ	XBOZZ	PBOZZ			5307-01-150-9806	STUD, NUT ASSEMBLY 70-1355 70-1355	(30554) (93742)		EA	3	3
1	33	PAOZZ	PAOZZ	PAOZZ	PAOZZ		100	6140-01-210-1964	BATTERY. STORAGE MS52149-1	(96906)		EA	2	2
1	34	PAOZZ	PAOZZ	PAOZZ	PAOZZ	D	.008	530500-543-2419	SCREW, CAP HEXHD., 3/8-16 X 1-1/8 IN LG MS90728-861	(96906)		EA	2	2
1	35	PAOZZ	PAOZZ	XBOZZ	XBOZZ			6140-00-764-9209	TRAY, BATTERY 70-1353 70-1353	(30554) (93742)		EA	1	1
1	36	PAOZZ	PAOZZ	XBOZZ	PAOZZ	D	.008	5305-00-184-9508	SCREW, ASSEMBLED WASHER 70-1319-1 61-250681-00-0242B0542B	(30554) (78189)		EA	6	39
1	37	PAOZZ	AOO	XBOZZ	PAOZZ			6110-00-244-1209	SLAVE RECEPTACLE BOXASSY 70-1508 70-1508	(30554) (93742)		EA	1	1
1	38	PAOZZ	PAOZZ	XBOZZ	PAOZZ			5320-01-033-4375	RIVET, BLIND M24243/6-C602H	(81349)		EA	4	84
1	39	XBOZZ	MDO	MDOZZ	MDOZ				PLATE, DESIGNATION 70-1332 70-1332	(30554) (93742)		EA	1	1
1	40	PAOZZ	PAOZZ	PAFZZ	PAFZZ	D	.008	5306-00-036-6983	BOLT. ASSEMBLED WASHER. 114-20 X7/8 IN LG 70-1319-5	(30554) (78189)		EA	4	15
1	41	PAOZZ	PAOZZ	PAFZZ	PAFZZ	D	.010	5310-00-696-5173	61-251481-00-0242B-0542B NUT. PLAIN. ASSEMBLED 114-20 69-561-5	(30554) (78189)		EA	4	131
1	42	PAOZZ	PAOZZ	PAFZZ	PAFZZ	-	.030	5935-00-295-6403	511-251800-00 CONNECTOR, RECEPTACLE MS75058-1	(96906)		EA	1	1
1	43	XBOZZ	XB	XBZZ	XBZZ				HOUSING. CONN. ELEC 70-1335 70-1335	(30554) (93742)		EA	1	1
1	44	MOOZZ	MOO	AGGZZ	AFFZZ				CABLE. DC POWER, NEG 11 5 IN 70-1582-9 MANUFACTURE FROM	(30554)		EA	1	1
1	45	PAOZZ	PAOZZ	XBOZZ	PAOZZ			5940-00-804-0520	TERMINAL MS25036-134	(96906)		EA	2	2
1	46	PAOZZ	PAOZZ	XBOZZ	PAOZZ			6145-00-705-6674	CABLE SIZE 0 M13486/1-14	(81349)		FT	2	2
1	47	PAOZZ	PAOZZ	XBOZZ	PAOZZ			5970-00-914-3118	SLEEVING, INSUL, BLK M23053/5-109-0	(81349)		FT	2	2

11

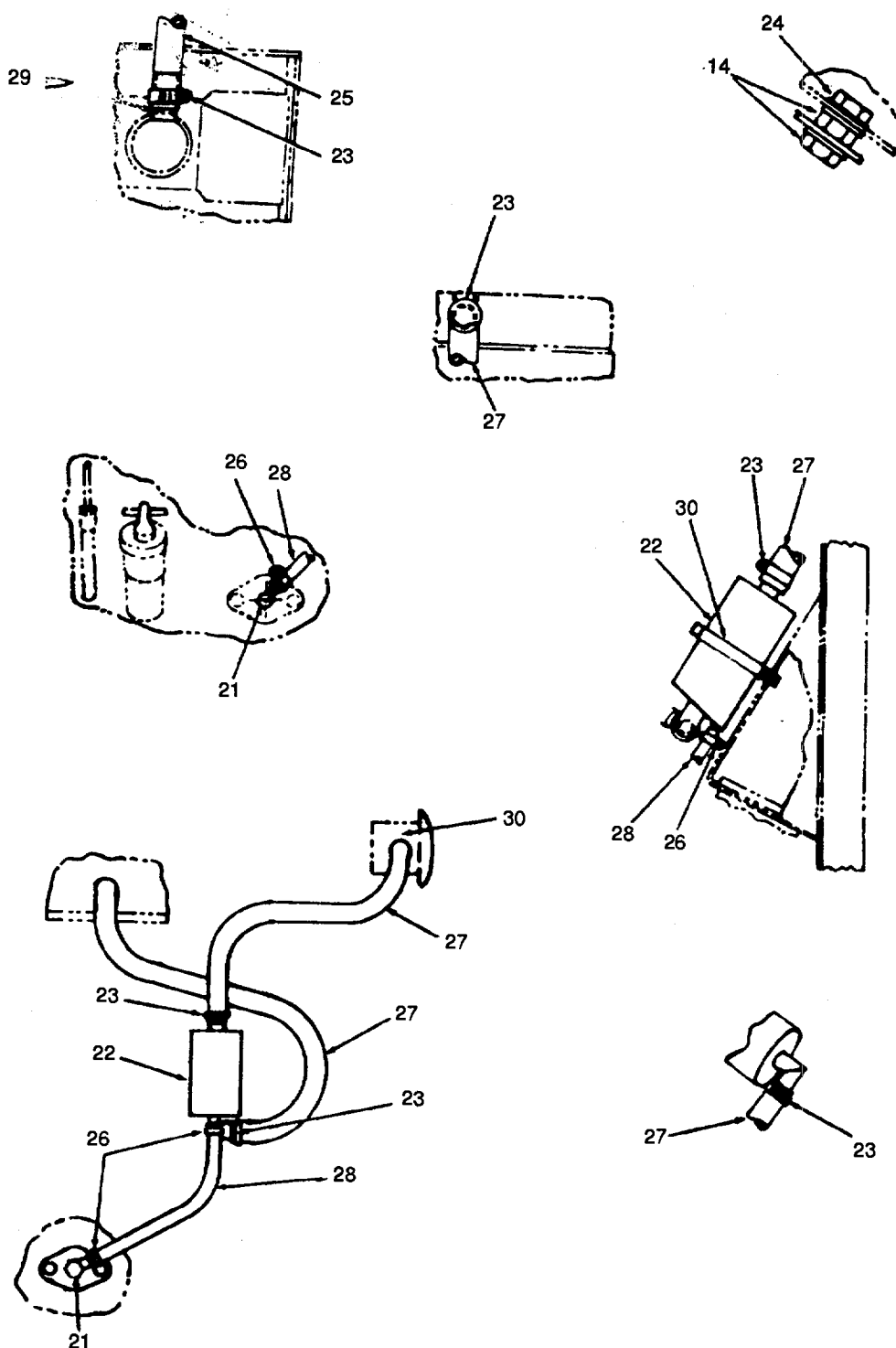

Figure 2. Muffler, Exhaust and Breather Pipes (Sheet 2 of 2).

TM 9-6115-545-24P
TO 35C2-3-444-4
NAVFAC P-8-626-24P
SL400038G/07499A

(1) ILLUSTRATION		(2) SMR CODE				(3) USMC		(4) NATIONAL STOCK NUMBER	(5) DESCRIPTION			(6)	(7)	(8)
(a) FIG NO.	(b) ITEM NO.	a ARMY	b AIR FORCE	c NAVY	d USMC	a SSI	b REPL FACTOR		REF NUMBER	MFR CODE	USABLE ON CODE	U/M	QTY INC IN UNIT	USMC QTY PER EQUIP
2	1	PAOZZ	PAOZZ	XBOZZ	XBOZZ	D	.013	2990-00-872-4001	GROUP 02-MUFFLER, EXHAUST AND BREATHER PIPES CAP, ASSEMBLY, PROTEC 70-1125 (30554) 3-3-4-970 (17284)			EA	1	1
2	2	PAOZZ	PAOZZ	XBOZZ	PAOZZ	D	.008	5310-01-122-4499	NUT, HEXAGON NO 5/16NC 970-1 (17284)			EA	1	1
2	3	PAOZZ	PAOZZ	XBOZZ	PAOZZ	D	.008	5306-01-122-0805	BOLT, CARRIAGE NO. 5/16 X 2 IN. LG 970-2 (17284)			EA	1	1
2	4	PAOZZ	PAOZZ	PAGZZ	PAOZZ	D	.008	5340-00-308-1150	CLAMP LOOP 70-1123 (30554) U325 (01652)			EA	2	2
2	5	PAOZZ	PAOZZ	XAOZZ	PAOZZ			5310-00-228-7518	NUT, HEXAGON N380 (01652)			EA	4	4
2	6	PAOZZ	PAOZZ	XAOZZ	XAOZZ			5310-00-637-9541	WASHER, LOCK MS35338-46 (96906)			EA	4	4
2	7	XBOZZ	XB	XAOZZ	XAOZZ				SADDLE S325 (01652)			EA	2	2
2	8	XBOZZ	XB	XAOZZ	XAOZZ				U-BOLT UB325 (01652)			EA	2	2
2	9	PAOZZ	PAOZZ	XBOZZ	PAOZZ	D	.008	5306-00-036-6909	BOLT, ASSEMBLED WASHER 114-20 X 1/2 IN. LG 70-1319-2 (30554) 61-250881-00-0242B-0542B (78189)			EA	3	119
2	10	XBOZZ	XB	XBOZZ	XBOZZ				COUPLING. EXHAUST PIPE 70-1361 (30554) 70-1361 (93742)			EA	1	1
2	11	PAOZZ	PAOZZ	PAGZZ	PAOZZ	I	.009	2990-00-148-7494	MUFFLER, EXHAUST 70-1619 (30554) 2513 (80672)			EA	1	1
2	12	PAOZZ	PAOZZ	XBOZZ	PAOZZ	D	.010	2990-00-151-0867	PIPE, EXHAUST 70-1295 (30554) 70-1295 (93742)			EA	1	1
2	13	PAOZZ	PAOZZ	XBOZZ	PAOZZ	-	.007	4730-00-908-3194	CLAMP, HOSE M535842-11 (96906)			EA	5	5
2	14	PAOZZ	PAOZZ	XBOZZ	PAOZZ	D	.008	5310-00-696-5173	NUT. PLAIN ASSEMBLED 1/4-20 69-561-5 (30554) 511-251800-00 (78189)			EA	2	131
2	15	PAOZZ	PAOZZ	XBOZZ	PAOZZ	D	.008	5306-00-036-6980	BOLT, ASSEMBLED WASHER 1/4-20 X 5/8 IN LG 70-1319-3 (30554) 61-251081-00-0242B-0542B (78189)			EA	4	89
2	16	PAOZZ	PAOZZ	XBOZZ	PAOZZ	-	.008	5340-00-515-0577	CLAMP. LOOP 70-1529-10 (30554) TA724SS10 (84971)			EA	2	2
2	17	PAOZZ	PAOZZ	PAOZZ	PAOZZ	-	.008	4720-01-309-4446	HOSE. CRANKCASE VENT 70-1522-2 (30554)			EA	1	1
2	18	PAOZZ	PAOZZ	PAOZZ	PAOZZ	-	.008	4710-01-168-3497	TUBE, CRANKCASE VENT 70-1624 (30554)			EA	1	2
2	19	PAOZZ	PAOZZ	PAOZZ	PAOZZ	-	.008	4720-01-208-6036	HOSE, CRANKCASE VENT 70-1522-1 (30554)			EA	1	1
2	20	PAOZZ	PAOZZ	XBOZZ	XBOZZ	-	.027		CAP. CRANKCASE BREATHER 70-1622 (93742)			EA	1	1
2	21	PAFZZ	PAOZZ	PAFZZ	PAFZZ	D		4730-00-136-2018	ELBOW. PIPE TO HOSE 80-1000-3 (30554) 129HB-6-4 (93061)			EA	1	1
2	22	PAFZZ	PAOZZ	PAFZZ	PAFZZ			4330-01-156-8612	SEPARATOR, OIL 77-505 (30554)			EA	1	1
2	23	PAFZZ	PAOZZ	PAFZZ	PAFZZ			4730-01-022-8535	CLAMP, HOSE 70-1611 (30554)			EA	1	7
2	24	PAFZZ	PAOZZ	PAFZZ	PAFZZ	D		5306-00-036-6982	BOLT, ASSEMBLED WASHER 70-1319-4 (30554)			EA	2	7

TM 9-6115-545-24P
TO 35C2-3-444-4
NAVFAC P-8-626-24P
SL400038G/07499A

(1) ILLUSTRATION		(2) SMR CODE				(3) USMC		(4) NATIONAL STOCK NUMBER	(5) DESCRIPTION			(6)	(7)	(8)
(a) FIG NO.	(b) ITEM NO.	a ARMY	b AIR FORCE	c NAVY	d USMC	a SSI	b REPL FACTOR		REF NUMBER	MFR CODE	USABLE ON CODE	U/M	QTY INC IN UNIT	USMC QTY PER EQUIP
2	25	PAFZZ	PAOZZ	PAFZZ	PAOZZ	D		4720-00-882-1379	HOSE, BULK 1" ID 32' LG SAE100R4-16	(81343)		FT	3	3
2	26	PAFZZ	PAOZZ	PAFZZ	PAFZZ			4730-00-9083195	CLAMP, HOSE MS35842-10	(96906)		EA	2	2
2	27	PAFZZ	PAOZZ	PAFZZ	PAFZZ			4720-01-022-4446	HOSE, BULK 1 ID 38" LG SAE100R4-16881-16	(81343)		FT	3	3
2	28	PAFZZ	PAOZZ	PAFZZ	PAFZZ			4720-00-200-0365 70-1142-225	HOSE, ASSEMBLY 3/8" ID X 11' LG (81343)			FT	3	3
2	29	PAFZZ	PAOZZ	XBZZ	PAFZZ			9510-00-982-2719	TUBE, STEEL BULK A269-55GRADETP304	(81346)		FT	1	1
2	30	PAFZZ	PAOZZ	PAFZZ	PAFZZ			5340-01-122-3545	BRACKET CLAMP 70-1610	(30554)		EA	1	1
2	PAFZZ	PAOZZ	PAFZZ	PAFZZ				5330-01-049-3967 4035214	GASKET (09367)			EA	1	2
2	PAFZZ	PAOZZ	PAFZZ	PAFZZ				8030-00-889-3534	TAPE, ANTISEIZING P5025-1 MILT27730	(81755) (81349)		EA	1	1

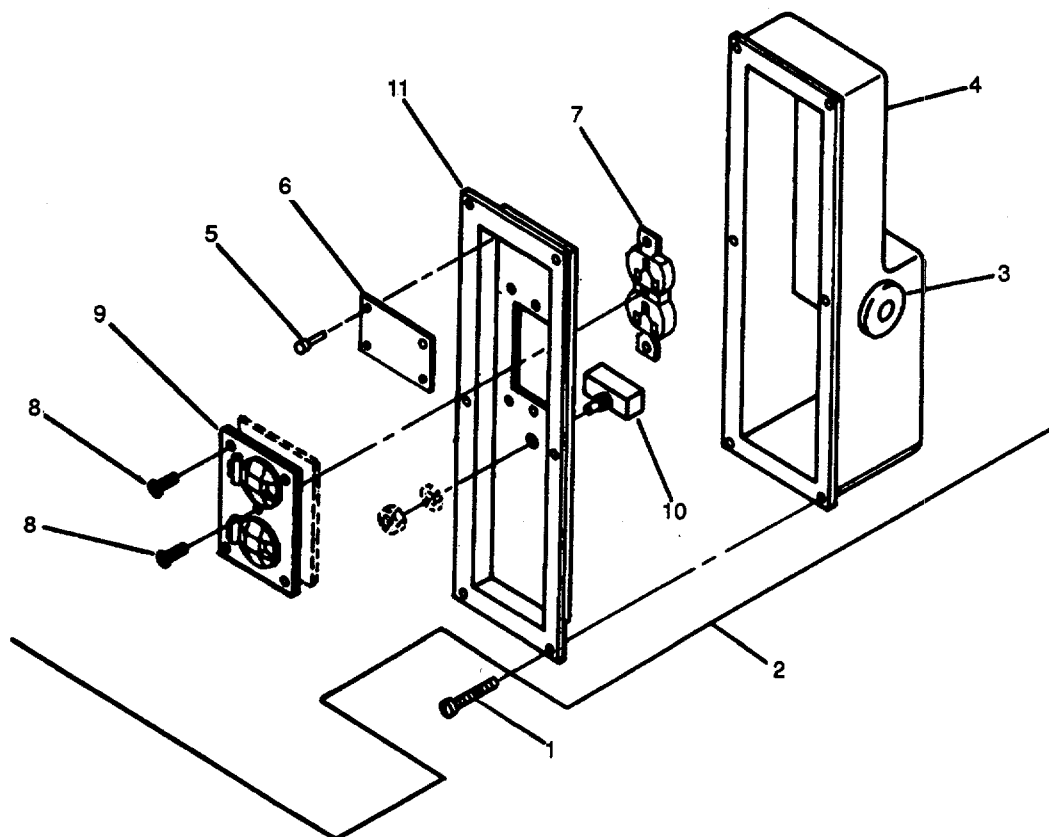

Figure 3. Convenience Receptacles.

TM 9-6115-545-24P
TO 35C2-3-444-4
NAVFAC P-8-626-24P
SL400038G/07499A

(1) ILLUSTRATION		(2) SMR CODE				(3) USMC		(4) NATIONAL STOCK NUMBER	(5) DESCRIPTION			(6)	(7)	(8)
(a) FIG NO.	(b) ITEM NO.	a ARMY	b AIR FORCE	c NAVY	d USMC	a SSI	b REPL FACTOR		REF NUMBER	MFR CODE	USABLE ON CODE	U/M	QTY INC IN UNIT	USMC QTY PER EQUIP
3	1	PAOZZ	PAOZZ	PAFZZ	PAFZZ	D	008	5305-00-036-6978	GROUP 03 - CONVENIENCE RECEPTACLE SCREW, ASSEMBLED WASHER 10-24X 3/81 IN LG 69-662-48 (30554)			EA	6	50
3	2	XBOZZ	XB	XB FZZ	XB FZZ			61-100641-40-0142B-0542B	DISTRIBUTION BOX 70-1507 (78189)			EA	1	1
3	2	XBOZZ	XB	XB FZZ	XB FZZ	D			CONVENIENCE RECEPTACLES BOX ASSY 70-1545 (93742)			CF	EA	11
3	3	PAOZZ	PAOZZ	PAFZZ	PAFZZ	-	008	5325-00-276-6087	GROMMET. NONMETALLIC AN931-4-16 (88044)			EA	1	1
3	4	XBOZZ	XB	XB FZZ	XB FZZ				RECEPTACLE BOX. CONVENIENCE 70-1357 (30554)			EA	1	1
3	5	PAOZZ	PAOZZ	XBOZZ	PAOZZ			5320-01-033-4375	RIVET. BLIND M24243/6-C602H (81349)			EA	4	84
3	6	PBOZZ	PBOZZ	MDOZZ	MDOZZ			9905-01-189-5361	PLATE. DESIGNATION 70-1331 (30554)			EA	1	1
3	6	XBOZZ	MDO	MDOZZ	MDOZZ				PLATE, DESIGNATION 70-1330 (93742)			EA	1	1
3	7	PAOZZ	PAOZZ	PAOZZ	PAFZZ	-	023	5935--01012-3080	CONNECTOR RECEPTACLE WC596/12-4 (81348)			EA	1	1
3	8	PAOZZ	PAOZZ	PAFZZ	PAFZZ	D		5305-00-036-6976	SCREW. ASSEMBLED WASHER 69-32 X 5/8 IN LG 69-662-21 (30554)	ABDE		EA	5	19
3	8	PAOZZ	PAOZZ	XBOZZ	PAFZZ			5305-00-036-6972	SCREW, ASSEMBLED WASHER 61-061041-40-0142B-0542B (78189)	CF		EA	4	30
3	9	PAOZZ	PAOZZ	PAFZZ	PAFZZ	D	008	5975-00-879-7234	6-32 X 1/2 IN LG 69-662-20 (30554)			EA	1	1
3	10	PAOZZ	PAOZZ	PAOZZ	PAFZZ	-	050	5925-00-686-3301	61-060841-40-0142B-0542B (78189)			EA	1	2
3	11	XBOZZ	XB	XBOZZ	XB FZZ				PLATE, WALL, ELECTRIC 5211 (74545)			EA	1	1
3		XBOZZ	XB	XBOZZ	XBOZZ				CIRCUIT BREAKER MS25244-15 (96906)			EA	1	1
									COVER. CONVENIENCE 50/60 HZ 70-1394 (30554)			EA	1	1
									70-1394 (93742)					
									NUT, PLAIN. ONC-2B (30554)	CAPTIVE 6-32		EA	4	4
									70-1442-1 (30554)					
									C7931-632 (78553)					

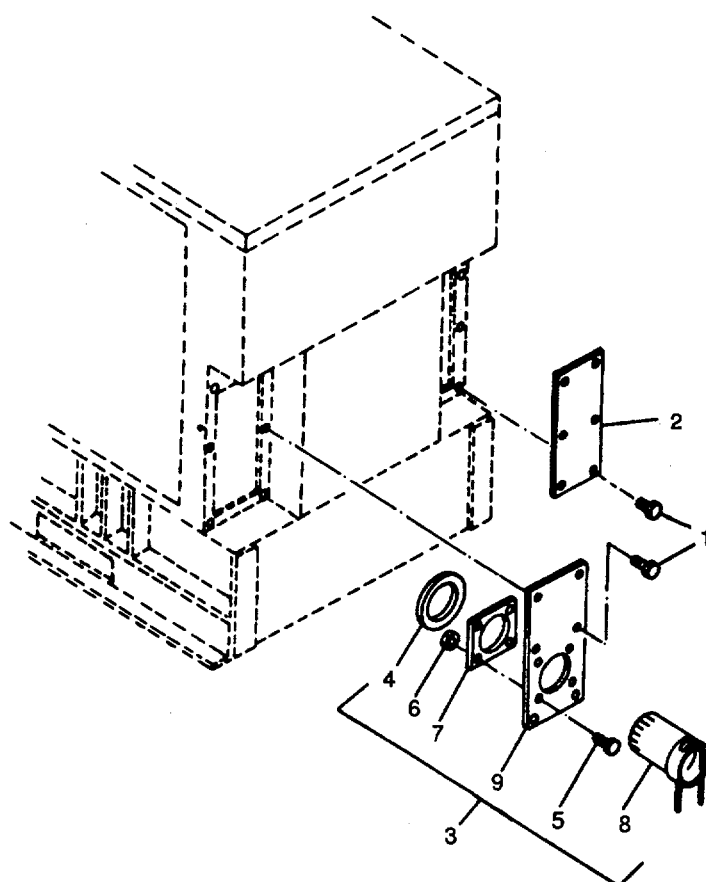

Figure 4. Plate and Sleeve Assembly.

TM 9-6115-545-24P
TO 35C2-3-444-4
NAVFAC P-8-626-24P
SL400038G/07499A

(1) ILLUSTRATION		(2) SMR CODE				(3) USMC		(4) NATIONAL STOCK NUMBER	(5) DESCRIPTION			(6)	(7)	(8)
(a) FIG NO.	(b) ITEM NO.	a ARMY	b AIR FORCE	c NAVY	d USMC	a SSI	b REPL FACTOR		REF NUMBER	MFR CODE	USABLE ON CODE	U/M	QTY INC IN UNIT	USMC QTY PER EQUIP
4	1	PAOZZ	PAOZZ	XBOZZ	PAOZZ	D	.008	5306-00-036-6980	GROUP 05- BOLT, ASSEMBLED WASHER 1/4-20 X5/8 IN. LG 70-1319-3 (30554) 61-251081-00-0242B-0542B (78189)			EA	6	89
4	2	PAOZZ	MOO	XBOZZ	PAOZZ			3040-01-262-6047	PLATE, COVER 70-502 (30554) 70-502 (93742)			EA	1	1
4	3	PAOZZ	AOO	AOOZZ	AOOZZ			6115-00-033-6823	PLATE AND SLEEVE ASSY 69-580 (30554) 69-580 (93742)			EA	1	1
4	4	PAOZZ	PAOZZ	PAOZZ	PAOZZ	D	.010	5970-00-257-8055	BUSHING, INSULATING 2 906 IN. ID X4 IN OD 69-570-3 (30554) C70412-30 (98245)			EA	1	1
4	5	PAOZZ	PAOZZ	PAOZZ	PAOZZ	D	.008	5305-00-984-6193	SCREW, MACHINE 8-32 X 1/2 IN. LG MS35206-245 (96906)			EA	4	18
4	6	PAOZZ	PAOZZ	PAOZZ	PAOZZ	D	.008	5310-00-052-3632	NUT, ASSEMBLED WASHER 8-32 69-561-3 (30554) 511-081800-00 (78189)			EA	4	180
4	7	PAOZZ	PAOZZ	XBOZZ	PAOZZ			5340-01-157-9475	PLATE, RETAINER 69-563 (30554) 69-583 (93742)			EA	1	1
4	6	PAOZZ	PAOZZ	PAOZZ	PAOZZ	D	.008	5975-00-421-6952	BOOT, DUST AND MOISTURE 69-582 (30554) 69-582 (93742)			EA	1	1
4	9	PBOZZ	PAOZZ	XBOZZ	PAOZZ			2815-01-157-9476	PLATE, COVER 69-581 (30554) 69-581 (93742)			EA	1	1

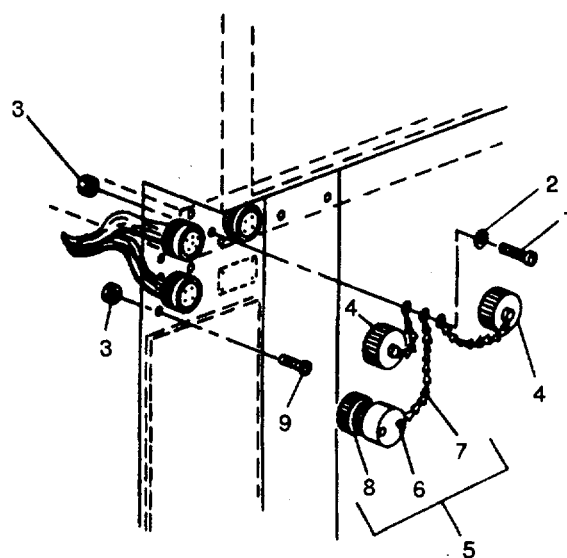

Figure 5. Paralleling Receptacles.

TM 9-6115-545-24P
TO 35C2-3-444-4
NAVFAC P-8-626-24P
SL400038G/07499A

(1) ILLUSTRATION		(2) SMR CODE				(3) USMC		(4) NATIONAL STOCK NUMBER	(5) DESCRIPTION			(6)	(7)	(8)
(a) FIG NO.	(b) ITEM NO.	a ARMY	b AIR FORCE	c NAVY	d USMC	a SSI	b REPL FACTOR		REF NUMBER	MFR CODE	USABLE ON CODE	U/M	QTY INC IN UNIT	USMC QTY PER EQUIP
5 1	PAOZZ	PAOZZ	PAOZZ	PAOZZ	D	008	5305-00	983-6730	GROUP 06 - PARALLELING RECEPTACLES			EA	1	4
5 2	PAOZZ	PAOZZ	PAOZZ	PAOZZ	D	010	5310-00	950-1310	SCREW, MACHINE, PAN HEAD 4-40 X 5/8 IN LG			EA	1	5
5 3	PAHZZ	PAOZZ	PAOZZ	PAOZZ	D	008	5310-00	896-3520	MS35206-218 (96906) WASHER, FLAT			EA	1	1
5 4	PAOZZ	PAOZZ	PAOZZ	PAOZZ	D	008	5935-01	175-8419	MS27183-4 (96906) NUT, ASSEMBLED WASHER 4-40			EA	2	3
5 5	PAOZZ	PAOZZ	PAOZZ	PAOZZ	D	030	5935-00	024-1060	69-561-1 (30554) 511-041800-00 (78189) COVER, ELEC			EA	1	1
5 6	PAOZZ	PAOZZ	PAOZZ	PAOZZ	D	.008	5305-00	211-9344	MS25043-18D (96906) DUMMY CONN PLUG ASSY			EA	1	16
5 7	PAOZZ	PAOZZ	PAOZZ	PAOZZ	-	010	4010-01	053-1122	70-1267 (30554) 70-1267 (93742) SCREW, ASSEMBLED WASHER			EA	1	1
5 8	PAOZZ	PAOZZ	PAOZZ	PAOZZ	-	023	5935-01	100-4823	6-32 X 5/16 IN LG			EA	1	1
5 9	PAOZZ	PAOZZ	PAOZZ	PAOZZ	O	008	5305-00	036-6903	69-662-17 (30554) 61-060541-40-0142B-0542B (78189) CHAIN, WELDLESS			EA	12	20
									NAS1455-2-5C (80205) CONNECTOR PLUG. ELECTRICAL			EA		
									MS3456W18-4S (96906) SCREW, ASSEMBLED WASHER 4-40			EA		
									X7/16 IN. LG					
									69-662-4 (30554) 61-040741-40-0142B-0542B (78189)					

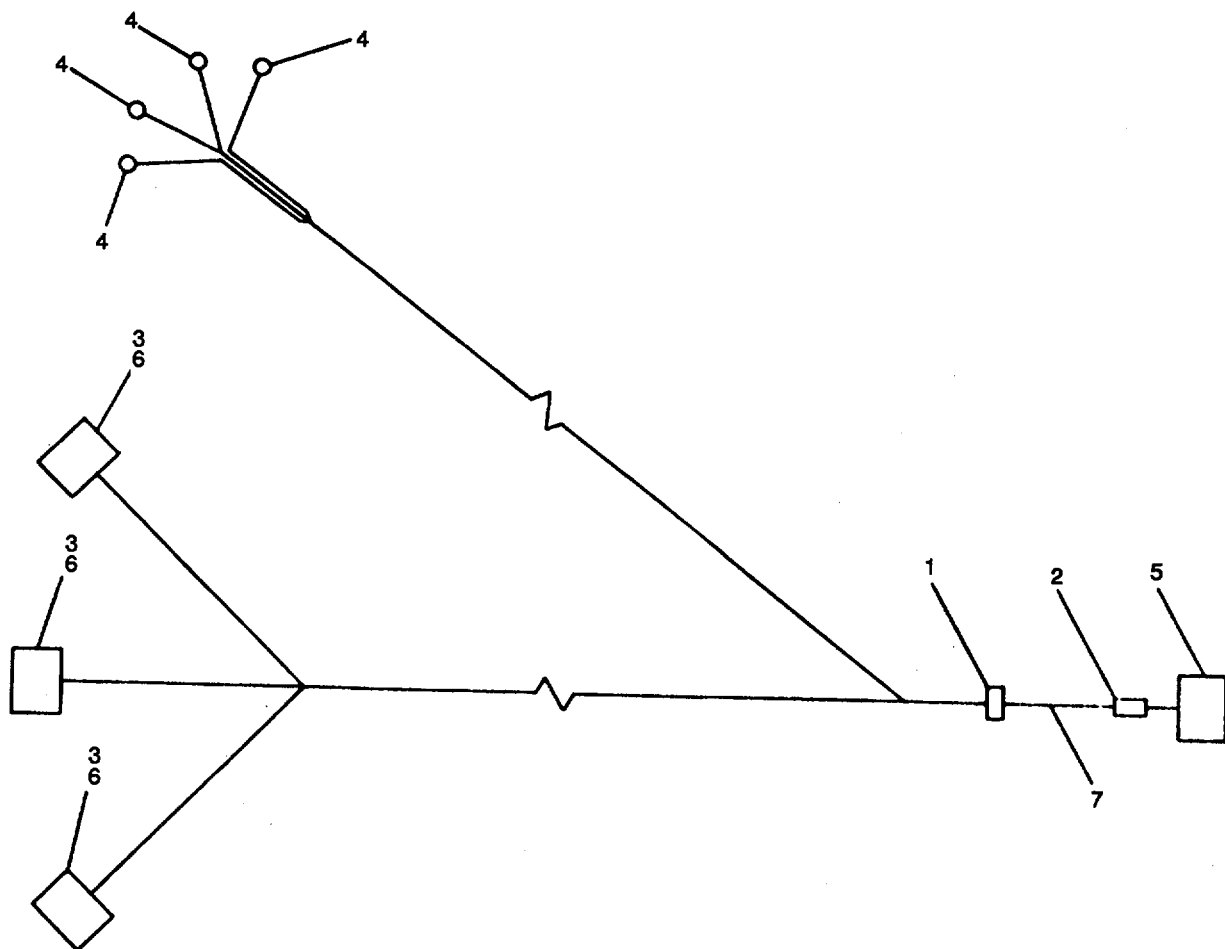

Figure 6. Wiring Harness, Convenience and Paralleling.

TM 9-6115-545-24P
TO 35C2-3-444-4
NAVFAC P-8-626-24P
SL400038G/07499A

(1) ILLUSTRATION		(2) SMR CODE				(3) USMC		(4) NATIONAL STOCK NUMBER	(5) DESCRIPTION			(6)	(7)	(8)
(a) FIG NO.	(b) ITEM NO.	a ARMY	b AIR FORCE	c NAVY	d USMC	a SSI	b REPL FACTOR		REF NUMBER	MFR CODE	USABLE ON CODE	U/M	QTY INC IN UNIT	USMC QTY PER EQUIP
6		AFFFF	AFF	XBOZZ	AFFZZ	D						EA	1	1
6	1	PAFZZ	PAOZZ	XBOZZ	PAFZZ	D	008	5975-00-074-2072	WIRING HARNESS, CONVENIENCE AND PARALLELING 70-1222 (30554) 70-1222 (93742) MANUFACTURE FROM'			EA	45	2557
6	2	PAFZZ	PAOZZ	XBOZZ	PAFZZ	D	008	5970-00-812-2969	STRAP. TIEDOWN ELECTRICAL MS3367-1-9 (96906)			FT	1	18
6	3	PAFZZ	PAOZZ	XBOZZ	PAFZZ	D	008	5935-00-823-5322	SLEEVING. INSULATION M23053/5-104-0 (81349)			EA	3	77
6	4	PAFZZ	PAOZZ	XBOZZ	PAFZZ	D	008	5940-00-143-4774	PLUG. END SEAL MS25251-16 (96906)			EA	4	113
6	5	PAFZZ	PAOZZ	XBOZZ	PAFZZ	D	023	5935-01-075-9503	TERMINAL, LUG MS25036-153 (96906)			EA	1	1
6	6	PAFZZ	PAOZZ	XBOZZ	PAFZZ	D	023	5935-01-100-4073	CONNECTOR, PLUG ELECTRICAL MS3456W20-29P (96906)			EA	3	3
6	7	PAFZZ	PAOZZ	XBOZZ	PAFZZ	D	080	6140-00-578-6605	CONNECTOR, RECEPTACLE MS3452W18-4P (96906) WIRE, ELECTRICAL M5086/2-16-9 (81349)			FT	12	1010



TM 9-6115-545-24P
TO 35C2-3-444-4
NAVFAC P-8-626-24P
SL400038G/07499A

(1) ILLUSTRATION		(2) SMR CODE				(3) USMC		(4) NATIONAL STOCK NUMBER	(5) DESCRIPTION			(6)	(7)	(8)
(a) FIG NO.	(b) ITEM NO.	a ARMY	b AIR FORCE	c NAVY	d USMC	a SSI	b REPL FACTOR		REF NUMBER	MFR CODE	USABLE ON CODE	U/M	QTY INC IN UNIT	USMC QTY PER EQUIP
7	1	PAOZZ	PAOZZ	XBOZZ	PAOZZ	D	008	5306-00-036-6909	GROUP 07 - GENERATOR SET CONTROLS BOLT. ASSEMBLED WASHER 1/4-20 X 1/2 IN LG 70-1319-2 (30554) 61-250881-00-0242B-0542B (78189)			EA	9	119
7	2	PAOZZ	PAOZZ	XBOZZ	PAOZZ	D	008	5310-00-696-5173	NUT, ASSEMBLED WASHER 1/4-20 69-561-5 (30554) 511-251800-00 (78189)			EA	1	131
7	3	PAOZZ	PAOZZ	XBOZZ	PAOZZ	D	008	5340-01-174-4811	CLAMP, LOOP 70-1529-8 (30554) TA724SS8 (84971)			EA	1	29
7	4	XBOZZ	MOO	XBOZZ	XBOZZ				PANEL. BLANK, FUEL BURNING HEATER CONTROL PANEL HOLE COVER 70-1505 (30554) 70-1505 (93742)			EA	1	1
7	5	XBOZZ	MOO	XBOZZ	XBOZZ				PANEL. BLANK ELECTRIC HEATER CONTROL PANEL HOLE COVER 70-1506 (30554) 70-1506 (93742)			EA	1	1
7	6	PAOZZ	PAOZZ	PAGZZ	PAFZZ	-	050	5925-00-686-3298	CIRCUIT BREAKER, 75 AMP MS25244-7 1/2 (96906)			EA	1	1
7	7	PAOZZ	PAOZZ	XBOZZ	PAFZZ	D	008	5305-00-036-6978	SCREW. ASSEMBLED WASHER 10-24X3/8 IN LG 69-662-48 (30554) 61-100641-40-142B0542B (78189)			EA	4	50
7	8	PAOFF	PAOOO	XBOZZ	PAFFF	I	.370	6625-00-003-0976	INDICATOR, FAULT LOCATING 69-530 (30554) 69-530 (93742)			EA	1	1
7	9	PAOZZ	PAOZZ	XBOZZ	PAFZZ	D	008	5305-00-184-9508	SCREW, ASSEMBLED WASHER 70-1319-1 (30554) 61-250681-00-0242B-0542B (78189)			EA	11	39
7	10	PAOZZ	PAOZZ	XBOZZ	PAFZZ	D	008	5306-00-036-6982	BOLT, ASSEMBLED WASHER 1/4-20 X 3/4 IN LG 70-1319-1 (30554) 61-251281-00-02428-0542B (78189)			EA	3	71
7	11	PBOFF	PBODD	XBOZZ	AFFHH			6110-00-201-8315	CONTROL BOX GENERATOR 50/60 ABDE See fig 13 for breakdown 69-590-1 (30554) 69-590-1 (93742)			EA	1	2
7	11	PBOFH	PBODD	XBOZZ	AFFHH			6110-00-092-5116	CONTROL BOXGENERATOR 400 HZ CF See ig 13for breakdown 69-590-2 (30554) 69-590-2 (93742)			EA	1	2
7	12	PAOZZ	PAOZZ	XBOZZ	PAOZZ			5340-01-177-5164	COVER. MANUAL THROTTLE 70-1602 (30554) 70-1602 (93742)			EA	1	1
7	13	PAOZZ	PAOZZ	PAOZZ	PAFZZ	D	010	3040-01-032-4758	SPEED CONTROL. MANUAL 70-1426 (30554) 271-632-66 (06970)			EA	1	1
7	14	PAOZZ	PAOZZ	PAOZZ	PAFZZ	D	008	5310-00-853-9336	NUT PLAIN. HEX 3/8-24 MS35691-24 (96906)			EA	2	2
7	15	PAOZZ	PAOZZ	XBOZZ	PAFZZ	D	010	5310-00-637-9541	WASHER. LOCK NO 8 MS35338-46 (96906)			EA	1	155

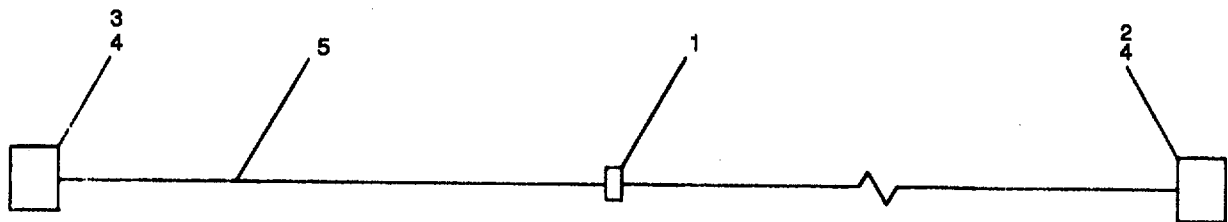

Figure 8. Wiring Harness, Control Cubicle.

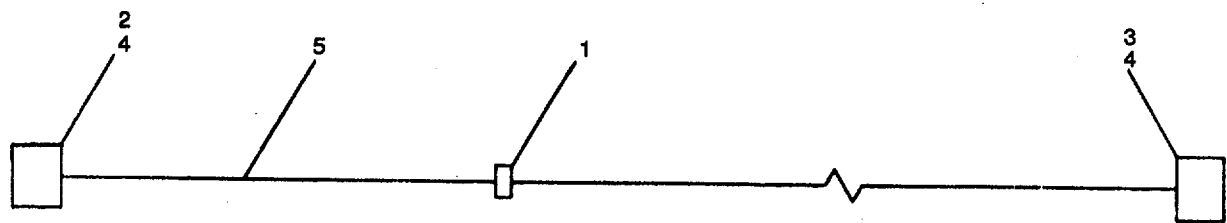

Figure 9. Wiring Harness, Fault Indicator.

TM 9-6115-545-24P
TO 35C2-3-444-4
NAVFAC P-8-626-24P
SL400038G/07499A

(1) ILLUSTRATION		(2) SMR CODE				(3) USMC		(4) NATIONAL STOCK NUMBER	(5) DESCRIPTION			(6)	(7)	(8)
(a) FIG NO.	(b) ITEM NO.	a ARMY	b AIR FORCE	c NAVY	d USMC	a SSI	b REPL FACTOR		REF NUMBER	MFR CODE	USABLE ON CODE	U/M	QTY INC IN UNIT	USMC QTY PER EQUIP
8	1	AFFFF	MOO	AFFZZ	MFFZZ							EA	1	1
8	1	PAFZZ	PAOZZ	AFFZZ	PAFZZ	D	008	5975-00-074-2072	WIRING HARNESS, CONTROL CUBICLE 70-1220 ~(30554) 70-1220 MANUFACTURE FROM: STRAP, TIEDOWN			EA	45	2557
8	2	PAFZZ	PAOZZ	AFFZZ	PAFZZ	D	023	5935-01-212-5468	MS3367-1-9 (96906) CONNECTOR, PLUG			EA	1	1
8	3	PAFZZ	PAOZZ	AFFZZ	PAFZZ	D	.023	5935-01-187-6146	MS3456W36-7S (96906) CONNECTOR, PLUG			EA	1	1
8	4	PAFZZ	PAOZZ	AFFZZ	PAFZZ	D	.008	5935-00-823-5322	MS3456W36-7P (96906) PLUG, END SEAL			EA	3	77
8	5	PAFZZ	PAOZZ	AFFZZ	PAFZZ	D	.080	6145-00-578-6605	MS25251-16 (96906) WIRE, ELECTRICAL			FT	12	1010
9	1	AFFFF	MOO	AFFZZ	MFFZZ				WIRING HARNESS, FAULT INDICATOR 70-1219 (30554) 70-1219 (93742) MANUFACTURE FROM: STRAP, TIEDOWN			EA	1	1
9	1	PAFZZ	PAOZZ	AFFZZ	PAFZZ	D	.008	5975-00-074-2072	MS3367-1-9 (96906) CONNECTOR, PLUG			EA	45	2557
9	2	PAFZZ	PAOZZ	AFFZZ	PAFZZ	D	.023	5935-00-626-3120	MS3456W20-27S (96906) CONNECTOR, PLUG			EA	1	1
9	3	PAFZZ	PAOZZ	AFFZZ	PAFZZ	D	023	5935-00-506-6540	MS3456W20-27P (96906) PLUG, END SEAL			EA	1	1
9	4	PAFZZ	PAOZZ	AFFZZ	PAFZZ	D	.008	5935-00-823-5322	MS25251-16 (96906) WIRE, ELECTRICAL			EA	2	75
9	5	PAFZZ	PAOZZ	AFFZZ	PAFZZ	D	080	6145-00-578-6605	M5086/2-16-9 (81349)			FT	12	1010

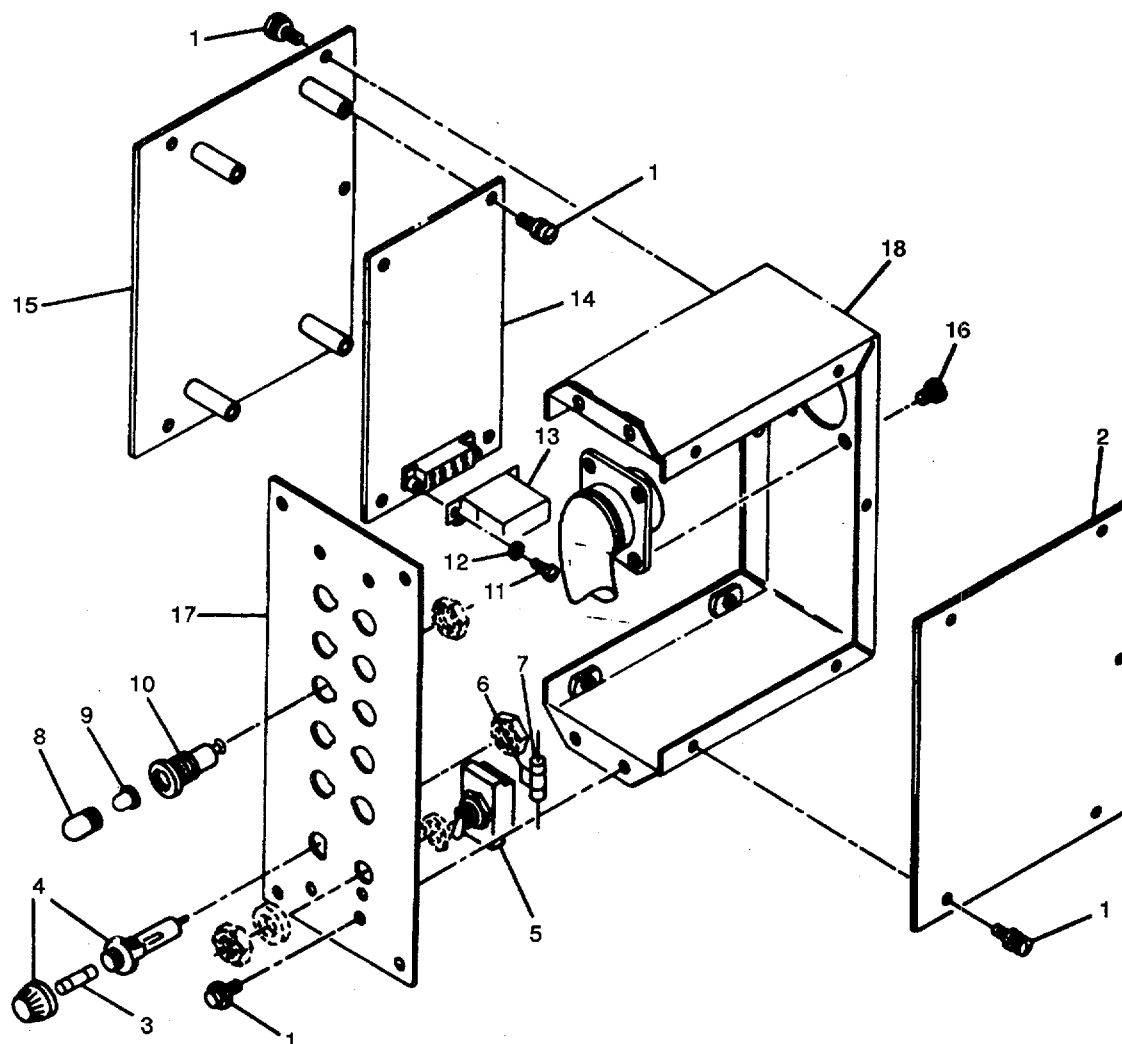

Figure 10. Fault Locating Indicator

TM 9-6115-545-24P
TO 35C2-3-444-4
NAVFAC P-8-626-24P
SL400038G/07499A

(1) ILLUSTRATION		(2) SMR CODE				(3) USMC		(4) NATIONAL STOCK NUMBER	(5) DESCRIPTION			(6)	(7)	(8)
(a) FIG NO.	(b) ITEM NO.	a ARMY	b AIR FORCE	c NAVY	d USMC	a SSI	b REPL FACTOR		REF NUMBER	MFR CODE	USABLE ON CODE	U/M	QTY INC IN UNIT	USMC QTY PER EQUIP
10		PAOFF	PAOOO	XBFFF	PAFFF	I	370	6625-00-003-0976	INDICATOR, FAULT LOCATING 69-530 (30554) 69-530 (93742)			EA	1	1
10	1	PAFZZ	PAOZZ	XBOZZ	PAFZZ	D	008	5305-00-036-6968	SCREW, ASSEMBLED WASHER 6-32 X 3/8 IN LG 69-662-18 (30554) 61-060641-40-0142B0542B (78189)			EA	18	39
10	2	XBFFZ	MOO	XBOZZ	XBFFZ				COVER 69-536 (30554) 69-536 (93742)					EA
10	3	PAOZZ	PAOZZ	PAOZZ	PAOZZ	-	1 000	5920-00-280-4465	FUSE, CARTRIDGE F02A250V1AS (81349)			EA	1	1
10	4	PAFZZ	PAOZZ	XBOZZ	PAFZZ	D	008	5920-00-875-4100	FUSE HOLDER, EXTRACTOR FHN26G2 (81349)			EA	1	2
10	5	PAFZZ	PAOZZ	PAOZZ	PAFZZ	-	060	5930-00-615-7880	SWITCH, TOGGLE MS35059-26 (96906)			EA	1	1
10	6	PAFZZ	PAOZZ	PAOZZ	PAFZZ	D	.008	5975-00-111-3208	STRAP, TIEDOWN MS3367-5-9 (96906)			EA	2	2
10	7	PAFZZ	PAOZZ	PAOZZ	PAFZZ	-	.050	5910-00-009-9998	CAPACITOR, FIXED ELECTROLYTIC M39006-02-1300 (81349)			EA	1	1
10	8	PAOZZ	PAOZZ	XBOZZ	PAOZZ	-	.008	6210-00-990-4637	LENS, LIGHT LC12RN2 (81349)			EA	10	10
10	9	PAOZZ	PAOZZ	PAOZZ	PAOZZ	-	160	6240-00-155-7836	LAMP, INCANDESCENT MS25237-327 (96906)			EA	10	10
10	10	PAFZZ	PAOZZ	XBOZZ	PAFZZ	-	008	6210-00-813-8265	LIGHT, INDICATOR LH73/1 (81349)			EA	10	10
10	11	PAFZZ	PAOZZ	XBOZZ	PAFZZ	D	008	5305-00-984-4982	SCREW, MACHINE 6-32 X3/16 IN LG MS35206-225 (96906)			EA	2	16
10	12	PAOZZ	PAOZZ	XBOZZ	PAFZZ	D	010	5310-00-045-4007	WASHER, LOCK. 1/4 MS35338-41 (96906)			EA	2	45
10	13	PAFZZ	PAOZZ	PAOZZ	PAFZZ	-	050	5945-00-435-1833	RELAY M5757/23-003 (81349)			EA	1	6
10	14	PBFZZ	PBOOO	XBOZZ	PBFZZ			6110-00-199-1278	COMPONENT BOARD ASSY 69-540 (30554) 69-540 (93742)			EA	1	2
10	15	XBFFZ	XA	XAOZZ	XBFFZ				PLATE, BOTTOM 69-533 (30554) 69-533 (93742)			EA	1	1
10	16	PAFZZ	PAOZZ	PAOZZ	PAFZZ	D	008	5305-00-036-6977	SCREW, ASSEMBLED WASHER. 8-32 X 3/8 IN LG 69-662-33 (30554) 61-080641-40-0142B-0542B (78189)			EA	4	51
10	17	XBFFZ	XA	XAOZZ	XBFFZ				PANEL 69-532 (30554) 69-532 (93742)			EA	1	1
10	18	XBFFZ	XA	XAOZZ	XBFFZ				CHASSIS 69-545 (30554) 69-545 (93742)			EA	1	1

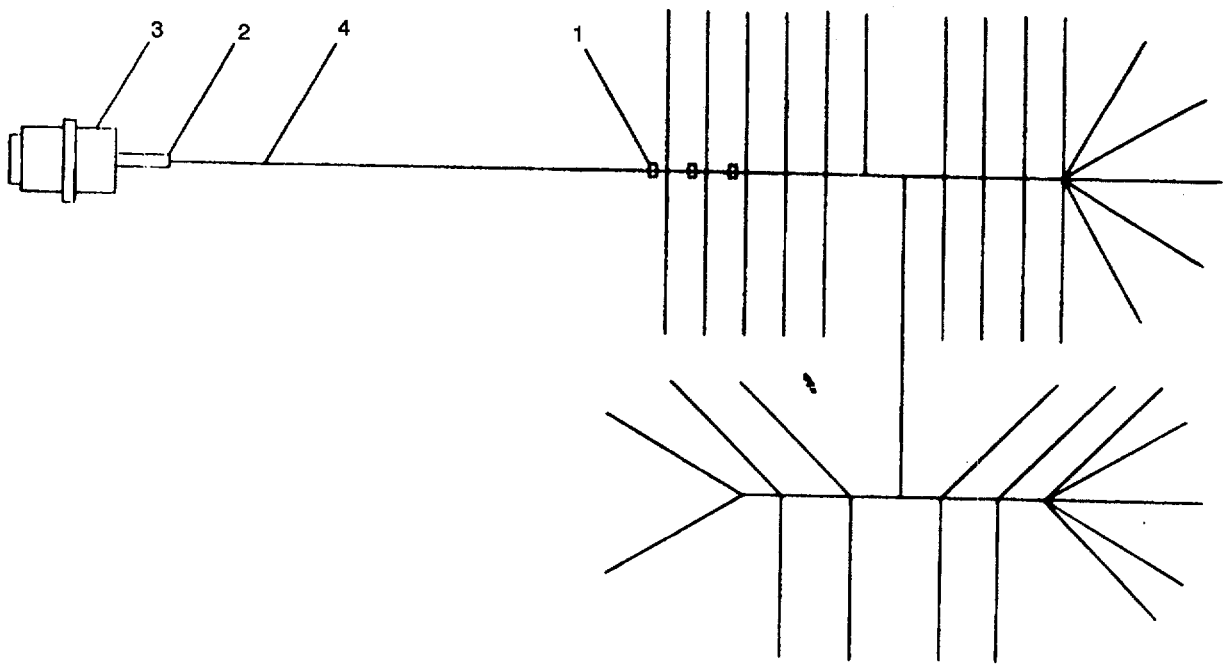

Figure 11. Wiring Harness.

TM 9-6115-545-24P
TO 35C2-3-444-4
NAVFAC P-8-626-24P
SL400038G/07499A

(1) ILLUSTRATION		(2) SMR CODE				(3) USMC		(4) NATIONAL STOCK NUMBER	(5) DESCRIPTION			(6) U/M	(7) QTY INC IN UNIT	(8) USMC QTY PER EQUIP
(a) FIG NO.	(b) ITEM NO.	a ARMY	b AIR FORCE	c NAVY	d USMC	a SSI	b REPL FACTOR		REF NUMBER	MFR CODE	USABLE ON CODE			
11	AFFFF	AFF	AHHZZ	MFFZZ					WIRING HARNESS 70-515 70-515 MANUFACTURE FROM STRAP, TIEDOWN MS3367-1-9 SLEEVING. INSULATION M23053/5-105-0 CONNECTOR. RECEPTACLE 69-502-7 69-502-7 WIRE, ELECTRICAL 22401A1WHITE	(30554) (93742) (96906) (81349) (30554) (93742) (92607)	EA	1	1	
11	1	PAFZZ	PAOZZ	XBHZZ	PAFZZ	D	.008	5975-00-074-2072				EA	V	2557
11	2	PAFZZ	PAOZZ	XBHZZ	PAFZZ	D	.008	5970-00-954-1622				FT	V	10
11	3	PAFZZ	PAOZZ	XBHZZ	PAFZZ	D	.030	5935-00-007-2179				EA	1	1
11	4	PAFZZ	PAOZZ	XBHZZ	PAFZZ	D	.080	6145-00-548-0969				FT	V	50

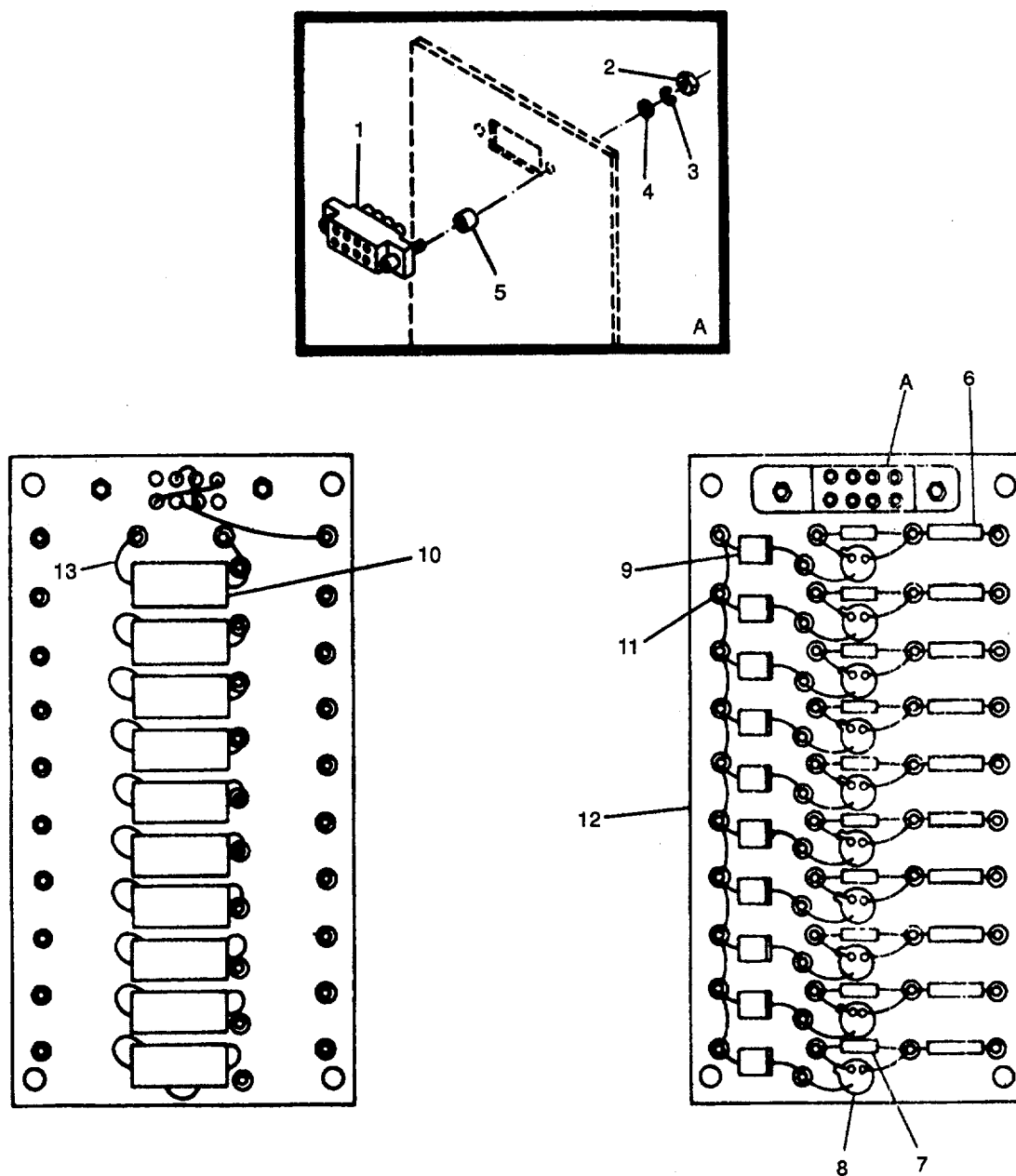

Figure 12. Component Board Assembly.

TM 9-6115-545-24P
TO 35C2-3-444-4
NAVFAC P-8-626-24P
SL400038G/07499A

(1) ILLUSTRATION		(2) SMR CODE				(3) USMC		(4)	(5) DESCRIPTION			(6)	(7)	(8)
(a) FIG NO.	(b) ITEM NO.	a ARMY	b AIR FORCE	c NAVY	d USMC	a SSI	b REPL FACTOR	NATIONAL STOCK NUMBER	REF NUMBER	MFR CODE	USABLE ON CODE	U/M	QTY INC IN UNIT	USMC QTY PER EQUIP
12		XBFFF	XB	XBOZZ	XBHHH							EA	1	2
12	1	PBFZZ	PBOZZ	XBOZZ	PBHZZ			5935-00-210-8648	COMPONENT BOARD ASSY 69-540 69-540 SOCKET. RELAY 69-547 V88/1UA11-80000300-1147 NUT, HEX 6-32 990-0002-030 WASHER, FLAT, NO 6 990-0001-054 WASHER. LOCK, NO. 6 990-0001-063 SPACER RELAY SOCKET 70-514 70-514 RESISTOR, FIXED RCR20G222JS RESISTOR, FIXED RCR20G102JS SEMICONDUCTOR DEVICE 69-542 2N1596 RECTIFIER, SILICON JAN1N5614 CAPACITOR. FIXED ELECTRICAL M39022/01-1661 TERMINAL. STUD MS17157-10 BOARD, FAULT INDICATOR 69-541 INSULATION SLEEVING M23053/5-105-0	(30554) (93742) (30554) (05574) (05574) (05574) (05574) (30554) (93742) (81349) (81349) (81349) (30554) (80131) (81349) (81349) (96906) (30554) (81349)	EA	1	1	
12	2	PAFZZ	PAOZZ	XBOZZ	PAHZZ	D	.008	5310-00-038-9412				EA	2	2
12	3	PAFZZ	PAOZZ	XBOZZ	PAHZZ	D	.010	5310-00-038-9416				EA	2	2
12	4	PAFZZ	PAOZZ	XBOZZ	PAHZZ	D	.010	5310-00-038-9414				EA	2	2
12	5	PBFZZ	PBOZZ	XBOZZ	PBHZZ			5365-00-216-1229				EA	2	2
12	6	PAFZZ	PAOZZ	PAGZZ	PAHZZ	-	.050	5905-00-141-1168				EA	10	11
12	7	PAFZZ	PAOZZ	PAGZZ	PAHZZ	-	.050	5905-00-110-0196				EA	10	11
12	8	PAFZZ	PAOZZ	PAGZZ	PAHZZ	-	.040	5961-00-079-5958				EA	10	10
12	9	PAFZZ	PAOZZ	PAGZZ	PAHZZ	-	.040	5961-00-237-2384				EA	10	10
12	10	PAFZZ	PAOZZ	PAGZZ	PAHZZ	-	.050	5910-00-254-2789				EA	10	16
12	11	PAFZZ	PAOZZ	XBOZZ	PAHZZ			5940-00-767-1596				EA	50	50
12	12	XBFFF	XA	XBOZZ	XBHZZ							EA	1	1
12	13	PAFZZ	PAOZZ	PAGZZ	PAHZZ	008		5970-00-954-1622				EA	1	1

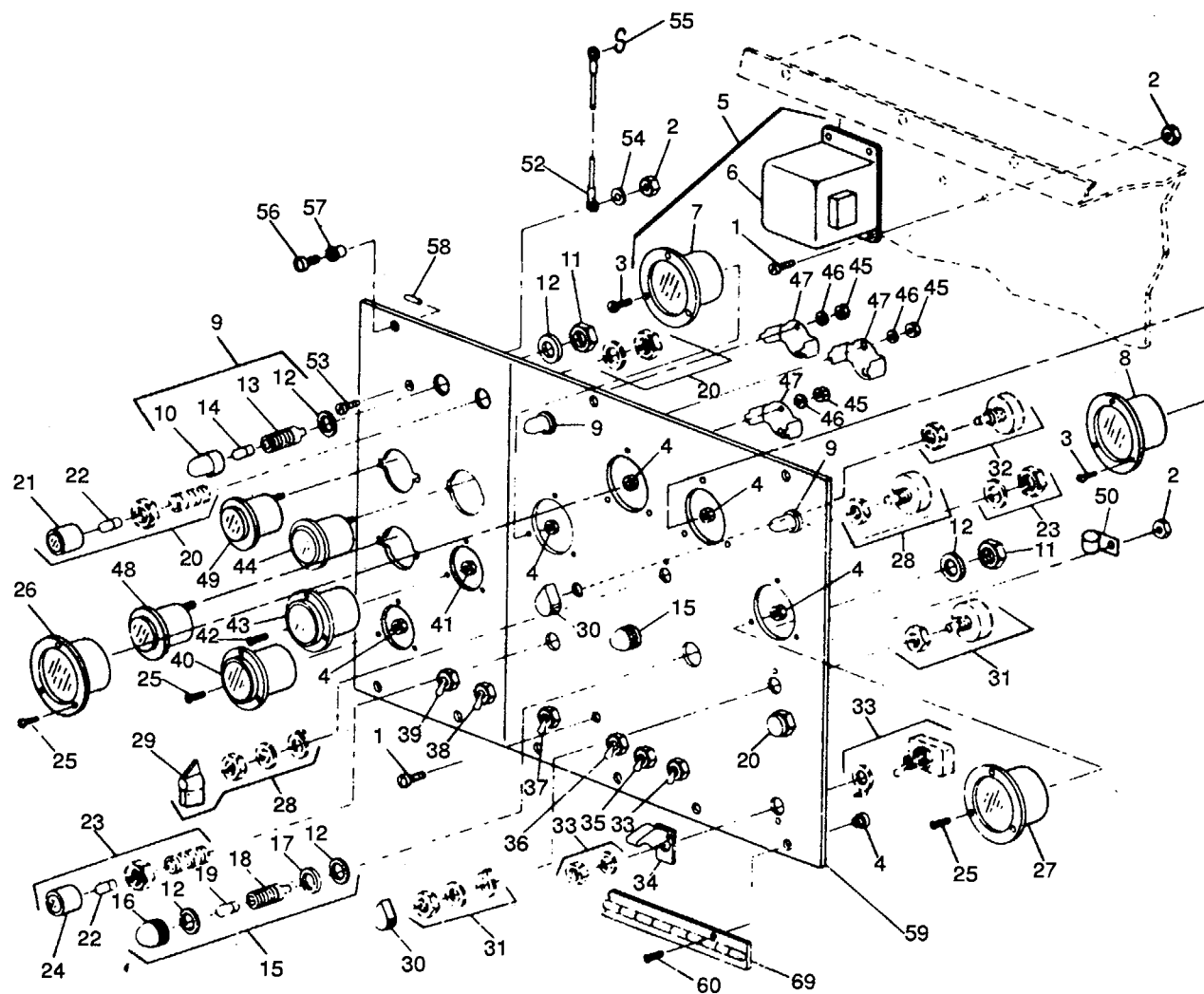

Figure 13. Control Box, Generator (Sheet 1 of 2).

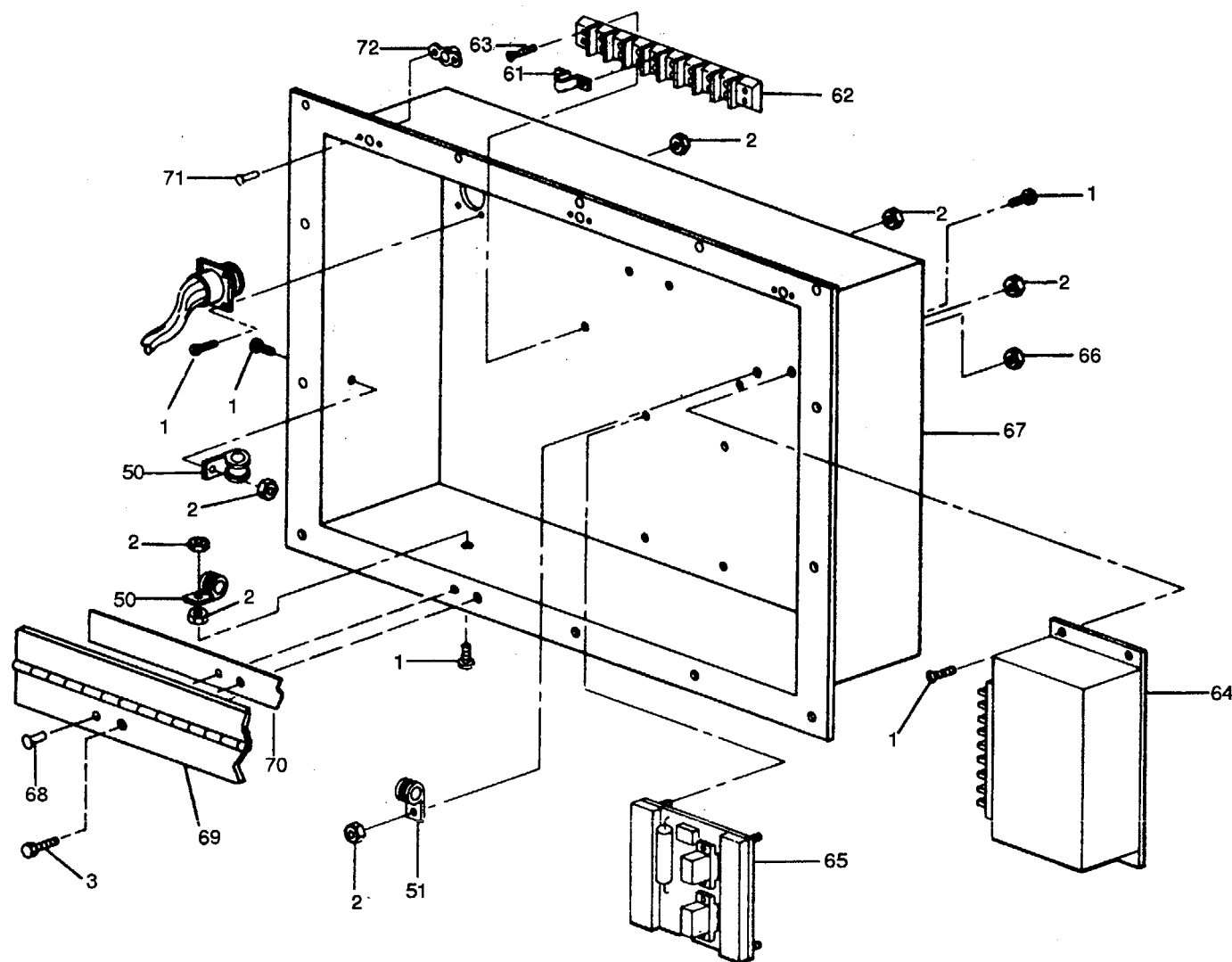

Figure 13. Control Box, Generator (Sheet 2 of 2)

TM 9-6115-545-24P
TO 35C2-3-444-4
NAVFAC P-8-626-24P
SL-400038G/07499A

(1) ILLUSTRATION		(2) SMR CODE				(3) USMC		(4) NATIONAL STOCK NUMBER	(5) DESCRIPTION			(6)	(7)	(8)
(a) FIG NO.	(b) ITEM NO.	a ARMY	b AIR FORCE	c NAVY	d USMC	a SSI	b REPL FACTOR		REF NUMBER	MFR CODE	USABLE ON CODE	U/M	QTY INC IN UNIT	USMC QTY PER EQUIP
13		PBOFF	PBODD	AFFFF	AFFFF			6110-00-201-8315	CONTROL BOX GENERATOR 69-590-1 (30554) 69-590-1 (93742)	ABDE		EA	1	2
13		PBOFF	PBODD	XBOZZ	AFFFF			6110-00-092-5116	CONTROL BOX GENERATOR 69-590-2 (30554) 69-590-2 (93742)	CF		EA	1	2
13	1	PAOZZ	PAOZZ	XBOZZ	PAFZZ	D	.008	5305-00-984-6193	SCREW, MACHINE 8-32 X 1/2 IN LG MS35206-245 (96906)			EA	14	18
13	2	PAOZZ	PAOZZ	XBOZZ	PAFZZ	D	.008	5310-00-052-3632	NUT, PLAIN ASSEMBLED 8-32 69-561-3 (30554) 511-081800-00 (78189)			EA	20	180
13	3	PAOZZ	PAOZZ	XBOZZ	PAFZZ	D	.008	5305-00-889-3000	SCREW, MACHINE 9-32 X 1/2 IN LG MS35206-230 (96906)			EA	9	15
13	4	PAOZZ	PAOZZ	XBOZZ	PAFZZ	D	.008	5310-00-063-7360	NUT, PLAIN ASSEMBLED NO 6-32 69-561-2 (30554) 511-061800-00 (78189)			EA	6	99
13	5	PAOZZ	PAOZZ	PAOZZ	PAFZZ	I	.030	6625-00-003-0971	FREQUENCY METER, MATCHED SET 69-595 (30554)	ABDE		EA	1	1
13	5	PAOZZ	PAOZZ	PAOZZ	PAFZZ		.030	6625-00-003-0972	FREQUENCY METER, MATCHED SET 69-596 (30554)	CF		EA	1	1
13	6	XAOZZ	XA---	XA---	XAFZZ				TRANSDUCER 267840 (65092)	ABDE		EA	1	1
13	6	XAOZZ	XA---	XA---	XAFZZ				TRANSDUCER 267838 (65092)	CF		EA	1	1
13	7	XAOZZ	XA---	XA---	XAFZZ				INDICATOR, FREQUENCY 267841 (65092)	ABDE		EA	1	1
13	7	XAOZZ	XA---	XA---	XAFZZ				INDICATOR, FREQUENCY 267839 (65092)	CF		EA	1	1
13	8	PAOZZ	PAOZZ	PAOZZ	PAFZZ		.3030	6625-00-004-8066	METER, ELECTRICAL 69-597 (30554) 267842 (65092)	ABDE		EA	1	1
13	8	PAOZZ	PAOZZ	PAOZZ	PAFZZ		.3030	6625-00-081-5840	METER, CURRENT AC 69-598 (30554) 254014 (65092)	CF		EA	1	1
13	9	PAOZZ	PAOOO	PAOZZ	PAFZZ	D	.040	6210-00-935-6919	LIGHT, PANEL 69-593 (30554) 47-0901-2900-201 (72619)			EA	3	3
13	10	PAOZZ	PAOZZ	PAOZZ	PAOZZ			6210-00-106-7568	HOOD, LIGHT 47-2900-200 (72619)			EA	1	1
13	11	PAOZZ	PAOZZ	XBFZZ	XBFZZ			5310-00-038-3252	NUT, PLAIN, HEX 4901-000-0032-01 (72619)			EA	1	1
13	12	PAOZZ	PAOZZ	XBFZZ	XBFZZ			5310-00-038-3227	WASHER, LOCK 8101-000-0032-01 (72619)			EA	2	2
13	13	XAOZZ	XA	XAFZZ	XAFZZ				HOLDER, LAMP 47-0901-29-200 (72619)			EA	1	1
13	14	PAOZZ	PAOZZ	PAOZZ	PAOZZ	D	.160	6240-00-155-7878	LAMP, INCANDESCENT 69-594 (30554) 656-30V (08805)			EA	3	3
13	15	PAOZZ	PAOZZ	PAOOZ	PAFZZ	D	.040	6210-00-831-8247	LIGHT, INDICATOR 69-549 (30554) 51-3502-0137-203 (72619)			EA	2	2
13	16	PAOZZ	PAOZZ	XBOZZ	PAOZZ	-	.010	6210-00-244-2897	LENS, LIGHT LC21CN3 (81349)			EA	1	1
13	17	XAOZZ	XA	XBOZZ	XAFZZ				GASKET, RUBBER 3600-000-032-00 (72619)			EA	1	1
13	18	XAOZZ	XA	XBOZZ	XAFZZ				HOLDER, LIGHT 51-3502-01-203 (72619)			EA	1	1
13	19	PAOZZ	PAOZZ	PAOZZ	PAOZZ		.160	6240-00-143-3060	LAMP, INCANDESCENT MS15567-1 (96906)			EA	1	2
13	20	PAOZZ	PAOZZ	PAOZZ	PAFZZ		.040	6210-00-686-4999	LIGHT, INDICATOR MS25331-2 (96906)			EA	2	3
13	21	PAOZZ	PAOZZ	XBOZZ	PAOZZ	D	.010	6210-00-283-9982	LENS, LIGHT (RED) 804-0331-500 (72619)			EA	1	3

TM 9-6115-545-24P
TO 35C2-3-444-4
NAVFAC P-8-626-24P
SL-400038G/07499A

(1) ILLUSTRATION		(2) SMR CODE				(3) USMC		(4) NATIONAL STOCK NUMBER	(5) DESCRIPTION			(6)	(7)	(8)
(a) FIG NO.	(b) ITEM NO.	a ARMY	b AIR FORCE	c NAVY	d USMC	a SSI	b REPL FACTOR		REF NUMBER	MFR CODE	USABLE ON CODE	U/M	QTY INC IN UNIT	USMC QTY PER EQUIP
13	22	PAOZZ	PAOZZ	PAOZZ	PAOZZ		.160	6240-00-155-8714	LAMP. INCANDESCENT MS25231-313 (96906)			EA	3	7
13	23	PAOZZ	PAOZZ	PAOZZ	PAFZZ	-	.160	6210-00-688-5088	LIGHT, INDICATOR MS25331-4-313 (96906)			EA	1	3
13	24	PAOZZ	PAOZZ	XBOZZ	PAOZZ	D	.010	6210-00-070-2180	LENS. LIGHT (AMBER) 804-0333-500 (72619)			EA	1	2
13	25	PAOZZ	PAOZZ	PAOZZ	PAFZZ	D	.008	5305-00-889-3000	SCREW. MACHINE 6-32 X9/16 IN LG MS35206-230 (96906)			EA	6	15
13	26	PAOZZ	PAOZZ	PAOZZ	PAFZZ	I	.030	6625-00-003-0975	WATTMETER 70-4012 (30554) 260935 (65092)			EA	1	1
13	27	PAOZZ	PAOZZ	PAOZZ	PAFZZ	I	.030	6625-00-869-3144	VOLTMETER 69-599 (30554) 254013 (65092)			EA	1	1
13	28	PAOZZ	PAOZZ	PAOZZ	PAFZZ		.050	5930-00-214-0431	SWITCH. ROTARY 70-4016 (30554) 31904LT (82121)			EA	1	1
13	29	PAOZZ	PAOZZ	XBOZZ	PAFZZ		.020	5355-00-538-7331	KNOB MS25166-1 (96906)			EA	1	1
13	30	PAOZZ	PAOZZ	XBOZZ	PAFZZ		.020	5355-00-916-2060	KNOB MS91528-2P4B (96906)			EA	2	2
13	31	PAOZZ	PAOZZ	PAOZZ	PAFZZ		.036	5905-00-264-7368	RESISTOR, VARIABLE M22-03-00161FD (81349)			EA	1	1
13	32	PAOZZ	PAOZZ	PAOZZ	PAFZZ		.036	5905-00-665-7855	RESISTOR, VARIABLE M22-04-00181FD (81349)			EA	1	1
13	33	PAOZZ	PAOZZ	PAOZZ	PAFZZ		.060	5930-00-655-1581	SWITCH, TOGGLE MS25068-23 (96906)			EA	2	2
13	34	PAOZZ	PAOZZ	XBOZZ	PAFZZ		.008	5930-00-615-6731	GUARD, SWITCH MS25224-1 (96906)			EA	1	1
13	35	PAOZZ	PAOZZ	PAOZZ	PAFZZ		.060	5930-00-655-1582	SWITCH, TOGGLE MS35059-23 (96906)			EA	1	1
13	36	PAOZZ	PAOZZ	PAOZZ	PAFZZ		.060	5930-00-655-1514	SWITCH, TOGGLE MS35058-22 (96906)			EA	2	3
13	37	PAOZZ	PAOZZ	PAOZZ	PAFZZ		.060	5930-00-044-3518	SWITCH, TOGGLE MS25201-6 (96906)			EA	1	1
13	38	PAOZZ	PAOZZ	PAOZZ	PAFZZ		.060	5930-00-782-8590	SWITCH, TOGGLE 69-572 (30554) 8906K1359 (27192)			EA	1	1
13	39	PAOZZ	PAOZZ	PAOZZ	PAFZZ		.060	5930-00-655-1522	SWITCH. TOGGLE MS35058-30 (96906)			EA	1	1
13	40	PAOZZ	PAOZZ	PAGZZ	PAFZZ	D	.004	6645-00-089-8842	METER, TIME TOTALIZING M-3971/1-5 (81349)			EA	1	1
13	41	PAOZZ	PAOZZ	XBOZZ	PAFZZ	D	.008	5310-00-836-3520	NUT. PLAIN, ASSEMBLED 69-561-1 (30554) 511-041800-00 (78189)			EA	3	76
13	42	PAOZZ	PAOZZ	XBOZZ	PAFZZ	D	.008	5305-00-983-6730	SCREW. MACHINE 4-40 X 5/8IN LG MS35206-218 (96906)			EA		3
13	43	PAOZZ	PAOZZ	PAOZZ	PAFZZ		.030	6625-00-869-3141	AMMETER.DC 69-574 (30554) 253633 (65092)			EA	1	1
13	44	PAOZZ	PAOZZ	PAOZZ	PAFZZ		.050	6685-00-857-0662	INDICATOR, TEMPERATURE 69-577 (30554) 505-BE (57733)			EA	1	1
13	45	PAOZZ	PAOZZ	XBOZZ	PAFZZ	D	.008	5310-00-934-9751	NUT, HEX 10-32 MS35650-302 (96906)			EA	6	10
13	46	PAOZZ	PAOZZ	XBOZZ	PAFZZ	D	.010	5310-00-045-3296	WASHER. LOCK NO 10 MS35338-43 (96906)			EA	6	9
13	47	PAOZZ	PAOZZ	XAOZZ	PAFZZ			3930-00-195-0232	CLAMP. MOUNT. METER 1503496 (70040)			EA	3	3
13	48	PAOZZ	PAOZZ	PAOZZ	PAFZZ		.050	6680-00-052-3544	INDICATOR, LIQUID QUANTITY 69-575 (30554) 505-BC (57733)			EA	1	1
13	49	PAOZZ	PAOZZ	PAOZZ	PAFZZ		.050	6620-00-005-4879	INDICATOR, PRESSURE 69-576-2 (30554) 505-BD (57733)			EA	1	1

TM 9-6115-545-24P
TO 35C2-3-444-4
NAVFAC P-8-626-24P
SL-400038G/07499A

(1) ILLUSTRATION		(2) SMR CODE				(3) USMC		(4) NATIONAL STOCK NUMBER	(5) DESCRIPTION			(6)	(7)	(8)
(a) FIG NO.	(b) ITEM NO.	a ARMY	b AIR FORCE	c NAVY	d USMC	a SSI	b REPL FACTOR		REF NUMBER	MFR CODE	USABLE ON CODE	U/M	QTY INC IN UNIT	USMC QTY PER EQUIP
13	50	PAOZZ	PAOZZ	XBOZZ	PAFZZ			5340-00-050-2740	CLAMP. LOOP			EA	3	3
13	51	PAOZZ	PAOZZ	XBOZZ	PAFZZ		.008	5340-00-057-2904	MS21333-75 CLAMP, LOOP	(96906)		EA	1	1
13	52	PBOZZ	PBOZZ	XBOZZ	PBOZZ			5340-01-179-4392	MS21333-71 HOLDER, DOOR	(96906)		EA	2	2
13	53	PAOZZ	PAOZZ	XBOZZ	PAOZZ	D	.008	5305-00-954-5629	69-763 69-763 SCREW. MACHINE 8-32 X 1/2 IN LG	(30554) (93742)		EA	2	2
13	54	PAOZZ	PAOZZ	XBOZZ	PAOZZ	D	.010	5310-00-809-8544	MS35198-42 WASHER, FLAT. No 8	(96906)		EA	2	28
13	55	PAOZZ	PAOZZ	XBOZZ	PAOZZ			4030-00-780-9350	MS27183-7 HOOK, CHAINS	(96906)		EA	2	2
13	56	PAFZZ	PAOZZ	XBOZZ	PAOZZ	D	.008	5325-00-432-9902	MS87006-13 STUD TURNLOCK FASTENER	(96906)		EA	3	3
13	57	PAOZZ	PAOZZ	XBOZZ	PAOZZ	D	.008	5325-00-099-8827	69-694-6 98292-2-250 EYELET. METALLIC	(30554) (60119)		EA	3	3
13	58	PAOZZ	PAOZZ	XB---	PAOZZ	D	.008	5315-00-449-2945	69-766 295901-2 PIN, GROOVED. HEADLESS	(30554) (60119)		EA	3	3
13	59	XBOZZ	XB---	XBOZZ	XBFZZ				69-695 99836 DOOR, CONTROL BOX	(30554) (60119)		EA	1	1
13	60	PAOZZ	PAOZZ	XBOZZ	PAFZZ	D	.008	5305-00-984-4988	69-592 SCREW. MACHINE 6-32 X3/8 IN LG	(30554) (93742)		EA	6	10
13	61	PAOZZ	PAOZZ	XBOZZ	PAFZZ	D	.008	6150-00-665-7230	MS35206-218 JUMPER. TERMINAL BOARD	(96906)		EA	3	3
13	62	PAOZZ	PAOZZ	XBOZZ	XBFZZ			5940-00-983-6105	69-651-3 602J TERMINAL BOARD	(30554) (75382)		EA	1	1
13	63	PAOZZ	PAOZZ	XBOZZ	PAFZZ	D	.008	5305-00-984-6195	39TB 10 SCREW. MACHINE 8-32 X3/4 IN LG	(81349)		EA	4	4
13	64	PAOZZ	PAOZZ	PAOZZ	PAFZZ		.050	6625-01-180-7579	MS35206-247 CONVERTER, THERMAL	(96906)	ABDE	EA	1	1
13	65	PAOZZ	PAOZZ	XBOZZ	PAFFF	I	.250	6110-00-202-2888	69-589 CIRCUIT CARD ASSY	(30554)		EA	1	2
13	66	PAOZZ	PAOZZ	XBOZZ	PAFZZ	D	.008	5310-00-094-3421	69-765 69-765 NUT, PLAIN ASSEMBLED	(30554) (93742)		EA	4	52
13	67	XBOZZ	XB	XBOZZ	XBFZZ				69-561-4 511-101800-00 CONTROL BOX	(30554) (78189)		EA	1	2
13	68	PAOZZ	PAOZZ	XBOZZ	XBFZZ		.010	5320-00-680-8779	69-591 69-591 RIVET. SOLID	(30554) (93742)		EA	6	6
13	69	PAFZZ	PAOZZ	XBOZZ	XBFZZ			5340-01-056-7595	AN427-4C6 HINGE	(88044)		EA	3	3
13	70	XBOZZ	XB	XBOZZ	XBFZZ				MS35823-6C SPACER	(96906)		EA	2	2
13	71	PAOZZ	PAFZZ	XBOZZ	XBFZZ		.008	5320-00-241-6020	69-591-7 RIVET. SOLID	(30554)		EA	S	6
13	72	PAOZZ	PAOZZ	XBOZZ	PAFZZ	D	.008	5325-00-449-2967	MS20427-4C4 RECEPTACLE. TURNLOCK	(96906)		EA	3	3
									99947P130	(60119)				

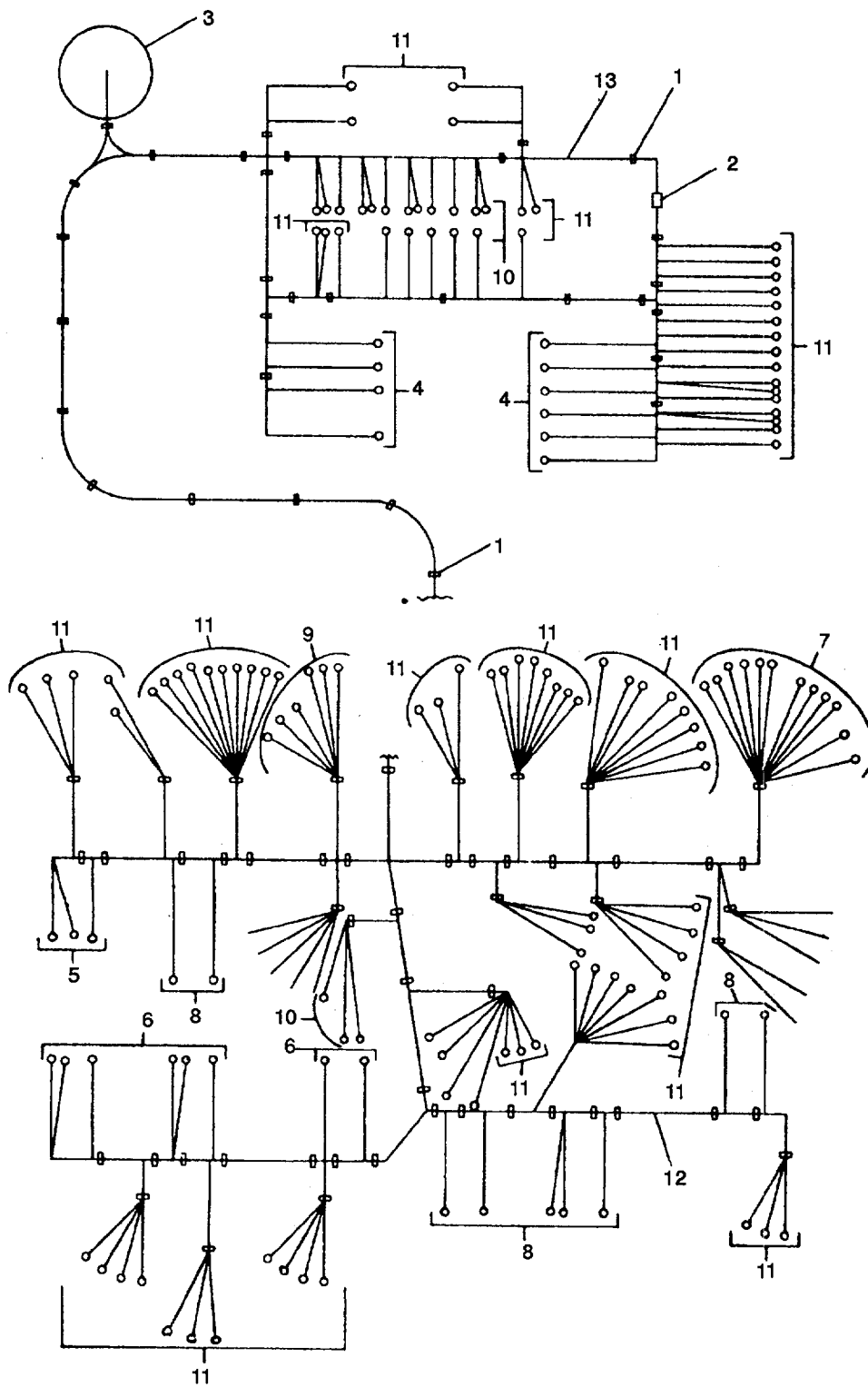

Figure 14. Wiring Harness, Branched, Control Box.

TM 9-6115-545-24P
TO 35C2-3-444-4
NAVFAC P-8-626-24P
SL-400038G/07499A

(1) ILLUSTRATION		(2) SMR CODE				(3) USMC		(4) NATIONAL STOCK NUMBER	(5) DESCRIPTION			(6)	(7)	(8)
(a) FIG NO.	(b) ITEM NO.	a ARMY	b AIR FORCE	c NAVY	d USMC	a SSI	b REPL FACTOR		REF NUMBER	MFR CODE	USABLE ON CODE	U/M	QTY INC IN UNIT	USMC QTY PER EQUIP
14		AFFFF	MOO	XBOZZ	XBZZ							EA	1	1
14	1	PAFZZ	PAOZZ	XBOZZ	PAFZZ	D	.008	5975-00-074-2072	WIRING HARNESS, BRANCHED, CONTROL BOX 69-677 MANUFACTURE FROM (30554) STRAP, TIEDOWN ELECTRICAL CABLE			EA	50	2557
14	2	PAFZZ	PAOZZ	XBOZZ	PAFZZ	D	.008	5970-00-954-1622	MS3367-1-9 (96906) INSULATION SLEEVING, BLK			FT	3	6
14	3	PAFZZ	PAOZZ	XBOZZ	PAFZZ	D	.023	5935-01-196-1094	M23053/5-105-0 CONNECTOR (81349)			EA	1	2
14	4	PAFZZ	PAOZZ	XBOZZ	PAFZZ	D	.008	5940-00-143-4774	MS3452W36-7P (96906) TERMINAL LUG			EA	18	113
14	5	PAFZZ	PAOZZ	XBOZZ	PAFZZ	D	.008	5940-00-230-0515	MS25036-153 (96906) TERMINAL LUG			EA	3	36
14	6	PAFZZ	PAOZZ	XBOZZ	PAFZZ	D	.008	5940-00-143-4780	MS25036-154 (96906) TERMINAL LUG			EA	3	48
14	7	PAFZZ	PAOZZ	XBOZZ	PAFZZ	D	.008	5940-00-283-5280	MS25036-108 (96906) TERMINAL LUG			EA	38	549
14	8	PAFZZ	PAOZZ	XBOZZ	PAFZZ	D	.008	5940-00-113-8184	MS25036-106 (96906) TERMINAL LUG			EA	7	7
14	9	PAFZZ	PAOZZ	XBOZZ	PAFZZ	D	.008	5940-00-143-4771	MS25036-150 (96906) TERMINAL LUG			EA	8	8
14	10	PAFZZ	PAOZZ	XBOZZ	PAFZZ	D	.008	5940-01-010-2899	MS25036-103 (96906) TERMINAL LUG			EA	19	19
14	11	PAFZZ	PAOZZ	XBOZZ	PAFZZ	D	.008	5940-00-204-8966	MS25036-149 (96906) TERMINAL LUG			EA	64	64
14	12	PAFZZ	PAOZZ	XBOZZ	PAFZZ	D	.080	6145-00-578-6605	MS25036-102 (96906) WIRE, ELECTRICAL			FT	80	1010
14	13	PAFZZ	PAOZZ	XBOZZ	PAFZZ	D	.080	6145-00-578-6602	M5086/2-16-9 (81349) WIRE, ELECTRICAL M5086/2-18-9 (81349)			FT	147	153

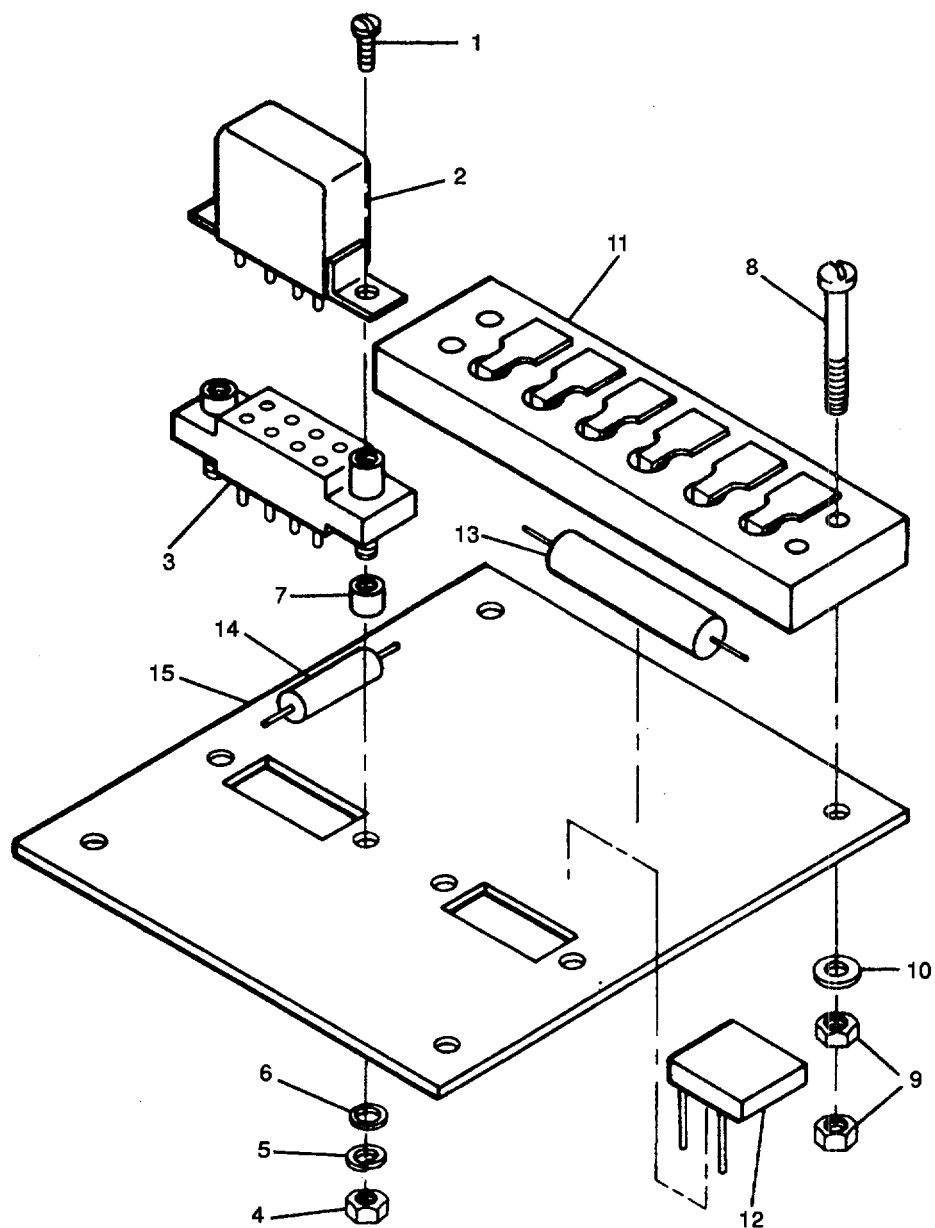

Figure 15. Circuit Card Assembly.

TM 9-6115-545-24P
TO 35C2-3 444 4
NAVFAC P-626-24P
SL-400038G/07499A

(1) ILLUSTRATION		(2) SMR CODE				(3) USMC		(4)	(5) DESCRIPTION			(6)	(7)	(8)
(a) FIG NO.	(b) ITEM NO.	a ARMY	b AIR FORCE	c NAVY	d USMC	a SSI	b REPL FACTOR	NATIONAL STOCK NUMBER	REF NUMBER	MFR CODE	USABLE ON CODE	U/M	QTY INC IN UNIT	USMC QTY PER EQUIP
15		PAOFF	PAOZZ	XBOZZ	PAFFF	I	.250	6110-00-202-2888	CIRCUIT CARDASSY			EA	1	2
									69-765 (30554)					
15	1	PAFZZ	PAOZZ	XBOZZ	PAFZZ	D	.008	5305-00-036-6967	SCREW. ASSEMBLED WASHER			EA	4	10
									6-32 X 1/4 IN LG					
									69-662-18 (30554)					
15	2	PAFZZ	PAOZZ	PAOZZ	PAFZZ		.050	5945-00-435-1833	61-060441-40-0142B0542B	(78189)		EA	2	6
									RELAY					
15	3	PAFZZ	PAOZZ	XBOZZ	PAFZZ		.030	5935-00-206-1400	M5757/23-003	(81349)		EA	2	2
									SOCKET. RELAY					
									69-658 (30554)					
15	4	PAFZZ	PAOZZ	XBOZZ	PAFZZ			5310-00-038-9413	V88-1FA11-80	(05574)		EA	2	2
									NUT, PLAIN, HEXAGON					
15	5	PAFZZ	PAOZZ	XBOZZ	PAFZZ			5310-00-038-9942	990-0002-009	(05574)		EA	2	8
									WASHER, LOCK					
15	6	PAFZZ	PAOZZ	XBOZZ	PAFZZ			5310-00-040-9822	990-0001-035	(05574)		EA	2	8
									WASHER, FLAT					
15	7	XBFZZ	XB	XBOZZ	XAFZZ				990-0001-012	(05574)		EA	2	2
									SPACER, SLEEVE					
15	8	PAFZZ	PAOZZ	XBOZZ	PAFZZ	D	.008	5305-00-984-6215	990-0007-000	(05574)		EA	4	4
									SCREW, MACHINE 10-24 X 1/4 IN LG					
15	9	PAFZZ	PAOZZ	XBOZZ	PAFZZ	D	.008	5310-00-094-3421	MS35208-268	(96906)		EA	8	52
									NUT, PLAIN, ASSEMBLED					
									69-561-4 (30554)					
15	10	PAFZZ	PAOZZ	XBOZZ	PAFZZ	D	.010	5310-00-809-8546	511-101800-00	(78189)		EA	4	38
									WASHER, FLAT, NO 10					
15	11	PAFZZ	PAOZZ	XBOZZ	PAFZZ			5940-00-088-6357	MS27183-8	(96906)		EA	2	2
									TERMINAL BOARD					
15	12	PAFZZ	PAOZZ	PAOZZ	PAFZZ		.020	5961-01-151-4695	42TB6	(81349)		EA	1	2
									RECTIFIER, SEMICONDUCTOR					
									69-739 (30554)					
15	13	PAFZZ	PAOZZ	PAGZZ	PAFZZ		.050	5905-01-184-5252	B-598-40	(06288)		EA	1	2
									RESISTOR, FIXED WIREWOUND					
15	14	PAFZZ	PAOZZ	PAGZZ	PAFZZ		.050	5910-01-077-5322	RWR78S1501FS	(81349)		EA	1	1
									CAPACITOR, FIXED					
15	15	XAFZZ	XA	XAOZZ	XAFZZ				M39006/02-1296	(81349)		EA	1	1
									BOARD, PRINTED					
									69-764 (30554)					
									69-764 (93742)					

TM 9-6115-545-24P
 TO 35C2-3 444 4
 NAVFAC P-626-24P
 SL-400038G/07499A

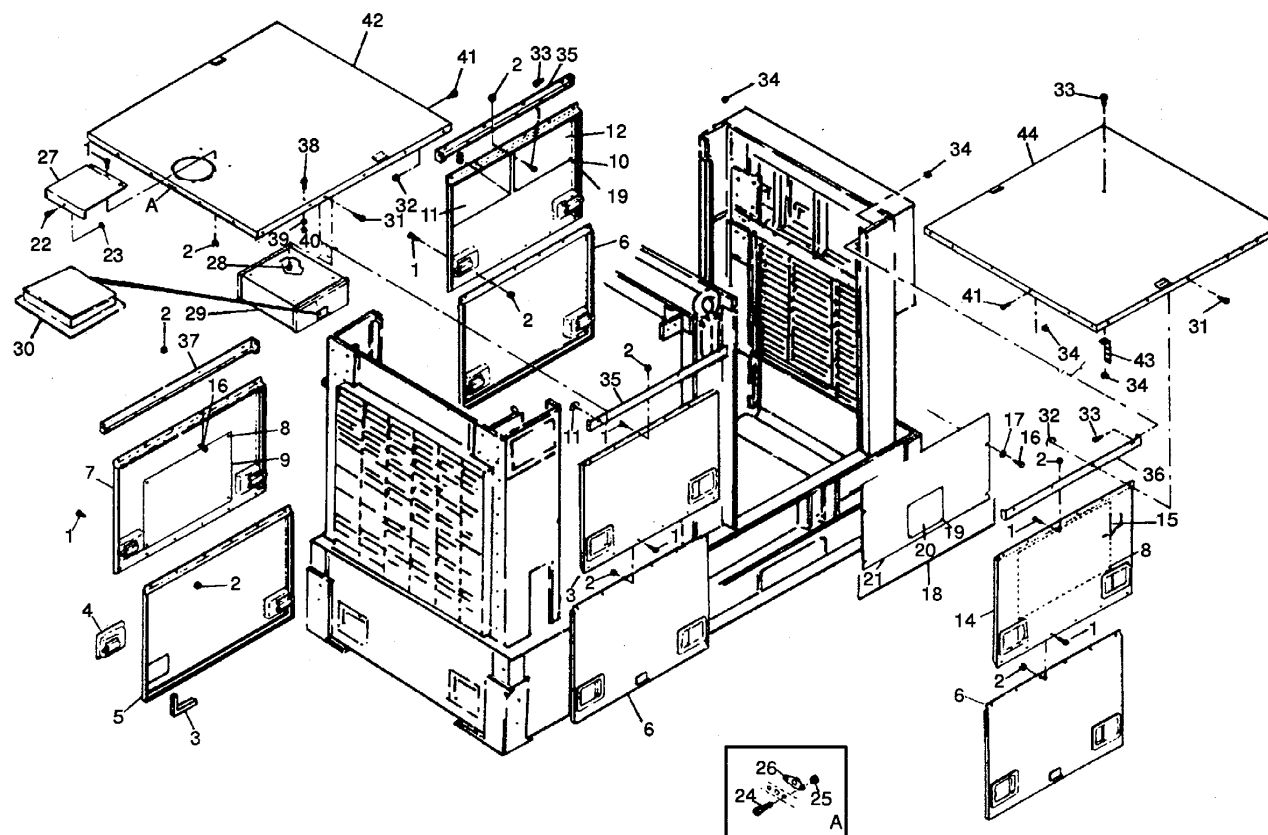

Figure 16. Housing Group (Sheet 1 of 2).

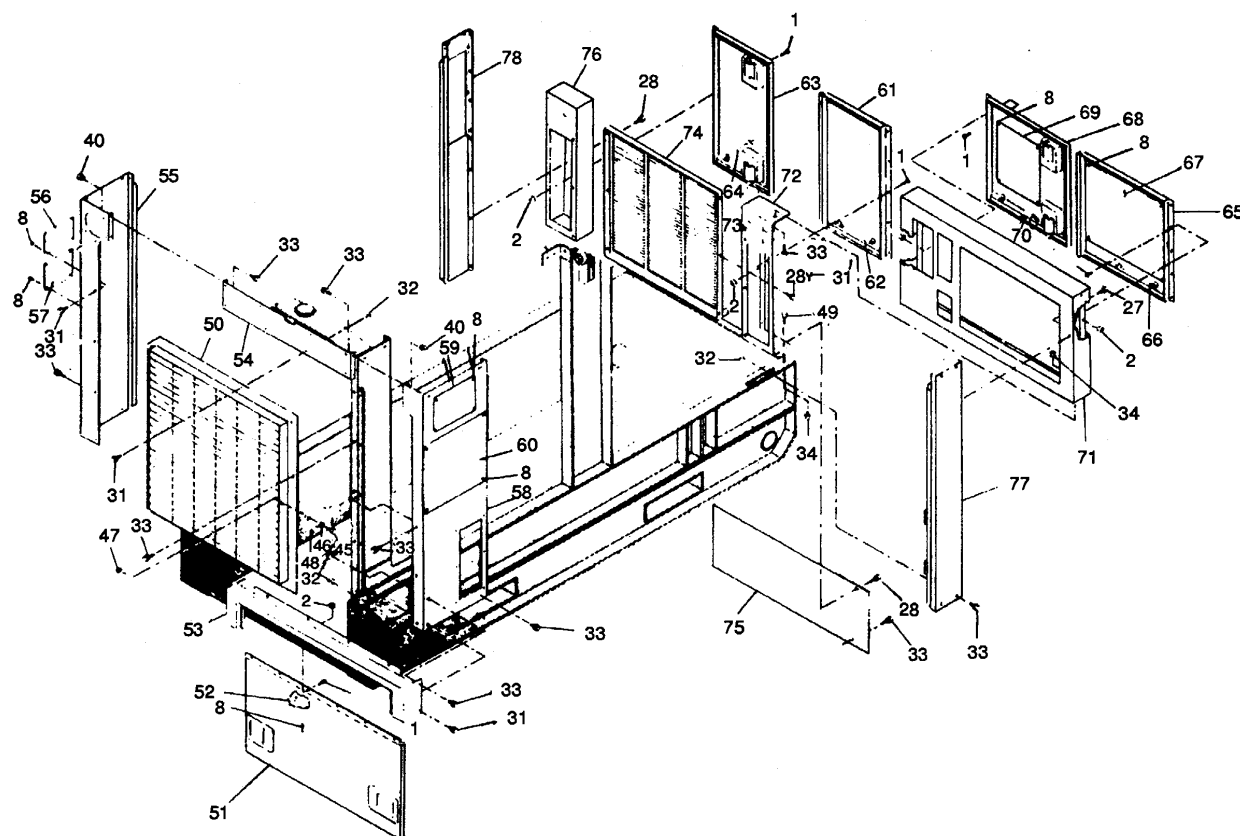

Figure 16. Housing Group (Sheet 2 of 2).

TM 9-6115-545-24P
TO 35C2-3 444 4
NAVFAC P-626-24P
SL-400038G/07499A

(1) ILLUSTRATION		(2) SMR CODE				(3) USMC		(4) NATIONAL STOCK NUMBER	(5) DESCRIPTION			(6)	(7)	(8)
(a) FIG NO.	(b) ITEM NO.	a ARMY	b AIR FORCE	c NAVY	d USMC	a SSI	b REPL FACTOR		REF NUMBER	MFR CODE	USABLE ON CODE	U/M	QTY INC IN UNIT	USMC QTY PER EQUIP
									GROUP 08 - HOUSING GROUP					
16	1	PAOZZ	PAOZZ	XBOZZ	PAOZZ	D	.008	5305-00-984-6192	SCREW, MACHINE 8-32 X 7/16 IN LG MS35206-244 (96906)			EA	77	77
16	2	PAOZZ	PAOZZ	XBOZZ	PAOZZ	D	.008	5310-00-052-3632	NUT, PLAIN ASSEMBLED 8-32 69-561-3 (30554) 511-081800-00 (78189)			EA	77	180
16	3	PAOZZ	PAOZZ	XBOZZ	PAOZZ		.089	5330-00-036-6995	SEAL, RUBBER STRIP 69-771 (30554) RL2955 (10009)			FT	1	1
16	4	PAFZZ	PAOZZ	XAOZZ	PAOZZ		.008	5340-00-229-3643	LATCH, RIM 69-657 (30554) 69-657 (93742)			EA	21	21
16	5	PBOZZ	PBOZZ	XBOZZ	PBFZZ			6115-01-219-6781	DOOR, ACCESS, GEN SET 70-1162 (30554) 70-1162 (93742)			EA	1	1
16	6	PBOZZ	PBOZZ	XBOZZ	PBFZZ			5340-01-218-6240	DOOR, ACCESS, GEN SET 70-1163 (30554) 70-1163 (93742)			EA	3	3
16	7	XBOZZ	XB	XBOZZ	XBFZZ				DOOR, ACCESS, GEN SET 70-1351-1 (30554) 70-1351-1 (93742)	ABDE		EA	1	1
16	7	PBOZZ	PBOZZ	XBOZZ	PBFZZ			5340-01-150-3111	DOOR, ACCESS, GEN SET 70-1351-2 (30554) 70-1351-2 (93742)	CF		EA	1	1
16	8	PAOZZ	PAFZZ	XBOZZ	PAOZZ			5320-01-033-4375	RIVET, BLIND 70-1305 (30554)			EA	52	84
16	9	PBOZZ	PBOZZ	XCOZZ	PBOZZ			9905-01-150-3078	PLATE, INFORMATION 70-1455-6 (30554) 70-1455-6 (93742)	ABDE		EA	1	1
16	9	PBOZZ	PBOZZ	XCOZZ	PBOZZ			9905-01-163-4488	PLATE, INFORMATION 70-1455-8 (30554) 70-1455-8 (93742)	CF		EA	1	1
16	10	XBOZZ	XB	XBOZZ	XBFZZ				DOOR, ACCESS, GEN SET 70-1352-6 (30554) 70-1352-6 (93742)	AD		EA	1	1
16	10	PBOZZ	PBOZZ	XBOZZ	PBFZZ			5340-01-181-8452	DOOR, ACCESS, GEN SET 70-1352-3 (30554) 70-1352-3 (93742)	BCEF		EA	1	1
16	11	XBOZZ	MDO	XCOZZ	MDOZZ				PLATE, INFORMATION 70-1455-4 (30554) 70-1455-4 (93742)	AD		EA	1	1
16	11	XBOZZ	MDO	XCOZZ	MDOZZ				PLATE, INFORMATION 70-1455-1 (30554) 70-1455-1 (93742)	BCEF		EA	1	1
16	12	PAOZZ	MDO	XCOZZ	MDOZZ			9905-01-159-4424	PLATE, INFORMATION 70-1455-3 (30554) 70-1455-3 (93742)	AD		EA	1	1
16	12	XBOZZ	MDO	XEOZZ	MDOZZ				PLATE, INFORMATION 70-1455-2 (30554) 70-1455-2 (93742)	BCEF		EA	1	1
16	13	PBOZZ	PBOZZ	XBOZZ	PBFZZ			5340-01-181-4094	DOOR, ACCESS, GEN SET 70-1352-1 (30554) 70-1352-1 (93742)			EA	1	1
16	14	XBOZZ	XB	XBOZZ	XBFZZ				DOOR, ACCESS, GEN SET 70-1352-2 (30554) 70-1352-2 (93742)	ABDE		EA	1	1
16	14	PBOZZ	PBOZZ	XBOZZ	PBFZZ			5340-01-150-9888	DOOR, ACCESS, GEN SET 70-1352-5 (30554) 70-1352-5 (93742)	CF		EA	1	1
16	15	KBOZZ	MDO	XCOZZ	MDOZZ				PLATE, INFORMATION 70-1455-5 (30554) 70-1455-5 (93742)	ABDE		EA	1	1
16	15	PAOZZ	MDO	XCOZZ	PBOZZ			9905-01-184-6162	PLATE, INFORMATION 70-1455-7 (30554) 70-1455-7 (93742)	CF		EA	1	1

(1) ILLUSTRATION		(2) SMR CODE				(3) USMC		(4) NATIONAL STOCK NUMBER	(5) DESCRIPTION			(6)	(7)	(8)
(a) FIG NO.	(b) ITEM NO.	a ARMY	b AIR FORCE	c NAVY	d USMC	a SSI	b REPL FACTOR		REF NUMBER	MFR CODE	USABLE ON CODE	U/M	QTY INC IN UNIT	USMC QTY PER EQUIP
16	16	PAOZZ	PAOZZ	XBOZZ	PAOZZ	D	.008	5305-00-036-6906	SCREW, ASSEMBLED WASHER 10-24 X 1/2 IN LG 69-662-50 (30554) 61-100841-40-0142B0542B (78189)			EA	4	12
16	17	PAOZZ	PAOZZ	XBOZZ	PAOZZ	D	.010	5310-00-809-8546	WASHER, FLAT MS27183-8 (96906)			EA	4	38
16	18	PBOZZ	PBOZZ	XBOZZ	PBOZZ			5340-01-147-6598	COVER, ASSEMBLY 70-1470 (30554) 70-1470 (93742)			EA	1	1
16	19	PAOZZ	PAOZZ	XBOZZ	PAOZZ			5320-01-033-4375	RIVET, BLIND 70-1305 (30554)			EA	4	84
16	20	PBOZZ	PBOZZ	XCOZZ	PBOZZ			9905-01-150-3092	PLATE, INSTRUCTION 70-1485 (30554) 70-1485 (93742)			EA	1	1
16	21	XBOZZ	MOO	XBOZZ	XBOZZ				COVER 70-1470-21 (30554) 70-1470-21 (93742)			EA	1	1
16	22	PAOZZ	PAOZZ	XBOZZ	PAOZZ	D	.008	5325-00-051-6791	STUD. TURNLOCK FASTENER 70-1510 (30554) 85-11-500-16 (94222)			EA	1	1
16	23	PAOZZ	PAOZZ	XBOZZ	PAOZZ	D	00B	5365-00-838-0422	RETAINER. STUD 70-1511 (30554) 85-34-101-20 (94222)			EA	1	1
16	24	PAOZZ	PAOZZ	XBOZZ	PAOZZ	D	.008	5305-00-869-2998	SCREW. MACHINE 4-40 X7/16 IN LG MS35206-216 (96906)			EA	2	2
16	25	PAOZZ	PAOZZ	XBOZZ	PAOZZ	D	.008	5310-00-836-3520	NUT. ASSEMBLED WASHER 4-40 69-561-1 (30554) 511-041800-00 (78189)			EA	2	76
16	26	PAOZZ	PAOZZ	XBOZZ	PAOZZ	D	.008	5325-00-282-7471	RECEPTACLE, TURNLOCK 70-1509 (30554) 85-35-295-15 (94222)			EA	1	1
16	27	PBOZZ	PBOZZ	XBOZZ	PBOZZ			5340-01-157-2519	DOOR. ACCESS 70-1149 (30554) 70-1149 (93742)			EA	1	1
16	28	PAOZZ	PAOZZ	XBOZZ	PAOZZ	D	.008	5305-00-184-9508	SCREW, ASSEMBLED WASHER 1/4-20 X 3/8 IN LG 70-1319-1 (30554) 61-250681-00-0242B-0542B (78189)			EA	20	39
16	29	PAOZZ	PAOZZ	XBOZZ	PAOZZ			7520-01-154-7137	COMPARTMENT, DOCUMENT 70-1363 (30554) 70-1363 (93742)			EA	1	1
16	30	PAFZZ	PAOZZ	PAGZZ	PAOZZ	D	.008	5325-00-812-7008	FASTENER, DOOR 72-2283 (30554) 85-15-140-16 (94222)			EA	1	1
16	31	PAOZZ	PAOZZ	XBOZZ	PAOZZ	D	.008	5306-00-036-6980	BOLT. ASSEMBLED WASHER 70-1319-3 (30554) 61-251081-00-0242B0542B (78189)			EA	58	89
16	32	PAOZZ	PAOZZ	PAOZZ	PAOZZ	D	.008	5310-00-064-0380	RETAINER, NUT 70-1442-6 (30554) C7988-1420-27 (78553)			EA	58	58
16	33	PAOZZ	PAOZZ	XBOZZ	PAOZZ	D	.008	5306-00-036-6906	BOLT, ASSEMBLED WASHER 1/4-20 X 1/2 IN LG 70-1319-2 (30554) 61-250881-00-0242B0542B (78189)			EA	27	119
16	34	PAOZZ	PAOZZ	XBOZZ	PAOZZ	D	.008	5310-00-696-5173	NUT, ASSEMBLED WASHER, 1/4 40-20 69-561-5 (30554) 511-251800-00 (78189)			EA	21	131
16	35	PBOZZ	PBOZZ	XBOZZ	PBOZZ			6115-01-181-3981	HOUSING GENERATOR 70-1161 (30554) 70-1161 (93742)			EA	2	2
16	36	PBOZZ	PBOZZ	XBOZZ	PBOZZ			6115-01-150-3079	HOUSING GENERATOR 70-1336 (30554) 70-1336 (93742)			EA	1	1
16	37	XBOZZ	XB	XBOZZ	XBOZZ				HOUSING, GENERATOR 70-1160 (30554) 70-1160 (93742)			EA	1	1

TM 9-6115-545-24P
TO 35C2-3 414 4
NAVFAC P-8-626-24P
SL-400038G/07499A

(1) ILLUSTRATION		(2) SMR CODE				(3) USMC		(4) NATIONAL STOCK NUMBER	(5) DESCRIPTION			(6)	(7)	(8)
(a) FIG NO.	(b) ITEM NO.	a ARMY	b AIR FORCE	c NAVY	d USMC	a SSI	b REPL FACTOR		REF NUMBER	MFR CODE	USABLE ON CODE	U/M	QTY INC IN UNIT	USMC QTY PER EQUIP
16	38	PAOZZ	PAOZZ	XBOZZ	PAOZZ	D	.008	5305-01-010-2362	SCREW. CAP. HEX3/8-16 X7/8 N LG			EA	2	2
16	39	PAOZZ	PAOZZ	XBOZZ	PAOZZ	D	.010	5310-00-061-1258	MS18154-59 WASHER, LOCK (96906)			EA	2	66
16	40	PAOZZ	PAOZZ	XBOZZ	PAOZZ	D	.008	5310-00-732-0558	MS45904-76 NUT PLAIN. HEX (96906)			EA	2	47
16	41	PAOZZ	PAOZZ	XBOZZ	PAOZZ	D	.008	5306-00-036-6982	MS51967-8 BOLT, ASSEMBLED WASHER 1/4-20 (96906)			EA	4	71
16	42	XBOZZ	XB	XBOZZ	XBFZZ				X3/4 IN LG 70-1319-4 61-251281-00-0242B0542B HOUSING. GENERATOR (30554) (78189)			EA	1	1
16	43	PBOZZ	PBOZZ	XBOZZ	PBOZZ			5340-01-157-2496	70-1148 70-1148 BRACKET. CLAMP (30554) (93742)			EA	1	2
16	44	PBOZZ	PBOZZ	XBOZZ	PBFZZ			6115-01-157-0774	70-1538 70-1538 HOUSING. GENERATOR (30554) (93742)			EA	1	1
16	45	PAOZZ	PAOZZ	XBOZZ	PAOZZ	D	.008	5305-00-068-0502	70-1150 70-1150 SCREW, CAP, HEXAGON 1/4-20 X 3/4 (30554) (93742)			EA	1	1
16	46	PAOZZ	PAOZZ	XBOZZ	PAOZZ	D	.010	5310-00-8094058	IN LG MS90725-6 WASHER. FLAT (96906)			EA	1	21
16	47	PAOZZ	PAOZZ	XBOZZ	PAOZZ	D	.008	5310-00-088-1251	MS27183-10 NUT. SELF-LOCKING, HEXAGON (96906)			EA	1	3
16	48	PBOZZ	PBOZZ	XBOZZ	PBOZZ			5340-01-214-1609	MS51922-1 HOLDER. DOOR (96906)			EA	1	1
16	49	PAOZZ	PAOZZ	XBOZZ	PAFZZ	D	.008	5306-00-036-6983	70-1454 70-1454 BOLT. ASSEMBLED WASHER 1/4-20 (30554) (93742)			EA	6	15
16	50	PBOZZ	PBOZZ	XBOZZ	PBFZZ			6115-01-150-3102	X 7/8 IN LG 70-1319-5 61-251481-00-0242B0542B GRILLE (30554) (78189)			EA	1	1
16	51	PAOZZ	PAOZZ	XBOZZ	PBFZZ			5340-01-252-5265	70-1047 70-1047 DOOR, ACCESS. BATTERY (30554) (93742)			EA	1	1
16	52	PBOZZ	PBOZZ	XBOZZ	PBOZZ			9905-01-151-9226	70-1143 70-1143 PLATE, INSTRUCTION (30554) (93742)			EA	1	1
16	53	XBOZZ	XB	XBOZZ	XBFZZ				70-1325 70-1325 HOUSING. GENERATOR (30554) (93742)			EA	1	1
16	54	XBOZZ	XB	XBOZZ	XBFZZ				70-1144 70-1144 HOUSING. GENERATOR (30554) (93742)			EA	1	1
16	55	XBOZZ	XB	XBGZZ	XBFZZ				70-1145 70-1145 HOUSING. GENERATOR (30554) (93742)	AD		EA	1	1
16	55	XBOZZ	XB	XBGZZ	XBFZZ				70-1146-6 70-1146-6 HOUSING, GENERATOR (30554) (93742)	BE		EA	1	1
16	55	XBOZZ	XB	XBGZZ	XBFZZ				70-1146-5 70-1146-5 HOUSING. GENERATOR (30554) (93742)	CF		EA	1	1
16	56	XBOZZ	MDO	XBOZZ	MDOZZ				70-1146-4 70-1146-4 PLATE, IDENTIFICATION (30554) (93742)	AD		EA	1	1
16	56	XBOZZ	MDO	XBOZZ	MDOZZ				72-0504-8 72-0504-8 PLATE IDENTIFICATION (30554) (93742)	BE		EA	1	1
16	56	XBOZZ	MDO	XBOZZ	PBOZZ				72-0504-9 72-0504-9 PLATE, IDENTIFICATION (30554) (93742)	CF		EA	1	
16	56	XBOZZ	MDO	XBOZZ	PBOZZ				72-0504-10 72-0504-10 PLATE, IDENTIFICATION (30554) (93742)			EA	1	

TM 9-6115-545-24P
TO 35C2-3 44Q 4
NAVFAC P-626-24P
SL-400038G/07499A

(1) ILLUSTRATION		(2) SMR CODE				(3) USMC		(4) NATIONAL STOCK NUMBER	(5) DESCRIPTION			(6)	(7)	(8)
(a) FIG NO.	(b) ITEM NO.	a ARMY	b AIR FORCE	c NAVY	d USMC	a SSI	b REPL FACTOR		REF NUMBER	MFR CODE	USABLE ON CODE	U/M	QTY INC IN UNIT	USMC QTY PER EQUIP
16	57	XBOZZ	MDO	XBOZZ	MOOZZ				PLATE. INFORMATION		ABDE	EA	1	1
									70-1346	(30554)				
16	57	XBOZZ	MDO	XBOZZ	MOOZZ				70-1346	(93742)				
									PLATE. INFORMATION		CF	EA	1	1
									70-1345	(30554)				
16	58	XBOZZ	XB	XBOZZ	XBZZ				70-1345	(93742)				
									HOUSING, GENERATOR			EA	1	1
									70-1147	(30554)				
16	59	PBOZZ	PBOZZ	XCOZZ	PBOZZ			6115-01-177-3635	70-1147	(93742)				
									PLATE, INSTRUCTION			EA	1	1
									70-1480	(30554)				
16	60	PBOZZ	PBOZZ	XCOZZ	PBOZZ			9905-01-157-5420	70-1480	(93742)				
									PLATE, INSTRUCTION			EA	1	1
									70-1481	(30554)				
16	61	PAOZZ	PAOZZ	XBOZZ	PAFZZ			5340-01-174-4045	70-1481	(93742)				
									DOOR, AIR INLET, LEFT			EA	1	1
									70-1156	(30554)				
16	62	PAOZZ	XB	XBOZZ	PBFZZ			5340-01-236-7631	70-1156	(93742)				
									HOOK, DOOR			EA	1	1
									70-1156-7	(30554)				
16	63	PAOZZ	PAOZZ	XBOZZ	PAFZZ			6115-01-150-3080	70-1156-7	(93742)				
									DOOR AIRINLET.RIGHT			EA	1	1
									70-1157	(30554)				
16	64	PAOZZ	PAOZZ	XBOZZ	PAFZZ			5340-01-144-1894	70-1157	(93742)				
									HOOK, DOOR			EA	1	1
									70-1157-10	(30554)				
16	65	PBOZZ	PBOZZ	XBOZZ	PBFZZ			6115-01-147-6620	70-1157-10	(93742)				
									DOOR. ACCESS, CONTROL			EA	1	1
									70-1154	(30554)				
16	66	PBOZZ	PBOZZ	XBOZZ	PBFZZ			5340-01-147-6694	70-1154	(93742)				
									HOOK, DOOR			EA	1	1
									70-1154-7	(30554)				
16	67	PBOZZ	PBOZZ	XCOZZ	PBOZZ			9905-01-152-7451	70-1154-7	(93742)				
									PLATE, INSTRUCTION			EA	1	1
									70-1467	(30554)				
16	68	PBOZZ	PBOZZ	XBOZZ	PBFZZ			5340-01-153-2313	70-1467	(93742)				
									DOOR, ACCESS. CONTROL			EA	1	1
									70-1155	(30554)				
16	69	PBOZZ	PBOZZ	XCOZZ	PBOZZ			9905-01-178-4984	70-1155	(93742)				
									PLATE, INSTRUCTION			EA	1	1
									70-1488	(30554)				
16	70	PBOZZ	PBOZZ	XBOZZ	PBFZZ			5340-01-154-7115	70-1488	(93742)				
									HOOK, DOOR			EA	1	1
									70-1155-10	(30554)				
16	71	XBOZZ	XB	XBOZZ	XBZZ				70-1155-10	(93742)				
									CUBICLE, CONTROL		AD	EA	1	1
									70-1164-7	(30554)				
16	71	XBOZZ	XB	XBOZZ	XBZZ				70-1164-7	(93742)				
									CUBICLE,CONTROL		BCEF	EA	1	1
									70-1164-6	(30554)				
16	72	PBOZZ	PBOZZ	XBOZZ	PBFZZ			6115-01-150-3081	70-1164-6	(93742)				
									PANEL. CORNER, REAR			EA	1	1
									70-1168	(30554)				
16	73	XBOZZ	MDO	XBGZZ	MOOZZ				70-1168	(93742)				
									PLATE, DESIGNATION			EA	1	1
									70-1329	(30554)				
16	74	PBOZZ	PBOZZ	XBOZZ	PBFZZ			6115-01-151-9380	70-1329	(93742)				
									PANEL, LOUVRED			EA	1	1
									70-1396	(30554)				
16	75	PBOZZ	PBOZZ	XBOZZ	PBFZZ			6115-01-184-6110	70-1396	(93742)				
									HOUSING, GENERATOR			EA	1	1
									70-1159	(30554)				
16	76	XBOZ	XB	XBOZZ	PAFZZ				70-1159	(93742)				
									PANEL, CORNER, REAR			EA	1	1
									70-1169	(30554)				
									70-1169	(93742)				

TM 9-6115-545-24P
TO 35C2-3 Q44 4
NAVFAC P-8-626-24P
SL-400038G/07499A

(1) ILLUSTRATION		(2) SMR CODE				(3) USMC		(4) NATIONAL STOCK NUMBER	(5) DESCRIPTION			(6)	(7)	(8)
(a) FIG NO.	(b) ITEM NO.	a ARMY	b AIR FORCE	c NAVY	d USMC	a SSI	b REPL FACTOR		REF NUMBER	MFR CODE	USABLE ON CODE	U/M	QTY INC IN UNIT	USMC QTY PER EQUIP
16	77	PBOZZ	PBOZZ	XBOZZ	PBFZZ			6115-01-150-3082	POST CORNER. LH REAR			EA	1	1
16	78	XBOZZ	XB	XBOZZ	XBFZZ				70-1153 70-1153 POST, CORNER, RH REAR 70-1152 70-1152	(30554) (93742) (30554) (93742)		EA	1	1

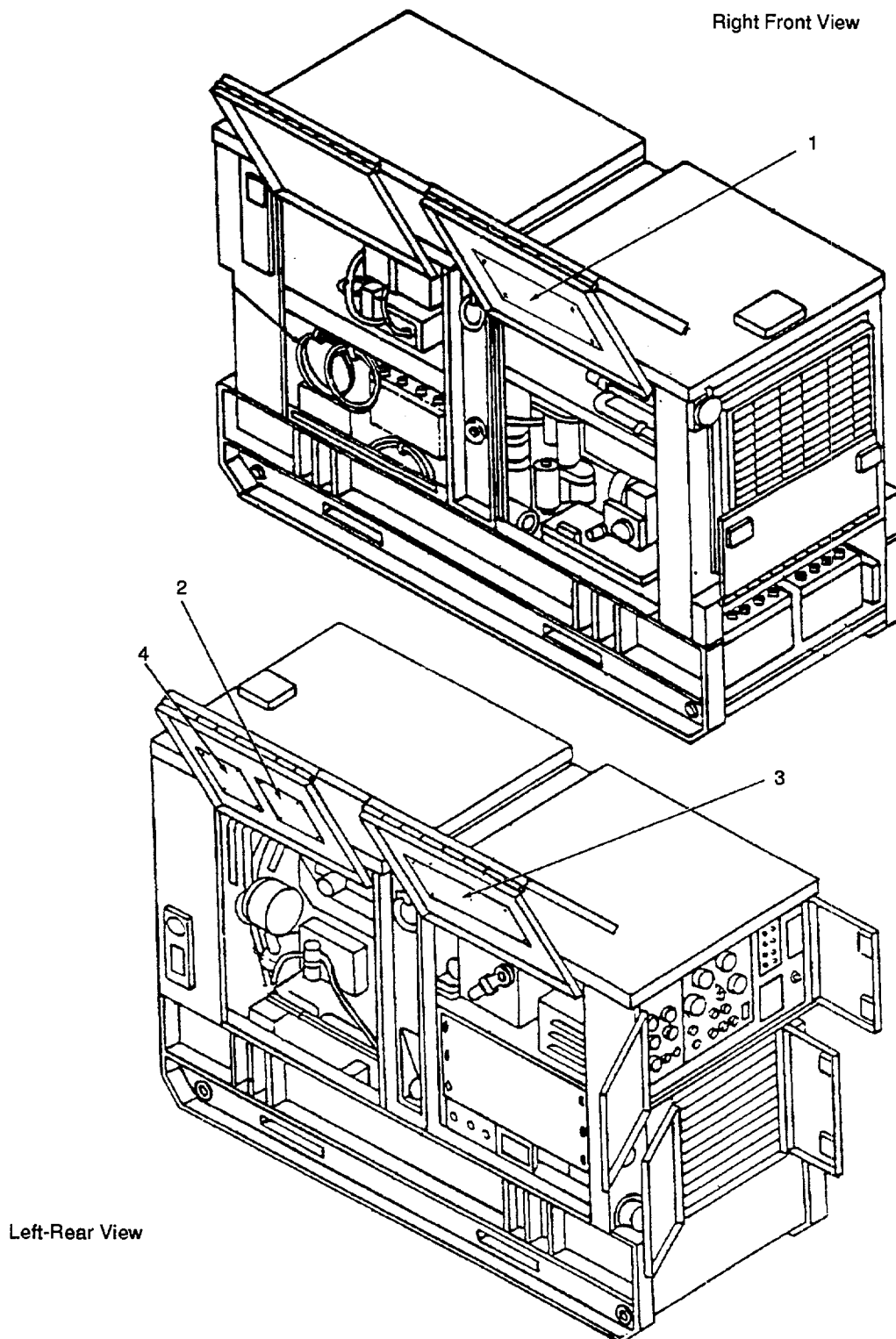

Figure 17. Plates, Diagram, AC and DC.
52

TM 9-6115-545-24P
TO 35C2-3-444-4
NAVFAC P-8-626-24P
SL-400038G/07499A

(1) ILLUSTRATION		(2) SMR CODE				(3) USMC		(4) NATIONAL STOCK NUMBER	(5) DESCRIPTION			(6)	(7)	(8)
(a) FIG NO.	(b) ITEM NO.	a ARMY	b AIR FORCE	c NAVY	d USMC	a SSI	b REPL FACTOR		REF NUMBER	MFR CODE	USABLE ON CODE	U/M	QTY INC IN UNIT	USMC QTY PER EQUIP
17	1	XBOZZ	MDO						GROUP 8 - HOUSING GROUP					
17	2	XBOZZ	MDO						PLATE, TROUBLESHOOTING DIAGRAM, AC 84-1006 (30554)		C. F			
17	3	XBOZZ	MDO						PLATE. SCHEMATIC DIAGRAM. DC 84-1005 (30554)		C. F			
17	4	XBO7Z	MDO						PLATE. TROUBLESHOOTING DIAGRAM. DC 84-1007 (30554)		C, F			
									PLATE, SCHEMATIC DIAGRAM, AC 84-1004 (30554)		C. F			

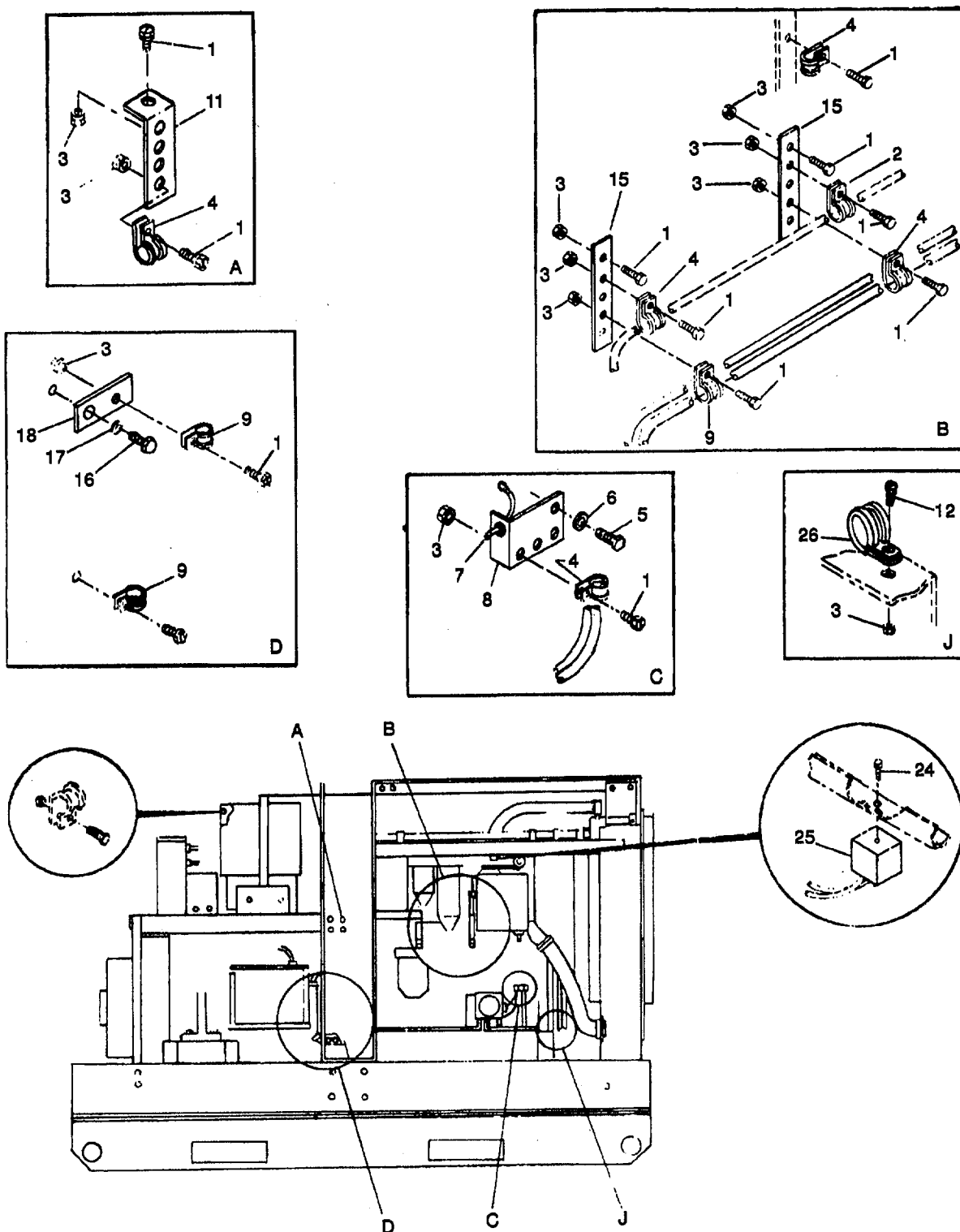

Figure 18. Engine Generator and Chassis Wiring Harness (Sheet 1 of 2).

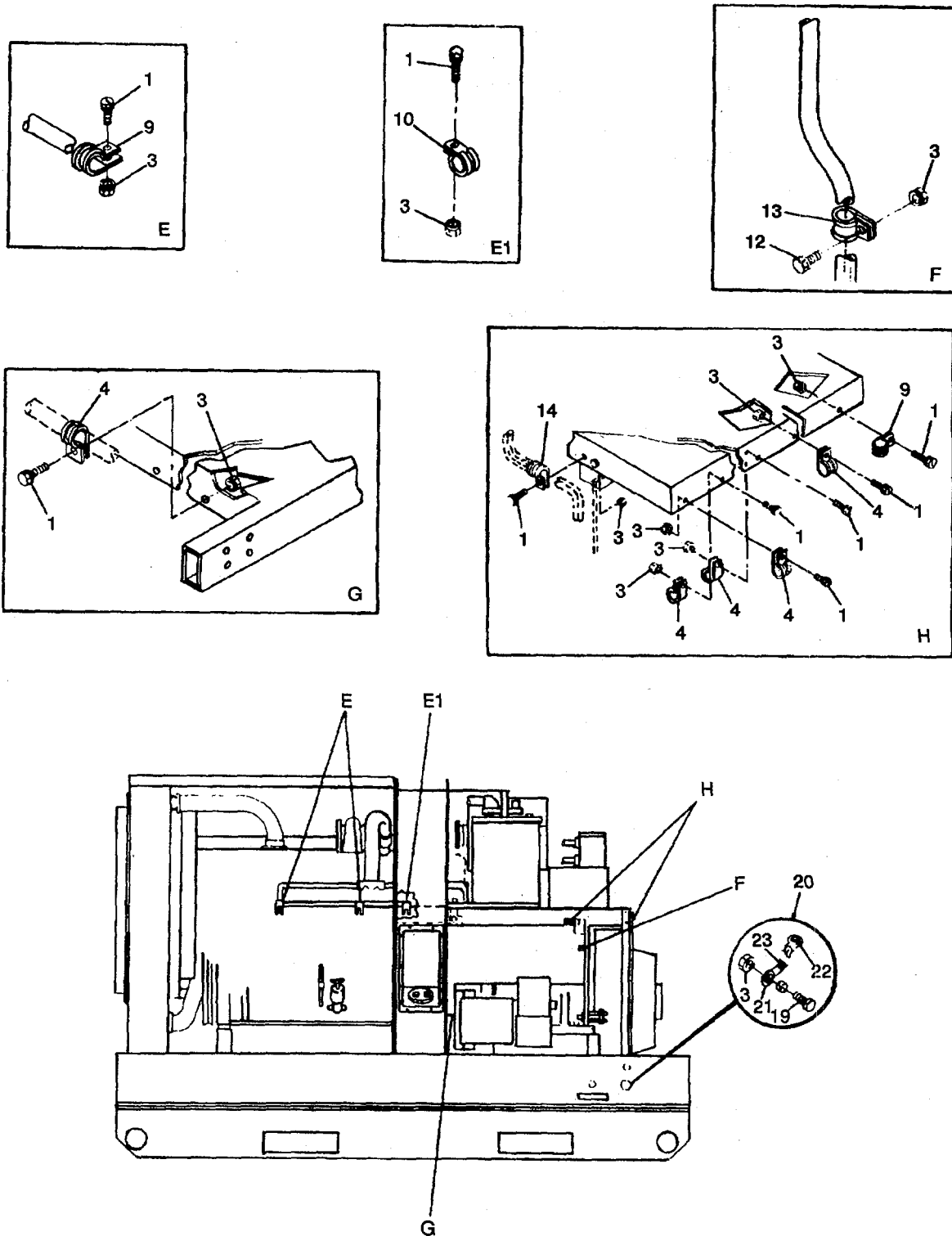

Figure 18. Engine Generator and Chassis Wiring Harness (Sheet 2 of 2).

TM 9-6115-545-24P
TO 35C2-3 44 4
NAVFAC P-8-626-24P
SL-400038G/07499A

(1) ILLUSTRATION		(2) SMR CODE				(3) USMC		(4) NATIONAL STOCK NUMBER	(5) DESCRIPTION			(6)	(7)	(8)
(a) FIG NO.	(b) ITEM NO.	a ARMY	b AIR FORCE	c NAVY	d USMC	a SSI	b REPL FACTOR		REF NUMBER	MFR CODE	USABLE ON CODE	U/M	QTY INC IN UNIT	USMC QTY PER EQUIP
18	1	PAOZZ	PAOZZ	XBOZZ	PAFZZ	D	.008	5306-00-036-6909	GROUP 09 - ENGINE GENERATOR AND CHASSIS WIRING HARNESSSES BOLT, ASSEMBLED WASHER 1/4-20 X 1/2 IN. LG 70-1319-2 (30554) 61-250881-00-242B-0542B (78189)			EA	24	119
18	2	PAOZZ	PAOZZ	XBOZZ	PAFZZ	D	.008	5340-00-126-7450	CLAMP, LOOP, CUSHIONED 70-1529-4 (30554) TA724SS-4 (84971)			EA	1	2
18	3	PAOZZ	PAOZZ	XBOZZ	PAFZZ	D	.008	5310-00-696-5173	NUT, ASSEMBLED WASHER 69-561-5 (30554) 511-251800-00 (78189)			EA	18	131
18	4	PAOZZ	PAOZZ	XBOZZ	PAFZZ	D	.008	5340-00-333-6448	CLAMP, LOOP, CUSHIONED 70-1529-6 (30554) TA724SS6 (84971)			EA	2	29
18	5	PAOZZ	PAOZZ	XBOZZ	PAFZZ	D	.008	5305-00-115-9526	SCREW, CAP. HEX HEAD 3/8-16 X3/4 IN LG MS18154-58 (96906)			EA	2	7
18	6	PAOZZ	PAOZZ	XBOZZ	PAFZZ	D	.010	5310-00-061-1258	WASHER, LOCK MS45904-76 (96906)			EA	2	66
18	7	PAOZZ	PAOZZ	PAOZZ	PAFZZ	D	.060	5930-00-655-1514	SWITCH, TOGGLE MS35058-22 (96906)			EA	1	3
18	8	XBOZZ	MOO	XBOZZ	XBFZZ				BRACKET 70-1537 (30554) 70-1537 (93742)			EA	1	1
18	9	PAOZZ	PAOZZ	XBOZZ	PAFZZ	D	.008	5340-00-174-4811	CLAMP, LOOP, CUSHIONED 70-1529-8 (30554) TA724SS8 (84971)			EA	4	7
18	10	PAOZZ	PAOZZ	XBOZZ	PAFZZ	D	.008	5340-01-124-7781	CLAMP, LOOP, CUSHIONED 70-1529-9 (30554) TA724SS9 (84971)			EA	1	2
18	11	PAOZZ	MOO	XBOZZ	PBFZZ			5340-01-157-2496	BRACKET, MOUNTING 70-1538 (30554) 70-1538 (93742)			EA	1	2
18	12	PAOZZ	PAOZZ	XBOZZ	PAFZZ	D	.008	5306-00-036-6982	BOLT, ASSEMBLED WASHER 1/4-20 X 3/4 IN LG 70-1319-4 (30554) 61-251281 -00-0242B-0542B (78189)			EA	1	71
18	13	PAOZZ	PAOZZ	XBOZZ	PAFZZ	D	.008	5340-00-174-4821	CLAMP, LOOP, CUSHIONED 70-1529-14 (30554) TA724SS14 (84971)			EA	1	1
18	14	PAOZZ	PAOZZ	XBOZZ	PAOZZ	D	.008	5340-00-993-2308	CLAMP, LOOP, CUSHIONED 70-1529-12 (30554) TA724SS12 (84971)			EA	1	2
18	15	PAOZZ	PAOZZ	XBOZZ	PAFZZ			5340-01-176-6947	BRACKET 70-1534 (30554) 70-1534 (93742)			EA	2	2
18	16	PAOZZ	PAOZZ	XBOZZ	PAFZZ	D	.008	5305-00-724-5906	SCREW, CAP HEX HEAD 5/11 X 3/4 IN LG MS90725-156 (96906)	AD		EA	1	5
18	17	PAOZZ	PAOZZ	XBOZZ	PAFZZ	D	.010	5310-00-017-8627	WASHER, LOCK, I E T 5.8 IN. MS45904-92 (96906)	AD		EA	1	10
18	18	XBOZZ	MOO	XBOZZ	XBFZZ				BRACKET 70-1535 (30554) 70-1535 (93742)	AD		EA	1	2
18	19	PAOZZ	PAOZZ	XBOZZ	PAFZZ	D	.008	5305-00-549-7287	SCREW, ASSEMBLED WASHER 1/4-20 X 1 IN. LG 70-1319-6 (30554) 61-251681-00-0242B-0542B (78189)			EA	1	3
18	20	MOOZZ	AOO	XBOZZ	AFFZZ	-	.008		STRAP, GROUND 70-1604 (30554) 70-1604 (93742)			EA	1	1
18	21	PAOZZ	PAOZZ	PAOZZ	PAFZZ	D	.008	5940-00-143-4777	LUG, TERMINAL MS25036-157 (96906)			EA	1	7

TM 9-6115-545-24P
TO 35C2-3 444
NAVFAC P-8-626-24P
SL-400038G/07499A

(1) ILLUSTRATION		(2) SMR CODE				(3) USMC		(4) NATIONAL STOCK NUMBER	(5) DESCRIPTION			(6)	(7)	(8)
(a) FIG NO.	(b) ITEM NO.	a ARMY	b AIR FORCE	c NAVY	d USMC	a SSI	b REPL FACTOR		REF NUMBER	MFR CODE	USABLE ON CODE	U/M	QTY INC IN UNIT	USMC QTY PER EQUIP
18	22	PAOZZ	PAOZZ	PAOZZ	PAFZZ	D	.008	5940-00-143-4794	LUG, TERMINAL MS25036-112 (96906)			EA	1	37
18	23	PAOZZ	PAOZZ	PAOZZ	PAFZZ		.080	6145-00-765-4280	BRAID WIRE, TUBULAR 300-28B (04946)			EA	1	1
18	24	PAOZZ	PAOZZ	PAOZZ	PAFZZ	D	.008	5305-00-038-3103	SCREW, ASSEMBLED WASHER 8-32 X 12 IN. LG. 69-662-35 (30554) 61-080841-40-0142B0542B (78189)			EA	1	26
18	25	PAOZZ	PAOZZ	PAOZZ	PAFZZ	I	.020	5961-00-394-0902	RECTIFIER. SEMICONDUCTOR 70-1599 (30554) B470 (06288)			EA	1	1
18	26	PAOZZ	PAOZZ	PAOZZ	PAFZZ	D	.008	5340-01-175-7022	CLAMP, LOOP, CUSHIONED 70-1529-28 (30554) TA724SS-28 (84971)			EA	1	1

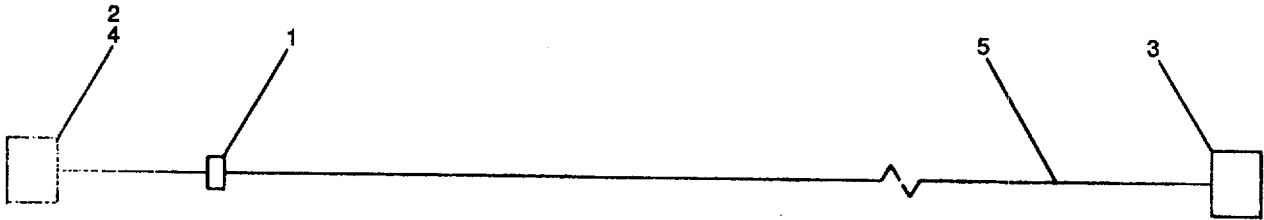

Figure 19. Wiring Harness, Precise Relay Box.

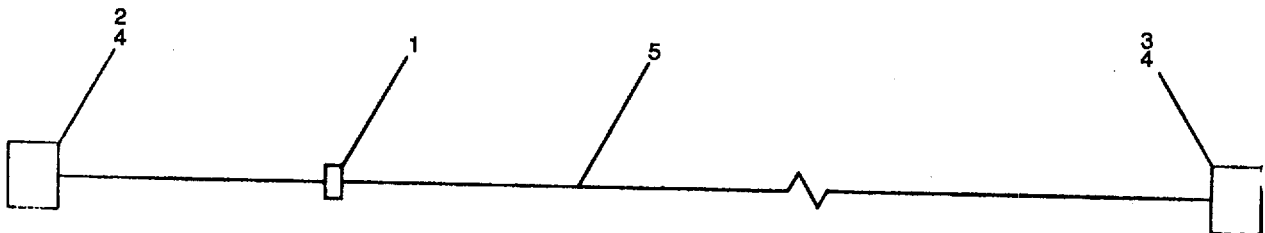

Figure 20. Wiring Harness, Tactical Relay Box.

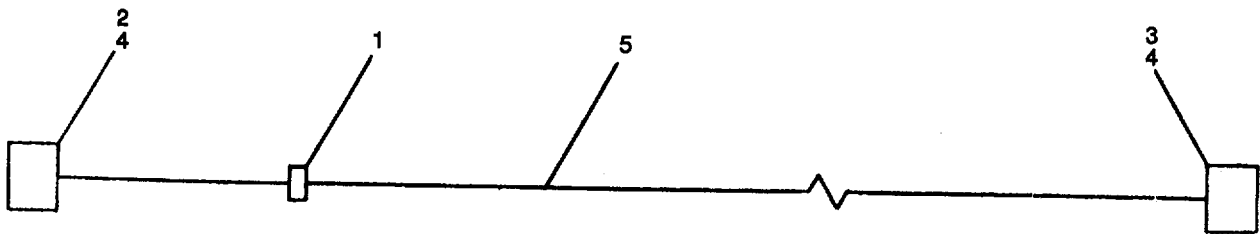

Figure 21. Wiring Harness, Excitation System.

TM 9-6115-545-24P
TO 35C2-3 444 4
NAVFAC P-8-626-24P
SL-400038G007499A

(1) ILLUSTRATION		(2) SMR CODE				(3) USMC		(4) NATIONAL STOCK NUMBER	(5) DESCRIPTION			(6)	(7)	(8)
(a) FIG NO.	(b) ITEM NO.	a ARMY	b AIR FORCE	c NAVY	d USMC	a SSI	b REPL FACTOR		REF NUMBER	MFR CODE	USABLE ON CODE	U/M	QTY INC IN UNIT	USMC QTY PER EQUIP
19		MFFZZ	MOO	AFFZZ	AFFZZ				WIRING HARNESS, PRECISE RELAY BOX 70-1218 (30554) 70-1218 (93742)	BE		EA	1	1
19	1	PAFZZ	PAOZZ	PAOZZ	PAFZZ	D	.008	5975-00-074-2072	MANUFACTURE FROM' STRAP, TIEDOWN	(96906)	BE	EA	49	2257
19	2	PAFZZ	PAOZZ	PAOZZ	PAFZZ	D	.008	5935-00-823-5322	MS3367-1-9 (96906) PLUG, END SEAL	BE		EA	8	77
19	3	PAFZZ	PAOZZ	PAOZZ	PAFZZ	D	.023	5935-00-622-2929	MS25251-16 (96906) CONNECTOR, PLUG	ABDE		EA	1	1
19	4	PAFZZ	PAOZZ	PAOZZ	PAFZZ	D	.023	5935-00-548-1529	MS3456W24-28S (96906) CONNECTOR, PLUG	BE		EA	1	3
19	5	PAFZZ	PAOZZ	PAOZZ	PAFZZ	D	.080	6145-00-578-6605	MS3456W24-28P (96906) WIRE, ELECTRICAL, 430 IN	BE		FT	15	1010
20		MFFZZ	MOO	AFFZZ	AFFZZ				M5086/2-16-9 (81349) WIRING HARNESS, TACTICAL RELAY BOX 70-1212 (30554) 70-1212 (93742)			EA	1	1
20	1	PAFZZ	PAOZZ	PAOZZ	PAFZZ	D	.008	5975-00-074-2072	MANUFACTURE FROM' STRAP, TIEDOWN	(96906)		EA	45	2557
20	2	PAFZZ	PAOZZ	PAOZZ	PAFZZ	D	.008	5935-00-823-5322	MS3367-1-9 (96906) PLUG, END SEAL			EA	2	77
20	3	PAFZZ	PAOZZ	PAOZZ	PAFZZ	D	.023	5935-01-077-2624	MS25251-16 (96906) CONNECTOR, PLUG			EA	1	1
20	4	PAFZZ	PAOZZ	PAOZZ	PAFZZ	D	.023	5935-00-622-2940	MS3456W28-12P (96906) CONNECTOR, PLUG			EA	1	1
20	5	PAFZZ	PAOZZ	PAOZZ	PAFZZ	D	.080	6145-00-578-6605	MS3456W28-12S (96906) WIRE, ELECTRICAL 792 IN, M5086/2-16-9 (81349)			FT	12	1010
21		MFFZZ	MOO	AFFZZ	AFFZZ				WIRING HARNESS 70-1213 (30554) 70-1213 (93742)			EA	1	1
21	1	PAFZZ	PAOZZ	PAOZZ	PAFZZ	D	.008	5975-00-074-2072	MANUFACTURE FROM' STRAP, TIEDOWN	(96906)		EA	45	2557
21	2	PAFZZ	PAOZZ	PAOZZ	PAFZZ	D	.008	5935-00-823-5322	MS3367-1-9 (96906) PLUG			EA	4	77
21	3	PAFZZ	PAOZZ	PAOZZ	PAFZZ	D	.023	5935-00-517-8519	MS25251-16 (96906) CONNECTOR, PLUG			EA	1	1
21	4	PAFZZ	PAOZZ	PAOZZ	PAFZZ	D	.023	5935-00-721-1081	MS3456W14S6S (96906) CONNECTOR, PLUG			EA	1	1
21	5	PAFZZ	PAOZZ	PAOZZ	PAFZZ	D	.080	6145-00-578-6605	MS3106R14S6P (96906) WIRE, ELECTRICAL 128 IN, M5086/2-16-9 (81349)			FT	12	1010

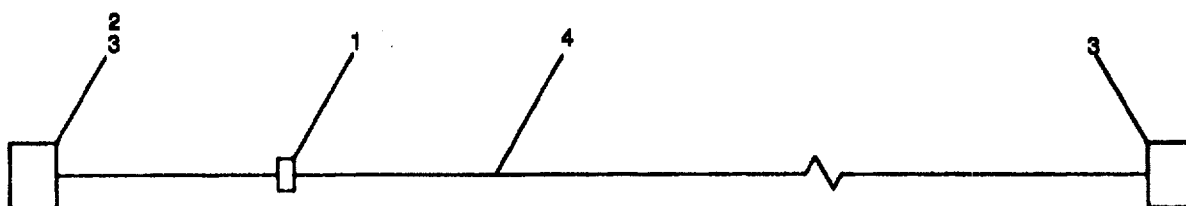

Figure 22. Wiring Harness, LMU Assembly.

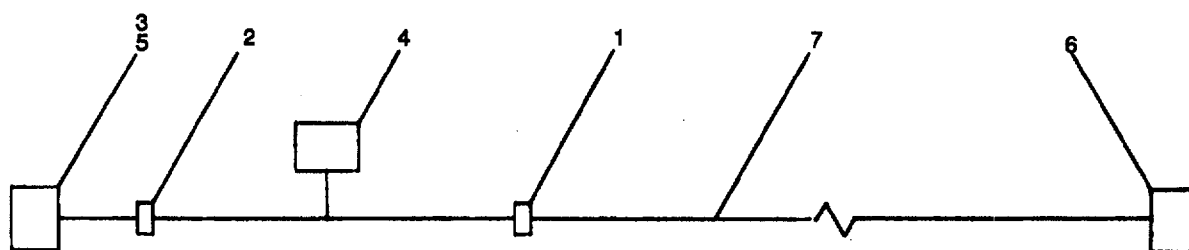

Figure 23. Wiring Harness, Governor Control to Precise Relay.

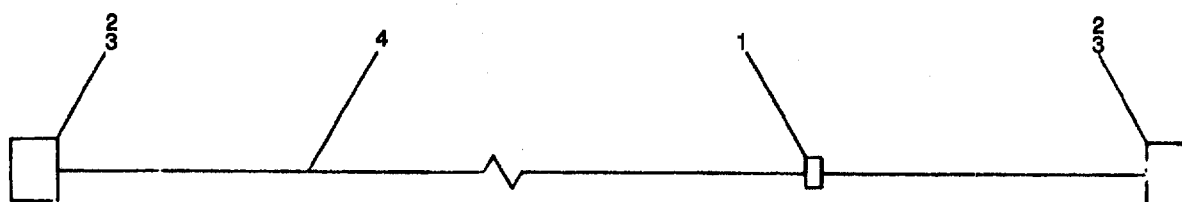

Figure 24. Wiring Harness Assembly, Governor Control to Actuator.

SL-400038G/07499A[illegible]

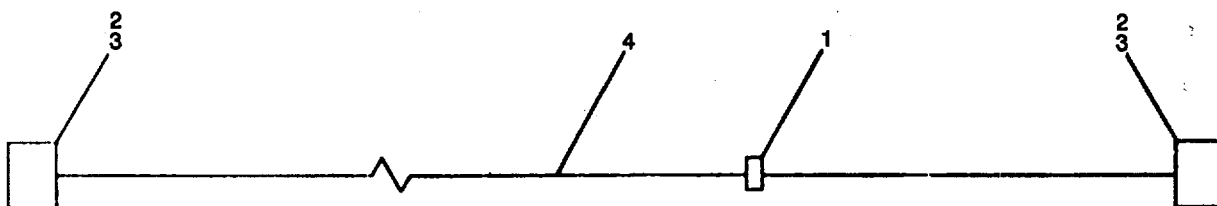

Figure 25. Wiring Harness, Governor Control to Actuator.

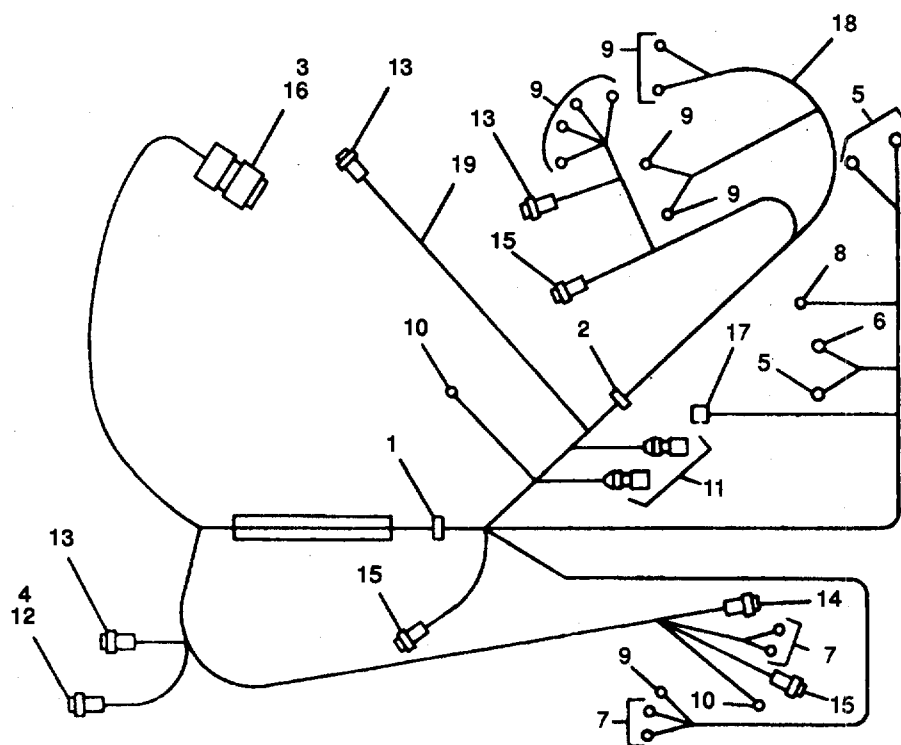

Figure 26. Wiring Harness, Branched, Engine Accessories.

TM 9-6115-545-24P
TO 35C2-3 444 4
NAVFAC P-8-626-24P
SL-400038G/07499A

(1) ILLUSTRATION		(2) SMR CODE				(3) USMC		(4) NATIONAL STOCK NUMBER	(5) DESCRIPTION			(6)	(7)	(8)
(a) FIG NO.	(b) ITEM NO.	a ARMY	b AIR FORCE	c NAVY	d USMC	a SSI	b REPL FACTOR		REF NUMBER	MFR CODE	USABLE ON CODE	U/M	QTY INC IN UNIT	USMC QTY PER EQUIP
25		MFFZZ	MOO	AFFZZ	AFFZZ				WIRING HARNESS ASSY GOVERNOR CONT TO ACTUATOR 70-1206 (30554) 70-1206 (93742)					
25	1	PAFZZ	PAOZZ	PAOZZ	PAFZZ	D	.008	5975-00-074-2072	MANUFACTURER FROM: STRAP, TIEDOWN MS3367-1-9 (96906)	BCEF		EA	170	2557
25	2	PAFZZ	PAOZZ	PAOZZ	PAFZZ	D	.008	5935-00-823-5322	PLUG, END SEAL MS25251-16 (96906)	BCEF		EA	2	77
25	3	PAFZZ	PAOZZ	PAOZZ	PAFZZ	D	.023	5935-00-819-5886	CONNECTOR, PLUG MS3106R14S2P (96906)	BCEF		EA	2	2
25	4	PAFZZ	PAOZZ	PAOZZ	PAFZZ	D	.080	6145-00-578-6605	WIRE, ELECTRICAL, 208 IN. M5086/2-16-9 (81349)	BCEF		FT	17	1010
26		MFFZZ	MOO	XBOZZ	AFFZZ				WIRING HARNESS, BRANCHED, ENGINE ACCESSORIES 70-1208 (30554) 70-1208 (93742)			EA	1	1
26	1	PAFZZ	PAOZZ	PAOZZ	PAFZZ	D	.008	5975-00-074-2072	MANUFACTURE FROM: STRAP, TIEDOWN MS33167-1-9 (96906)			EA	30	2557
26	2	PAFZZ	PAOZZ	PAOZZ	PAFZZ	D	.008	5975-00-727-5153	STRAP, TIEDOWN MS3367-4-9 (96906)			EA	409	1094
26	3	PAFZZ	PAOZZ	PAOZZ	PAFZZ	D	.008	5935-00-823-5322	PLUG, END SEAL MS2521-16 (96906)			EA	8	77
26	4	PAFZZ	PAOZZ	PAOZZ	PAFZZ	D	.008	5935-00-565-9503	PLUG, END SEAL MS25251-12 (96906)			EA	1	7
26	5	PAFZZ	PAOZZ	PAOZZ	PAFZZ	D	.008	5940-00-682-2445	TERMINAL, LUG MS25036-158 (96906)			EA	3	3
26	6	PAFZZ	PAOZZ	PAOZZ	PAFZZ	D	.008	5940-00-143-4777	TERMINAL LUG MS25036-157 (96906)			EA	1	40
26	7	PAFZZ	PAOZZ	PAOZZ	PAFZZ	D	.008	5940-00-143-4775	TERMINAL, LUG MS25036-156 (96906)			EA	5	5
26	8	PAFZZ	PAOZZ	PAOZZ	PAFZZ	D	.008	5940-00-660-3633	TERMINAL, LUG MS25036-155 (96906)			EA	1	7
26	9	PAFZZ	PAOZZ	PAOZZ	PAFZZ	D	.008	5940-00-143-4774	TERMINAL, LUG MS25036-153 (96906)			EA	9	113
26	10	PAFZZ	PAOZZ	PAOZZ	PAFZZ	D	.008	5940-00-143-4780	TERMINAL, LUG MS25036-108 (96906)			EA	2	48
26	11	PAFZZ	PAOZZ	PAOZZ	PAFZZ	D	.023	5935-00-167-7775	CONNECTOR, PLUG MS27144-1 (96906)			EA	2	2
26	12	PAFZZ	PAOZZ	PAOZZ	PAFZZ	D	.023	5935-00-622-2830	CONNECTOR, PLUG M5345-6W18-15 (96906)			EA	1	1
26	13	PAFZZ	PAOZZ	PAOZZ	PAFZZ	D	.023	5935-00-339-7609	CONNECTOR, PLUG MS3456W10SL4S (96906)			EA	3	3
26	14	PAFZZ	PAOZZ	PAOZZ	PAFZZ	D	.023	5935-00-845-1701	CONNECTOR, PLUG MS3106R18-5P (96906)			EA	1	1
26	15	PAFZZ	PAOZZ	PAOZZ	PAFZZ	D	.023	5935-00-813-4717	CONNECTOR, PLUG MS3106R14S2S (96906)			EA	3	3
26	16	PAFZZ	PAOZZ	PAOZZ	PAFZZ	D	.023	5935-00-824-7883	CONNECTOR, RECEPTACLE MS3102R36-7S (96906)			EA	1	1
26	17	PAFZZ	PAOZZ	PAOZZ	PAFZZ	D		5935-00-608-1876	CONNECTOR, PLUG 70-1484 (30554)			EA	1	1
26	18	PAFZZ	PAOZZ	PAOZZ	PAFZZ	D	.080	6145-00-578-6605	WIRE, ELECTRICAL. 485 IN M5086/2-16-9 (81349)			FT	41	1010
26	19	PAFZZ	PAOZZ	PAOZZ	PAFZZ	D	.080	6145-00-578-7514	WIRE, ELECTRICAL 1986 IN. M5086/2-12-9 (81349)			FT	106	225

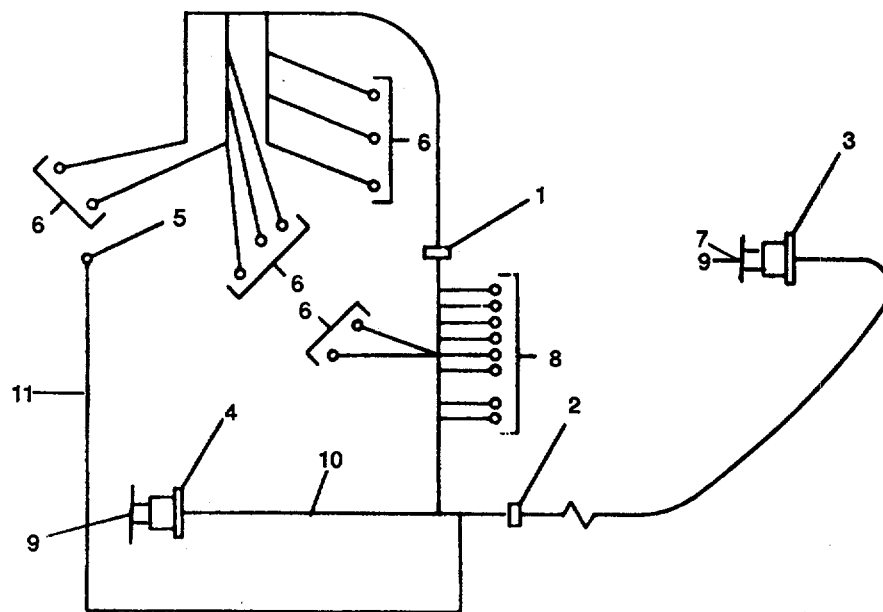

Figure 27. Wiring Harness, AC Power Control.

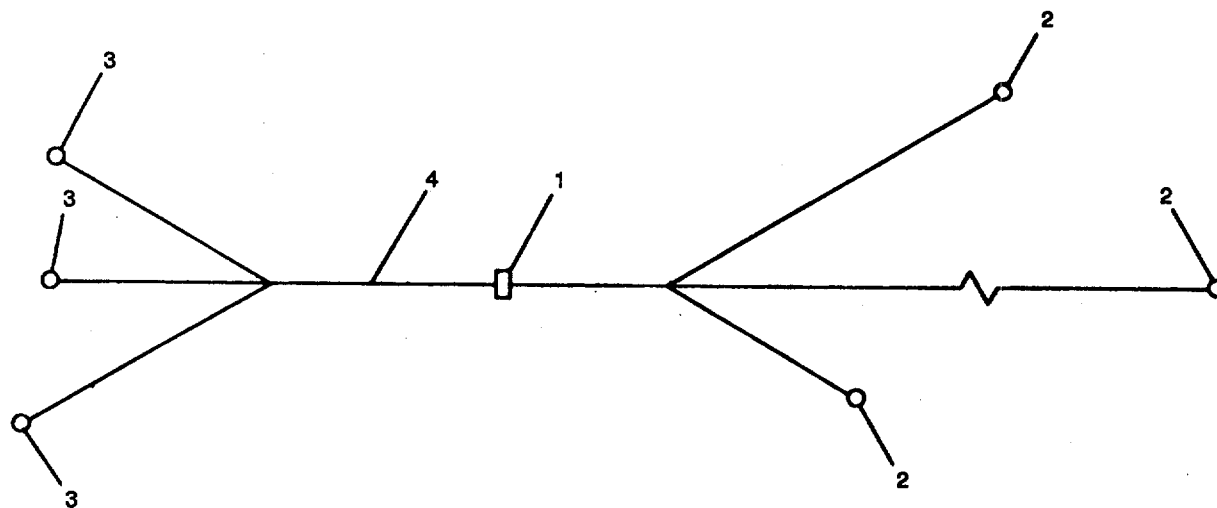

Figure 28. Wiring Harness, RF1 Capacitors.

TM 9-6115-545-24P
TO 35C2-3 444 4
NAVFAC P-8-626-24P
SL-400038 G07499A

(1) ILLUSTRATION		(2) SMR CODE				(3) USMC		(4) NATIONAL STOCK NUMBER	(5) DESCRIPTION			(6)	(7)	(8)
(a) FIG NO.	(b) ITEM NO.	a ARMY	b AIR FORCE	c NAVY	d USMC	a SSI	b REPL FACTOR		REF NUMBER	MFR CODE	USABLE ON CODE	U/M	QTY INC IN UNIT	USMC QTY PER EQUIP
27		MFFZZ	MOO	AHHZZ	AFFZZ				WIRING HARNESS, AC POWER CONTROL 70-1214 (30554) 70-1214 (93742)	ABDE		EA	1	1
27		MFFZZ	MOO	AHHZZ	AFFZZ				WIRING HARNESS, AC POWER CONTROL 70-1613 (30554) 70-1613 (93742)	CF		EA	1	1
27	1	PAFZZ	PAOZZ	PAHZZ	PAFZZ	D	.008	5975-00-074-2072	MANUFACTURE FROM: STRAP. TIEDOWN MS3367-1-9 (96906)			EA	45	2557
27	2	PAFZZ	PAOZZ	PAHZZ	PAFZZ	D	.008	5975-00-727-5153	STRAP, TIEDOWN MS3367-4-9 (96906)			EA	45	1094
27	3	PAFZZ	PAOZZ	PAHZZ	PAFZZ	D	.023	5935-00-851-9080	CONNECTOR, PLUG MS3106R32-7S (96906)			EA	1	1
27	4	PAFZZ	PAOZZ	PAHZZ	PAFZZ	D	.023	5935-00-725-8233	CONNECTOR, PLUG MS3106R20-29S (96906)			EA	1	3
27	5	PAFZZ	PAOZZ	PAHZZ	PAFZZ	D	.008	5940-00-113-8183	TERMINAL, LUG MS25036-113 (96906)			EA	1	2
27	6	PAFZZ	PAOZZ	PAHZZ	PAFZZ	D	.008	5940-00-143-4793	TERMINAL, LUG M4S25036-110 (96906)			EA	10	15
27	7	PAFZZ	PAOZZ	PAHZZ	PAFZZ	D	.008	5940-00-283-5280	TERMINAL, LUG MS25036-106 (96906)			EA	8	549
27	8	PAFZZ	PAOZZ	PAHZZ	PAFZZ	D	.008	5935-00-565-9503	PLUG, END SEAL MS25251-12 (96906)			EA	6	7
27	9	PAFZZ	PAOZZ	PAHZZ	PAFZZ	D	.008	5935-00-823-5322	PLUG, END SEAL MS25251-16 (96906)			EA	16	77
27	10	PAFZZ	PAOZZ	PAHZZ	PAFZZ	D	.080	6145-00-578-6605	WIRE, ELECTRICAL M5086/2-16-9 (81349)			FT	12	1010
27	11	PAFZZ	PAOZZ	PAHZZ	PAFZZ	D	.080	6145-00-578-7514	WIRE, ELECTRICAL M5086/2-12-9 (81349)			FT	2	255
28		MFFZZ	MOO	AHHZZ	AFFZZ				WIRING HARNESS, RF1 CAPACITORS 70-1603 (30554) 70-1603 (93742)					
28	1	PAFZZ	PAOZZ	PAHZZ	PAFZZ	D	.008	5975-00-074-2072	MANUFACTURE FROM: STRAP. TIEDOWN MS3367-1-9 (96906)			EA	25	557
28	2	PAFZZ	PAOZZ	PAHZZ	PAFZZ	D	.008	5940-00-143-4774	TERMINAL, LUG MS25036-153 (96906)			EA	3	113
28	3	PAFZZ	PAOZZ	PAHZZ	PAFZZ	D	.008	5940-00-143-4793	TERMINAL, LUG MS25036-110 (96906)			EA	10	12
28	4	PAFZZ	PAOZZ	PAHZZ	PAFZZ	D	.080	6145-00-578-6605	WIRE, ELECTRICAL M5086/2-16-9 (81349)			FT	4	1010

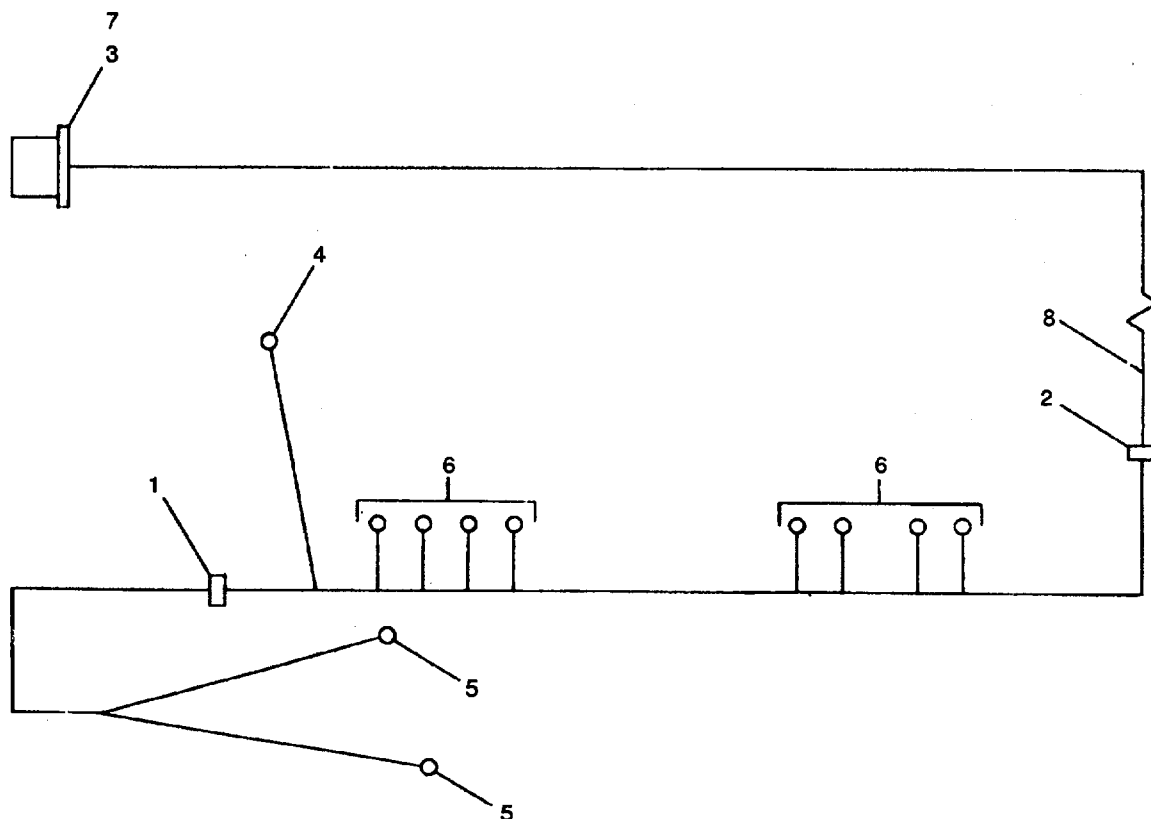

Figure 29. Wiring Harness, AC, Power Control

TM 9-6115-545-24P
TO 35C2-3 444 4
NAVFAC P-8-626-24P
SL-400038G/07499A

(1) ILLUSTRATION		(2) SMR CODE				(3) USMC		(4) NATIONAL STOCK NUMBER	(5) DESCRIPTION			(6)	(7)	(8)
(a) FIG NO.	(b) ITEM NO.	a ARMY	b AIR FORCE	c NAVY	d USMC	a SSI	b REPL FACTOR		REF NUMBER	MFR CODE	USABLE ON CODE	U/M	QTY INC IN UNIT	USMC QTY PER EQUIP
29		MFFZZ	MOO	AHHZZ	AFFZZ							EA	1	1
29	1	PAFZZ	PAOZZ	PAHZZ	PAFZZ	D	.008	5975-00-727-5153	WIRING HARNESS, AC, POWER CONTROL 70-1612 70-1612 MANUFACTURE FROM STRAP. TIEDOWN MS3367-4-9 MS3367-1-9	(30554) (93742) (96906)		EA	212	1094
29	2	PAFZZ	PAOZZ	PAHZZ	PAFZZ	D	.008	5975-00-074-2072	STRAP. TIEDOWN MS3367-1-9	(96906)		EA	45	2557
29	3	PAFZZ	PAOZZ	PAHZZ	PAFZZ	D	.008	593500-823-5322	PLUG, END SEAL MS25251-16	(96906)		EA	8	77
29	4	PAFZZ	PAOZZ	PAHZZ	PAFZZ	D	.008	5940-00-283-5281	TERMINAL, LUG MS25036-109	(96906)		EA	1	1
29	5	PAFZZ	PAOZZ	PAHZZ	PAFZZ	D	.008	5940-00-143-4793	TERMINAL, LUG MS25036-110	(96906)		EA	2	12
29	6	PAFZZ	PAOZZ	XBHZZ	PAFZZ	D	.008	5940-00-283-5280	TERMINAL, LUG MS25036-106	(96906)		EA	8	549
29	7	PAFZZ	PAOZZ	PAHZZ	PAFZZ	D	.023	5935-00-814-9781	CONNECTOR, PLUG MS3106R22-14S	(96906)		EA	1	2
29	8	PAFZZ	PAOZZ	PAHZZ	PAFZZ	D	.080	6145-00-578-6605	WRE. ELECTRICAL, 738 IN M5086/2-16-9	(81349)		FT	12	1010

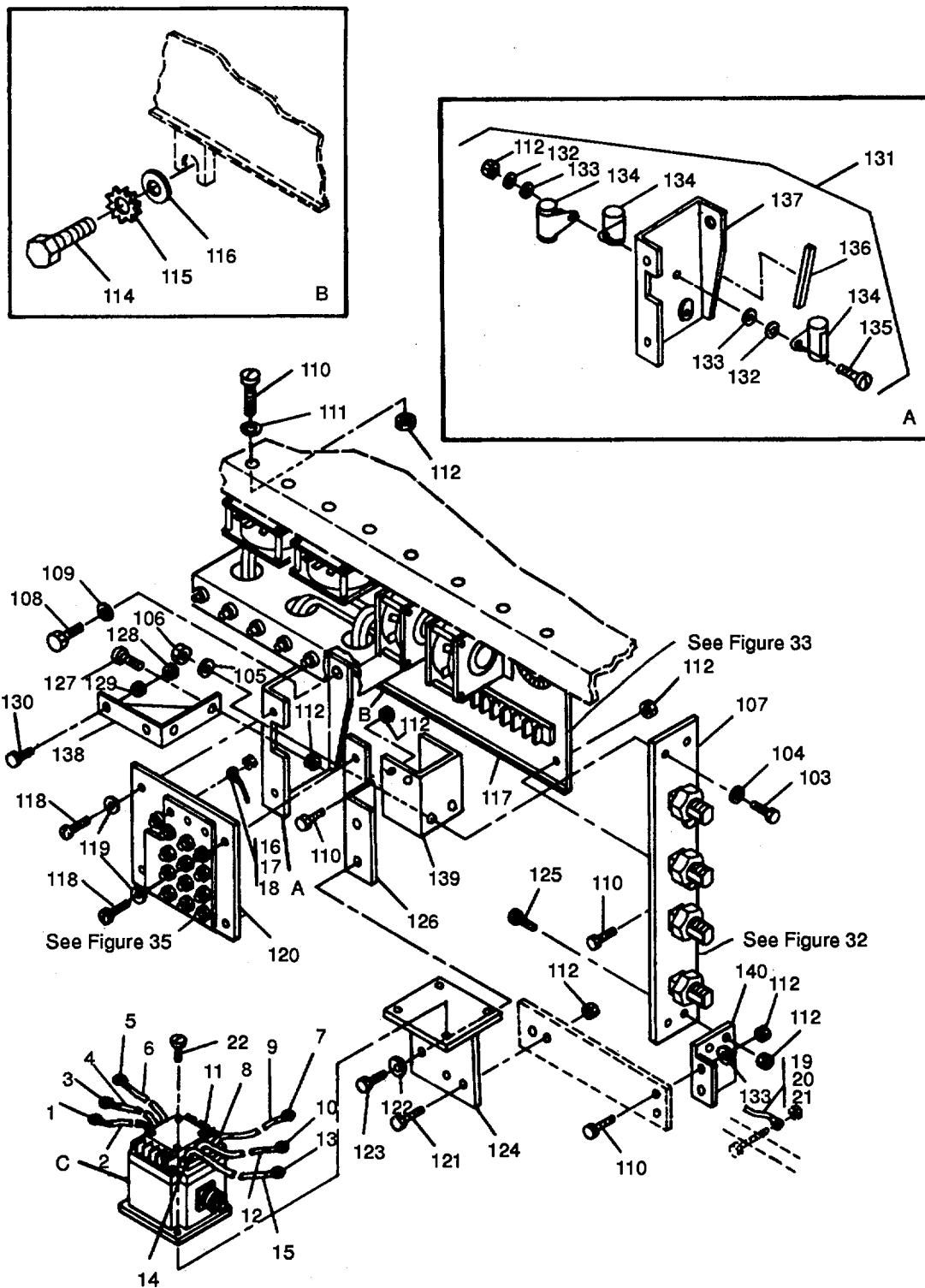

Figure 30. Load Connection Group (Sheet 1 of 4).

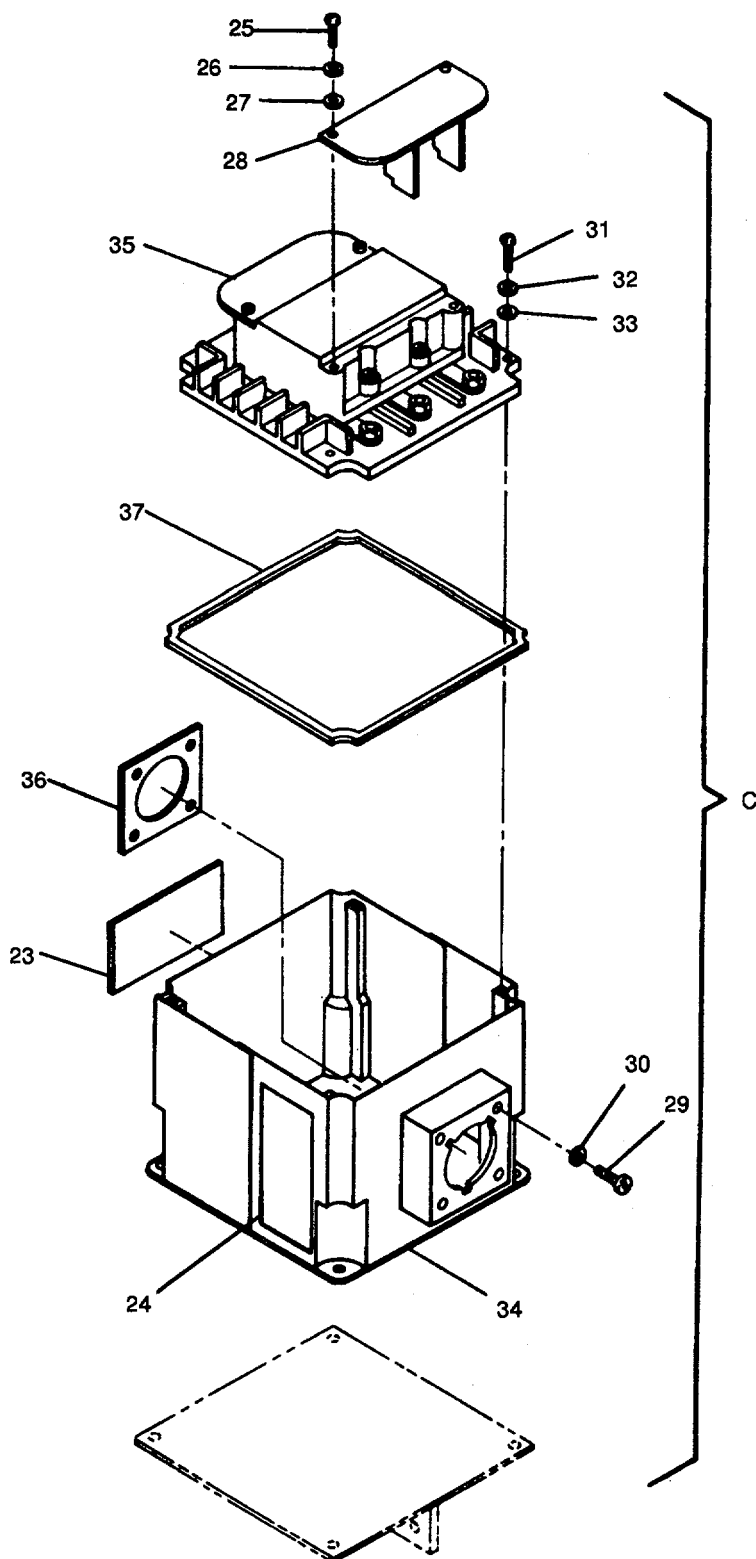

Figure 30. Load Connection Group (Sheet 2 of 4).

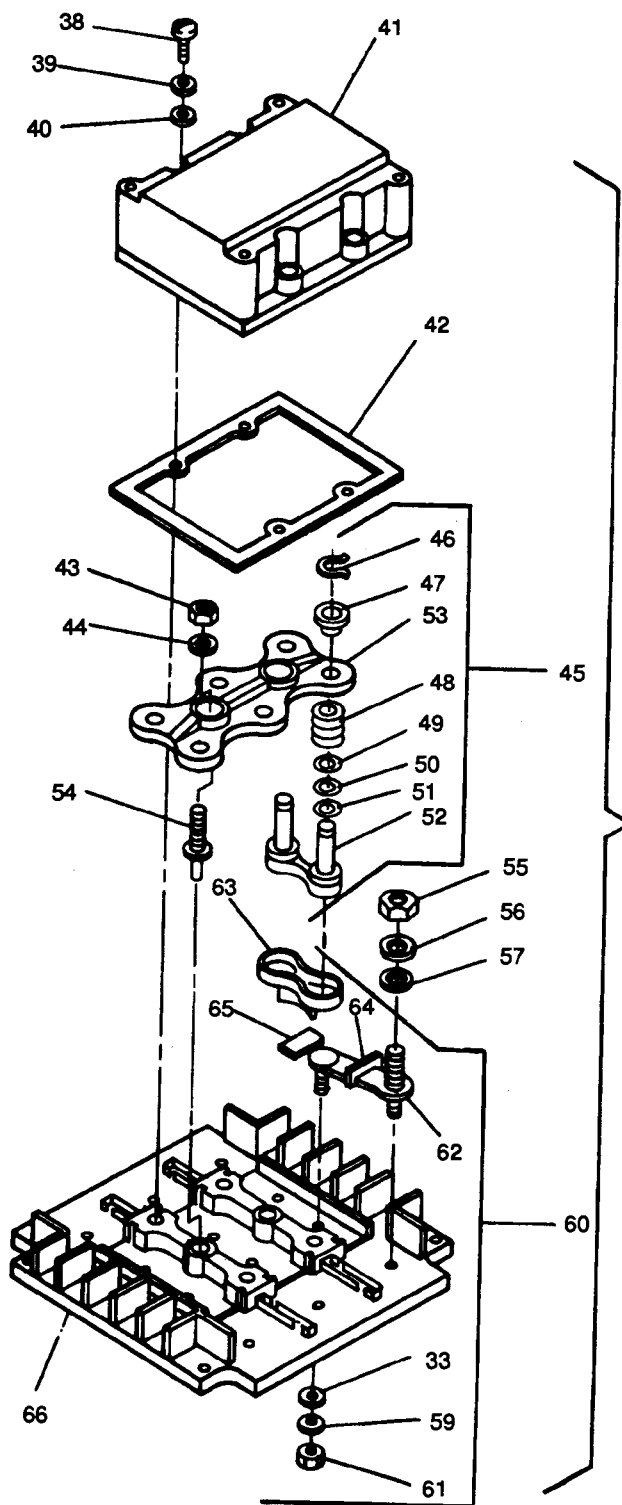

Figure 30. Load Connection Group (Sheet 3 of 4).

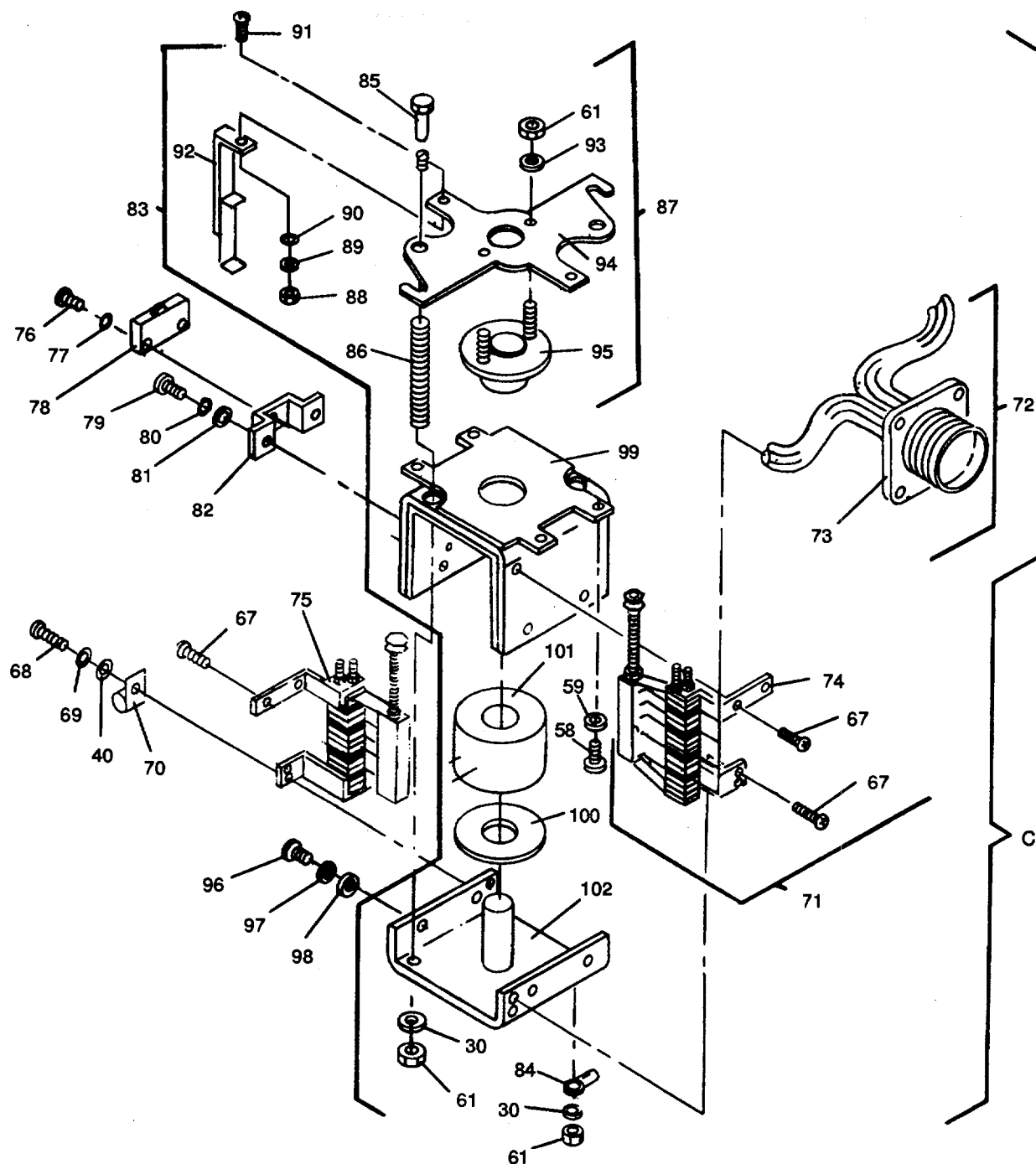

Figure 30. Load Connection Group (Sheet 4 of 4).

TM 9-6115545-24P
TO 35C2-3 44 4
NAVFAC P-8-626-24P
SL-400038G/07499A

(1) ILLUSTRATION		(2) SMR CODE				(3) USMC		(4) NATIONAL STOCK NUMBER	(5) DESCRIPTION			(6)	(7)	(8)
(a) FIG NO.	(b) ITEM NO.	a ARMY	b AIR FORCE	c NAVY	d USMC	a SSI	b REPL FACTOR		REF NUMBER	MFR CODE	USABLE ON CODE	U/M	QTY INC IN UNIT	USMC QTY PER EQUIP
30		MFFZZ	MOO	MFFZZ	AFFZZ				GROUP 10 - LOAD CONNECTION GROUP			EA	1	1
30	1	PAFZZ	PAOZZ	PAFZZ	PAFZZ	D	.008	5940-00-113-9835	CABLE ASSY. AC POWER 70-1207-1 70-1207-1 MANUFACTURE FROM. TERMINAL, LUG	(30554) (93742)		EA	2	9
30	2	PAFZZ	PAOZZ	PAFZZ	PAFZZ	D	.080	6145-00-578-6600	MS25036-136 WIRE, ELECTRICAL. 25 IN M5086/2-02-9 CABLE ASSY. AC POWER	(96906) (82349)		FT	6	36
30		MFFZZ	MOO	XBFFZZ	AFFZZ				70-1207-2 70-1207-2 MANUFACTURE FROM TERMINAL. LUG	(30554) (93742)		EA	1	1
30	3	PAFZZ	PAOZZ	PAFZZ	PAFZZ	D	.008	5940-00-113-9835	MS25036-136 WIRE, ELECTRICAL	(96906)		EA	2	9
30	4	PAFZZ	PAOZZ	PAFZZ	PAFZZ	D	.080	6145-00-578-6600	M5086/2-02-9 CABLE ASSY. AC POWER	(81349)		FT	6	36
30		MFFZZ	MOO	XBFFZZ	AFFZZ				70-1207-3 70-1207-3 MANUFACTURE FROM TERMINAL LUG	(30554) (93742)		EA	1	1
30	5	PAFZZ	PAOZZ	PAFZZ	PAFZZ	D	.008	5940-00-113-9835	MS25036-136 WIRE, ELECTRICAL, 24 IN	(96906)		EA	2	9
30	6	PAFZZ	PAOZZ	PAFZZ	PAFZZ	D	.080	6145-00-578-6600	M5086/2-02-9 CABLE ASSY. AC POWER	(81349)		FT	6	36
30		MFFZZ	MOO	XBFFZZ	AFFZZ				70-1207-4 70-1207-4 MANUFACTURE FROM TERMINAL LUG	(30554) (93742)		EA	1	1
30	7	PAFZZ	PAOZZ	PAFZZ	PAFZZ	D	.008	5940-00-025-1821	70-1572 J787-34 TERMINAL, LUG	(30554) (98410)		EA	1	3
30	8	PAFZZ	PAOZZ	PAFZZ	PAFZZ	D	.008	5940-00-113-9835	MS25036-136 WIRE, ELECTRICAL	(96906)		EA	1	9
30	9	PAFZZ	PAOZZ	PAFZZ	PAFZZ	D	.080	6145-00-578-6600	M5086/2-02-9 CABLE ASSY, AC POWER	(81349)		FT	1	36
30		MFFZZ	MOO	XBFFZZ	AFFZZ				70-1207-5 70-1207-5 MANUFACTURE FROM TERMINAL, LUG	(30554) (93742)		EA	1	1
30	10	PAFZZ	PAOZZ	PAFZZ	PAFZZ	D	.008	5940-00-025-1821	70-1572 J787-34 TERMINAL, LUG	(30554) (98410)		EA	1	3
30	11	PAFZZ	PAOZZ	PAFZZ	PAFZZ	D	.008	5940-00-113-9835	MS25036-136 WIRE, ELECTRICAL 6-3/4 IN	(96906)		EA	1	9
30	12	PAFZZ	PAOZZ	PAFZZ	PAFZZ	D	.080	6145-00-578-6600	M5086/2-02-9 CABLE ASSY, AC POWER	(81349)		FT	1	36
30		MFFZZ	MOO	XBFFZZ	AFFZZ				70-1207-6 70-1207-6 MANUFACTURE FROM TERMINAL. LUG	(30554) (93742)		EA	1	1
30	13	PAFZZ	PAOZZ	PAFZZ	PAFZZ	D	.008	5940-00-025-1821	70-1572 J787-34 TERMINAL. LUG	(30554) (98410)		EA	1	3
30	14	PAFZZ	PAOZZ	PAFZZ	PAFZZ	D	.008	5940-00-113-9835	MS25036-136 WIRE, ELECTRICAL 11-1/2 IN	(96906)		EA	1	9
30	15	PAFZZ	PAOZZ	PAFZZ	PAFZZ	D	.080	6145-00-578-6600	M5086/2-02-9 CABLE ASSY, AC POWER	(81349)		FT	1	36
30		MFFZZ	MOO	MFFZZ	AFFZZ				70-1207-7 70-1207-7 MANUFACTURE FROM TERMINAL LUG	(30554) (93742)		EA	1	1
30	16	PAFZZ	PAOZZ	PAFZZ	PAFZZ	D	.008	5940-00-025-9159	70-1571 F770-34	(30554) (98410)		EA	1	2

TM 9-6115-545-24P
TO 35C2-3 44 4
NAVFAC P-8-626-24P
SL-4000380CD7499A

(1) ILLUSTRATION		(2) SMR CODE				(3) USMC		(4) NATIONAL STOCK NUMBER	(5) DESCRIPTION			(6)	(7)	(8)
(a) FIG NO.	(b) ITEM NO.	a ARMY	b AIR FORCE	c NAVY	d USMC	a SSI	b REPL FACTOR		REF NUMBER	MFR CODE	USABLE ON CODE	U/M	QTY INC IN UNIT	USMC QTY PER EQUIP
30	17	PAFZZ	PAOZZ	PAFZZ	PAFZZ	D	.008	5940-00-557-4338	TERMINAL, LUG			EA	1	2
30	18	PAFZZ	PAOZZ	PAFZZ	PAFZZ	D	.080	6145-00-578-6595	MS25036-125 WIRE, ELECTRICAL 331/4 IN.	(96906)		FT	3	5
30		MFFZZ	MOO	MBFZZ	AFFZZ				M508612-4-9 CABLE ASSY, AC POWER	(81349)		EA	1	1
30	19	PAFZZ	PAOZZ	PAFZZ	PAFZZ	D	.008	5940-00-025-9159	70-1207-8 70-1207-8 MANUFACTURE FROM'	(30554) (93742)		EA	1	2
30	20	PAFZZ	PAOZZ	PAFZZ	PAFZZ	D	.008	5940-00-557-4338	TERMINAL, LUG			EA	1	2
30	21	PAFZZ	PAOZZ	PAFZZ	PAFZZ	D	.080	6145-00-578-6594	70-1571 F770-34 TERMINAL, LUG	(30554) (98410)		EA	1	2
30	22	PAFZZ	PAOZZ	PAFZZ	PAFZZ	D	.008	5305-00-036-6902	MS25036-125 WIRE, ELECTRICAL, 16 IN.	(96906)		FT	2	5
30		PAFFF	PAOOO	PAOGG	PAFHH	I	.480	5945-00-007-1147	M5086f2-4-9 SCREW, ASSEMBLED WASHER	(81349)		EA	4	4
30	23	XBFFZ	MDO	XBFFZ	MDOZZ				8-32 X 5/8 IN .LG 69-662-36 61-081041-40-0142B0542B	(30554) (78189)		EA	1	1
30	24	XBFFZ	MDO	XBFFZ	MDOZZ				CONTRACTOR, OUTPUT LOAD			EA	1	1
30	25	PAFZZ	PAOZZ	XBFFZ	PAHZZ	D	.008	5305-00-036-6897	70-501-1 8301EA PLATE, IDENTIFICATION	(30554) (74063)		EA	1	1
30	26	PAFZZ	PAOZZ	XBFFZ	PAHZZ	D	.010	5310-00-226-7563	16043-001 PLATE, WIRING DIAGRAM	(74063)		EA	1	1
30	27	PAFZZ	PAOZZ	XBFFZ	PAHZZ	D	.010	5310-00-939-1061	32225-001 SCREW, MACHINE 4-40 X 114 IN LG	(74063)		EA	4	4
30	28	PAFZZ	PAOZZ	XBFFZ	PAHZZ	D	.010	5310-00-019-0670	51204-391 WASHER, FLAT 0 250 ID, 0 113OD,	(74063)		EA	4	4
30	29	PAFZZ	PAOZZ	XBFFZ	PAHZZ	D	.008	5305-00-036-6900	0 015 IN THK 51701-291	(74063)		EA	4	4
30	30	PAFZZ	PAOZZ	XBFFZ	PAHZZ	D	.010	5310-00-019-0670	WASHER, LOCK, NO 4			EA	4	4
30	31	PAFZZ	PAOZZ	XBFFZ	PAHZZ	D	.008	5305-00-036-6901	MS35333-104 COVER, TERMINAL BOARD	(96906)		EA	2	2
30	32	PAFZZ	PAOZZ	XBFFZ	PAHZZ	D	.010	5310-00-221-3153	28678-001 SCREW, MACHINE 8-32 X 14 IN LG	(74063)		EA	4	4
30	33	PAFZZ	PAOZZ	PAFZZ	PAHZZ	D	.010	5310-00445-3299	51208-061 WASHER, LOCK, NO 8	(74063)		EA	4	4
30	34	XBFFZ	XB	XBFFZ	XBHZZ				MS35333-106 COVER ASSEMBLY	(96906)		EA	1	1
30	35	PAFZZ	PAOZZ	PAFZZ	PAHZZ	D	.100	5945-01-186-8982	30413-010 CONTRACTOR ASSY, PRIMARY	(74063)		EA	1	1
30	36	PAFZZ	PAOZZ	PAGZZ	PAHZZ	I	.030	5330-00-036-6996	30920-010 GASKET	(74063)		EA	1	1
30	37	PAFZZ	PAOZZ	PAGZZ	PAHZZ	I	.030	5330-00-228-7468	15037-006 GASKET	(74063)		EA	1	1
30	38	PAFZZ	PAOZZ	XBFFZ	PAHZZ	D		5305-00-231-1572	30392-001 SCREW, MACHINE 4-40 X9/16 N.	(74063)		EA	4	4
30	39	PAFZZ	PAOZZ	PAFZZ	PAHZZ	D	.010	5310-00-720-8395	LG 51204-831 WASHER, LOCK, NO 4	(74063)		EA	4	4
30	40	PAFZZ	PAOZZ	XBFFZ	PAHZZ	D	.010	5310-00-726-7428	MS35338-104 WASHER, FLAT 0.250 OD. 0.130,	(96906)		EA	4	5
30	41	XBFFZ	XB	XBFFZ	XBHZZ				0 020 IN THK HSK779B0071 CHAMBER BASE	(06845)		EA	1	1
30	42	PAFZZ	PAOZZ	PAGZZ	PAHZZ	I	.030	533040-036-6998	28676-001 GASKET	(74063)		EA	1	1
									28744-001	(74063)				

TM 9-6115-545-24P
TO 35C2-3 444 4
NAVFAC P-8-626-24P
SL-400038G107499A

(1) ILLUSTRATION		(2) SMR CODE				(3) USMC		(4) NATIONAL STOCK NUMBER	(5) DESCRIPTION			(6)	(7)	(8)
(a) FIG NO.	(b) ITEM NO.	a ARMY	b AIR FORCE	c NAVY	d USMC	a SSI	b REPL FACTOR		REF NUMBER	MFR CODE	USABLE ON CODE	U/M	QTY INC IN UNIT	USMC QTY PER EQUIP
30	43	PAFZZ	PAOZZ	PAFZZ	PAHZZ	D	.008	5310-00-397-4707	NUT, PLAIN, HEX 10-32 50410-031 (74063)			EA	4	4
30	44	PAFZZ	PAOZZ	PAGZZ	PAHZZ	D	.010	5310-00-019-0672	WASHER, LOCK NO. 10 MS35333-107 (96906)			EA	4	4
30	45	PAFZZ	PAOZZ	PAGZZ	PAHZZ	D	.100	5999-01-031-3941	CONTACT ASSEMBLY 30592-10 (74063)			EA	1	1
30	46	XAFZ7	XA	XAFZZ	XAHz7				RING. RETAINING 50900-111 (74063)			EA	6	6
30	47	XAFZZ	XA	XAFZZ	XBHZZ	D	.008		BUSHING, LOCATING 30825-001 (74063)			EA	6	6
30	48	XAF77	XA	XAFZZ	XAHzZ				SPRING. MAIN CONTACT 28419-002 (74063)			EA	6	6
30	49	XAFZ7	XA	XAFZ7	XAHzZ		.005		SHIM 007 10127-001 (74063)			EA	5	5
30	50	XAFZZ	XA	XAFZZ	XAHzZ		.005		SHIM 016 10127-002 (74063)			EA	5	5
30	51	XAFZZ	XA	XAFZZ	XAHzZ		.005		SHIM 003 10127-003 (74063)			EA	5	5
30	52	XAFZZ	XA	XAFZZ	XAHz7				BRIDGE ASSY MAIN CONTACT 30590-010 (74063)			EA	3	3
30	53	XAFZ7	XA	XAFZZ	XAHzZ				OPERATOR MAIN CONTACT 28316-001 (74063)			EA	1	1
30	54	XBfZZ	XB	XBfZZ	XBHz7				BUSHING, ADJUSTING 32003-010 (74063)			EA	2	2
30	55	PAFZZ	PAOZZ	XBfZZ	PAHzZ	D	.008	5310-00-199-1056	NUT, HEXAGON, 3/8 MS35650-3385B (96906)			EA	6	6
30	56	PAFZZ	PAOZZ	XBfZZ	PAHzZ	D	.010	5310-00-184-8971	WASHER, LOCK 3/8 MS35338-103 (96906)			EA	6	12
30	57	PAFZZ	PAOZZ	XBfZ7	PAHzZ	D	.010	5310-00-038-2739	WASHER, FLAT 09305401 (74063)			EA	6	6
30	58	PAFZZ	PAOZZ	XBfZ7	PAHzZ	D	.008	5305-00-397-4708	SCREW, MACHINE 51208-211 (74063)			EA	4	4
30	59	PAFZZ	PAOZZ	PAFZZ	PAHzZ	D	.010	5310-00-038-2738	WASHER, LOCK 51808-021 (74063)			EA	16	16
30	60	XBfZZ	XB	AHHzZ	XBHzZ				BASE ASSEMBLY 30469-020 (74063)			EA	1	1
30	61	PAFZZ	PAOZZ	XAFZZ	PAHzZ		.008	5310-00-397-4711	NUT, PLAIN, HEX 50408-081 (74063)			EA	14	14
30	62	PAFZZ	PAOZZ	PAGZZ	PAHzZ	D	.100	5999-00-255-9313	CONTACT ASSEMBLY 30651-010 (74063)			EA	6	6
30	63	Xbfzz	XB	XBfZZ	XBHzZ	D	.080		INSULATOR PLUG 28683-001 (74063)			EA	3	3
30	64	XBfZZ	XB	XBfZZ	XBHzZ				GROMMET 28791-001 (74063)			EA	6	6
30	65	XBfZZ	XB	XBfZZ	XBHzZ				SPACER, ARC CHUTE 30720-001 (74063)			EA	3	3
30	66	XBfZZ	XB	XBfZZ	XBHzZ				BASE MAIN 20233-001 (74063)			EA	1	1
30	67	PAFZZ	PAOZZ	PAGZZ	PAHzZ	D	.008	5305-00-231-1535	SCREW, ASSEMBLED WASHER 51204-541 (74063)			EA	7	7
30	68	PAFZZ	PAOZZ	PAGZZ	PAHzZ	D	.008	5305-00-228-7508	SCREW, MACHINE 51204-781 (74063)			EA	1	1
30	69	PAFZZ	PAOZZ	PAFZZ	PAHzZ	D	.010	5310-00-228-7591	WASHER, LOCK 51804-021 (74063)			EA	1	1
30	70	PAFZZ	PAOZZ	PAFZZ	PAHzZ	D	.008	5340-00-397-5389	CLAMP. LOOP 52001-006 (74063)			EA	1	1
30	71	PAFZZ	PAOZZ	AHHzZ	PAHzZ			5935-00-024-1038	CONNECTOR, AUX CONTACT ASSY 29900-10 (74063)			EA	1	1
30	72	PAFZZ	PAOZZ	PAFZZ	PAHzZ	D	.030	5935-00-024-1050	CONNECTOR, RECEPTACLE 29901-010 (74063)			EA	1	1
30	73	PAFZ7	PAOZZ	PAFZZ	PAHz7	D	.023	5935-00-755-2787	CONNECTOR, RECEPTACLE MS3102R20-29P (96906)			EA	1	3

TM 9-6115-545-24P
TO 35C2-3 444 4
NAVFAC P-8-626-24P
SL-400038G/07499A

(1) ILLUSTRATION		(2) SMR CODE				(3) USMC		(4) NATIONAL STOCK NUMBER	(5) DESCRIPTION			(6)	(7)	(8)
(a) FIG NO.	(b) ITEM NO.	a ARMY	b AIR FORCE	c NAVY	d USMC	a SSI	b REPL FACTOR		REF NUMBER	MFR CODE	USABLE ON CODE	U/M	QTY INC IN UNIT	USMC QTY PER EQUIP
30	74	PAFZZ	PAOZZ	PAGZZ	PAHZZ	D	.100	5999-00-003-4578	CONTACT ASSY 28996-010 (74063)			EA	1	1
30	75	PAFZZ	PAOZZ	PAFZZ	PAHZZ	D	.100	5999-00-403-4579	CONTACT ASSY 29014-010 (74063)			EA	1	1
30	76	PAFZZ	PAOZZ	XBZZ	PAHZZ	D		5305-00-500-3542	SCREW 14895-001 (74063)			EA	2	2
30	77	PAFZZ	PAOZZ	XBZZ	PAHZZ	D	.008	5310-00-228-7579	WASHER, LOCK 51802-011 (74063)			EA	2	2
30	78	PAFZZ	PAOZZ	PAGZZ	PAHZZ	D	.010	5930-00-993-4654	SWITCH. SENSITIVE 10018978 (18876)			EA	1	1
30	79	PAFZZ	PAOZZ	XBZZ	PAHZZ			5305-00-231-1517	SCREW, MACHINE 51204-231 (74063)			EA	2	2
30	80	PAFZZ	PAOZZ	PAFZZ	PAHZZ	D	.010	5310-00-263-8416	WASHER, LOCK 51804-011 (74063)			EA	2	2
30	81	PAFZZ	PAOZZ	PAFZZ	PAHZZ	D	.010	5310-00-228-7578	WASHER, FLAT 51701-301 (74063)			EA	2	2
30	82	XBZZ	XB	XBZZ	XBZZ				BRACKET. MOUNTING SWITCH 27873-001 (74063)			EA	1	1
30	83	XBZZ	XB	AFFZZ	AHHZZ				ACTUATOR ASSEMBLY 30921-010 (74063)			EA	1	1
30	84	PAFZZ	PAOZZ	PAFZZ	PAHZZ	D	.008	5940-00-683-4339	TERMINAL, LUG MS0035431-7 (96906)			EA	1	1
30	85	XBZZ	XB	PAFZZ	XBZZ		.004		ROD, GUIDE 31821-001 (74063)			EA	2	2
30	86	XBZZ	XB	PAGZZ	PAHZZ	I	.015		SPRING, HELICAL, COMPRESSION 30707-001 (74063)			EA	2	2
30	87	PAFZZ	PAOZZ	PAFZZ	PAHZZ	D	.100	5945-00-371-9858	RELAY, ELECTROMAGNET 30596-020 (74063)			EA	1	1
30	88	PAFZZ	PAOZZ	PAFZZ	PAHZZ	D	.008	5310-00-928-2683	NUT, PLAIN. HEX 50406-031 (74063)			EA	1	1
30	89	PAFZZ	PAOZZ	PAFZZ	PAHZZ	D	.010	5310-00-432-3550	WASHER 51702-151 (74063)			EA	1	1
30	90	PAFZZ	PAOZZ	PAFZZ	PAHZZ	D	.010	5310-00-397-5404	WASHER, LOCK 51806-031 (74063)			EA	1	1
30	91	PAFZZ	PAOZZ	PAFZZ	PAHZZ	D	.008	5305-00-397-4710	SCREW, 6-32 51206-251 (74063)			EA	1	1
30	92	XBZZ	XB	XBZZ	XBZZ		.008		BRACKET ECON ASSY 31877-010 (74063)			EA	1	1
30	93	PAFZZ	PAOZZ	PAFZZ	PAHZZ	D	.010	5310-00-397-5424	WASHER. LOCK. NO 8 518084-011 (74063)			EA	2	2
30	94	XBZZ	XB	XBZZ	XBZZ		.100		OPERATOR AUX 30274-002 (74063)			EA	1	1
30	95	XAFZZ	XA	XBZZ	XBZZ				CORE AND ROD MOV 305954-010 (74063)			EA	1	1
30	96	PAFZZ	PAOZZ	PAFZZ	PAHZZ	D	.008	5305-00-397-4712	SCREW, 10-32 51210-271 (74063)			EA	4	4
30	97	PAFZZ	PAOZZ	XBZZ	PAHZZ	D	.010	5310-00-264-0694	WASHER, FLAT LN5635 (35510)			EA	4	4
30	98	PAFZZ	PAOZZ	PAFZZ	PAHZZ	D	.010	5310-01-122-6154	WASHER. LOCK 51818-031 (74063)			EA	4	4
30	99	XBZZ	XB	XBZZ	XBZZ				END PLATE 30918-010 (74063)			EA	1	1
30	100	XBZZ	XB	XBZZ	XBZZ		.010		WASHER. COIL 27289-001 (74063)			EA	1	1
30	101	PAFZZ	PAOZZ	PAGZZ	PAHZZ	D	.050	5950-00-24-1052	COIL, ELECTRICAL 30396-010 (74063)			EA	1	1
30	102	XBZZ	XB	XBZZ	XBZZ				CORE AND FRAME 30789-010 (74063)			EA	1	1
30	103	PAFZZ	PAOZZ	PAFZZ	PAHZZ	D	.008	5306-00-225-8499	BOLT, MACHINE 5/16-18 X 1 IN LG. MS90725-34 (96906)			EA	4	4
30	104	PAOZZ	PAOZZ	XBZZ	PAHZZ	D	.010	5310-00-167-0721	WASHER. LOCK MS35333-41 (96906)			EA	4	68

TM 9-6115-545-24P
TO 35C2-3 444 4
NAVFAC P-8-626-24P
SL-400038G/07499A

(1) ILLUSTRATION		(2) SMR CODE				(3) USMC		(4) NATIONAL STOCK NUMBER	(5) DESCRIPTION			(6)	(7)	(8)
(a) FIG NO.	(b) ITEM NO.	a ARMY	b AIR FORCE	c NAVY	d USMC	a SSI	b REPL FACTOR		REF NUMBER	MFR CODE	USABLE ON CODE	U/M	QTY INC IN UNIT	USMC QTY PER EQUIP
30	105	PAFZZ	PAOZZ	XBZZ	PAHZZ	D	.010	5310-00-081-4219	WASHER, FLAT, 5/16 IN. M827183-12 (96908)			EA	2	2
30	108	PAFZZ	PAOZZ	XBZZ	PAHZZ	D	.008	5310-00-880-7744	NUT, PLAIN HEXAGON MS519687-5 (96906)			EA	2	12
30	107	XSFZZ	XB	XBZZ	XBHZZ				LOAD TERMINALBOARD ASSY 70-1240 (30554) 70-1240 (93742)			EA	1	2
30	108	PAFZZ	PAOZZ	XBZZ	PAHZZ	D	.008	5305-00-724-5906	SCREW, CAP. HEX HD 5/8-11 X 3/4 IN. LG. MS90725-156 (96906)			EA	2	5
30	109	PAFZZ	PAOZZ	XBZZ	PAHZZ	D	.010	5310-00-017-8627	WASHER, LOCK MS45904-92 (96906)			EA	2	10
30	110	PAFZZ	PAOZZ	XBZZ	PAHZZ	D	.008	5305-00-036-6982	SCREW, ASSEMBLED WASHER 1/4-20 X 3/4 IN. LG. 70-1319-4 (30554) 61-251281-00-0242B-0542B (78189)			EA	8	71
30	111	PAFZZ	PAOZZ	PAFZZ	PAHZZ	D	.010	5310-00-823-8804	WASHER, FLAT, 1/4 IN. NOM MS27183-9 (96906)			EA	1	15
30	112	PAFZZ	PAOZZ	XBZZ	PAHZZ	D	.008	5310-00-781-6882	NUT, PLAIN, HEXAGON MS51967-2 (96906)			EA	11	52
30	113	PAFZZ	PAOZZ	XBZZ	PAHZZ	D	.008	5310-00-761-6882	NUT, PLAIN, HEXAGON MS51967-2 (96906)			EA	1	52
30	114	PAFZZ	PAOZZ	PAFZZ	PAHZZ	D	.008	5305-00-724-5910	SCREW, CAP, HEXAGON MS90725-162 (96906)			EA	1	1
30	115	PAFZZ	PAOZZ	PAFZZ	PAHZZ	D	.010	5310-00-017-8627	WASHER, LOCK M845904-92 (96908)			EA	1	10
30	118	PAFZZ	PAOZZ	PAFZZ	PAHZZ	D	.010	5310-00-951-7209	WASHER, FLAT M827183-22 (88908)			EA	1	1
30	117	XBZZ	XB	AFFZZ	XBZZ				TRANSFORMER ASSY, CURRENT 60 KW, 50/680 HZ 70-1170 (30554) 70-1170 (93742)	ABDE		EA	1	2
30	117	XBZZ	XB	AFFZZ	XBHZZ				TRANSFORMER ASSY, CURRENT 60 KW, 400 HZ 70-1175 (30554) 70-1175 (83742)	CF		EA	1	1
30	118	PAFZZ	PAOZZ	XBZZ	PAHZZ	D	.008	5305-00-038-3150	SCREW, ASSEMBLED WASHER 10-24 X 7/8 IN. LG 89-682-53 (30554) 61-101441-40-0142B0542B (71789)			EA	4	5
30	119	PAFZZ	PAOZZ	XBZZ	PAHZZ	D	.010	5310-00-809-8548	WASHER, FLAT MS27183-8 (96906)			EA	4	38
30	120	XBZZ	XB	XBZZ	XBHZZ				RECONNECTION PANEL ASSY 70-1102 (30554) 70-1102 (93742)			EA	1	2
30	121	PAFZZ	PAOZZ	XBZZ	PAHZZ	D	.008	5305-00-549-7287	SCREW, ASSEMBLED WASHER 1/4-20 X 1 IN. LG 70-1319-6 (30554) 61-251681-00-0242B05428 (78189)			EA	1	3
30	122	PAFZZ	PAOZZ	PAFZZ	PAHZZ	D	.010	5310-00-809-4058	WASHER, FLAT, 1/4 IN NOM MS27183-10 (96906)			EA	1	21
30	123	PAFZZ	PAOZZ	XPZZ	PAHZZ	D	.008	5305-00-390-0552	SCREW, CAP, HEXAGON 1/4-20 X 1-1/2 IN. LG. 70-1319-8 (30554) 61-252481-00-0242B0542B (78189)			EA	1	1
30	124	XBZZ	XB	XBZZ	XBHZZ				BRACKET, MTG LOAD CONTRACTOR 70-1223 (30554) 70-1223 (93742)			EA	1	1
30	125	PAFZZ	PAOZZ	PAFZZ	PAHZZ	D	.008	5305-00-036-6906	SCREW, ASSEMBLED WASHER 10-24 X 1/2 IN. LG 69-662-50 (30554) 61-100841-40-0142B0542B (78189)			EA	2	12
30	126	XBZZ	XB	XBZZ	XBHZZ				BRACKET, MTG RECONNECTION BOARD 70-1235 (30554) 70-1235 (93742)			EA	1	1

TM 9-6115-545-24P
TO 35C2-3-444-4
NAVFAC P-8-626-24P
SL-400038G/07499A

(1) ILLUSTRATION		(2) SMR CODE				(3) USMC		(4) NATIONAL STOCK NUMBER	(5) DESCRIPTION			(6)	(7)	(8)
(a) FIG NO.	(b) ITEM NO.	a ARMY	b AIR FORCE	c NAVY	d USMC	a SSI	b REPL FACTOR		REF NUMBER	MFR CODE	USABLE ON CODE	U/M	QTY INC IN UNIT	USMC QTY PER EQUIP
30	127	PAFZZ	PAOZZ	XBZZ	PAHZZ	D	.008	5305-00-036-6978	SCREW, ASSEMBLED WASHER 10-24 X 3/8 IN LG 69-662-48 (30554) 61-100641-40-0142B0542B (78189)			EA	2	50
30	128	PAFZZ	PAOZZ	XBZZ	PAHZZ	D	.008	5310-00-696-5173	NUT. PLAIN, ASSEMBLED 1/4-20 69-561-5 (30554) 511-251800-00 (78189)			EA	2	131
30	129	PAFZZ	PAOZZ	XBZZ	PAHZZ	D	.010	5310-00-809-4058	WASHER, FLAT MS27183-10 (96906)			EA	2	21
30	130	PAFZZ	PAOZZ	PAFZZ	PAHZZ	D	.008	5306-00-036-6982	SCREW. CAPTIVE 1/4-20 x 3/4 IN LG 69-662-79 (30554) 61-251241-40-01 42B0542B (78189)			EA	2	71
30	131	XBZZ	XB	PAFZZ	PAHZZ		.050		CAPACITORASSEMBLY 70-1600 (30554) 70-1600 (93742)			EA	1	1
30	132	PAFZZ	PAOZZ	XBZZ	XBHZZ			5310-00-889-2528	WASHER, LOCK MS45904-68 (96906)			EA	2	46
30	133	PAFZZ	PAOZZ	PAFZZ	PAHZZ	D	.010	5310-00-809-4058	WASHER, FLAT MS27183-10			EA	6	21
30	134	PAFZZ	PAOZZ	PAFZZ	PAHZZ		.050	5910-00-561-8847	CAPACITOR, FIXED CA36KFW254 (81349)			EA	3	7
30	135	PAFZZ	PAOZZ	XBZZ	PAHZZ	D	.008	5305-00-036-6983	BOLT, ASSEMBLED WASHER 1/4-20 X7/81 IN LG 70-1319-5 (30554) 61-251481-00-02428-05428 (78189)			EA	1	15
30	136	PAFZZ	PAOZZ	PAFZZ	PAHZZ	D	.010	9390-00-612-3272	STRIP, RUBBER, INSULATING X218 (70485)			EA	1	1
30	137	XBZZ	XB	XBZZ	XBHZZ				BRACKET, MTG 70-1236 (30554) 70-1236 (93742)			EA	1	1
30	138	XBZZ	MOO	XBZZ	XBHZZ				BRACKET, SUPPORT 70-1239 (30554) 70-1239 (93742)			EA	1	1
30	139	XBZZ	MOO	XBZZ	XBHZZ				BRACKET. HANGER LOAD TERMINAL BOARD 70-1224 (30554) 70-1224 (93742)			EA	1	1
30	140	XBZZ	MOO	XBZZ	XBHZZ				BRACKET. SUPPORT LOAD TERMINAL BOARD 70-1243 (30554) 70-1243 (93742)			EA	1	1

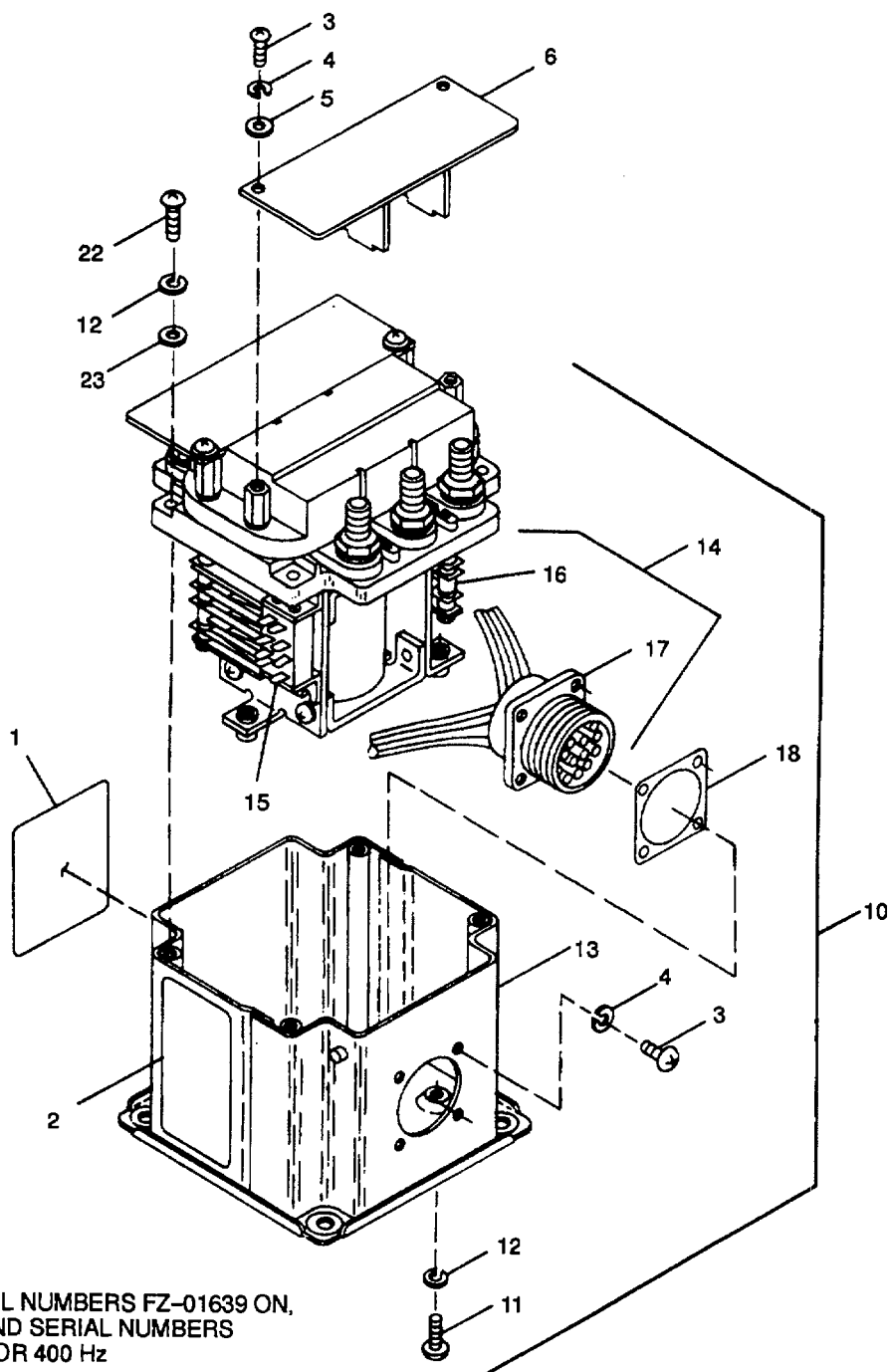

USED ON SERIAL NUMBERS FZ-01639 ON,
FOR 50/60 Hz AND SERIAL NUMBERS
FZ-06463 ON, FOR 400 Hz

USED ON SERIAL NUMBERS FZ03001
THRU FZ05985 FOR 50/60 Hz AND
SERIAL NUMBERS FZ07001 THRU
FZ09810 FOR 400 Hz

Figure 31. Main Load Conductor (Sheet 1 of 3)

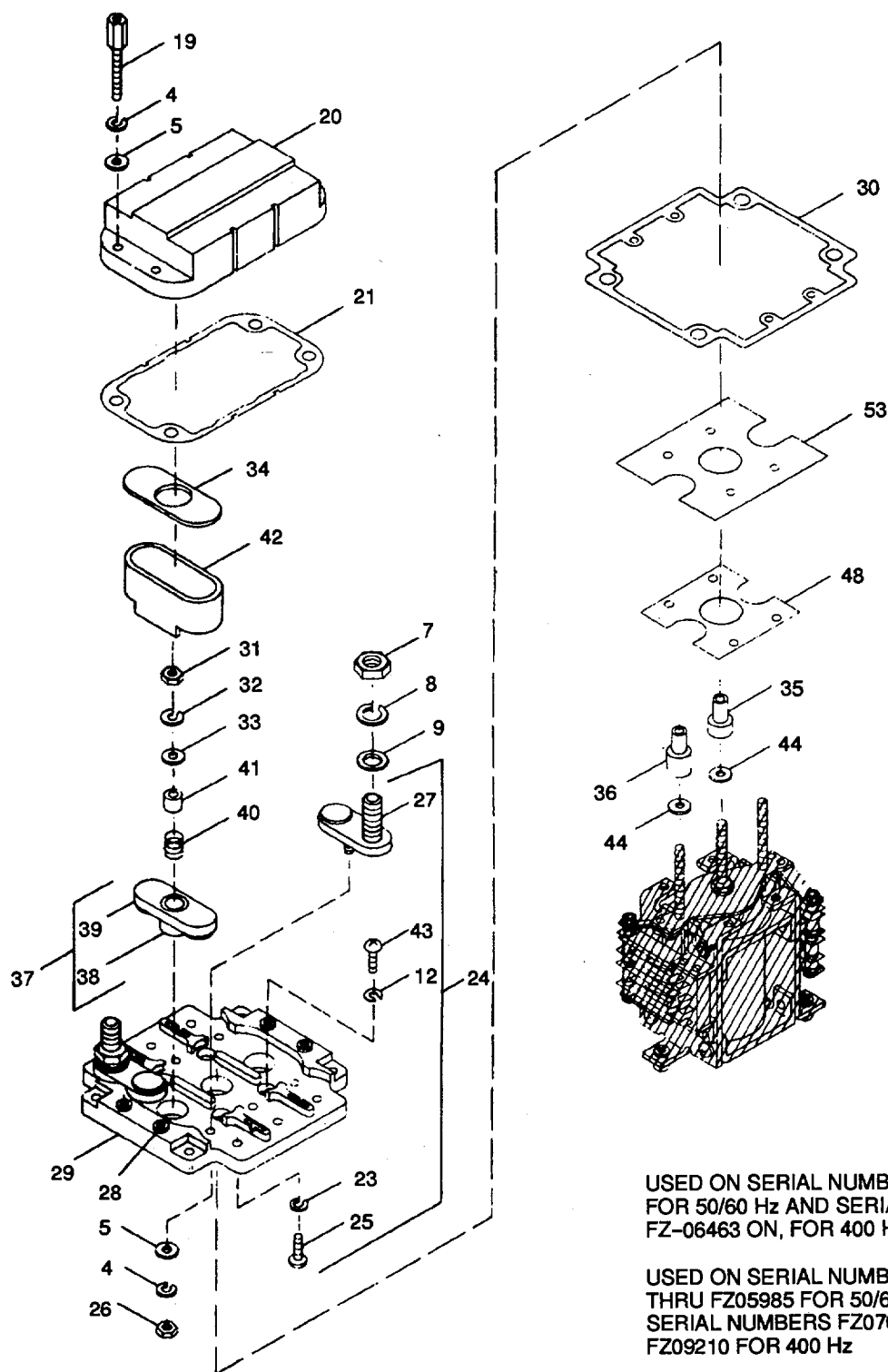
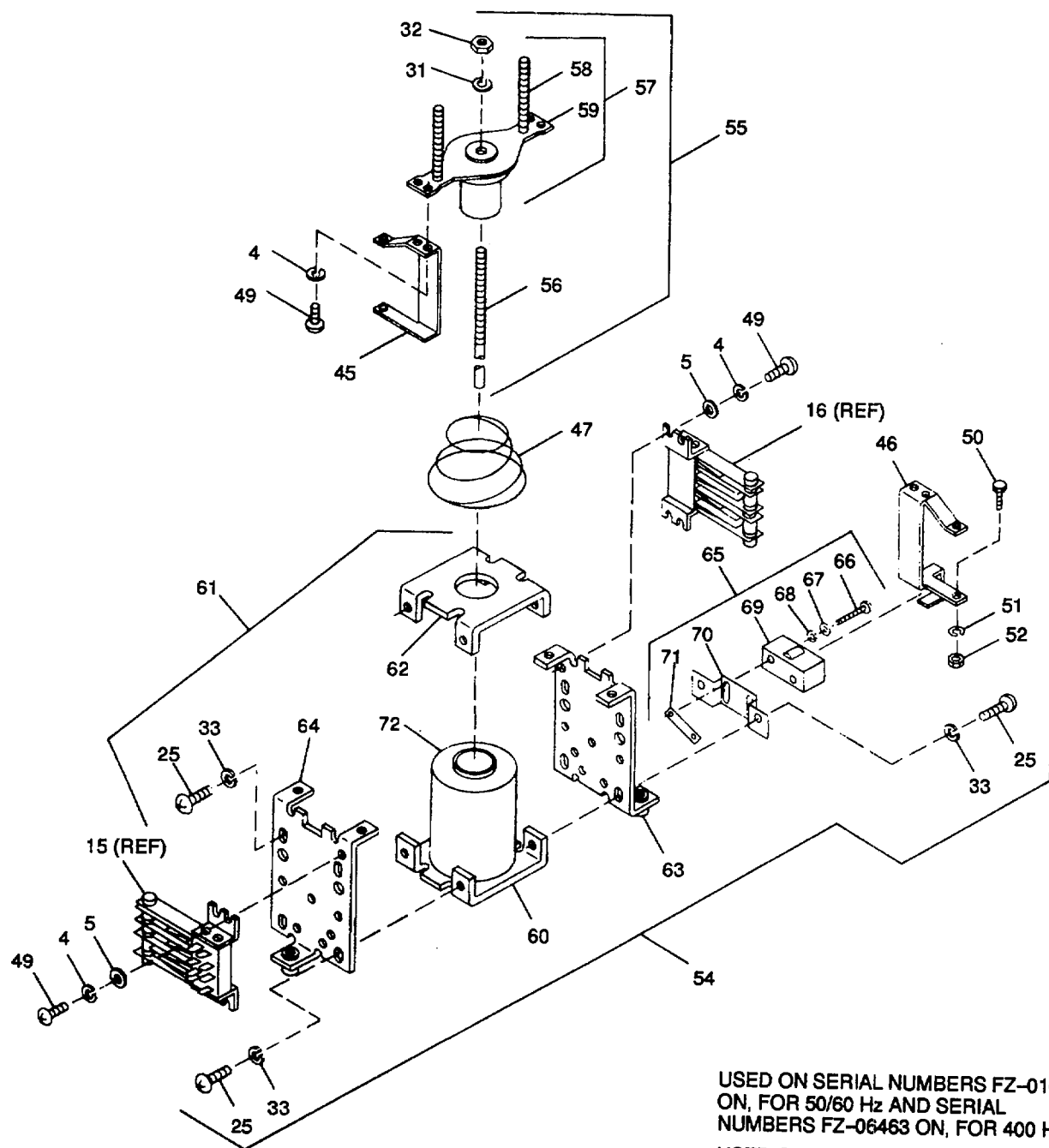

Figure 31. Main Load Conductor (Sheet 2 of 3)



USED ON SERIAL NUMBERS FZ-01639
ON, FOR 50/60 Hz AND SERIAL
NUMBERS FZ-06463 ON, FOR 400 Hz
USED ON SERIAL NUMBERS FZ03001
THRU FZ05985 FOR 50/60 Hz AND
SERIAL NUMBERS FZ07001 THRU
FZ09810 FOR 400 Hz

Figure 31. Main Load Conductor (Sheet 2 of 3)

(1) ILLUSTRATION		(2) SMR CODE				(3) USMC		(4) NATIONAL STOCK NUMBER	(5) DESCRIPTION			(6)	(7)	(8)
(a) FIG NO.	(b) ITEM NO.	a ARMY	b AIR FORCE	c NAVY	d USMC	a SSI	b REPL FACTOR		REF NUMBER	MFR CODE	USABLE ON CODE	U/M	QTY INC IN UNIT	USMC QTY PER EQUIP
31		PAFFF	PAOOO	PAFFF	PAFHH	1	.040	5945-01-021-2898	LOAD CONTACTOR MAIN (USED ON S/N FZ-01639 ON, FOR 50/60 HZ & S/N FZ-06463 ON, FOR 400 HZ)			EA	1	1
31	1	XCFZZ	MDO	XCFZZ	MDOZZ				70-501-2 (30554)			EA	1	1
31	2	XCFZZ	MDO	XCFZZ	MDOZZ				PLATE 10818-1 (50603)			EA	1	1
31	3	PAFZZ	PAOZZ	PAFZZ	PAHZZ	D	.008	5305-00-984-4988	10380-1 (50603)			EA	8	14
31	4	PAFZZ	PAOZZ	PAFZZ	PAHZZ	D	.010	5310-00-045-4007	SCREW, MACHINE 6-32 X3/8 MS35206-25 (96906)			EA	4	45
31	5	PAFZZ	PAOZZ	PAFZZ	PAHZZ	D	.010	5310-00-082-1404	WASHER, LOCK NO 6 MS35338-41 (96906)			EA	4	27
31	6	XBFZZ	XB	XBFZZ	XBHZZ				WASHER, FLAT 3/8 X 156 X 049 MS27183-6 (96906)			EA	2	2
31	7	PAFZZ	PAOZZ	PAFZZ	PAHZZ	D	.008	5310-01-008-6409	SHIELD, TERMINAL 10485-1 (50603)			EA	6	6
31	8	PAFZZ	PAOZZ	PAFZZ	PAHZZ	D	.010	5310-00-184-8971	NUT, HEX 3/8-24 X 5/8 X 7/32 4971110017 (50603)			EA	6	12
31	9	PAFZZ	PAOZZ	PAFZZ	PAHZZ	D	.010	5310-00-080-6004	WASHER, LOCK 11/16 X 3/8 X 0 094 MS35338-103 (96906)			EA	6	6
31	10	XAFZZ	XA	XAFZZ	XAHHZ				WASHER, FLAT 13/16 X3/8 X 0 062 MS27183-14 (96906)			EA	1	1
31	11	PAFZZ	PAOZZ	PAFZZ	PAHZZ	D	.008	5305-00-889-3002	CONTACTOR ASSY SUB 10813-10 (50603)			EA	3	11
31	12	PAFZZ	PAOZZ	PAFZZ	PAHZZ	D	.010	5310-00-045-3299	SCREW, MACHINE 8-32 X 5/16 MS35206-242 (96906)			EA	3	38
31	13	XBFZZ	XB	PAFZZ	XBHZZ				WASHER, LCCK NO 8 MS35338-42 (96906)			EA	1	1
31	14	PAFZZ	PAOZZ	PAFZZ	AHHZZ			5945-01-013-3842	COVER 10741-10 (50603)			EA	1	1
31	15	PAFZZ	PAOZZ	PAFZZ	PAHZZ	-	.060	5945-01-016-0797	SWITCH-CONN ASSY 10819-10 (50603)			EA	1	1
31	16	PAFZZ	PAOZZ	PAFZZ	PAHZZ	-	.060	5945-01-016-0798	SWITCH, AUX 10788-10 (50603)			EA	1	1
31	17	PAFZZ	PAOZZ	PAFZZ	PAHZZ	D	.023	5945-01-013-3842	SWITCH, AUX 11911-10 (50603)			EA	1	1
31	18	PAFZZ	PAOZZ	PAFZZ	PAHZZ	I	.030	5330-01-008-6564	SWITCH-CONN ASSY 10819-10 (50603)			EA	1	1
31	19	PAFZZ	PAOZZ	PAFZZ	XBHZZ			5365-01-008-6420	GASKET 3126760001 (50603)			EA	4	4
31	20	XBFZZ	XB	XBFZZ	XBHZZ				SPACER 10717-1 (50603)			EA	1	1
31	21	PAFZZ	PAOZZ	PAHZZ	PAHZZ		.030	5330-01-014-6875	CHAMBER CONTACT 10484-1 (50603)			EA	1	1
31	22	PAFZZ	PAOZZ	PAHZZ	PAHZZ	D	.008	5305-00-984-6194	GASKET, HOUSING 10501-1 (50603)			EA	4	22
31	23	PAFZZ	PAOZZ	PAHZZ	PAHZZ	D	.010	5310-00-809-8544	SCREW, MACHINE 8-32 X 5/8 MS35206-246 (96906)			EA	14	28
31	24	PAFZZ	PAOZZ	PAHZZ	PAHZZ	D	.005	5945-01-010-5912	WASHER, FLAT 3/8 X 187 X 047 MS27183-7 (96906)			EA	1	1
31	25	PAFZZ	PAOZZ	PAHZZ	PAHZZ	D	.008	5305-01-008-6421	BASE ASSY 10802-10 (50603)			EA	14	14
31	26	PAFZ	PAOZZ	PAHZZ	PAHZZ	D	.008	5310-01-008-6410	SCREW 10-32 X 1/2 4181100041 (50603)			EA	6	6
31	27	PAFZZ	PAOZZ	PAHZZ	PAHZZ	D	.001	6150-01-010-2597	NUT, PLAIN, HEX 4911100011 (50603)			EA	6	6
31	28	XBFZZ	XB	XBFZZ	XBHZZ	I			BUS, CONDUCTOR 10497 (50603)			EA	4	4
									INSERT 10064-1 (50603)					

TM 9-6115-545-24P
TO 35C2-3-444-4
NAVFAC P-8-626-24P
SL-400038G/07499A

(1) ILLUSTRATION		(2) SMR CODE				(3) USMC		(4) NATIONAL STOCK NUMBER	(5) DESCRIPTION			(6)	(7)	(8)
(a) FIG NO.	(b) ITEM NO.	a ARMY	b AIR FORCE	c NAVY	d USMC	a SSI	b REPL FACTOR		REF NUMBER	MFR CODE	USABLE ON CODE	U/M	QTY INC IN UNIT	USMC QTY PER EQUIP
31	29	XAFZZ	XA	XBFZZ	XBHZZ				BASE, MAIN			EA	1	1
31	30	PAFZZ	PAOZZ	PAHZZ	PAHZZ	I	.030	5330-01-008-6565	10502-1 GASKET	(50603)		EA	1	1
31	31	PAFZZ	PAOZZ	PAHZZ	PAHZZ	D	.008	5310-00-281-9389	10505-1 NUT, PLAIN, HEX 10-32 X 3/8 X 1/8 X1898	(50603) (14351)		EA	3	3
31	32	PAFZZ	PAOZZ	PAHZZ	PAHZZ	D	.010	5310-00-045-3296	WASHER, LOCK NO, 10 MS35338-43	(96906)		EA	4	13
31	33	PAFZZ	PAOZZ	PAHZZ	PAHZZ	D	.010	5310-01-008-6596	WASHER, FLAT3/8X, 203X, 047 MS27183-7	(96908)		EA	9	9
31	34	PAFZZ	PAOZZ	PAHZZ	PAHZZ	D	.005	5365-01-008-6422	SPACER 10812-1	(50603)		EA	3	3
31	35	XBFZZ	XB	XBFZZ	XBHZZ	D	.005		BUSHING 10692-1	(50603)		EA	1	1
31	36	XBFZZ	XB	XBFZZ	XBHZZ	D	.005		BUSHING, SLEEVE 10692-2	(50603)		EA	2	1
31	37	PAFZZ	PAOZZ	PAHZZ	PAHZZ	I	.007	5945-01-010-5913	BRIDGE ASSY 10715-10	(50603)		EA	3	3
31	38	XAFZZ	XA	XAFZZ	XAHHZ				HOUSING, SPRING 10483-1	(50603)		EA	3	3
31	39	XAFZZ	XA	XAFZZ	XAHHZ				BRIDGE, MAIN 10493-1	(50603)		EA	3	3
31	40	PAFZZ	PAOZZ	PAHZZ	PAHZZ	D	.015	5380-01-014-6934	SPRING 10703-1	(50803)		EA	3	3
31	41	XBFZZ	XB	XBFZZ	XBHZZ				BUSHING, SLEEVE 10048-1	(50803)		EA	3	3
31	42	XBFZZ	XB	XBFZZ	XBHZZ				ARC CHUTE 10481-1	(50803)		EA	3	3
31	43	PAFZZ	PAOZZ	PAFZZ	PAHZZ	D	.008	5305-00-984-8193	SCREW, MACHINE 8-32 X 1/2 MS35208-245	(96908)		EA	4	4
31	44	PAFZZ	PAOZZ	PAFZZ	PAHZZ	D	.010	5310-01-008-8424	WASHER, METALLIC 10209-1	(50803)		EA	1	1
31	45	PAFZZ	PAOZZ	PAFZZ	PAHZZ				AUX SWITCH 10422-1	(50603)		EA	1	1
31	46	PAFZZ	PAOZZ	PAFZZ	PAHZZ				AUX SWITCH 10422-2	(50603)		EA	1	1
31	47	PAFZZ	PAOZZ	PAFZZ	PAHZZ	I	.030	5360-01-008-6425	SPRING, RETURN 10122-1	(50603)		EA	1	1
31	48	XBFZZ	XB	XBFZZ	XBHZZ				DETENT 10078-2	(50603)		EA	1	1
31	49	PAFZZ	PAOZZ	PAFZZ	PAHZZ	D	.008	5305-00-984-4982	SCREW, MACHINE 6-32 X3/16 MS35208-225	(96906)		EA	8	16
31	50	PAFZZ	PAOZZ	PAFZZ	PAHZZ	D	.008	5305-01-008-6427	SCREW 4-40 X 3/8 4141100021	(50603)		EA	4	12
31	51	PAFZZ	PAOZZ	PAFZZ	PAHZZ	D	.010	5310-00-543-2410	WASHER, LOCK, NO, 4 MS35338-40	(98908)		EA	4	16
31	52	PAFZZ	PAOZZ	PAFZZ	PAHZZ	D	.008	5310-00-008-6411	NUT, PLAIN, HEX 1/4 X 3/32 4891110011	(50603)		EA	4	4
31	53	PAFZZ	PAOZZ	PAFZZ	PAHZZ	D	.020	5970-01-010-5848	INSULATION 10718-1	(50603)		EA	1	1
31	54	PAFZZ	PAOZZ	PAFZZ	PAHZZ		.023	5945-01-010-5916	SOLENOID SUB ASSY 10798-10	(50603)		EA	1	1
31	55	PAFZZ	PAOZZ	PAFZZ	PAHZZ	D	.008	5945-01-010-5920	MOVABLE CORE AND ROD ASSY 10795-10	(50603)		EA	1	1
31	56	XAFZZ	XA	XAFZZ	XBHZZ				ROD, CORE 10008-22	(50603)		EA	1	1
31	57	XAFZZ	XA	XAFZZ	XBHZZ				CORE ASSY, MOVABLE 10794-10	(50603)		EA	1	1
31	58	XBFZZ	XA	XAFZZ	XBHZZ				STUD, SELF LOCKING 4431100031	(50603)		EA	2	2

TM 9-6115-545-24P
TO 35C2-3-444-4
NAVFAC P-8-626-24P
SL-400038G/07499A

(1) ILLUSTRATION		(2) SMR CODE				(3) USMC		(4) NATIONAL STOCK NUMBER	(5) DESCRIPTION			(6)	(7)	(8)
(a) FIG NO.	(b) ITEM NO.	a ARMY	b AIR FORCE	c NAVY	d USMC	a SSI	b REPL FACTOR		REF NUMBER	MFR CODE	USABLE ON CODE	U/M	QTY INC IN UNIT	USMC QTY PER EQUIP
31	59	XAFZZ	XA	XAFZZ	XBHZ				OPERATOR 10421-1	(50603)		EA	1	1
31	60	XAFZZ	XA	XAFZZ	XBHZZ				FRAME AND CORE ASSY 10793-10	(50603)		EA	1	1
31	61	XAFZZ	XA	XAFZZ	XBHZZ				FRAME ASSY, SIDE 10790-10	(50603)		EA	1	1
31	82	XAFZZ	XA	XBZZ	XBHZZ				FRAME-END 10007-2	(50603)		EA	1	1
31	63	XAFZZ	XA	XBZZ	XBHZZ				FRAME AND SPACER 10792-10	(50603)		EA	1	1
31	64	XAFZZ	XA	XBZZ	XBHZZ				FRAME AND SPACER 10791-10	(50603)		EA	1	1
31	65	PAFZZ	PAOZZ	PAFZZ	PAHZZ			5930-01-019-1280	SWITCH, SENSITIVE 10797-10	(50603)		EA	1	1
31	66	PAFZZ	PAOZZ	PAFZZ	PAHZZ	D	.008	5305-00-959-1713	SCREW, MACHINE 2-56 X 3/4 MS35206-209	(96906)		EA	2	2
31	67	PAFZZ	PAOZZ	PAFZZ	PAHZZ	D	.010	5310-00-543-5060	WASHER, LOCK NO, 2 MS35338-39	(96906)		EA	2	6
31	68	PAFZZ	PAOZZ	PAFZZ	PAHZZ	D	.010	5310-01-008-6597	WASHER FLAT , 250 X, 105 X , 032 5601100011	(50803)		EA	2	2
31	69	PAFZZ	PAOZZ	PAFZZ	PAHZZ	-	.060	5930-00-914-6450	SWITCH, SENSITIVE 11-314	(04426)		EA	1	1
31	70	XBZZ	XB	XBZZ	XBHZZ				BRACKET, SWITCH MOUNTING 10702-1	(50603)		EA	1	1
31	71	XBZZ	XB	XBZZ	XBHZZ				PLATE, ADAPTER 10701-1	(50603)		EA	1	1
31	72	PAFZZ	PAOZZ	PAFZZ	PAHZZ	-	.008	5950-01-018-0230	COIL, RADIO FREQUENCY 10353-940	(50603)		EA	1	1

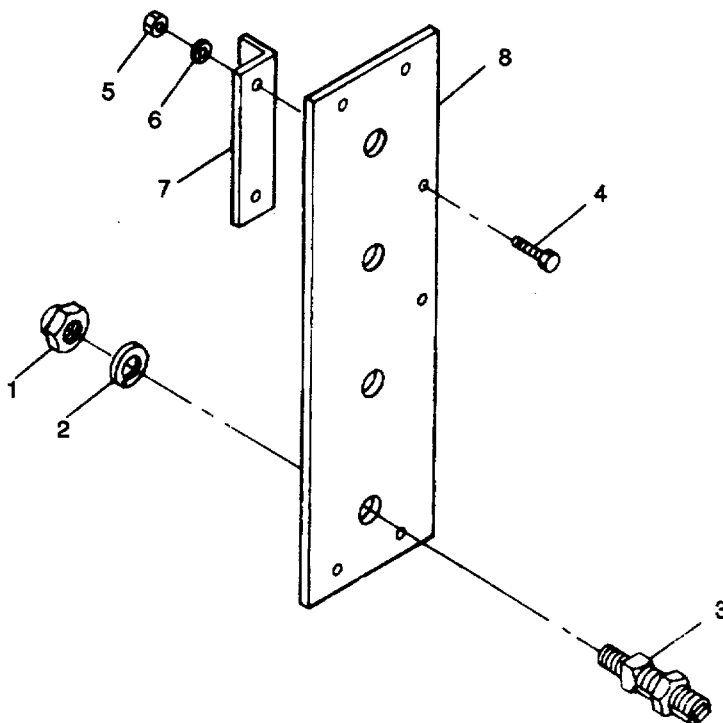

Figure 32. Load Terminal Board Assembly.

TM 9-6115-545-24P
TO 35C2-3-444-4
NAVFAC P-8-626-24P
SL-400038G/07499A

(1) ILLUSTRATION		(2) SMR CODE				(3) USMC		(4) NATIONAL STOCK NUMBER	(5) DESCRIPTION			(6)	(7)	(8)
(a) FIG NO.	(b) ITEM NO.	a ARMY	b AIR FORCE	c NAVY	d USMC	a SSI	b REPL FACTOR		REF NUMBER	MFR CODE	USABLE ON CODE	U/M	QTY INC IN UNIT	USMC QTY PER EQUIP
32		XBOZZ	AOO	XBZZ	XBZZ							EA	1	2
32	1	PAOZZ	PAOZZ	XBZZ	PAZZ	D	.008	5310-00-161-0654	LOAD TERMINAL BOARD ASSY 70-1240 NUT, SELF-LOCKING, HEX 3/4 MS51922-59 WASHER, FLAT, 3/4 IN AN960C1216 POST, BINDING, ELECTRICAL 69-692-5 MS39347-6	(30554) (96906) (88044)		EA	4	4
32	2	PAOZZ	PAOZZ	XBZZ	PAZZ	D	.010	5310-00-167-0809				EA	4	4
32	3	PAOZZ	PAOZZ	XBZZ	PAZZ	D	.008	5940-00-237-2704				EA	4	4
32		MFOZZ	MOO	AGGZZ	AFFZZ			9505-00-893-4616	CLIP, TERMINAL MANUFACTURE FROM, WIRE 0, 080 IN DIA SCREW, CAP, HEX 1/4-20 X 1-1/8 IN LG MS90728-9 NUT, PLAIN, HEX MS51967-2 WASHER, LOCK, 1/4 MS45904-68 BRACKET, MOUNTING 70-1234 70-1234	(96906) (96906) (96906)		EA	2	2
32	4	PAOZZ	PAOZZ	XBZZ	PAZZ	D	.008	5305-00-225-3842				EA	2	2
32	5	PAOZZ	PAOZZ	XBZZ	PAZZ	D	.008	5310-00-761-6882				EA	2	52
32	6	PAOZZ	PAOZZ	XBZZ	PAZZ	D	.010	5310-00-889-2528				EA	2	46
32	7	XBOZZ	MOO	XBZZ	XBZZ							EA	1	2
32	8	PBOZZ	MOO	XBZZ	XBZZ			5940-01-150-9859	BOARD, LOAD TERM, BOTTOM 70-1098 70-1098	(30554) (93742)		EA	1	1

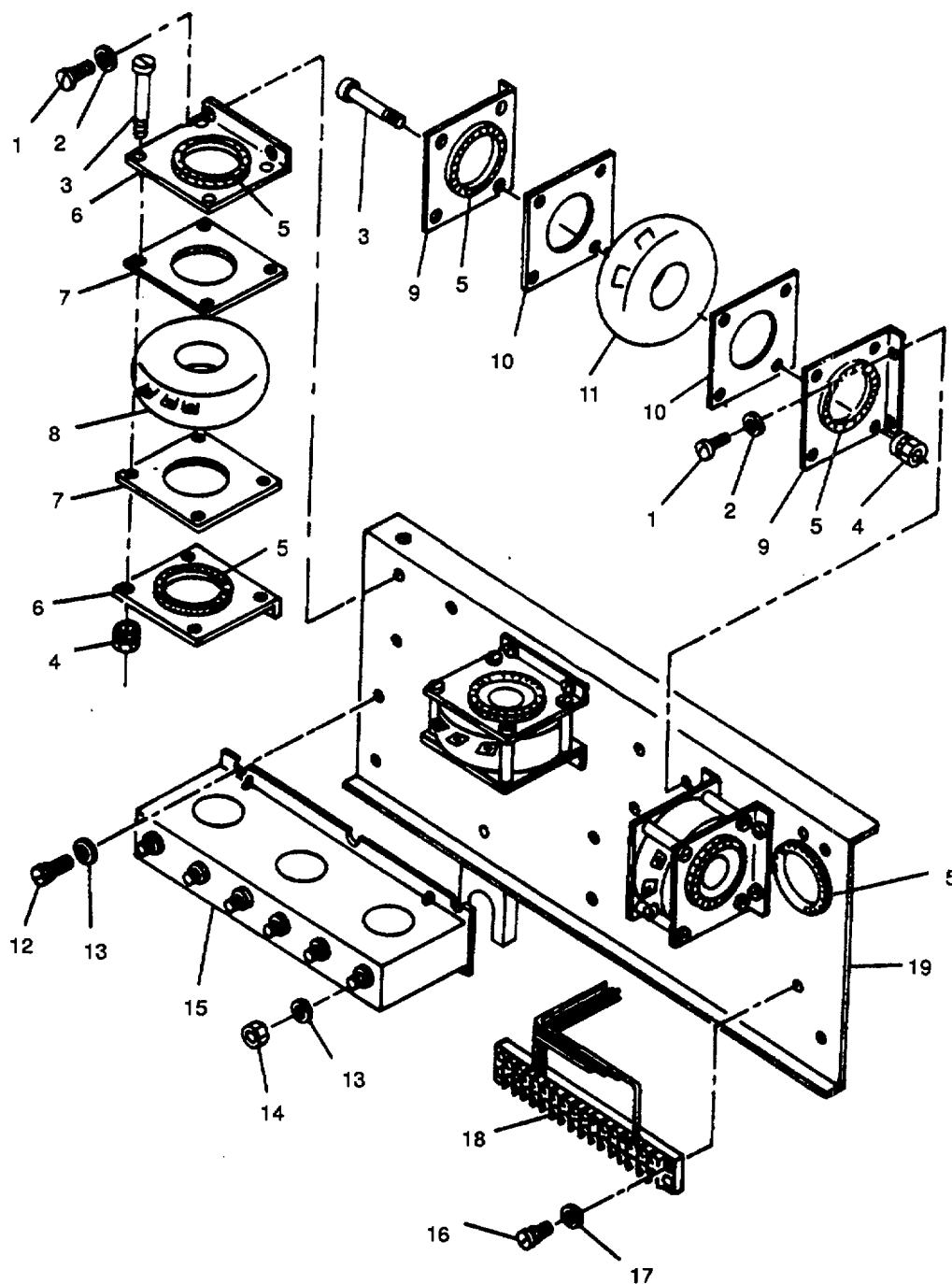

Figure 33. Current Transformer Assembly.

(1) ILLUSTRATION		(2) SMR CODE				(3) USMC		(4) NATIONAL STOCK NUMBER	(5) DESCRIPTION			(6)	(7)	(8)
(a) FIG NO.	(b) ITEM NO.	a ARMY	b AIR FORCE	c NAVY	d USMC	a SSI	b REPL FACTOR		REF NUMBER	MFR CODE	USABLE ON CODE	U/M	QTY INC IN UNIT	USMC QTY PER EQUIP
33		XBFZZ	XB	XBFZZ	XBHZZ				TRANSFORMER ASSY, CURRENT 60 KW, 50/60 HZ 70-1170 (30554) 70-1170 (93742)	ABDE		EA	1	2
33		XBFZZ	XB	XBFZZ	XBHZZ				TRANSFORMER ASSY, CURRENT 60 KW, 400 HZ 70-1175 (30554) 70-1175 (93742)	CF		EA	1	2
33	1	PAFZZ	PAOZZ	XBFZZ	PAHZZ	D	.008	5305-00-036-6906	SCREW, ASSEMBLED WASHER 10-24 X 1/2 IN LG 69-662-50 (30554) 61-100841-40-0142B0542B (78189)			EA	16	20
33	2	PAFZZ	PAOZZ	PAFZZ	PAHZZ	D	.010	5310-00-809-8546	WASHER, FLAT. NO 10 MS27183-8 (96906)			EA	16	38
33	3	PAFZZ	PAOZZ	XBFZZ	PAHZZ	D	.008	5305-00-984-6218	SCREW. MACHINE, 10-24 X2 IN. LG MS35206-271 (96906)			EA	16	16
33	4	PAFZZ	PAOZZ	XBFZZ	PAHZZ	D	.008	5310-00-094-3421	NUT, PLAIN, ASSEMBLED 10-24 69-561-4 (30554) 511-101800-00 (78189)			EA	16	52
33	5	PAFZZ	PAFZZ	XBFZZ	PAHZZ	D	.008	5325-00-027-0322	GROMMET 2133336-3 (28528)			EA	9	10
33	6	XBFZZ	XB	XBFZZ	XBHZZ				BRACKET, TRANSFORMER 70-1408 (30554) 70-1408 (93742)			EA	6	6
33	7	PAFZZ	PAOZZ	MFFZZ	XBHZZ			5330-00-093-7210	GASKET 70-1424 (30554) 70-1424 (93742)			EA	6	86
33	8	PAFZZ	PAOZZ	PAFBF	PAHZZ	I	.010	5950-00-024-1088	TRANSFORMER, CURRENT 70-1173 (30554) 7001-0012 (93742)			EA	3	3
33	9	XBFZZ	XB	XBFZZ	XBH7Z				BRACKET, TRANSFORMER 70-1428 (30554) 70-1428 (93742)			EA	2	2
33	10	PAFZZ	PAOZZ	MFFZZ	XBHZZ			5330-00-036-6999	GASKET. TRANSFORMER 70-1429 (30554) 70-1429 (93742)			EA	2	2
33	11	PAFZZ	PAOZZ	PAFBF	PAHZZ	D		5950-00-098-9133	TRANSFORMER. CURRENT 70-1174 (30554) 7001-0011 (93742)	ABDE		EA	1	1
33	11	PAFZZ	PAOZZ	PAFBF	PAHZZ	D		5950-00-444-0265	TRANSFORMER, CURRENT 70-1178 (30554) 7001-0010 (93742)	CF		EA	1	1
33	12	PAFZZ	PAOZZ	XBFZZ	PAHZZ	D	.008	5305-00-036-6902	SCREW, ASSEMBLED WASHER 8-32 X 5/8 IN LG 69-662-36 (30554) 61-081041-40-0142B0542B (78189)			EA	6	8
33	13	PAFZZ	PAOZZ	XBFZZ	PAHZZ	D	.010	5310-00-809-8544	WASHER, FLAT, NO. 8 MS27183-7 (96906)			EA	12	28
33	14	PAFZZ	PAOZZ	XBFZZ	PAHZZ	D	.008	5310-00-052-3632	NUT, PLAIN, ASSEMBLED 8-32 69-561-3 (30554) 511-081800-00 (78189)			EA	6	12
33	15	PAFZZ	PAOZZ	PAFBF	PAHZZ	D	.009	5950-00-024-1000	TRANSFORMER, CURRENT 70-1172 (30554) 53A230 (12670)			EA	1	1
33	16	PAFZZ	PAOZZ	PAFZZ	PAHZZ	D	.008	5305-00-218-4864	SCREW, ASSEMBLED WASHER 6-32 X 3/4 IN LG 8483 (30554) 69-662-22 (96906)	WASHER, FLAT NO 6		EA	2	2
33	17	PAFZZ	PAOZZ	XBFZZ	PAHZZ	D	.010	5310-00-983-MS27183-5	TERMINAL BOARD 38TB16 (81349)			EA	1	1
33	18	XBFZZ	XB	XBFZZ	XBHZZ									

(1) ILLUSTRATION		(2) SMR CODE				(3) USMC		(4) NATIONAL STOCK NUMBER	(5) DESCRIPTION			(6)	(7)	(8)
(a) FIG NO.	(b) ITEM NO.	a ARMY	b AIR FORCE	c NAVY	d USMC	a SSI	b REPL FACTOR		REF NUMBER	MFR CODE	USABLE ON CODE	U/M	QTY INC IN UNIT	USMC QTY PER EQUIP
33	19	XBFZZ	XB	XBFZZ	XBHZZ				PANEL. BLANK 70-1171	(30554)	ABDE	EA	1	1
33	19	XBFZZ	XB	XBFZZ	XBHZZ				70-1171 PANEL. BLANK 70-1176	(93742) (30554) (93742)	ABDE	EA	1	1

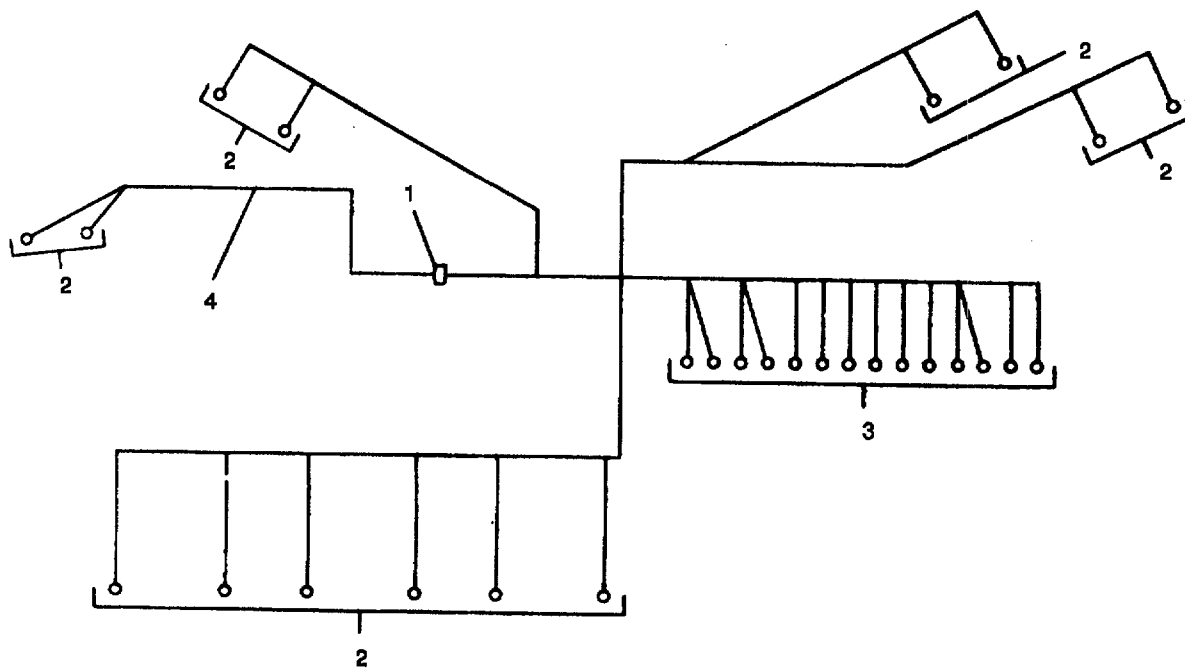

Figure 34. Wiring Harness, Current Transformer.

(1) ILLUSTRATION		(2) SMR CODE				(3) USMC		(4) NATIONAL STOCK NUMBER	(5) DESCRIPTION			(6)	(7)	(8)
(a) FIG NO.	(b) ITEM NO.	a ARMY	b AIR FORCE	c NAVY	d USMC	a SSI	b REPL FACTOR		REF NUMBER	MFR CODE	USABLE ON CODE	U/M	QTY INC IN UNIT	USMC QTY PER EQUIP
34		MFFZZ	MOO	AFFZZ	AFFZZ						ABDE	EA	1	1
34		MFFZZ	MOO	AFFZZ	AFFZZ					70-1204 (30554) 70-1204 (93742)	ABDE	EA	1	1
34	1	PAFZZ	PAOZZ	PAFZZ	PAFZZ	-	.008	5975-00-727-5153	WIRING HARNESS. CURRENT TRANSFORMER MANUFACTURED FROM STRAP. TIE DOWN, ELECTRIC	70-1269 (30554) 70-1269 (93742)		EA	117	1094
34	2	PAFZZ	PAOZZ	PAFZZ	PAFZZ	-	.008	5940-00-143-4774	MS3367-9 TERMINAL, LUG	(96906)		EA	2	113
34	3	PAFZZ	PAOZZ	XBZZ	PAFZZ	-	.008	5940-00-283-5280	MS25036-153 TERMINAL, LUG	(96906)		EA	14	549
34	4	PAFZZ	PAOZZ	PAFZZ	PAFZZ	-	.080	6145-00-578-6605	MS25036-106 WIRE, ELECTRIC 255 IN	(96906)		FT	22	1010
										M5086/2-16-9 (81349)				

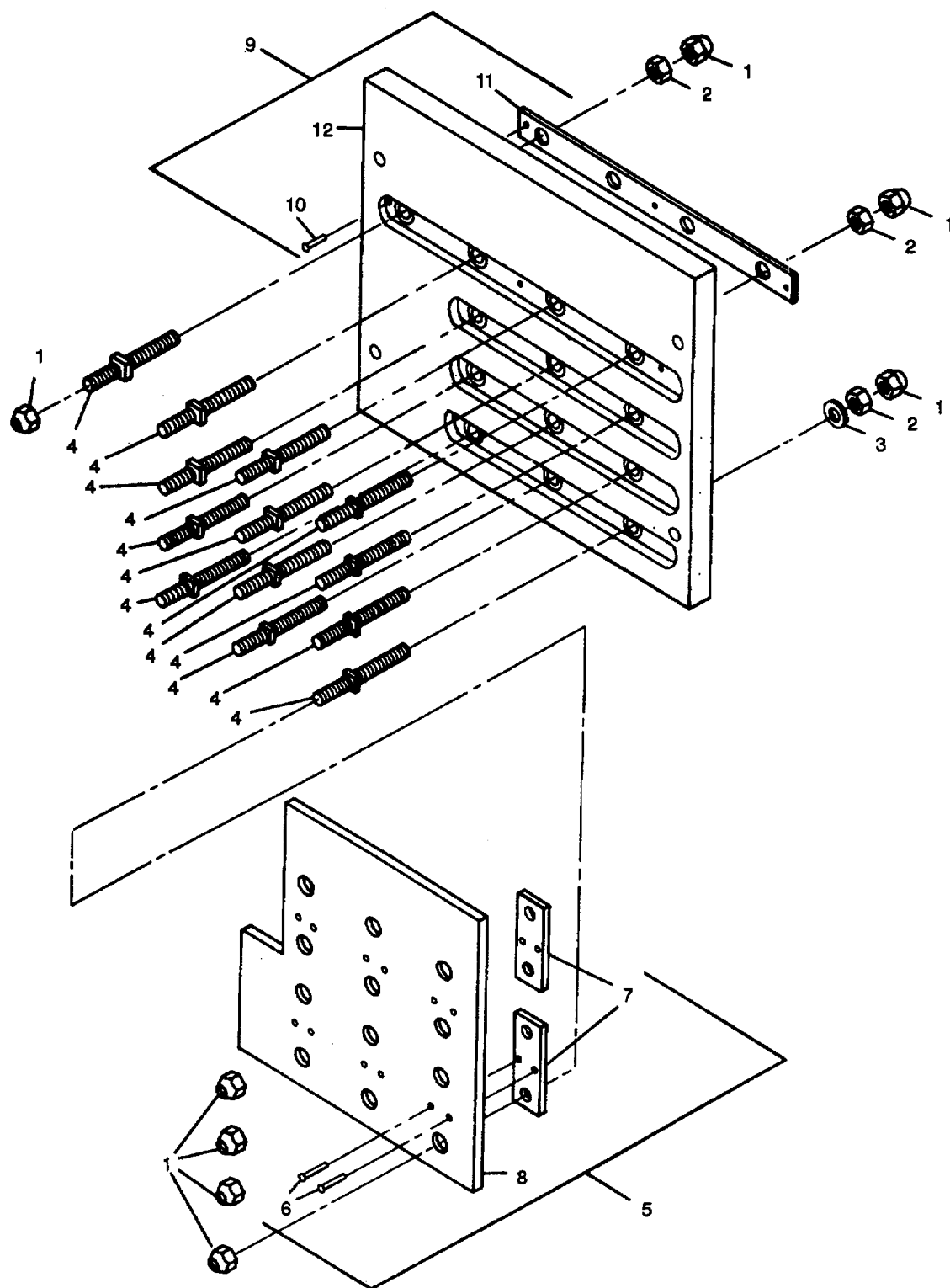

Figure 35. Reconnection Board.

(1) ILLUSTRATION		(2) SMR CODE				(3) USMC		(4) NATIONAL STOCK NUMBER	(5) DESCRIPTION			(6)	(7)	(8)
(a) FIG NO.	(b) ITEM NO.	a ARMY	b AIR FORCE	c NAVY	d USMC	a SSI	b REPL FACTOR		REF NUMBER	MFR CODE	USABLE ON CODE	U/M	QTY INC IN UNIT	USMC QTY PER EQUIP
35		XBOZZ	XB	XB FZZ	XB FZZ							EA	1	2
35	1	PAOZZ	PAOZZ	XB FZZ	PA FZZ	D	.008	5310-00-914-6028	RECONNECTION BOARD 70-1102 70-1102	(30554) (93742)		EA	26	26
35	2	PAOZZ	PAOZZ	PA FZZ	PA FZZ	D	.008	5310-01-031-1459	NUT, SELF-LOCKING, HEX MS51922-18	(96908)		EA	13	13
35	3	PAOZZ	PAOZZ	XB FZZ	PA FZZ	D	.010	5310-00-167-0804	NUT, PLAIN, HEX 70-1626-2 70-1626-2	(30554) (93742)		EA	9	9
35	4	PAOZZ	PAOZZ	XB FZZ	PA FZZ	D	.008	5307-00-040-9890	WASHER, FLAT AN960C616	(88044)		EA	13	13
35	5	PAOZZ	PAOZZ	XB FZZ	PA FZZ	D	.008	5940-00-397-3479	STUD, ASSEMBLY 3/8-16 X2-3/4 IN LG 70-1101 70-1101	(30554) (93742)		EA	1	1
35	6	XBOZZ	XA	XAFZZ	XB FZZ				TERMINAL BOARD 70-1113	(30554)		EA	12	12
35	7	XBOZZ	MOO	XAFZZ	XB FZZ				EYELET A473	(57771)		EA	6	6
35	8	XBOZZ	XB	XB FZZ	XB FZZ				BUS BAR 70-1113-2 70-1113-2	(30554) (93742)		EA	1	1
35	9	PAOZZ	PAOZZ	XB FZZ	XB FZZ	D	.008	5940-00-025-1825	INSULATOR, TERMINAL BOARD 70-1113-1 70-1113-1	(30554) (93742)		EA	1	1
35	10	XBOZZ	XB	XB FZZ	XB FZZ	-	.006		TERMINAL BOARD 70-1114 70-1114	(30554) (93742)		EA	3	4
35	11	XBOZZ	MOO	XAFZZ	XB FZZ				EYELET A2092	(57771)		EA	1	1
35	12	XBOZZ	XA	XAFZZ	XB FZZ				BUS BAR 70-1114-2 70-1114-2	(30554) (93742)		EA	1	1
									INSULATOR, TERMINAL BOARD 70-1114-1 70-1114-1	(30554) (93742)		EA	1	1

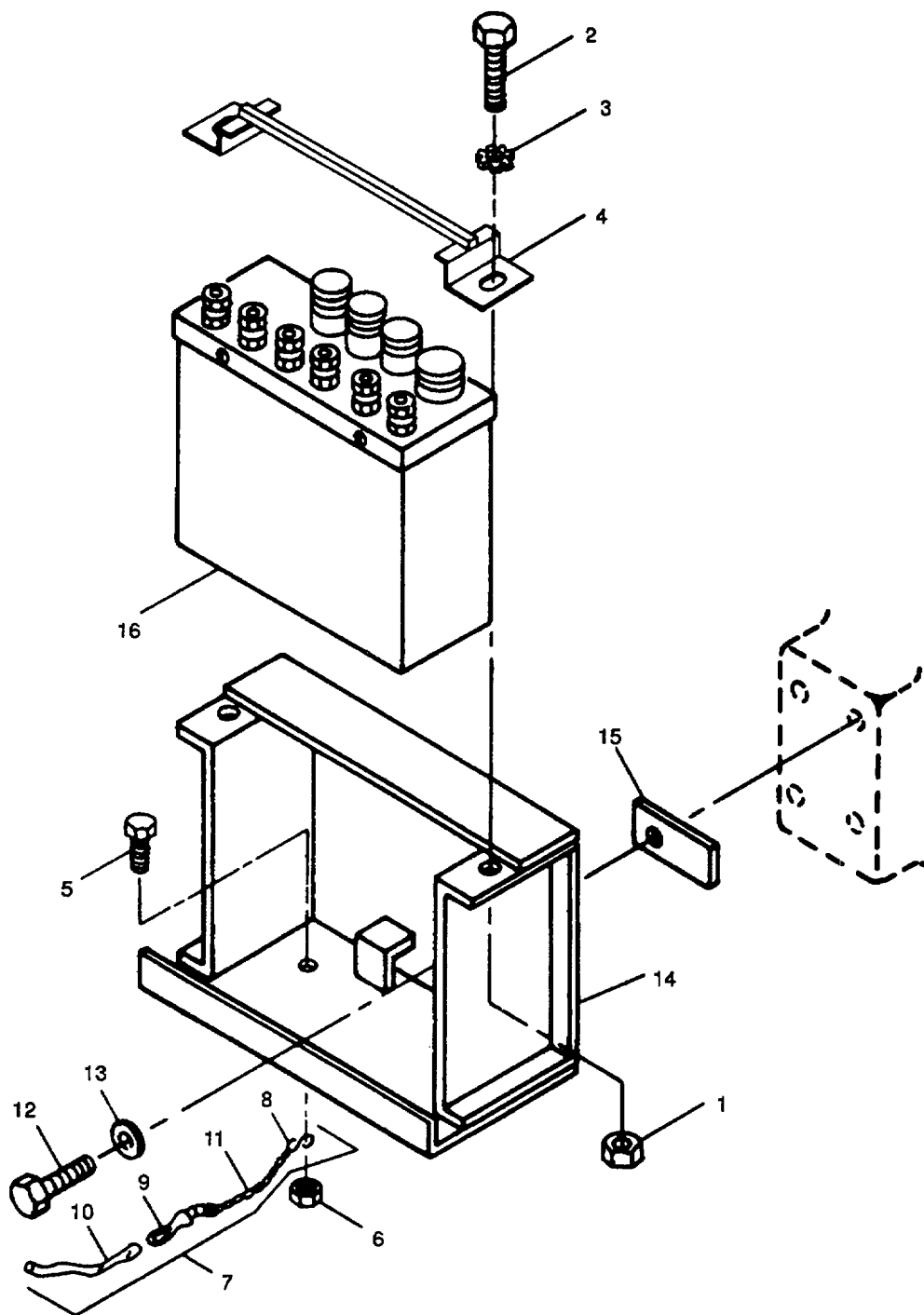

Figure 36. Governor Control Unit and Related Parts.

(1) ILLUSTRATION		(2) SMR CODE				(3) USMC		(4)	(5) DESCRIPTION			(6)	(7)	(8)
(a) FIG NO.	(b) ITEM NO.	a ARMY	b AIR FORCE	c NAVY	d USMC	a SSI	b REPL FACTOR	NATIONAL STOCK NUMBER	REF NUMBER	MFR CODE	USABLE ON CODE	U/M	QTY INC IN UNIT	USMC QTY PER EQUIP
									GROUP 11-GOVERNOR CONTROL UNIT AND RELATED PARTS					
36	1	PAFZZ	PAOZZ	XBOZZ	PAFZZ	D	.008	5310-00-696-5173	NUT, PLAIN, ASSEMBLED 10-24 69-561-5 (30554) 511-251800-00 (78189)	BCEF	EA	2	131	
36	2	PAFZZ	PAOZZ	XBOZZ	PAFZZ	D	.008	5305-00-225-3839	SCREW, CAP, HEX HD 1/4-20 X1 IN LG MS90725-8 (96906)	BCEF	EA	2	14	
36	3	PAFZZ	PAOZZ	XBOZZ	PAFZZ	D	.010	5310-00-889-2528	WASHER, LOCK NO 1/4 MS45904-68 (96906)	BCEF	EA	2	46	
36	4	XBFZZ	XB	XBOZZ	XBFZZ				RETAINER, GOVERNOR CONTROL UNIT 70-1395 (30554) 70-1395 (93742)	BCEF	EA	1	1	
36	5	PAFZZ	PAOZZ	XBOZZ	PAFZZ	D	.008	5305-00-036-6902	SCREW, ASSEMBLED WASHER 8-32 X 5/8 IN LO 69-662-36 (30554) 61-081041-40-0142B-0542B (78189)	BCEF	EA	1	8	
36	6	PAOZZ	PAOZZ	XBOZZ	PAFZZ	D	.008	5310-00-052-3632	NUT, ASSEMBLED WASHER 8-32 69-561-3 (30554) 511-081800-00 (78189)	BCEF	EA	1	180	
36	7	MOOZZ	MOO	PAOZZ	PAOZZ				CHAIN ASSY 70-1461 (30554) 70-1461 (93742)	BCEF	EA	1	3	
36	8	PAOZZ	PAOZZ	MOOZZ	PZOZZ	D	.008	4030-00-729-6054	MANUFACTURE FROM HOOK, S CHAIN MS7006-63 (96906)	BCSF	EA	2	3	
36	9	PAOZZ	PAOZZ	XBOZZ	PAOZZ	D	.008	5340-00-291-3546	HOOK, SNAP 70-1464 (30554) 437-3-8 (76786)	BCEF	EA	1	2	
36	10	XBOZZ	XB	MOOZZ	XBOZZ				SLEEVE, 3/8 IN ID X 0, 025 WALL 10 IN, LG MILI-7444TYPEI (81349)	BCEF	EA	10	10	
36	11	PAOZZ	PAOZZ	MOOZZ	PAOZZ	D	.008	4010-00-099-8849	CHAIN, WELDLESS, 11 IN LG NAS1455-50-10C (80205)	BCEF	FT	1	3	
36	12	PAFZZ	PAOZZ	XBOZZ	PAFZZ	D	.008	5305-00-724-5906	SCREW, CAP, HEX HD 58-11 X3/4 IN LG MS90725-156 (96906)	BCEF	EA	2	5	
36	13	PAFZZ	PAOZZ	XBOZZ	PAFZZ	D	.010	5310-00-017-8627	WASHER, LOCK INT-EXT TOOTH 5/8 IN MS45904-92 (96906)	BCEF	EA	2	10	
36	14	XBFZZ	XB	XBOZZ	XBFZZ				BRACKET, MOUNTING CONTROL UNIT 70-1393 (30554) 70-1393 (93742)	BCEF	EA	1	1	
36	15	XBFZZ	MOO	XBOZZ	XBFZZ				BRACKET, CLAMP 70-1535 (30554) 70-1535 (93742)	BCEF	EA	1	2	
36	16	PAFHH	PAODD	PBOGG	PAPHH	I	.030	6110-00-202-2891	CONTROL UNIT, GOVERNOR 50/60 HZ 24 VDC 69-784-2 (30554) 69-700 (30554)	BE	EA	1	2	
36	16	PAFHH	PAODD	PBOGG	PAPHH	I	.030	6110-00-222-8246	CONTROL UNIT, GOVERNOR 400 HZ, 24 VDC 69-784-1 (30554) 22910 REV C (12670)	CF	EA	1	2	

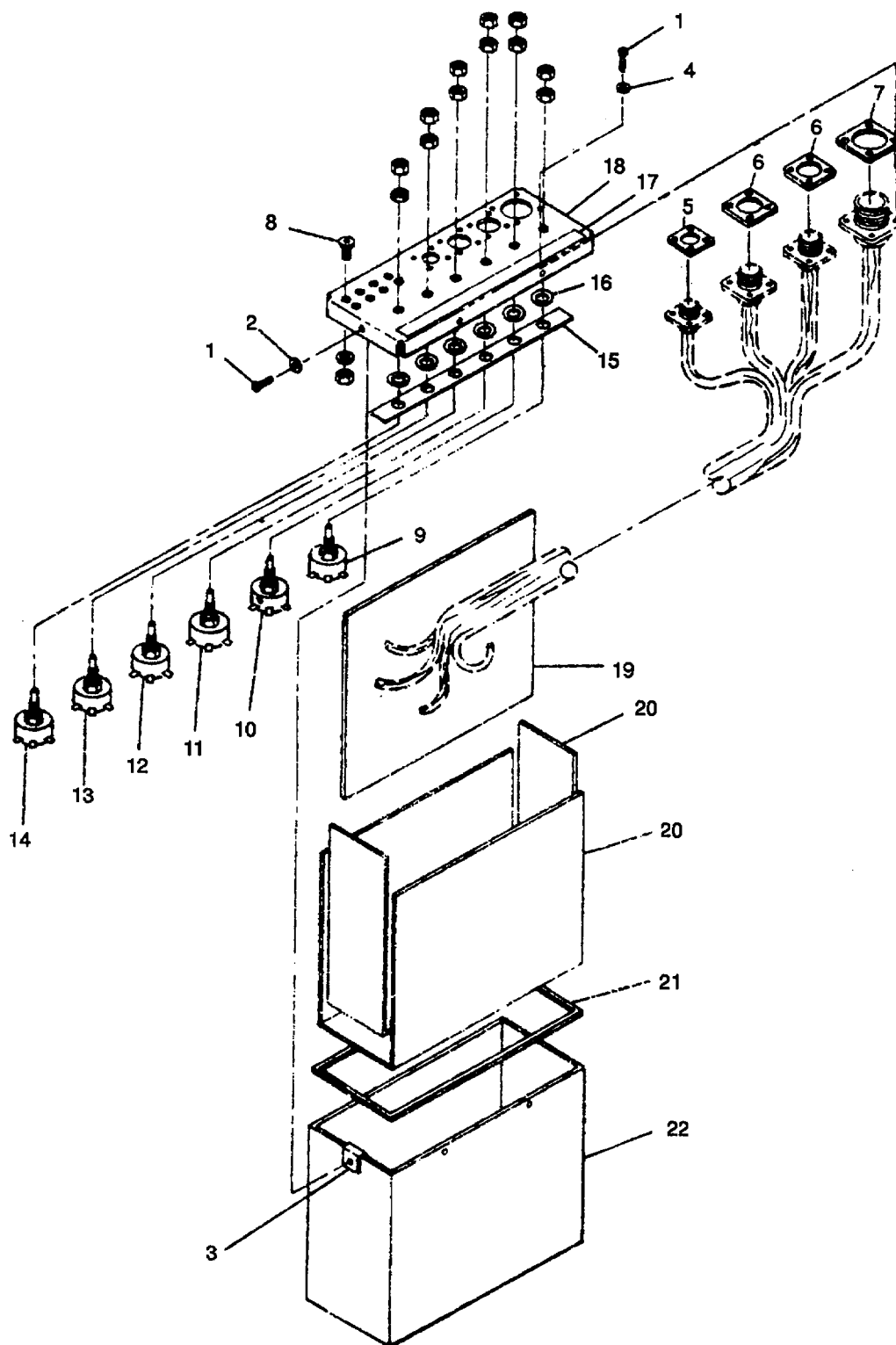

Figure 37. Governor Control Unit.

(1) ILLUSTRATION		(2) SMR CODE				(3) USMC		(4) NATIONAL STOCK NUMBER	(5) DESCRIPTION			(6)	(7)	(8)
(a) FIG NO.	(b) ITEM NO.	a ARMY	b AIR FORCE	c NAVY	d USMC	a SSI	b REPL FACTOR		REF NUMBER	MFR CODE	USABLE ON CODE	U/M	QTY INC IN UNIT	USMC QTY PER EQUIP
37	1	PAFZZ	PAOZZ	XBOZZ	PAHZZ	D	.008	5305-00-984-191	GOVERNOR CONTROL UNIT SCREW. MACHINE		BCEF	EA	22	22
37	2	PAFZZ	PAOZZ	XBOZZ	PAHZZ	D	.010	5310-00-596-7693	MS35206-243 WASHER, LOCK, NO. 8	(96906)	BCEF	EA	6	6
37	3	PAFZZ	PAOZZ	XBOZZ	PAHZZ	D	.008	5310-01-046-8499	AN93688 NUT. PLAIN. WELDING	(88044)	BCEF	EA	6	6
37	4	PAFZZ	PAOZZ	PAOZZ	PAHZZ	D	.010	5310-00-045-3299	69-535-2 RN1410 WASHER, LOCK, NO 8	(30554) (76871)	BCEF	EA	16	38
37	5	PAFZZ	PAOZZ	PAOZZ	PAHZZ	D	.040	5330-00-060-1679	MS35338-42 GASKET	(96906)	BCEF	EA	1	1
37	6	PAFZZ	PAOZZ	PAOZZ	PAHZZ	D	.040	5330-00-079-7839	MS51007-2 GASKET	(96906)	BCEF	EA	2	2
37	7	PAFZZ	PAOZZ	PAOZZ	PAHZZ	D	.040	5330-00-836-4356	MS51007-4 GASKET	(96906)	BCEF	EA	2	2
37	8	PAFZZ	PAOZZ	XBOZZ	PAHZZ	D	.008	5935-00-702-4199	MS51007-8 TESTJACK, RED	(96906)	BCEF	EA	8	8
37	9	PAFZZ	PAOZZ	PAOZZ	PAHZZ	I	.050	5905-00-371-6825	M39024/10-02 RESISTOR, VARIABLE, 10K, 4W	(81349)	BCEF	EA	1	1
37	10	PAFZZ	PAOZZ	PAOZZ	PAHZZ	I	.050	5905-00-371-6626	69-738-3 RESISTOR, VARIABLE. 5K 4W	(30554)	BCEF	EA	1	1
37	11	PAFZZ	PAOZZ	PAOZZ	PAHZ	I	.050	5905-00-357-2810	69-738-4 RESISTOR, VARIABLE. 3K. 4W	(30554)	BCEF	EA	1	1
37	12	PAFZZ	PAOZZ	PAOZZ	PAHZZ	I	.050	5905-00-001-3060	69-738-1 RESISTOR, VARIABLE, 500 OHM. 2W	(30554)	BCEF	EA	1	1
37	13	PAFZZ	PAOZZ	PAOZZ	PAHZZ	I	.050	5905-00-165-3280	RA20TAS8501A RESISTOR. VARIABLE, 25K. 2W	(81349)	BCEF	EA	1	1
37	14	PAFZZ	PAOZZ	PAOZZ	PAHZZ	I	.050	5905-00-378-0250	69-738-2 RESISTOR. VARIABLE. 10K, 2W	(30554)	BCEF	EA	1	1
37	15	XBFZZ	XB	XBOZZ	XBHZZ				69-738-6 SPACER	(30554)	BCEF	EA	1	1
37	16	XBFZZ	XB	XBOZZ	XBHZZ	D	.040		72-501 PACKING W/RETAINER	(30554)	BCEF	EA	6	6
37	17	XCFZZ	MDO	XCOZZ	MDOZZ				NAS1598-6 PLATE, IDENTIFICATION	(81349)	BCEF	EA	1	1
37	18	XBFZZ	XB	XAOZZ	XBHZZ	I	.050		69-711 PANEL. FRONT	(30554) (12670)	BCEF	EA	1	1
37	19	XBHHH	XB	XAGGG	XBHHH				69-725 PRINTED CIRCUIT BOARD 50/60 HZ,	(30554) (12670)	BE	EA	1	2
37	19	PAHHH	PAOOO	XAGGG	PAHHH			6115-00-204-1728	28VDC 69-736 CIRCUITCARDASSY400HZ 28VDC	(30554)	CF	EA	1	2
37	20	PAHZZ	PAOZZ	XBHZZ	PAHZZ	D	.080	5970-00-519-9680	69-801 INSULATION, SLEEVING 19.86 X10X	(30554) (12670)	BCEF	FT	1	18
37	21	PAFZZ	PAOZZ	PAOZZ	PAHZZ	D	.040	MIL1695 5330-00-379-4626	.007 (81349) GASKET		BCEF	EA	1	1
37	22	XBHZZ	XB	XBGZZ	XBHZZ				72-503 UC118 CABINET	(30554) (29227)	BCEF	EA	1	1
									69-710 69-710	(30554) (12670)				

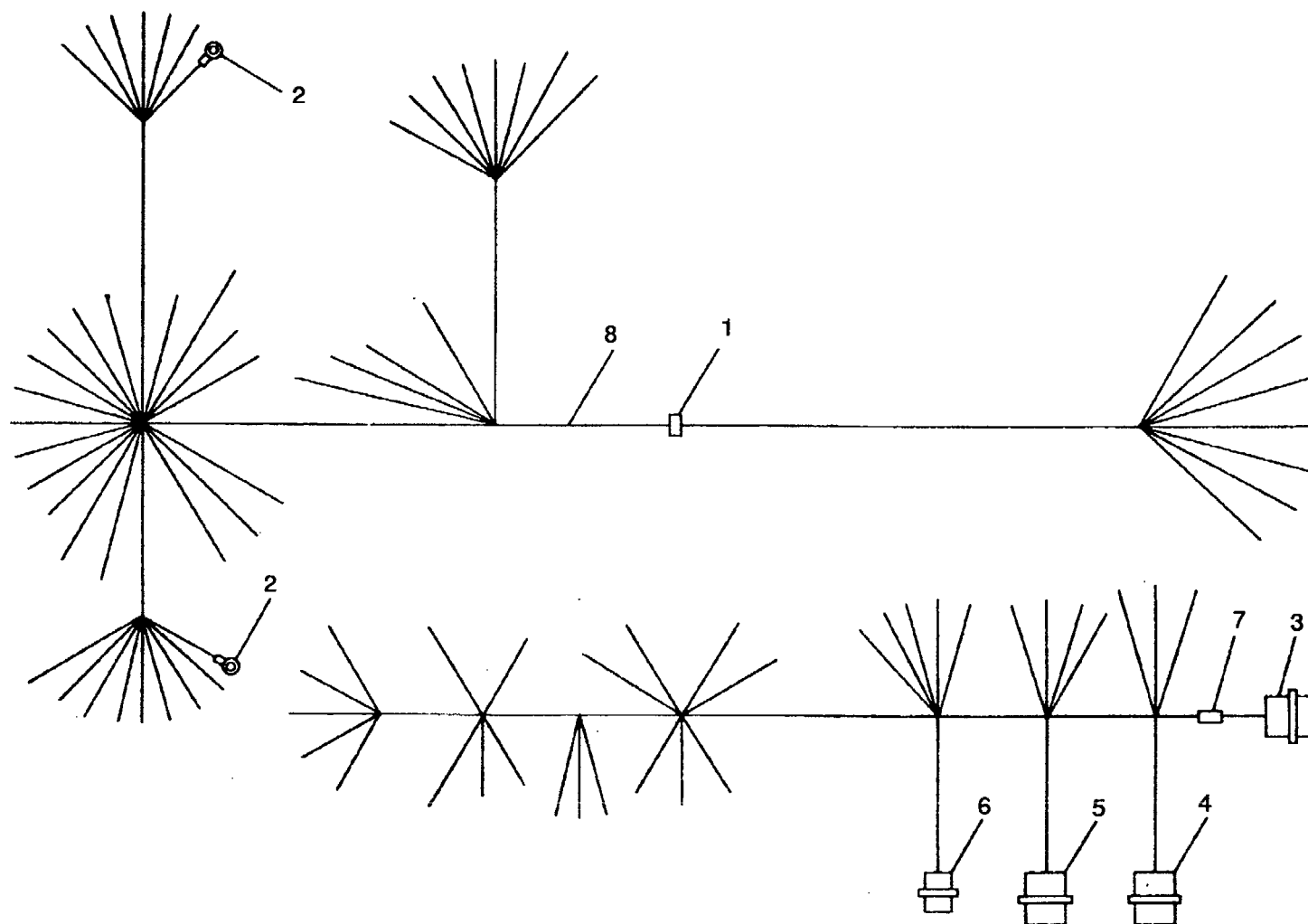

Figure 38. Wiring Harness, Governor Control Unit, 50/60 Hz.

TM 9-6115-545-24P
TO 35C2-3-444-4
NAVFAC P-8-626-24P
SL-400038G/07499A

(1) ILLUSTRATION		(2) SMR CODE				(3) USMC		(4) NATIONAL STOCK NUMBER	(5) DESCRIPTION			(6)	(7)	(8)
(a) FIG NO.	(b) ITEM NO.	a ARMY	b AIR FORCE	c NAVY	d USMC	a SSI	b REPL FACTOR		REF NUMBER	MFR CODE	USABLE ON CODE	U/M	QTY INC IN UNIT	USMC QTY PER EQUIP
38		MHHZZ	MOO	AHHZZ	AHHZZ							EA	1	1
38		MHHZZ	MOO	XBHZZ	AHHZZ							EA	1	1
38	1	PAHZZ	PAOZZ	PAHZZ	PAHZZ	D	.008	5975-00-074-2072	WIRING HARNESS. GOVERNOR CONTROL UNIT, 50/60 HZ 69-731 (30554) 69-731 (12670)	BE		EA	150	2557
38	2	PAHZZ	PAOZZ	PAHZZ	PAHZZ	D	.008	5940-00-813-0698	WIRING HARNESS. GOVERNOR CONTROL UNIT, 400 HZ 69-814 (30554) 69-814 (12670)	CF		EA	1	2
38	3	PAHZZ	PAOZZ	PAHZZ	PAHZZ	D	.023	5935-00-800-2824	MANUFACTURED FROM STRAP. TIEDOWN, ELECTRIC MS3367-1-9 (96906)	BCEF		EA	1	1
38	4	PAHZZ	PAOZZ	PAHZZ	PAHZZ	D	.023	5935-00-721-0496	CONNECTOR, RECEPTACLE MS3102R14S2S (96906)	BCEF		EA	1	2
38	5	PAHZZ	PAOZZ	PAHZZ	PAHZZ	D	.023	5935-00-827-9045	CONNECTOR, RECEPTACLE MS3102R22-14P (96906)	BCEF		EA	1	2
38	6	PAHZZ	PAOZZ	PAHZZ	PAHZZ	D	.023	5935-00-813-4722	CONNECTOR, RECEPTACLE MS3102R10SL4P (96906)	BCEF		EA	1	1
38	7	PAHZZ	PAOZZ	PAHZZ	PAHZZ	D	.008	5970-00-196-2928	INSULATION, SLEEVING M23053/2-104-0 (81349)	BCEF		FT	3	18
38	8	PAHZZ	PAOZZ	PAHZZ	PAHZZ	D	.080	6145-00-643-0647	WIRE, ELECTRICAL, 547 IN MIL-W-16878-2 (81349)	BCEF		FT	46	54

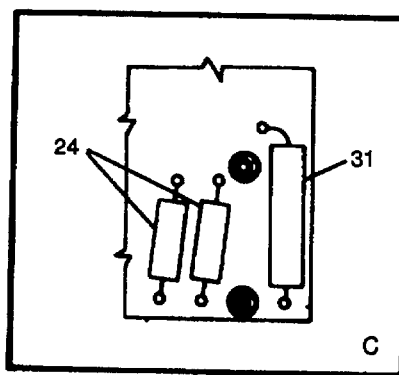
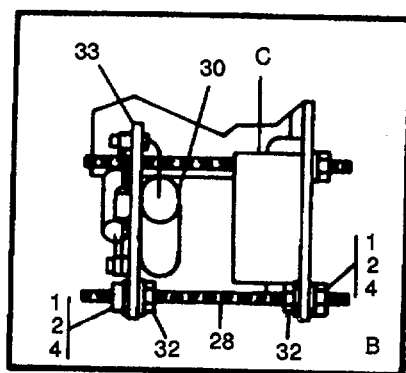
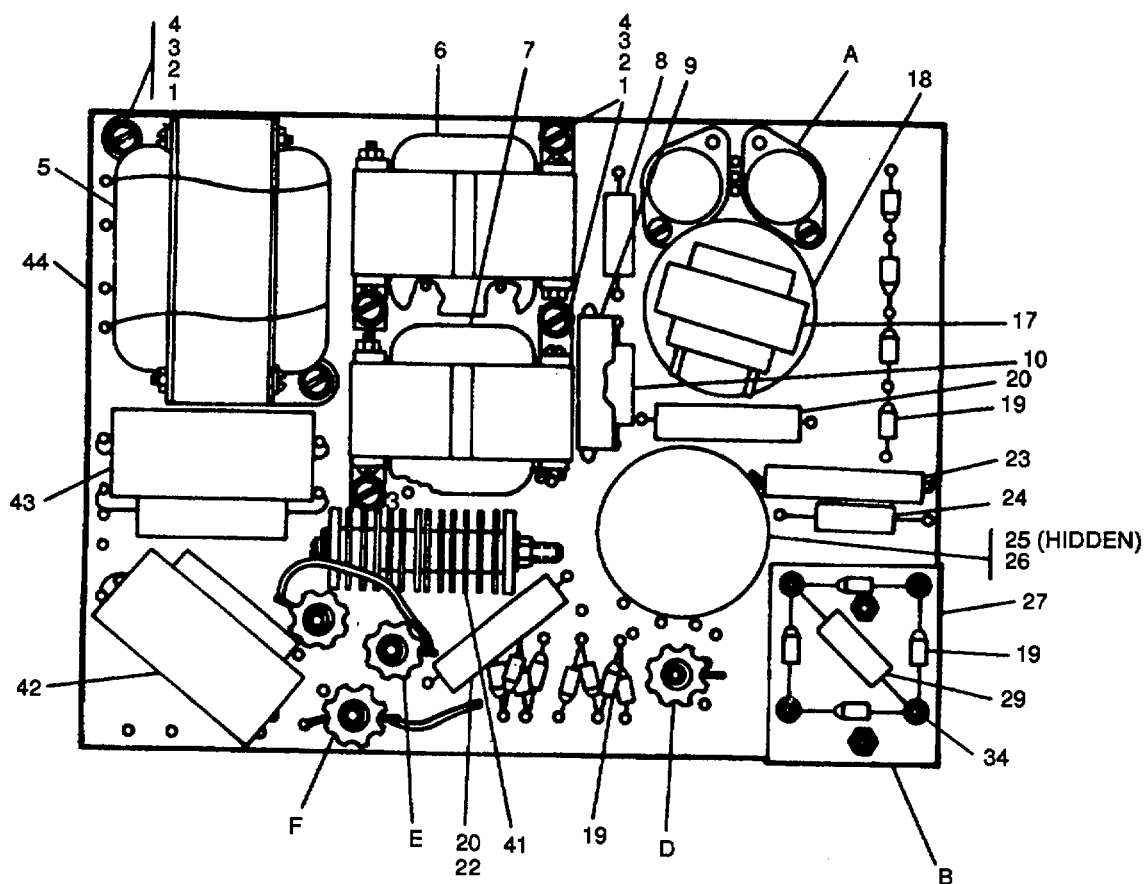

Figure 39. Electric Governor Printed Circuit Board Assembly (Sheet 1 of 2).

106

(1) ILLUSTRATION		(2) SMR CODE				(3) USMC		(4) NATIONAL STOCK NUMBER	(5) DESCRIPTION			(6)	(7)	(8)
(a) FIG NO.	(b) ITEM NO.	a ARMY	b AIR FORCE	c NAVY	d USMC	a SSI	b REPL FACTOR		REF NUMBER	MFR CODE	USABLE ON CODE	U/M	QTY INC IN UNIT	USMC QTY PER EQUIP
39		XBHHH	XB	XAGGG	XBHHH		.050				BE	EA	1	2
39		PAHHH	PAODD	XAGGG	PAHHH		.050	6115-00-204-1728	PRINTED CIRCUIT CARD ASSY 50/60 HZ 28 VDC 69-736 (30554) 69-736 (12670)		CF	EA	1	2
39	1	PAHZZ	PAOZZ	XBGZZ	PAFZZ	D	.008	5310-00-934-9747	CIRCUITCARDASSY400 HZ. 28VDC 69-801 (30554) 69-801 (12670)		BCEF	EA	24	37
39	2	PAHZZ	PAOZZ	XBOZZ	PAFZZ	D	.010	5310-00-045-4007	NUT. PLAIN, HEX NO 6-32 MS35649-262 (96906)		BCEF	EA	20	45
39	3	PAHZZ	PAOZZ	XBGZZ	PAHZZ	D	.010	5310-00-983-8483	WASHER. LOCK. NO 6 MS35338-41 (96906)		BCEF	EA	26	36
39	4	PAHZZ	PAOZZ	PAGZZ	PAHZZ	D	.008	5305-00-579-2139	WASHER, FLAT, NO 6 MS27183-5 (96906)		BCEF	EA	6	6
39	5	PAHZZ	PAOZZ	PAGZZ	PAHZZ		.050	5950-00-148-6066	SCREW, MACHINE, 6-32 X 1/2 IN LG MS35265-30 (96906)		BE	EA	1	1
39	5	PAHZZ	PAOZZ	PAGZZ	PAHZZ		.050	5950-00-116-3613	TRANSFORMER, POWER 69-726 (30554) TRA1266 (73662)		CF	EA	1	1
39	6	PAHZZ	PAOZZ	PAGZZ	PAHZZ		.050	5950-00-148-6067	TRANSFORMER, POWER 69-810 (30554) TRA1183 (73662)		BE	EA	1	1
39	6	PAHZZ	PAOZZ	PAGZZ	PAHZZ		.050	5950-00-148-6969	REACTOR, 2 25H 69-727-1 (30554) TRA1251 (73662)		CF	EA	1	1
39	7	PAHZZ	PAOZZ	PAGZZ	PAHZZ		.050	5950-00-116-3472	REACTOR. 4H 69-811-1 (30554) TRA1005 (73662)		BE	EA	1	1
39	7	PAHZZ	PAOZZ	PAGZZ	PAHZZ		.050	5950-00-116-3471	REACTOR, 2H 69-727-2 (30554) TRA1252 (73662)		CF	EA	1	1
39	8	PAHZZ	PAOZZ	XBGZZ	PAHZZ		.050	5905-00-359-4131	REACTOR, 0 64H 69-811-2 (30554) TRA1006 (73662)		BCEF	EA	1	1
39	9	PAHZZ	PAOZZ	PAGZZ	PAHZZ		.050	5910-00-060-9391	RESISTOR. FIXED, WIRE, 5W 69-713-1 (30554) K48181-15 (63743)		BCEF	EA	1	1
39	10	PAHZZ	PAOZZ	PAGZZ	PAHZZ		.050	5905-00-359-4132	CAPACITOR, FIXED, 50 MFD 69-716 (30554) NLW50-50 (14655)		BCEF	EA	1	1
39	11	PAHZZ	PAOZZ	PAGZZ	PAHZZ		.050	5961-00-929-5014	RESISTOR. FIXED, WIRE. 5W 69-713-5 (30554) 04306-8119 (93568)		BCEF	EA	2	2
39	12	PAHZZ	PAOZZ	PAGZZ	PAHZZ	D	.008	5310-00-761-6882	TRANSISTOR, SILICON, POWER 2N3773 (80131)		BCEF	EA	2	52
39	13	PAHZZ	PAOZZ	PAGZZ	PAHZZ	D	.010	5310-00-582-5965	NUT. PLAIN. HEX 1/4-20 MS51967-2 (96906)		BCEF	EA	2	13
39	14	PAHZZ	PAOZZ	XBGZZ	PAHZZ	D	.008	5305-00-808-9977	WASHER, LOCK. 1/4 MS35338-44 (96906)		BCEF	EA	4	4
39	15	PAHZZ	PAOZZ	XBGZZ	PAHZZ	D	.010	5310-00-809-3078	SCREW. MACHINE. FL HEAD, 1/4-20 X 1 IN LG MS35265-83 (96906)		BCEF	EA	4	4
39	16	XBHZZ	XS	XBGZZ	XBHZ				WASHER, FLAT. 5/16 MS27183-11 (96906)		BCEF	EA	2	2
39	17	PAHZZ	PAOZZ	PAGZZ	PAHZZ		.050	5950-00-116-3614	HEATSINK, ELECTRICAL 69-702 (30554) TXD079-137 (98978)		BE	EA	1	1
39	17	PAHZZ	PAOZZ	PAGZZ	PAHZZ		.050	5910-00-116-3616	REACTOR, 16H 69-718 (30554) TW62510 (02640)		CF	EA	1	1
									REACTOR, 0 56H 69-806 (30554) TW62511 (02640)					

(1) ILLUSTRATION		(2) SMR CODE				(3) USMC		(4)	(5) DESCRIPTION			(6)	(7)	(8)
(a) FIG NO.	(b) ITEM NO.	a ARMY	b AIR FORCE	c NAVY	d USMC	a SSI	b REPL FACTOR	NATIONAL STOCK NUMBER	REF NUMBER	MFR CODE	USABLE ON CODE	U/M	QTY INC IN UNIT	USMC QTY PER EQUIP
39	18	PAHZZ	PAOZZ	PAGZZ	PAHZZ		.050	5950-00-116-3646	TRANSFORMER, POWER 69-734 TW62530 (30554) (02640)	BCEF	EA		1	1
39	19	PAHZZ	PAOZZ	PAGZZ	PAHZZ		.050	5961-00-998-6947	SEMICONDUCTOR DEVICE JAN1N4385 (81349)	BCEF	EA		16	22
39	20	PAHZZ	PAOZZ	PAGZZ	PAHZZ		.050	5910-00-431-8036	CAPACITOR, FIXED, 2MFD 69-717-2 X663F20551W (30554) (84411)	BCEF	EA		2	2
39	21	PAHZZ	PAOZZ	PAGZZ	PAHZZ		.050	5910-00-431-8036	CAPACITOR, FIXED, 2MFD 69-717-2 X663F20551W (30554) (84411)	BCEF	EA		2	2
39	22	PAHZZ	PAOZZ	PAGZZ	PAHZZ		.050	5910-00-113-5321	CAPACITOR, FIXED. 10MFD X683F10652W (84411)	BE	EA		1	1
39	23	PAHZZ	PAOZZ	PAGZZ	PAHZZ		.050	5905-00-061-3919	RESISTOR. FIXED, WW, 3K, 10W RW68V302 (81349)	BCEF	EA		1	1
39	24	PAHZZ	PAOZZ	PAGZZ	PAHZZ		.050	5905-00-429-7153	RESISTOR, FIXED, 51K, SW 69-713-3 K48181-5100 (30554) (63743)	BCEF	EA		4	5
39	25	PAHZZ	PAOZZ	PAGZZ	PAGZZ	D	.008	5310-00-934-9757	NUT, PLAIN, HEX, NO 8- 32 MS35649-282 (30554)	BCEF	EA		1	4
39	26	PAHZZ	PAOZZ	PAGZZ	PAHZZ		.050	5950-00-116-3664	AMPLIFIER. MAGNETIC 69-735 TW62514 (30554) (02640)	BCEF	EA		1	1
39	27	PAHZZ	PAOZZ	AHHHH	AHHHH			6110-00-370-5864	PANEL, ASSEMBLY RECT, 50/60 69-715 (30554)	CF	EA		1	1
39	27	PAHZZ	PAOZZ	AHHHH	AHHHH			6110-01-212-1211	PANEL. ASSEMBLY RECT, 400 69-805 (30554)	BE	EA		1	1
39	28	PAHZZ	PAOZZ	PAGZZ	PAHZZ	D	.008	5307-00-508-8354	STUD, THREADED, 6-32 X 3-1/4 IN LG 69-516-1 (30554)	BCEF	EA		6	6
39	29	PAHZZ	PAOZZ	PAGZZ	PAHZZ		.050	5905-00-429-7153	RESISTOR. FIXED, 5 1K, 5W 69-713-3 K48181-5100 (30554) (63743)	BE	EA		1	5
39	29	PAHZZ	PAOZZ	PAGZZ	PAHZZ		.050	5905-00-333-8368	RESISTOR, FIXED, 3 5K, 5KW 69-713-4 K48181-3500 (30554) (63743)	CF	EA		1	5
39	30	PAHZZ	PAOZZ	PAGZZ	PAHZZ		.050	5910-00-001-7251	CAPACITOR, 1 UF 212A10105J (14752)	BE	EA		1	1
39	31	PAHZZ	PAOZZ	PAGZZ	PAHZZ		.050	5910-00-226-8109	CAPACITOR, FIXED, 3 00 MFD 69-717-3 X663F30552W (30554) (84411)	BCEF	EA		1	1
39	32	PAHZZ	PAOZZ	XBGZZ	PAHZZ	D	.010	5310-00-082-1404	WASHER, FLAT. NO. 6 MS27183-6 (96906)	BCEF	EA		3	27
39	33	XBHZZ	XA	XBOGG	PBHZZ				PLATE, COMPONENT 69-704 69-704 (30554) (12670)	BCEF	EA		1	1
39	34	XBHZZ	XB	XBDGG	XBHZZ				TERMINAL 69-705 (30554)	BC	EA		4	4
39	35	PAHZZ	PAOZZ	PAGZZ	PAHZZ	D	.008	5305-01-006-2051	SCREW, MACHINE, CS, CD PLD 6-32 X2 75 MS51849-86 (96906)	BCEF	EA		4	4
39	36	PAHZZ	PAOZZ	PAGZZ	PAHZZ	D	.010	5310-00-359-5570	WASHER, SHOULDERED 304A14 (44940)	BCEF	EA		4	4
39	37	PAHZZ	PAOZZ	PAGZZ	PAHZZ	D	.010	5970-00-350-4949	WASHER. INSULATING 111218 (10138)	BCEF	EA		4	4
39	38	PAHZZ	PAOZZ	PAGZZ	PAHZZ		.050	5905-00-378-0840	RESISTOR, VAR. ADJ 69-733-2 2DA1250 (30554) (11502)	BE	EA		2	2
39	39	PAHZZ	PAOZZ	PA(ZZ	PAHZZ		.050	5905-00-325-1239	RESISTOR, VAR. 69-733-1 2DA750 (30554) (11502)	CF	EA		2	2
39	40	PAHZZ	PAOZZ	PAGZZ	PAHZZ		.050	5905-00-878-3604	RESISTOR, FIXED WIRE RW32V511 (81349)	BCEF	EA		2	2

(1) ILLUSTRATION		(2) SMR CODE				(3) USMC		(4)	(5) DESCRIPTION			(6)	(7)	(8)
(a) FIG NO.	(b) ITEM NO.	a ARMY	b AIR FORCE	c NAVY	d USMC	a SSI	b REPL FACTOR	NATIONAL STOCK NUMBER	REF NUMBER	MFR CODE	USABLE ON CODE	U/M	QTY INC IN UNIT	USMC QTY PER EQUIP
39	41	PAHZZ	PAOZZ	PAGZZ	PAHZZ		.050	6130-00-365-4472	RECTIFIER, MET SELENIUM 69-712 1A43KAH1 (30554) (88725)	BCEF	EA		1	1
39	42	PAHZZ	PAOZZ	PAGZZ	PAHZZ		.050	5910-00-454-7428	CAPACITOR, FIXED, 2.0 MFD 625D1E205J (14752)	BCEF	EA		V	V
39	43	PAHZZ	PAOZZ	PAGZZ	PAHZZ		.050	5910-00-404-8981	CAPACITOR, FIXED, 56 MFD X463UW56454W (84411)	BCEF	EA		V	V
39	43	PAHZZ	PAOZZ	PAGZZ	PAHZZ		.050	5910-00-166-9168	CAPACITOR, FIXED. 1 MFD 45-811178-2 (07397)	BCEF	EA		V	V
39	43	PAHZZ	PAOZZ	PAGZZ	PAHZZ		.050	5910-00-083-5049	CAPACITOR, FIXED, 22 MFD 74F01DA224 (01002)	BCEF	EA		V	V
39	43	PAHZZ	PAOZZ	PAGZZ	PAHZZ		.050	5910-00-331-9990	CAPACITOR. FIXED, 47 MFD 69-728-5 (30554) (56699)	BCEF	EA		V	V
39	43	PAHZZ	PAOZZ	PAGZZ	PAHZZ		.050	5910-00-331-9999	CAPACITOR. FIXED, 01 MFD 69-728-6 74F01DA474 (30554) (56699)	BCEF	EA		V	V
39	43	PAHZZ	PAOZZ	PAGZZ	PAHZZ		.050	5910-00-332-0004	CAPACITOR, FIXED, .047 MFD 69-728-7 74F01DA473 (30554) (56699)	BCEF	EA		V	V
39	44	XBHZZ	XB	XBGZZ	XBHZZ				+FIND 42. 43 ARE SELECTED ITEMS AS REQUIRED PROCEDURES BOARD, PRINTED WIRING, 50/60 HZ 69-732-1 (30554) (12670)	BE	EA		1	1
39	44	XBHZZ	XB	XBGZZ	XBHZZ				BOARD. PRINTED WIRING, 69-732-2 (30354) (12670)	CF	EA		1	1

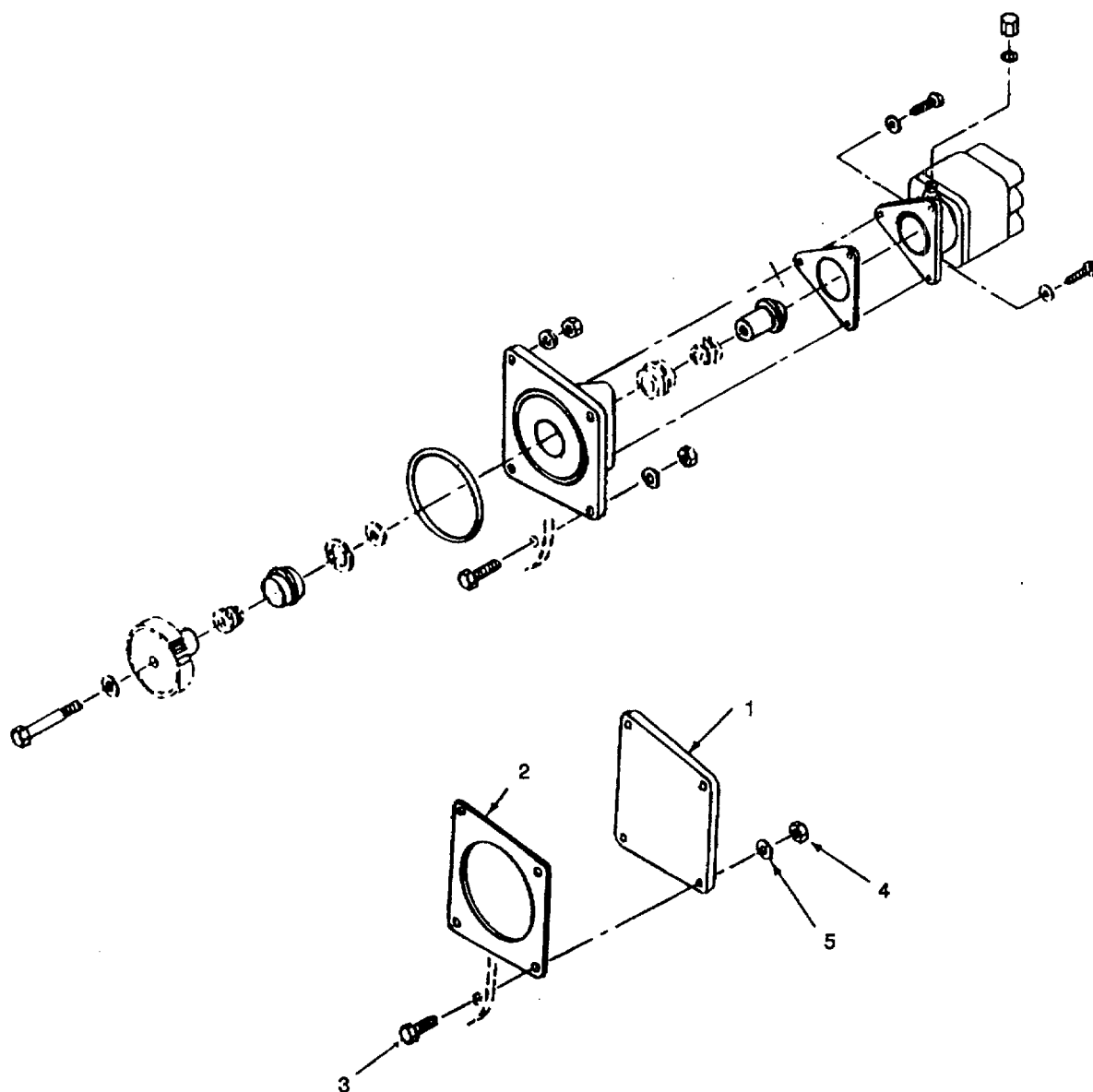

Figure 40. Hydraulic Pump Cover Plate.

(1) ILLUSTRATION		(2) SMR CODE				(3) USMC		(4) NATIONAL STOCK NUMBER	(5) DESCRIPTION			(6)	(7)	(8)
(a) FIG NO.	(b) ITEM NO.	a ARMY	b AIR FORCE	c NAVY	d USMC	a SSI	b REPL FACTOR		REF NUMBER	MFR CODE	USABLE ON CODE	U/M	QTY INC IN UNIT	USMC QTY PER EQUIP
									GROUP 11 -GOVERNOR CONTROL UNIT AND RELATED PARTS					
40	1	PAFZZ	PAOZZ		PAFZZ			2920-00-779-9599	PLATE. COVER 4027735	(09367)	C,F	EA	1	1
40	2	PAFZZ	PAOZZ		PAOZZ			5330-00-031-1339	GASKET, COVER PLATE 4025343	(6N299)	C,F	EA	1	1
40	3	PAFZZ	PAOZZ		PAOZZ			5305-00-269-2801	SCREW, CAP HEXAGONAL HEAD, MS90726-58	(96906)	C,F	EA	2	2
40	4	PAFZ	PAOZZ		PAOZZ			5310-00-732-0559	NUT. PLAIN, HEXAGONAL MS51968-8	(96906)	C,F	EA	4	4
40	5	PAFZZ	PAOZZ		PAOZZ			5310-00-637-9541	WASHER, LOCK MS35338-46	(96906)	C,F	EA	4	4

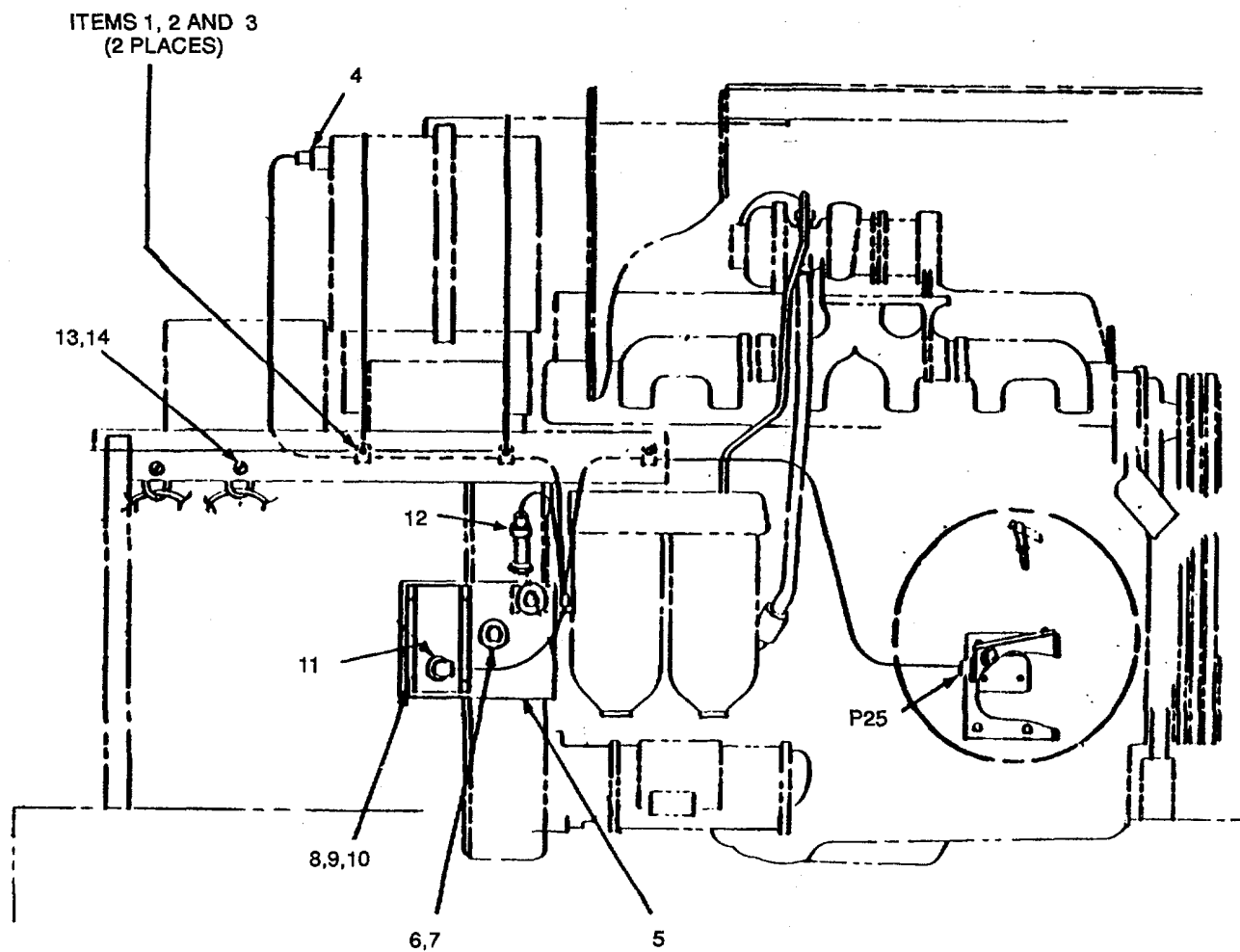

Figure 41. Control Unit and Magnetic Pickup.

(1) ILLUSTRATION		(2) SMR CODE				(3) USMC		(4) NATIONAL STOCK NUMBER	(5) DESCRIPTION			(6)	(7)	(8)
(a) FIG NO.	(b) ITEM NO.	a ARMY	b AIR FORCE	c NAVY	d USMC	a SSI	b REPL FACTOR		REF NUMBER	MFR CODE	USABLE ON CODE	U/M	QTY INC IN UNIT	USMC QTY PER EQUIP
41	1	PAFZZ	PAOZZ		PAOZZ			5340-00-333-6448	CLAMP, CUSHIONED, SUPPORT LOOP TYPE (.375 DIAMETER) 70-1529-6 (30554) C.F			EA	2	2
41	2	PAFZZ	PAOZZ		PAOZZ			5306-00-036-6909	SCREW AND CAPTIVE WASHER ASSEMBLY 70-1319-2 (30554) C.F			EA	2	2
41	3	PAFZZ	PAOZZ		PAOZZ			5310-00-696-5173	NUT AND CAPTIVE WASHER ASSEMBLY 69-561-5 (30554) C.F			EA	2	2
41	4	MFFZZ	MOO		PAOZZ				WIRING HARNESS. BRANCHED. ELECTRIC GOVERNOR SEE FIGURE 44 FOR BREAKDOWN 84-1002 (30554) C.F			EA	1	1
41	5	XBFZZ	XB		PAOZZ				BRACKET. MOUNTING, CONTROL UNIT 84-1003 (30554) C.F			EA	1	1
41	6	PAFZZ	PAOZZ		PAOZZ			5303-00-724-5906	SCREW CAP. HEXAGONAL HEAD .625-11UNC-2Z X 750L MS90725-156 (96906) C.F			EA	2	2
41	7	PAFZZ	PAOZZ		PZOZZ			5310-00-017-8627	WASHER. LOCK, INTERNAL AND EX- TERNAL TEETH MS45904-92 (96906) C.F			EA	2	2
41	8	PAFZZ	PAOZZ		PAOZZ			5310-00-582-5965	WASHER. LOCK MS35338-44 (96906) C.F			EA	4	4
41	9	PAFZZ	PAOZZ		PAOZZ			5305-01-004-9121	SCREW CAP, HEXAGONAL HEAD MS90725-6 (96906) C.F			EA	4	4
41	10	PAFZZ	PAOZZ		PAOZZ			5310-00-997-1888	NUT, PLAIN MS35649-2252 (96906) C.F			EA	6	6
41	11	PAFZD	PAODD		PAOZZ			6110-01-134-0576	CONTROL UNIT ELECTRICAL GOVERNOR 81-4903 (30554) C,F			EA	1	1
41	12	PAFZZ	PAOZZ		PAOZZ			2910-01-134-4520	MAGNETIC PICKUP, ELECTRICAL GOVERNOR 81-4904 (30554) BCEF			EA	1	1
41	13	PAFZZ	PAOZZ		PAOZZ			5310-00-038-3145	SCREW AND CAPTIVE WASHER ASSEMBLY 69-662-37 (30554) C.F			EA	1	1
41	14	PAFZZ	PAOZZ		PAOZZ			5310-00-052-3632	NUT AND CAPTIVE WASHER ASSEMBLY 69-561-3 (30554) C.F			EA	1	1

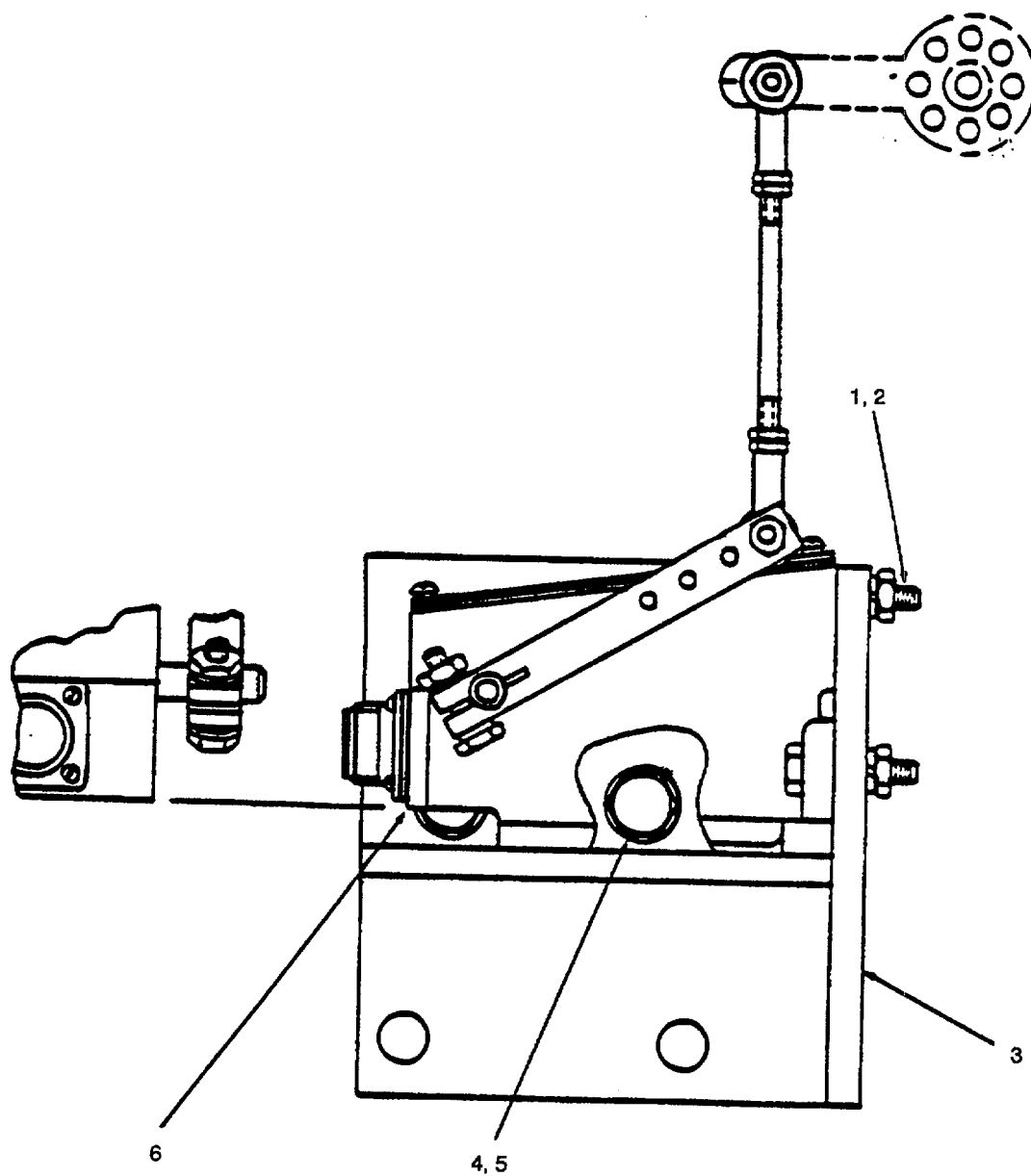

Figure 42. Actuator, Electric Governor.

(1) ILLUSTRATION		(2) SMR CODE				(3) USMC		(4) NATIONAL STOCK NUMBER	(5) DESCRIPTION			(6)	(7)	(8)
(a) FIG NO.	(b) ITEM NO.	a ARMY	b AIR FORCE	c NAVY	d USMC	a SSI	b REPL FACTOR		REF NUMBER	MFR CODE	USABLE ON CODE	U/M	QTY INC IN UNIT	USMC QTY PER EQUIP
42	1	PAFZZ	PAOZZ		PAOZZ			5305-00-071-2241	SCREW CAP, HEXAGONAL HEAD C,F MS90725-10 (96906)			EA	2	2
42	2	PAFZZ	PAOZZ		PAOZZ			5310-00-582-5965	WASHER, LOCK MS35338-44	C.F		EA	2	2
42	3	PAFZZ	PAOZZ		PAOZZ				BRACKET. MOUNTING, ACTUATOR C,F 81-704 (30554)			EA	1	1
42	4	PAFZZ	PAOZZ		PAOZZ			5310-0-209-0965	WASHER, LOCK. 438 NOMINAL SIZE MS35338-47 (96906)	C.F		EA	2	2
42	5	PAFZZ	PAOZZ		PAOZZ			5305-00-069-5573	SCREW CAP. HEXAGONAL HEAD MS90725-85 (96906)	C,F		EA	2	2
42	6	PAFZZ	PAOZZ		PAOZZ			2990-01-176-3510	ACTUATOR, ELECTRIC GOVERNOR 81-705 (30554)	C.F		EA	1	1

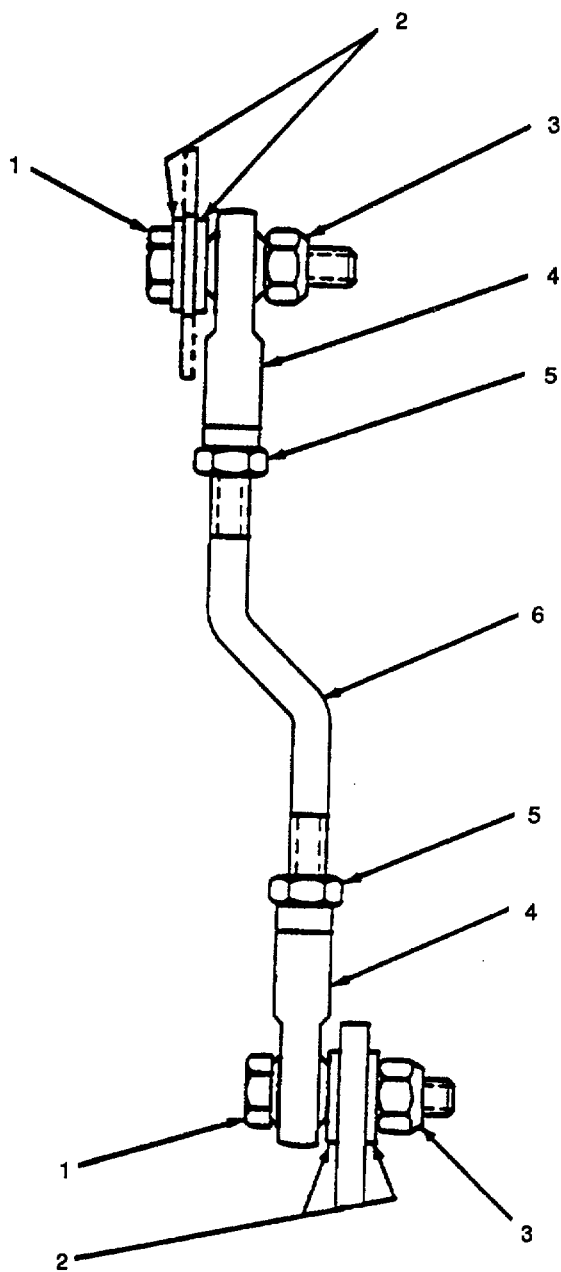

Figure 43. Actuator Linkage.

(1) ILLUSTRATION		(2) SMR CODE				(3) USMC		(4) NATIONAL STOCK NUMBER	(5) DESCRIPTION			(6)	(7)	(8)
(a) FIG NO.	(b) ITEM NO.	a ARMY	b AIR FORCE	c NAVY	d USMC	a SSI	b REPL FACTOR		REF NUMBER	MFR CODE	USABLE ON CODE	U/M	QTY INC IN UNIT	USMC QTY PER EQUIP
43	1	PAFZZ	PAOZZ		PAOZZ			5305-00-021-3668	SCREW CAP. HEXAGONAL HEAD.			EA	2	2
43	2	PAFZZ	PAOZZ		PAOZZ			5310-00-582-5677	MS35307-310 WASHER. FLAT	(96906)	C,F	EA	4	4
43	3	PAFZZ	PAOZZ		PAOZZ			5310-00-929-1807	MS15795-810 NUT, SELF-LOCKING	(96906)	C,F	EA	2	2
43	4	PAFZZ	PAOZZ		PAOZZ			3120-00-106-8645	MS51922-2 BEARING, PLAIN, ROD	(96906)	C.F	EA	6	6
43	5	PAFZZ	PAOZZ		PAOZZ			5310-00-971-7989	70-1111 NUT, JAM	(30554)	C,F	EA	2	2
43	6	PAFZZ	PAOZZ		PAOZZ			2990-01-233-3160	MS35691-5 ROD, LINKAGE, ACTUATOR,	(96906)	C.F	EA	1	1
									ELECTRIC GOVERNOR					
		PAFZZ	PAOZZ		PAOZZ				81-4909-2 CAPACITOR ASSEMBLY	(30554)	C.F	EA	1	1
		PAFZZ	PAOZZ		PAOZZ				83-2004 LEAD, ELECTRICAL	(30554)	C.F	EA	1	1
		PAFZZ	PAOZZ		PAOZZ			5940-01-263-5307	84-1011 SPLICE. ELECTFUCAL,	(30554)	C.F	EA	1	1
		PAFZZ	PAOZZ		PAOZZ			5975-00-451-5001	M81824/2-2 STRAP, TIEDOWN	(81349)	C,F	EA	6	6
		PAFZZ	PAOZZ		PAOZZ			5305-00-036-6968	MS3367-3-9 SCREW. ASSEMBLED WASHER	(81349)	C.F	EA	22	22
		PAFZZ	PAOZZ		PAOZZ			5310-00-982-6796	69-662-18 WASHER. FLAT	(30554)	C.F	EA	22	22
		PAFZZ	PAOZZ		PAOZZ			5310-00-081-8087	MS27183-6 NUT, SELF-LOCIONG	(30554)	C,F	EA	22	22
		XD	XB		XB FZZ				MS21044N06 DECALCOMANIA, ELECTRIC	(96906)	C,F	EA	1	1
		PAOZZ	PAOZZ		PAFZZ			9905-00-807-3715	GOVERNOR RETROFIT					
		PAOZZ	PAOZZ		PAFZZ			5320-01-156-6896	84-1023-3 PLATE, MODIFICATION	(30554)	C,F	EA	1	1
									RIVET. ONE-EIGHTH		C,F	EA	4	4

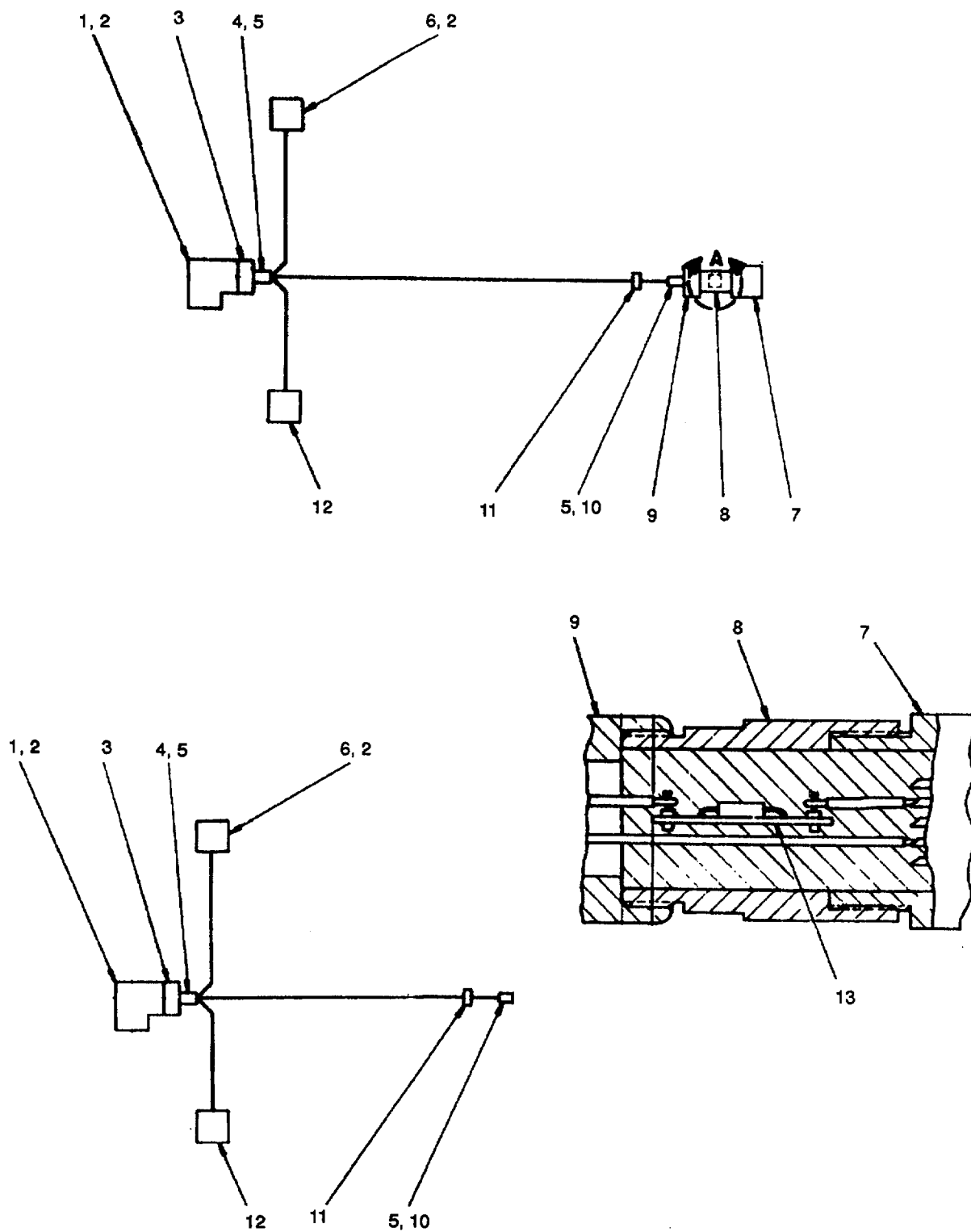

Figure 44. Wiring Harness, Electric Governor.

(1) ILLUSTRATION		(2) SMR CODE				(3) USMC		(4) NATIONAL STOCK NUMBER	(5) DESCRIPTION			(6)	(7)	(8)
(a) FIG NO.	(b) ITEM NO.	a ARMY	b AIR FORCE	c NAVY	d USMC	a SSI	b REPL FACTOR		REF NUMBER	MFR CODE	USABLE ON CODE	U/M	QTY INC IN UNIT	USMC QTY PER EQUIP
44		MFFZZ	MOO		MFFZZ				WIRING HAHNESS, BRANCHED, ELECTRIC GOVERNOR 84-1002 (30554)	CF		EA	1	1
44	1	PAFZZ	PAOZZ		PAFZZ			5935-00-752-2770	CONNECTOR, PLUG MS3108R20-29S (96906)	CF		EA	1	1
44	2	PAFZZ	PAOZZ		PAFZZ			5935-00-823-5322	PLUG END, SEAL MS25251-16 (96908)	CF		EA	8	8
44	3	PAFZZ	PAOZZ		PAFZZ			5935-01-167-6148	CONNECTOR ACCESSORY MS5049/41-12A (96906)	CF		EA	1	1
44	4	PAFZZ	PAOZZ		PAFZZ			5365-00-663-2125	ADAPTER BUSHING MS3420-10 (96908)	CF		EA	1	1
44	5	PAFZZ	PAOZZ		PAFZZ			5365-00-598-5418	ADAPTER, BUSHING MS3420-12 (96906)	CF		EA	2	2
44	6	PAFZZ	PAFZZ		PAFZZ			5935-00-517-8519	CONNECTOR, PLUG MS3456W14S6S (96906)	CF		EA	1	1
44	7	PAFZZ	PAOZZ		PAOZZ			5935-00-229-2650	CONNECTOR, PLUG MS3106A24-28P (96906)	CF		EA	1	1
44	8	PAFZZ	PAOZZ		PAFZZ			5975-01-208-8984	EXTENSION, CONNECTOR 81-4917 (30554)	CF		EA	1	1
44	9	PAFZZ	PAOZZ		PAFZZ			5935-01-137-2305	CONNECTOR ASSEMBLY MS5049/41-16A (969068)	CF		EA	1	1
44	10	PAFZZ	PAOZZ		PAFZZ			5365-00-141-6943	ADAPTER, BUSHING MS3420-16 (96906)	CF		EA	1	1
44	11	PAFZZ	PAOZZ		PAFZZ			9905-00-893-3570	BAND, MARKER MS43438/1-3 (96906)	CF		EA	1	1
44	12	PAFZZ	PAOZZ		PAFZZ			5935-00-089-4487	CONNECTOR, PLUG M93106R10SL-45 (96906)	CF		EA	1	1
44	13	PAFZZ	PAOZZ		PAFZZ			5999-01-202-4249	PRINTED WIRING BOARD ASSY 83-2012 (30554)	CF		EA	1	1
44		PAFZZ	PAOZZ		PAFZZ			6145-00-578-666885	WIRE, ELECTRICAL, 18 AWG WHITE M5086/2-16-9 (96906)	CF		FT	V	V
44		PAFZZ	PAOZZ		PAFZZ			6145-00-578-6602	WIRE, ELECTRICAL, 18AWG WHITE M5086/2-18-9 (96906)	CF		FT	V	V
44		PAFZZ	PAOZZ		PAFZZ			5975-00-570-9598	STRAP, TIEDOWN M53367-7-9 (96906)	CF		EA	V	V
44		PAFZZ	PAOZZ		PAFZZ			5970-01-288-7466	INSULATION, SLEEVING M23053/7-104-C	CF		FT	V	V

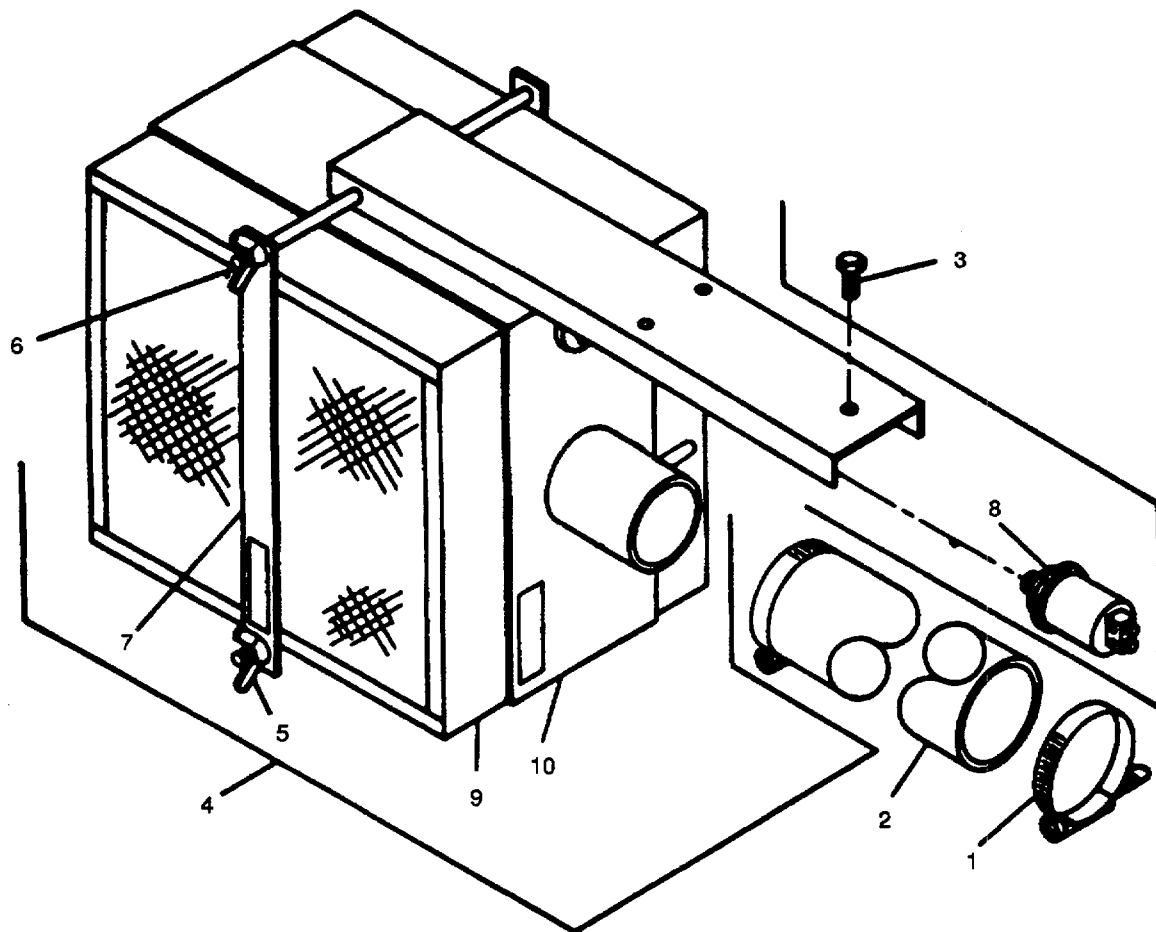

Figure 45. Air Cleaner and Related Parts.

TM 9-6115-545-24P
TO 35C2-3-444-4
NAVFAC P-8-626-24P
SL-400038G/07499A

(1) ILLUSTRATION		(2) SMR CODE				(3) USMC		(4) NATIONAL STOCK NUMBER	(5) DESCRIPTION			(6)	(7)	(8)
(a) FIG NO.	(b) ITEM NO.	a ARMY	b AIR FORCE	c NAVY	d USMC	a SSI	b REPL FACTOR		REF NUMBER	MFR CODE	USABLE ON CODE	U/M	QTY INC IN UNIT	USMC QTY PER EQUIP
45	1	PAOZZ	PAOZZ	PAOZZ	PAOZZ	D	.007	4730-00-909-8627	GROUP 12 - AIR CLEANER AND RELATED PARTS			EA	2	6
45	2	PAOZZ	PAOZZ	PAOZZ	PAOZZ	D	.070	4720-00-033-1844	CLAMP, HOSE MS35842-13 (96906)			EA	1	1
45	3	PAOZZ	PAOZZ	XBOZZ	PAOZZ	D	.008	5306-00-036-6980	HOSE, RUBBER 70-1343 (30554) 70-1343 (93742)			EA	3	39
45	4	PAOZZ	AOO	AFOOO	AOOOO	-	.005	2940-00-033-2722	BOLT, ASSEMBLED WASHER 1/4-20 X518 IN LG 70-1319-3 (30554) 61-251081-00-0242B0542B (78189)			EA	1	1
45	5	PAOZZ	PAOZZ	XBOZZ	PAOZZ	D	.008	5310-00-763-7872	AIR CLEANER ASSY, INTAKE 70-1281 (30554) 70-1281 (93742)			EA	2	2
45	6	PAOZZ	PAOZZ	XBOZZ	PAOZZ	D	.008	5306-00-108-0943	NUT, SELF-LOCKING. WING 70-1320-9 (30554) WC058 (72962)			EA	2	2
45	7	XBOZZ	MOO	MGOZZ	XBOZZ				BOLT, SQUARE NECK 5/16-18 X 10 IN LG MS35751-65 (96906)			EA	2	2
45	8	PAOZZ	PAOZZ	PAOZZ	PAOZZ	D	.050	5930-00-430-3532	RETAINER, FILTER ELEMENT 70-1288 (30554) 70-1288 (93742)			EA	1	1
45	9	PAOZZ	PAOZZ	PAOBO	PAOBO	D	.200	2940-00-463-1362	SWITCH, PRESSURE, FILTER 70-1310 (30554) 89900001 (07988)			EA	2	2
45	10	XBOZZ	XA	XBOZZ	XBOZZ				FILTER ELEMENT, INTAKE AIR CLEANER 70-4020 (30554) P11-4312 (18265)			EA	1	1
									HOUSING, AIR CLEANER 70-1279 (30554) 70-1279 (93742)					

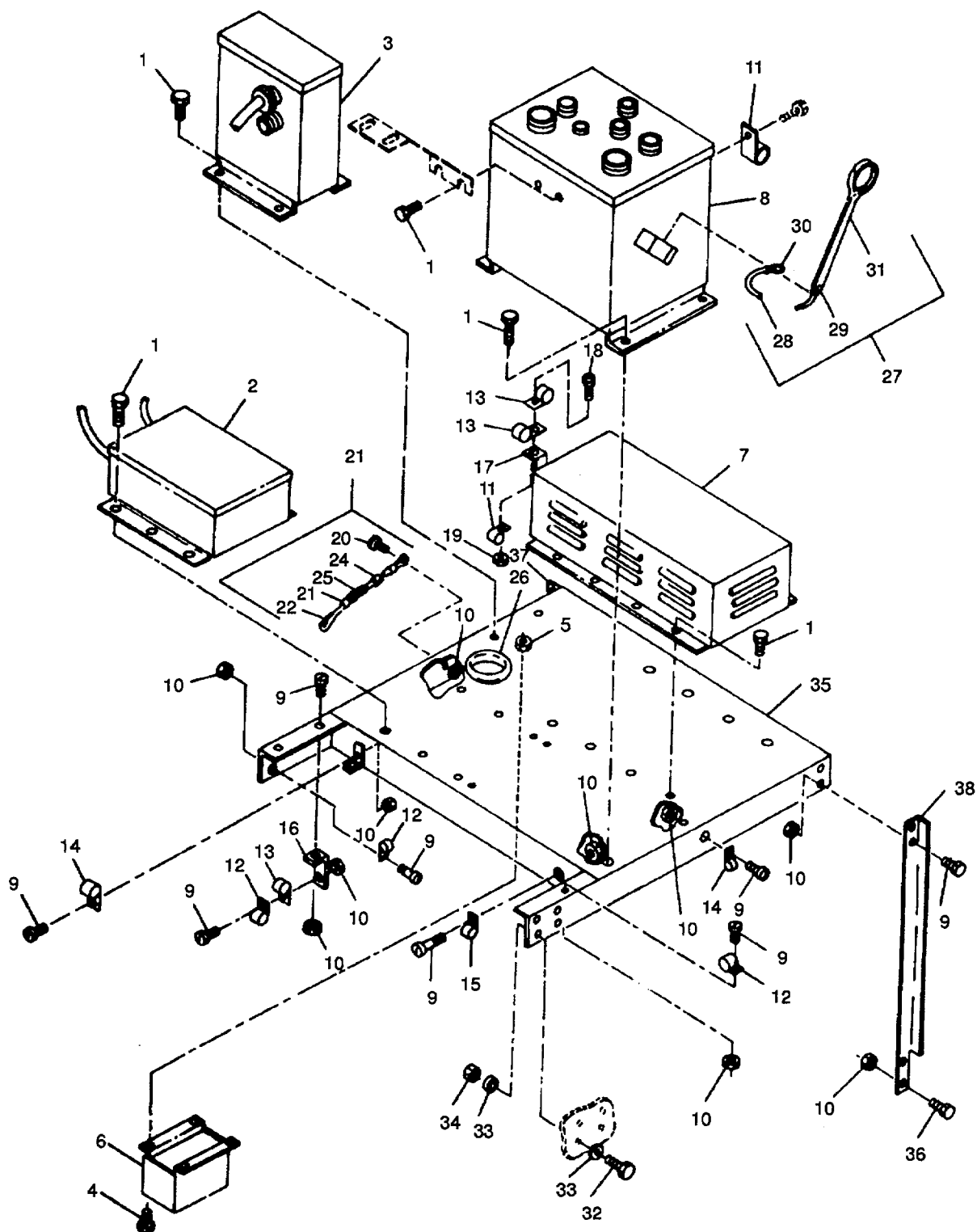

Figure 46. Relay Table and Related Parts.

(1) ILLUSTRATION		(2) SMR CODE				(3) USMC		(4)	(5) DESCRIPTION			(6)	(7)	(8)
(a) FIG NO.	(b) ITEM NO.	a ARMY	b AIR FORCE	c NAVY	d USMC	a SSI	b REPL FACTOR	NATIONAL STOCK NUMBER	REF NUMBER	MFR CODE	USABLE ON CODE	U/M	QTY INC IN UNIT	USMC QTY PER EQUIP
46	1	PAOZZ	PAOZZ	XBGZZ	PAFZZ	D	.008	5306-00-036-6909	GROUP 13 - RELAY TABLE AND RELATED PARTS BOLT, ASSEMBLED WASHER 1/4-20 X 1/2 IN LG 70-1319-2 61-250881-00-0242B0542B RELAY ASSY, TACTICAL 70-2209 RELAY ASSY, PRECISE-60KW 70-1115 70-1115 SCREW, ASSEMBLED 10-24 X 3/8 IN LG 69-662-51 61-101041-40-0142B-0542B NUT. CLIP C7951-1024 LOAD GOVERNOR 69-785 EXCITATION SYSTEM ASSY 50/60 HZ 70-1367 70-1367 EXCITATION SYSTEM ASSY 400 HZ 70-1368 70-1368 RELAY ASSY, SPECIAL, 60 KW, 50/60 HZ 70-1053 70-1053 RELAY ASSY. SPECIAL, 60 KW. 400 HZ 70-1058 70-1058 RELAY ASSY SPECIAL, 400HZ, ELECTRONIC GOVERNOR ONLY 84-1015 BOLT. ASSEMBED WASHER 1/4-20 X 3/4 IN LG 70-1319-4 61-251281-00-0242B0542B NUT. PLAIN. ASSEMBLED 1/4-20 69-561-5 511-251800-00 CLAMP, LOOP TA724SS4 CLAMP, LOOP 70-1529-6 TA724SS6 CLAMP LOOP 70-1529-8 TA724SS8 CLAMP, LOOP 70-1529-10 TA724SS10 CLAMP, LOOP 70-1529-16 TA724SS16 BRACKET, CLAMP 70-1436 70-1436 BRACKET, CLAMP 70-1621 70-1621	(30554) (78189) (30554) (30554) (93742) (30554) (78189) (78553) (30554) (30554) (93742) (3				

(1) ILLUSTRATION		(2) SMR CODE				(3) USMC		(4)	(5) DESCRIPTION			(6)	(7)	(8)
(a) FIG NO.	(b) ITEM NO.	a ARMY	b AIR FORCE	c NAVY	d USMC	a SSI	b REPL FACTOR	NATIONAL STOCK NUMBER	REF NUMBER	MFR CODE	USABLE ON CODE	U/M	QTY INC IN UNIT	USMC QTY PER EQUIP
46	18	PAOZZ	PAOZZ	PAOZZ	PAFZZ	D	.008	5305-00-038-3150	SCREW, ASSEMBLED WASHER 10-24 X 7/8 IN. LG 69-662-53 (30554)			EA	1	5
46	19	PAOZZ	PAOZZ	PAOZZ	PAFZZ	D	.008	5310-00-094-3421	61-101441-40-0142B0542B (78189) NUT PLAIN ASSEMBLED 10-24 69-561-4 (30554)			EA	1	52
46	20	PAOZZ	PAOZZ	XBOZZ	PAFZZ	D	.008	5305-00-036-6902	511-101800-00 (79189) SCREW, ASSEMBLED WASHER 8-32 X 5/8 IN LG		AD	EA	1	8
46	21	MOOZZ	MOO	AOOZZ	AOOZZ				69-662-36 (30554) 61-081041-40-0142B0542B (78189) CHAIN ASSY 70-1461 (30554) 70-1461 (93742)			EA	3	3
46	22	PAOZZ	PAOZZ	XBOZZ	XBOZZ			4030-00-729-6054	MANUFACTURE FROM HOOK, CHAIN - S MS87006-63 (96906)			EA	2	3
46	23	PAOZZ	PAOZZ	XBOZZ	PAOZZ		.008	5340-00-291-3546	SNAP, HOOK 437-3-8 (76786)			EA	1	2
46	24	PAOZZ	PAOZZ	XBOZZ	MOOZZ	-	.008	5970-00-682-8744	INSULATION SLEEVING 152-1757-00 (13499)			FT	1	1
46	25	PAOZZ	PAOZZ	MOOZZ	PAOZZ		.008	4010-00-099-8849	CHAIN, WELDLESS NAS1455-50-10C (80205)			FT	1	3
46	26	PAOZZ	PAOZZ	XBOZZ	PAOZZ		.008	5325-00-027-0322	GROMMET, NONMETALLIC MS21266-3N (96906)			EA	1	10
46	27	MOOZZ	MOO	AOOZZ	AOOZZ				WRENCH ASSY 70-1516 (30554) 70-1516 (93742)			EA	1	1
46	28	PAOZZ	PAOZZ	XBOZZ	PAOZZ	D	.080	4020-00-523-9641	ROPE, FIBROUS, 1/4 IN DIA 1-4INDIA (72205)			FT	1	2
46	29	PAOZZ	PAOZZ	XBOZZ	PAOZZ		.008	4030-00-717-8963	FERRULE, WIRE ROPE 70-1501 (30554) CL6F (99862)			EA	1	1
46	30	PAOZZ	PAOZZ	XBOZZ	PAOZZ	-	.008	5940-00-115-2678	TERMINAL, LUG MS20659-111 (96906)			EA	1	1
46	31	PAOZZ	PAOZZ	PAOZZ	PAOZZ	D	.008	5120-00-808-5006	WRENCH, GENERATOR 69-786 (30554) 6004W0000 (12670)			EA	1	1
46	32	PAFZZ	PAOZZ	XBOXZ	PAFZZ	D	.008	5305-00-942-2198	SCREW, CAP, HEXAGON 3/8-16 X IN LG MS18154-60 (96906)	1		EA	8	34
46 IN	33	PAFZZ	PAOZZ	XBOZZ	PAFZZ	D	.010	5310-00-061-1258	WASHER, LOCK INT-EXT TOOTH. 3/8 MS45904-76 (96906)			EA	20	66
46	34	PAFZZ	PAOZZ	XBOZZ	XBFZZ	D	.008	5310-00-732-0558	NUT, HEXAGON 3/8-16 MS51967-9 (96906)			EA	8	47
46	35	XBFZZ	XB	XBOZZ	XBFZZ				RELAY TABLE 70-1191 (30554) 70-1191 (93742)			EA	1	1
46	36	PAFZZ	PAOZZ	XBOZZ	PAFZZ	D	.008	5306-00-036-6902	BOLT, ASSEMBLED WASHER X 3/4 IN. LG 70-1319-4 (30554)	1/4-20		EA	4	71
46	37	XBFZZ	MOO	XBOZZ	XBFZZ				61-251281-00-0242B0542B (78189) BRACKET, SUPPORT, RIGHT HAND RELAY TABLE 70-1193 (30554) 70-1193 (93742)			EA	1	1
46	38	XBFZZ	MOO	XBOZZ	XBFZZ				BRACKET, SUPPORT, LEFT HAND RELAY TABLE 70-1192 (30554) 70-1192 (93742)			EA	1	1

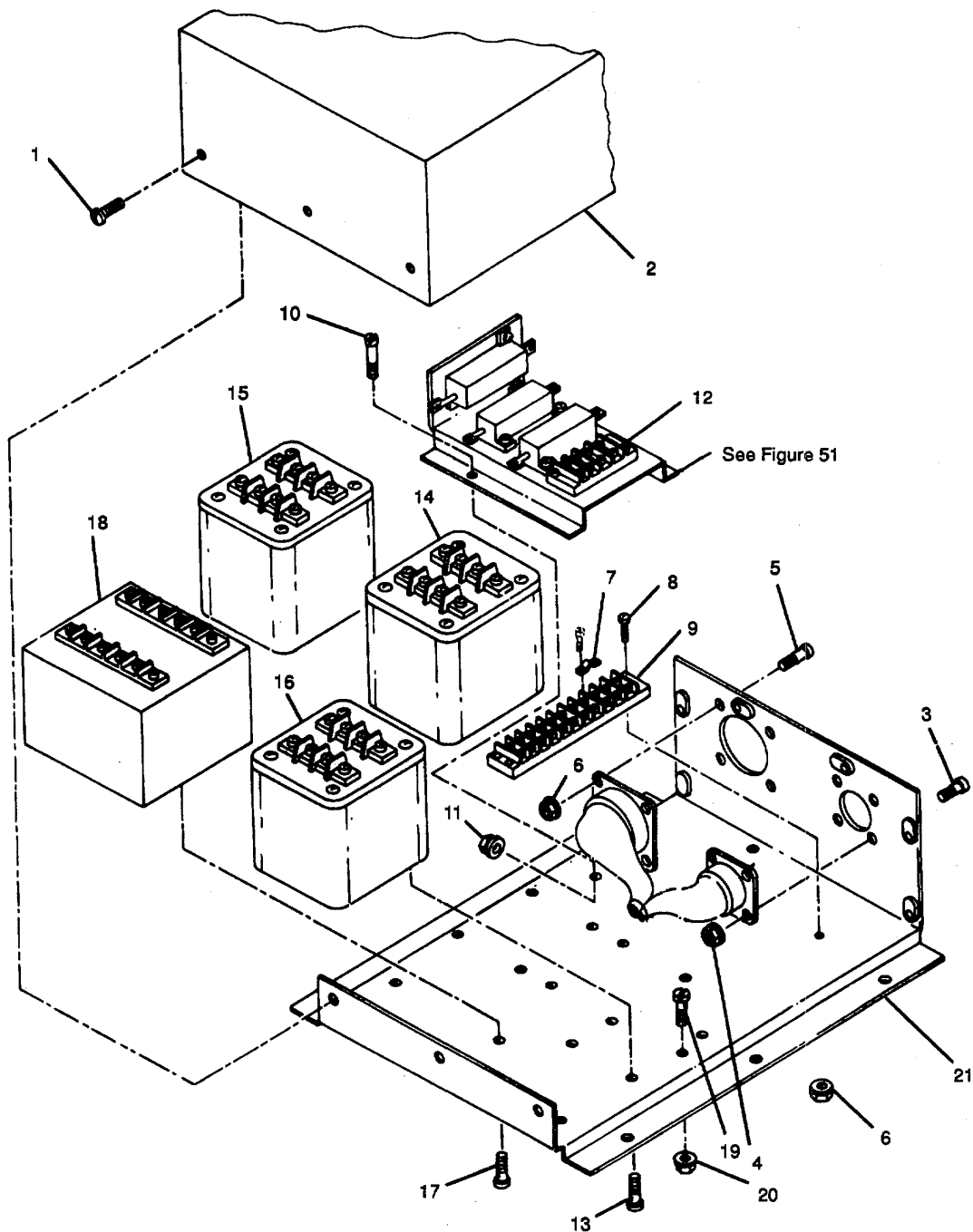

Figure 47. Relay Box Assembly.

(125 blank)/126

TM 9-6115-545-24P
TO 35C2-3-444-4
NAVFAC P-626-24P
SL-400038G/07499A

(1) ILLUSTRATION		(2) SMR CODE				(3) USMC		(4) NATIONAL STOCK NUMBER	(5) DESCRIPTION			(6)	(7)	(8)
(a) FIG NO.	(b) ITEM NO.	a ARMY	b AIR FORCE	c NAVY	d USMC	a SSI	b REPL FACTOR		REF NUMBER	MFR CODE	USABLE ON CODE	U/M	QTY INC IN UNIT	USMC QTY PER EQUIP
47		PBFFF	PBOOO	PBGGG	PAFHH	1	.200	6115-00-564-0067	RELAY BOX ASSY			EA	1	2
47	1	PAFZZ	PAOZZ	XBGZZ	PAFZZ	D	.008	5305-00-036-6978	72-2209 (30554) 72-2209 (93742) SCREW, ASSEMBLED WASHER 10-24 X 3/8 IN LG			EA	9	50
47	2	XBFZZ	XB	XBFZZ	XBFZZ			70-1134	69-662-48 (30554) 61-100641-40-0142B4542B (78189) COVER RELAY BOX TACTICAL			EA	1	1
47	3	PAFZZ	PAOZZ	XBGZZ	PAFZZ	D	.008	5305-00-224-1092	70-1134 (93742) SCREW, ASSEMBLED WASHER 4-40 X 1/2 IN LG			EA	4	8
47	4	PAFZZ	PAOZZ	XBGZZ	PAFZZ	D	.008	5310-00-836-3520	69-662-5 (30554) 61-040841-40-0142B0542B (78189) NUT, PLAIN, ASSEMBLED 4-40			EA	4	76
47	5	PAFZZ	PAOZZ	XBGZZ	PAFZZ	D	.008	5305-00-036-6976	69-561-1 (30554) 511-041800-00 (78189) SCREW, ASSEMBLED WASHER 6-32 X5/8 IN LG			EA	4	19
47	6	PAFZZ	PAOZZ	XBGZZ	PAFZZ	D	.008	5310-00-063-7360	69-662-21 (30554) 61-061041-40-0142B0542B (78189) NUT, PLAIN ASSEMBLED 6-32			EA	4	99
47	7	PAFZZ	PAOZZ	XBGZZ	PAFZZ			6115-00-652-7234	69-561-2 (30554) 511-061800-00 (78189) LINK TERMINALCONNECTOR			EA	2	4
47	8	PAFZZ	PAOZZ	PAGZZ	PAHZZ	D	.008	5305-00-984-4992	69-651-1 (30554) 600J (75382) SCREW, MACHINE 6/32 X3/4 IN LG			EA	7	7
47	9	XBFZZ	XB	XBGZZ	XBFZZ				MS35206-232 (96906) TERMINAL BOARD			EA	1	1
47	10	PAFZZ	PAOZZ	XBGZZ	PAHZZ	D	.008	5305-00-984-6207	37TB10 (81349) SCREW, MACHINE 10-24 X5/16 IN EA LG			2	2	
47	11	PAFZZ	PAOZZ	XBFZZ	PAHZZ	D	.008	5310-00-094-3421	MS35206-260 (96906) NUT, PLAIN ASSEMBLED 10-24			EA	2	52
47	12	PAFZZ	ADOO	AFGZZ	PAFHH	I	.030	5945-00-057-5655	69-561-4 (30554) 511-101800-0 (78189) .150 5905-00-028-4081					
47	13	PAFZZ	PAOZZ	XBGZZ	PAHZZ	D	.008	5305-00-685-1634	70-1131 (30554) 70-1131 (93742) SCREW, ASSEMBLED WASHER 8-32 X5/16 IN LG			EA	12	40
47	14	PAFZZ	PAOZZ	PAGZZ	PAHZZ		.030	5945-00-057-5655	48729 (78385) RELAY, OVERVOLTAGE			EA	1	1
47	15	PAFZZ	PAOZZ	XBGZZ	PAHZZ		.030	5945-00-420-4561	70-1138 (30554) 11486 (12670) MODULE, RELAY ASSYSHORT CIRCUIT			EA	1	1
47	16	PAFZZ	PAOZZ	PAGZZ	PAHZZ	I	.030	5945-00-919-7749	70-1137 (30554) 23380 (12670) RELAY, ELECTROMAGNETIC, REVERSE POWER			EA	1	1
47	17	PAFZZ	PAOZZ	XBGZZ	PAHZZ	D	.008	5305-00-036-6906	70-1136 (30554) 21690-1 (12670) SCREW, ASSEMBLED WASHER 10-23 X 1/2 IN LG			EA	2	2
47	18	PAFZZ	PAOZZ	PAGZZ	PAHZZ	I	.030	5945-00-318-3050	69-662-50 (30554) 61-100841-40-0142B0542B (78189) DEVICE, OVERLOAD PROTECTOR			EA	1	1
47	19	PAFZZ	PAOZZ	XBGZZ	PAHZZ	D	.008	5305-00-984-6189	70-1135 (30554) 6105-0001 (93742) SCREW, MACHINE 8-32 X 1/4 IN LG			EA	1	1
									MS35206-241 (96906)					

TM 9-6115-545-24P
TO 35C2-3-444-4
NAVFAC P-626-24P
SL-400038G/07499A

(1) ILLUSTRATION		(2) SMR CODE				(3) USMC		(4) NATIONAL STOCK NUMBER	(5) DESCRIPTION			(6)	(7)	(8)
(a) FIG NO.	(b) ITEM NO.	a ARMY	b AIR FORCE	c NAVY	d USMC	a SSI	b REPL FACTOR		REF NUMBER	MFR CODE	USABLE ON CODE	U/M	QTY INC IN UNIT	USMC QTY PER EQUIP
47	20	PAFZZ	PAOZZ	XBGZZ	PAHZZ	D	.008	5310-00-052-3632	NUT. PLAIN. ASSEMBLED 8-32 69-561-3 (30554) 511-081800-00 (78189)			EA	1	180
47	21	XBFZZ	XB	XAGZZ	XBHZZ				CHASSIS. RELAY ASSY TACTICAL 70-1133 (30554) 70-1133 (93742)			EA	1	1

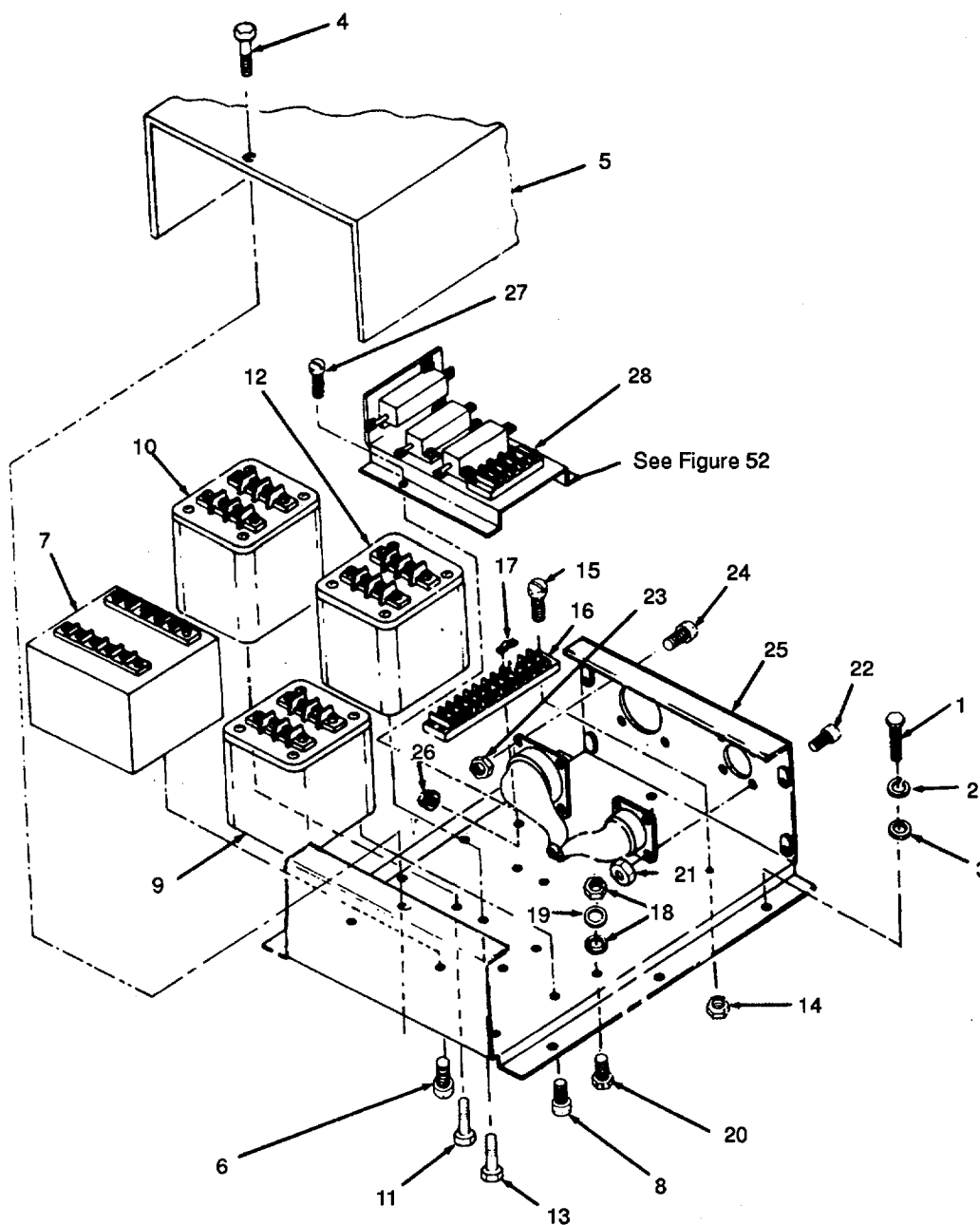

Figure 48. Tactical Relay.

(129 blank)/130

TM 9-6115-545-24P
TO 35C2-3-444-4 4
NAVFAC P-626-24P
SL-400038G/07499A

(1) ILLUSTRATION		(2) SMR CODE				(3) USMC		(4) NATIONAL STOCK NUMBER	(5) DESCRIPTION			(6)	(7)	(8)
(a) FIG NO.	(b) ITEM NO.	a ARMY	b AIR FORCE	c NAVY	d USMC	a SSI	b REPL FACTOR		REF NUMBER	MFR CODE	USABLE ON CODE	U/M	QTY INC IN UNIT	USMC QTY PER EQUIP
48	1	PAFZZ	PAOZZ	PAGZZ	PAFZZ	D	.008	5305-00-068-0500	SCREW,CAP, HEXAGON MS90725-3 (96906)			EA	6	6
48	2	PAFZZ	PAOZZ	PAGZZ	PAFZZ	D	.010	5310-00-582-5965	WASHER, LOCK MS35338-44 (96906)			EA	6	6
48	3	PAFZZ	PAOZZ	PAGZZ	PAFZZ	D	.010	5310-00-823-8804	WASHER, FLAT MS27183-9 (96906)			EA	6	6
		PBFFH	PBOOO	PAGGG	PAFFF	-	.700	6115-00-564-0067	RELAY ASSEMBLY, TACTICAL 72-2209 (30554)			EA	1	1
48	4	PAFZZ	PAOZZ	PAGZZ	PAFZZ	D	.008	5305-00-191-6226	SCREW, ASSEMBLED WASHER 69-662-64 P15121-64 (30554) (45722)			EA	4	4
48	5	XBFFZ	MOO	XBGZZ	XBFFZ	-			COVER, BOX 72-2210 (30554)			EA	1	1
48	6	PAFZZ	PAOZZ	PAGZZ	PAFZZ	D	.008	5305-00-191-6226	SCREW, ASSEMBLED WASHER 69-662-64 P15121-64 (30554) (45722)			EA	4	4
48	7	PAFZZ	PAOZZ	PAGZZ	PAFZZ	-	.050	5945-00-318-3050	DEVICE, OVERLOAD 70-1135 (30554)			EA	1	1
48	8	PAFZZ	PAOZZ	PAGZZ	PAFZZ	D	.006	5305-00-036-6977	SCREW, ASSEMBLED WASHER 69-662-33 P15121-33 (30554) (45722)			EA	4	12
48	9	PAFZZ	PAOZZ	PAGZZ	PAFZZ	-	.050	5945-00-919-7749	RELAY,ELECTROMAGNETIC 70-1136 10250 (12670) 21690-1 (12670)			EA	1	1
48	10	PAFZZ	PAOZZ	PAGZZ	PAFZZ	-	.050	5945-00-420-4561	RELAY,SHORTCIRCUIT 70-1137 23380 (30554) (12670)			EA	1	1
48	11	PAFZZ	PAOZZ	PAGZZ	PAFZZ	D	.008	5305-00-036-6977	SCREW, ASSEMBLED WASHER 69-662-33 P15121-33 (30554) (45722)			EA	4	12
48	12	PAFZZ	PAOZZ	PAGZZ	PAFZZ		.050	5945-00-057-5655	RELAY, OVERVOLTAGE 70-1138 11486 (30554) (12670)			EA	1	1
48	13	PAFZZ	PAOZZ	PAGZZ	PAFZZ	D	.008	5305-00-036-6977	SCREW, WASHER. RELAY MTG 69-662-33 P15121-33 (30554) (45722)			EA	1	1
48	14	PAFZZ	PAOZZ	PAGZZ	PAFZZ	D	.008	5310-00-063-7360	NUT, WASHER 69-561-2 511-061800-00 (30554) (78189)			EA	2	2
48	15	PAFZZ	PAOZZ	PAGZZ	PAFZZ	D	.008	5305-00-889-3001	SCREW, MACHINE MS35206-231 (96906)			EA	2	2
48	16	XBFFZ	XB	XBGZZ	XBFFZ	-			TERMINAL BOARD 37TB10 (81349)			EA	1	1
48	17	XBFFZ	XB	XBGZZ	XBFFZ	-			LINK, TERMINALCONNECTION 600J (75382)			EA	2	2
48	18	PAFZZ	PAOZZ	PAGZZ	PAFZZ	D	.008	5310-00-052-3632	NUT. WASHER GROUND 69-561-3 511-081800-0 (30554) (78189)			EA	2	2
48	19	PAFZZ	PAOZZ	PAGZZ	PAFZZ	D	.010	5310-00-890-8544	WASHER, FLAT MS28183-7 (96906)			EA	1	1
48	20	PAFZZ	PAOZZ	PAGZZ	PAFZZ	D	.008	5305-00-984-6193	SCREW, MACHINE MS35206-245 (96906)			EA	1	1
48	21	PAFZZ	PAOZZ	PAGZZ	PAFZZ	D	.008	5310-00-934-9747	NUT, PLAIN, HEXAGON MS35649-262 (96906)			EA	4	4
48	22	PAFZZ	PAOZZ	PAGZZ	PAFZZ	D	.008	5305-00-036-6968	SCREW, WASHER 69-662-18 P15121-18 (30554) (45722)			EA	4	4
48	23	PAFZZ	PAOZZ	PAGZZ	PAFZZ	D	.008	5310-00-934-9739	NUT, PLAIN, HEXAGON MS35649-242 (96906)			EA	4	4
48	24	PAFZZ	PAOZZ	PAGZZ	PAFZZ	D	.008	5305-00-038-3089	SCREW, WASHER WIRING HARNESS MTG 69-662-3 P15121-3 (30554) (45722)			EA	4	4

TM 9-6115-545-24P
TO 35C2-3-444-4 4
NAVFAC P-626-24P
SL-400038G/07499A

(1) ILLUSTRATION		(2) SMR CODE				(3) USMC		(4)	(5) DESCRIPTION			(6)	(7)	(8)	
(a) FIG NO.	(b) ITEM NO.	a ARMY	b AIR FORCE	c NAVY	d USMC	a SSI	b REPL FACTOR	NATIONAL STOCK NUMBER	REF NUMBER	MFR CODE	USABLE ON CODE	U/M	QTY INC IN UNIT	USMC QTY PER EQUIP	
48	25	XBFZZ	XB	XBGZZ	XBFZZ	-	-								
48	26	PAFZZ	PAOZZ	PAGZZ	PAFZZ	D	.008	5310-00-063-7360	CHASSIS, BOX 72-2211 NUT, WASHERRESISTOR MTG 69-561-2 511-061800-00 SCREW, MACHINERESISTOR MTG MS35206-243 RESISTOR ASSEMBLY 72-2226	(30554) (30554) (78189)		EA	1	1	
48	27	PAFZZ	PAOZZ	PAGZZ	PAFZZ	D	.008	5305-00-984-6191					EA	2	2
48	28	XBFFF	XB	AGGGG	AFFFF	-	-						EA	1	1

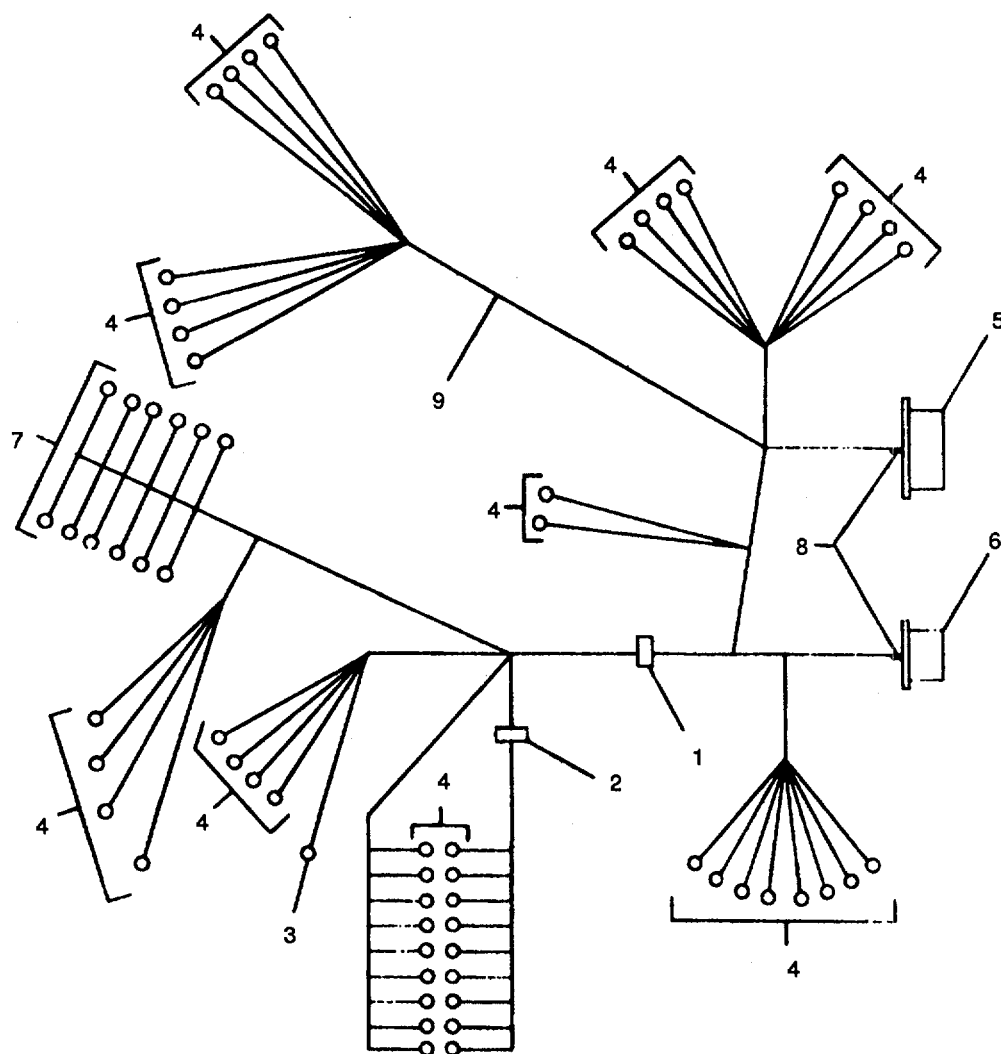

Figure 49. Wiring Harness Assembly, Branched.

TM 9-6115-545-24P
TO 35C2-3-444-4 4
NAVFAC P-626-24P
SL-400038G/07499A

(1) ILLUSTRATION		(2) SMR CODE				(3) USMC		(4) NATIONAL STOCK NUMBER	(5) DESCRIPTION			(6)	(7)	(8)
(a) FIG NO.	(b) ITEM NO.	a ARMY	b AIR FORCE	c NAVY	d USMC	a SSI	b REPL FACTOR		REF NUMBER	MFR CODE	USABLE ON CODE	U/M	QTY INC IN UNIT	USMC QTY PER EQUIP
49		MFFZZ	MOO	AFGZZ	AFFZZ				WIRING HARNESS ASSY, BRANCHED 70-1209 (30554) 70-1209 (93742)			EA	1	1
49	1	PAFZZ	PAOZZ	PAGZZ	PAFZZ	D	.008	5975-00-727-5153	MANUFACTURE FROM STRAP, TIEDOWN			EA	110	1094
49	2	PAFZZ	PAOZZ	PAGZZ	PAFZZ	D	.008	5975-00-074-2072	MS3367-4-9 (96906)			EA	75	2557
49	3	PAFZZ	PAOZZ	PAGZZ	PAFZZ	D	.008	5940-00-143-4774	STRAP, TIEDOWN MS3367-1-9 (96906)			EA	1	113
49	4	PAFZZ	PAOZZ	XBGZZ	PAFZZ	D	.008	5940-00-283-5280	MS25036-153 (96906)			EA	59	549
49	5	PAFZZ	PAOZZ	PAGZZ	PAFZZ	D	.023	5935-00-725-0888	TERMINAL, LUG MS25036-106 (96906)			EA	1	1
49	6	PAFZZ	PAOZZ	PAGZZ	PAFZZ	D	.023	5935-00-755-2787	CONNECTOR,RECEPTACLE MS3102R28-12P (96906)			EA	1	3
49	7	PAFZZ	PAOZZ	PAGZZ	PAFZZ	D	.008	5940-00-825-3701	CONNECTOR,RECEPTACLE MS3102R20-29P (96906)			EA	12	12
49	8	PAFZZ	PAOZZ	PAGZZ	PAFZZ	D	.008	5970-00-012-2969	TERNINAL, LUG MS17143-8 (96906)			FT	4	18
49	9	PAFZZ	PAOZZ	PAGZZ	PAFZZ	D	.008	6145-00-578-6605	SLEEVING, INSULATION M2305315-104-0 (81349)			FT	6	1010
									WIRE,ELECTICAL 605 IN MS5086/2-16-9 (81349)					

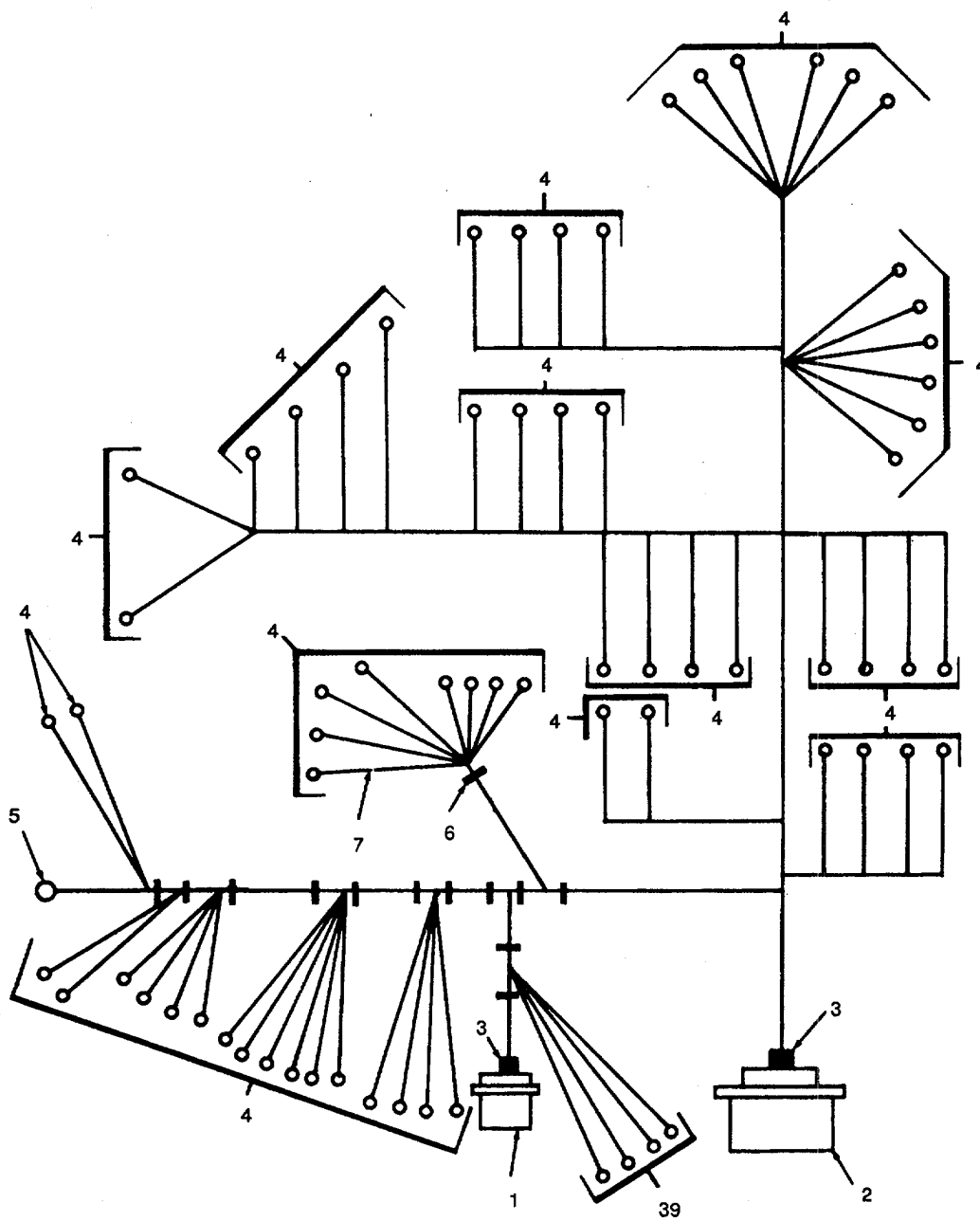

Figure 50. Tactical Relay.

TM 9-6115-545-24P
TO 35C2-3-444-4 4
NAVFAC P-626-24P
SL-400038G/07499A

(1) ILLUSTRATION		(2) SMR CODE				(3) USMC		(4) NATIONAL STOCK NUMBER	(5) DESCRIPTION			(6)	(7)	(8)
(a) FIG NO.	(b) ITEM NO.	a ARMY	b AIR FORCE	c NAVY	d USMC	a SSI	b REPL FACTOR		REF NUMBER	MFR CODE	USABLE ON CODE	U/M	QTY INC IN UNIT	USMC QTY PER EQUIP
50	HARNESS	MFFFF EA	MOO 1	AGGGG 1		AFFZZ						WIRING		
50	1	PAFZZ	PAOZZ	PAGZZ	PAFZZ	D	.030	5935-01-182-1665	72-2243 MANUFACTURE FROM CONNECTOR,RECEPTACLE	(30554)		EA	1	1
50	2	PAFZZ	PAOZZ	PAGZZ	PAFZZ	D	.030	5935-01-205-2911	MS3452W20-29P CONNECTOR,RECEPTACLE	(96906)		EA	1	1
50	3	PAFZZ	PAOZZ	PAGZZ	PAFZZ	D	.008	5970-00-954-1622	MS3452W28-12P INSULATION,SLEEVING	(96906)		FT	2	2
50	4	PAFZZ	PAOZZ	PAGZZ	PAFZZ	D	.050	5940-00-204-8966	M23053/5-105-0 TERMINAL LUG	(81349)		EA	71	232
50	5	PAFZZ	PAOZZ	PAGZ	PAFZZ	D	.050	5940-00-557-1629	MS25036-102 TERMINAL, LUG	(96906)		EA	1	1
50	6	PAFZZ	PAOZZ	PAGZZ	PAFZZ	D	.008	5975-00-111-3208	MS25036-149 STRAP,CABLE	(96906)		EA	V	V
50	7	PAFZZ	PAOZZ	PAGZZ	PAFZZ	D	.080	6145-00-578-6602	MS3367-5-9 WIRE,ELECTRICAL	(96906)		FT	V	V
									M5086/2-18-9	(81349)				

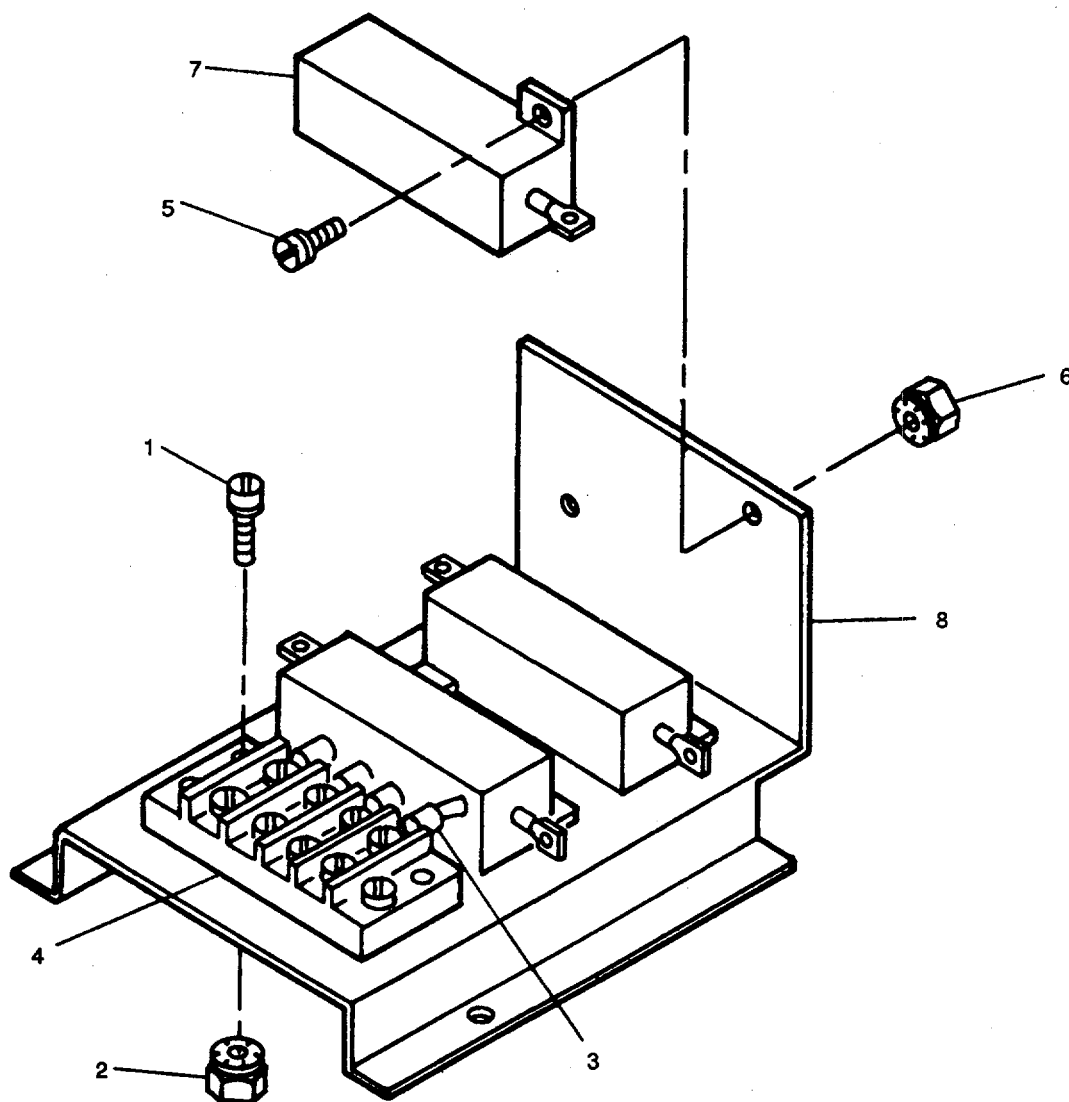

Figure 51. Resistor, Electrical.

TM 9-6115-545-24P
TO 35C2-3-444-4 4
NAVFAC P-626-24P
SL-400038G/07499A

(1) ILLUSTRATION		(2) SMR CODE				(3) USMC		(4) NATIONAL STOCK NUMBER	(5) DESCRIPTION			(6)	(7)	(8)
(a) FIG NO.	(b) ITEM NO.	a ARMY	b AIR FORCE	c NAVY	d USMC	a SSI	b REPL FACTOR		REF NUMBER	MFR CODE	USABLE ON CODE	U/M	QTY INC IN UNIT	USMC QTY PER EQUIP
51	RESTOR	PAFZZ	AOO	XBGZZ	1	PAFHH	2	D	.150	5905-00-028-4081				
51	1	PAFZZ	PAOZZ	XBGZZ	PAHZZ	D	.008	5305-00-036-6976	70-1131 70-1131 SCREW, ASSEMBLED WASHER 6-32 X58 IN LG	(30554) (93742) EA		2	19	
51	2	PAFZZ	PAOZZ	XBGZZ	PAHZZ	D	.008	5310-00-063-7360	69-662-21 61-061041-40-0142B0452B NUT. PLAIN ASSEMBLED 6-32	(30554) (78189)	EA	2	99	
51	3	PAFZZ	PAOZZ	XBGZZ	PAHZZ	-	.008	5940-00-283-5280	69-561-2 511-061800-00 TERMINAL. LUG	(30554) (78189)	EA	4	549	
51	4	XBFZZ	XA	XBGZZ	XBHZZ				MS25036-106 TERMINAL BOARD	(96906)	EA	1	1	
51	5	PAFZZ	PAOZZ	XBGZZ	PAHZZ	D	.008	5305-00-038-3089	37TB4 SCREW, ASSEMBLED WASHER 4-40 X 3/8 IN. LG	(81349) EA		6	42	
51	6	PAFZZ	PAOZZ	XBGZZ	PAHZZ	D	.008	5310-00-831-3520	69-662-3 61-040641-40-0142B0542B NUT. PLAIN ASSEMBLED 4-40	(30554) (78189)	EA	6	76	
51	7	PAFZZ	PAOZZ	PAGZZ	PAHZZ	-	.050	5905-00-459-2558	69-561-1 511-041800-00 RESISTOR, FIXED WIRE	(30554) (78189)	EA	3	3	
51	8	XBFZZ	XA	XBGZZ	XBHZZ				RER75F7R50R BRACKET, RESISTOR 70-1048 70-1048	(81349) (30554) (93742)	EA	1	1	

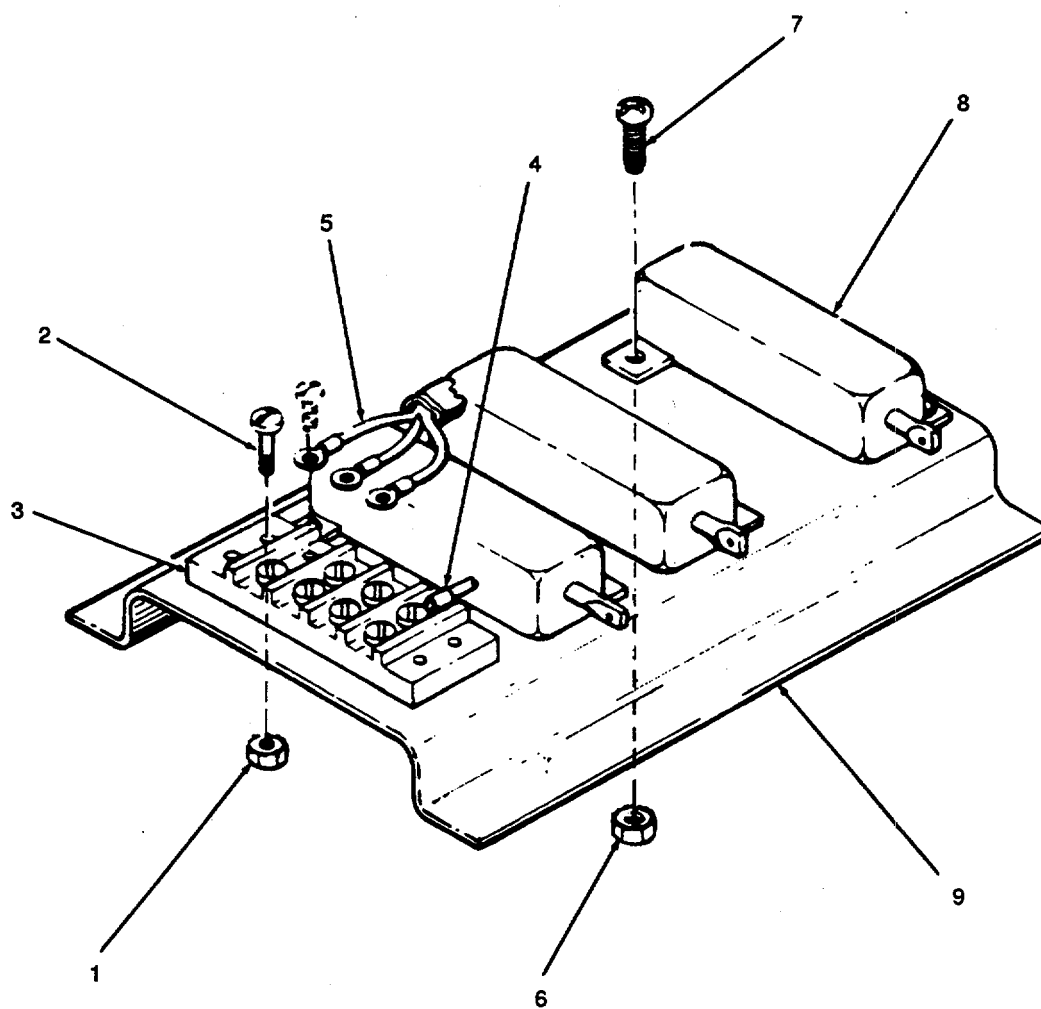

Figure 52. Tactical Relay.

(1) ILLUSTRATION		(2) SMR CODE				(3) USMC		(4) NATIONAL STOCK NUMBER	(5) DESCRIPTION			(6)	(7)	(8)
(a) FIG NO.	(b) ITEM NO.	a ARMY	b AIR FORCE	c NAVY	d USMC	a SSI	b REPL FACTOR		REF NUMBER	MFR CODE	USABLE ON CODE	U/M	QTY INC IN UNIT	USMC QTY PER EQUIP
52	ASSEMBLY	XDFZZ EA	XB 1	AGGGG 1		AFZZ		-					RESISTOR	
52	1	PAFZZ	PAOZZ	PAGZZ	PAFZZ	D	.008	5310-00-063-7360	72-2226 NUT, WASHER	(30554)		EA	2	2
52	2	PAFZZ	PAOZZ	PAGZZ	PAFZZ	D	.008	5305-00-889-3001	69-561-2 511-061800-00 SCREW, MACHINE	(30554) (78189)		EA	2	2
52	3	XBFZZ	XB	XBGZZ	XBFZZ	-			MS35206-231 TERMINAL BOARD	(96906)		EA	1	1
52	4	PAFZZ	PAOZZ	PAGZZ	PAFZZ	D	.050	5940-00-204-8966	37TB4 TERMINAL, LUG	(81349)		EA	4	4
52	5	PAFZZ	PAOZZ	PAGZZ	PAFZZ	D	.080	6145-0-578-6602	MS25036-102 WIRE,ELECTRICAL	(96906)		FT	V	232
52	6	PAFZZ	PAOZZ	PAGZZ	PAFZZ	D	.008	5310-00-863-3520	M5086/2-18-9 NUT, PLAIN ASSEMBLED	(81349)		EA	6	6
52	7	PAFZZ	PAOZZ	PAGZZ	PAFZZ	D	.008	5305-00-889-2997	69-561-1 511-041800-00 SCREW, MACHINE	(30554) (78189)		EA	6	6
52	8	PAFZZ	PAOZZ	PAGZZ	PAFZZ	D	.040	5905-00-459-2558	MS35206-215 RESISTOR, FIXED	(96906)		EA	3	3
52	9	XBFZZ	MOO	XBGZZ	XBFZZ				RER75F7R50R BRACKET,RESISTOR	(81349)		EA	3	3
									72-2227	(30554)		EA	1	1

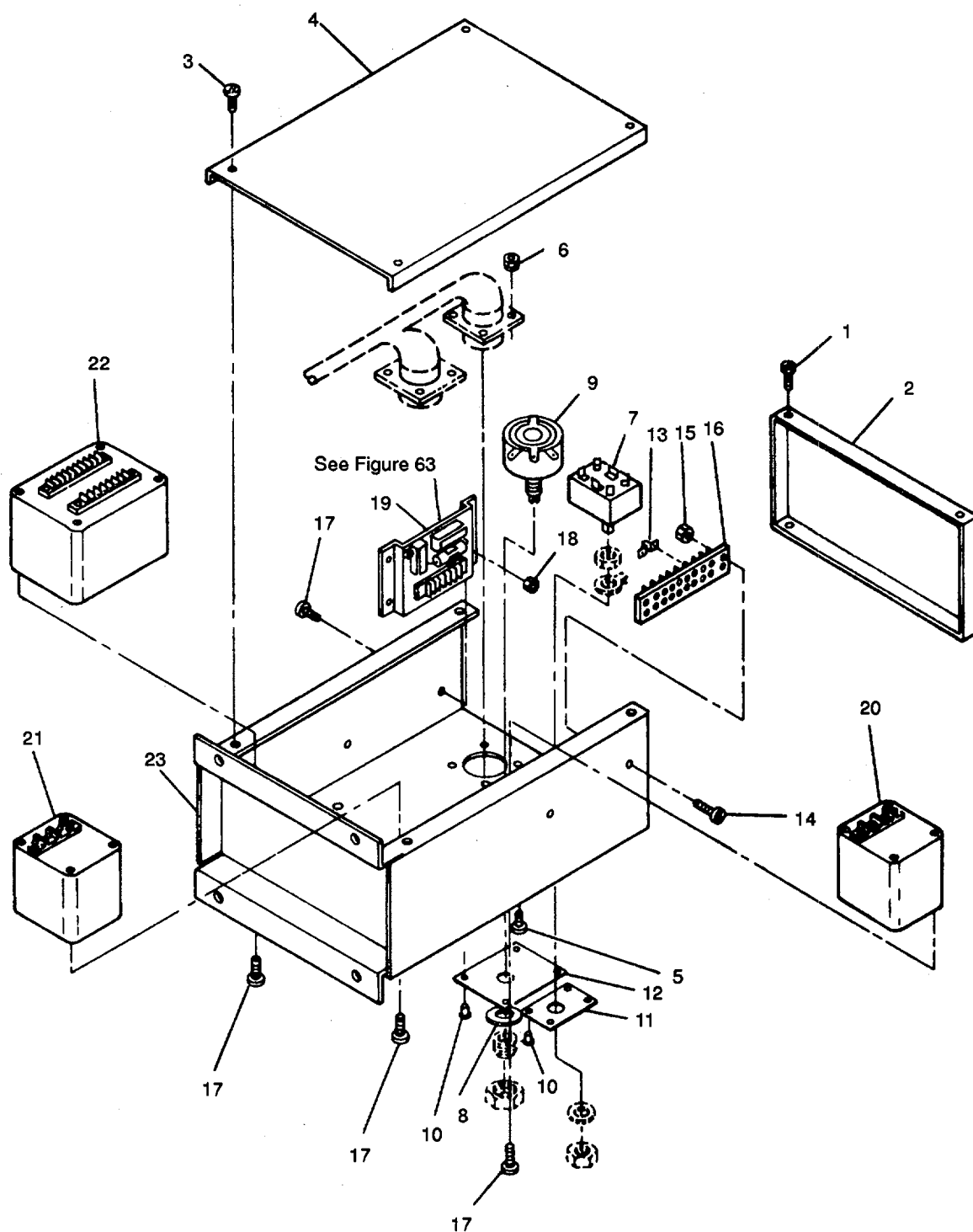

Figure 53. Precise Relay Assembly, 50/60 Hz.

TM 9-6115-545-24P
TO 35C2-3-444-4 4
NAVFAC P-626-24P
SL-400038G/07499A

(1) ILLUSTRATION		(2) SMR CODE				(3) USMC		(4) NATIONAL STOCK NUMBER	(5) DESCRIPTION			(6)	(7)	(8)
(a) FIG NO.	(b) ITEM NO.	a ARMY	b AIR FORCE	c NAVY	d USMC	a SSI	b REPL FACTOR		REF NUMBER	MFR CODE	USABLE ON CODE	U/M	QTY INC IN UNIT	USMC QTY PER EQUIP
53	PRECISE	PBFFF	PBOOD	BE	PaGGG EA	PAFHH 1	2	I		5945-00-276-7622			RELAY ASSY,	
53	1	PAFZZ	PAOZZ	XBGZZ	PAHZZ	D	.008	5305-00-036-6906	70-1115 70-1115 SCREW, ASSEMBLED WASHER 10-24 X 112 IN. LG	(30554) (93742)	BE	EA	4	12
53	2	XBFZZ	MOO	XBGZZ	XBHZZ				69-662-50 61-100841-40-0142B-0542B COVER, ACCESS RELAY BOX	(30554) (78189)	BE	EA	1	1
53	3	PAFZZ	PAOZZ	XBGZZ	PAHZZ	D	.008	5305-00-038-8978	70-1117 70-1117 SCREW, ASSEMBLED WASHER 10-24 X3/8 IN LG	(30554) (93742)	BE	EA	2	50
53	4	XBFZZ	MOO	XBGZZ	XBHZZ				69-662-48 61-100641-40-0142B0542B COVER,SIDE, PRECISE RELAY BOX	(30554) (78189)	BE	EA	1	1
53	5	PAFZZ	PAOZZ	XBGZZ	PAHZZ	D	.008	5305-00-036-6972	70-1189 70-1189 SCREW, ASSEMBLED WASHER 6-32 X 112 IN. LO	(30554) (93742)	BE	EA	8	30
53	8	PAFZZ	PAOZZ	XBGZZ	PAHZZ	D	.008	5310-00-063-7360	69-662-20 61-060841-40-0142B0542B NUT, PLAIN ASSEMBLED 6-32	(30554) (78189)	BE	EA	8	99
53	7	PAFZZ	PAOZZ	PAGZZ	PAHZZ	I	.040	5930-00-577-0404	69-561-2 511-061800-00 SWITCH, TOGGLE	(30554) (78189)	BE	EA	1	1
53	8	PAFZZ	PAOZZ	PAGZZ	PAHZZ	D	.008	5310-00-180-0277	MS25127J4 WASHER, LOCK	(96906)	BE	EA	1	1
53	9	PAFZZ	PAOZZ	PAGZZ	PAHZZ			5905-01-301-5509	MS35333-76 RHEOSTAT	(96906)	BE	EA	1	2
53	10	PAOZZ	PAOZZ	XBGZZ	XBHZZ			5320-01-033-4375	70-1630 MODEL H L4204 RIVET, BLIND	(30554) (44655)	BE	EA	8	84
53	11	XBOZZ	MDO	XBFZZ	MDOZZ				M24243/8-C602H PLATE, DESIGNATION	(81349)	BE	EA	1	1
53	12	XBOZZ	MDO	XBGZZ	MDOZZ				70-1306 70-1306 PLATE, DESIGNATION	(30554) (93742)	BE	EA	1	1
53	13	PAFZZ	PAOZZ	XBGZZ	XBHZZ			6150-00-632-7234	70-1308 70-1308 LINK, TERMINALCONNECTION	(30554) (93742)	BE	EA	2	4
53	14	PAFZZ	PAOZZ	PAGZZ	PAHZZ	D	.008		69-8651-1 600J SCREW, ASSEMBLED WASHER 4-40 X5/8 IN. LO	(30554) (75382)	BE	EA	2	2
53	15	PAFZZ	PAOZZ	XBGZZ	PAHZZ	D	.008	5310-00-836-3520	69-662-6 NUT, PLAIN ASSEMBLED 4-40	(30554)	BE	EA	2	76
53	16	PAFZZ	PAOZZ	XBGZZ	XBHZZ			5940-00-983-6049	69-561-1 511-041800-00 TERMINAL BOARD	(30554) (78189)	BE	EA	1	1
53	17	PAFZZ	PAOZZ	XBGZZ	PAHZZ	D	.008	5305-00-036-6977	37TB8 SCREW, ASSEMBLED WASHER 8-32 X 3/8 IN LG	(81349)	BE	EA	16	51
53	18	PAFZZ	PAOZZ	XBGZZ	PAHZZ	D	.008	5310-00-052-3632	69-662-33 61-080641-40-0142B0542B NUT. PLAIN ASSEMBLED 8-32	(30554) (78189)	BE	EA	4	180
53	19	PAFZZ	PAOZZ	AFGZZ	PAHFF	I	.050	5915-00-093-1410	69-561-3 511-081800-00 CAPACITOR-RESISTOR	(30554) (78189)	BE	EA	1	13
53	20	PAFZZ	PAOZZ	PAGZZ	PAHZZ		I	5945-00-430-3576	70-1061 70-1061 MODULE, RELAY ASSY, UNDER FREQUENCY50/60 HZ	(30554) (93742)	BE	EA	1	1
										70-1119 11638	(30554) (12670)			

TM 9-6115-545-24P
TO 35C2-3-444-4 4
NAVFAC P-626-24P
SL-400038G/07499A

(1) ILLUSTRATION		(2) SMR CODE				(3) USMC		(4) NATIONAL STOCK NUMBER	(5) DESCRIPTION			(6)	(7)	(8)
(a) FIG NO.	(b) ITEM NO.	a ARMY	b AIR FORCE	c NAVY	d USMC	a SSI	b REPL FACTOR		REF NUMBER	MFR CODE	USABLE ON CODE	U/M	QTY INC IN UNIT	USMC QTY PER EQUIP
53	21	PAFZZ	PAOFF	PAGZZ	PAHZZ	I	.050	5945-00-450-9136	MODULE RELAY. PERMISSIVE PARALLEL 70-1118 23390	(30554) (12670)	BE	EA	1	2
53	22	PAFZZ	PAOZZ	PAGZZ	PAHZZ	I	.050	5945-00-922-0030	RELAY.ELECTROMAGNETIC UNDER VOLTAGE 70-1120 11636	(30554) (12670)	BE	EA	1	2
53	23	XBFZZ	XB	XBGZZ	XBHZZ				CHASSIS, RELAY ASSY 70-1116 70-1116	(30554) (93742)	BE	EA	1	1

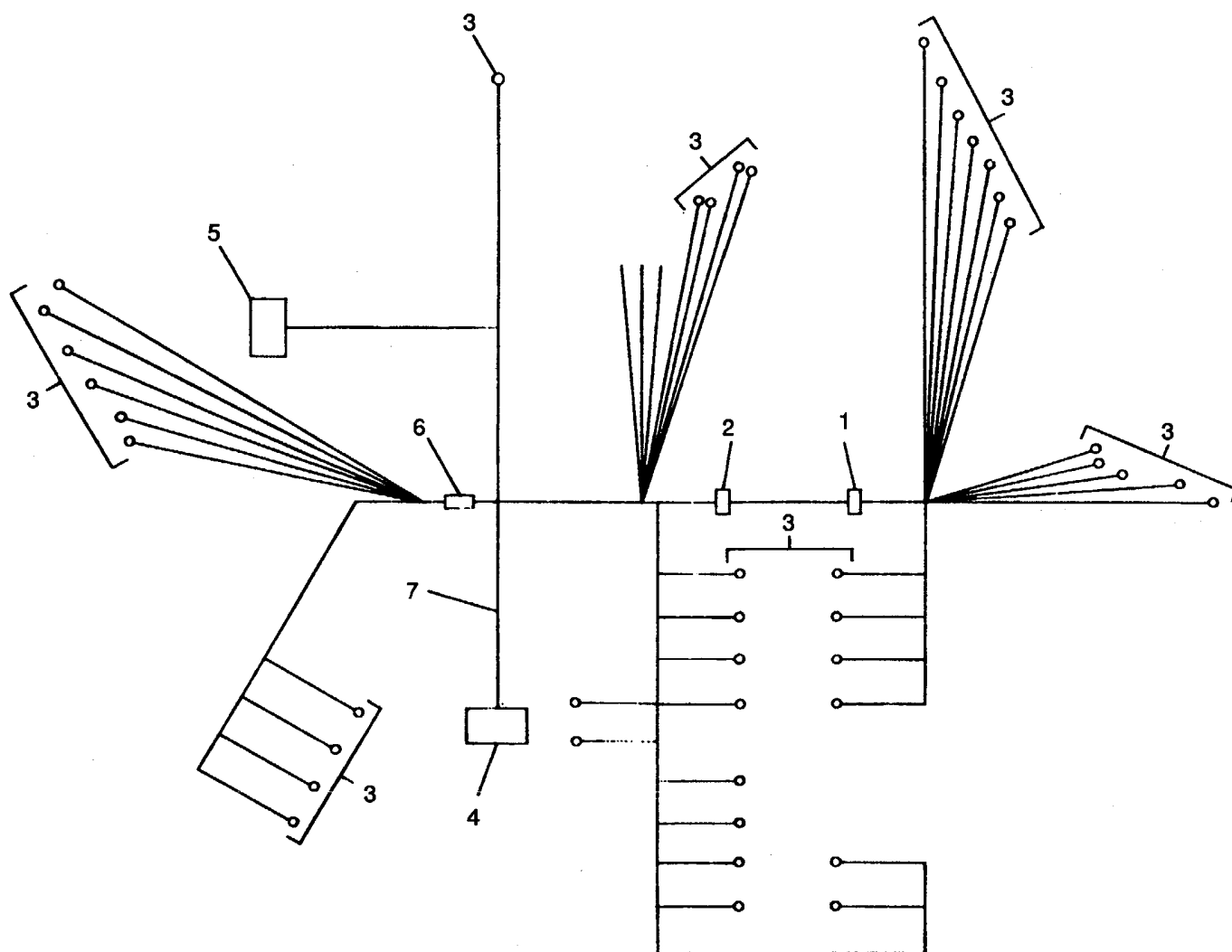

Figure 54. Wiring Harness Assembly.

TM 9-6115-545-24P
TO 35C2-3-444-4 4
NAVFAC P-626-24P
SL-400038G/07499A

(1) ILLUSTRATION		(2) SMR CODE				(3) USMC		(4) NATIONAL STOCK NUMBER	(5) DESCRIPTION			(6)	(7)	(8)
(a) FIG NO.	(b) ITEM NO.	a ARMY	b AIR FORCE	c NAVY	d USMC	a SSI	b REPL FACTOR		REF NUMBER	MFR CODE	USABLE ON CODE	U/M	QTY INC IN UNIT	USMC QTY PER EQUIP
54		MFFZZ	MOO	AFGZZ	AFFZZ						BE	EA	1	1
54	1	PAFZZ	PAOZZ	PAGZZ	PAFZZ	D	.008	5975-00-727-5153	WIRING HARNESS ASSY 70-1215 70-1215 MANUFACTURE FROM STRAP, TIEDOWN,ELECTRIC	(30554) (93742)	BE	EA	75	1094
54	2	PAFZZ	PAOZZ	PAGZZ	PAFZZ	D	.008	5975-00-074-2072	MS3367-4-9 STRAP, TIEDOWN,ELECTRIC	(96906)	BE	EA	75	2557
54	3	PAFZZ	PAOZZ	XBGZZ	PAFZZ	D	.008	5940-00-283-5280	MS3367-1-9 TERMINAL, LUG	(96906)	BE	EA	47	549
54	4	PAFZZ	PAOZZ	PAGZZ	PAFZZ	D	.050	5935-00-721-0708	MS25036-106 CONNECTOR,RECEPTACLE	(96906)	BE	EA	1	1
54	5	PAFZZ	PAOZZ	PAGZZ	PAFZZ	D	.050	5935-00-721-0501	MS3102R24-28P CONNECTOR,RECEPTACLE	(96906)	BE	EA	1	1
54	6	PAFZZ	PAOZZ	PAGZZ	PAFZZ	D	.080	5970-00-812-2969	MS3102R24-28S INSULATION,SLEEVING	(96906)	BE	FT	2	18
54	7	PAFZZ	PAOZZ	PAGZZ	PAFZZ	D	.080	6145-00-578-6605	M23053/5-104-0 WIRE,ELECTRICAL524 IN M5086/2-16-9	(81349) (81349)	BE	FT	44	1010

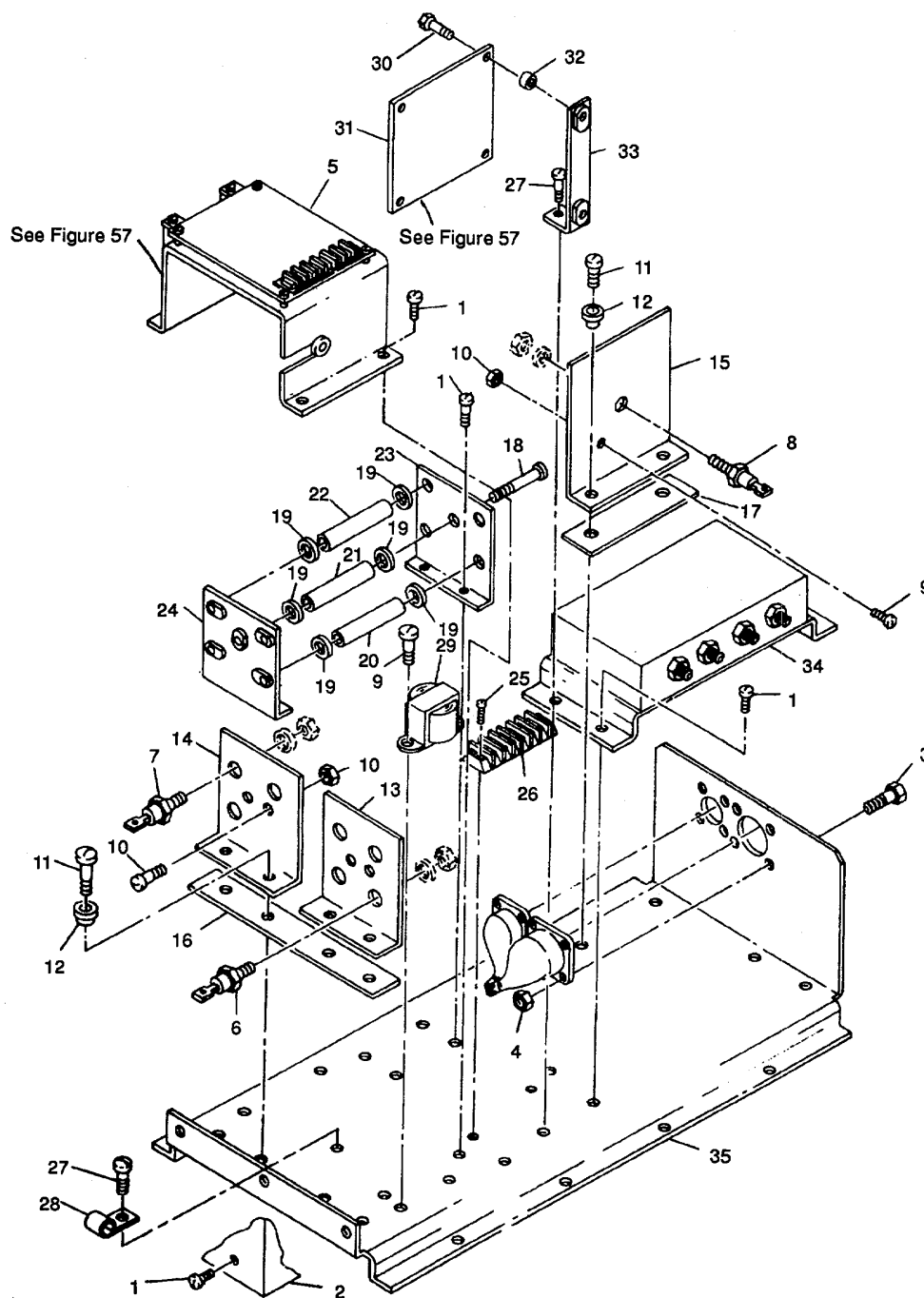

Figure 55. Excitation System Assembly.

TM 9-6115-545-24P
TO 35C2-3-444-4 4
NAVFAC P-626-24P
SL-400038G/07499A

(1) ILLUSTRATION		(2) SMR CODE				(3) USMC		(4) NATIONAL STOCK NUMBER	(5) DESCRIPTION			(6)	(7)	(8)
(a) FIG NO.	(b) ITEM NO.	a ARMY	b AIR FORCE	c NAVY	d USMC	a SSI	b REPL FACTOR		REF NUMBER	MFR CODE	USABLE ON CODE	U/M	QTY INC IN UNIT	USMC QTY PER EQUIP
55	VOLTAGE REGULATOR	PBFFF	PBOOO	PBOGG	PAFHH	D	.008	6115-00-244-1214	EXCITATIONS SYSTEM ASSY 50/60 HZ 70-1367 (30554) 70-1367 (93742)	ABDE	EA	1	1	
55		PBFFF	PBOOO	PBOGG	PAFHH			6115-00-264-9654	EXCITATIONS SYSTEM ASSY 400 HZ 70-1368 (30554) 70-1368 (93742)	CF	EA	1	1	
55		1	PAFZZ	PAOZZ	XBGZZ	PAHZZ	D	.008	5305-00-036-6978	SCREW, ASSEMBLED WASHER 10-24 X3/8 IN. LG 69-662-48 (30554) 61-100641-40-0142B0542B (78189)		EA	19	50
55		2	XBFFZ	XB	XBGZZ	XBHZZ				COVER, EXCITATIONS SYSTEM 70-1379 (30554) 70-1379 (93742)		EA	1	1
55		3	PAFZZ	PAOZZ	XBGZZ	PAHZZ	D	.008	5305-00-036-6903	SCREW, ASSEMBLED WASHER 4-40 X 7/16 IN LG 69-662-4 (30554) 61-040741-40-0142B0542B (78189)		EA	8	20
55		4	PAFZZ	PAOZZ	XBGZZ	PAHZZ	D	.008	5310-00-836-3520	NUT, PLAIN ASSEMBLED 4-40 69-561-1 (30554) 511-041800-00 (78189) .080 6110-00-030-7815		EA	8	76
55		5	PAFFF	PAOOO		PAGGG 1	PAFHH 1							
55		6	PAHZZ	PAOZZ	PAGZZ	PAHZZ		.040	5961-00-935-0148	SEMICONDUCTOR DEVICE, DIODE JAN1N1206A (81349)		EA	4	6
55		7	PAHZZ	PAOZZ	PAGZZ	PAHZZ		.040	5961-00-998-5601	SEMICONDUCTOR DEVICE, DIODE JAN1N1206RA (81349)		EA	3	3
55		8	PAHZZ	PAOZZ	PAGZZ	PAHZZ		.040	5961-00-226-8697	SEMICONDUCTOR DEVICE, DIODE JAN2N689 (81349)		EA	1	1
55		9	PAFZZ	PAOZZ	XBGZZ	PAHZZ	D	.008	5305-00-036-6968	SCREW, ASSEMBLED WASHER 6-32 X5/8IN LG 69-662-18 (30554) 61-060641-40-0142B0542B (78189)		EA	7	39
55		10	PAFZZ	PAOZZ	XBGZZ	PAHZZ	D	.008	5310-00-063-7360	NUT, PLAIN ASSEMBLED 6-32 69-561-2 (30554) 511-061800-00 (78189)		EA	5	99
55		11	PAFZZ	PAOZZ	XBGZZ	PAHZZ	D	.008	5305-00-038-3148	SCREW, ASSEMBLED WASHER 10-24 X5/8 IN LG 69-662-51 (30554) 61-101041-40-0142B0542B (78189)		EA	6	22
55		12	PAHZZ	PAOZZ	XBGZZ	PAHZZ	D	.010	5970-00-476-9527	WASHER, SHOULDER 70-1050-4 (30554) 2713-24850N194 (06540)		EA	6	6
55		13	PAHZZ	PAOZZ	XBGZZ	PAHZZ	I	.020	5999-00-224-5960	HEATSINK, ELECTRICAL 70-1376 (30554) 70-1376 (93742)		EA	1	1
55		14	PAHZZ	PAOZZ	XBGZZ	PAHZZ	I	.020	5999-00-232-2588	HEATSINK, ELECTRICAL 70-1377 (30554) 70-1377 (93742)		EA	1	1
55		15	PAHZZ	PAOZZ	XBGZZ	PAHZZ	I	.020	5999-00-232-2578	HEATSINK, ELECTRICAL 70-1375 (30554) 70-1375 (93742)		EA	1	1
55		16	PAHZZ	PAOZZ	XBGZZ	PAHZZ	D	.020	5970-00-029-4834	INSULATOR, PLATE 70-1382 (30554) 70-1382 (93742)		EA	1	1
55		17	PAHZZ	PAOZZ	XBGZZ	PAHZZ	D	.020	5970-00-029-5551	INSULATOR, PLATE 70-1381 (30554) 70-1381 (93742)		EA	1	1
55		18	PAFZZ	PAOZZ	XBGZZ	PAHZZ	D	.008	5305-00-463-1398	SCREW, MACHINE 8-32 X 3-3/8 IN LG 70-1440 (30554) 70-1440 (93742)		EA	5	7
55	19	PAFZZ	PAOZZ	XBGZZ	PAHZZ	D	.010	5970-00-814-0393	INSULATED, WASHER MS75009-2 (96906)		EA	10	14	
55	20	PAFZZ	PAOZZ	PAGZZ	PAHZZ	-	.050	5905-00-805-8471	RESISTOR, FIXED, WIRE		EA	3	3	
									RW33V300	(81349)				

TM 9-6115-545-24P
TO 35C2-3-444-4 4
NAVFAC P-626-24P
SL-400038G/07499A

(1) ILLUSTRATION		(2) SMR CODE				(3) USMC		(4) NATIONAL STOCK NUMBER	(5) DESCRIPTION			(6)	(7)	(8)
(a) FIG NO.	(b) ITEM NO.	a ARMY	b AIR FORCE	c NAVY	d USMC	a SSI	b REPL FACTOR		REF NUMBER	MFR CODE	USABLE ON CODE	U/M	QTY INC IN UNIT	USMC QTY PER EQUIP
55	21	PAFZZ	PAOZZ	PAGZZ	PAHZZ	I	.050	59000-843-2809	RESISTOR, FIXED, WIRE RW22V150	(81349)	ABDE	EA	1	1
55	21	PAFZZ	PAOZZ	PAGZZ	PAHZZ			5905.00-8530784	RESISTOR, FIXED, WIRE RW33V150	(81349)	CF	EA	1	1
55	22	PAFZZ	PAOZZ	PAGZZ	PAHZZ	-	.050	5905-00-878-9638	RESISTOR, FIXED, WIRE RW33VR47	(81349)		EA	1	1
55	23	XBFZZ	MOO	XBGZZ	XBHZZ				BRACKET, RESISTOR 70-1383	(30554)		EA	1	1
55	24	XBFZZ	MOO	XBGZZ	XBHZZ				70-1383	(93742)		EA	1	1
55	25	PAFZZ	PAOZZ	XBGZ	PAHZZ	D	.008	5305-00-036-6976	BRACKET RESISTOR 70-1384	(30554)		EA	1	1
									70-1384	(93742)				
									SCREW, ASSEMBLED WASHER 8-32 X5/8 IN. LG		EA	2	19	
									69-662-21	(30554)				
55	26	PAFZZ	PAOZZ	XBGZZ	PAHZZ			5940-00-983-6049	61-061041-40-0142B05428	(78189)		EA	1	2
55	27	PAFZZ	PAOZZ	XBGZZ	PAHZZ	D	.008	5305-00-036-6969	TERMINAL, BOARD 37TB6	(81349)		EA	3	39
									SCREW, ASSEMBLED WASHER 6-32 X 7/16 IN. LG		EA	4	30	
									69662-19	(30554)				
55	28	PAFZZ	PAOZZ	XBGZZ	PAHZZ	D		5340-00-576-9338	61-060741-40-0142B0542B	(78189)		EA	1	1
55	29	PAFZZ	PAOZZ	PAGZZ	PAHZZ	-	.040	5950-00-101-2387	CLAMP, LOOP MS21919WV6	(96906)		EA	1	1
55	30	PAFZZ	PAOZZ	XBGZZ	PAHZZ	D	.008	5305-00-036-6972	TRANSFORMER, POWER 70-1386	(30554)		EA	1	1
									7002-0017	(93742)				
									SCREW, ASSEMBLED WASHER 6-32 X 1/2 IN. LG		EA	4	30	
									69-622-20	(30554)				
55	31	PAFFZ	PAOOD		PAGGG	PAFHH		I	81-060841-40-0412B0542B	(78189)		CIRCUITCARD		
ASSY 50/80 HZ.		ABDE	EA	1	2				.490	5999-00-340-9843				
									SEE FIGURE 60 70-1371	(30554)				
55	31	PAFFZ	PAOOD		PAGGa	PAFHH			70-1371	(93742)		CIRCUITCARD		
ASSY 400 HZ		CF	EA	1	2				.087	6130-00-364-0828				
									SEE FIGURE 60 70-1372	(30554)				
55	32	PAFZZ	PAOZZ	XBGZZ	PAHZZ	D	.008	5365-00-161-9596	70-1372	(93742)		EA	4	8
									SPACER, SLEEVE 70-1342-1	(30554)		EA	2	2
55	33	XBFZZ	XB	XBGZZ	XBHZZ				9224N171	(06540)		EA	2	2
									BRACKETELECTRONIC COMPONENT BOARD	ABC		EA	2	2
									70-1387	(30554)		EA	1	1
55	34	PAFZZ	PAOZZ	PAGZZ	PAHZZ	I	.034	5915-01-027-6516	70-1387	(93742)		EA	1	1
									FILTER, RADIO FREQUENCY 70-1519	(30554)		EA	1	1
55	35	XBFZZ	XS	XAGZZ	XBHZZ				FA20-77371225F2	(81831)		EA	1	1
									CHASSISEXCITATIONS SYSTEM			EA	1	1
									70-1378	(30554)		EA	1	1
									70-1378	(93742)		EA	1	1

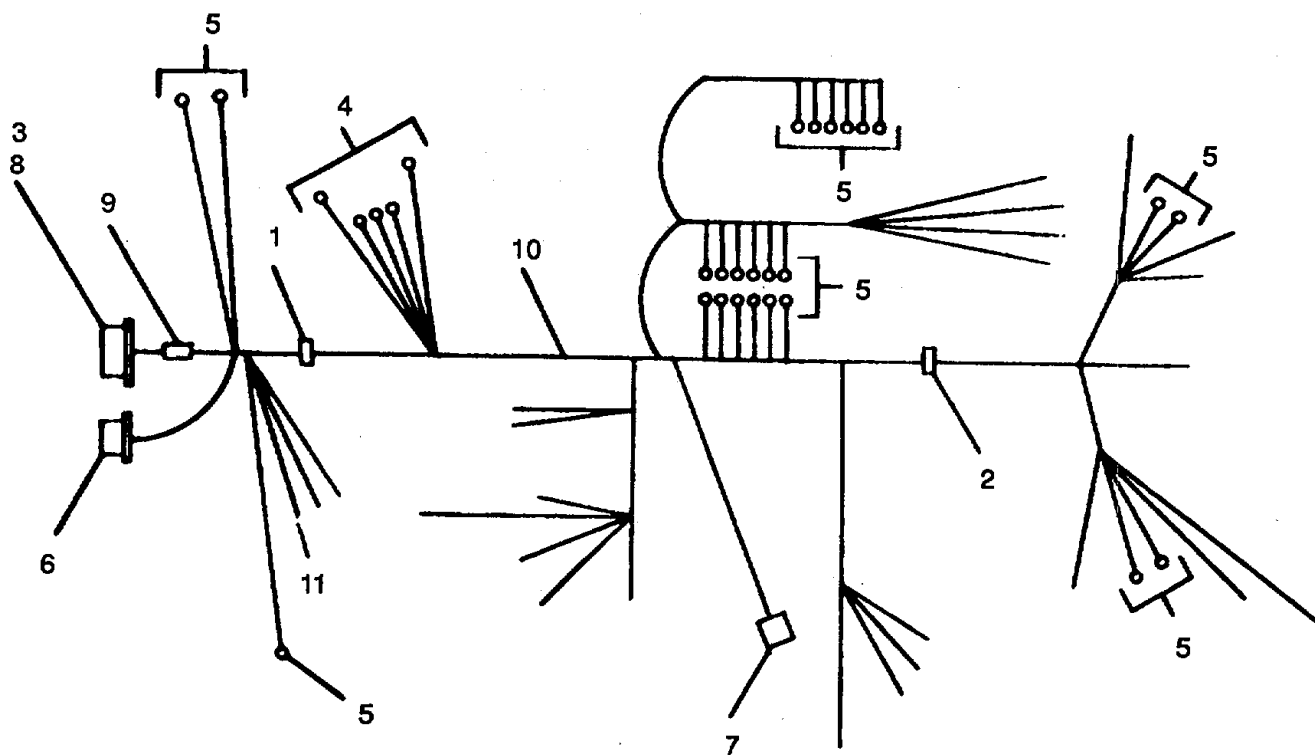

Figure 56. Wire Harness Assembly.

TM 9-6115-545-24P
TO 35C2-3-444-4 4
NAVFAC P-626-24P
SL-400038G/07499A

(1) ILLUSTRATION		(2) SMR CODE				(3) USMC		(4) NATIONAL STOCK NUMBER	(5) DESCRIPTION			(6)	(7)	(8)
(a) FIG NO.	(b) ITEM NO.	a ARMY	b AIR FORCE	c NAVY	d USMC	a SSI	b REPL FACTOR		REF NUMBER	MFR CODE	USABLE ON CODE	U/M	QTY INC IN UNIT	USMC QTY PER EQUIP
56		MFFZZ	MOO	AFGZZ	AFFZZ									
56	1	PAFZZ	PAOZZ	PAGZZ	PAFZZ	D	.008	5975-00-727-5153	WIRE HARNESS ASSY 70-1404 70-1404 MANUFACTURE FROM: STRAP, TIEDOWNELECTRICAL	(30554) (93742)		EA	1	1
56	2	PAFZZ	PAOZZ	PAGZZ	PAFZZ	D	.008	5975-00-074-2072	MS3367-4-9 STRAP, TIEDOWNELECTRICAL	(96906)		EA	40	1094
56	3	PAFZZ	PAOZZ	PAGZZ	PAFZZ	D	.008	5935-00-823-5322	MS3367-1-9 PLUG, END, SEAL. ELECTRICAL	(96906)		EA	40	2557
56	4	PAFZZ	PAOZZ	PAGZZ	PAFZZ	D	.008	5940-00-143-4780	MS25251-16 TERMINAL, LUG	(96906)		EA	2	77
56	5	PAFZZ	PAOZZ	XBGZZ	PAFZZ	D	.008	5940-00-283-5280	MS25036-108 TERMINAL, LUG	(96906)		EA	4	48
56	6	PAFZZ	PAOZZ	PAGZZ	PAFZZ	D	.023	5935-00-8214-345	MS25036-106 CONNECTOR, RECEPTACLE	(96906)		EA	36	549
56	7	PAFZZ	PAOZZ	PAGZZ	PAFZZ	D	.023	5935-00-834-4904	MS3102R14S6P CONNECTOR, PLUG	(96906)		EA	1	1
56	8	PAFZZ	PAOZZ	PAGZZ	PAFZZ	D	.023	5935-00-721-0496	ELECTRICAL MS3106R18-1P	(96906)		EA	1	2
56	9	PAFZZ	PAOZZ	PAGZZ	PAFZZ	D	.008	5970-00-812-2969	CONNECTOR, RECEPTACLE MS3102R22-14P	(96906)		FT	2	18
56	10	PAFZZ	PAOZZ	PAGZZ	PAFZZ	D	.080	6145-00-578-6605	INSULATIONSLEEVING M2305315-104-0	(81349)		FT	53	1010
56	11	PAFZZ	PAOZZ	PAGZZ	PAFZZ	D	.080	6145-00-578-6602	WIRE, ELECTRICAL 628 IN M5086/2-16-9	(81349)		FT	2	153
									WIRE, ELECTRICAL 21 IN M5086/2-18-9	(81349)				

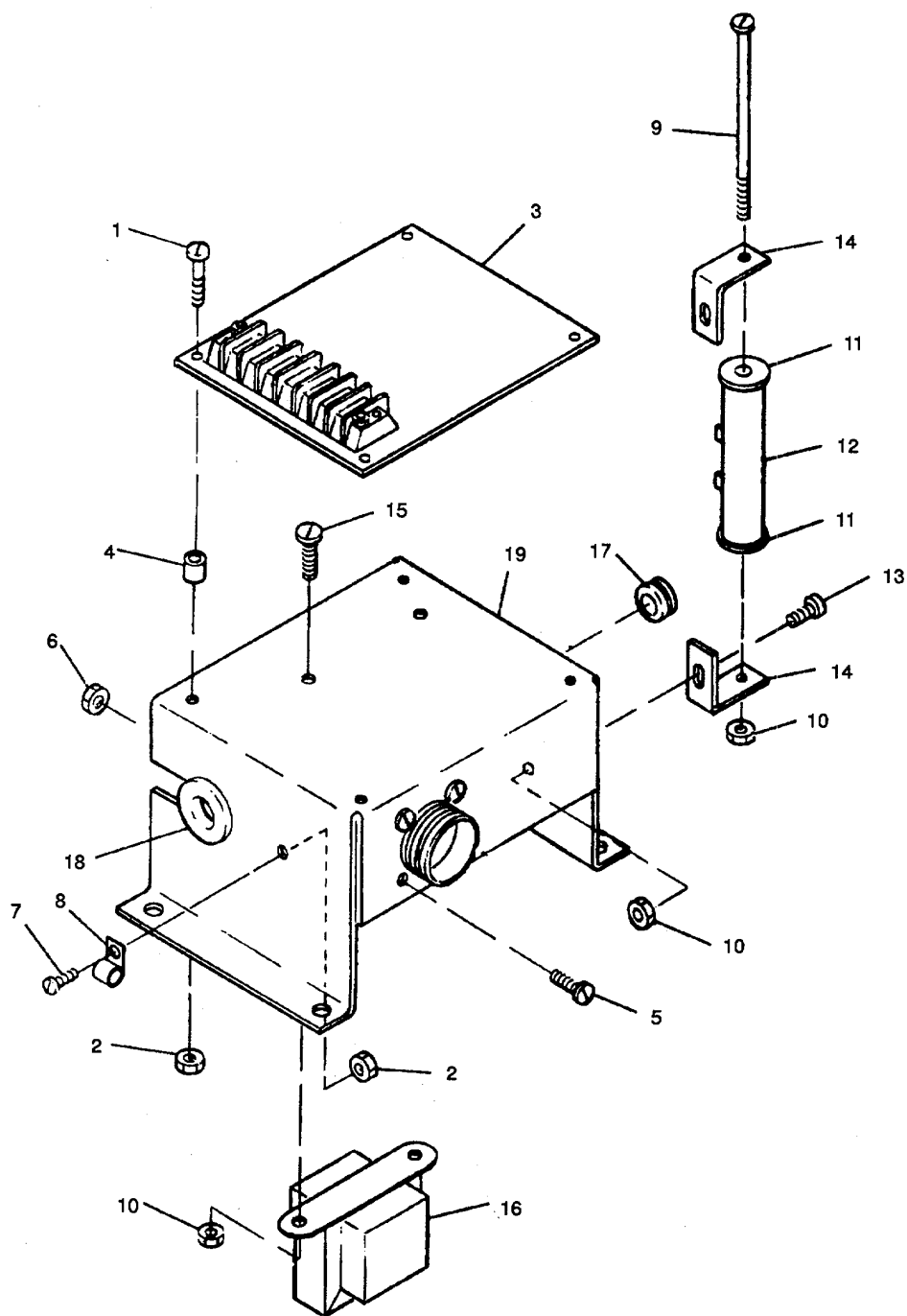

Figure 57. Voltage Regulator.

TM 9-6115-545-24P
TO 35C2-3-444-4 4
NAVFAC P-626-24P
SL-400038G/07499A

(1) ILLUSTRATION		(2) SMR CODE				(3) USMC		(4) NATIONAL STOCK NUMBER	(5) DESCRIPTION			(6)	(7)	(8)
(a) FIG NO.	(b) ITEM NO.	a ARMY	b AIR FORCE	c NAVY	d USMC	a SSI	b REPL FACTOR		REF NUMBER	MFR CODE	USABLE ON CODE	U/M	QTY INC IN UNIT	USMC QTY PER EQUIP
57		PAFFF	PAOOO	PAGGG	PAFHH	-	.080	6110-00-030-7815	VOLTAGE,REGULATOR, SEE FIGURE55 70-1369 (30154) 70-1369 (93742)			EA	1	1
57	1	PAFZZ	PAOZZ	XBGZZ	PAHZZ	D	.008	5305-00-036-6976	SCREW, ASSEMBLED WASHER 6-32 X5/8 IN LG 69-662-21 (30554) 61-061041-40-0142B0542B (78189)			EA	4	19
57	2	PAFZZ	PAOZZ	XBGZZ	PAHZZ	D	.008	5310-00-063-7360	NUT, ASSEMBLED 6-32 69-561-2 (30554) 511-061800-00 (78189)			EA	2	99
57	3	PAFFZ	PAOOO	PAGGG	PAHHH	I	1.020	5998-00-342-9762	CIRCUITCARD ASSY. VOLTAGE REGULATOR 70-1370 (30554) 70-1370 (93742)			1	2	
57	4	PAFZZ	PAOOZ	XBGZZ	PAHZZ	D	.008	5365-00-161-9596	SPACER,SLEEVE 70-1342-1 (30554) 9224N171 (06540)			EA	4	8
57	5	PAFZZ	PAOZZ	XBGZZ	PAHZZ	D	.008	5305-00-036-6903	SCREW, ASSEMBLED WASHER 4-40 X 7/16 IN. LG 69-662-4 (30554) 61-040741-40-0142B0542B (78189)			EA	4	4
57	6	PAFZZ	PAOZZ	XBGZZ	PAHZZ	D	.008	5310-00-836-3520	NUT PLAIN ASSEMBLED 4-40 69-561-1 (30554) 511-041800-00 (78189)			EA	4	76
57	7	PAFZZ	PAOZZ	XBGZZ	PAHZZ	D	.008	5305-00-036-6968	SCREW, ASSEMBLED WASHER 6-32 X 7/16 IN. LG 69-662-19 (30554) 61-060741-40-0142B0542B (78189)			EA	1	1
57	8	PAFZZ	PAOZZ	PAGZZ	PAHZZ	D	.008	5340-00-543-4394	CLAMP, LOOP MS21919DG-6 (96906)			EA	1	1
57	9	PAFZZ	PAOZZ	XBGZZ	PAHZZ	D	.008	5305-00-463-1398	SCREW, MACHINE PAN HEAD 8-32 X 3-3/8 IN. LG 70-1440 (30554) 70-1440 (93742)			EA	2	7
57	10	PAFZZ	PAOZZ	XBGZZ	PAHZZ	D	.008	5310-00-052-3632	NUT, PLAIN ASSEMBLED 8-32 69-561-3 (30554) 511-081800-00 (78189)			EA	8	180
57	11	PAFZZ	PAOZZ	XBGZZ	PAHZZ	D	.010	5970-00-814-0393	INSULATED. WASHER MS75009-2 (96906)			EA	4	14
57	12	PAFZZ	PAOZZ	PAGZZ	PAHZZ	-	.050	5905-00-665-6340	RESISTOR. FIXED, WIRE RW33V102 (81349)			EA	2	2
57	13	PAFZZ	PAOZZ	XBGZZ	PAHZZ	D	.008	5305-00-038-3122	SCREW. ASSEMBLED WASHER 8-32 X7/16 IN LG 69-662-34 (30554) 61-080741-40-0142B0542B (78189)			4	25	
57	14	XBFZZ	MOO	XBGZZ	EA	4	XBHZZ		70-1388 (30554) 70-1388 (93742)			2	51	
57	15	PAFZZ	PAOZZ	PAGZZ	PAHZZ	D	.008	5305-00-036-6977	SCREW, ASSEMBLED WASHER 8-32 X 3/8 IN LG 69-662-33 (30554) 61-080641-40-0142B-0542B (78189)			EA	1	1
57	16	PAFZZ	PAOZZ	PAGZZ	PAHZZ	-	.040	5950-00-024-1099	TRANSFORMER, POWER 70-1073 (30554) 7002-0016 (93742)			EA	1	1
57	17	PAFZZ	PAOZZ	XBGZZ	PAHZZ	D	.00B	5325-00-263-6632	GROMMET. NONMETALLIC MS35489-6 (96906)			EA	1	1
57	18	PAFZZ	PAOZZ	XBGZZ	PAHZZ	D	.008	5325-00-281-1557	GROMMET, NONMETALLIC MS35489-17 (96906)			EA	1	1
57	19	PAFZZ	XB	XBGZZ	XBHZZ				CHASIS, VR 70-1380 (30554)			EA	1	1

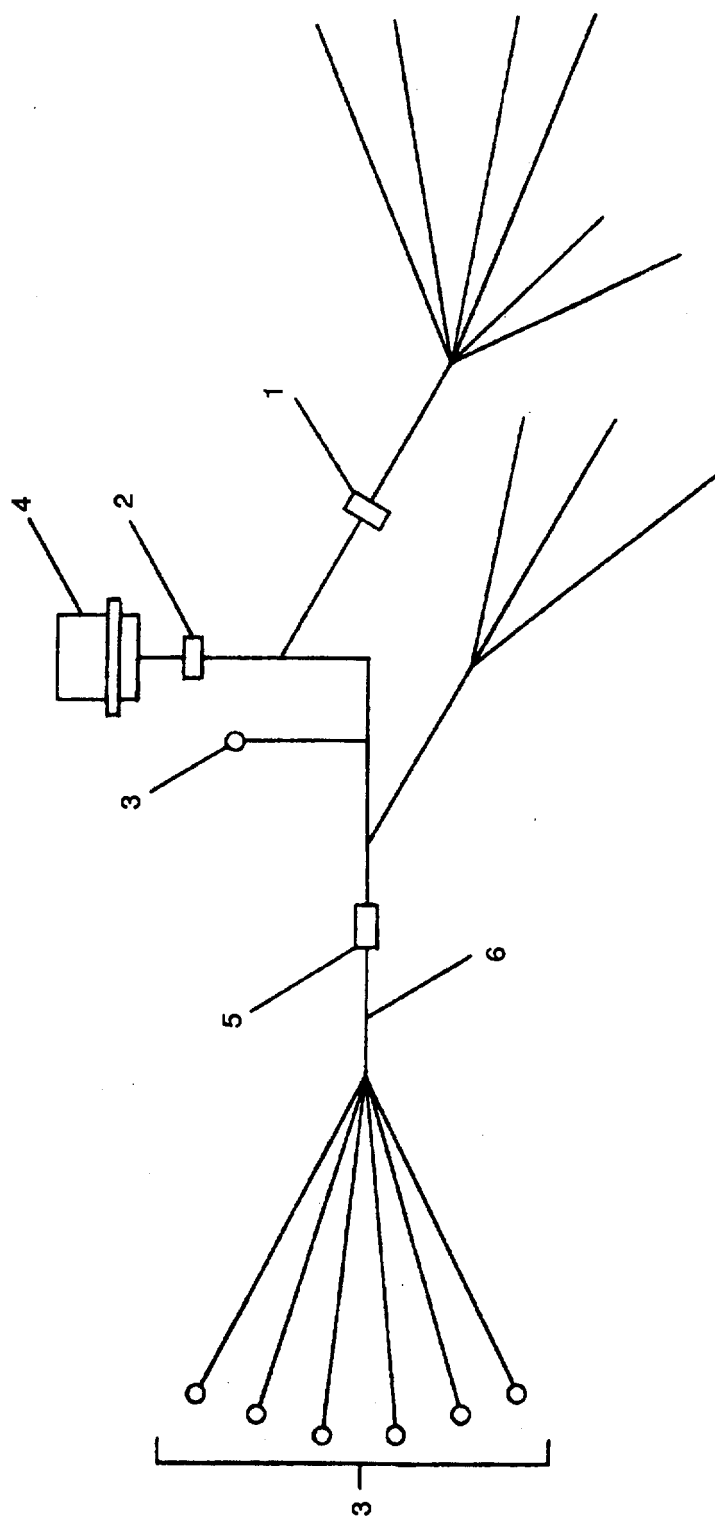

Figure 58. Wiring Harness, Voltage Regulator.

TM 9-6115-545-24P
TO 35C2-3-444-4 4
NAVFAC P-626-24P
SL-400038G/07499A

(1) ILLUSTRATION		(2) SMR CODE				(3) USMC		(4) NATIONAL STOCK NUMBER	(5) DESCRIPTION			(6)	(7)	(8)
(a) FIG NO.	(b) ITEM NO.	a ARMY	b AIR FORCE	c NAVY	d USMC	a SSI	b REPL FACTOR		REF NUMBER	MFR CODE	USABLE ON CODE	U/M	QTY INC IN UNIT	USMC QTY PER EQUIP
58		MFFZZ	MOO	AFGZZ		AFFZZ						WIRING		
				EA	1	1								
58	1	PAFZZ	PAOZZ	PAGZZ	PAFZZ	-	.008	5975-00-727-5153	REGULATOR 70-1425 70-1425 MANUFACTURE FROM STRAP, TIEDOWN	(30554) (93742)		EA	30	1094
58	2	PAFZZ	PAOZZ	PAGZZ	PAFZZ	-	.008	5975-00-074-2072	MS3367-4-9 STRAP, TIEDOWN	(96906)		EA	30	2557
58	3	PAFZZ	PAOZZ	XBGZZ	PAFZZ	-	.008	5940-00-283-5280	MS3367-1-9 TERMINAL, LUG	(96906)		EA	9	549
58	4	PAFZZ	PAOZZ	PAGZZ	PAFZZ	-	.023	5935-00-813-4364	MS25036-106 CONNECTOR, RECEPTACLE	(96906)		EA	1	1
58	5	PAFZZ	PAOZZ	PAGZZ	PAFZZ	-	.008	5970-00-812-2969	MS3102R18-1S INSULATION, SLEEVING	(30554)		FT	2	18
58	6	PAFZZ	PAOZZ	PAGZZ	PAFZZ	-	.080	6145-00-578-6605	M23053/5-104-0 WIRE, ELECTRICAL 181 IN M5086/2-16-9	(81349) (81349)		FT	16	1010

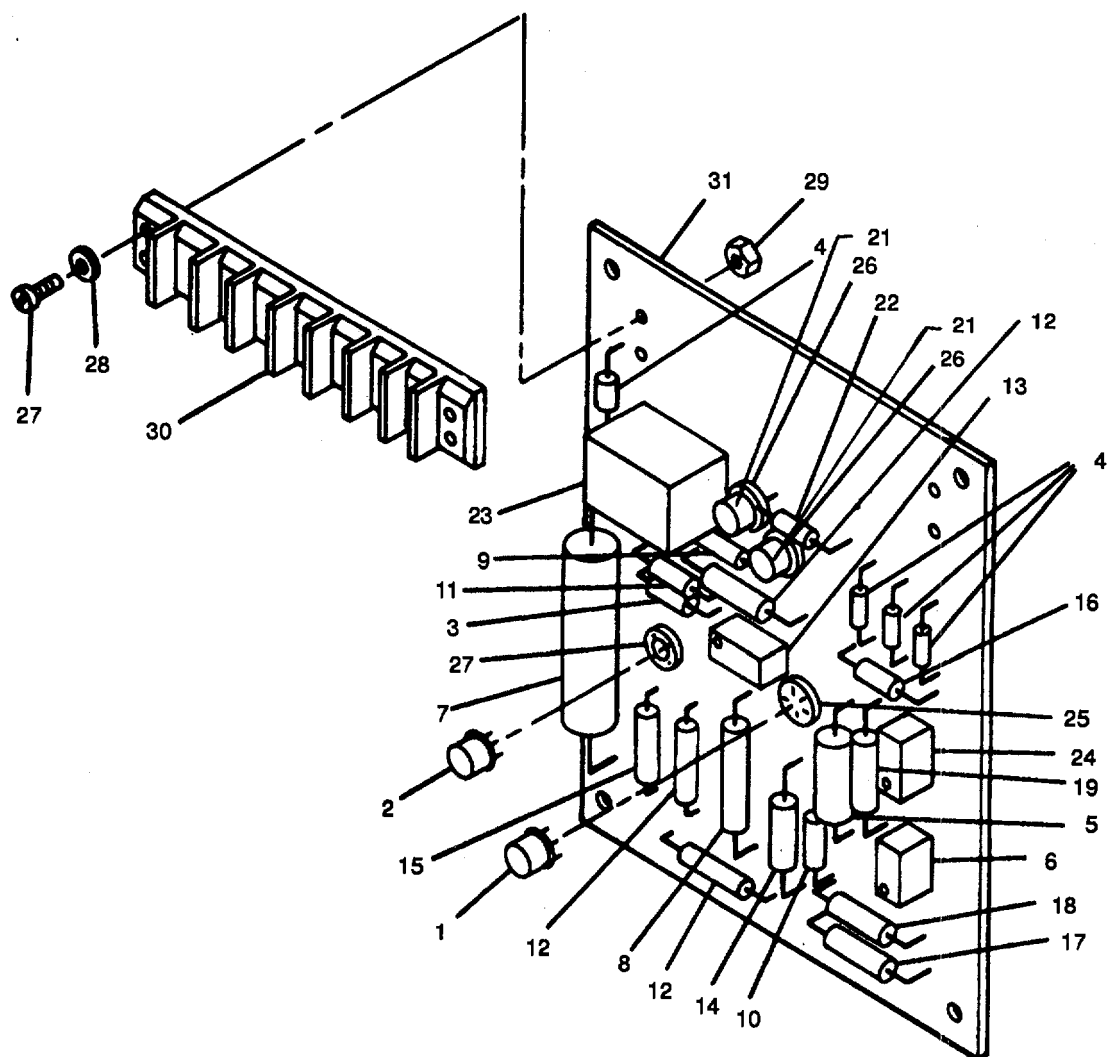

Figure 59. Voltage Regulator Circuit Card Assembly.

TM 9-6115-545-24P
TO 35C2-3-444-4 4
NAVFAC P-626-24P
SL-400038G/07499A

(1) ILLUSTRATION		(2) SMR CODE				(3) USMC		(4) NATIONAL STOCK NUMBER	(5) DESCRIPTION			(6)	(7)	(8)
(a) FIG NO.	(b) ITEM NO.	a ARMY	b AIR FORCE	c NAVY	d USMC	a SSI	b REPL FACTOR		REF NUMBER	MFR CODE	USABLE ON CODE	U/M	QTY INC IN UNIT	USMC QTY PER EQUIP
59		PAFFF	PAOOO	PAGGG	PAFHH	I	1 020	611000-342-9762	CIRCUITCARD ASSEMBLY VOLTAGE REGULATOR 70-1370 70-1370	(30554) (93742)		EA	1	2
59	1	PAFZZ	PAOZZ	PAGZZ	PAHZZ	-	.040	5691-00-765-4589	SEMICONDUCTOR DEVICE JAN2N2060	(81349)		EA	1	1
59	2	PAFZZ	PAOZZ	PAGZZ	PAHZZ	-	.040	5691-00-943-9407	TRANSISTOR JAN2N3250A	(81349)		EA	1	1
59	3	PAFZZ	PAOZZ	PAGZZ	PAHZZ		.040	5961-00-995-2310	SEMICONDUCTOR DEVICE JAN1N752A	(81349)		EA	1	1
59	4	PAFZZ	PAOZZ	PAGZZ	PAHZZ	.	.040	5961-00-087-6047	SEMICONDUCTOR DEVICE JAN1N645	(81349)		EA	4	8
59	5	PAFZZ	PAOZZ	PAGZZ	PAHZZ	-	.040	5961-00-8531065	SEMICONDUCTOR JAN1N3026B	(81349)		EA	1	1
59	6	PAFZZ	PAOZZ	PAGZZ	PAHZZ		.050	5905-01-014-4761	RESISTOR, VARIABLE RJR24FW103P	(81349)		EA	1	1
59	7	PAFZZ	PAOZZ	PAGZZ	PAHZZ	-	.050	591000-154-0547	CAPACITOR, FIXED M39003/01-3032	(81349)		EA	1	1
59	8	PAFZZ	PAOZZ	PAGZZ	PAHZZ		.050	5910-00-551-8865	CAPACITOR, FIXED M39003/02-0191	(81349)		EA	1	1
59	9	PAFZZ	PAOZZ	PAGZZ	PAHZZ	.	.040	5905-00-106-9344	RESISTOR, FIXED RCR20G101JS	(81349)		EA	1	1
59	10	PAFZZ	PAOZZ	PAGZZ	PAHZZ	-	.040	5905-00-141-1130	RESISTOR, FIXED RCR20G272JS	(81349)		EA	1	1
59	11	PAFZZ	PAOZZ	PAGZZ	PAHZZ	-	.040	5905-00-111-8357	RESISTOR, FIXED RCR20G681JS	(81349)		EA	1	1
59	12	PAFZZ	PAOZZ	PAGZZ	PAHZZ	-	.050	5905-00-422-3848	RESISTOR, FIXED, WIRE RWR89S1001FR	(81349)		EA	2	3
59	13	PAFZZ	PAOZZ	PAGZZ	PAHZZ		.050	5905-00-594-2643	RESISTOR, VARIABLE RJR24FW102P	(81349)		EA	1	1
59	14	PAFZZ	PAOZZ	PAGZZ	PAHZZ		.050	5905-00-409-3415	RESISTOR FIXED, WIRE RWR89S1000FR	(81349)		EA	1	3
59	15	PAFZZ	PAOZZ	PAGZZ	PAHZZ		.050	5905-01-179-8490	RESISTOR, FIXED, WIRE RWR89S2001FR	(81349)		EA	1	1
59	16	PAFZZ	PAOZZ	PAGZZ	PAHZZ	-	.050	5905-00-114-5361	RESISTOR FIXED, WIRE RCR20G121JS	(81349)		EA	1	11
59	17	PAFZZ	PAOZZ	PAGZZ	PAHZZ		.050	5905-00-466-1494	RESISTOR, FIXED, WIRE RWR89S3011FR	(81349)		EA	1	1
59	18	PAFZZ	PAOZZ	PAGZZ	PAHZZ		.050	5905-00-997-2212	RESISTOR, FIXED RW79U4991F	(44665)		EA	1	1
59	19	PAFZZ	PAOZZ	PAGZZ	PAHZZ		.050	5905-01-186-4927	RESISTOR, FIXED, WIRE RWR89S1500FS	(81349)		EA	1	1
59	20	PAFZZ	PAOZZ	PAGZZ	PAHZZ		.040	5961-00-837-7262	TRANSISTOR JAN2N697	(81349)		EA	1	2
59	21	PAFZZ	PAOZZ	PAGZZ	PAHZZ	-	.040	5961-00-926-7299	TRANSISTOR JAN2N489A	(81349)		EA	1	1
59	22	PAFZZ	PAOZZ	PAGZZ	PAHZZ	-	.040	5905-00-1048350	RESISTOR, FIXED RCR20G221JS	(81349)		EA	1	11
59	23	PAFZZ	PAOZZ	PAGZZ	PAHZZ	-	.004	5950-01-121-2164	TRANSFORMER, PULSE 70-1390	(30554)		EA	1	1
59	24	PAFZZ	PAOZZ	PAGZZ	PAHZZ	-	.050	5905-01-013-6993	RESISTOR, VARIABLE RJR24FN503P	(81349)		EA	1	1
59	25	PAFZZ	PAOZZ	XBGZZ	PAHZZ			5999-00-774-4004	MOUNTING PAD 70-1187 10405N	(30554) (07047)		EA	1	1
59	26	XBFZZ	XB	XBGZZ	XBHZZ				MOUNTING PAD 70-1188	(30554)		EA	3	4
59	27	PAFZZ	PAOZZ	XBGZZ	PAFZZ	D	.008	5305-00-889-3001	SCREW, MACHINE M535206-231	(96906)		EA	2	4

TM 9-6115-545-24P
TO 35C2-3-444-4 4
NAVFAC P-626-24P
SL-400038G/07499A

(1) ILLUSTRATION		(2) SMR CODE				(3) USMC		(4) NATIONAL STOCK NUMBER	(5) DESCRIPTION			(6)	(7)	(8)
(a) FIG NO.	(b) ITEM NO.	a ARMY	b AIR FORCE	c NAVY	d USMC	a SSI	b REPL FACTOR		REF NUMBER	MFR CODE	USABLE ON CODE	U/M	QTY INC IN UNIT	USMC QTY PER EQUIP
59	28	PAFZZ	PAOZZ	PAGZZ	PAFZZ	D	.010	5310-00-983-8483	WASHER, FLAT, NO 8 MS27183-5	(96906)		EA	2	36
59	29	PAFZZ	PAOZZ	XBGZZ	PAFZZ	D	.008	5310-00-052-3632	NUT. PLATE ASSEMBLED WASHER 8-32 69-561-3 511081800	(30554) (78189)		EA	2	180
59	30	PAFZZ	PAOZZ	XBGZZ	XBHZZ			5940-00-983-6068	TERMINAL BOARD 40TB7	(81349)		EA	1	
59	31	XBFZZ	XB	XAGZZ	XAHZZ				BOARD, PRINTEDCIRCUIT 70-1373 70-1373	(30554) (93742)		EA	1	1

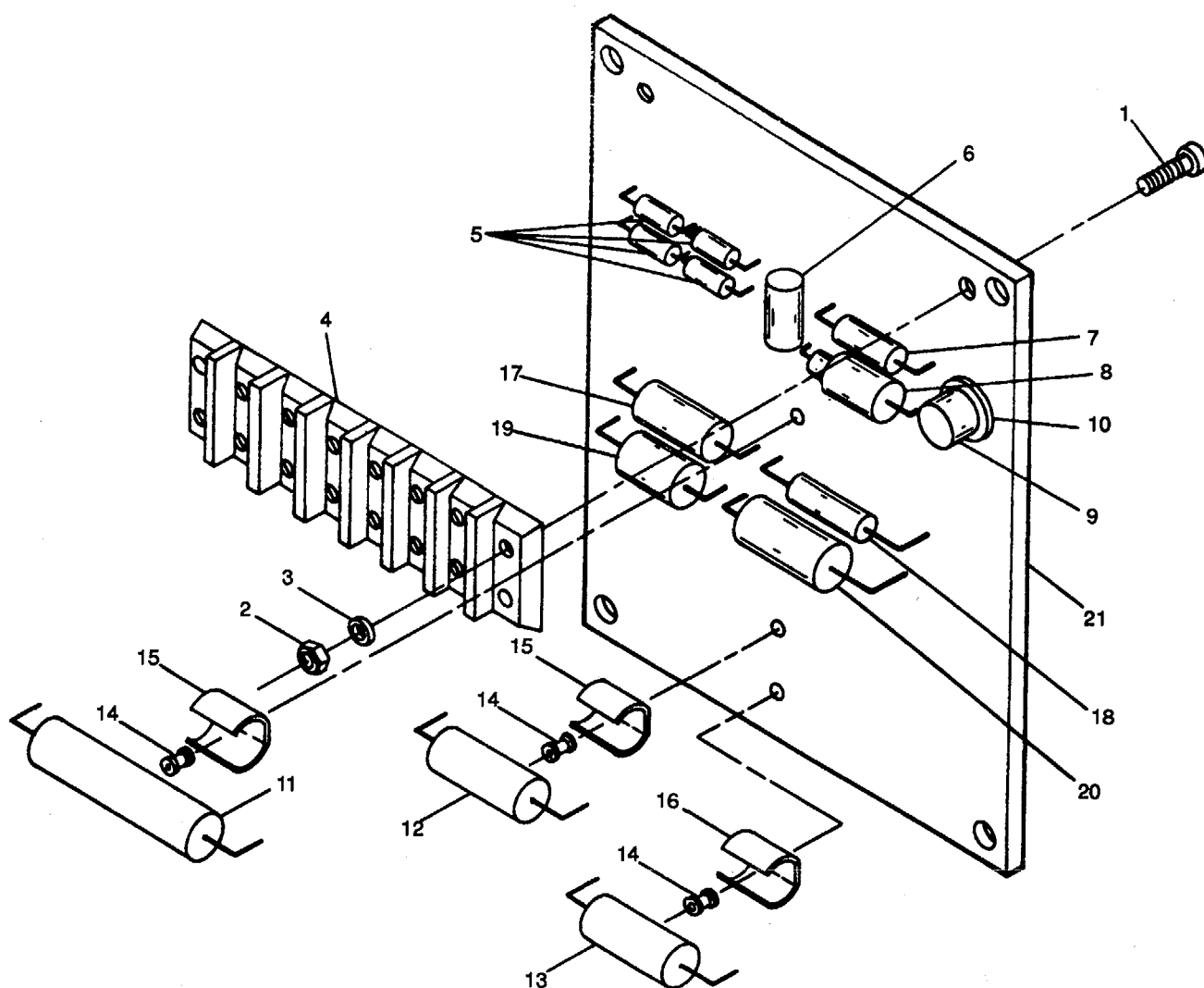

Figure 60. Circuit Card Assembly.

TM 9-6115-545-24P
TO 35C2-3-444-4 4
NAVFAC P-626-24P
SL-400038G/07499A

(1) ILLUSTRATION		(2) SMR CODE				(3) USMC		(4) NATIONAL STOCK NUMBER	(5) DESCRIPTION			(6)	(7)	(8)
(a) FIG NO.	(b) ITEM NO.	a ARMY	b AIR FORCE	c NAVY	d USMC	a SSI	b REPL FACTOR		REF NUMBER	MFR CODE	USABLE ON CODE	U/M	QTY INC IN UNIT	USMC QTY PER EQUIP
60		PAFFZ	PAOOO	PAGGG	PAFHH			6130-00-364-0828	CIRCUITCARD ASSY, 400 HZ 70-1372 70-1372	(30554) (93742)	CF	EA	1	2
60		PAFFZ	PAOOO	PAGGG	PAFHH	I	.490	5999-00-340-9843	CIRCUITCARD ASSY.50/60 HZ 70-1371 70-1371	(30554) (93742)	ABDE	EA	1	2
60	1	PAFZZ	PAOZZ	XBGZZ	PAFZZ	D	.008	5305-00-889-3001	SCREW. MACHINE, 6-32 X5/8 IN LG		EA	2	4	
60	2	PAFZZ	PAOZZ	XBGZZ	PAFZZ	D	.008	5310-00-063-7360	MS35206-231 NUT, PLAIN ASSEMBLED 6-32	(96906)		EA	2	99
60	3	PAFZZ	PAOZZ	XBGZZ	PAFZZ	D	.010	5310-00-983-8483	60-561-2 511-061800-00	(30554) (78189)		EA	2	36
60	4	PAFZZ	PAOZZ	XBGZZ	XBHZZ			5940-00-983-6067	WASHER, FLAT NO 6 MS27183-5	(96906)		EA	1	1
60	5	PAFZZ	PAOZZ	PAGZZ	PAHZZ	-	.040	5961-00-087-6047	TERMINAL BOARD 40TB6	(81349)		EA	4	8
60	6	PAFZZ	PAOZZ	PAGZZ	PAHZZ	-	.090	5905-01-012-9761	SEMICONDUCTOR DEVICE, DIODE JAN1N645	(81349)		EA	1	1
60	7	PAFZZ	PAOZZ	PAGZZ	PAHZZ	-	.040	5905-00-104-8348	RESISTOR, VARIABLE RJR24FW502P	(81349)		EA	1	1
60	8	PAFZZ	PAOZZ	PAGZZ	PAHZZ	-	.040	59861-00-826-9048	RESISTOR, FIXED RCR20G332JS	(81349)		EA	1	1
60	9	PAFZZ	PAOZZ	PAGZ	PAHZZ	-	.040	5961-00-837-7262	SEMICONDUCTOR DEVICE. DIODE JAN1N3020B	(81349)		EA	1	2
60	10	PAFZZ	PAOZZ	XBGZZ	PAHZZ			5999-00-350-2466	TRANSISTOR JAN2N697	(81349)		EA	1	4
60	11	PAFZZ	PAOZZ	PAGZZ	PAHZZ	-	.050	5910-00-175-4632	PAD, TRANSISTOR 70-1188	(30554)		EA	3	3
60	12	PAFZZ	PAOZZ	PAGZZ	PAHZZ	-	.050	5910-00-175-4632	CAPACITOR, FIXED M3906/01-3074	(81349)	ABDE	EA	1	1
60	13	PAFZZ	PAOZZ	PAGZZ	PAHZZ	-	.050	5910-00-621-9459	CAPACITOR, FIXED M39006/01-3074	(81349)	ABDE	EA	1	1
60	13	PAFZZ	PAOZZ	PAGZZ	PAHZZ			5910-00-621-9513	CAPACITOR, FIXED CQ05A1KB74K3	(81349)	CF	EA	1	1
60 12	14	XBFFZ	XB	XBGZZ	XBHZZ	-	.006		CO05A1KC223K3 EYEL, METALLIC	(81349)		EA	10	
60	15	PAFZZ	PAOZZ	XBGZZ	XBHZZ			5340-00-951-8214	70-1391 A334	(30554) (57771)	ABDE	EA	2	2
60	16	PAFZZ	PAOZZ	XBOZZ	XBHZZ			5340-00-187-5664	CLIP,CAPACITOR M24066-2-123	(81349)	ABDE	EA	2	2
60	17	PAFZZ	PAOZZ	PAGZZ	PAHZZ	-	.050	5910-00-403-5093	CLIP,CAPACITOR M24066-2-128	(81348)		EA	1	1
60	18	PAFZZ	PAOZZ	PAGZZ	PAHZZ	-	.040	5905-01-170-3601	CAPACITOR, FIXED M39006/01-3071	(81349)		EA	1	1
60	19	PAFZZ	PAOZZ	PAGZZ	PAHZZ	-	.040	5905-00-435-1723	RESISTOR. FIXED, WIRE RWR74S1000FS	(81349)		EA	1	1
60	20	PAFZZ	PAOZZ	PAGZZ	PAHZZ	-	.050	5905-01-186-3797	RESISTOR. FIXED RCR32G512JS	(81349)		EA	1	1
60	21	XBFFZ	XB	XBGZZ	XBHZZ				RESISTOR. FIXED RWR84S3010FS	(81349)	ABDE	EA	1	1
60	21	XBFFZ	XB	XBGZZ	XBHZZ				PRINTEDCIRCUIT BOARD 70-1374-1 70-1374-1	(30554) (93742)	CF	EA	1	1
									PRINTEDCIRCUIT BOARD 70-1374-2 70-1374-2	(30554) (93742)				

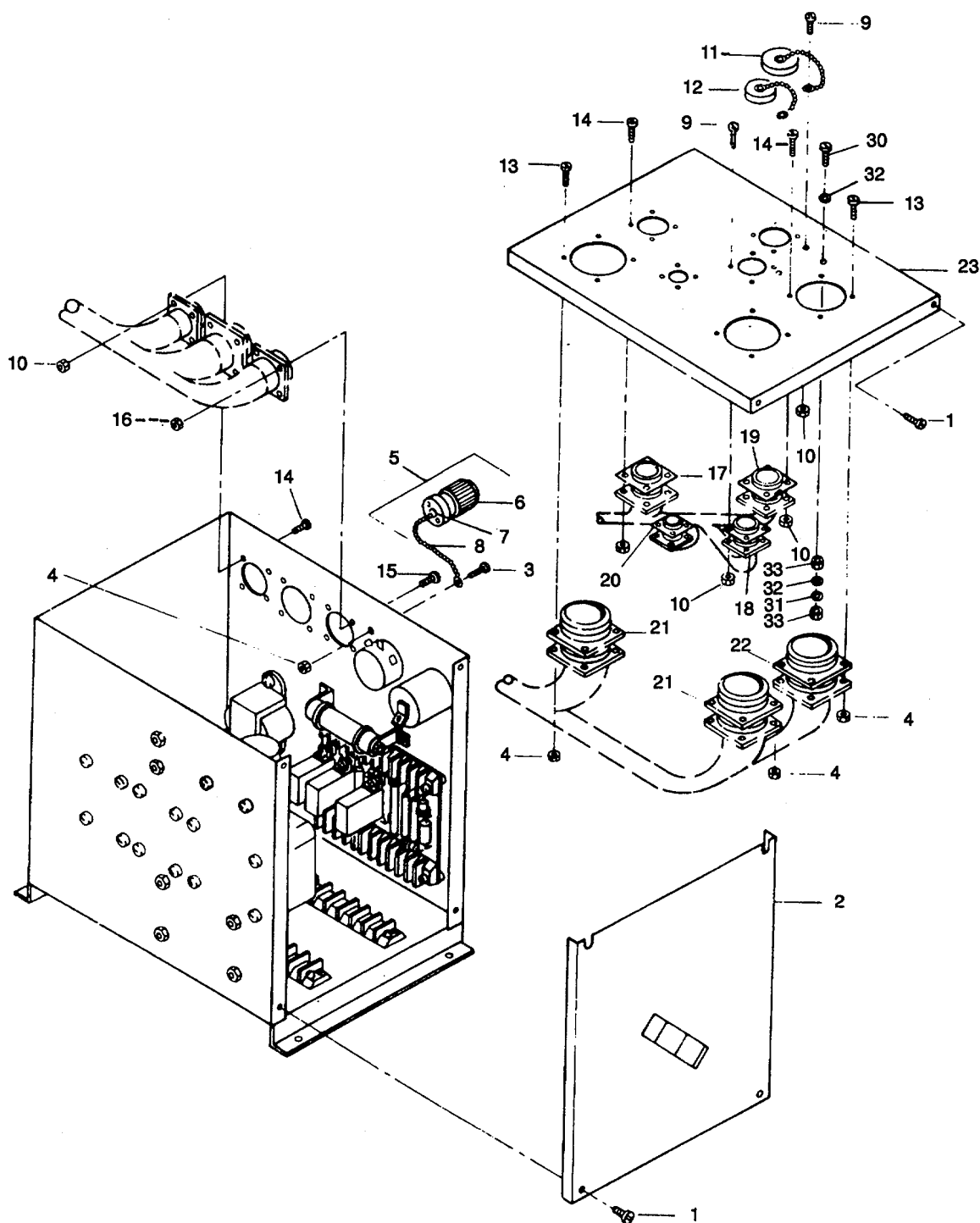

Figure 61. Special Relay Assembly (Sheet 1 of 2).

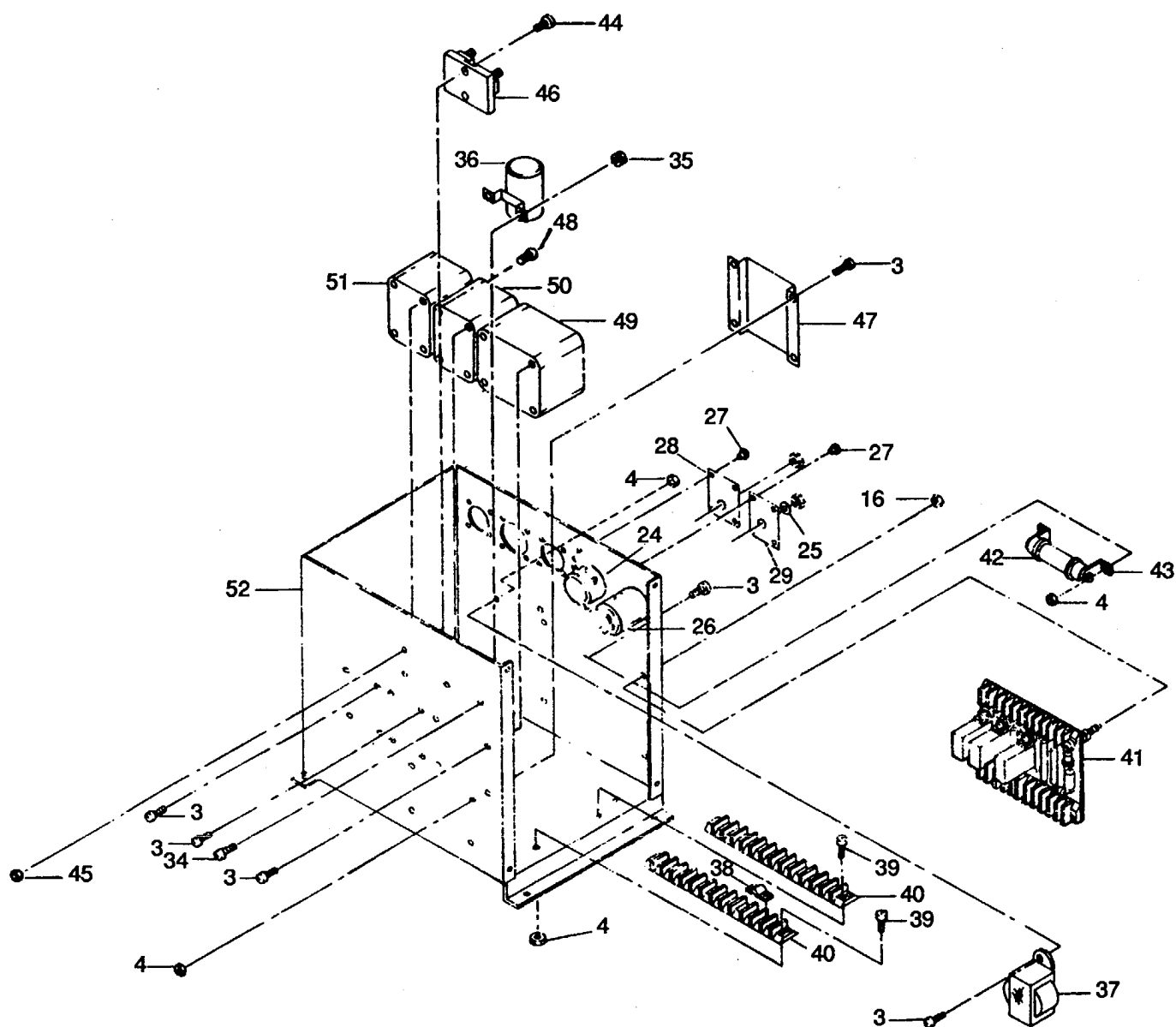

Figure 61. Special Relay Assembly (Sheet 2 of 2).

TM 9-6115-545-24P
TO 35C2-3-444-4 4
NAVFAC P-626-24P
SL-400038G/07499A

(1) ILLUSTRATION		(2) SMR CODE				(3) USMC		(4)	(5) DESCRIPTION			(6)	(7)	(8)
(a) FIG NO.	(b) ITEM NO.	a ARMY	b AIR FORCE	c NAVY	d USMC	a SSI	b REPL FACTOR	NATIONAL STOCK NUMBER	REF NUMBER	MFR CODE	USABLE ON CODE	U/M	QTY INC IN UNIT	USMC QTY PER EQUIP
61		PBFHH	PBOOO	XBGZZ	PAFHH	I	290	6115-00-244-1212	RELAYASSY,SPECIAL50/60 HZ 70-1053 (30554)	(93742)	ABDE	EA	1	2
61		PBFHH	PBOOO	XBGZZ	PAHZZ			611540-244-1213	70-1053 RELAY ASSY.SPECIAL 400 HZ (30554)	(93742)	CF	EA	1	2
61	1	PAFZZ	PAOZZ	XBGZ	PAHZZ	D	.008	5305-00-036-6978	70-1058 SCREW, ASSEMBLED WASHER (30554)	(93742)	EA	7	50	
61	2	PBFZZ	PBOZZ	XBGZZ	XBHZZ			6115-01-150-0730	61-100641-40-0142B0542B PANEL,REMOVABLE (30554)	(78189)		EA	1	1
61	3	PAFZZ	PAOZZ	XBGZZ	PAHZZ	D	.008	5305-00-036-6977	70-1056 SCREW. ASSEMBLED WASHER (30554)	(93742)	EA	13	51	
61	4	PAFZZ	PAOZZ	PAGZZ	PAHZZ	D	.008	5310-00-052-3632	61-080641-40-0142B-0542B NUT. PLAIN ASSEMBLED 8-32 (30554)	(78189)		EA	45	180
61	5	PAFZZ	PAOZZ	PAGZZ	PAHZZ	D	.008	5935-00-024-1054	69-561-3 511-081800-00 (30554)	(78189)	ABDE	EA	1	1
61	6	PAFZZ	PAOZZ	XBGZZ	PAHZZ	D	.023	5935-00-845-1349	070-1221 CONNECTOR, PLUG. (30554)		ABDE	EA	1	3
61	7	PAFZZ	PAOZZ	PAGZZ	PAHZZ	D	.008	5305-00-211-9344	ELECTRICAL MS3106R24-28P (96906)		ABDE	EA	1	16
61	8	PAFZZ	PAOZZ	XBGZZ	PAHZZ			4010-40-157-5921	SCREW. ASSEMBLED WASHER 6-32 X5/16 IN LG. (30554)	(78189)	ABDE	EA	1	1
61	9	PAFZZ	PAOZZ	PAGZZ	PAHZZ	D	.008	5305-00-036-6970	61-060501-40-0142B-0542B CHAIN, WELDLESS (80205)		EA	2	2	
61	10	PAFZZ	PAOZZ	XBGZ	PAHZZ	D	.008	5310-00-836-3520	NAS1455-14C SCREW. ASSEMBLED WASHER 4-40 X5/16 IN LG. (30554)	(78189)		EA	23	76
61	11	PAFZZ	PAOZZ	PAGZZ	PAHZZ	D	.008	5935-01-176-1708	69-662-2 61-040541-40-0142B0542B (30554)	(78189)		EA	1	1
61	12	PAFZZ	PAOZZ	XBGZZ	PAHZZ	D	.008	5935-01-175-8419	511-041800-00 COVER,ELEC (96906)			EA	1	3
61	13	PAFZZ	PAOZZ	XBGZZ	PAHZZ	D	.008	5305-00-038-3103	MS25043-22DA COVER,ELEC (96906)		EA	12	26	
61	14	PAFZZ	PAOZZ	XBGZZ	PAHZZ	D	.008	5305-00-038-3089	MS25043-18DA SCREW, ASSEMBLED WASHER 8-32 X 1/2 IN LG (30554)	(78189)	EA	20	42	
61	15	PAFZZ	PAOZZ	XBGZZ	PAHZZ	D	.008	5305-00-036-6972	69-662-35 61-080841-40-0142B0542B (30554)	(78189)				
61	16	PAFZZ	PAOZZ	XBGZZ	PAHZZ	D	.008	5310-00-063-7360	SCREW, ASSEMBLED WASHER 4-40 X7/16 IN. LG. (30554)	(78189)	EA	8	30	
61	17	PAFZZ	PAOZZ	XBGZZ	PAHZZ	D	.008	5330-00-599-9126	69-662-4 SCREW, ASSEMBLED WASHER (30554)	(78189)		EA	12	99
61	18	PAFZZ	PAOZZ	XBGZZ	PAHZZ	D	.008	5330-00-298-0190	61-060841-40-0142B0542B 6-32 X 1/2 IN. LG. (30554)	(78189)		EA	1	2
61	19	PAFZZ	PAOZZ	XBGZ	PAHZZ	D	.0081	5330-00-570-5097	69-662-20 61-060841-40-0142B0542B (30554)	(78189)		EA	2	2
									70-1228-3 10-36675-20 (30554)	(77820)		EA	1	1

TM 9-6115-545-24P
TO 35C2-3-444-4 4
NAVFAC P-626-24P
SL-400038G/07499A

(1) ILLUSTRATION		(2) SMR CODE				(3) USMC		(4)	(5) DESCRIPTION			(6)	(7)	(8)
(a) FIG NO.	(b) ITEM NO.	a ARMY	b AIR FORCE	c NAVY	d USMC	a SSI	b REPL FACTOR	NATIONAL STOCK NUMBER	REF NUMBER	MFR CODE	USABLE ON CODE	U/M	QTY INC IN UNIT	USMC QTY PER EQUIP
61	20	PAFZZ	PAOZZ	XBGZZ	PAHZZ	D	.008	5330-00-355-8976	GASKET,CONNECTOR 70-1228-1 10-36675-14	(30554) (77820)		EA	1	6
61	21	PAFZZ	PAOZZ	XBGZZ	PAHZZ	D	.008	5330-00-298-0189	GASKET,CONNECTOR 70-1228-5 10-36675-36	(30554) (77820)		EA	2	2
61	22	PAFZZ	PAOZZ	XBGZZ	PAHZZ	D	.008	5330-00-614-0344	GASKET,CONNECTOR 70-1228-5 10-36675-32	(30554) (77820)		EA	1	1
61	23	XBFZZ	XB	XBGZZ	XBHZZ				COVER, RELAY BOX 70-1057 70-1057	(30554) (93742)		EA	1	1
61	24	PAFZZ	PAOZZ	PAGZZ	PAHZZ	D	.090	5905-01-021-9133	RHEOSTAT 75-0851	(30554)		EA	1	1
61	25	PAFZZ	PAOZZ	PAGZZ	PAHZZ	D	.010	5310-00-180-0277	WASHER, LOCK MS35333-76	(96906)	CF	EA	1	1
61	26	PAFZZ	PAOZZ	PAGZZ	PAHZZ	D	.050	5905-00-079-3946	RHEOSTAT 70-1630	(30554) (44655)	CF	EA	1	2
61	27	PAFZZ	PAOZZ	XBGZZ	PAHZZ			5320-01-033-4375	MODEL H L4204 RIVET, BLIND	(81349)		EA	8	84
61	28	XBFZZ	MDO	XCGZZ	MDOZZ				M24243/6-C602H PLATE, DESIGNATION 70-1307 70-1307	(30554) (93742)		EA	1	1
61 EA	29 1	XBFZZ 1	MDO	XCGZZ		MDOZZ				PLATE, DESIGNATION				CF
61	30	PAFZZ	PAOZZ	XBGZZ	PAHZZ	D	.008	5305-00-036-6908	70-1308 70-1308 SCREW, ASSEMBLED WASHER 1/4-20 X 1Q2 IN LG. 69-662-83	(30554) (93742) EA (70189)		1	1	
61	31	PAFZZ	PAOZZ	XBGZZ	PAHZZ	D	.010	5310-00-889-2528	61-252441-40-0142BO0542B WASHER, LOCK, INTERNAL EXTERNAL TEETH MS45904-68	(30554) (70189) (96906)		EA	1	46
61	32	PAFZZ	PAOZZ	XBGZZ	PAHZZ	D	.010	5310-00-809-4058	WASHER, FLAT 1/4 IN MS27183-10	(96906)		EA	2	21
61	33	PAFZZ	PAOZZ	XBGZZ	PAHZZ	D	.008	5310-00-761-6882	NUT, PLAIN HEXAGON 1/4-20 MS51967-2	(96906)		EA	2	52
61	34	PAFZZ	PAOZZ	XBGZZ	PAHZZ	D	.008	5305-00-184-9508	SCREW, ASSEMBLED WASHER 70-1319-1	(30554) (78189)		2	39	
61	35	PAFZZ	PAOZZ	XBGZZ	PAHZZ	D	.008	5310-00-696-5173	61-250681-00-0242B-0542B NUT, PLAIN ASSEMBLED 69-561-5	(30554) (78189) (30554)		EA	2	131
61	36	PAFZZ	PAOZZ	PAGZZ	PAHZZ	-	.050	5945-00-855-7478	511-251800-00 RELAY,CRANKING 70-1140	(78189) (30554) (80089)		EA	1	1
61	37	PAFZZ	PAOZZ	PAGZZ	PAHZZ	-	.050	5950-01-121-2165	70-117224-5 TRANSFORMER,CURRENT 70-1139	(30554) (93742)		EA	1	1
61	38	PAFZZ	PAOZZ	XBGZZ	XBHZZ			6150-00-519-2714	7002-0014 BUS,CONDUCTOR 69-651-2	(30554) (78189)		EA	6	6
61	39	PAFZZ	PAOZZ	XBGZZ	PAHZZ	D	.008	5305-00-038-3145	SCREW, ASSEMBLED WASHER 8-32 X 314 IN LG 69-662-37	(30554) (78189)		4	4	
61	40	PAFZZ	PAOZZ	XBGZZ	PAHZZ			5940-00-983-6096	61-081241-40-0142B0542B TERMINAL BOARD 38TB20	(81349)		EA	2	2
61	41	PAFFZ	PAFFF	AFGZZ	PAFHH	I	.350	6110-00-201-6015	CIRCUITCARD ASSEMBLY,SEE FIG 64 FOR BREAKDOWN 69-768 69-768	EA (30554) (93742)		1	2	
61	42	PAHZZ	PAFZZ	PAGZZ	PAHZZ	-	.050	5905-00-642-1955	RESISTOR, FIXED, WIREWOUND RW33V100	(81349)		EA	1	1

TM 9-6115-545-24P
TO 35C2-3-444-4 4
NAVFAC P-626-24P
SL-400038G/07499A

(1) ILLUSTRATION		(2) SMR CODE				(3) USMC		(4) NATIONAL STOCK NUMBER	(5) DESCRIPTION			(6)	(7)	(8)
(a) FIG NO.	(b) ITEM NO.	a ARMY	b AIR FORCE	c NAVY	d USMC	a SSI	b REPL FACTOR		REF NUMBER	MFR CODE	USABLE ON CODE	U/M	QTY INC IN UNIT	USMC QTY PER EQUIP
61	43	PAHZZ	PAOZZ	XBGZZ	PAHZZ			5905-00-860-6276	BRACKET,RESISTOR MS75009-33	(96906)		EA	1	1
61	44	PAHZZ	PAOZZ	XBGZZ	PAHZZ	D	.008	5305-00-038-3148	SCREW, ASSEMBLED WASHER 10-24 X5/8 IN. LG.		EA	2	22	
61	45	PAHZZ	PAOZZ	XBGZZ	PAHZZ	D	.008	5310-00-094-3421	69-662-51 61-101041-40-0142B-0542B	(30554) (78189)		EA	2	52
61	46	PAHZZ	PAOZZ	XBGZZ	PAHZZ	-	.050	6625-00-892-4342	NUT, PLAIN ASSEMBLED 10-24 69-561-4	(30554) (78189)		EA	1	1
61	47	PAHHH	PAOOO	AFGZZ	PAFHH		.050	5915-00-093-1410	SHUNT. INSTRUMENT MS91586-10	(96906)	BCEF	EA	1	3
61	48	PAFZZ	PAOZZ	XBGZZ	PAHZZ	D	.008	5305-00-038-3122	RESISTOR ASSY See fig 63 for Breakcown	(30554) (93742)		EA	12	25
61	49	PAFZZ	PAOZZ	PAGZZ	PAHZZ		.050	5945-00-922-0030	70-1061 SCREW, ASSEMBLED WASHER 8-32 X 7/16 IN. LG.	(30554) (78189)	EA	EA	1	2
61	50	PAHZZ	PAOZZ	PAGZZ	PAHZZ	.	.050	5945-00-922-0031	69662-34 61-080741-40-0142B42B	(30554) (12670)	CF	EA	1	1
61	51	PAHZZ	PAOZZ	PAGZZ	PAHZZ		.050	5945-00-450-9136	70-1120 RELAY, ELECTROMAGNETIC	(30554) (12670)	CF	EA	1	2
61	52	XBHZZ	XB	XBGZZ	XBHZZ				70-1141 RELAY, PERMISSIVE PARALLEL	(30554) (30354)	EA	EA	1	1
61	52	XBHZZ	XB	XBGZZ	XBHZZ				23370 70-1118 HOUSING. RELAY BOX	(12670) (30554) (93742)	CF	EA	1	1
61	52	XBHZZ	XB	XBGZZ	XBHZZ				70-1059 HOUSING. RELAY BOX	(30554) (93742)	ABDE	EA	1	1

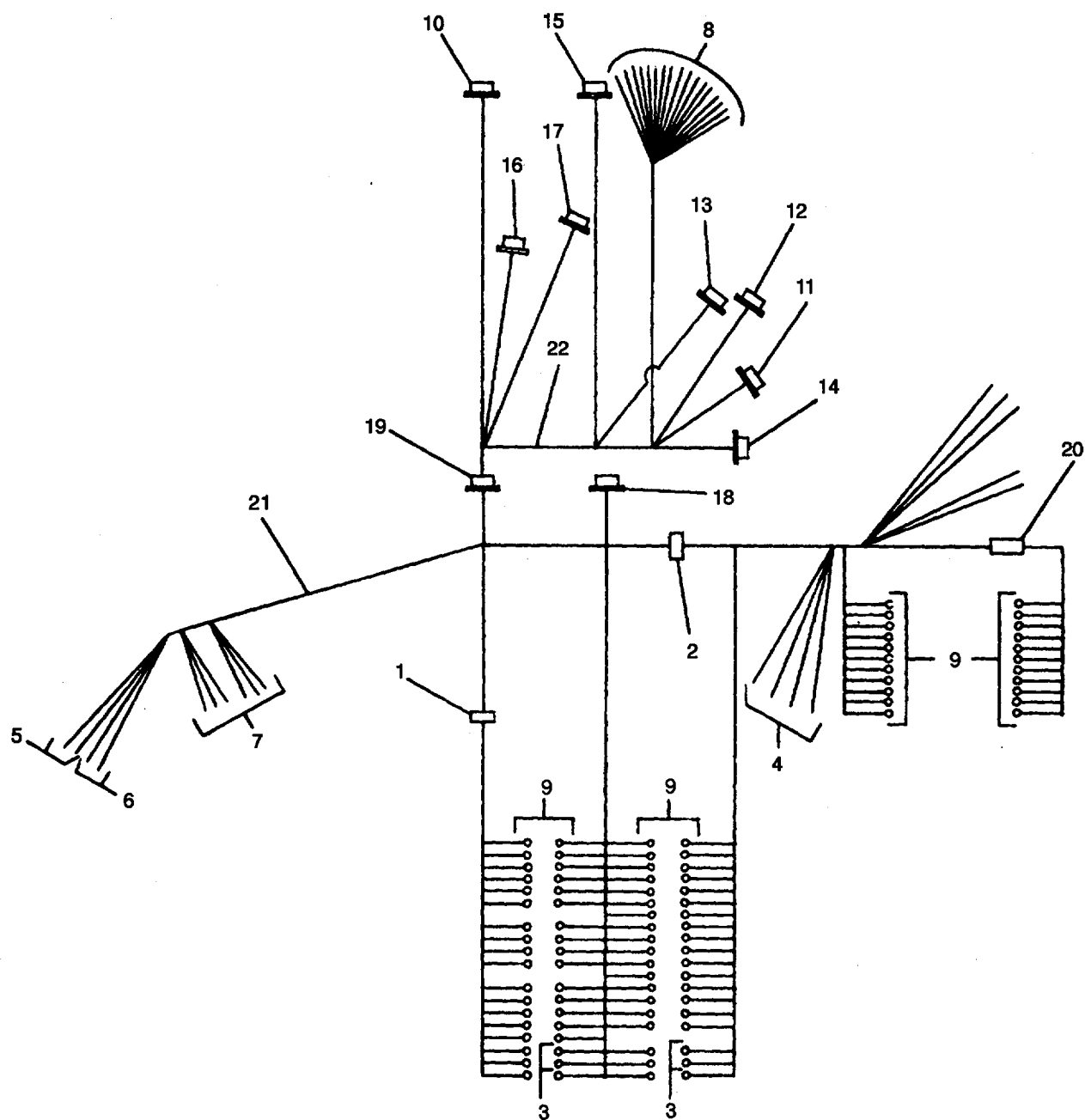

Figure 62. Wiring Harness, Special Relay Box 50/60 Hz (Sheet 1 of 2).

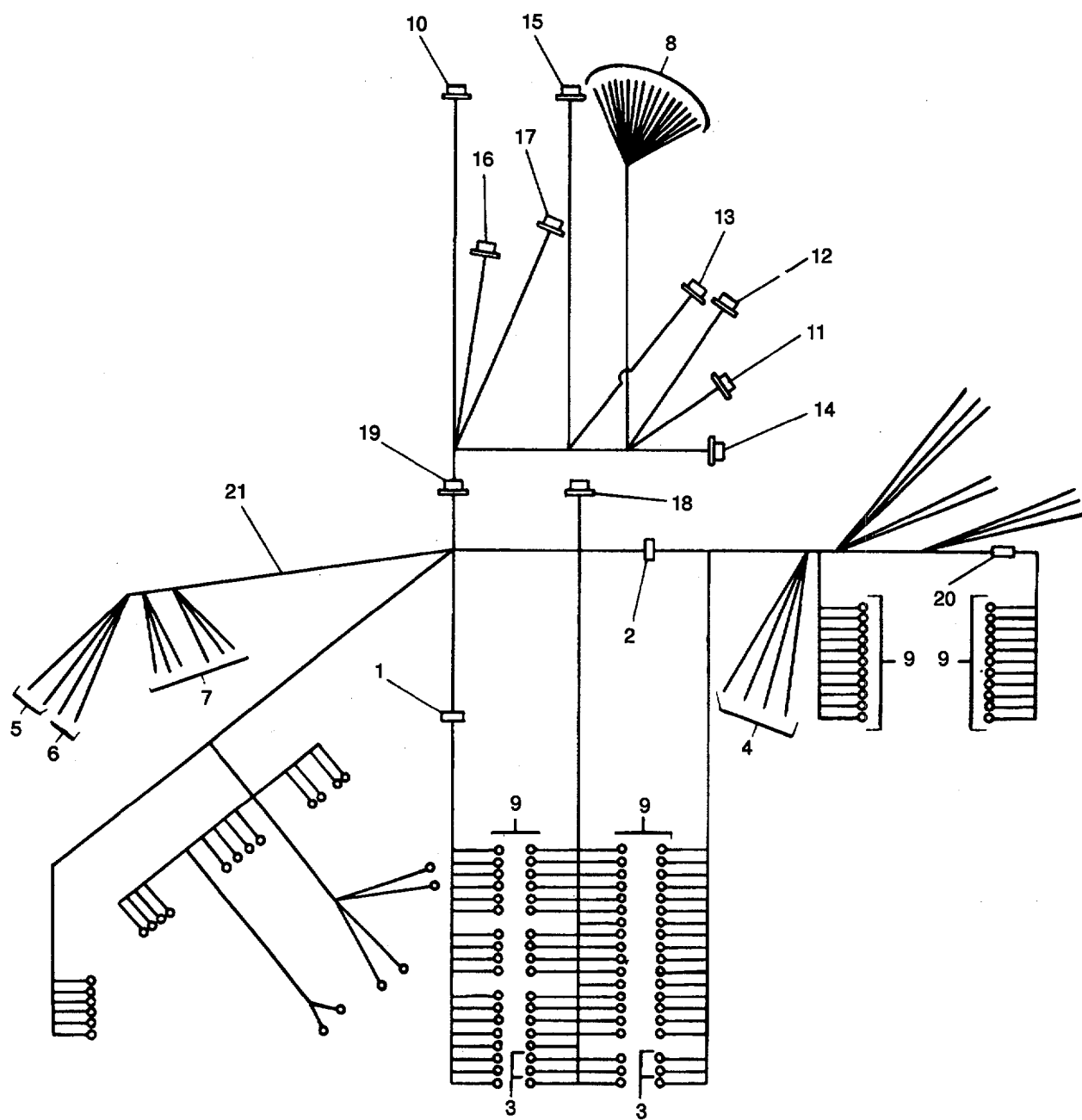

Figure 62. Wiring Harness, Special Relay Box 50/60 Hz (Sheet 2 of 2).

(1) ILLUSTRATION		(2) SMR CODE				(3) USMC		(4) NATIONAL STOCK NUMBER	(5) DESCRIPTION			(6)	(7)	(8)
(a) FIG NO.	(b) ITEM NO.	a ARMY	b AIR FORCE	c NAVY	d USMC	a SSI	b REPL FACTOR		REF NUMBER	MFR CODE	USABLE ON CODE	U/M	QTY INC IN UNIT	USMC QTY PER EQUIP
62		MFHZZ	AOO	AFGZZ	AFGZZ				WIRING HARNESS SPECIAL RELAY ABDE BOX 50060 HZ 70-1202 (30554) 70-1202 (93742)			EA	1	1
62		MFHZZ	AOO	AFGZZ	AFGZZ				WIRING HARNESS SPECIAL RELAY CF BOX 400 HZ 70-1201 (30554) 70-1201 (93742)			EA	1	1
62	1	PAHZZ	PAOZZ	PAGZZ	PAFZZ	D	.008	5975-00-727-5153	MANUFACTURE FROM STRAP TIEDOWN ELECTRIC MS3367-4-9 (96906)			EA	150	1094
62	2	PAHZZ	PAOZZ	PAGZZ	PAFZZ	D	.008	5975-00-074-2072	STRAP, TIEDOWN ELECTRIC MS3367-1-9 (96906)			EA	150	2557
62	3	PAHZZ	PAOZZ	PAGZZ	PAFZZ	D	.008	5940-00-825-5041	TERMINAL, LUG MS17143-6 (96906)			EA	4	4
62	4	PAHZZ	PAOZZ	PAGZZ	PAFZZ	D	.008	5940-00-143-4774	TERMINAL, LUG MS25036-153 (96906)			EA	6	113
62	5	PAHZZ	PAOZZ	PAGZZ	PAFZZ	D	.008	5940-00-113-8183	TERMINAL, LUG MS25036-113 (96906)			EA	1	3
62	6	PAHZZ	PAOZZ	PAGZZ	PAFZZ	D	.008	5940-00-143-4780	TERMINAL, LUG MS25036-108 (96906)			EA	2	48
62	7	PAHZZ	PAOZZ	XBGZZ	PAFZZ	D	.008	5940-00-1434777	TERMINAL, LUG MS25036-157 (96906)			EA	15	40
62	8	PAHZZ	PAOZZ	XBGZZ	PAFZZ	D	.008	5940-00-2300515	TERMINAL, LUG MS25036-154 (96906)			EA	27	36
62	9	PAHZZ	PAOZZ	XBGZZ	PAFZZ	D	.008	5940-00-2835280	TERMINAL, LUG MS25036-106 (96906)			EA	288	549
62	10	PAHZZ	PAOZZ	PAGZZ	PAFZZ	D	.023	5935-00-844-4467	CONNECTOR, RECEPTACLE MS3102R36-7P (96906)			EA	1	2
62	11	PAHZZ	PAOZZ	PAGZZ	PAFZZ	D	.023	5935 00-7257248	CONNECTOR, RECEPTACLE MS3102R28-12SC 96906)			EA	1	1
62	12	PAHZZ	PAOZZ	PAGZZ	PAFZZ	D	.023	5935-00-721-0501	CONNECTOR, RECEPTACLE MS3102R24-28S (96906)			EA	1	1
62	13	PAHZZ	PAOZZ	PAGZZ	PAFZZ	D	.023	5935-00-682-0567	CONNECTOR, RECEPTACLE MS3102R22-19S (96906)			EA	1	2
62	14	PAHZZ	PAOZZ	PAGZZ	PAFZZ	D	.023	5935-00-7553494	CONNECTOR, RECEPTACLE MS3102R20-29S (96906)			EA	1	1
62	15	PAHZZ	PAOZZ	PAGZZ	PAFZZ	D	.023	5935-00-726-8317	CONNECTOR, RECEPTACLE MS3102R32-7P (96906)			EA	1	3
62	16	PAHZZ	PAOZZ	PAGZZ	PAFZZ	D	.023	5935000-801-6620	CONNECTOR, RECEPTACLE MS3102R14S6S (96906)			EA	1	1
62	17	PAHZZ	PAOZZ	PAGZZ	PAFZZ	D	.023	5935-00-642-6316	CONNECTOR, RECEPTACLE MS3102R18-1 1SC (96906)			EA	1	2
62	18	PAHZZ	PAOZZ	PAGZZ	PAFZZ	D	.023	593500-801-6621	CONNECTOR, RECEPTACLE MS3102R20-27S (96906)			EA	1	1
62	19	PAHZZ	PAOZZ	PAGZZ	PAFZZ	D	.023	593500-824-7883	CONNECTOR, RECEPTACLE MS3102R36-7S (96906)			EA	1	1
62	20	PAHZZ	PAOZZ	PAGZZ	PAFZZ	D	.008	5970-00-812-2969	INSULATION, SLEEVING M23053/51040 (81349)			FT	3	3
62	20	PAHZZ	PAOZZ	PAGZZ	PAFZZ	D		5970-00-954-1622	INSULATION, SLEEVING M23053/5105-0 (81349)			FT	3	3
62	21	PAHZZ	PAOZZ	PAGZZ	PAFZZ	D	.080	6145-00-57807514	WIRE, ELECTRICAL 269 IN M5086/2-12-9 (81349)			FT	23	23
62	22	PAHZZ	PAOZZ	PAGZZ	PAFZZ	D	.080	6145-00-578-6605	WIRE, ELECTRICAL 4286 IN M5086/2-16-9 (81349)			FT	358	358

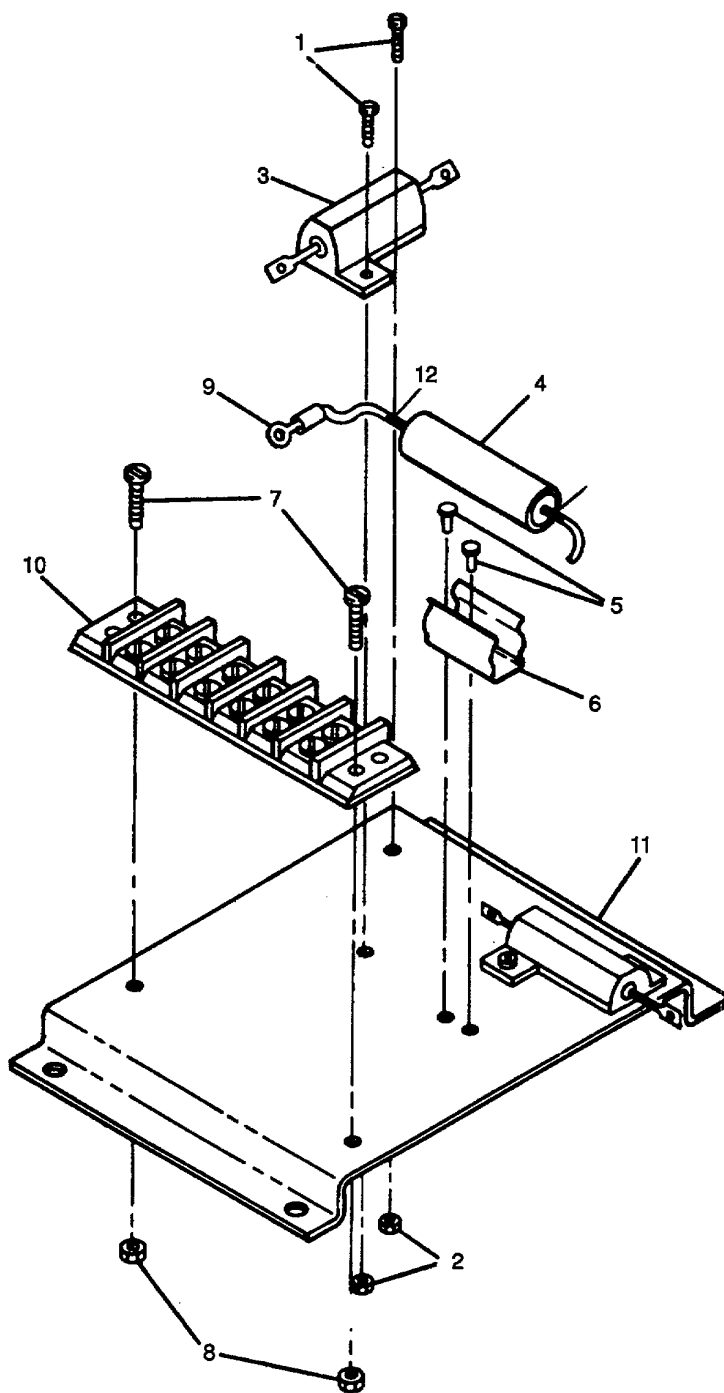

Figure 63. Resistor Assembly.

(1) ILLUSTRATION		(2) SMR CODE				(3) USMC		(4) NATIONAL STOCK NUMBER	(5) DESCRIPTION			(6)	(7)	(8)
(a) FIG NO.	(b) ITEM NO.	a ARMY	b AIR FORCE	c NAVY	d USMC	a SSI	b REPL FACTOR		REF NUMBER	MFR CODE	USABLE ON CODE	U/M	QTY INC IN UNIT	USMC QTY PER EQUIP
63		PAHHH	PAOZZ	XBGZZ	PAFHH			591500-0931410	RESISTOR ASSY. See figure 61	BCDF		EA		
63	1	PAHZZ	PAOZZ	XBGZZ	PAHZZ	D	.008	5305-00-038-3089	70-1061 70-1061 SCREW, ASSEMBLED WASHER 4-40 X 3/8 IN LG	(30554) (93742) BCEF		EA	4	42
63	2	PAHZZ	PAOZZ	XBGZZ	PAHZZ	D	.008	5310-00-8363520	89662-3 61404064140-0142B0542B NUT, PLAIN ASSEMBLED 4-40	(30554) (78189) BCDF		EA	4	74
63	3	PAHZZ	PAOZZ	PAGZZ	PAHZZ			5805-00-140-9086	69-561-1 511-04180040 RESISTOR. FIXED WIRE	(30554) (78189) BCEF		EA	2	2
63	4	PAHZZ	PAOZZ	PAGZZ	PAHZZ			5910-00-782-5035	RER7OF2490R CAPACITOR, FIXED 6D UF 50	(81349) BCEF		EA	1	
63	4	AFHHZ	PAOZZ	PAHZZ	PAHZZ				VDCW 70-1524 TAE60-SOSDNT-N-1 PORM15	(30554) (05884)		EA	1	
63	5	XBHZZ	XB	XBGZZ	PAHZZ				CAPACITOR ASSY. ELEC GOV ONLY			EA		
63	6	PAHZZ	PAOZZ	XBGZZ	PAHZZ	D	.005	5340-00-7256033	83-2004 EYELET METALLIC	(30554) BCEF		EA	2	12
63	7	PAHZZ	PAOZZ	XBGZZ	PAHZZ	D	.008	5305-00-036-978	70-1391 A334 CLIP, SPRING TENSION	(30554) (57771) BCEF		EA	1	1
63	8	PAHZZ	PAOZZ	XBGZZ	PAHZZ	D	.008	5310-00-063-7360	M24066-2-121 SCREW, ASSEMBLED WASHER 6-32 X 5/8 IN. LG	(81349) BCEF		EA	2	19
63	9	PAHZZ	PAOZZ	XBGZZ	PAHZZ	D	.008	5310-00-063-7360	69-682-21 61-061041-40-0142B054B NUT, PLAIN ASSEMBLED	(30554) (78189) BCEF		EA	2	99
63	10	PAHZZ	PAOZZ	XBGZZ	PAHZZ	D	.008	5940-00-283-5280	69-561-2 511-061800-00 TERMINAL, LUG	(30554) (78189) BCEF		EA	6	549
63	11	XBHZZ	MCO	AFGZZ	XBHZZ			5940-00-983-6047	MS25036-108 TERMINAL BOARD	(96908) BCEF		EA	1	2
63	12	PAHZZ	PAOZZ	XBGZZ	PAHZZ			5970-00-222-88611	37TB6 BRACKET, RESISTOR MTG	(81349) BCEF		EA	11	
63		PAHZZ	PAOZZ	PAHZZ					70-1080 70-1080 TUBING, INSUL.	(30554) (93742)		FT	1	1
63		PAHZZ	PAOZZ						MIL-I-631 CAPACITOR	(81349)		EA	1	1
63		PAHZZ	PAOZZ		PAHZZ				83-2017-17 LPgA1A105J	(30554) (56289)				
63		XBHZZ	XB		XBHZZ				TERMINAL LUG			EA	2	
63									MS25036-102 TUBING, INSULATION 22AWG	(96908)		IN	3	
63									MIL-1631TYF	(81349)				

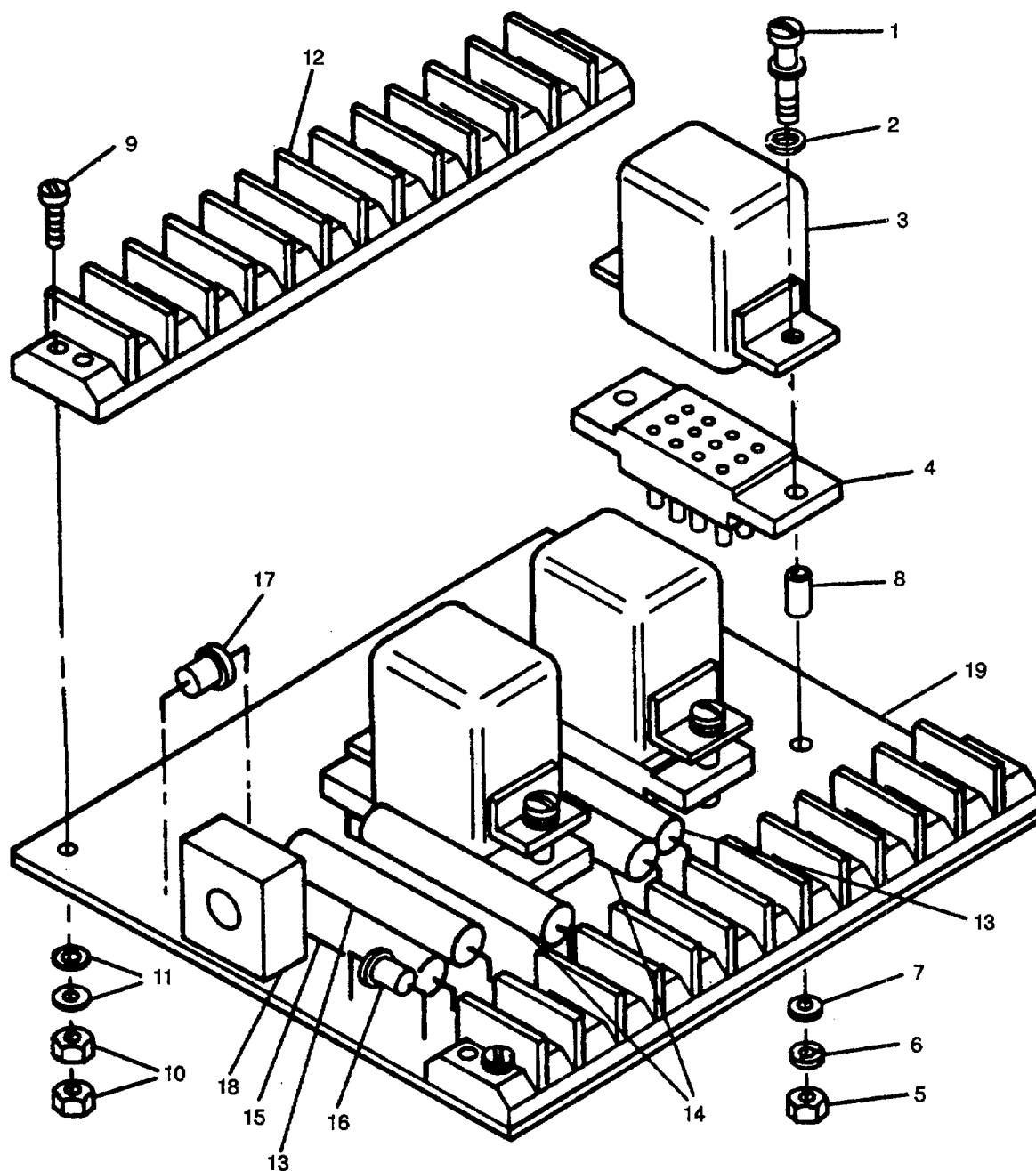

Figure 64. Circuit Card Assembly.

(1) ILLUSTRATION		(2) SMR CODE				(3) USMC		(4) NATIONAL STOCK NUMBER	(5) DESCRIPTION			(6)	(7)	(8)
(a) FIG NO.	(b) ITEM NO.	a ARMY	b AIR FORCE	c NAVY	d USMC	a SSI	b REPL FACTOR		REF NUMBER	MFR CODE	USABLE ON CODE	U/M	QTY INC IN UNIT	USMC QTY PER EQUIP
64		PAFHH	PAOOO	AFGZZ	PAFHH	-	350	6110-00-201-6015	CIRCUIT CARD ASSEMBLY 69-768 69-768	(30554) (93742)		EA	1	2
64	1	PAHZZ	PAOZZ	XBGZZ	PAHZZ	D	008	5305-00-984-4982	SCREW MACHINE MS35206-225	(96906)		EA	16	16
64	2	PAHZZ	PAOZZ	XBGZZ	PAHZZ	D	010	5310-00-045-4007	WASHER, LOCK MS35338-41	(96906)		EA	6	45
64	3	PAFZZ	PAOZZ	PAGZZ	PAHZZ		030	5945-00-435-1833	RELAY, ELECTROMAGNETIC M5757/23-003	(81349)		EA	3	6
64	4	XBHZZ	XB	XBGZZ	XBHZZ				SOCKET, PLUG 69658 VB11 FALL-80	(30554) (05574)		EA	3	3
64	5	PAHZZ	PAOZZ	XBGZZ	PAHZZ			5310-00-038-9413	NUT, PLAIN, HEXAGON 990-0002-009	(05574)		EA	6	5
64	6	PAHZZ	PAOZZ	XBGZZ	PAHZZ				5310-00-039-942 990-0001-035	WASHER, LOCK (05574)		EA	6	8
64	7	PAHZZ	PAOZZ	XBGZZ	PAHZZ			5310-00-040-9822	WASHER, FLAT 990-0001-012	(05574)		EA	6	8
64	8	PAHZZ	PAOZZ	XBGZZ	PAHZZ			5365-00-402-9935	SPACER, SLEEVE 108-0007-000	(05574)		EA	6	6
64	9	PAHZZ	PAOZZ	XBGZZ	PAHZZ	D	008	5305-00-964-6221	SCREW, MACHINE 6-32 X 1 IN LG MS35206-234	(96906)		EA	4	6
64	10	PAHZZ	PAOZZ	XBGZZ	PAHZZ	D	008	5310-00-063-7360	NUT, PLAIN, ASSEM 6-32 69-561-2 511-06180040	(30554) (78189)		EA	8	99
64	11	PAHZZ	PAOZZ	XBGZZ	PAHZZ	D	.010	5310-00-9838483	WASHER, FLAT, NO. 6 M527183-5	(96906)		EA	4	36
64	12	PAHZZ	PAOZZ	PAGZZ	PAHZZ			5940-00-983-6073	TERMINAL BOARD 40TB12	(81349)		EA	2	2
64	13	PAHZZ	PAOZZ	PAGZZ	PAHZZ	-	.050	590501-189-2752	RESISTOR, FIXED, WIREWOUND RWR78S2671 FS	(81349)		EA	2	2
64	14	PAHZZ	PAOZZ	PAGZZ	PAHZZ		.050	590500-879-1163	RESISTOR, FIXED, WIREWOUND RWS6V512	(81349)		EA	2	2
64	15	PAHZZ	PAOZZ	PAGZZ	PAHZZ	-	050	590500-357-3093	RESISTOR, FIXED, WIREWOUND RWR78S1501FS	(81349)		EA	1	2
64	16	PAHZZ	PAOZZ	PAGZZ	PAHZZ	-	.040	5961-00-9767660	SEMICONDUCTOR DEVICE, DIODE JAN1N540	(81349)		EA	1	1
64	17	PAHZZ	PAOZZ	PAGZZ	PAHZZ	-	.040	5961-00-9355032	SEMICONDUCTOR DEVICE 69-740 1N4722	(30554) (80131)		EA	1	1
64	18	PAHZZ	PAOZZ	PAGZZ	PAHZZ	-	040	5961-01-151-4695	RECTIFIER, SEMICONDUCTOR 69-739 B-598-40	(30554) (06288)		EA	1	2
64	19	XBHZZ	XA	XBGZZ	XBHZZ				BOARD, PRINTED CIRCUIT 69-767 69-767	(30554) (93742)		EA	1	1

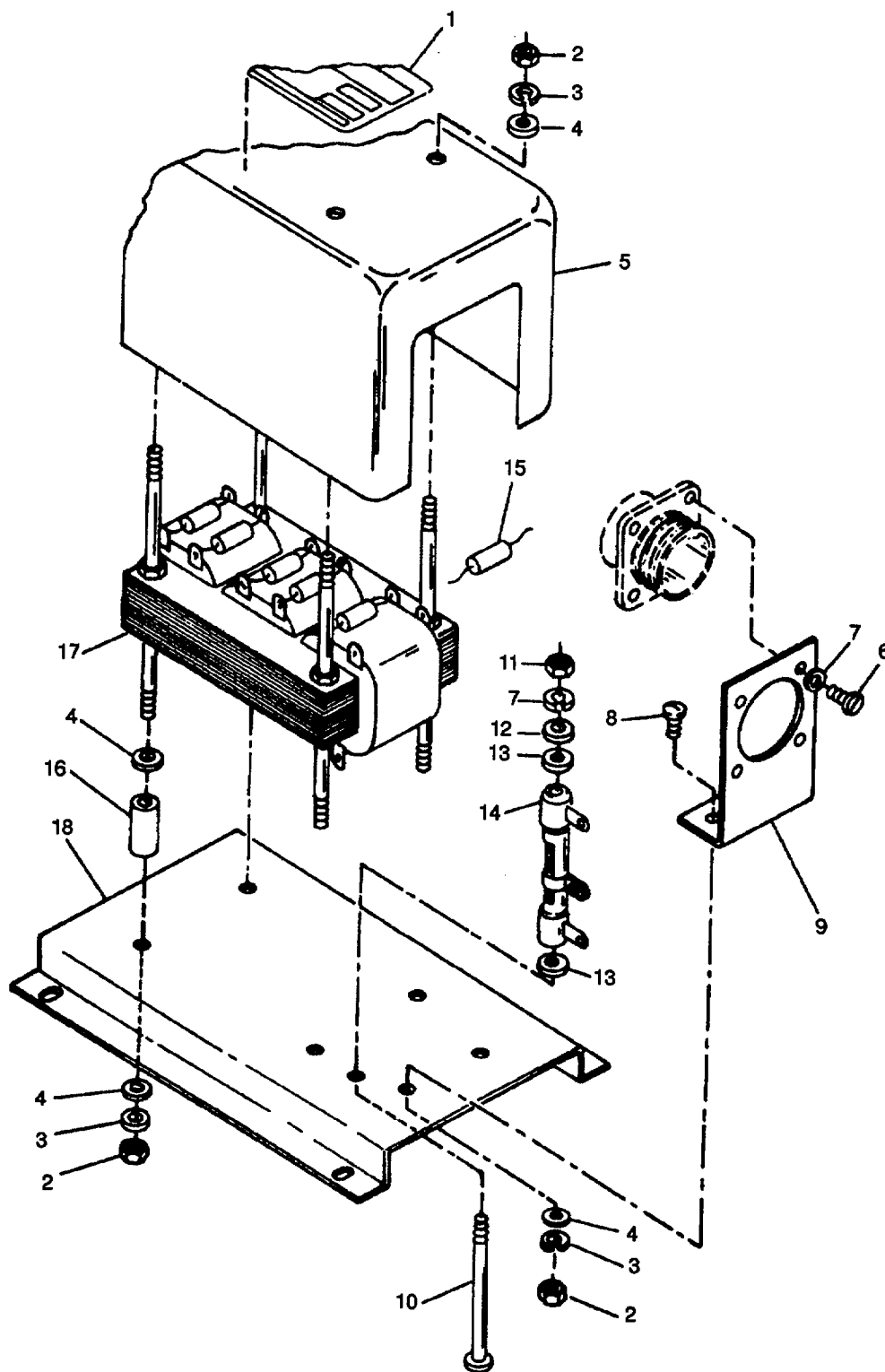

Figure 65. Load Measuring Unit.

TM 9-6115-545-24P
TO 35C2-3-444-4
NAVFAC P-8-626-24P
SL-400038G/07499A

(1) ILLUSTRATION		(2) SMR CODE				(3) USMC		(4) NATIONAL STOCK NUMBER	(5) DESCRIPTION			(6)	(7)	(8)
(a) FIG NO.	(b) ITEM NO.	a ARMY	b AIR FORCE	c NAVY	d USMC	a SSI	b REPL FACTOR		REF NUMBER	MFR CODE	USABLE ON CODE	U/M	QTY INC IN UNIT	USMC QTY PER EQUIP
65		PAFFF	PAOOO	PAGGG	PAFFF	1	130	6115-00-911-1368	LOAD MEASURING UNIT			EA	1	2
									69-500 (30554)					
65	1	XCOZZ	XC	XCOZZ	XC				69-500 (12670)			EA	1	1
									DECAL, PLATE IDENTIFICATION					
									69-506 (12670)					
65	2	PAFZZ	PAOZZ	XB	PAFZZ	D	.008	5310-00-934-9747	69-506 (30554)			EA	10	37
									NUT, HEXAGON. 6-32					
65	3	PAFZZ	PAOZZ	XB	PAFZZ	D	.010	5310-00-0454007	MS35649-262 (96906)			EA	10	45
									WASHER, LOCK NO 6					
65	4	PAFZZ	PAOZZ	XBOZZ	PAFZZ	D	010	5310-00-082-1404	MS35338-41 (96906)			EA	14	27
									WASHER, FLAT NO 6					
65	5	XBZZ	XB	XBZZ	XB				MS271836 (96906)			EA	1	1
									COVER					
									69-503 (30554)					
65	6	PAFZZ	PAOZZ	XBOZZ	PAFZZ	D	.008	530500-622-9475	69-503 (12670)			EA	4	4
									SCREW, MACHINE 8-32 X 1/4 IN LG					
65 7		PAFZZ	PAOZZ	XBOZZ	PAFZZ	D	.010	5310-00-0453299	MS35265-41 (96906)			EA	5	38
									WASHER, LOCK NO 8					
65	8	PAFZZ	PAOZZ	XBOZZ	PAFZZ	D	.008	530500-582-5807	MS3533842 (96906)			EA	2	2
									SCREW, MACHINE 6-32 X 3/8 IN LG					
65	9	XBZZ	MOO	XBOZZ	XB				MS3526528 (96906)			EA	1	1
									BRACKET, RECEPTACLE					
									69-504 (30554)					
65	10	PAFZZ	PAOZZ	XB-	PAFZZ	D	.008	530500-069-5122	69-504 (12670)			EA	1	1
									SCREW, MACHINE 8-32 X 2-1/2 IN. LG.					
									MS3526555 (96906)					
65	11	PAFZZ	PAOZZ	XB	PAFZZ	D	.008	5310-00-934-9757				EA	1	4
									NUT, HEXAGON 8-32					
									MS35649-282 (96906)					
65	12	PAFZZ	PAOZZ	XB	PAFZZ	D	010	5310-00-7653197				EA	1	1
									WASHER, FLAT NO. 8					
65	13	PAFZZ	PAOZZ	PAOZZ	PAFZZ	D	010	5970-00-991-2949	MS2718341 (96906)			EA	2	2
									WASHER, NONMETALIC					
65	14	PAFZZ	PAOZZ	XBOZZ	PAFZZ	-	050	590500D642-5025	NAS549P8 (80205)			EA	1	1
									RESISTOR, VARIABLE					
									69-505 (30554)					
65	15	PAFZZ	PAOZZ	PAGZZ	PAFZZ		.040	5961-00-9986947	10DA500 (63743)			EA	6	22
									RECTIFIER. SILICON					
65	16	PAFZZ	PAOZZ	PAFZZ			.008	2930-00-8652534	JAN1N4385 (81349)			EA	4	4
									SLEEVE. INSULATOR FORM TM					
									TYPE PBG					
65	17	PAFZZ	PAOZZ	PAGZZ	PAFZZ	-	.050	5950-00-327-9625	MILP79C (81349)			EA	1	1
								69-508	TRANSFORMER ASSY					
									(30554)					
65	18	XBZZ	MOO	XB	XB				69-508 (12670)			EA	1	1
									BRACKET, MOUNTING					
									69-507 (30554)					
									69-507 (12670)					

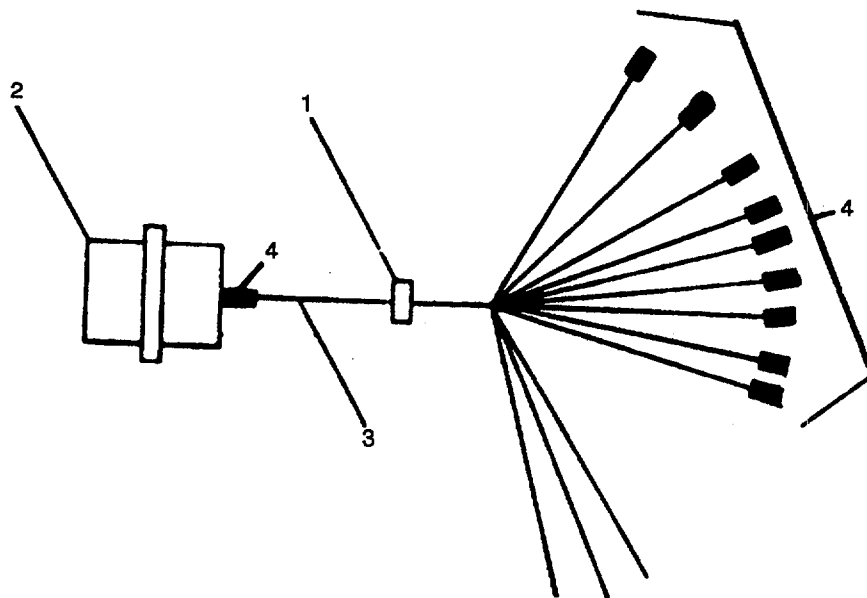

Figure 66. Wiring Harness Assembly

(1) ILLUSTRATION		(2) SMR CODE				(3) USMC		(4)	(5)			(6)	(7)	(8)
(a) FIG NO.	(b) ITEM NO.	a ARMY	b AIR FORCE	c NAVY	d USMC	a SSI	b REPL FACTOR	NATIONAL STOCK NUMBER	DESCRIPTION REF NUMBER	MFR CODE	USABLE ON CODE	U/M	QTY INC IN UNIT	USMC QTY PER EQUIP
66		MFFZZ	AOO	AHHZZ	AFFZZ				WIRING HARNESS ASSY 69-511 MANUFACTURE FROM	(30554)		EA	1	1
66		PAFZZ	PAOZZ	PAOZZ	PAFZZ	D	.008	597500-1563253	STRAP, TIEDOWN MS3367-2-9	(96906)		EA	20	20
66	2	PAF7Z	PAOZZ	PAOZZ	PAFZZ	D	.023	5935-00-7552787	CONNECTOR, RECEPTACLE MS3102R20-29P	(96906)		EA	1	3
66	3	PAFZZ	PAOZZ	PAOZZ	PAFZZ	D	.060	614500-6430647	WIRE, ELECTRICAL MIL-W-16878/2	(81349)		FT	8	54
66	4	PAFZZ	PAOZZ	PAFZZ	PAFZZ	D	.080	5970-00-016-1705	INSULATION SLEEVING M2305312-103-0	(81349)		FT	5	5

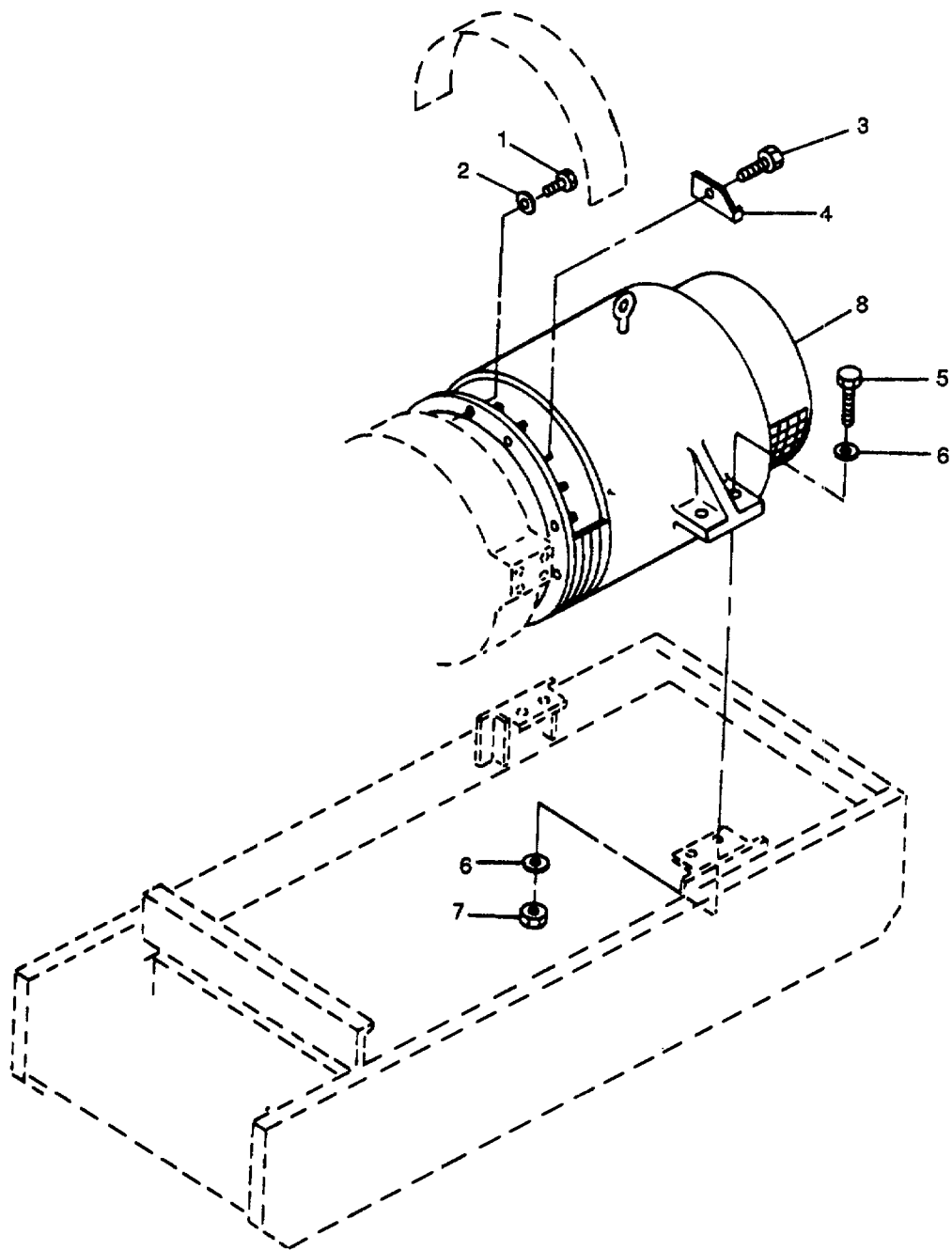

Figure 67. AC Generator and Related Parts.

(1) ILLUSTRATION		(2) SMR CODE				(3) USMC		(4) NATIONAL STOCK NUMBER	(5) DESCRIPTION			(6)	(7)	(8)
(a) FIG NO.	(b) ITEM NO.	a ARMY	b AIR FORCE	c NAVY	d USMC	a SSI	b REPL FACTOR		REF NUMBER	MFR CODE	USABLE ON CODE	U/M	QTY INC IN UNIT	USMC QTY PER EQUIP
67	1	PAFZZ	PAOZZ	XBGZZ	PAFZZ	D	.008	530500-050-1076	GROUP 14- AC GENERATOR AND RELATED PARTS SCREW, CAP, HEX HD 7/16 X 1-1/2 IN LG			EA	12	12
67	2	PAFZZ	PAOZZ	XBGZZ	PAFZZ	D	.010	5310-00-550-3503	MS90725-89 (96906) WASHER, LOCK, 7/16			EA	12	12
67	3	PAFZZ	PAOZZ	XBGZZ	PAFZZ	D	.008	5305-00-044-5503	MS3533536 (96906) SCREW, CAP, HEX HD 58-11 X 1-1/4 IN. LG			EA	8	8
67	4	PAFZZ	PAOZZ	XBGZZ	PAFZZ	-	.008	5340-00-307-1626	MS90725160 (96906) LOCKING PLATE, NUT			EA	8	8
67	5	PAFZZ	PAOZZ	XBGZZ	PAFZZ	D	.008	530500-276-5739	70-1399 (30554) 70-1399 (93742) SCREW, CAP. HEX HD 1-8 X 3-114 IN LG			EA	4	4
67	6	PAFZZ	PAOZZ	XBGZZ	PAFZZ	D	.010	5310-00-298-2740	MS90728-237 (96906) WASHER, FLAT, 1-1/32 IN.			EA	8	4
67	7	PAFZZ	PAOZZ	XBGZZ	PAFZZ	D	.008	5310-00-762-6248	70-1532 (30554) CL12CFW (99862) NUT. PLAIN, HEX			EA	4	4
67	8	PBFHH	PAODD	PBGDD	PAFHH		.100	611500-455-7697	MS51967-29 (96906) GENERATOR, ALTERNATING 50160 HZ	ABDE		EA	1	2
67	9	PBFHH	PAODD	PBGDD	PAFHH		.100	611500-455-7698	70-1900 (30554) GENERATOR. ALTERNATING 400 HZ	CF		EA	1	2
									70-1901 (30554) 70-1901 (12532)					

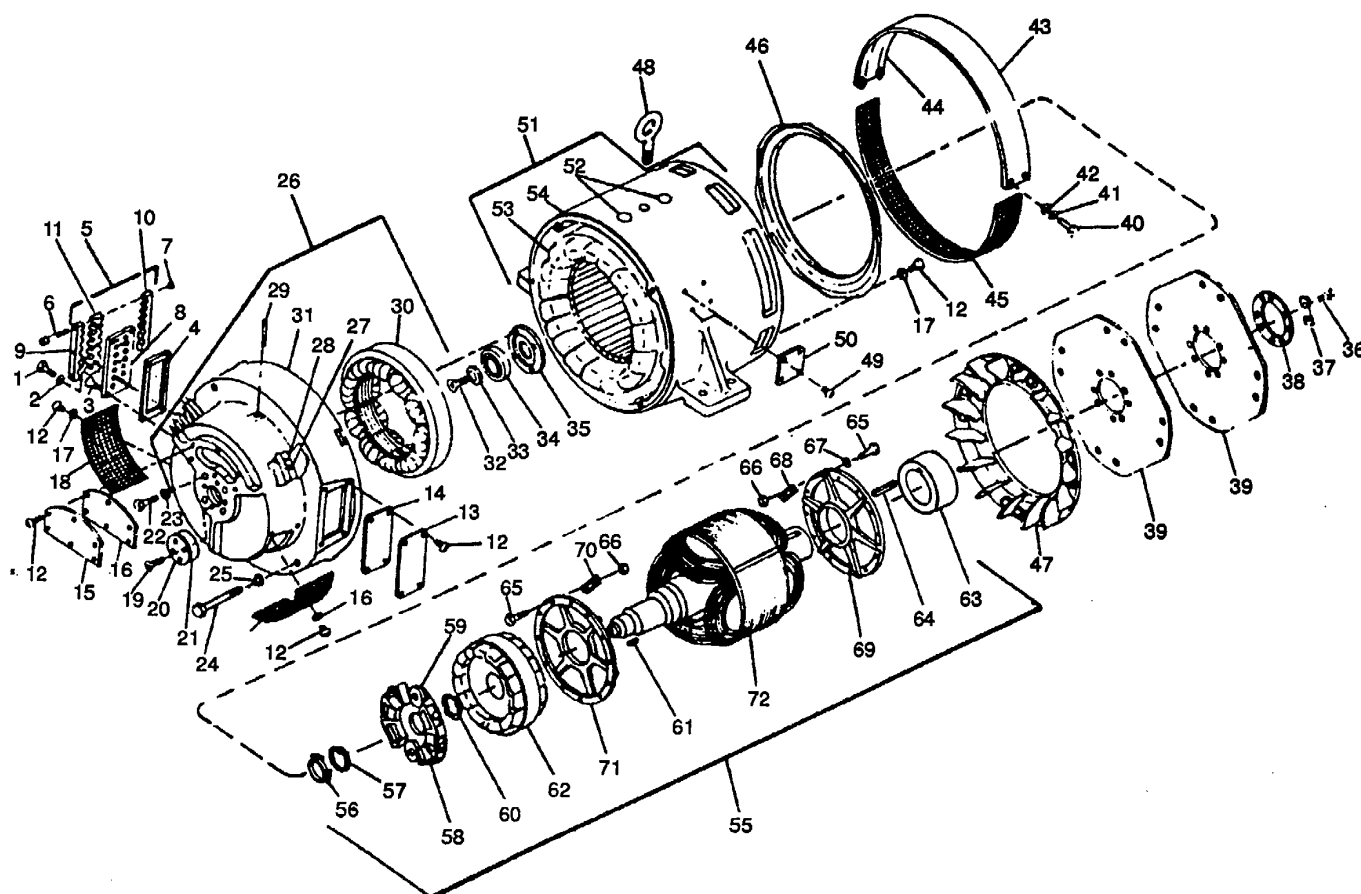

Figure 68. AC Generator Assembly.

TM 9-6115-545-24P
TO 35C2-3-444-4
NAVFAC P-8-626-24P
SL 400038G/07499A

(1) ILLUSTRATION		(2) SMR CODE				(3) USMC		(4) NATIONAL STOCK NUMBER	(5) DESCRIPTION			(6)	(7)	(8)
(a) FIG NO.	(b) ITEM NO.	a ARMY	b AIR FORCE	c NAVY	d USMC	a SSI	b REPL FACTOR		REF NUMBER	MFR CODE	USABLE ON CODE	U/M	QTY INC IN UNIT	USMC QTY PER EQUIP
68	1	PAFZZ	PAOZZ	PAGZZ	PAHZZ	D	.008	5305 00-984-5678	SCREW, MACHINE 5116-18X 1/8 IN LG			EA	3	3
68	2	PAFZZ	PAOZZ	PAGZZ	PAHZZ	D	.010	5305 01-187-5878	MS35206-298 (96906) WASHER, LOCK			EA	3	3
68	3	PAFZZ	PAOZZ	PAGZZ	PAHZZ	D	.008		MS3533534 (96906) SCREW, ASSEMBLED, WASHER			EA	4	4
									10-32 X518 IN. LG.					
									69-662-65 (30554) 61-101041-90-142B0542B (78189)					
68	4	PAFZZ	PAOZZ	XBGZZ	PAHZZ	D	.008	5330-00-196-5497	GASKET			EA	1	1
									70-1922 (30554)					
68	5	PAFZZ	PAOZZ	XBGZZ	PAHZZ	D	.008	611500-134-1522	CLAMP ASSY, GENERATOR			EA	1	1
									70-1921 (30554)					
68	6	XBFZZ	XB	XBGZZ	XBHZZ	D	.008		SCREW, MACH 10-32 X 3-314 IN. LG.			EA	3	3
									70-1964 (30554)					
68	7	PAFZZ	PAOZZ	PAGZZ	PAHZZ	D	.008	5310-01-012-3595	NUT, PLAIN. ASSEMBLED			EA	3	3
									69-561-6 (30554) 511-101800-50-4302-4102 (78187)					
68	8	XBFZZ	XB	XBGZZ	XBHZZ	D	.008		BLOCK			EA	1	1
									70-1959 (30554)					
68	9	XBFZZ	XB	XBGZZ	PAHZZ	D	.008		BLOCK END			EA	1	1
									70-1962 (30554)					
68	10	XBFZZ	XB	XBGZZ	XBHZZ				BLOCK			EA	1	1
									70-1961 (30554)					
68	11	XBFZZ	XB	XBGZZ	HBHZZ				BLOCK, CENTER			EA	1	1
									70-1960 (30554)					
68	12	PAFZZ	PAOZZ	PAGZ	PAHZZ	D	.008	5305-00-019-16226	SCREW, ASSEMBLED WASHER 10-32 X1/2 IN LG			EA	22	23
									6946264 (30554) 61-100641-90-0142B0542B (78189)					
68	13	XZZ	MOO	XBGZZ	XBHZZ				COVER, SIDE, ES			EA	1	1
									70-1904 (30554) 70-1904 (12532)					
68	14	PAFZZ	PAOZZ	XBGZZ	PAHZZ	D	.008	5330-00-036-6990	GASKET			EA	1	1
									70-1905 (30554) 70-1905 (12532)					
68	15	XBFZZ	MOO	XBGZZ	XBHZZ				COVER, FACE, ES			EA	1	1
									70-1923 (30554) 70-1923 (12532)					
68	16	PAFZZ	PAOZZ	XBGZZ	PAHZZ			5330-00-093-6789	GASKET			EA	1	1
									JANIN540 (30554) JANIN540 (12532)					
68	17	PAFZZ	PAOZZ	XBGZZ	PAHZZ	D	.010	5310-00-823-8804	WASHER FLAT, NO 10			EA	12	15
									MS27183-9					
68	18	XBFZZ	XB	XBGZZ	PAHZZ				SCREEN, ES			EA	2	2
	1								70-1906 (30554) 70-1906 (12532)					
68	19	AFZZ	PAOZZ	XBGZZ	PAHZZ	D	.008	5305-00-036-6968	SCREW, ASSEMBLED WASHER 6-32 X 3/8 IN LG			EA	4	39
									69662-18 (30554) 61-060641-4040142B0542B (78189)					
68	20	XCFZZ	XC	XCGZZ	MDOZZ				PLATE, MONOGRAM			EA	1	1
									70-1926 (30554) 70-1926 (12532)					
68	21	PAFZZ	PAOZZ	PAGZZ	PAHZZ	D	.040	5330-00-231-1646	GASKET			EA	3	1
									70-1963 (30554)					
68	22	PAFZZ	PAOZZ	PAGZZ	PAHZZ	O	.008	5305-00-269-3217	SCREW, CAP. HEX HD 3/816 X 2 IN. LG.			EA	4	6
									MS9072567 (96906)					
68	23	PAFZZ	PAOZZ	XBGZZ	PAHZZ	D	.010	5310-00061-1258	WASHER, LOCK			EA	4	56
									MS45904-76 (92906)					
68	24	PAFZZ	PAOZZ	PAGZZ	PAHZZ	O	.008	5305-00-724-6757	SCREW, CAP. HEX HD			EA	4	4
									MS90725-177 (96906)					

(1) ILLUSTRATION		(2) SMR CODE				(3) USMC		(4)	(5) DESCRIPTION			(6)	(7)	(8)
(a) FIG NO.	(b) ITEM NO.	a ARMY	b AIR FORCE	c NAVY	d USMC	a SSI	b REPL FACTOR	NATIONAL STOCK NUMBER	REF NUMBER	MFR CODE	USABLE ON CODE	U/M	QTY INC IN UNIT	USMC QTY PER EQUIP
68	25	PAFZZ	PAOZZ	XBGZZ	PAHZZ	D	.010	5310-00-017-8627	WASHER, LOCK			EA	4	10
68	26	PAFHH	PADLD	XBGDD	PAHHH	D	.005	6115-00-407-8331	MS45904-92 EXCITER ASSY	(96906) ABDE		EA	1	1
68	26	PAFHH	PADLD	XBGDD	PAHHH			611501-038-7774	70-1910 70-1910 EXCITER ASSY	(30554) (12532) CF		EA	1	1
68	27	PAFZZ	PAOZZ	XBGZZ	PAHZZ	D	.008	530500-191-6226	70-1927 70-1927 SCREW, ASSEMBLED WASHER	(30554) (12532)		EA	1	23
68	28	PAFZZ	PAOZZ	XBGZZ	PAHZZ				10-32 X112 IN LG 69-662-64	(30554) (78189)		EA	1	1
68	29	XBFZZ	XB	XBGZZ	XBHZZ				61-100841-904-142B05428 CLAMP, LOOP	(96906)		EA	2	2
68	30	XAFZZ	XA	XAGZZ	XAHZZ				MS21919WG8 PIN, DOWEL	(30554) (12532)		EA	1	1
68	31	XAFZZ	XA	XBGZZ	XBHZZ				70-1943 70-1943 STATOR, EXCITER	(30554) (12532)		EA	1	1
68	32	PAFZZ	PADZZ	PAGZZ	PAHZZ	D	.008	5305-00-083-4620	70-1944 70-1944 SHIELD END, EXCITER	(30554) (12532)		EA	1	1
68	33	PAFZZ	PADZZ	XBGZZ	PAHZZ	D	.030	5310-00-061-8078	70-1567 SCREW, CAP. SOCKET HEAD	(30554)		EA	1	1
68	34	PAFZZ	PADZZ	PAGZZ	PAHZZ		.050	3110-00-277-0322	MS24671-84 WASHER, RECESS	(96906)		EA	1	1
68	35	PAFZZ	PADZZ	XBGZZ	XBHZZ			3110-00-922-1670	70-1907 70-1907 BEARING, BALL	(30554) (12532)		EA	1	1
68	36	PAFHZ	PAOZZ	XBGZZ	PAHZZ	D	.008	530-00-042-6417	70-1908 6308-2RSJ PLATE, RETAINING BEARING	(30554) (52676)		EA	1	1
68	37	PAFZZ	PAOZZ	XBGZZ	XBHZZ			6115-00-361-1425	70-1909 70-1909 SCREW, CAP HEX HD	(30554) (12532)		EA	8	18
68	38	XBFZZ	XB	XBGZZ	XBHZZ				MS90725113 STRIP, LOCKING	(96906)		EA	4	4
68	39	PAFZZ	PAOZZ	XBGZZ	XBHZZ				70-1919 70-1919 RING, CLAMP	(30554) (12532)		EA	1	1
68	40	PAFZZ	PAOZZ	XBGZZ	PAHZZ	D	.008	5305-00-9881724	70-1918 70-1918 DISC, COUPLING	(30554) (12532)		EA	2	2
68	41	PAFZZ	PAOZZ	XBGZZ	PAHZZ	D	.010	5310-00-889-2528	70-1917 70-1917 SCREW, MACHINE	(30554) (12532)		EA	4	4
68	42	PAFZZ	PAOZZ	XBGZZ	PAHZZ	D	.010	5310-00-809-4058	MS35206-280 WASHER, LOCK	(96906)		EA	4	46
68	43	XBFZZ	XB	XBGZZ	XBHZZ				MS45904-68 WASHER, FLAT	(96906)		EA	4	21
68	44	PAFZZ	PAOZZ	PAGZZ	PAHZZ			5330-00-036-6989	MS2713-10 COVER	(96906)		EA	1	1
68	45	XFZZ	XB	XBGZZ	XBHZZ				70-1912 70-1912 GASKET, COVER	(30554) (12532)		EA	1	1
68	46	XBFZZ	XB	XBGZZ	XBHZZ				70-1913 70-1913 SCREEN, COVER	(30554) (12532)		EA	1	1
68	47	PAFZZ	PAOZZ	PAGZZ	PAHZZ			611501089-9088	70-1920 70-1920 DEFLECTOR, AIR	(30554) (12532)		EA	1	1
									70-1914 70-1914 FAN	(30554) (12532)		EA	1	1
									70-1915 70-1915	(30554) (12532)				

(1) ILLUSTRATION		(2) SMR CODE				(3) USMC		(4) NATIONAL STOCK NUMBER	(5) DESCRIPTION			(6)	(7)	(8)
(a) FIG NO.	(b) ITEM NO.	a ARMY	b AIR FORCE	c NAVY	d USMC	a SSI	b REPL FACTOR		REF NUMBER	MFR CODE	USABLE ON CODE	U/M	QTY INC IN UNIT	USMC QTY PER EQUIP
68	48	PBFZZ	PAOZZ	XBGZZ	XBHZZ				BOLT, EYE 70-1930 70-1930	(30554) (12532)		EA	1	2
68	49	PAFZZ	PAOZZ	XBGZZ	PAHZZ	D	.008	5305-00-889-3118	SCREW, MACHINE MS35206-203	(96906)		EA	4	4
68	50	XCFZZ	XC	XCGZZ	MDOZZ				PLATE, IDENTIFICATION 70-1925 70-1925	(30554) (93742)		EA	1	1
68	51	PBFHH	PBDLD	PBGDD	PAHHH	-	.005	611500-4557682	STATOR, GENERATOR 70-1911 70-1911	ABDE (30554) (12532)		EA	1	1
68	51	PBFHH	PBDLD	PBGDD	PAHHH			611500-407-8313	STATOR, GENERATOR 70-1928	CF (30554)		EA	1	1
68	52	PAFZZ	PADZZ	XBGZZ	PAHZZ			531500882-7051	PIN, GROOVED, HEADLESS MS35671-67	(96906)		EA	4	4
68	53	XAFZZ	XA	XBGZZ	XAHHZ				STATOR, WOUND 70-1949 70-1949	ABDE (30554) (12532)		EA	1	1
68	53	XAFZZ	XA	XBGZZ	XAHHZ				STATOR, WOUND 70-1950 70-1950	CF (30554) (12532)		EA	1	1
68	54	XAFZZ	XA	XBGZZ	XAHHZ				FRAME, STATOR 70-1948 70-1948	(30554) (12532)		EA	1	1
68	55	PAFHH	PADLD	PBGDD	PAHHH	D	.005	6115-00-455-7680	ROTOR ASSY, GENERATOR 70-1916 70-1916	ABDE (30554) (12532)		EA	1	1
68	55	PAFHH	PADLD	PBGDD	PAHHH			611500-470-0453	ROTOR ASSY, GENERATOR 70-1929 70-1929	CF (30554) (12532)		EA	1	1
68	56	PAFZZ	PADZZ	XBGZZ	PAHZZ	D	.008	5310-00084-0602	NUT, PLAIN, POUND 70-1932 70-1932	(30554) (12532)		EA	1	1
68	57	XBFZZ	XB	XBGZZ	XBHZZ	D	.010		WASHER, KEY 70-1965	(30554)		EA	1	1
68	58	AFFFF	ADD	AGGGG	AHHHH				RECTIFIER ASSY For breakdown 70-1938 70-1938	See fig 69 (30554) (12532)		EA	1	2
68	59	PAFZZ	PADZZ	PAGZZ	PAHZZ			5940-00-143-4777	TERMINAL LUG MS25036-15	(96906)		EA	2	9
68	60	PAFZZ	PADZZ	XBGZZ	PAHZZ	D	.010	5310-00443-8282	WASHER, SPRING TENSION 70-1946 W3118035	(30554) (92830)		EA	1	1
68	61	PAFZZ	PADZZ	PAGZZ	PAHZZ	D	.008	5315-00-090-4109	KEY, MACHINE MS20066-296	(96906)		EA	1	1
68	62	XAFZZ	XA	XBGZZ	XAHHZ				ROTOR, EXCITER 70-1940 70-1940	ABDE (30554) (12532)		EA	1	1
68	62	XAFZZ	XA	XBGZZ	XAHHZ				ROTOR, EXCITER 70-1941 70-1941	CF (30554) (12532)		EA	1	1
68	63	XBFZZ	XB	XBGZZ	XBHZZ				HUB, COUPLING 70-1934 70-1934	(30554) (12532)		EA	1	1
68	64	PAFZZ	PADZZ	PAGZZ	PAHZZ	-	.008	5315-00-420-5754	KEY, MACHINE MS20066-568	(96906)		EA	1	1
68	65	PAFZZ	PADZZ	PAGZZ	PAHZZ	D	.008	5305-00-225-3848	SCREW, HEX HD MS90725-	(96906)		EA	11	18
68	66	PAFZZ	PADZZ	PAGZZ	PAHZZ	D	.008	5310-00-761-6882	NUT, HEX 1/4-20 MS51967-2	(96906)		EA	11	52
68	67	PAFZZ	PADZZ	PAGZZ	PAHZZ			5310-00-809-3078	WASHER M527183-11	(96906)		EA	V	V

(1) ILLUSTRATION		(2) SMR CODE				(3) USMC		(4) NATIONAL STOCK NUMBER	(5) DESCRIPTION			(6)	(7)	(8)
(a) FIG NO.	(b) ITEM NO.	a ARMY	b AIR FORCE	c NAVY	d USMC	a SSI	b REPL FACTOR		REF NUMBER	MFR CODE	USABLE ON CODE	U/M	QTY INC IN UNIT	USMC QTY PER EQUIP
68	68	XBFZZ	XB	XBGZZ	XBHZZ	-	.005	611501-242-9179	WEIGHT, BALANCE			EA	V	V
									70-1931-1	(30554)				
68	69	XBFZZ	XB	XBGZZ	XBHZZ				70-1931-1	(12532)		EA	1	2
									PLATE, BALANCE					
									70-1933	(30554)				
68	70	XBFZZ	XB	XBGZZ	XBHZZ				70-1933	(12332)		EA	V	V
									WEIGHT, BALANCE	CF				
								611501-242-9179	70-1931-2	(30554)				
68	71	PBFZZ	PBOZZ	XBGZZ	XBHZZ				70-1931-2	(12532)		EA	1	1
									PLATE, BALANCE	CF				
									70-1935	(30554)				
68	72	XAFZZ	XA	XBGZZ	XAHHZ				70-1935	(12532)		EA	1	1
									SHAFT AND ROTOR ASSY	ABDE				
									70-195570-1951	(30554)				
68	72	XAFZZ	XA	XBGZZ	XAHHZ				70-195570-1951	(12532)				
									SHAFT AND ROTOR ASSY		CF	EA	1	1
									70-195670-1952	(30554)				
									70-195670-1952	(12532)				

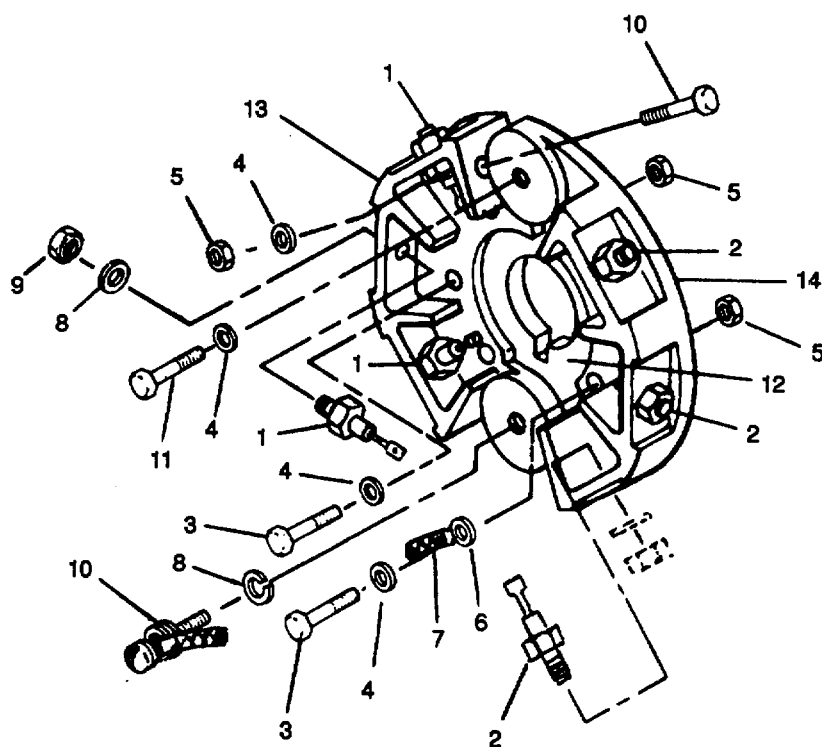

Figure 69. Rectifier Assembly.

(1) ILLUSTRATION		(2) SMR CODE				(3) USMC		(4) NATIONAL STOCK NUMBER	(5) DESCRIPTION			(6)	(7)	(8)
(a) FIG NO.	(b) ITEM NO.	a ARMY	b AIR FORCE	c NAVY	d USMC	a SSI	b REPL FACTOR		REF NUMBER	MFR CODE	USABLE ON CODE	U/M	QTY INC IN UNIT	USMC QTY PER EQUIP
69		AFFFF	ADD	AGQGG	AHHHH				RECTIFIER ASSY 70-1938 70-1938	(30554) (12532)		EA	1	2
69	1	PAFZZ	PADZZ	PAGZZ	PAHZZ		.050	5961-00-892-0888	RECTIFIER JANN1SO90	(81349)		EA	3	3
69	2	PAFZZ	PADZZ	PAGZZ	PAHZZ		.050	5961-00-901-2290	RECTIFIER JAN1N1190R	(81349)		EA	3	3
69	3	PAFZZ	PADZZ	XBGZZ	PAHZZ	D	.008	5305-0D-990-1347	SCREW, MACHINE MS35190-292	(96906)		EA	6	6
69	4	PAFZZ	PADZZ	PAGZZ	PAHZZ	D	.010	5310-00-582-5965	WASHER, LOCK MS35338-44	(96906)		EA	6	13
69	5	PAFZZ	PADZZ	XBZZ	PAHZZ	D	.008	5310-00D-761-6882	NUT, HEX. 1/4-20 MS51967-2	(96906)		EA	7	52
69	6	PAFZZ	PAOZZ	XBGZZ	PAHZZ			5940-00-230-0515	TERMINAL. LUG MS25036-154	(96906)		EA	1	36
69	7	PAFZZ	PAOZZ	XBGZZ	PAHZZ			6145-00-578-6604	WIRE NO. 14 X 2-1U2 IN. LG M50862/14-9	(81349)		EA	1	1
69	8	PAFZZ	PADZZ	XBGZZ	PAHZZ	D	.010	5310-00-0453299	WASHER., LOCK MS3533842	(96906)		EA	1	38
69	9	PAFZZ	PADZZ	PAGZZ	PAHZZ	D	.008	5310-00-971-7989	NUT, PLAIN, HEX MS35691 -5	(96906)		EA	6	6
69	10	PAFZZ	PADZZ	PAGZZ	PAHZZ		.050	5920-00-939-2203	SURGE PROTECTOR ASSY 70-1939	(30554) (12532)		EA	1	1
69	11	PAFZZ	PADZZ	XBGZZ	PAHZZ	D	.008	530500068-0500	3300A84B0326G01 SCREW, HEX HD			EA	2	2
69	12	XBZZ	XA	XBGZZ	XBZZ				MS90725-3 PLATE	(96906)		EA	1	1
69	13	XBZZ	XA	XBGZZ	XBZZ				70-1936 70-1936	(30554) (12532)		EA	1	1
69	14	XBZZ	XA	XBGZZ	XBZZ				HEAT SINK 70-1942-1	(30554) (12532)		EA	1	1
									70-1942-1 HEATSINK					
									70-1942-2 70-1942 -2	(30554) (12532)				

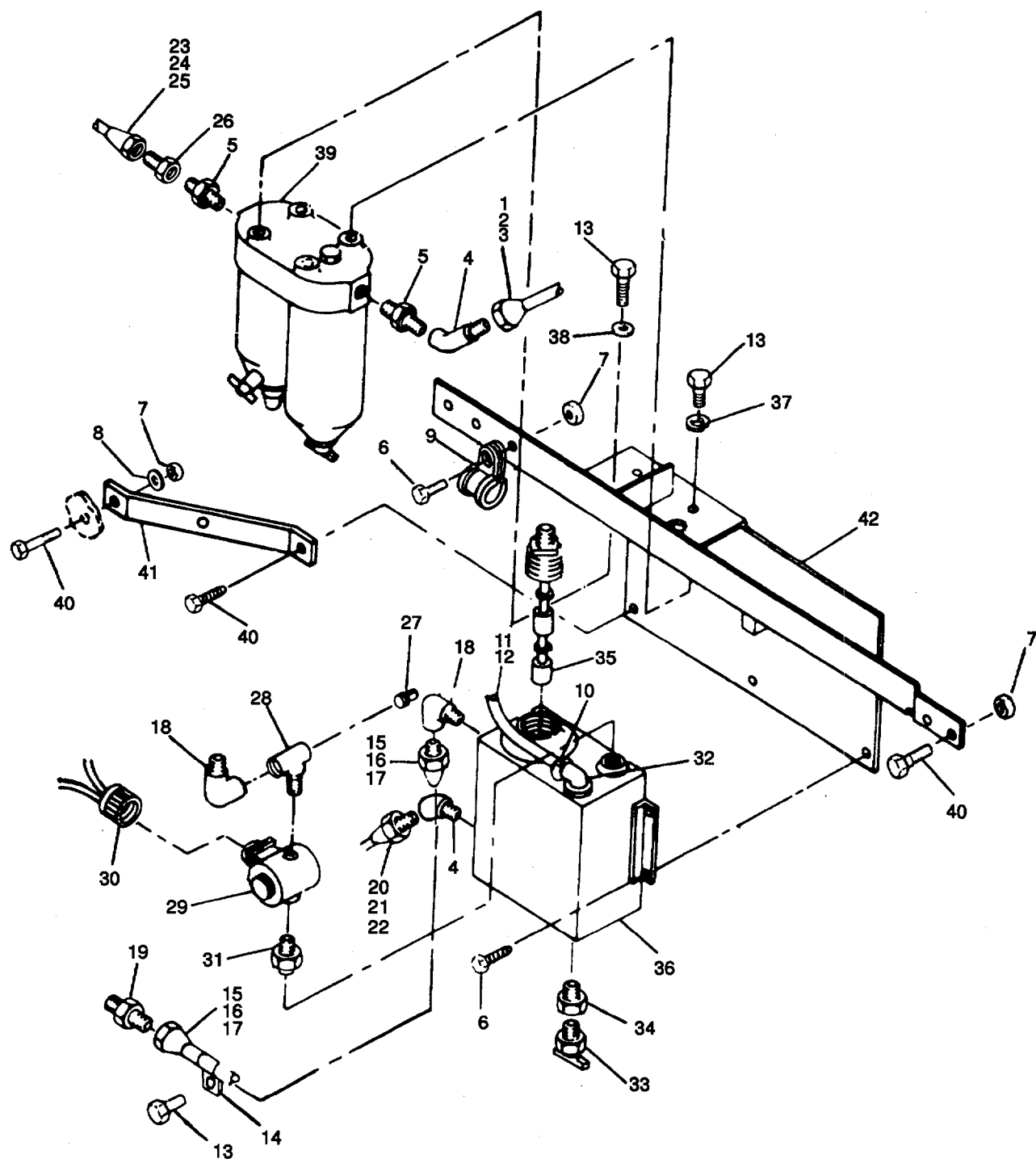

Figure 70. Day Tank and Primary Fuel Filter.

(1) ILLUSTRATION		(2) SMR CODE				(3) USMC		(4) NATIONAL STOCK NUMBER	(5) DESCRIPTION			(6)	(7)	(8)
(a) FIG NO.	(b) ITEM NO.	a ARMY	b AIR FORCE	c NAVY	d USMC	a SSI	b REPL FACTOR		REF NUMBER	MFR CODE	USABLE ON CODE	U/M	QTY INC IN UNIT	USMC QTY PER EQUIP
70	1	MFOZZ	MOO	AFGZZ	AFOZZ				GROUP 15 - DAY TANK AND PRIMA- RY FUEL FILTER HOSE ASSY MS28741-5-0075 MANUFACTURE FROM (96906)			EA	1	1
70	2	PAFZZ	PAOZZ	PAGZZ	PAFZZ	D	.008	4730-00-842-2201	ADAPTER, STRAIGHT MS24587-5 (96906)			EA	2	20
70	3	PAFZZ	PAOZZ	PAGZZ	PAFZZ	D	.070	4720-00-280-9197	HOSE NON-METALLIC MIL-H-8794,5 (81349)			FT	1	59
70	4	PAOZZ	PAOZZ	XBGZZ	PAFZZ	D	.008	4730-00-113-0567	ELBOW, PIPE TO TUBE 70-1491-36 (30554) (30780)			EA	2	3
70	5	PAFZZ	PAOZZ	XBGZZ	PAFZZ	D	.008	4730-00-278-3912	BUSHING, PIPE 3-8X1-4PTRS (30780)			EA	2	4
70	6	PAFZZ	PAOZZ	XBGZZ	PAFZZ	D	.008	5305-01-073-6998	SCREW, ASSEMBLED WASHER 114-20 X 1/2 IN LG 69-662-77 (30554) (78189)			EA	5	119
70	7	PAOZZ	PAOZZ	XBGZZ	PAFZZ	D	.008	5310-00-761-6882	NUT, PLAIN, HEXAGON MS51967-2 (96906)			EA	6	52
70	8	PAOZZ	PAOZZ	XBGZZ	PAFZZ	D	.010	5310-00-809-4058	WASHER, FLAT 1/4 NOM MS27183-10 (96906)			EA	1	21
70	9	PAOZZ	PAOZZ	XBGZZ	PAFZZ		.00	5340-00-174-4811	CLAMP, LOOP 70-1529-8 (30554) TA724SS8 (84971)			EA	1	11
70	10	PAOZZ	PAOZZ	XBGZZ	PAFZZ		.008	4730-00-063-7919	CLAMP, HOSE MS39326-8 (96906)			EA	2	16
70	11	MOOZZ	MOO	MGGZZ	MFOZZ				HOSE, VENT 70-1521-5 (30554) 70-1521-5 (93742)			EA	1	1
70	12	PAFZZ	PAOZZ	PAGZZ	PAGZZ		0.70	4720-00-235-4131	MANUFACTURE FROM. HOSE, NON-METALLIC 5191195 (30327)			FT	6	13
70	13	PAOZZ	PAOZZ	XBGZZ	PAFZZ	D	.008	5305-00-115-9526	SCREW, 318-16 X314 IN LG MS18154-58 (96906)			EA	5	7
70	14	PAOZZ	PAOZZ	PAGZZ	PAFZZ	-	.008	5340-00-228-6476	CLAMP, LOOP 7D-1585-12 (30554) TA612SS12 (84971)			EA	1	1
70	15	MFOZZ	MOO	AHHZZ	AFOZZ				HOSE ASSY MS28741-5-0300 (96906)			EA	1	1
70	16	PAFZZ	PAOZZ	PAGZZ	PAFZZ		.008	4730-00-842-2201	MANUFACTURE FROM ADAPTER, STRAIGHT, TUBE MS24587-5 (96906)			EA	2	2
70	17	PAFZZ	PAOZZ	PAGZZ	PAFZZ		.070	4720-00-289-9197	HOSE, NONMETALLIC MILH8794-5 (81349)			FT	3	59
70	18	PAOZZ	PAOZZ	PAGZZ	PAFZZ		.008	4730-00-121-0138	ELBOW, PIPE TO TUBE MS51504B5-4 (96906)			EA	2	9
70	19	PAOZZ	PAOZZ	PAGZZ	PAFZZ		.008	4730-00-817-1874	ADAPTER, STRAIGHT PIPE MS51503A5 (96906)			EA	1	1
70	20	MFOZZ	MOO	AFGZZ	AFOZZ				HOSE ASSY MS28741-5-0190 (96906)			EA	1	2
70	21	PAFZZ	PAOZZ	PAGZZ	PAFZZ		.008	4730-00-842-2201	MANUFACTURE FROM ADAPTER, STRAIGHT, TUBE MS24587-5 (96906)			EA	2	20
70	22	PAFZZ	PAOZZ	PAGZZ	PAFZZ		.070	4720-00-289-9197	HOSE, NON-METALLIC MILH8794-5 (81349)			FT	16	59
70	23	MFOZZ	MOO	AFGZZ	AFOZZ				HOSE ASSY MS28741-50064 (96906)			EA	1	1
70	24	PAFZZ	PAOZZ	PAGZZ	PAFZZ	D	.008	4730-00-842-2201	MANUFACTURE FROM ADAPTER, STRAIGHT, TUBE MS24587-5 (96906)			EA	2	20
70	25	PAFZZ	PAOZZ	PAGZZ	PAFZZ	-	.070	4720-00-289-9197	HOSE, NON-METALLIC M, LH8794-5 (81349)			FT	1	59

TM 9-6115-545-24P
TO 35C2-3-444-4
NAVFAC P-8-626-24P
SL 400038G/07499A

(1) ILLUSTRATION		(2) SMR CODE				(3) USMC		(4)	(5) DESCRIPTION			(6)	(7)	(8)
(a) FIG NO.	(b) ITEM NO.	a ARMY	b AIR FORCE	c NAVY	d USMC	a SSI	b REPL FACTOR	NATIONAL STOCK NUMBER	REF NUMBER	MFR CODE	USABLE ON CODE	U/M	QTY INC IN UNIT	USMC QTY PER EQUIP
70	26	PAOZZ	PAOZZ	XBFZZ	PAFZZ	D	.008	4730-00-620-6904	ADAPTER, STRAIGHT. PIPE			EA	1	6
70	27	PAOZZ	PAOZZ	XBGZZ	PAFZZ	D	.008	4730-00-202-9390	MS51500A5-4 ELBOW, PIPE	(96906)		EA	1	2
70	28	PAOZZ	PAOZZ	PAGZZ	PAFZZ	D	.008	4730-00-214-8108	70-1195-2 1/4SHP-B	(30554) (30780)		EA	1	1
70	29	PAOZZ	PAOZZ	PAGZZ	PAFZZ		.015	4810-00-216-1849	103866 TEE, PIPE	(92192)		EA	1	1
70	30	PAOZZ	PAOZZ	PAOZZ	PAFZZ	D	.023	5935-00-827-9045	2091-4-4S VALVE, SOLENOID	(01276)		EA	1	1
70	31	PAOZZ	PAOZZ	XBGZZ	PAFZZ	D	.008	4730-00-278-3722	69-787-2 VSL8720	(30554) (81978)		EA	1	2
70	32	PAOZZ	PAOZZ	XBGZZ	PAFZZ	D	.008	4730-00-041-2526	CONNECTOR, RECECPTACLE MS3102R10SL4P	(96906)		EA	1	1
70	33	PAOZZ	PAOZZ	XBGZZ	PAOZZ	D	.008	4820-00-752-9040	NIPPLE, PIPE 114FF-S	(30790)		EA	1	1
70	34	PAOZZ	PAOZZ	XBGZZ	PAFZZ	D	.008	4730-00-248-6728	ELBOW, PIPE TO HOSE 114-1/4 70-1415	(30554) (93061)		EA	1	4
70	35	PAOZZ	PAOZZ	PAGZZ	PAFZZ		.015	5930-00-405-6153	2296-4 COCK, DRAIN	(96906)		EA	1	1
70	36	XBOFF	XB	XBGZZ	XBFZZ				MS35782-4 BUSHING, PIPE	(30554)		EA	1	1
70	37	PAOZZ	PAOZZ	XBGZZ	PAFZZ	D	.010	5310-00061-1258	70-1314-21 14X11-PTRS	(30780)		EA	1	1
70	38	PAOZZ	PAOZZ	PAGZZ	PAFZZ	D	.010	5310-00-595-7237	SWITCH, FLOAT. FUEL 70-1594	(30554)		EA	1	1
70	39	PAOOO	PAOOO	PAGGG	PAOOO	-	.500	2910-00-085-5598	LS40820 DAY TANK, FUEL	(04034)		EA	1	1
70	40	PAOZZ	PAOZZ	PAGZZ	PAOZZ	D	.008	5306-00-036-6982	70-1244 WASHER, LOCK	(30554) (93742)		EA	2	66
70	41	XBOZZ	MOO	XBFZZ	XBOZZ				MS45904-76 WASHER. LOCK	(96906)		EA	2	2
70	42	XBOZZ	XB	XBGZZ	XBOZZ				MS35333-42 FILTER, FLUID	(96906)		EA	1	1
									See figure 71 for breakout 70-507	(30554)				
									240903 BOLT. ASSEMBLED WASHER	(73370)		EA	6	71
									70-13194 61-251281-00-024BO542B	(30554) (78189)		EA	1	1
									BRACE, DAY TANK 70-1257	(30554)		EA	1	1
									70-1257 BRACKET, TANK	(93742)		EA	1	1
									70-1245 70-1245	(30554) (93742)				

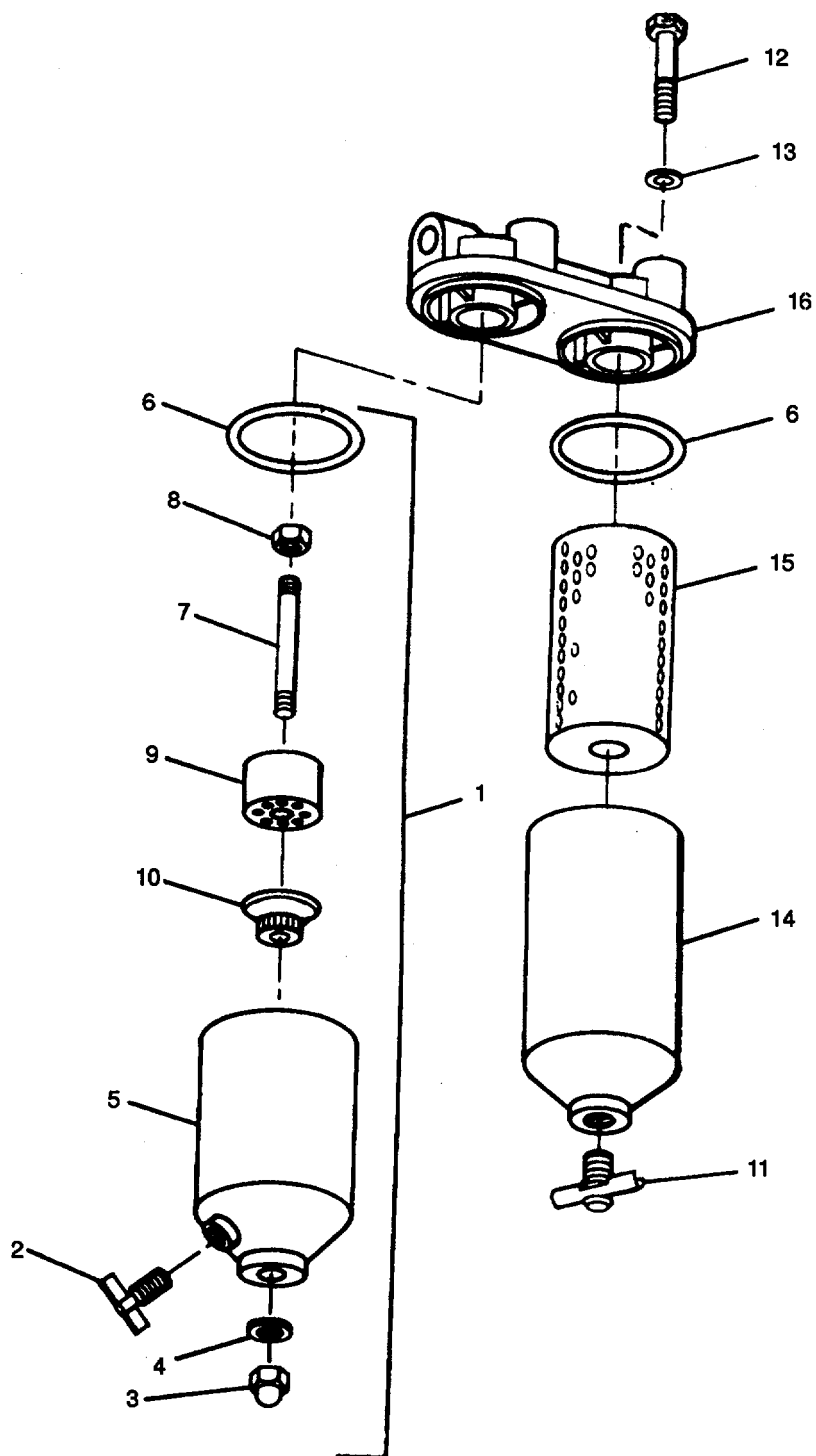

Figure 71. Filter, Fluid.

(1) ILLUSTRATION		(2) SMR CODE				(3) USMC		(4)	(5) DESCRIPTION			(6)	(7)	(8)
(a) FIG NO.	(b) ITEM NO.	a ARMY	b AIR FORCE	c NAVY	d USMC	a SSI	b REPL FACTOR	NATIONAL STOCK NUMBER	REF NUMBER	MFR CODE	USABLE ON CODE	U/M	QTY INC IN UNIT	USMC QTY PER EQUIP
71		PAOOO	PAOOO	PAGGG	PAOOO I	.500	2910-00	085-5598	FILTER. FLUID 70-507 240903 (30554) (73370)			EA	1	1
71	1	PAOOO	PAOOO	XBGZZ	PAOZZD		.101	2910-00-787-6551	FILTER. FLUID 151031 (73370)			EA	1	1
71	2	PAOZZ	PAOZZ	XBGZZ	PAOZZ	D	.008	4820-00-752-9040	COCK DRAIN MS35782-4 (96906)			EA	4	4
71	3	PAOZZ	PAOZZ	XBGZZ	PAOZZ	D	.008	5310-00-784-0033	NUT, PLAIN, CAP 102458 (73370)			EA	1	1
71	4	PAOZZ	PAOZZ	PAOZZ	PAOZZ	D	.040	5310-00-639-6385	WASHER 151328 (73370)			EA	1	1
71	5	XAOZZ	XA	XAGZZ	XAOZZ				BODY ASSEMBLY FLUID 149557 (73370)			EA	1	1
71	6	PAOZZ	PAOZZ	XBGZZ	PAOZZ	D	.040	5330-00-663-4773	GASKET 101489 (73370)			EA	2	3
71	7	PAOZZ	PAOZZ	XBGZZ	PAOZZ	D	.008	5307-00-784-0015	STUD, PLAIN 106933 (73370)			EA	1	1
71	8	PAOZZ	PAOZZ	XBGZZ	PAOZZ	D	.008	5310-00-873-1159	NUT, PLAIN, HEXAGON 8234 (15434)			EA	1	1
71	9	PAOZZ	PAOZZ	PAOBZ	PAOBZ	-	.040	2910-00-374-6020	FILTER, ELEMENT, FLUID F6X12AT3 (79960)			EA	1	
71	10	PAOZZ	PAOZZ	XBGZZ	PAOZZ	-	.008	5340-00-036-3612	COVER, ACCESS 35066 (73370)			EA	1	1
71	11	PAOZZ	PAOZZ	XBGZZ	PAOZZ	D	.008	4920-00-752-9040	COCK DRAIN MS35782-4 (96906)			EA	1	4
71	12	PAOZZ	PAOZZ	XBGZZ	PAOZZ	D	.008	5305-00-239-0562	SCREW, CAP HEX 115111 (15434)			EA	1	1
71	13	PAOZZ	PAOZZ	PAOZZ	PAOZZ	-	.040	5310-00-595-4398	GASKET 101487 (73370)			EA	1	2
71	14	XAOZZ	XA	XAGZZ	XAOZZ				HOUSING, FILTER 70-507-5 (30554)			EA	1	1
71	15	PAOZZ	PAOZZ	PAOZZ	PAOZZ	-	2.000	2910-00-287-1912	FILTER, ELEMENT, FLUID C1175PB (73370)			EA	1	2
71	16	XBOZZ	XA	XAGZZ	XAOZZ				HEADER, FILTER ASSY 157570 (15434)			EA	1	1

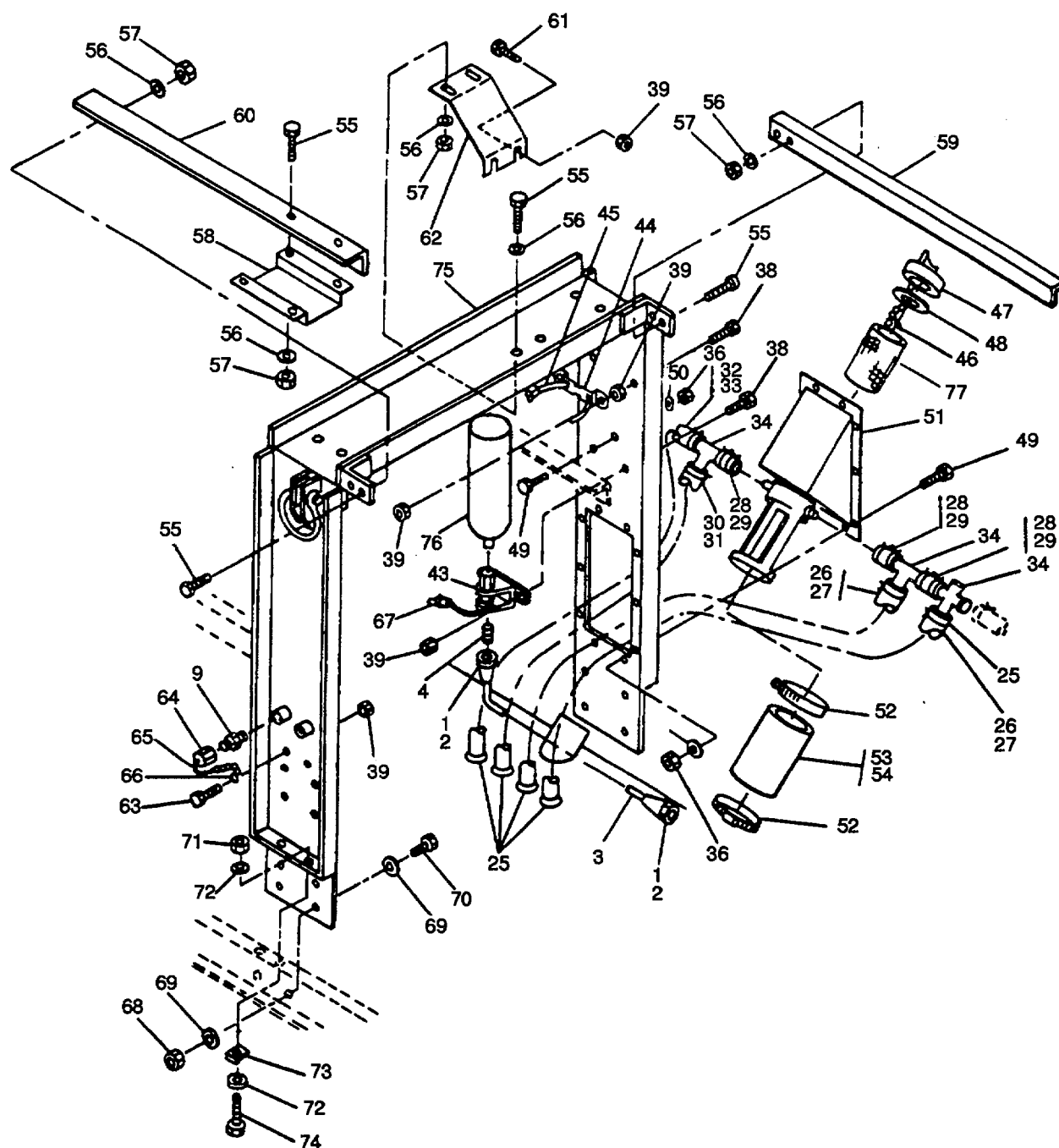

Figure 72. Center Support and Related Parts (Sheet 1 of 2).

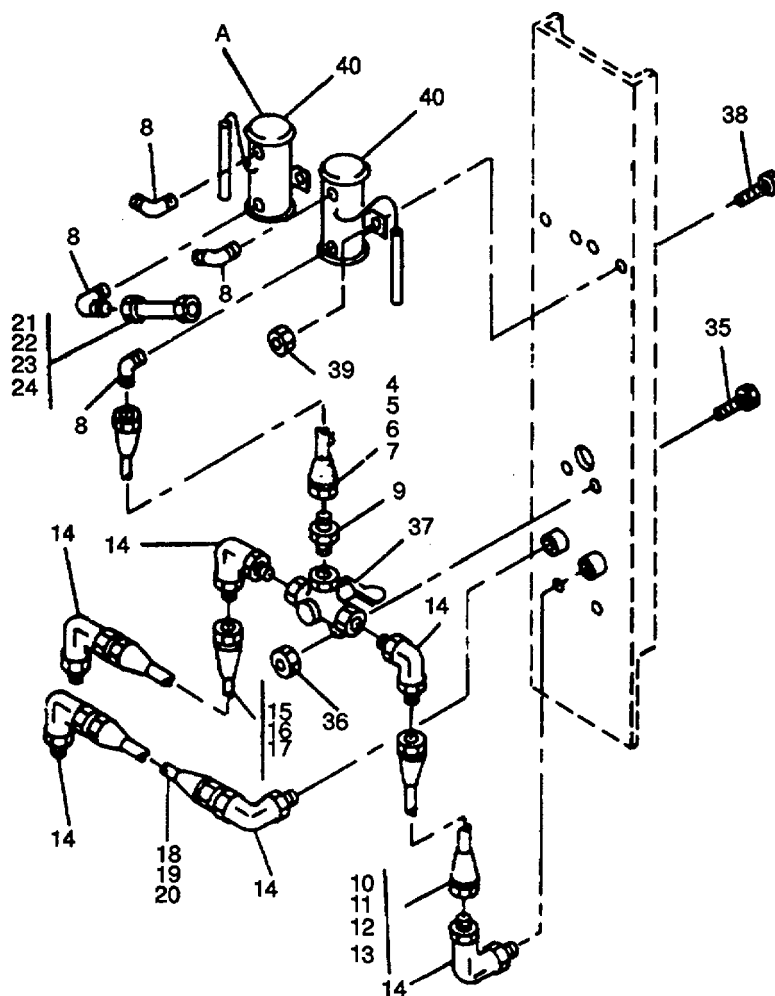
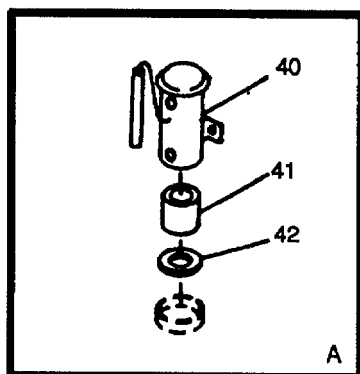

Figure 72. Center Support and Related parts (Sheet 2 of 2)
 200

(1) ILLUSTRATION		(2) SMR CODE				(3) USMC		(4) NATIONAL STOCK NUMBER	(5) DESCRIPTION			(6)	(7)	(8)
(a) FIG NO.	(b) ITEM NO.	a ARMY	b AIR FORCE	c NAVY	d USMC	a SSI	b REPL FACTOR		REF NUMBER	MFR CODE	USABLE ON CODE	U/M	QTY INC IN UNIT	USMC QTY PER EQUIP
72									GROUP 16 - CENTER SUPPORT AND RELATED PARTS					
72	1	PAOZZ	PAOZZ	XBGZZ	PAFZZ	D	.008	4730-00-239-2503	SLEEVE, CLINCH. TUBE			EA	2	2
72	2	PAOZZ	PAOZZ	PAGZZ	PAFZZ	D	.008		MS518251 (96906)			EA	2	2
72	3	PAOZZ	PAOZZ	MO	PAFZZ	D	.003	4710-00-758-0087	NUT, TUBE COUPLING			EA	1	1
72	4	PAOZZ	PAOZZ	XBGZZ	PAFZZ	D	.008	4730-00-193-1915	MS51823-1 (96906)			EA	1	1
72	5	MFOZZ	MOO	AFGZZ	AFOZZ				TUBE. METALLIC			EA	1	1
72	6	PAFZZ	PAOZZ	PAGZZ	PAFZZ	D	.008	4730-00-842-2201	70-1546 (30554)			EA	1	1
72	7	PAFZZ	PAOZZ	PAGZZ	PAFZZ	D	.070	4720-00-289-9197	900-152 (03764)			EA	1	1
72	8	PAOZZ	PAOZZ	XBOZZ	PAFZZ	D	.008	4730-00-917-4912	ADAPTER, STRAIGHT PIPE			EA	1	1
72	9	PAOZZ	PAOZZ	PAGZZ	PAFZZ	D	.008	4730-00-620-6904	MS51819-1 (96906)			EA	1	1
72	10	PAOZZ	PAOZZ	XBGZZ	AFOZZ			4710-01-181-6794	HOSE ASSY			EA	1	1
72	11	XAFZZ	XA	XBGZZ	PAFZZ	D	.008		M528741-5-0111 (96906)			EA	1	1
72	12	XAFZZ	XA	XBGZZ	PAFZZ	D	.008		MANUFACTURE FROM'			EA	1	1
72	13	XAFZZ	XA	XAGZZ	XAFZZ	D	.030		ADAPTER, STRAIGHT TUBE			EA	2	20
72	14	PAOZZ	PAOZZ	XBGZ	PAFZZ	D	.008	4730-00-121-0138	MS24587-5 (96906)			EA	2	20
72	15	MFOZZ	MOO	AFGZZ	AFOZZ				HOSE, NONMETALLIC			FT	1	59
72	16	PAFZZ	PAOZZ	PAFZZ	PAFZZ	D	.008	4730-00-842-2201	MILH8794-5 (81349)			EA	4	4
72	17	PAFZZ	PAOZZ	PAGZ	PAFZZ	D	.070	4720-00-289-9197	ELBOW, PIPE TO TUBE			EA	4	4
72	18	MFOZZ	MOO	AFGZZ	AFOZZ				70-1500 (30554)			EA	3	6
72	19	PAFZZ	PAOZZ	PAFZZ	PAFZZ	D	.008	4730-00-842-2201	20254-5S (01276)			EA	3	6
72	20	PAFZZ	PAOZZ	PAGZZ	PAFZZ	D	.070	4720-00-289-9197	ADAPTER, STRAIGHT, PIPE			EA	1	1
72	21	MFOZZ	MOO	XBGZZ	AFOZZ			4710-01-261-5131	MS51500A54 (96906)			EA	1	1
72	22	PAOZZ	PAOZZ	XBGZZ	PAFZZ	D	.008	4730-00-433-3375	TUBE ASSEMBLY			EA	1	1
72	23	PAOZZ	PAOZZ	XBGZZ	PAFZZ	D	.008	4730-00-2B7-0276	70-1607 (30554)			EA	2	4
72	24	XBFZZ	XB	XBGZZ	XBFZZ		.004		SLEEVE, FLARED, TUBE			EA	2	4
72	25	PAOZZ	PAOZZ	XBGZZ	PAFZZ	-	008	4730-00-063-7919	MS20819-5 (96906)			EA	2	4
									NUT, TUBE COUPLING			EA	2	4
									AN818-5 (88044)			EA	1	1
									PIPE, BENT			EA	1	1
									70-1607-1 (30554)			EA	1	1
									70-1607-1 (93742)			EA	6	9
									ELBOW, PIPE TO TUBE			EA	6	9
									70-1109-6 (30554)			EA	6	9
									MS51504B54 (96906)			EA	1	1
									HOSE ASSY			EA	1	1
									MS28741-5-0286 (96906)			EA	1	1
									MANUFACTURE FROM			EA	1	1
									ADAPTER, STRAIGHT, TUBE			EA	2	20
									MS24587-5 (96906)			EA	2	20
									HOSE, NONMETALLIC			FT	3	59
									MILH8794-5 (81349)			EA	1	1
									HOSE ASSY			EA	1	1
									MS28741-5-0226 (96906)			EA	1	1
									MANUFACTURE FROM			EA	1	1
									ADAPTER, STRAIGHT, TUBE			EA	2	20
									MS24581-5 (96906)			EA	2	20
									HOSE, NONMETALLIC			EA	2	59
									MILH8794-5 (813491)			EA	2	59
									TUBE ASSY. FUEL			EA	1	1
									70-1515 (30554)			EA	1	1
									70-1515 (93742)			EA	1	1
									MANUFACTURE FROM			EA	1	1
									SLEEVE, FLARED TUBE			EA	2	4
									MS20819-5 (96906)			EA	2	4
									NUT, TUBE COUPLING			EA	2	4
									AN818-5 (88044)			EA	2	4
									PIPE, METAL			EA	1	1
									SAE1018 31DX 032W (81349)			EA	1	1
									CLAMP, HOSE 1/2 IN			EA	14	16
									MS39326-8 (96906)			EA	14	16

(1) ILLUSTRATION		(2) SMR CODE				(3) USMC		(4)	(5) DESCRIPTION			(6)	(7)	(8)
(a) FIG NO.	(b) ITEM NO.	a ARMY	b AIR FORCE	c NAVY	d USMC	a SSI	b REPL FACTOR	NATIONAL STOCK NUMBER	REF NUMBER	MFR CODE	USABLE ON CODE	U/M	QTY INC IN UNIT	USMC QTY PER EQUIP
72	26	MOOZZ	MOO	MOGZZ	MFOZZ				HOSE. RUBBER 70-1521-2 70-1521-2 MANUFACTURED FROM. HOSE. NONMETALLIC, 1 IN. 483868 HOSE. RUBBER 70-1521-1 70-1521-1 MANUFACTURED FROM. HOSE. RUBBER 483666 HOSE. RUBBER 70-1521-3 70-1521-3 MANUFACTURED FROM HOSE. NONMETALLIC 483666 HOSE. RUBBER 70-1521-4 70-1521-4 MANUFACTURE FROM: HOSE. NONMETALLIC 483666 TEE, HOSE, 1/4 IN. 70-1412 224- SCREW, ASSEMBLED WASHER 10-24 X3/4 IN LG 69-662-52 61-101241-4-0142B-0542B NUT, PLAIN ASSEMBLED 69-561-4 511-101800-00 COCK, PLUG 69-774 SP-2201 BOLT, ASSEMBLED WASHER 70-1319-4 61-251281-00-0242B-0542B NUT, PLAIN ASSEMBLED 1/4-20 69-561-5 511-251800-00 PUMP, FUEL, ELECTRICAL 480517 STRAINER ELEMENT 479729 GASKET 479136 VALVE SOLENOID 70-1609 240091 BRACKET TANK, ETHER 70-1610 240067 CLAMP, HOSE 70-1611 PIN. RETAINER MS29523-1 CAP, FILLER OPENING MS35645-1 GASKET MS35643-1	(30554) (93742) (02280) (30554) (93742) (02280) (30554) (93742) (02280) (30554) (93742) (02280) (30554) (93061) (30554) (78189) (30554) (78189) (30554) (70411) (30554) (78189) (30554) (72850) (72850) (72850) (30554) (s0999) (30554) (50999) (30554) (96906) (96906) (96906)	EA	2	2	
72	27	PAOZZ	PAOZZ	PAGZZ	PAFZZ	-	.070	4720-00-913-5910				FT	1	13
72	28	MOOZZ	MOO	MOGZZ	MFOZZ							EA	3	3
72	29	PAOZZ	PAOZZ	PAGZZ	PAFZZ	-	.070	4720-00-913-9510				FT	2	13
72	30	MOOZZ	MOO	MOGZZ	MFOZZ							EA	1	1
72	31	PAOZZ	PAOZZ	PAGZZ	PAFZZ	-	.070	4720-00-913-9510				FT	2	13
72	32	MOOZZ	MOO	MOGZZ	MFOZZ							EA	1	1
72	33	PAOZZ	PAOZZ	PAGZZ	PAFZZ	-	.070	4720-00-913-9510				FT	2	13
72	34	PAOZZ	PAOZZ	XBGZZ	PAFZZ	-	.008	4730-00-038-7174				EA	3	3
72	35	PAOZZ	PAOZZ	XBGZZ	PAFZZ	D	.008	5305-0024-1093				EA	2	2
72	36	PAOZZ	PAOZZ	XBOZZ	PAFZZ	D	.008	5310-00-094-3421				EA	14	52
72	37	PAOZZ	PAOZZ	PAOZZ	PAFZZ	-	.010	4820-00-209-1562				EA	1	1
72	38	PAOZZ	PAOZZ	XBOZZ	PAFZZ	D	.008	5306-00-036-6982				EA	8	71
72	39	PAOZZ	PAOZZ	XBGZZ	PAFZZ	D	.008	5310-00-696-5173				EA	14	131
72	40	PAOZZ	PAOOO	PAOOO	PAFZZ		.013	2910-00-930-9367				EA	2	2
72	41	PAOZZ	PAOZZ	PAOZZ	PAFZZ	-	.010	2910-00-893-6402				EA	2	2
72	42	PAOZZ	PAOZZ	PAOZZ	PAFZZ	-	.003	5330-00-763-9322				EA	1	1
72	43	PAOZZ	PAOZZ	PAGZZ	PAFZZ	-	.050	4810-00-357-0538				EA	1	1
72	44	XBOZZ	XB	XBOZZ	XBFZZ							EA	1	2
72	45	PAOZZ	PAOZZ	PAGZZ	PAFZZ			4730-01-022-8535				EA	1	1
72	46	XBOZZ	XB	XBGZZ	XBFZZ							EA	1	2
72	47	PAOZZ	PAOZZ	PAOBZ	PAFZZ		.027	2910-00-141-9758				EA	1	1
72	48	PAOZZ	PAOZZ	PAOZZ	PAFZZ		.005	5330-00-684-7851				EA	1	1

(1) ILLUSTRATION		(2) SMR CODE				(3) USMC		(4) NATIONAL STOCK NUMBER	(5) DESCRIPTION			(6)	(7)	(8)
(a) FIG NO.	(b) ITEM NO.	a ARMY	b AIR FORCE	c NAVY	d USMC	a SSI	b REPL FACTOR		REF NUMBER	MFR CODE	USABLE ON CODE	U/M	QTY INC IN UNIT	USMC QTY PER EQUIP
72	49	PAOZZ	PAOZZ	XBGZZ	PAFZZ	D	.008	5305-00-034-3148	SCREW, ASSEMBLED WASHER 10-24 X5/ IN. LG 69462-51 (30554)			EA	10	22
72	50	PAOZZ	PAOZZ	XBGZZ	PAFZZ	D	.010	5310-00-809-8546	61-101041-4040142B-0542B (78189) WASHER, FLAT MS271838 (96906)			EA	10	38
72	51	XBOZZ	XB	XBGZZ	XBFZZ				FILLER NECK 70-1392 (30554) 70-1392 (93742)			EA	1	1
72	52	PAOZZ	PAOZZ	XBGZZ	PAFZZ		.008	4730-00-908-6294	CLAMP, HOSE MS35842-16 (96906)			EA	2	2
72	53	MOOZZ	MOO	MOGZZ	MFOZZ				HOSE, FUEL FILLER NECK 70-1471 (30554) 70-1471 (93742)			EA	1	1
72	54	PAOZZ	PAOZZ	PAGZZ	PAFZZ		.070	4720-00-385-8750	MANUFACTURE FROM: HOSE, FUEL, FILLER 70-1471 (30554)			FT	1	1
72	55	PAOZZ	PAOZZ	XBGZZ	PAFZZ	D	.008	5305-00-942-2196	SCREW. CAP. HEX HD 3/16 X 1 IN LG MS18154-60 (96906)			EA	2	34
72	56	PAOZZ	PAOZZ	XBGZZ	PAFZZ	D	.010	5310-00-061-1258	WASHER. LOCK MS45904-76 (96906)			EA	14	56
72	57	PAOZZ	PAOZZ	XBGZZ	PAFZZ	D	.008	5310-00-732-0558	NUT, PLAIN HEX MS519678 (96906)			EA	12	47
72	58	XBOZZ	MOO	XBGZZ	XBFZZ				BRACKET. TAIL PIPE 70-1034 (30554) 70-1034 (93742)			EA	1	1
72	59	XBOZZ	MOO	XBGZZ	XBFZZ				SUPPORT BRACKET. LOAD BANK LH 70-1035 (30554) 70-1035 (93742)			EA	1	1
72	60	XBOZZ	MOO	XBGZZ	XBFZZ				SUPPORT BRACKET, LOAD BANK RH 70-1036 (30554) 70-1036 (93742)			EA	1	1
72	61	PAOZZ	PAOZZ	PAGZZ	PAFZZ	D	.008	5306-00-036-6909	BOLT, ASSEMBLED WASHER 1/4-20 X 1/2 IN LO 70-1319-2 (30554)			EA	2	119
72	62	XBOZZ	XB	XBOZZ	XBFZZ				61-250881-00-0242B0542B (78189) BRACKET SUPPORT 70-1597 (30554) 70-1597 (93742)			EA	1	1
72	63	PAOZZ	PAOZZ	XBOZZ	PAFZZ	D	.008	5306-00-036-6982	BOLT, ASSEMBLED WASHER 70-1319-4 (30554)			EA	2	2
72	64	PAOZZ	PAOZZ	XBOZZ	PAFZZ			4730-00-812-1333	61-251281-00-0242B05428 (78189) CAP. TUBE 69-539-2 (30554) 69-539-2 (93742)			EA	2	3
72	65	XBOZZ	XB	XBGZZ	XBFZZ	-	010		CHAIN. WELDLESS RRC271 TYPE II GRADE C CLASS 3 (81349)			EA	1	2
72	66	XBOZZ	XB	XBOZZ	XBFZZ				HOOK CHAIN MS80076-3 (96906)			EA	1	2
72	67	PAFZZ	PAOZZ	PAGZZ	PAFZZ	-	.023	5935-00-938-7841	CONNECTOR, PLUG, ELECTRICAL MS3101 R10SL-4P (96906)			EA	1	1
72	68	PAFZZ	PAOZZ	XBGZZ	PAFZZ	D	008	5310-00-768-0318	NUT, HEX 1/2-13 61D08 (12603)			EA	8	40
72	69	PAFZZ	PAOZZ	XBGZZ	PAFZZ	D	.010	5310-00-935-8984	WASHER, LOCK MS4590484 (96906)			EA	16	46
72	70	PAFZZ	PAOZZ	PAGZZ	PAFZZ	D	.008	530500-915-8087	SCREW. CAP, HEX HD MS18154-113 (96906)			EA	8	8
72	71	PAFZZ	PAOZZ	XBGZZ	PAFZZ	D	008	5310-01-070-2105	NUT, PLAIN, HEX 112-13 MS51967-14 (96906)			EA	4	40
72	72	PAFZZ	PAOZZ	XBGZZ	PAFZZ	D	.010	5310-00-9358984	WASHER. LOCK, 1/2 IN MS4590484 (96906)			EA	8	46

(1) ILLUSTRATION		(2) SMR CODE				(3) USMC		(4) NATIONAL STOCK NUMBER	(5) DESCRIPTION			(6) U/M	(7) QTY INC IN UNIT	(8) USMC QTY PER EQUIP
(a) FIG NO.	(b) ITEM NO.	a ARMY	b AIR FORCE	c NAVY	d USMC	a SSI	b REPL FACTOR		REF NUMBER	MFR CODE	USABLE ON CODE			
72	73	PAFZZ	PAOZZ	PAGZZ	PAFZZ	D	.010	5310-00-399-0995	WASHER, BEVEL 70-1531-2 38305	(30554) (05748)		EA	4	12
72	74	PAFZZ	PAOZZ	XBGZZ	PAFZZ	D	.008	5305-00-964-0589	SCREW. CAP, HEX HD MS51095-416	(96906)		EA	4	8
72	75	XBFZZ	AOO	XBGZZ	XBFZZ				LIFTING FRAME ASSY. See figure 73 for breakdown 70-1026 70-1026	(30554) (93742)		EA	1	2
72	76	PAOZZ	PAOZZ	PAOZZ	PAFZZ	-	.100	2910-00-646-9727	TANK PRIMER, STARTING 70-1608	(30554) (50999)		EA	1	1
72	77	PAOZZ	PAOZZ	PAOZZ	PAFZZ		.010	2910-00-752-9138	FILLER TUBE, FUEL TANK MS90908-1	(96906)		EA	1	

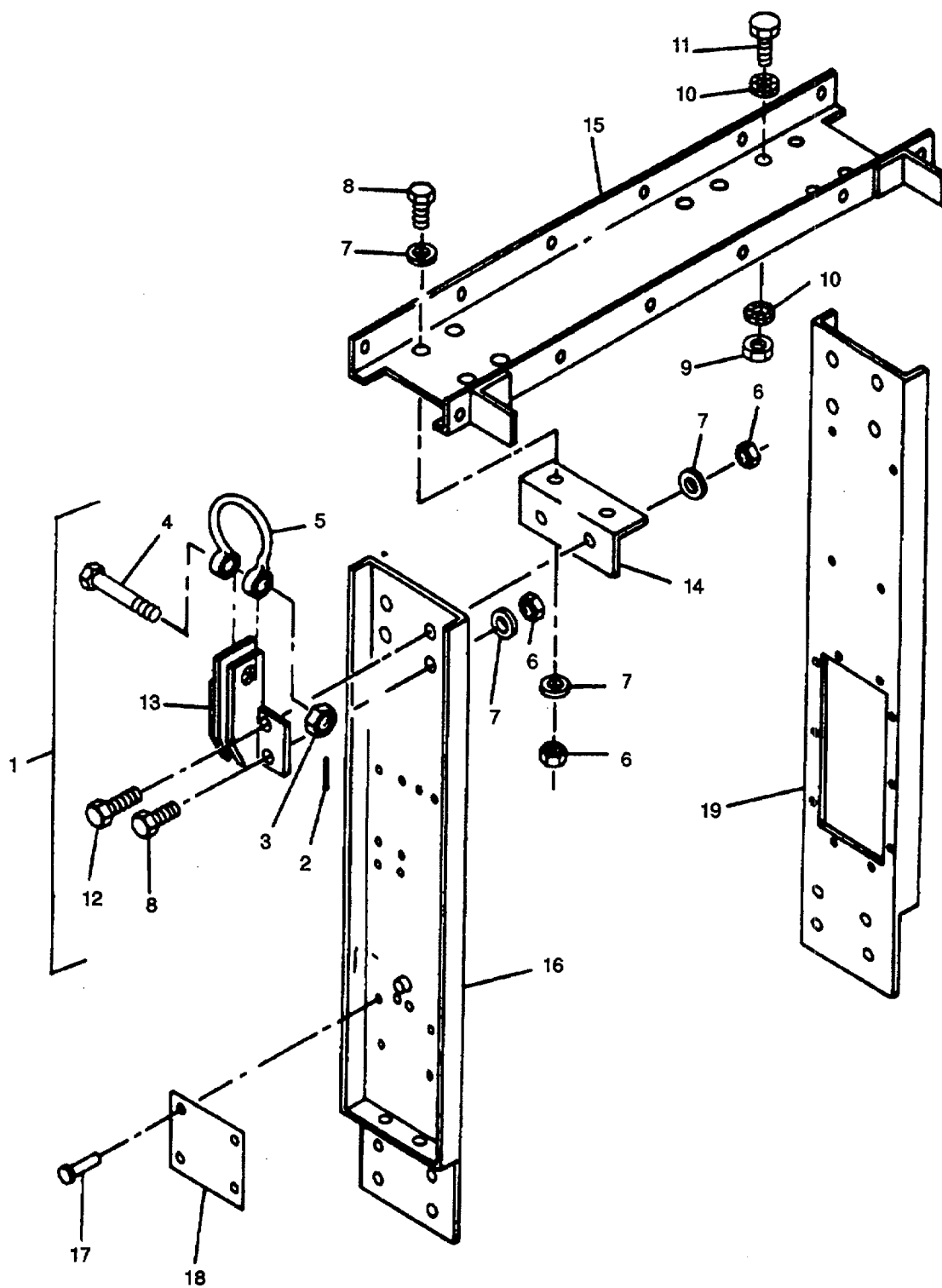

Figure 73. Lifting Frame Assembly.
 (205 blank)/206

(1) ILLUSTRATION		(2) SMR CODE				(3) USMC		(4) NATIONAL STOCK NUMBER	(5) DESCRIPTION			(6)	(7)	(8)
(a) FIG NO.	(b) ITEM NO.	a ARMY	b AIR FORCE	c NAVY	d USMC	a SSI	b REPL FACTOR		REF NUMBER	MFR CODE	USABLE ON CODE	U/M	QTY INC IN UNIT	USMC QTY PER EQUIP
73		XBFZZ	AOO	XBOZZ	XBFZZ	D	.008		LIFTING FRAME ASSY			EA	1	2
									70-1026	(30554)				
73	1	XBFZZ	XB	XBOZZ	XBFZZ				70-1026	(93742)		EA	2	2
									CLEVIS ASSY					
									69-782	(30554)				
73	2	PAOZZ	PAOZZ	XBOZZ	PAFZ			5315-00-298-1481	XBN8190	(90202)		EA	2	2
									PIN, COTTER 1 X 1-1/2 IN LG					
73	3	PAOZZ	PAOZZ	XAOZZ	PAFZZ	D	.008	5310-00-880-8186	MS24665-357	(96906)		EA	2	2
									NUT, PLAIN, HEX					
73	4	PAOZZ	PAOZZ	XBOZZ	PAOZZ			5305-00-934-0262	MS51967-26	(96906)		EA	2	2
									SCREW, CAP. HEX					
73	5	PAOZZ	PAOZZ	XAOZZ	PAFZZ			5340-01-203-7936	MS90728-219	(96906)		EA	2	12
									CLEVIS					
73	6	PAFZZ	PAOZZ	XBOZZ	PAFZZ	D	.008	5310-00-768-0318	1XBNS090	(90202)		EA	12	40
									NUT, PLAIN, HEX 112-13					
73	7	PAFZZ	PAOZZ	XBOZZ	PAFZZ	D	.010	5310-00-584-5272	MS51967-14			EA	12	43
									WASHER, LOCK 1/2 IN					
73	8	PAFZZ	PAOZZ	XBOZZ	PAFZZ	D	.008	5305-00-042-6417	MS35338-48	(96906)		EA	8	18
									SCREW, CAP, HEXHD 112-13 X					
									1-1/2 IN. LG.					
73	9	PAFZZ	PAOZZ	PAGZZ	PAFZZ	D	.008	5310-00-732-0558	MS90725-113	(96906)		EA	4	47
									NUT PLAIN, HEX 3/8-16					
73	10	PAFZZ	PAOZZ	XBOZZ	PAFZZ	D	.010	5310-00-061-1258	MS51967-8	(96906)		EA	8	66
									WASHER, LOCK					
73	11	PAFZZ	PAOZZ	XBOZZ	PAFZZ	D	.008	5305-00-942-2196	MS45904-78	(96906)		EA	4	34
									SCREW, CAP, HEX HD 3-16 X					
									1 IN. LG.					
73	12	PAFZZ	PAOZZ	XBOZZ	PAFZZ	D	.008	5305-00-964-0589	MS18154-60	(96906)		EA	4	8
									SCREW, CAP, HEX HD 12-13 X					
									2 IN. LG.					
73	13	XBFZZ	XB	XBOZZ	XBFZZ				MS51095-416	(96906)		EA	2	2
									BRACKET, CLEVIS					
73	14	XBFZZ	MOO	XBOZZ	XBFZZ				70-1031	(30554)		EA	2	2
									70-1031	(93742)				
73	15	XBFZZ	XB	XBOZZ	XBFZZ				ANGLE, SUPPORT			EA	2	2
									70-1030	(30554)				
									70-1030	(93742)				
73	16	XBFZZ	XB	XBOZZ	XBFZZ				LIFTIN3 FRAME TOP			EA	1	1
									70-1027	(30554)				
									70-1027	(93742)				
73	17	PAOZZ	PAOZZ	XBOZZ	PAFZZ		.008	5320-01-033-4357	SUPPORTASSY			EA	1	1
									70-1028	(30554)				
									70-1028	(93742)				
73	18	PAOZZ	PAOZZ	XBOZZ	PAOZZ			9905-01-225-8482	RIVET, BLIND			EA	4	84
									M24243/6-C602H	(81349)				
73	19	XBFZZ	XB	XBOZZ	XBFZZ				PLATE, INSTRUCTION			EA	1	1
									70-1483	(30554)				
									70-1483	(93742)				
									SUPPORT, LIFTING			EA	1	1
									70-1029	(30554)				
									70-1029	(93742)				

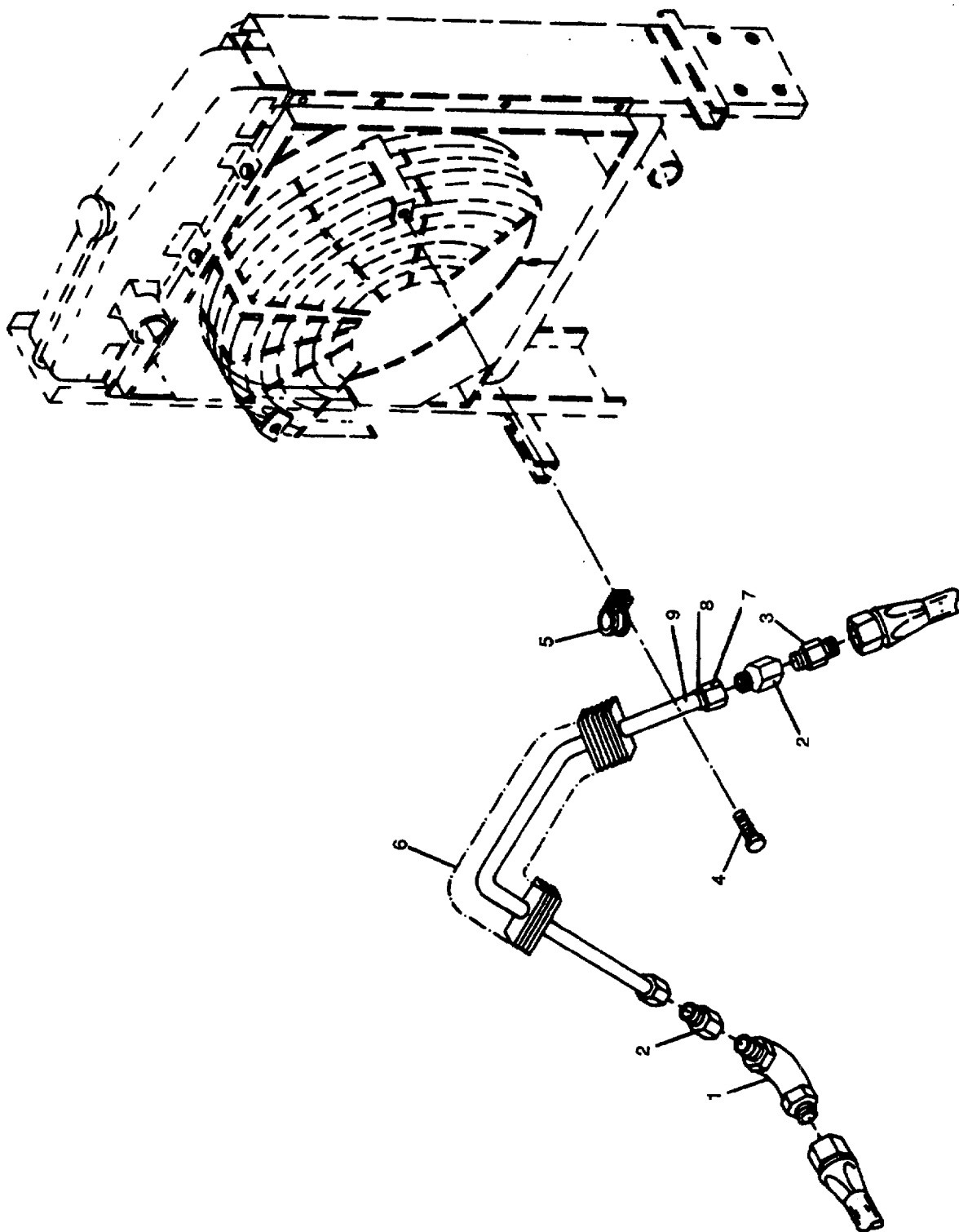

Figure 74. Hydraulic Cooler and Related Parts.
208

(1) ILLUSTRATION		(2) SMR CODE				(3) USMC		(4) NATIONAL STOCK NUMBER	(5) DESCRIPTION			(6)	(7)	(8)
(a) FIG NO.	(b) ITEM NO.	a ARMY	b AIR FORCE	c NAVY	d USMC	a SSI	b REPL FACTOR		REF NUMBER	MFR CODE	USABLE ON CODE	U/M	QTY INC IN UNIT	USMC QTY PER EQUIP
74	1	PAOZZ	PAOZZ	XBOZZ	PAFZZ	D	.005	4730-00-121-0138	GROUP 17 - HYDRAULIC GROUP AND RELATED PARTS					
74	2	PAOZZ	PAOZZ	PAGZZ	PAFZZ	D	.006	4730-00-202-9997	ELBOW, MALE, 5/16T X 114P MS51504B5-4	(96906)	BCEF	EA	1	9
74	3	PAOZZ	PAOZZ	PAGZZ	PAFZZ	D	.006	4730-00-620-6904	ADAPTER, STRAIGHT MS51503A6	(96906)	BCEF	EA	2	2
74	4	PAOZZ	PAOZZ	XBOZZ	PAFZZ	D	.008	5306-00-036-6909	ADAPTER, STRAIGHT MS51500A54	(96906)	BCEF	EA	1	1
74	5	PAOZZ	PAOZZ	XBOZZ	PAFZZ	D	.005	5340-00-333-6448	BOLT, ASSEMBLED WASHER 70-1319-2	(30554) (78189)	BCEF	EA	2	119
74	6	PAOZZ	PAOZZ	XBOZZ	PAFZZ	D	.008	4710-00-433-6979	61-250881-00-0242B0542B CLAMP, LOOP	(30554) (84971)	BCEF	EA	2	2
74	7	XBFZZ	XA	XAOZZ	XBFZZ				70-1529-6 TA724SS-6	(30554) (93742)	BCEF	EA	1	1
74	8	XBFZZ	XA	XAOZZ	XBFZZ				TUBE ASSY. METAL 70-1586	(30554) (93742)	BCEF	EA	2	2
74	9	XAOZZ	XA	XAOZZ	XBFZZ				NUT, COUPLING A0N8186D	(88044)	BCEF	EA	2	2
									SLEEVE MS20819-6J	(96906)	BCEF	EA	2	2
									TUBE, FINNED 70-1591	(30554)	BCEF	EA	1	1
									56554	(77783)				

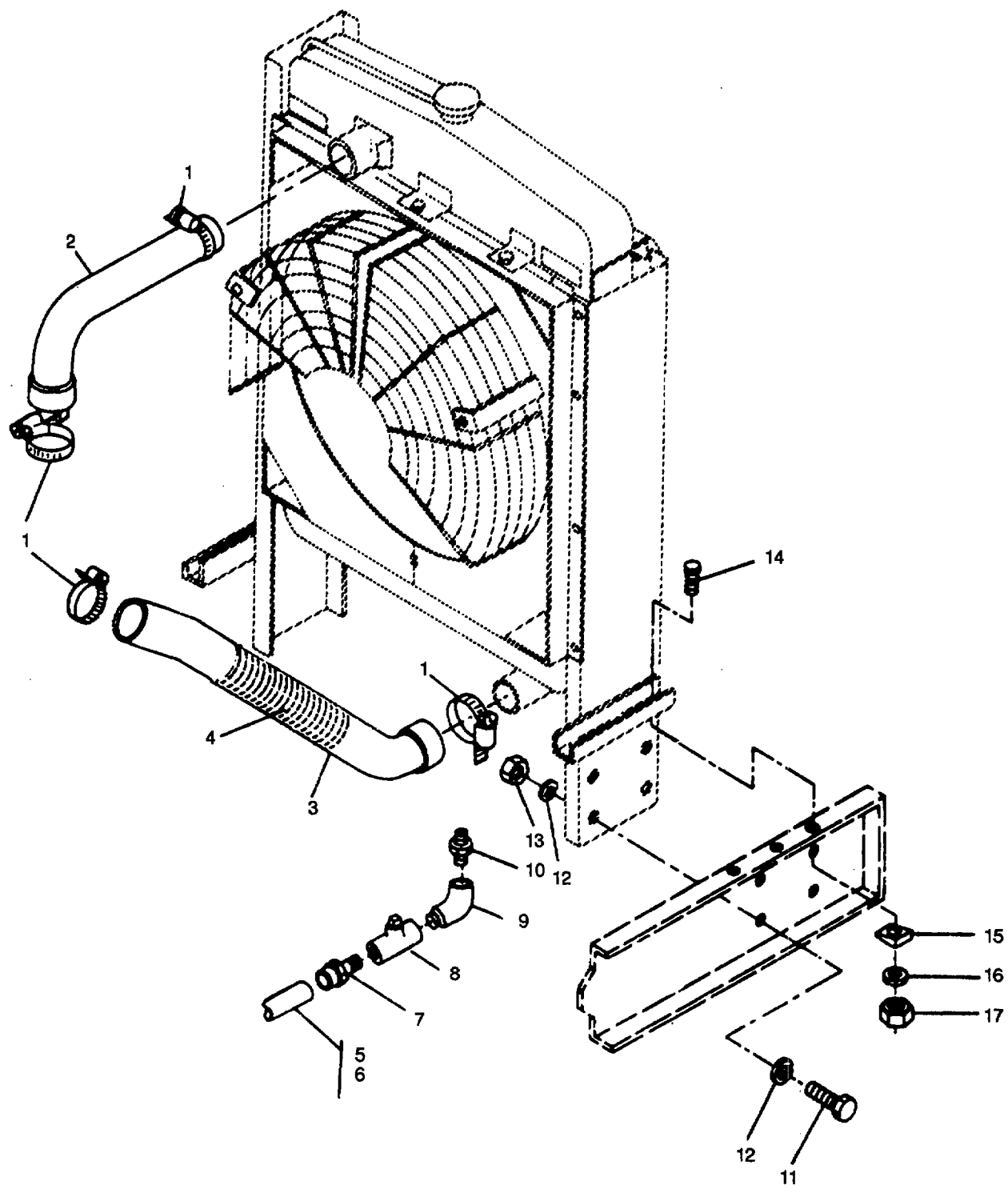

Figure 75. Cooling Group and Related Parts.
 210

(1) ILLUSTRATION		(2) SMR CODE				(3) USMC		(4) NATIONAL STOCK NUMBER	(5) DESCRIPTION			(6)	(7)	(8)
(a) FIG NO.	(b) ITEM NO.	a ARMY	b AIR FORCE	c NAVY	d USMC	a SSI	b REPL FACTOR		REF NUMBER	MFR CODE	USABLE ON CODE	U/M	QTY INC IN UNIT	USMC QTY PER EQUIP
75		XCFZZ	AOO	XCFZZ	XCFZZ				COOLING GROUP AND RELATED PARTS			EA	1	2
75	1	PAOZZ	PAOZZ	PAOZZ	PAOZZ	-	.008	4730-00-909-8627	COOLING GROUP	(30554)		EA	4	6
75	2	PAOZZ	PAOZZ	PAOZZ	PAOZZ	-	.070	4720-00-283-9089	70-1005 (93742)			EA	1	1
75	3	PAOZZ	PAOZZ	PAOZZ	PAOZZ	-	.070	4720-00-309-2652	CLAMP, HOSE	(96906)		EA	1	1
75	4	PAOZZ	PAOZZ	PAOZZ	PAOZZ	-	.070	5360-01-122-0630	MS35842-13	(30554)		EA	1	1
75	5	MOOZZ	MOO	MOOZZ	MOOZZ	-	.070		HOSE, PREFORMED	(30554)		EA	1	1
75	6	PAOZZ	PAOZZ	PAOZZ	PAOZZ	-	.070	4720-00-913-5910	70-1089 (30554)			EA	1	1
75	7	PAOZZ	PAOZZ	XBOZZ	PAOZZ	D	.008	4730-00-465-5928	70-1090 (30554)			EA	1	1
75	8	PAOZZ	PAOZZ	XBOZZ	PAOZZ	D	.008	4820-00-136-1085	SPRING, HELICAL, COMPRESSION	(30554)		EA	1	1
75	9	PAOZZ	PAOZZ	XBOZZ	PAOZZ	D	.008	4730-00-765-9090	70-1605 (93742)			EA	1	1
75	10	PAOZZ	PAOZZ	XBOZZ	PAOZZ	D	.008	4730-00-5953108	HOSE	(30554)		EA	1	1
75	11	PAOZZ	PAOZZ	XBOZZ	PAOZZ	D	.008	5305-00-071-2068	70-1627 (93742)			EA	1	1
75	12	PAOZZ	PAOZZ	XBOZZ	PAOZZ	D	.010	5310-00-935-8984	MANUFACTURE FROM	(02280)		FT	7	7
75	13	PAOZZ	PAOZZ	XBOZZ	PAOZZ	D	.008	5310-00-768-0318	HOSE, RUBBER	(30554)		EA	1	1
75	14	PAOZZ	PAOZZ	XBOZZ	PAOZZ	D	.008	5305-00-269-3214	483666	(93061)		EA	1	5
75	15	PAOZZ	PAOZZ	XBOZZ	PAOZZ	D	.010	5310-00-038-9854	ADAPTER. STRAIGHT	(30554)		EA	1	5
75	16	PAOZZ	PAOZZ	XBOZZ	PAOZZ	D	.010	5310-00-061-1258	70-1518 (30554)			EA	8	8
75	17	PAOZZ	PAOZZ	XBOZZ	PAOZZ	D	.008	5310-00-732-0558	125HBS8 (93061)			EA	16	46
									COCK. PLUG	(96906)		EA	8	40
									69659 (90800)			EA	6	10
									1260-1-2	(96906)		EA	6	10
									ELBOW, PIPE	(30554)		EA	6	10
									70-14958 (93061)			EA	6	10
									2202P8-8	(30554)		EA	6	10
									NIPPLE. PIPE	(93061)		EA	6	10
									70-1496-6	(30554)		EA	6	10
									216P8	(93061)		EA	6	10
									SCREW, CAP. HEX 1/2-13 X 1-3/8			EA	6	10
									IN. LG.			EA	6	10
									MS90728-112	(96906)		EA	6	10
									WASHER, LOCK	(96906)		EA	6	10
									MS45904-84	(96906)		EA	6	10
									NUT, PLAIN HEX	(96906)		EA	6	10
									MS51967-14	(96906)		EA	6	10
									SCREW, CAR, HEX	(96906)		EA	6	10
									MS9072564	(96906)		EA	6	10
									WASHER, BEVELED 1-1/4 IN. SO X			EA	6	10
									NO 3/8 IN HOLE			EA	6	10
									70-1531-1 (30554)			EA	6	10
									70-1531-1 (52660)			EA	6	10
									WASHER. LOCK, NO 318			EA	6	10
									MS45904-76	(96906)		EA	6	10
									NUT, PLAIN, HEX, NO. 3/816	(96906)		EA	6	10
									MS51967-8	(96906)		EA	6	10

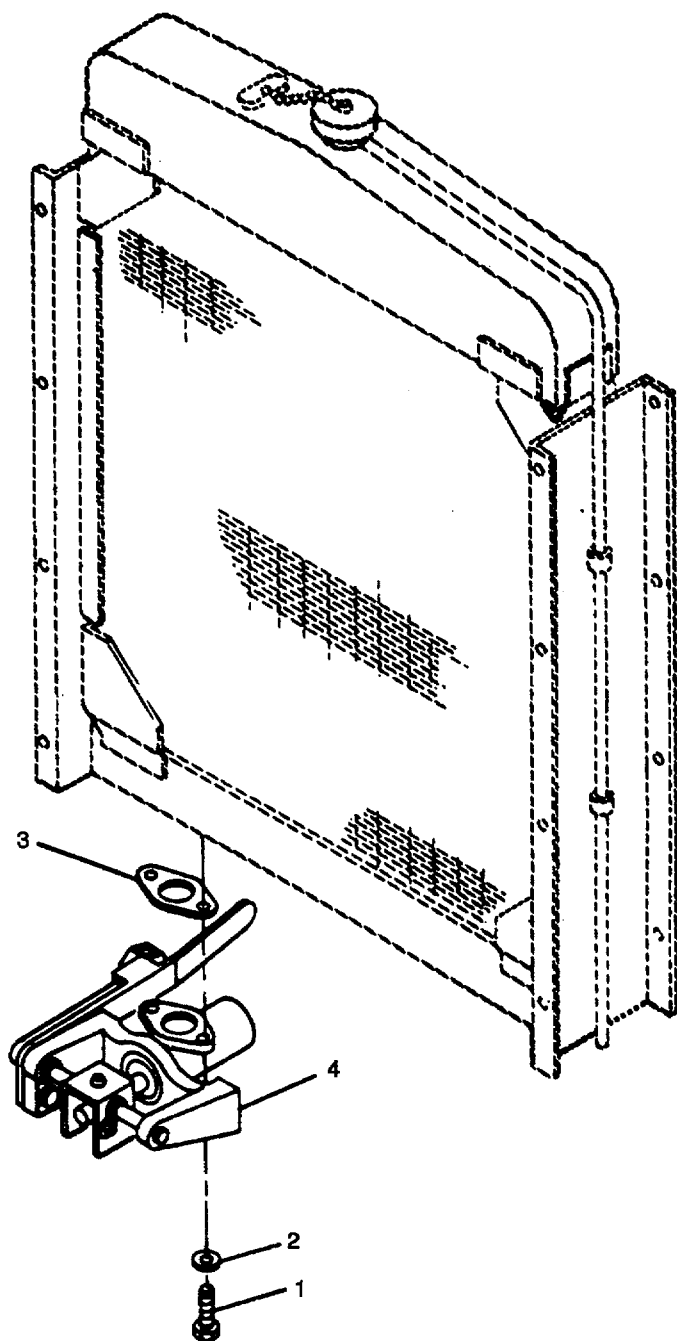

Figure 76. Control Assembly and Related Parts.
212

TM 9-6115-545-24P
TO 35C2-3-444-4
NAVFAC P-8-626-24P
SL 400038G/07499A

(1) ILLUSTRATION		(2) SMR CODE				(3) USMC		(4) NATIONAL STOCK NUMBER	(5) DESCRIPTION			(6)	(7)	(8)
(a) FIG NO.	(b) ITEM NO.	a ARMY	b AIR FORCE	c NAVY	d USMC	a SSI	b REPL FACTOR		REF NUMBER	MFR CODE	USABLE ON CODE	U/M	QTY INC IN UNIT	USMC QTY PER EQUIP
76	1	PAOZZ	PAOZZ	XBOZZ	PAFZZ	D	.008	5305-00-942-2196	CONTROL ASSY AND RELATED PARTS SCREW. CAP, HEX HD 3-816 X 1 IN LG			EA	2	34
76	2	PAOZZ	PAOZZ	XBOZZ	PAFZZ	D	.010	5310-00-637-9541	MS18154-60 WASHER, LOCK	(96906)		EA	2	155
76	3	PAOZZ	PAOZZ	PAOZZ	PAFZZ	-	.030	5330-00-251-4082	MS35338-46 GASKET	(96906)		EA	1	1
76	4	PAFFF	PAOOO	PAOOO	PAFFF	I	.160	2930-00-487-2819	14803 CONTROL ASSEMBLY See Figure 77 for breakout 1G3691	(21101)		EA	1	2
										(96906)				

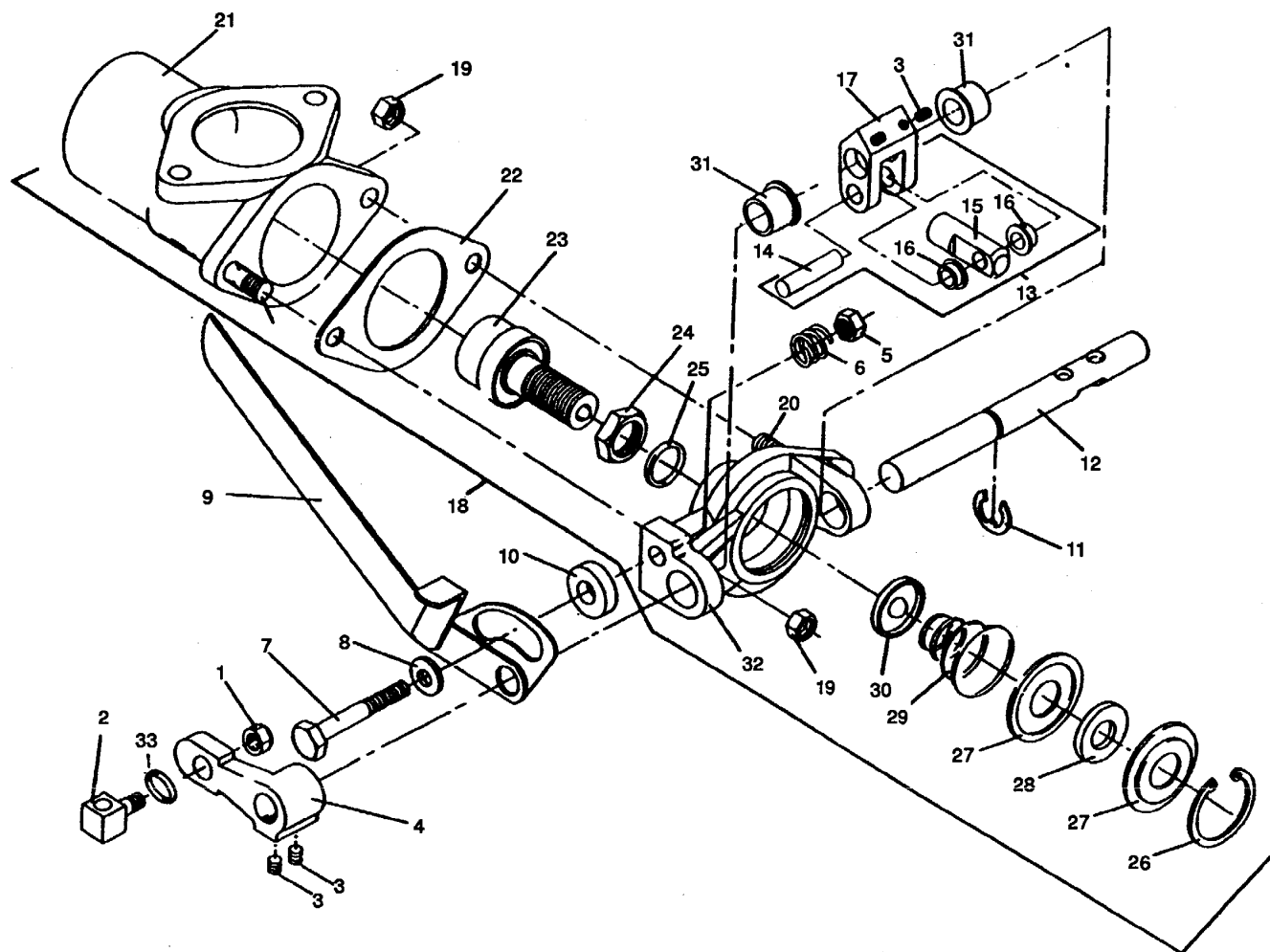

Figure 77. Control Assembly.
 214

(1) ILLUSTRATION		(2) SMR CODE				(3) USMC		(4) NATIONAL STOCK NUMBER	(5) DESCRIPTION			(6)	(7)	(8)
(a) FIG NO.	(b) ITEM NO.	a ARMY	b AIR FORCE	c NAVY	d USMC	a SSI	b REPL FACTOR		REF NUMBER	MFR CODE	USABLE ON CODE	U/M	QTY INC IN UNIT	USMC QTY PER EQUIP
77	1	PAFZZ	PAOZZ	PAGZZ	PAFZZ	D	.008	5310-01-122-9057	NUT, PLAIN. HEX 262A (96309)		EA	1	4	
77	2	PBFZZ	PBOZZ	XBGZZ	XBFFZZ				BLOCK 1A164 (96309)		EA	1	1	
77	3	PAFZZ	PAOZZ	XBGZZ	PAFZZ	D	.008	5305-00-723-9387	SETSCREW MS51963-63 (96906)		EA	2	6	
77	4	XBFFZZ	XB	XBGZZ	XBFFZZ				LEVER 1065-3 (96309)		EA	1	1	
77	5	PAFZZ	PAOZZ	PAGZ	PAFZZ	D	.008	5310-01-122-9056	NUT, PLAIN, HEX 265A (96309)		EA	1	1	
77	6	PAFZZ	PAOZZ	PAGZZ	PAFZZ	D	.010	5360-00-343-3396	SPRING, HELICAL COMPRESSION 13616 (96309)		EA	1	1	
77	7	XBFFZZ	XB	XBGZZ	XBFFZZ	D	.008		BOLT. MACHINE 594A (96309)		EA	1	1	
77	8	PAFZZ	PAOZZ	PAGZZ	PAFZZ	D	.010	5310-01-173-6716	1A114 WASHER, FLAT 353A (96309)		EA	1	1	
77	9	XBFFZZ	XB	XBGZZ	XBFFZZ				HANDLE 55405 (96309)		EA	1	1	
77	10	XBFFZZ	XB	XBGZZ	XBFFZZ				SPACER 47006 (96309)		EA	1	1	
77	11	PAFZZ	PAOZZ	PAGZZ	PAFZZ	D	.008	5365-01-122-5600	RING. RETAINING 1A113 (96309)		EA	1	1	
77	12	PAFZZ	PAOZZ	PAGZZ	PAFZZ	D	.005	3040-01-180-7281	SHAFT 1G36906 (96309)		EA	1	1	
77	13	XBFFZZ	XB	PAGZZ	PAFZZ	D	.002		YOKE AND PLUNGER 1107-A (96309)		EA	1	1	
77	14	PAFZZ	PAOZZ	PAGZZ	PAFZZ	D	.002	5315-00-622-8467	PIN, GROOVE HEADLESS 1101 (96309)		EA	1	1	
77	15	XBFFZZ	XB	PAGZZ	XBFFZZ	D	.002		PLUNGER 18502 (96309)		EA	1	1	
77	16	PAFZZ	PAOZZ	PAGZZ	PAFZZ		.006	3120-00-797-1273	BUSHING, SLEEVE 1088 (96309)		EA	2	2	
77	17	XBFFZZ	XB	PAGZZ	XBFFZZ	-	.002		YOKE 1107 (96309)		EA	1	1	
77	18	PAFZZ	PAOZZ	PAGZZ	PAFZZ	-	.002	2930-00-679-8879	THERMOSTAT ASSY 2202 (96309)		EA	1	1	
77	19	PAFZZ	PAOZZ	PAGZZ	PAFZZ	D	.008	5310-01-122-4500	NUT, PLAIN, HEX 545X (96309)		EA	2	2	
77	20	XBFFZZ	XA	XBGZZ	XBFFZZ		.008		STUD 1117 (96309)		EA	2	2	
77	21	PAFZZ	PAOZZ	PAGZZ	PAFZZ	-	.001	2930-00-198-5795	MANIFOLD. FLUID COOLING 22001 (96309)		EA	1	1	
77	22	PAFZZ	PAOZZ	PAGZZ	PAFZZ	-	.030	5330-00-251-4082	GASKET 14803 (96309)		EA	1	1	
77	23	XBFFZZ	XB	PAGZZ	XBFFZZ	-	.050		THERMOSTAT 137 (96309)		EA	1	1	
77	24	PAFZZ	PAOZZ	PAGZZ	PAFZZ	D	.008	5310-00-880-0341	NUT, PLAIN. HEX 3903 (96309)		EA	1	1	
77	25	PAFZZ	PAOZZ	PAGZZ	PAFZZ	I	.030	5330-00-776-0580	PACKING, PREFORMED 3906 (96309)		EA	1		
77	26	PAFZZ	PAOZZ	PAGZZ	PAFZZ	-	.005	5365-00-252-4746	RING, RETAINING MS16625-150 (96906)		EA	1	1	
77	27	PAFZZ	PAOZZ	PAGZZ	PAFZZ	D	.005	5310-00-118-3015	SEAT, SPRING 3912 (96309)		EA	2	2	
77	28	PAFZZ	PAOZZ	PAGZZ	PAFZZ	-	.010	5310-00-854-4342	WASHER, FLAT 3914 (96309)		EA	1	1	
77	29	PAFZZ	PAOZZ	PAGZZ	PAFZZ	I	.015	2930-00-776-0491	SPRING THERMOSTAT 3910 (96309)		EA	1	1	
77	30	PAFZZ	PAOZZ	PAGZZ	PAFZZ	-	.010	2930-0-034-3802	SEAT, BALL SOCKET 3911 (96309)		EA	1	1	

(1) ILLUSTRATION		(2) SMR CODE				(3) USMC		(4) NATIONAL STOCK NUMBER	(5) DESCRIPTION			(6)	(7)	(8)
(a) FIG NO.	(b) ITEM NO.	a ARMY	b AIR FORCE	c NAVY	d USMC	a SSI	b REPL FACTOR		REF NUMBER	MFR CODE	USABLE ON CODE	U/M	QTY INC IN UNIT	USMC QTY PER EQUIP
77	31	PAFZZ	PAOZZ	PAGZZ	PAFZZ	-	.006	3120-00-379-5942	BUSHING, SLEEVE 1A136	(96309)		EA	2	2
77	32	XAFZZ	XA	XBGZZ	XBFZZ				FLANGE 22002	(96309)		EA	1	1
77	33	PAOZZ	PAOZZ	PAGZZ	PAFZZ	D	005	3120-00-797-1271	BUSHING, SLEEVE 1087	(96309)		EA	1	1

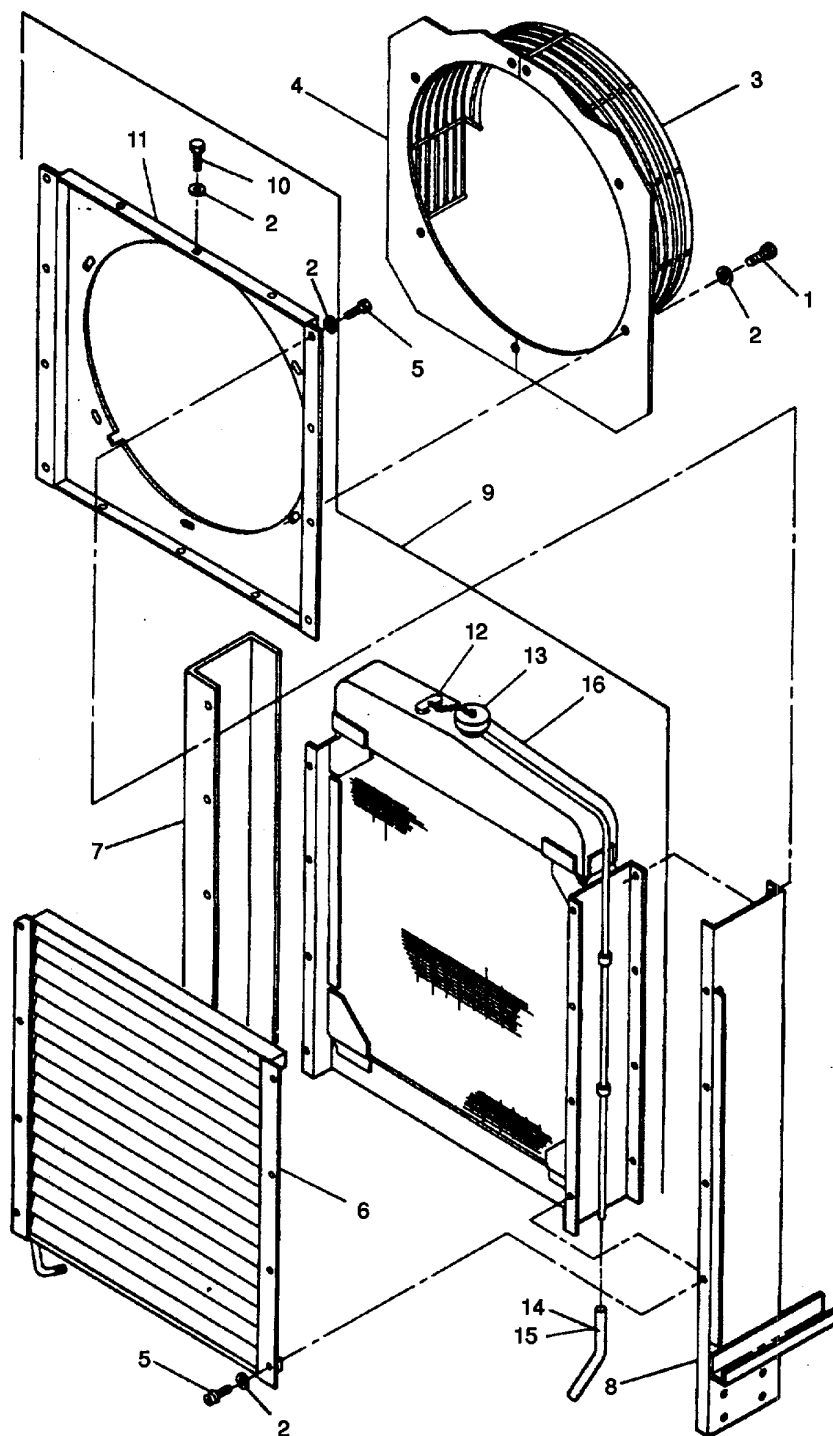

Figure 78. Cooling Group.

TM 9-6115-545-24P
TO 35C2-3-444-4
NAVFAC P-8626-24P
SL-400038G/07499A

(1) ILLUSTRATION		(2) SMR CODE				(3) USMC		(4) NATIONAL STOCK NUMBER	(5) DESCRIPTION			(6)	(7)	(8)
(a) FIG NO.	(b) ITEM NO.	a ARMY	b AIR FORCE	c NAVY	d USMC	a SSI	b REPL FACTOR		REF NUMBER	MFR CODE	USABLE ON CODE	U/M	QTY INC IN UNIT	USMC QTY PER EQUIP
78	1	PAOZZ	PAOZZ	ZBOZZ	PAFZZ	D	.008	5305-00-225-3840	SCREW, CAP. HEX HD MS90725-7 (96906)			EA	7	18
78	2	PAOZZ	PAOZZ	PAOZZ	PAFZZ	D	.010	5310-00-889-2528	WASHER, LOCK MS45904-68 (96906)			EA	25	46
78	3	PBOZZ	PBOZZ	XBOZZ	PAFZZ			611501-036-5619	GUARD, FAN, LH 70-1129 (30554)			EA	1	1
78	4	PBOZZ	PBOZZ	XBOZZ	PBFZZ			6115-01-036-5618	GUARD, FAN, RH 70-1128 (30554)			EA	1	1
78	5	PAOZZ	PAOZZ	XBOZZ	PAFZZ	D	.008	5305-00-225-3839	SCREW, CAP, HEX HD MS90725-8 (96906)			EA	12	14
78	6	PAOZZ	PAOZZ	PAOGG	PBFFF	D	.010	2930-01-171-0328	LOUVER, METAL 70-1127 16369 (30554) (96309)			EA	1	2
78	7	XBOZZ	XB	XBOZZ	XBFFF				SUPPORT, RADIATOR, RH 70-1032 (30554) 70-1032 (93742)			EA	1	1
78	8	XBOZZ	XB	XBOZZ	XBFFF				SUPPORT, RADIATOR, LH 70-1033 (30554) 70-1033 (93742)			EA	1	1
78	9	PBOFF	PBOOO	PBOGG	PAFFF	I	.015	2930-00-322-0600	RADIATOR, ENGINE 70-1126 (30554) X1696 (73540)			EA	1	1
78	10	PAOZZ	PAOZZ	XBOZZ	PAFZZ	D	.008	5305-01-073-6998	SCREW, ASSEMBLED WASHER 1/4-20 X 1/2 IN. 69-662-77 (30554) 61-250841-40-014280542B (78189)	LG. (30554)		EA	6	6
78	11	XBOZZ	XB	XBOZZ	XBFFF				SHROUD A7272 (73540)			EA	1	1
78	12	XBOZZ	XB	XBOZZ	XBFFF				PIN, MS29523-1 (96906)	RETAINING (96906)		EA	1	2
78	13	PAOZZ	PAOZZ	PAOZZ	PAFZZ	D	.008	2930-00-720-2677	CAP, FILLER OPENING MS35840-1 (96906)			EA	1	1
78	14	MOOZZ	MOO	PAOZZ	PAFZZ	-	.070		HOSE, RADIATOR 70-1631 (30554) 70-1631 (93742)			EA	1	1
78	15	PAOZZ	PAOZZ	PAOZZ	PAOZZ			4720-00-273-9514	MANUFACTURE FROM HOSE, 839961 (19207)	RUBBER (19207)		FT	2	2
78	16	XAFZZ	XB	XAOZZ	XAFZZ	-	.015		CORE AND TANK X1698-5 (73540)	EA (73540)		1	1	

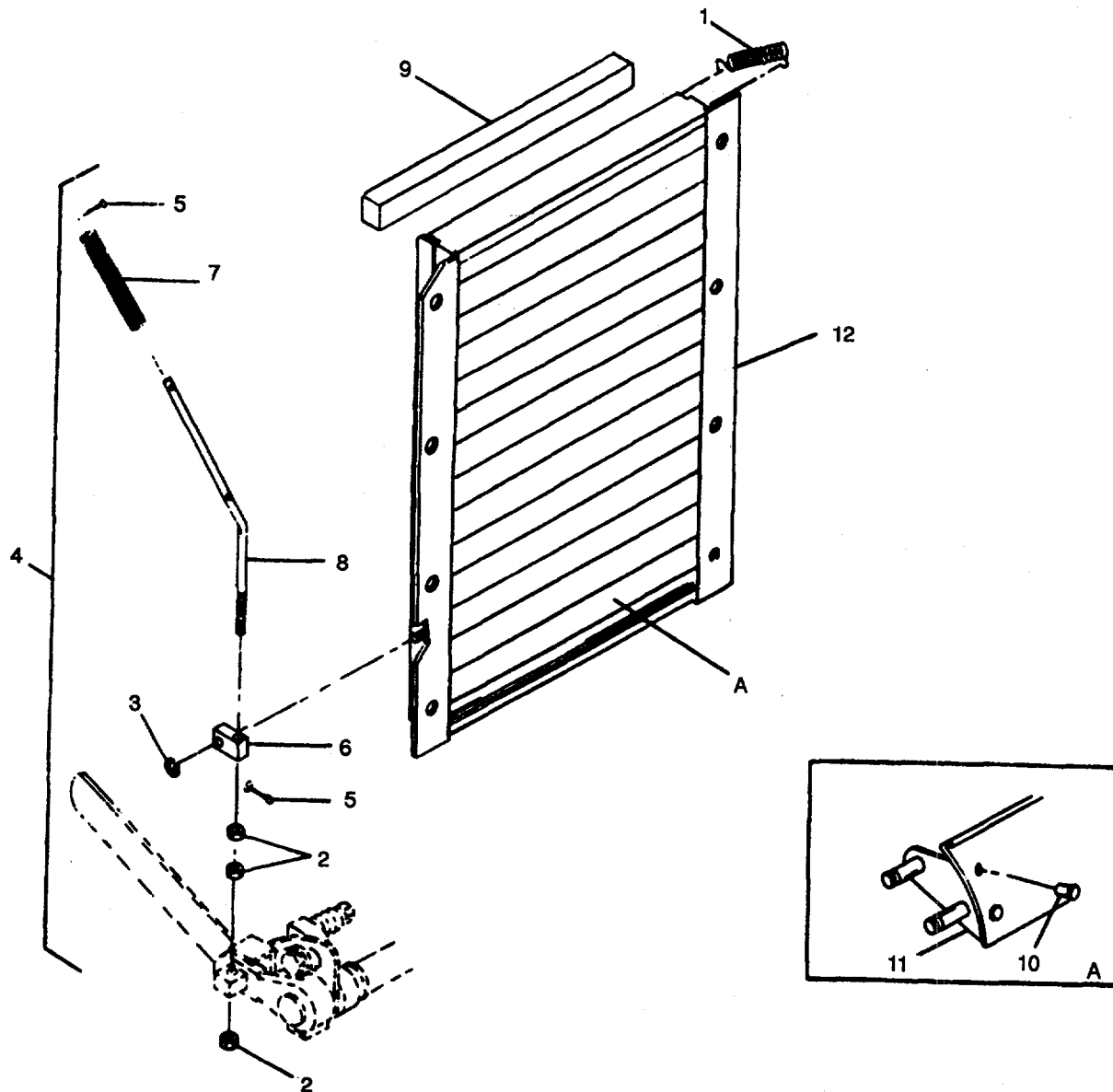

Figure 79. Shutter Assembly.

TM 9-6115-545-24P
TO 35C2-3 414 4
NAVFAC P-8-626-24P
SL-400038GC07499A

(1) ILLUSTRATION		(2) SMR CODE				(3) USMC		(4) NATIONAL STOCK NUMBER	(5) DESCRIPTION			(6)	(7)	(8)
(a) FIG NO.	(b) ITEM NO.	a ARMY	b AIR FORCE	c NAVY	d USMC	a SSI	b REPL FACTOR		REF NUMBER	MFR CODE	USABLE ON CODE	U/M	QTY INC IN UNIT	USMC QTY PER EQUIP
79	PAOFF	PAOOO	PBOGG	PAOFF	D	.010						EA	1	2
79	1	PAOZZ	PAOZZ	PAOZZ	PAFZZ	-	.035	5360-00-812-8893	SHUTTER ASSY 70-1127 1G369	(30554) (96309)		EA	1	1
79	2	PAOZZ	PAOZZ	PAOZZ	PAFZZ	D	.008	5310-01-122-9057	SPRING, HELICAL 1054	(96309)		EA	2	4
79	3	PAOZZ	PAOZZ	PAOZZ	PAFZZ	-	.009	536501-192-6669	NUT, PLAIN, HEX 262A	(96309)		EA	1	1
79	4	XBOZZ	XB	XBOZZ	XBFZZ				RING. 1A569	(96309)		EA	1	1
79	5	PAOZZ	PAOZZ	PAOZZ	PAFZZ	D	.008	531500-839-2326	ROD ASSEMBLY 1G3694	(96309)		EA	2	2
79	6	XBOZZ	XB	XBOZZ	ZBFZZ				PIN, COTTER MS24665-281	(96906)		EA	1	1
79	7	PAOZZ	PAOZZ	PAOZZ	PAFZ	-	.035	5360-00-696-8522	BLOCK 136238	(96309)		EA	1	1
79	8	XBOZZ	XB	XBOZZ	XBFZZ				SPRING, HELICAL COMPRESSION 13622	(96309)		EA	1	1
79	9	PFOZZ	PAOZZ	PAOZZ	PAFZZ	-	.008	2830-01-188-8201	ROD 1 H36904	(96309)		EA	1	1
79	10	XDOZZ	XB	XBOZZ	XBFZZ	D	.006		TAPE, FOAM 1145	(96309)		EA	30	30
79	11	XAOZZ	XA	XBOZZ	XBFZZ				RIVET 1020	(96309)		EA	15	15
79	12	XAOZZ	XA	XBOZZ	XAFZZ	D	010		VANE, ASSY 1G36921	(96309)		EA	1	1
									SHUTTER 1G3690	(96309)				

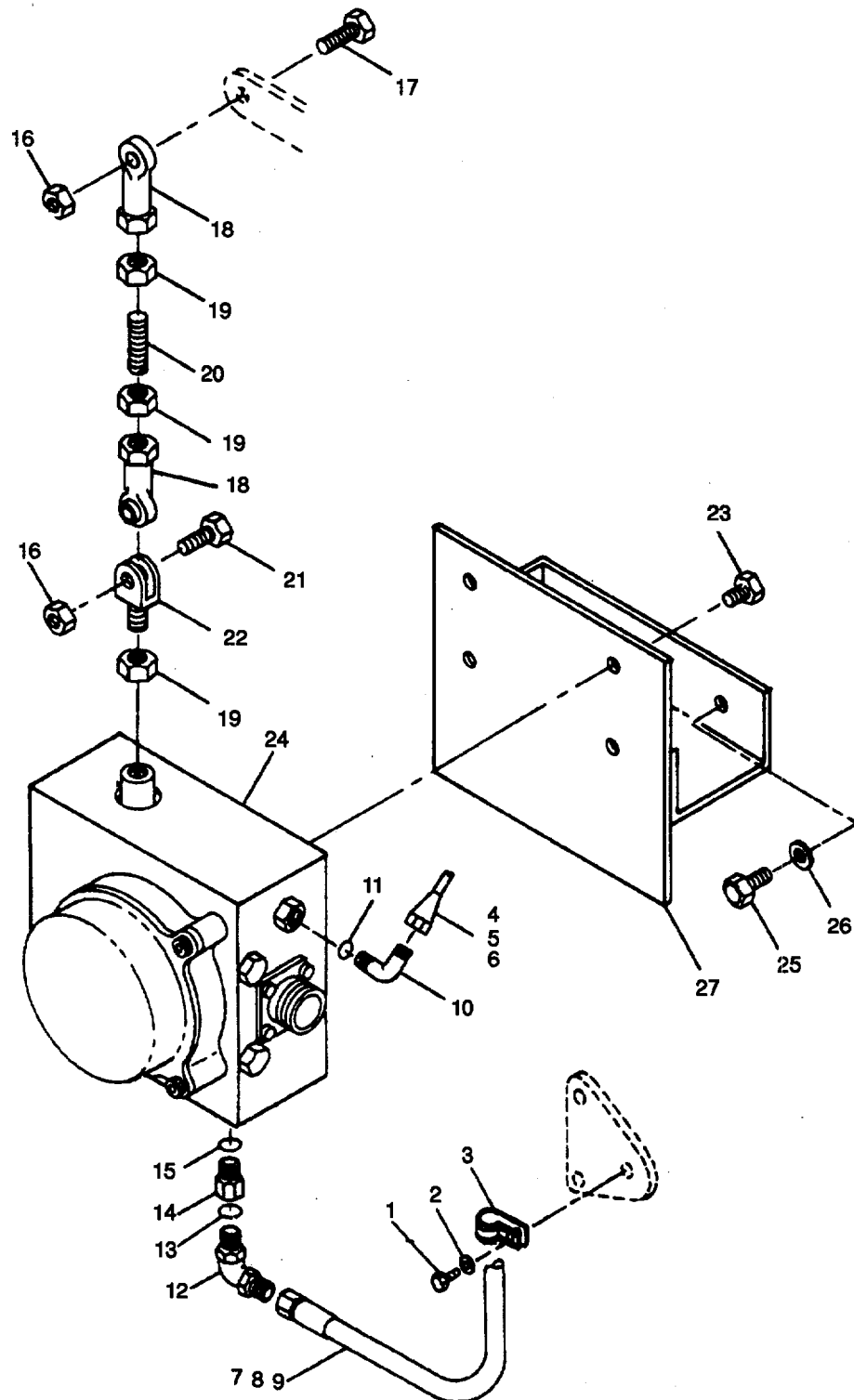

Figure 80. Hydraulic Actuator and Related Parts.

(1) ILLUSTRATION		(2) SMR CODE				(3) USMC		(4) NATIONAL STOCK NUMBER	(5) DESCRIPTION			(6)	(7)	(8)
(a) FIG NO.	(b) ITEM NO.	a ARMY	b AIR FORCE	c NAVY	d USMC	a SSI	b REPL FACTOR		REF NUMBER	MFR CODE	USABLE ON CODE	U/M	QTY INC IN UNIT	USMC QTY PER EQUIP
80	1	PAOZZ	PAOZZ	XBGZZ	PAFZZ	D	.008	530500-269-3206	GROUP 18 - HYDRAULIC ACTUATOR AND RELATED PARTS SCREW. CAP. HEX HD 3/816 X 1/2 IN LG		BCEF	EA	1	1
80	2	PAOZZ	PAOZZ	XBGZZ	PAFZZ	D	.010	531040061-1258	MS90725-55 (96906) WASHER LOCK, 3/8 IN		BCEF	EA	1	1
80	3	PAOZZ	PAOZZ	XBZZ	PAFZZ	D	.005	5340-00228, 6476	MS45904-76 (96906) CLAMP LOOP, 3/4 IN DIA		BCEF	EA	1	1
80	4	MFOZZ	MOO	AFGZZ	AFFZZ				70-1585-12 (30554) TA612SS12 (84971) HOSE ASSY		BCEF	EA	1	2
80	5	PAFZZ	PAOZZ	PAGZZ	PAFZZ	D	.005	4730-00-842-2201	MS28741-5-0190 (96906) MANUFACTURE FROM: ADAPTER, STRAIGHT TUBE		BCEF	EA	2	20
80	6	PAFZZ	PAOZZ	PAGZZ	PAFZZ		.020	4720-00-289-9197	MS24587-5 (96906) HOSE, NONMETALLIC		BCEF	FT	2	59
80	7	MFOZZ	MOO	AFGZZ	AFFZZ				MILH8794-5 (81349) HOSE ASSY		BCEF	EA	1	1
80	8	PAFZZ	PAOZZ	PAGZZ	PAFZZ	D	.005	4730-00-842-2200	MS28741-4-0554 (96906) MANUFACTURE FROM: ADAPTER, STRAIGHT TUBE		BCEF	EA	2	4
80	9	PAFZZ	PAOZZ	PAGZZ	PAFZZ		.020	4720-00-639-9907	MS24587-4 (96906) HOSE 55 IN		BCEF	FT	5	5
80	10	PAOZZ	PAOZZ	XBGZZ	PAFZZ		.005	4730-00-906-2505	MILH8794-4 (81349) ELBOW. TUBE TO BOSS		BCEF	EA	1	1
80	11	PAOZZ	PAOZZ	PAGZZ	PAFZZ		.040	5330-00- 337491	MS51523-A5 (96906) PACKING, PREFORMED		BCEF	EA	1	1
80	12	PAOZZ	PAOZZ	XBGZZ	PAFZZ	D	.005	4730-00-713-5913	MS28778-5 (96906) ELBOW, TUBE		BCEF	EA	1	2
80	13	PAOZZ	PAOZZ	PAGZZ	PAFZZ		.040	5330-00-804-5695	4C50XSS (30780) PACKING, PREFORMED		BCEF	EA	1	3
80	14	PAOZZ	PAOZZ	PAGZZ	PAFZZ	D	.005	4730-00-021-1788	AN90296 (88044) REDUCER, BOSS		BCEF	EA	1	1
80	15	PAOZZ	PAOZZ	PAGZZ	PAFZZ		.040	5330-00-805-2966	70-1194 (30580) 4-6FSOG5S (30780) PACKING, PREFORMED		BCEF	EA	1	1
80	16	PAFZZ	PAOZZ	XBGZZ	PAFZZ	D	.008	5310-00-088-1251	MS28778-4 (96906) NUT, SELF-LOCKING HEX 1/4-20		BCEF	EA	2	3
80	17	PAFZZ	PAOZZ	XBGZZ	PAFZZ	D	.008	5305-00-071-1317	MS1922-1 (96906) SCREW. MACHINE 114-20 X 7/8 IN LG		BCEF	EA	1	1
80	18	PAFZZ	PAOZZ	PAGZZ	PAFZZ	D	.005	3120-00-106-8645	MS51957-82 (96906) ROD END. SPHERICAL		BCEF	EA	2	2
80	19	PAFZZ	PAOZZ	PAGZZ	PAFZZ	D	.008	5310-00-905-1691	70-1111 (30554) HF4TMCB (73134) NUT, PLAIN HEX		BCEF	EA	3	3
80	20	XBZZ	XB	XBGZZ	XBZZ				MS51972-1 (96906) STUD		BCEF	EA	1	1
80	21	PAFZZ	PAOZZ	PAGZZ	PAFZZ			5305-00-071-1318	70-1241 (30554) 70-1241 (93742) SCREW, MACHINE 1/4-20 X 1 IN LG		BCEF	EA	1	1
80	22	PAFZZ	PAOZZ	PAGZZ	PAFZZ			5340-00-310-4952	MS51957-83 (96906) CLEVIS, HYDRAULIC ACTUATOR		BCEF	EA	1	1
80	23	PAFZZ	PAOZZ	PAGZZ	PAFZZ			5306-00-036-6909	69698 (30554) BOLT, ASSEMBLED WASHER 1/4-20 X		BCEF	EA	4	119
									70-1319-2 (30554) 61-250881-00-0242B0542B (78189)					

TM 9-6115-545-24P
TO 35C2-3-444-4
NAVFAC P-8-626-24P
SL-400038G/07499A

(1) ILLUSTRATION		(2) SMR CODE				(3) USMC		(4) NATIONAL STOCK NUMBER	(5) DESCRIPTION			(6)	(7)	(8)
(a) FIG NO.	(b) ITEM NO.	a ARMY	b AIR FORCE	c NAVY	d USMC	a SSI	b REPL FACTOR		REF NUMBER	MFR CODE	USABLE ON CODE	U/M	QTY INC IN UNIT	USMC QTY PER EQUIP
80	24	PAFFH	PAODD	PAOGG	PAFHH			2990-00-405-6146	ACTUATOR ASSY, HYDRAULIC, See figure 81 for breakdown 6900-2 (30554) 1289A86G02 (88725)		BCEF	EA	1	1
80	25	PAFZZ	PADZZ	PAGZZ	PAFZZ			5305-00-071-1784	SCREW. CAP, HEX HD 7/16-14 X 3/4 IN LG MS90728-83 (96906)		BCEF	EA	2	4
80	26	PAFZZ	PAFZZ	PAGZZ	PAFZZ			5310-00-080-9785	WASHER, LOCK, 7/16 MS45904 (96906)		BCEF	EA	2	4
80	27	PBFZZ	XB	XBGZZ	XBFZZ				BRACKET, ACTUATOR 70-1183 (30554) 70-1183 (93742)		BCEF	EA	1	1

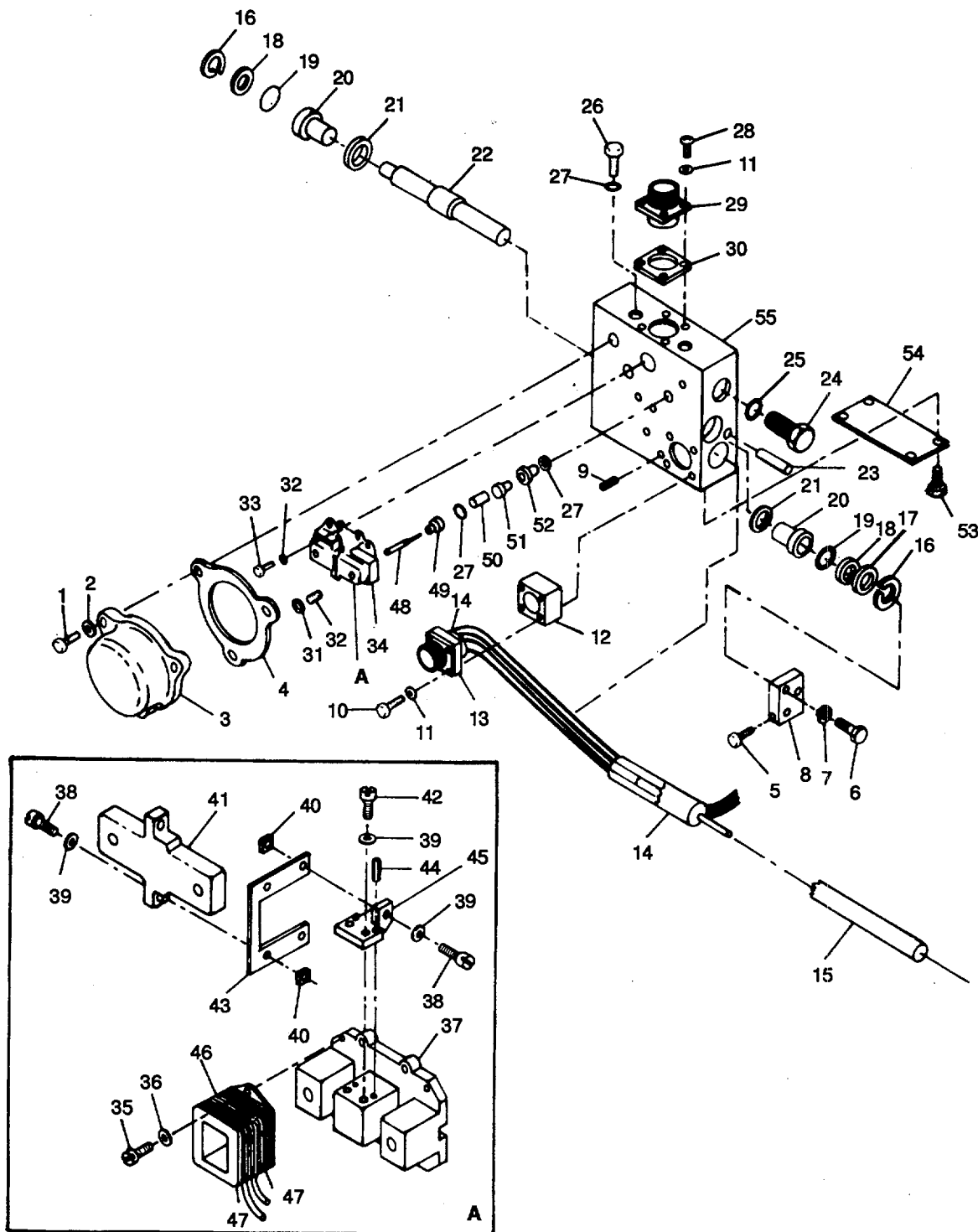

Figure 81. Actuator Assembly, Electric.

TM 9-6115-545-24P
TO 35C2-3 444 4
NAVFAC P-8-626-24P
SL-400038/07499A

(1) ILLUSTRATION		(2) SMR CODE				(3) USMC		(4) NATIONAL STOCK NUMBER	(5) DESCRIPTION			(6)	(7)	(8)
(a) FIG NO.	(b) ITEM NO.	a ARMY	b AIR FORCE	c NAVY	d USMC	a SSI	b REPL FACTOR		REF NUMBER	MFR CODE	USABLE ON CODE	U/M	QTY INC IN UNIT	USMC QTY PER EQUIP
81		PAFHH	PAODD	PAOGG	PAFHH				ACTUATOR ASSY, ELECTRIC		BCEF	EA	1	2
81		PAFFF	PAODD	PAGRG	PAFHH		.008	2990-004056146	69-600 ACTUATOR ASSY. ELECTRIC	(30554)	BCEF	EA	1	2
81	1	PAFZZ	PADZZ	XBOZZ	PAHZZ	D	.008	530500-9586517	69-600-2 23600-2REVE	(30554) (12670)	BCEF	EA	3	3
81	2	PAFZZ	PADZZ	PAOZZ	PAFZZ	D	.010	5310-00-0453296	MS16996-12 SCREW, CAP, SOCKET HEX	(96906)	BCEF	EA	3	9
81	3	PAFZZ	PADZZ	XBOZZ	PAHZZ	D	.005	611500-211-5241	M535338-43 WASHER. LOCK	(96906)	BCEF	EA	1	1
81	4	PAFZZ	PADZZ	PAGZZ	PAHZZ		.040	5330-00-211-9920	COVER, ACCESS 69-616	(30554)	BCEF	EA	1	1
81	5	PAFZZ	PADZZ	XBGZZ	PAHZZ	D	008	530500-969-4348	GASKET 69-606	(30554)	BCEF	EA	1	1
81	6	PAFZZ	PADZZ	XBGZZ	PAHZZ	D	.008	530500-9881727	SETSCREW MS18066-11	(96906)	BCEF	FA	1	1
81	7	PAFZZ	PADZZ	XBGZZ	PAHZZ	D	.010	5310-00-045-4007	SCREW, MACHINE 11420 X 1 IN LG	(96906)	BCEF	EA	1	1
81	8	XBFZZ	XB	XBGZZ	XBHZZ				MS35206-283 WASHER. LOCK	(96906)	BCEF	EA	1	13
81	9	PAFZZ	PADZZ	PAGZZ	PAHZZ	D	.008	5305-01-0259980	MS35338-44 LINK	(96906)	BCEF	EA	1	1
81	10	PAFZZ	PADZZ	XBGZZ	PAHZZ	D	.008	5305-00-5432732	69-25 SETSCREW	(30554) (12670)	BCEF	EA	1	1
81	11	PAFZZ	PADZZ	PAGZZ	PAHZZ	D	010	5310-00-54382410	MS51964-124 SCREW, MACHINE	(96906)	BCEF	EA	4	4
81	12	XBFZZ	XB	XBGZZ	XBHZZ				MS35265-18 WASHER, LOCK	(96906)	BCEF	EA	12	16
81	13	PAFZZ	PADZZ	PAGZZ	PAHZZ	D	.005	5935-00-114-2783	MS35338-40 SPACER, CONNECTOR	(96906)	BCEF	EA	1	1
81	14	XBFZZ	XB	XBGZZ	XBHZZ				69-612 CONNECTOR. RECEPTACLE, ELECTRICAL	(30554) (12670)	BCEF	EA	1	1
81	15	PAFZZ	PADZZ	PADZZ	PAHZZ			6625-00-190-4868	69-26 INSULATION	(30554) (12670)	BCEF	FT	1	1
81	16	PAFZ	PADZZ	PAGZZ	PAHZZ	D	005	5365-00-833-7454	MIL-I-631 TRANSDUCER ASSY	(81349)	BCEF	EA	1	1
81	17	PAFZZ	PADZZ	PAGZZ	PAHZZ			536501-169-2342	69-629 RING, RETAINING	(30554) (83550)	BCEF	EA	2	2
81	18	PAFZZ	PADZZ	PAGZZ	PAHZZ	D	.010	5310-00-30350080	MS 16625-1093 WASHER	(96906)	BCEF	EA	2	2
81	19	PAFZZ	PADZZ	PAGZZ	PAHZZ	D	040	5330-00-357-2064	81-600 WASHER. FLAT	(30554) (12670)	BCEF	EA	2	4
81	20	PAFZZ	PADZZ	PAGZZ	PAHZZ		005	3120-00-212-0061	69-602 PACKING, ASSEMBLY	(30554) (07322)	BCEF	EA	2	2
81	21	PAFZZ	PADZZ	PAGZZ	PAHZZ		020	5330-00-316-7248	69-632 K1N5112-112	(30554)	BCEF	EA	2	4
81	22	PAFZZ	PADZZ	PAGZZ	PAHZZ		008	611500-211-5086	69601 BUSHING, SLEEVE	(30554)	BCEF	EA	2	2
81	23	XBFZZ	XB	XBGZ	XBHZZ				69-610 PACKING. PRERORMED	(30554) (07322)	BCEF	EA	2	2
81	24	PAOZ	PADZZ	PAGBZ	PAHZ		.020	2990-00-211-5258	04116-388D PISTON, ACUTATOR	(30554) (93742)	BCEF	EA	1	1
									69624 PIN, SPRING	(30554) (12670)	BCEF	EA	1	1
									MS171572 FILTER PLUG ASSY	(96906)	BCEF	EA	1	1
									69622	(30554) (12670)	BCEF	EA	1	1

TM 9-6115-545-24P
TO 35C2-3 444 4
NAVFAC P-8-626-24P
SL-400038G/07499A

(1) ILLUSTRATION		(2) SMR CODE				(3) USMC		(4) NATIONAL STOCK NUMBER	(5) DESCRIPTION			(6)	(7)	(8)
(a) FIG NO.	(b) ITEM NO.	a ARMY	b AIR FORCE	c NAVY	d USMC	a SSI	b REPL FACTOR		REF NUMBER	MFR CODE	USABLE ON CODE	U/M	QTY INC IN UNIT	USMC QTY PER EQUIP
81	25	PAOZZ	PADZZ	PAGZZ	PAHZ		.040	533000-067-3358	PACKING, PREFORMED AN6227-12 PLUG, METAL, 516-24 69-633 7238X2	(18044) (30554) (74970)	BCEF	EFA	1	1
81	26	XBFZZ	XB	XBGZZ	XBHZZ						BCEF	EA	2	2
81	27	PAFZZ	PADZZ	PAGZZ	PAHZZ	D	.020	5330-00-5941040	PACKING, PREFORMED MS9020-02	(96906)	BCEF	EA	6	6
81	28	PAFZZ	PADZZ	PAGZZ	PAHZZ			53054006140260	SCREW. MACHINE 4-40 X 3/8 IN. LG	(96906)	BCEF	EA	4	4
81	29	PAFZZ	PADZZ	PAGZZ	PAHZZ	D	.005	593500-557-2054	CONNECTOR, PLUG, ELECTRICAL 69-623 17D6703H10	(30554) (86725)	BCEF	EA	1	1
81	30	PAFZZ	PADZZ	PAGZZ	PAHZZ		.040	5330-00-213-8901	GASKET. CONN, ELECT. 69607 69-607	(30554) (12570)	BCEF	EA	1	1
81	31	PAFZZ	PADZZ	XBGZZ	PAFZZ	D	.008	5310-00-934-9747	NUT. PLAIN, HEX MS35649-262	(96906)	BCEF	EA	2	37
81	32	PAFZZ	PADZZ	PAGZZ	PAHZZ	D	.008	530500-058-9365	SETSCREW MS51977-22	(96906)	BCEF	EA	2	2
81	33	PAFZZ	PADZZ	XBGZZ	PAHZZ	D	.008	530500-531-0298	SCREW, MACHINE, 440 X 3/8 IN LG MS35265-15	(96906)	BCEF	EA	4	4
81	34	AHHZZ	ADD	AHHHH	AHHZZ			292040-224-7429	CORE-ARMATURE ASSY 69618 69618	(30554) (12670)	BCEF	EA	1	1
81	35	PAHZZ	PADZZ	XBGZZ	PAHZZ			530500-559-8144	SCREEN, MACHINE MS35265-1	(96906)	BCEF	EA	4	4
81	36	PAHZZ	PADZZ	XBGZZ	PAHZZ			5310-00-5435060	WASHER, LOCK MS35338-39	(96906)	BCEF	EA	4	6
81	37	XB	XA	XBGZZ	XBHZZ				CORE 69-619 69-619	(30554) (12670)	BCEF	EA	1	1
81	38	PAHZZ	PADZZ	XBGZZ	PAHZZ			530500-978-9343	SCREW, CAP. SOCKET MS16997-10	(96906)	BCEF	EA	4	4
81	39	PAHZZ	PADZZ	XBGZZ	PAHZZ			5310-00-933-8118	WASHER, LOCK MS35338135	(96906)	BCEF	EA	8	8
81	40	PAHZZ	PADZZ	XBGZZ	PAHZZ			531040-982-4933	NUT, PLAIN, SQUARE MS27040-4	(96906)	BCEF	EA	4	4
81	41	XBHZZ	XA	XBGZZ	XBHZZ				ARMATURE 69-620 69-620	(30554) (12670)	BCEF	EA	1	1
81	42	PAHZZ	PADZZ	XBGZZ	PAHZZ			530500-978-9342	SCREW. CAP, SOCXET MS16997-9	(96906)	BCEF	EA	4	4
81	43	PAFZZ	PADZZ	XB(3ZZ	XBHZZ			5360-00-267-0777	SPRING, FLAT 69-609 69-609	(30554) (12670)	BCEF	EA	1	1
81	44	PAHZZ	PADZZ	XBGZZ	PAHZZ			531500-291-5471	PIN, SPRING MS171431	(96906)	BCEF	EA	4	4
81	45	XBFZZ	XA	XBGZZ	XBHZZ				BRACKET 69-621 69-621	(30554) (12670)	BCEF	EA	2	2
81	46	PAHZZ	PADZZ	PAGZZ	PAHZZ		.008	5950-00-211-2000	COIL, RADIO FREQUENCY 69-630	(30554)	BCEF	EA	2	2
81	47	PAHZZ	PADZZ	PAGZZ	PAHZZ			540-01-051-2724	TERMINAL. STUD TURRET 73-0508 10-301-2	(30554) (18310)	BCEF	EA	2	2
81	48	PAFZZ	PAOZZ	PAGZZ	PAHZZ		009	2910-00-212-9065	NEEDLE, VALVE 69608 69608	(30554) (93742)	BCEF	EA	2	2
81	49	PAFZZ	PAOZZ	PAGZZ	PAHZZ		.008	473000-285-4329	RESTRICTOR, FLUID 69605	(30554)	BCEF	EA	2	2
81	50	PAFZZ	PAOZZ	PAGZZ	PAHZZ		009	2990-00-211-5066	VALVE. GOVERNOR 69-617 69-617	(30554) (93742)	BCEF	EA	2	2

(1) ILLUSTRATION		(2) SMR CODE				(3) USMC		(4)	(5) DESCRIPTION			(6)	(7)	(8)
(a) FIG NO.	(b) ITEM NO.	a ARMY	b AIR FORCE	c NAVY	d USMC	a SSI	b REPL FACTOR	NATIONAL STOCK NUMBER	REF NUMBER	MFR CODE	USABLE ON CODE	U/M	QTY INC IN UNIT	USMC QTY PER EQUIP
81	51	XBFZZ	XB	XBGZZ	XBHZZ									
81	52	PAFZZ	PAOZZ	PAGZZ	PAHZZ		.008	4730-00-287-8473	RESTRICTOR, FLUID 69-04 69-604	(30554) (12670)	BCEF	EA	2	2
81	53	PAFZZ	XB	XBGZZ	PAHZZ			5305-00-253-5603	RESTRICTOR, FLUID 69-603	(30554)	BCEF	EA	2	2
81	54	XCFZZ	XB	XBGZZ	MDOZZ				SCREW, PLATE MS21318-1	(96906)	BCEF	EA	4	4
81	55	XAHFF	XA	XAGZ	XAHZZ				PLATE, IDENTIFICATION 69-15 69615	(30554) (12670)	BCEF	EA	1	1
									VALVE BLOCK 69631 69-631	(30554) (12670)	BOEF	EA	1	1
229														

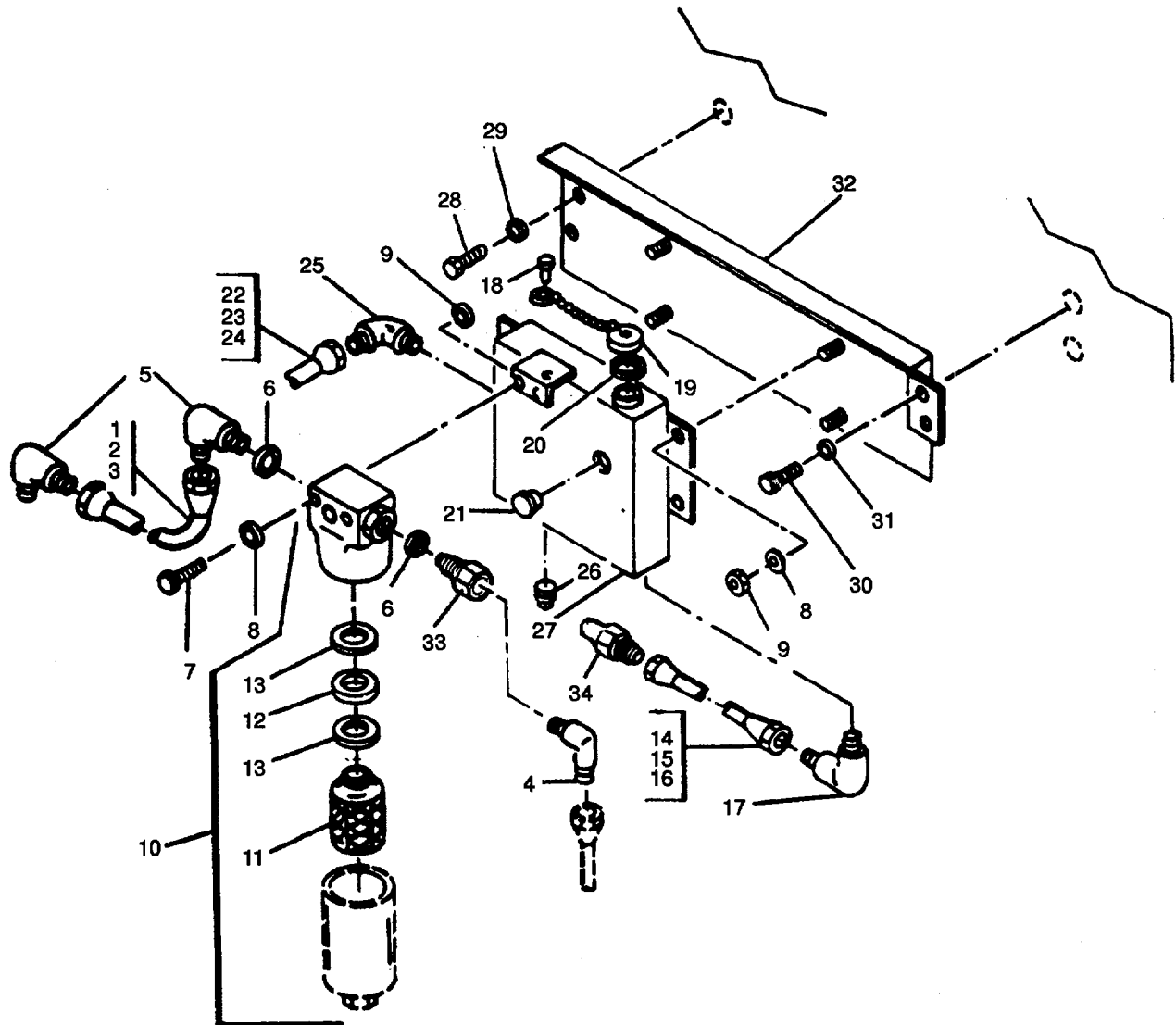

Figure 82. Hydraulic Sump and Filter.

TM 9-6115-545-24P
TO 35C2-344 4
NAVFAC P-8-626-24P
SL-400038G/07499A

(1) ILLUSTRATION		(2) SMR CODE				(3) USMC		(4)	(5) DESCRIPTION			(6)	(7)	(8)
(a) FIG NO.	(b) ITEM NO.	a ARMY	b AIR FORCE	c NAVY	d USMC	a SSI	b REPL FACTOR	NATIONAL STOCK NUMBER	REF NUMBER	MFR CODE	USABLE ON CODE	U/M	QTY INC IN UNIT	USMC QTY PER EQUIP
82									GROUP 19 - HYDRAULIC SUMP AND FILTER					
82	1	MFOZZ	MOO	AFGZZ	AFFZ				HOSE ASSY, HYDRAULIC MS28741-6-0112 (96906)	BCEF	EA	1	1	
82	2	PAFZZ	PAOZZ	PAGZZ	PAFZ	D	.005	4730-00-843-0269	MANUFACTURE FROM. ADAPTER, STRAIGHT TUBE MS24587-6 (96906)	BCEF	EA	2	4	
82	3	PAFZZ	PAOZZ	PAGZZ	PAFZZ		.010	4720-00-278-1323	HOSE, NONMETALLIC MILH8794 (81349)	BCEF	FT	1	1	
82	4	PAOZZ	PAOZZ	XBGZZ	PAOZ	D	.005	4730-00-738-4481	ELBOW, TUBE TO BOSS 6C50XSS (30780)	BCEF	EA	3	2	
82	5	PAOZZ	PAOZZ	PAGZ	PAOZZ	D	.005	4730-00-851-3423	ELBOW, STD THD WITH NUT 70-1110-1 (30554) 4C50X-5 (30780)	BCEF	EA	2	2	
82	6	PAOZZ	PAOZZ	PAGZZ	PAOZZ		020	5330-00-804-5695	PACKING, PREFORMED MS28778-6 (96906)	BCEF	EA	2	3	
82	7	PAOZ	PAOZZ	XBGZ	PAOZZ	D	008	5305-00-071-2237	SCREW, CAP HEX HEAD MS90725-14 (96906)	BCEF	EA	2	2	
82	8	PAOZZ	PAOZZ	XBGZZ	PAOZZ	D	010	5310-00-889-2528	WASHER, LOCK MS45904-68 (96906)	BCEF	EA	6	46	
82	9	PAOZZ	PAOZ	XBGZZ	PAOZZ	D	.008	5310-00-761-6882	NUT, PLAIN, HEX MS51967-2 (96906)	BCEF	EA	6	52	
82	10	PAOZZ	PAOZZ	PAGGG	PAOZ			1650-00-288-6908	FILTER, FLUID MS28760-6 (96906)	BCEF	EA	1	1	
82	11	PAOZZ	PAOZZ	PAOZZ	PAOZ		030	4330-00-542-2060	ELEMENT FILTER, FLUID AN6235-2A (88044)	BCEF	EA	1	1	
82	12	PAOZZ	PAOZZ	PAOZZ	PAOZ		020	5330-00-171-6649	PACKING, PREFORMED MS28775-223 (96906)	BCEF	EA	1	1	
82	13	PAOZZ	PAOZZ	PAGZZ	PAOZZ	D	.005	5330-00-171-6695	GASKET MS28782-27 (96906)	BCEF	EA	2	2	
82	14	MFOZZ	MOO	AFGZZ	AFFZ				HOSE ASSY, HYDRAULIC MS28741-8-0201 (96906)	BCEF	EA	1	1	
82	15	PAFZZ	PAOZZ	PAGZZ	PAFZZ		.005	4730-00-842-2202	MANUFACTURE FROM' ADAPTER, STRAIGHT, TUBE MS24587-8 (96906)	BCEF	EA	2	22	
82	16	PAFZ	PAOZZ	PAGZ	PAFZZ		020	4720-00-999-8994	HOSE, NONMETALLIC MILH8794-8 (81349)	BCEF	FT	1	32	
82	17	PAOZZ	PAOZZ	XBGZ	PAFZZ	D	005	4730-00-273-6686	ELBOW, PIPE TO TUBE MS51504A8-8 (96906)	BCEF	EA	1	1	
82	18	PAOZZ	PAOZZ	XBGZ	PAOZZ	D	008	5305-00-036-6968	SCREW, ASSEMBLED WASHER 6-32 X3/8 IN LG. 69-662-18 (30554) 61-060641-40-0142B0542B (78189)	BCEF	EA	1	39	
82	19	PAOZZ	PAOZZ	XBGZZ	PACZZ	D	005	2815-00-033-5179	CAP. FILLER OPENING 70-1326 (30554) MIL24 (97484)	BCEF	EA	1	1	
82	20	PAOZZ	PAOZZ	XBGZZ	PAOZZ		040	5330-00-846-0500	GASKET, CAP MS9241-119 (96906)	BCEF	EA	1	1	
82	21	PAOZZ	PAOZZ	XBGZZ	PAOZZ		.020	6680-00-037-9009	INDICATOR, STRAIGHT. LIQUID M-143C (97484)	BCEF	EA	1	1	
82	22	MFOZ	MOO	AFGZZ	AFFZZ				HOSE, ASSY MS287415-0120 (96906)	BCEF	EA	1	1	
82	23	PAFZ	PAOZ	PAGZZ	PAFZZ	D	.005	4730-00-842-2201	MANUFACTURE FROM: ADAPTER, STRAIGHT, TUBE MS24587-5 (96906)	BCEF	EA	2	20	
82	24	PAFZ	PAOZZ	PAGZZ	PAFZZ	.020		4720-00-289-9197	HOSE, NONMETALLIC MILH8794-5 (81349)	BCEF	FT	1	59	
82	25	PAOZZ	PAOZZ	XBGZ	PAFZZ	D	.005	4730-00-113-0567	ELBOW, PIPE TO TUBE 70-1491-36 (30554) 5-4VTX-S (45681)	BCEF	EA	1	3	
82	26	PAOZ	PAOZZ	PAGZ	PAOZZ	D	.005	4730-00-221-2139	PLUG, PIPE MS20913-45 (96906)	BCEF	EA	1	2	

(1) ILLUSTRATION		(2) SMR CODE				(3) USMC		(4) NATIONAL STOCK NUMBER	(5) DESCRIPTION			(6)	(7)	(8)
(a) FIG NO.	(b) ITEM NO.	a ARMY	b AIR FORCE	c NAVY	d USMC	a SSI	b REPL FACTOR		REF NUMBER	MFR CODE	USABLE ON CODE	U/M	QTY INC IN UNIT	USMC QTY PER EQUIP
82	27	XBOZZ	XB	XBGZZ	XBFZZ				SUMP HYDRAULIC 70-1181 70-1181	(30554) (93742)	BCEF	EA	1	1
82	28	PAOZZ	PAOZZ	XBGZZ	PAFZZ	D	.008	5305-00-071-1784	SCREW, CAP, HEXAGON HEAD MS90728-83	(96906)	BCEF	EA	4	4
82	29	PAOZZ	PAOZZ	XBGZZ	PAFZZ	D	.010	5310-00-080-9785	WASHER, LOCK 7/16 IN. MS45904-80	(96906)	BCEF	EA	2	4
82	30	PAOZZ	PAOZZ	XBGZZ	PAFZZ	D	008	5305-00-269-3208	SCREW, CAP HEXAGON HEAD MS90725-57	(96908)	BCEF	EA	2	2
82	31	PAOZZ	PAOZZ	XBGZZ	PAFZZ	D	010	5310-00-061-1258	WASHER, LOCK 3/8 IN. MS45904-7B	(96906)	BCEF	EA	2	66
82	32	XBOZZ	XB	XBGZZ	XBFZZ				BRACKET, HYDRAULIC 70-1184 70-1184	(30554) (93742)	BCEF	EA	1	1
82		PAOZZ	PAOZZ	PAOZZ	PAOZZ			4730-01-212-2601	ELBOW, PIPE TO TUBE MS51504A6Z	(96906)		EA	1	
82	33	PAOZZ	PAOZZ	PAGZZ	PAFZZ			4730-00-008-9818	REDUCER, EXPANDER 6-4FSOG5-S	(30780)		EA	1	
82	34	PAOZZ	PAOZZ	PAGZZ	PAFZZ			4730-00-040-7450	ADAPTER 75-809-1	(30554)	BCEF	EA	1	

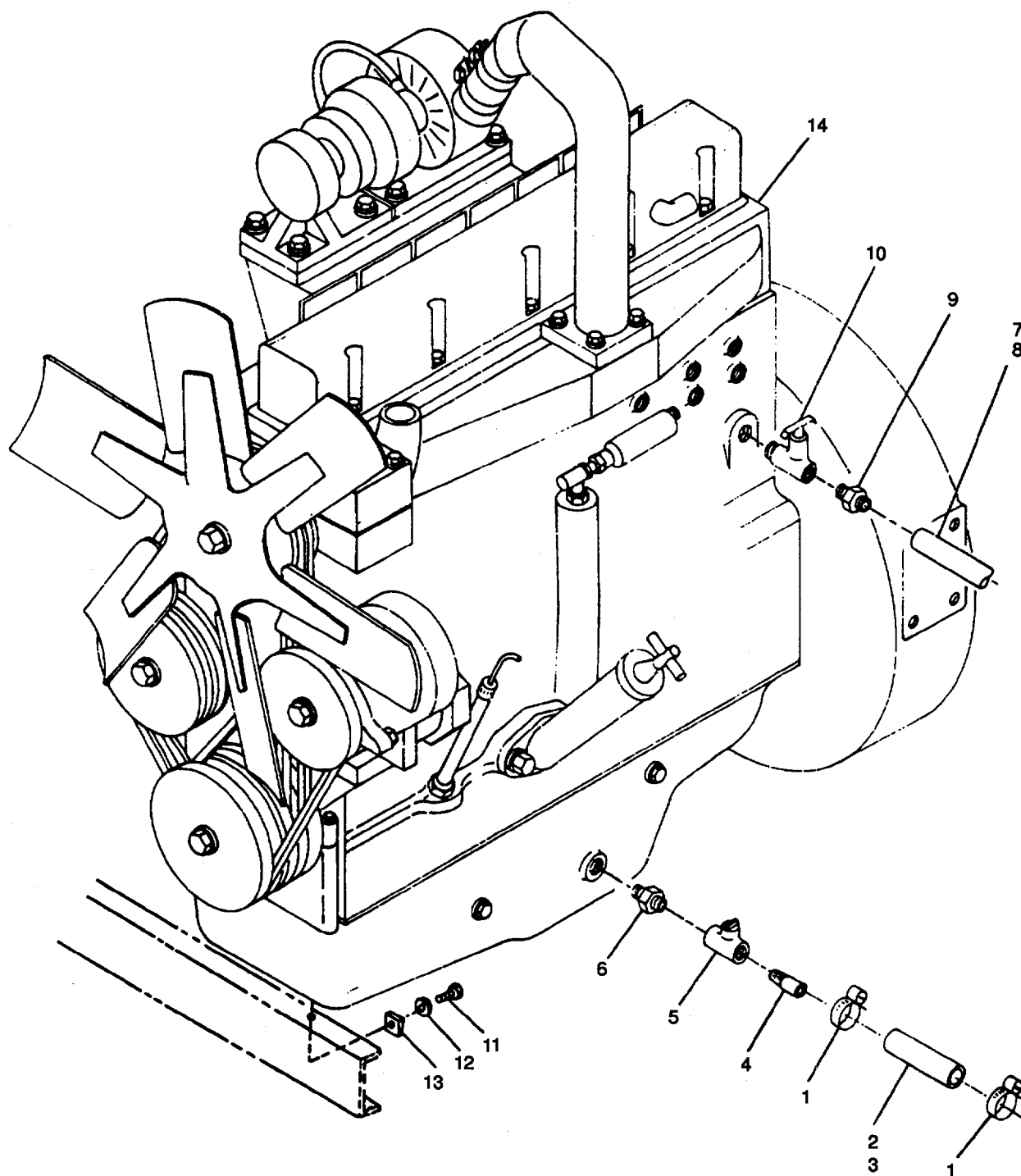

Figure 83. Engine Assembly and Related Parts.

TM 9-6115-545-24P
TO 35C2-3 444 4
NAVFAC P-8-626-24P
SL-400038G/07499A

(1) ILLUSTRATION		(2) SMR CODE				(3) USMC		(4) NATIONAL STOCK NUMBER	(5) DESCRIPTION			(6)	(7)	(8)
(a) FIG NO.	(b) ITEM NO.	a ARMY	b AIR FORCE	c NAVY	d USMC	a SSI	b REPL FACTOR		REF NUMBER	MFR CODE	USABLE ON CODE	U/M	QTY INC IN UNIT	USMC QTY PER EQUIP
83	1	PAOZZ	PAOZZ	XBGZZ	PAOZZ	D	.007	4730-00-908-3193	GROUP 20 - ENGINE ASSY AND RELATED PARTS			EA	4	6
83	2	MOOZZ	MOO	MOGZZ	PAOZZ				CLAMP, HOSE MS35842-12 (96906)			EA	1	1
									HOSE, OIL DRAIN 70-1533 (30544)					
									70-1533 (93742)					
83	3	PAOZZ	PAOZZ	PAGZZ	PAOZZ	-	070	4720-00-708-3507	MANUFACTURE FROM: HOSE, RUBBER, 4 1/2 IN REOD ZZH428 TYPE 5 (81349)					
83	4	PAOZZ	PAOZZ	PAGZZ	PAOZZ	D	.008	4730-00-095-1265	GRADE A CLASS 2 ADAPTER, STRAIGHT, PIPE			EA	1	1
									70-1504 (30554)					
83	5	PAOZZ	PAOZZ	XBGZZ	PAOZZ	D	008	4820-00-090-0554	12FWS (30780)			EAS	1	2
									COCK, PLUG 70-1512 (30554)					
83	6	PAOZZ	PAOZZ	XBGZZ	PAOZZ	D	008	4730-00-278-3724	A400-4 (16024)			EA	1	1
									NIPPLE, PIPE 70-1315-30 (30554)					
83	7	MOOZZ	MOO	MOGZZ	MOFZZ				3-4FFS (30780)			EA	1	1
									HOSE, ASSEMBLY 70-1521-6 (30554)					
									70-1521-6 (93742)					
83	8	PAOZZ	PAOZZ	PAGZZ	PAOZZ	-	.070	4720-00-235-4131	MANUFACTURE FROM HOSE, NONMETALLIC			FT	2	13
									5191195 (30327)					
83	9	PAOZZ	PAOZZ	PAGZZ	PAOZZ	D	.008	4730-00-233-9980	ADAPTER, STRAIGHT, PIPE			EA	1	1
									28-6-4 (93061)					
83	10	PAOZZ	PAOZZ	XBGZZ	PAOZZ	-	.010	4820-00-785-8153	COCK, SHUTOFF			EA	1	1
									70-1313 (30554)					
83	11	PAFZZ	PAOZZ	XBGZZ	PAFZZ	D	.008	5305-00-042-6417	NU108P-4 (93061)			EA	2	18
									SCREW, CAP. HEXHD 1/2-13 X 1 1/2 IN. LG.					
83	12	PAFZZ	PAOZZ	XBGZZ	PAFZZ	D	.010	5310-00-935-8984	MS90725-113 (96906)			EA	2	46
									WASHER, LOCK 1/2 IN MS45904-84 (96906)					
83	13	PAFZZ	PAOZZ	PAGZZ	PAFZZ	D	010	5310-00-399-0995	WASHER, BEVELED			EA	2	2
									70-1531-2 (30554)					
									38305 (05748)					
83	14	PAFHH	PAODD	PAHHH	PBFHH	-	150	2815-00-430-3480	ENGINE, DIESEL			EA	1	1
									70-1049-2 (30554)					
									4028653-2 (6N299)					

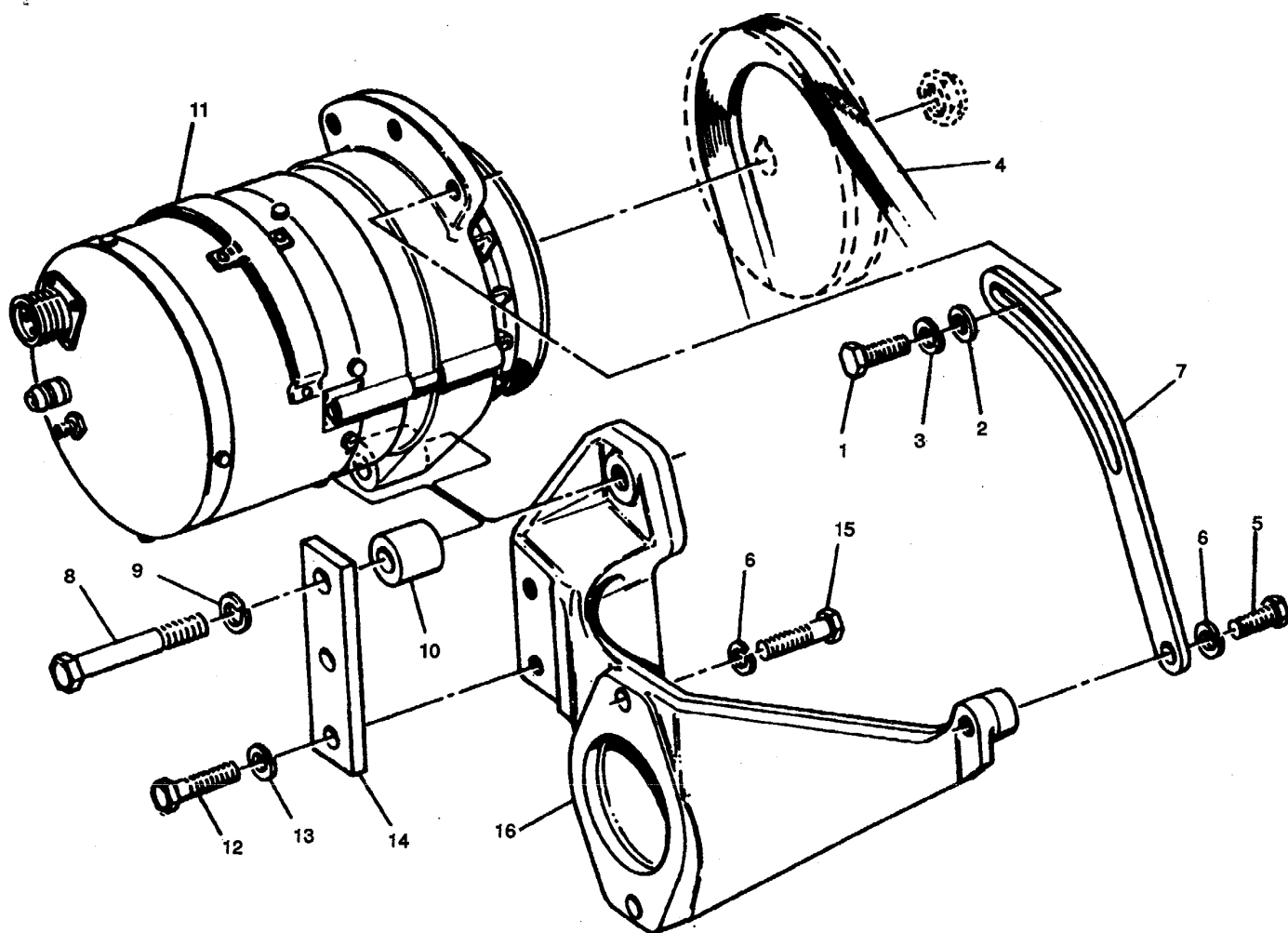

Figure 84. Alternator and Related Parts.

TM 9-6115-545-24P
TO 35C2-3 444 4
NAVFAC P-8-626-24P
SL-400038G/07499A

(1) ILLUSTRATION		(2) SMR CODE				(3) USMC		(4) NATIONAL STOCK NUMBER	(5) DESCRIPTION			(6)	(7)	(8)
(a) FIG NO.	(b) ITEM NO.	a ARMY	b AIR FORCE	c NAVY	d USMC	a SSI	b REPL FACTOR		REF NUMBER	MFR CODE	USABLE ON CODE	U/M	QTY INC IN UNIT	USMC QTY PER EQUIP
84	1	XD	XB	XBOZZ	XBOZZ	D	.008		ALTERNATOR AND RELATED PARTS			EA	1	1
84	2	XD	XB	XBOZZ	PAOZZ	D	.010		SCREW,CAP. HEX HD 5/16-18 X 7/8 IN. LG. 0915813 (6N299)			EA	1	1
84	3	PAOZZ	PAOZZ	XBOZZ	PAOZZ	D	.010	5310-00-407-9566	WASHER, FLAT 0924874 (6N299)			EA	1	33
84	4	PAOZZ	PAOZZ	PAOZZ	PAOZZ		.035	3030-00-822-6279	WASHER, LOCK 5/16 IN MS3533845 (96906)					
84	4	PAOZZ	PAOZZ	PAOZZ	PAOZZ	-	.035	3030-00-630-0092	BELT. V MS51066.48 (96906)			EA	1	1
84	5	PAOZZ	PAOZZ	XBOZZ	PAFZZ	D	008	5305-00-942-2196	48 BELT BELT, V (24161)			EA	1	34
84	6	PAOZZ	PAOZZ	XBOZZ	PAFZZ	D	.010	5310-00-637-9541	SCREW. CAP, HEX HD 3/8-16 X 1 IN. LG MS18154-60 (96906)			EA	3	1155-
84	7	XBOZZ	XB	XBOZZ	XBFZZ				WASHER, LOCK 3/8 IN. MS35338-46 (96906)			EA	1	1
84	8	XDOZZ	XB	XBOZZ	PAFZZ	D	.008		BRACE,ADJUSTABLE 4023007 (6N299)			EA	1	1
84	9	PAOZZ	PAOZZ	XBOZZ	PAFZZ	D	.010	5310-00-584-5272	SCREW.CAP. HEXHD 1/2-13 X 3 1/4 IN LG 0923191 (6N299)			EA	1	43
84	10	PBOZZ	PAOZZ	XBOZZ	XBFZZ			5365-01-222-4292	WASHER, LOCK 1/2 IN MS3533848 (96906)			EA	1	2
84	11	PAOFH	PAOOO	PAOGG	PAFHH	I	.360	2920-00-118-1222	SPACER, SLEEVE 4028749 (6N299)			EA	1	1
84	12	PAOZZ	PAOZZ	XBOZZ	PAHZZ	D	008	5305-00-007-0315	GENERATOR ENGINE AC see fig 85 for breakdown 69-780-2 (30554) 70D44672B02 (31211)			EA	2	4
84	13	PAOZZ	PAOZZ	XBOZZ	PAHZZ	D	.010	5310-00-209-0965	SCREW, CAP. HEX HD 7/16-14 X1 1/81 N. LG 0919228 (6N299)			EA	2	16
84	14	PBOZZ	XB	XBOZZ	XBFZZ			5340-00-289-5379	WASHER, LOCK 7/16 IN. MS35338-47 (96906)			EA	1	1
84	15	PAOZZ	PAOZZ	XBOZZ	PAFZZ	D	.008	5305-00-767-5831	BRACKET, ALTERNATOR 4028743 (6N299)			EA	2	2
84	16	XBOZZ	XB	XBOZZ	XBFZZ				SCREW. CAP HEX HD 0923470-9 (6N299)			EA	1	2
									BRACKET MOUNTING 4028686 (6N299)					

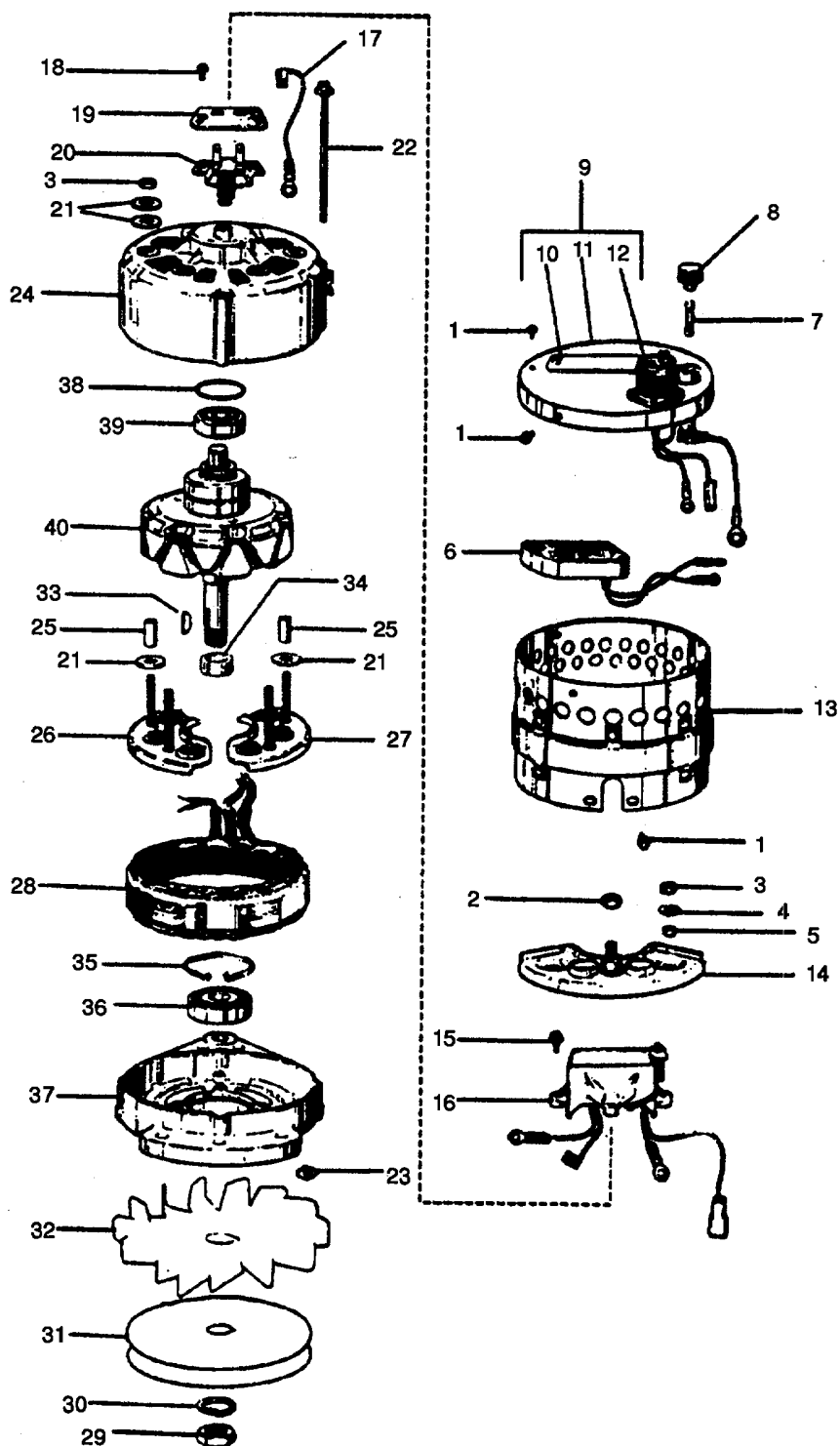

Figure 85. Generator, Engine.

(1) ILLUSTRATION		(2) SMR CODE				(3) USMC		(4) NATIONAL STOCK NUMBER	(5) DESCRIPTION			(6)	(7)	(8)
(a) FIG NO.	(b) ITEM NO.	a ARMY	b AIR FORCE	c NAVY	d USMC	a SSI	b REPL FACTOR		REF NUMBER	MFR CODE	USABLE ON CODE	U/M	QTY INC IN UNIT	USMC QTY PER EQUIP
85		PAOFH	PAOOO	PAOGG	PAFHH	I	360	2920-01-013-5802	GENERATOR ENGINE 69-780-4 70D43103S01	(30554) (31211)		EA	1	1
85	1	PAFZZ	PAOZZ	XBOZZ	PAFZZ	D	008	5305-00-026-2577	SCREW 20-121	(31211)		EA	13	13
85	2	PAFZZ	PAOZZ	XBOZZ	PAHZZ	D	008	5310-00-020-4737	NUT,PLAIN,HEX 10-24 20-34	(31211)		EA	2	2
85	3	PAFZZ	PAOZZ	XBOZZ	PAHZZ	D	008	5310-00-132-1527	NUT,LOCK 10-24 20-33	(94990)		EA	4	4
85	4	PAFZZ	PAOZZ	XBOZZ	PAHZZ			5970-00-114-7307	WASHER,INSULATING 4A40771A01	(94990)		EA	3	3
85	5	XBFZZ	XB	XBOZZ	XBHZZ				INSULATOR BUSHING 15-2	(31211)		EA	1	1
85	6	PAFZZ	PAOZZ	PAOZZ	PAFZZ		.050	5920-00-1061454	ABSORBER OVERVOLTAGE 1144900B47	(31211)		EA	1	1
85	7	PAOZZ	PAOZZ	PAOZZ	PAOZZ		.500	5920-00-131-9897	FUSE,CARTRIDGE AGC40	(71400)		EA	1	1
85	8	PAFZZ	PAOZZ	XBOZZ	XBHZZ	D	.008	5920-00-892-9311	FUSE HOLDER,EXTRACTOR FHN26G1	(81349)		EA	1	1
85	9	XBFZZ	XB	XBOZZ	XBHZZ				COVER ASSY,HOUSING 15C44732B01	(31211)		EA	1	1
85	10	XBFZZ	XC	XBOZZ	MDOZZ				PLATE,IDENT 33A40933A01	(31211)		EA	1	1
85	11	XBFZZ	XA	XBOZZ	XBHZZ				COVER,ALT 1544733B01	(31211)		EA	1	1
85	12	PAFZZ	PAOZZ	PAGZZ	PAHZZ	D	.023	5935-00-827-1333	CONNECTOR,RECEPTACLE MS3102R185S	(96906)		EA	1	1
85	13	XBFZZ	XA	XAGZZ	XBHZZ				HOUSING REAR ALTERNATING 15C44734B01	(31211)		EA	1	1
85	14	PAFZZ	PAOZZ	PAOZZ	PAHZZ		.020	5961-00-484-3034	SEMICONDUCTOR DEVICE 48B44003F06	(31211)		EA	1	1
85	15	PAFZZ	PAOZZ	XBOZZ	PAHZZ	D	.008	5305-00-026-2597	SCREW,TAPPING THREAD 20-99	(31211)		EA	3	3
85	16	PAFZZ	PAOZZ	PAOFF	PAHZZ		036	5905-00-401-6563	RHEOSTAT 1V44900B42	(94990)		EA	1	1
85	17	XBFZZ	XB	XBFZZ	XBOZZ				LEAD,ELECTRICAL 18-79	(31211)		EA	1	1
85	18	PAFZZ	PAOZZ	XBGZZ	PAHZZ	D	.008	5305-00-132-7816	SCREW,TAPPING 20-32	(94990)		EA	2	2
85	19	XBFZZ	XB	XBGZZ	XBOZZ				COVER,BRUSH,HOLDER 3-5	(31211)		EA	1	1
85	20	PAFZZ	PAOZZ	XBGZZ	PAHZZ		.470	2925-00-927-1460	BUSHING AND COVER 3-2	(31211)		EA	1	1
85	21	XBFZZ	XB	XBGZZ	XBOZZ				WASHER INSULATING 4A40569A01	(94990)		EA	12	12
85	22	PAFZZ	PAOZZ	XBOZZ	XBHZZ			5306-00-069-0490	BOLT,MACHINE 10-32 X3 1/8 IN. 3B41741A03	(31211)		EA	4	4
85	23	PAFZZ	PAOZZ	XBOZZ	XBHZZ			5310-00-132-1525	NUT,PLAIN,SQUARE 20-3	(94990)		EA	4	4
85	24	XBFZZ	XB	XBOZZ	XBHZZ				HOUSING,FRONT ALTERNATOR 5D40619A15	(31211)		EA	1	1
85	25	XBFZZ	XB	XBOZZ	XBHZZ				SPACER,SPECIAL	(31211)		EA	4	4
85	26	PAFZZ	PAOZZ	PAOZZ	PAHZZ	I	.020	5981-00-136-4146	SEMICONDUCTOR DEVICE 48C40666A38	(94990)		EA	1	1
85	27	PAFZZ	PAOZZ	PAOZZ	PAHZZ	I	.020	5961-00-1386-4145	SEMICONDUCTOR DEVICE			EA	1	1
85	28	PAFZZ	PAOZZ	XBOZZ	PAHZZ	D	.004	6105-00-1058290	STATOR,MOTOR 13-5	(31211)		EA	1	1

TM 9-6115-545-24P
TO 35C2-3 444 4
NAVFAC P-8626-24P
SL-400038G/07499A

(1) ILLUSTRATION		(2) SMR CODE				(3) USMC		(4) NATIONAL STOCK NUMBER	(5) DESCRIPTION			(6)	(7)	(8)
(a) FIG NO.	(b) ITEM NO.	a ARMY	b AIR FORCE	c NAVY	d USMC	a SSI	b REPL FACTOR		REF NUMBER	MFR CODE	USABLE ON CODE	U/M	QTY INC IN UNIT	USMC QTY PER EQUIP
8529 20-4	PAFZZ	PAOZZ (94990)	XBOZZ	PAHZZ	D	.008	531000	132-1526	NUT.	PLAIN,		HEX	EA	1
8530 20-5	PAFZZ	PAOZZ (31211)	XBOZZ	PAHZZ	D	.010	5310-00	436-1975	WASHER.	LOCK 5/8 IN.		EA	1	1
8531 PU702(31211)	XBZZ	XB	XBOZZ	PAHZZ	D	.005		PULLEY,	GROOVE	EA		1	1	
8532 7-8 (94990)	PAFZZ	PAOZZ (94990)	PAOZZ	PAHZZ	4140-00	135-6398		FAN,	IMPELLER			EA	1	1
8533 20-7	PAFZZ	PAOZZ (94990)	XBOZZ	PAHZZ	D	008	531500	133-3625	KEY WOODRUFF			EA	1	1
8534 43A44169801(31211)	XBZZ	XB	XBOZZ	XBHZZ				SPACER, SLEEVE	EA	1		1		
8535 4A40146A01(31211)	PAFZZ	PAOZZ	XBOZZ	PAHZZ	D	008	536500	435-9379	RETAINER,	RING		EA	1	1
8536 11-42 (94990)	PAFZZ	PAOZZ	PAOZZ	PAHZ	-	050	3110-00	123-2583	BEARING,	BALL,		ANNULAREA		1
8537 15040618A01(31211)	XBZZ	XB	XAOZZ	XBHZZ				HOUSING, FRONT	EA	1		1		
8538 42A44535B02(31211)	PAFZZ	PAOZZ	XBOZZ	PAHZZ	533041	084-4748		PACKING,	PREFORMED	EA		1	1	
8539 11-41 (94990)	PAFZZ	PAOZZ	XBOZZ	PAHZZ	3110-00	130-7718		BEARING,	BALL,	ANNULAR		EA	1	1
8540 12-11 (31211) 240	PAFZZ	PAOZZ	XBOZZ	PAHZZ	D	005	292000	133-9888	ROTOR GENERATOR	EA		1	1	

(241 blank)/242

TM 9-6115-545-24P
TO 35C2-3 444 4
NAVFAC P-8-626-24P
SL-400038G/07499A

(1) ILLUSTRATION		(2) SMR CODE				(3) USMC		(4) NATIONAL STOCK NUMBER	(5) DESCRIPTION			(6) U/M	(7) QTY INC IN UNIT	(8) USMC QTY PER EQUIP
(a) FIG NO.	(b) ITEM NO.	a ARMY	b AIR FORCE	c NAVY	d USMC	a SSI	b REPL FACTOR		REF NUMBER	MFR CODE	USABLE ON CODE			
86PA0001 INTRCH W P/N 72-2250-270D43103S01(31211)	FFPA0001	PAHOH	PAFHH	2920-01	20808085			ALTERNATOR,	BATTERY,	CHARGING	EA	1		
88 1 20-136(31211)	PAFZZ	PAOZZ	PAGZZ	PAHZZ	5310-00	343-1451		..NUT,	PULLEY MOUNTING	EA	1			
86 2 20-137(31211)	PAFZZ	PAOZZ	PAGZZ	PAHZZ	5310-00	245-8670		..WASHER,	SPLIT LOCK 5/8'	EA	1			
86 3 7-75 (31211)	PAFZZ	PAOZZ	PAGZZ	PAHZZ	3020-00	207-9284		PULLEY		EA	1			
86 4 7-8 (31211)	XBZZ	XB	XBHZZ	XBHZZ				..FAN	EA	1				
86 5 20-150(34990)	PAOZZ	PAOZZ	PAFZZ		5310-00	343-1500		..NUT SQUARE		EA	1			
86 6 14-46 (31211)	PAFZZ	PAOZZ	PAGZZ	XBHZZ	3040-01	226-4679		..HOUSING.	FRONT	EA	1			
86 7 11-42 (31211)	PAFZZ	PAOZZ	PAHZZ	PAHZZ	3110-00	123-2583		..	BEARING,	FRONT	EA	1		
86 8 11-3 (31211)	PAFZZ	PAOZZ	XBHZZ	PAHZZ	536500	1330909		RETAINER,	FRONT BEARING		EA	1		
86 9 13-5 (31211)	PAFZZ	PAOZZ	PAHZZ	PAHZZ	6105-00	105-8290		STATOR ASSEMBLY		EA	1			
8610 1-171 (31211)	PAFZZ	PAOZZ	PAHZZ	PAHZZ	5961-01	199-7017		SEMI-CONDUCTOR DEVICE		EA	1			
8611 1-126 (31211)	PAFZZ	PAOZZ	PAHZZ	PAHZZ	5961-01	198-8878		SEMI-CONDUCTOR DEVICE		EA	1			
8612 STUD,30' LONG 15-27 (31211)	PAFZZ	PAOZZ	PAHZZ	PAHZZ	5970-01	199-4646		SLEEVE.	INSULATING,	NO 10	EA	1		
8613 20-7 (31211)	PAFZZ	PAOZZ	PAGZZ	PAHZZ	5315-00	133-3625		..	KEY.	WOODRUFF	EA	1		
8614 STUD,3/4' O.D 153 (31211)	PAFZZ	PAOZZ	PAGZZ	PAHZZ	5970-00	148-6300		..WASHER.	INSULATING NO 10	EA	3			
8615 20-92 (31211)	PAFZZ	PAOZZ	XBGZZ	XBHZZ	5365-01	012-3600		..SPACER,	FAN	EA	1			
8616 12-25 (31211)	PAFZZ	PAOZZ	PAOZZ	PAHZZ	2920-00	133-9888		..ROTOR ASSEMBLY		EA	1			
8617 11-41 (31211)	PAFZZ	PAOZZ	PAGZZ	XBHZZ	3110-00	130-7718		..	BEARING,	REAR	EA	1		
8618 11-25 (31211)	PAFZZ	PAOZZ	XBHZZ	PAHZZ	5330-01	100-2073		RETAINER,	REAR BEARING	EA	1			
8619 14-207(31211)	PAFZZ	PAOZZ	PAGZZ	XBHZZ	3040-01	226-4680		..HOUSING,	REAR	EA	1			
8620 3-15 (31211)	XB	XB	XBOZZ	XBHZZ				...BRUSH ASSEMBLY	EA	1				
8621 20-102(31211)	PAFZZ	PAOZZ	PAHZZ	PAHZZ	5305-01	224-4644		SCREW,	TAPPING.	NO.	81/2"	EA	1	
8622 16-126(31211)	PAFZZ	PAOZZ	PAGZZ	PAHZZ	5340-01	226-7508		BRACKET,	RHEOSTAT ASSEMBLY	EA	1			
8623 20-143(31211)	XBZZ	XB	XBHZZ	XBHZZ				..BOLT,	THROUGH	EA	4			
8624 15255 (31211)	PAFZZ	PAOZZ	PAHZZ	PAHZZ	6110-01	226-4681		VOLTAGE REGULATOR		EA	1			
8625 MOUNTING 20-223(31211)	PAFZZ	PAOZZ	PAHZZ	PAHZZ	5305-01	217-5166		..SCREW,	TAPPING,	REGULATOR	EA	1		
8626 1-130 (31211)	PAFZZ	PAOZZ	PAHZZ	PAHZZ	5961-01	1988877		..SEMI-CONDUCTOR DEVICE		EA	1			
8627 20-113(31211)	XBZZ	XB	XBGZZ	XBHZZ				..WASHER,	SPLITLOCK 1/4'	EA	2			
243														

TM 9-6115-545-24P
TO 35C2-3 4I4 4
NAVFAC P-626-24P
SL-400038G/07499A

(1) ILLUSTRATION		(2) SMR CODE				(3) USMC		(4) NATIONAL STOCK NUMBER	(5) DESCRIPTION			(6) U/M	(7) QTY INC IN UNIT	(8) USMC QTY PER EQUIP
(a) FIG NO.	(b) ITEM NO.	a ARMY	b AIR FORCE	c NAVY	d USMC	a SSI	b REPL FACTOR		REF NUMBER	MFR CODE	USABLE ON CODE			
8628 20-160 (31211)	PAFZZ	PAOZZ	PAOZZ	PAFZZ	5310-01-0153-5545			..NUT,	HEX 1/4'-20			EA	2	
8629 STUD...38' LONG 1539 (31211)	XDFZZ	XB	XBHZZ	XBHZZ				..SLEEVE,	INSULATING.	NO 10	EA	1		
8630 OD 1551 (31211)	PAFZZ	PAOZZ	PAGZZ	PAHZZ	5310-01-226-4809			..WASHER,	LOCK.	NO.10 STUD,		5/"	EA	2
8631 20-111 (31211)	PAFZZ	PAOZZ	PAGZZ	PAHZZ	5310-00-168-6374			..WASHER,	SPLITLOCK.	NO.		10	EA	3
8632 20-121 (31211)	PAFZZ	PAOZZ	PAHZZ	PAHZZ	530500-026-2577			..SCREW TAPPING,	832 X 516" LONG	EA		13		
8633 14-209 (31211)	XBZZ	XB	PAHZZ	XBHZZ				..HOUSING AND SHIELDS ASSEMBLY		EA		1		
8634 16-125 (31211)	PAFFZ	PAOZZ	PAOZZ	PAOZZ	593501-226-4777			..CONNECTOR PLUG ASSEMBLY		EA		1		
8635 14-208 (31211)	XBZZ	XB	XBZZ	XBZZ				..COVER		EA	1			
8636 20-34 (31211)	PAFZZ	PAOZZ	PAOZZ	PAFZZ	5310-00-020-4737			..NUT HEX 10-24	EA	5				
8637 2-9 (31211)	PAOZZ	PAOZZ	PAOZZ	PAOZZ	5920-00-131-9897			..FUSE.	40 AMP			EA	1	
8638 2-8 (31211)	PAOZZ	PAOZZ	PAOZZ	PAOZZ	5920-00-450-8921			..RECEPTACLE AND FUSE COMPLETE				EA	1	
8639 TERMINAL 1680 (31211)	PAFZZ	PAOZZ	PAOZZ	PAOZZ	599501-1980-202			..CONNECTOR LEAD.	RED.	1/4' RING		EA	1	
8640 SPADE TERMINAL 16-82 (31211)	PAFZZ	PAOZZ	PAOZZ	PAOZZ				..CONNECTOR LEAD,	YELLOW.	EA		1		
8641 RING TERMINAL 16-81 (31211)	PAFZZ	PAOZZ	PAOZZ	PAOZZ	2920-00-401-4282			..CONNECTOR LEAD.		BLACK NO 10		EA	1	
8642 16-93 (31211)	PAFZZ	PAOZZ	PAOZZ	PAOZZ	1095-01-198-0194			..CONNECTOR LEAD.		FUSE HOLDER		EA	1	
8643 3-5 (31211)	PAFZZ	PAOZZ	PAHZZ	PAHEZ	5340-01-1980-224			..COVER.	BRUSH ASSEMBLY			EA	1	
8644 20-120 (31211)	PAFZZ	PAOZZ	PAOZZ	PAFZZ	5310-00-824-2688			..WASHER.	FLAT NO.	10 STUD		EA	2	
8645 20-156 (31211)	PAFZZ	PAOZZ	PAGZZ	PAFZZ	5305-00-1255-109			..SCREW.	4-40 x 114'			EA	4	
8646 20-320 (31211)	PAFZZ	PAOZZ	PAOZZ	PAFZZ	LOCKNUT.	4-40	EA	..SLEEVE,		INSULATOR 1/4' STUD			EA	2
8647 1526 (31211)	PAFZZ	PAOZZ	PAHZZ	PAHZZ	5970-01-136-7726			..WASHER,	INSULATOR 1/4" STUD	EA		2		
8648 1567 (31211)	PAFZZ	PAOZZ	PAGZZ	PAHZZ	5970-01-226-4821			..WASHER.	FLAT 1/4' STUD	EA		1		
8649 20-109 (31211)	PAFZZ	PAOZZ	PAHZZ	PAHZZ	5306-01-2556-482			..BOLT.	CARRIAGE NO 10-24 X 1 318"	EA		1		
8650 20-93 (31211)	PAFZZ	PAOZZ	PAHZZ	PAHZZ	2920-00-133-8295			..INSULATOR,	SQUARE MOLDED	EA		1		
8651 157 (31211)	PAFZZ	PAOZZ	PAHZZ	PAHZZ	6150-01-208-3428			..LEAD,	ELECTRICAL				EA	1
8652 16-98 (31211)	PAFZZ	PAOZZ	PAOZZ	PAOZZ	530501-222-3287			..SCREW,	TAPPING,	REGULATOR		EA	2	
8653 20-234 (31211)	PAFZZ	PAOZZ	PAOZZ	PAOZZ										

244

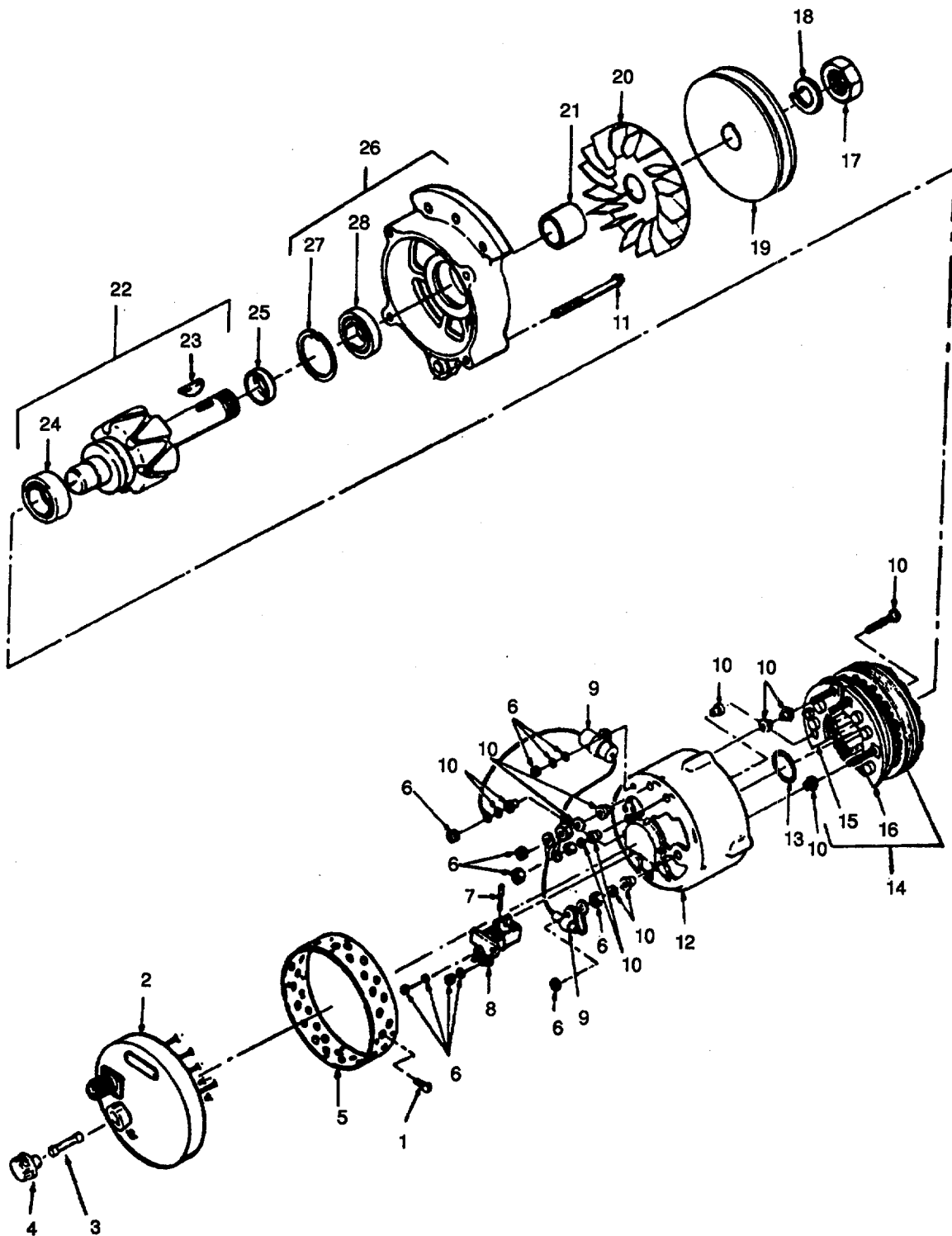

Figure 87. Alternator, Battery Charging.

(1) ILLUSTRATION		(2) SMR CODE				(3) USMC		(4) NATIONAL STOCK NUMBER	(5) DESCRIPTION			(6)	(7)	(8)
(a) FIG NO.	(b) ITEM NO.	a ARMY	b AIR FORCE	c NAVY	d USMC	a SSI	b REPL FACTOR		REF NUMBER	MFR CODE	USABLE ON CODE	U/M	QTY INC IN UNIT	USMC QTY PER EQUIP
87		PAOFF	PAOOO	PAHOH	PAFHH		.815	2920-01-013-5802	ALTERNATOR, BATTERY CHARGING INTRCH W PIN 70043103S01 72-2250-2 (30554)			EA	1	
87	1	PAFZZ	PAOZZ	PAHZZ	PAHZZ			5305-00-026-2577	.SCREW, TAPPING, COVER ASSEMBLY MOUNTING 20-21 (31211)			EA	8	
87	2	PAFZZ	PAOZZ	PAHZZ	PAHZZ		.008	2920-01-011-6439	REGULATOR, VOLTAGE ANJ1034 (68505)			EA	1	
87	3	PAOZZ	PAOZZ	PAOZZ	PAOZZ		2.000	5920-00-131-9897	..FUSE, CARTRIDGE AGC40 (71400)			EA	1	
87	4	PAOZZ	PAOZZ	PAOZZ	PAOZZ	D	.008	5920-00-450-8921	.HOLDER, FUSE 2-8 (31211)			EA	1	
87	5	XBFZZ	XB	PAHZZ	XBHZZ				.BAND, COVER ANJ33 (68505)			EA	1	
87	8	PAFZZ	PAOZZ	PAGZZ	PAHZZ	D	.008	5310-01-0181314	.NUT AND WASHER 90-33 (68505)			EA	1	
87	7	PAFZZ	PAOZZ	PAOZZ	PAHZZ		.470	5977-01-011-1154	.BRUSH ASSEMBLY ALE1013AS (68505)			EA	2	
87	8	PAFZZ	PAOZZ	PAGZZ	PAHZZ		.030	5977-01-184-5198	.BRUSH HOLDER ASSEMBLY ALU1045DS (68505)			EA	1	
87	9	PAFZZ	PAOZZ	PAGZZ	PAHZZ		.040	2920-01-029-8722	.CAPACITOR AND CLAMP PACKAGE 90-2378 (68505)			EA	1	
87	10	PAFZZ	PAOZZ	PAHZZ	PAHZZ	D	.005	2920-01-011-9357	TERMINAL STUD AND PARTS PACKAGE 90-2379 (68505)			EA	1	
87	11	XDFZZ	XB	PAHZZ	XBHZZ				.BOLT, THRU, HOUSING ALA20S (868505)			EA	4	
87	12	XBFZZ	XB	XBHZZ	XBHZZ				HEAD ASSEMBLY ANJ1002S (68505)			EA	1	
87	13	PAFZZ	PAOZZ	XBHZZ	PAHZZ		.030	5330-00-001-6680	.PACKING, PREFORMED XA744AN (68505)			EA	1	
87	14	PAFZZ	PAOZZ	PAHZZ	PAHZZ		.050	2920-01-0116467	.RECTIFIERAND STATORASSEMBLY ANJ3008 (68505)			EA	1	
87	15	PAFZZ	PAOZZ	PAHZZ	PAHZZ		.020	5961-01-020-2904	.PLATE AND RECTIFIER ASSEMBLY ANJ1004S (68505)			EA	1	
87	16	PAFZZ	PAOZZ	PAHZZ	PAHZZ		.020	5961-01-020-4439	.PLATE AND RECTIFIER ASSEMBLY ANJ1004AS (68505)			EA	1	
87	17	PAFZZ	PAOZZ	PAGZZ	PAHZZ	D	.008	5310-00-132-1526	NUT, PLAIN, HEXAGON, PULLEY MOUNTING 20-4 (31211)			EA	1	
87	18	PAFZZ	PAOZZ	PAGZZ	PAHZZ	D	.010	5310-00-436-1975	WASHER, LOCK, PULLEY MOUNTING 20-5 (31211)			EA	1	
87	19	PAFZZ	PAOZZ	PAGZZ	PAHZZ	D	005	3020-01-026-1260	.PULLEY, BELT PU702 (68505)			EA	1	
87	20	XBFZZ	XB	PAHZZ	XBHZZ				.FAN, ALTERNATOR PU1664 (68505)			EA	1	
87	21	XBFZZ	XB	XBGZZ	XBHZZ				SPACER, FAN ALC21E (68505)			EA	1	
87	22	PAFZZ	PAOZZ	PAOZZ	PAHZZ		.030	2920-01-014-4070	.ROTOR ASSEMBLY, ALTERNATOR ANJ2046 (68505)			EA	1	
87	23	PAFZZ	PAOZZ	PAGZZ	PAHZZ	D	.020	5315-00-133-3625	..KEY, WOODRUFF 20-7 (31211)			EA	1	
87	24	PAFZZ	PAOZZ	PAHZ	PAHZZ		.023	311001-017-5579	..BEARING, REAR HOUSING X3433 (68505)			EA	1	
87	25	PAFZZ	PAOZZ	XBHZZ	PAHZZ	D	.020	2920-00-5659739	.RETAINER, FELT GR32 (68505)			EA	1	
87	26	XBFZZ	XB	XBGZZ	XBHZZ				.HEAD ASSEMBLY, ALTERNATOR ANJ1003 (68505)			EA	1	
87	27	XBFZZ	XB	XBHZZ	PAFZZ	D	.013	..RETAINER,	BEARING N5001-156 (68505)			EA	1	
87	28	PAFZZ	PAOZZ	PAHZZ	PAHZZ		.050	3110-00-244-2885	..BEARING, FRONT HOUSING X3416 (68505)			EA	1	

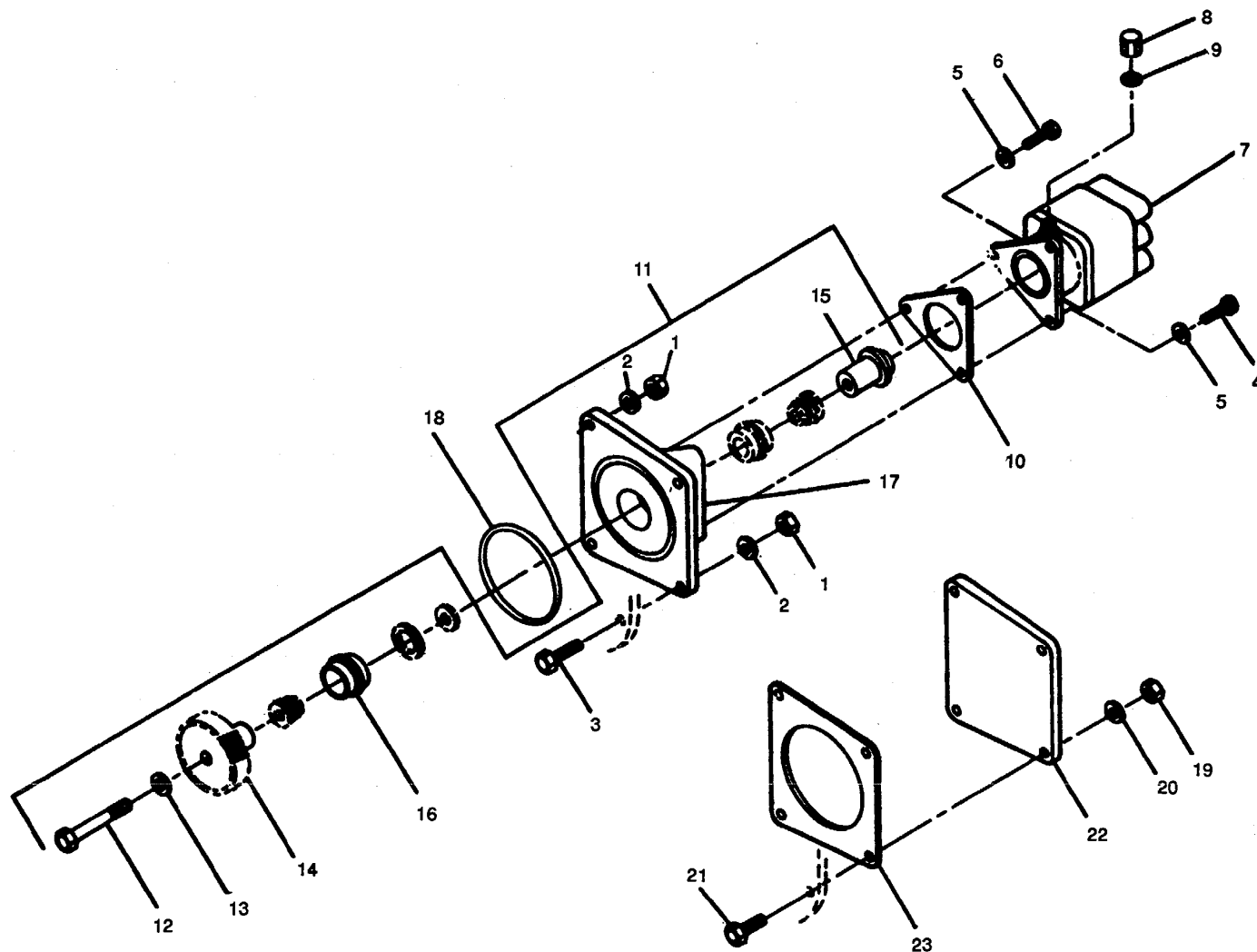

Figure 88. Hydraulic Pump and Related Parts.

TM 9-6115-545-24P
TO 35C2-3 444 4
NAVFAC P-8-626-24P
SL-400038G/07499A

(1) ILLUSTRATION		(2) SMR CODE				(3) USMC		(4) NATIONAL STOCK NUMBER	(5) DESCRIPTION			(6)	(7)	(8)
(a) FIG NO.	(b) ITEM NO.	a ARMY	b AIR FORCE	c NAVY	d USMC	a SSI	b REPL FACTOR		REF NUMBER	MFR CODE	USABLE ON CODE	U/M	QTY INC IN UNIT	USMC QTY PER EQUIP
88	1	PAFZZ	PAOZZ	XBGZZ	PAFZZ	D	.008	5310-00-732-0559	HYDRAULIC PUMP AND RELATED PARTS					
88	2	XDFZZ	XB	XBGZZ	PAFZZ	D	.010		NUT, PLAIN HEX	BCEF		EA	4	11
88	3	PAFZZ	PAOZZ	XBGZZ	PAFZZ	D	.008	530504-020-4436	WASHER, FLAT	MS51968-8		EA	4	37
88	4	PAFZZ	PAOZZ	XBGZZ	PAHZZ	D	.008	5305-00-024-6237	70916956-9	BCEF	(6N299)	EA	2	2
88	5	PAFZZ	PAOZZ	XBGZZ	PAHZZ	D	.010	5310-00-407-9566	SCREW, CAP HEX HD	BCEF	(6N299)	EA	1	5
88	6	XD	XB	XBGZZ	PAHZZ		.008		0916277	BCEF	(6N299)	EA	3	33
88	7	PAFZZ	PAOZZ	XBGZZ	PAHZZ	D	.010	5310-00-407-9566	WASHER, LOCK	BCEF	(6N299)	EA	3	33
88	8	XB	XB	XBGZZ	PAHZZ		.008		MS35338-45	BCEF	(96906)	EA	2	4
88	9	PAFZZ	PAOZZ	XBGZZ	PAHZZ		.006	4320-00-432-1327	SCREW, CAP, HEX HD	BCEF	(6N299)	EA	2	4
88	10	PAFZZ	PAOZZ	XBGZZ	PAHZZ		.006	4320-00-432-1327	0921332	BCEF	(6N299)	EA	1	1
88	11	PAFZZ	PAOZZ	XBGZZ	PAHZZ		.006	4320-00-432-1327	PUMP, HYDRAULIC DRIVE	BCEF	(6N299)	EA	1	1
88	12	XB	XB	XBGZZ	PAHZZ		.006	4320-00-432-1327	4028747	BCEF	(6N299)	EA	1	1
88	13	PAFZZ	PAOZZ	XBGZZ	PAHZZ	D	.008	5305-00438-1815	CAP, PROTECTIVE	BCEF	(6N299)	EA	1	1
88	14	PAFZZ	PAOZZ	XBGZZ	PAHZZ	D	.010	5310-00-415-2084	0242787	BCEF	(6N299)	EA	1	2
88	15	PAFZZ	PAOZZ	XBGZZ	PAHZZ	D	.010	5310-00-415-2084	GASKET, PUMP MTG	BCEF	(6N299)	EA	1	1
88	16	PAFZZ	PAOZZ	XBGZZ	PAHZZ	D	.010	5310-00-415-2084	4048002	BCEF	(04407)	EA	1	2
88	17	PAFZZ	PAOZZ	XBGZZ	PAHZZ	D	.010	5310-00-415-2084	GASKET, CVR PLATE (PART OF KIT NSN: 5330-00-001-4944)	BCEF	(6N299)	EA	1	2
88	18	PAFZZ	PAOZZ	XBGZZ	PAHZZ	D	.010	5310-00-415-2084	4376605-4	BCEF	(6N299)	EA	1	1
88	19	PAFZZ	PAOZZ	XBGZZ	PAHZZ	D	.010	5310-00-415-2084	DRIVE ASSY, HYDRAULIC	BCEF	(6N299)	EA	1	1
88	20	PAFZZ	PAOZZ	XBGZZ	PAHZZ	D	.008	5305-00438-1815	4028784-9	BCEF	(6N299)	EA	1	1
88	21	PAFZZ	PAOZZ	XBGZZ	PAHZZ	D	.010	5310-00-415-2084	SCREW, CAP	BCEF	(6N299)	EA	1	1
88	22	PAFZZ	PAOZZ	XBGZZ	PAHZZ	D	.010	5310-00-415-2084	4029221	BCEF	(6N299)	EA	1	2
88	23	PAFZZ	PAOZZ	XBGZZ	PAHZZ	D	.010	5310-00-415-2084	WASHER, FLAT	BCEF	(6N299)	EA	1	2
88	24	PAFZZ	PAOZZ	XBGZZ	PAHZZ	D	.010	5310-00-415-2084	4025461L	BCEF	(6N299)	EA	1	1
88	25	PAFZZ	PAOZZ	XBGZZ	PAHZZ	D	.010	5310-00-415-2084	GEAR, HELICAL	BCEF	(6N299)	EA	1	1
88	26	PAFZZ	PAOZZ	XBGZZ	PAHZZ	D	.010	5310-00-415-2084	4028691-6	BCEF	(6N299)	EA	1	1
88	27	PAFZZ	PAOZZ	XBGZZ	PAHZZ	D	.010	5310-00-415-2084	SHAFT, HYDRAULIC PUMP	BCEF	(6N299)	EA	1	1
88	28	PAFZZ	PAOZZ	XBGZZ	PAHZZ	D	.010	5310-00-415-2084	4028693-2	BCEF	(6N299)	EA	1	2
88	29	PAFZZ	PAOZZ	XBGZZ	PAHZZ	D	.010	5310-00-415-2084	PARTS KIT, BEARING	BCEF	(6N299)	EA	1	2
88	30	PAFZZ	PAOZZ	XBGZZ	PAHZZ	D	.010	5310-00-415-2084	4025082-1	BCEF	(6N299)	EA	1	1
88	31	PAFZZ	PAOZZ	XBGZZ	PAHZZ	D	.010	5310-00-415-2084	HOUSING, PUMP DRIVE	BCEF	(6N299)	EA	1	1
88	32	PAFZZ	PAOZZ	XBGZZ	PAHZZ	D	.010	5310-00-415-2084	4028692	BCEF	(6N299)	EA	1	1
88	33	PAFZZ	PAOZZ	XBGZZ	PAHZZ	D	.010	5310-00-415-2084	PACKING, PREFORMED PART OF KIT NSN' 533000-001-4944	BCEF	(6N299)	EA	1	1
88	34	PAFZZ	PAOZZ	XBGZZ	PAHZZ	D	.010	5310-00-415-2084	0923817	BCEF	(6N299)	EA	1	1
88	35	PAFZZ	PAOZZ	XBGZZ	PAHZZ	D	.010	5310-00-415-2084	NUT, PLAIN, HEX3/8-16	AD	(96906)	EA	4	4
88	36	PAFZZ	PAOZZ	XBGZZ	PAHZZ	D	.010	5310-00-415-2084	MS51967-6	AD	(96906)	EA	4	155
88	37	PAFZZ	PAOZZ	XBGZZ	PAHZZ	D	.010	5310-00-415-2084	WASHER, LOCK 3/8 IN.	AD	(96906)	EA	4	155
88	38	PAFZZ	PAOZZ	XBGZZ	PAHZZ	D	.010	5310-00-415-2084	MS35338-46	AD	(96906)	EA	4	4
88	39	PAFZZ	PAOZZ	XBGZZ	PAHZZ	D	.010	5310-00-415-2084	SCREW, CAP, HEX HD 3/6-16	AD	(96906)	EA	4	4
88	40	PAFZZ	PAOZZ	XBGZZ	PAHZZ	D	.010	5310-00-415-2084	0922925	AD	(6N299)	EA	1	1
88	41	PAFZZ	PAOZZ	XBGZZ	PAHZZ	D	.010	5310-00-415-2084	PLATE COVER	AD	(6N299)	EA	1	1
88	42	PAFZZ	PAOZZ	XBGZZ	PAHZZ	D	.010	5310-00-415-2084	4027735	AD	(6N299)	EA	1	1
88	43	PAFZZ	PAOZZ	XBGZZ	PAHZZ	D	.010	5310-00-415-2084	GASKET	AD	(6N299)	EA	1	2
88	44	PAFZZ	PAOZZ	XBGZZ	PAHZZ	D	.010	5310-00-415-2084	4025343	AD	(6N299)	EA	1	2

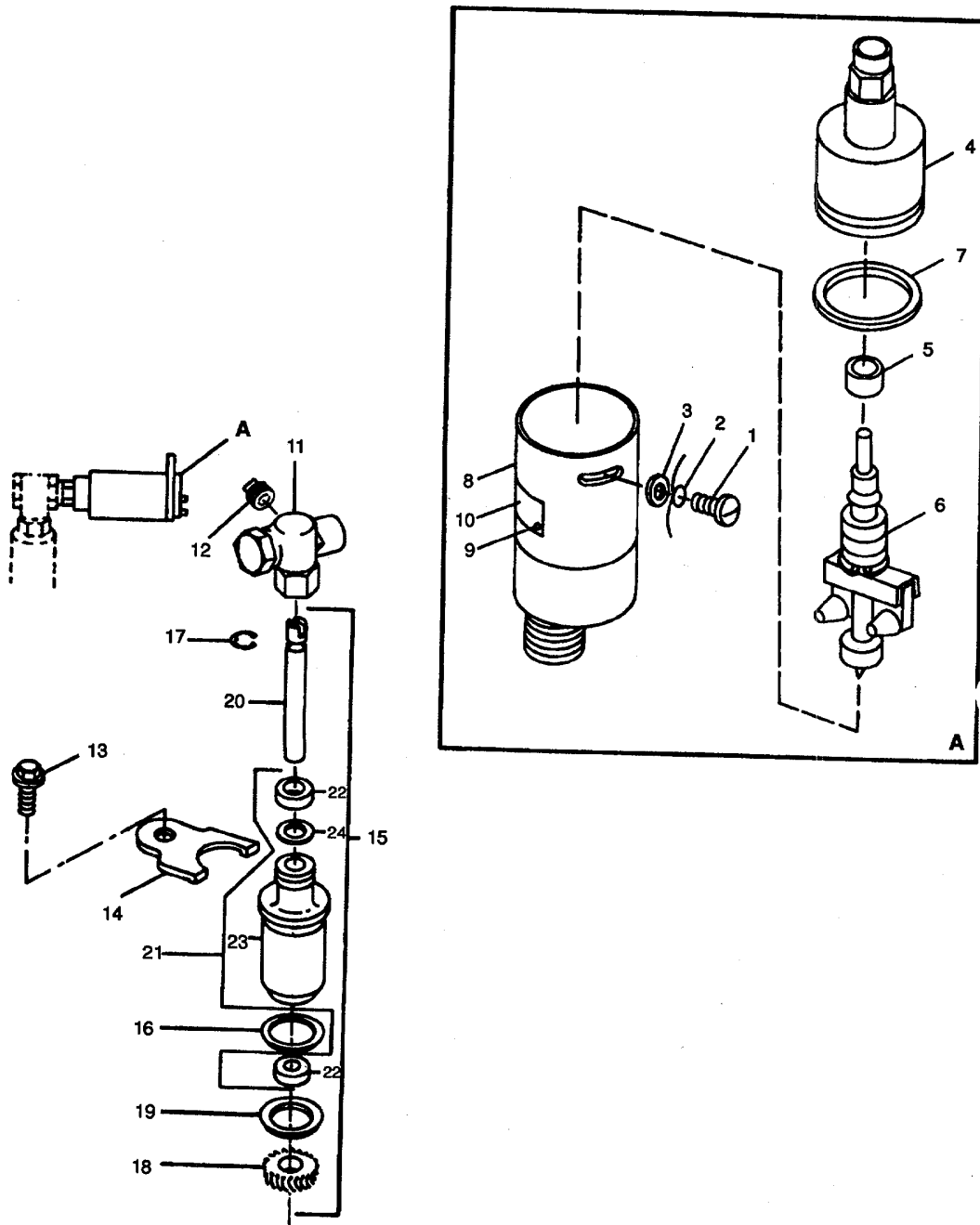
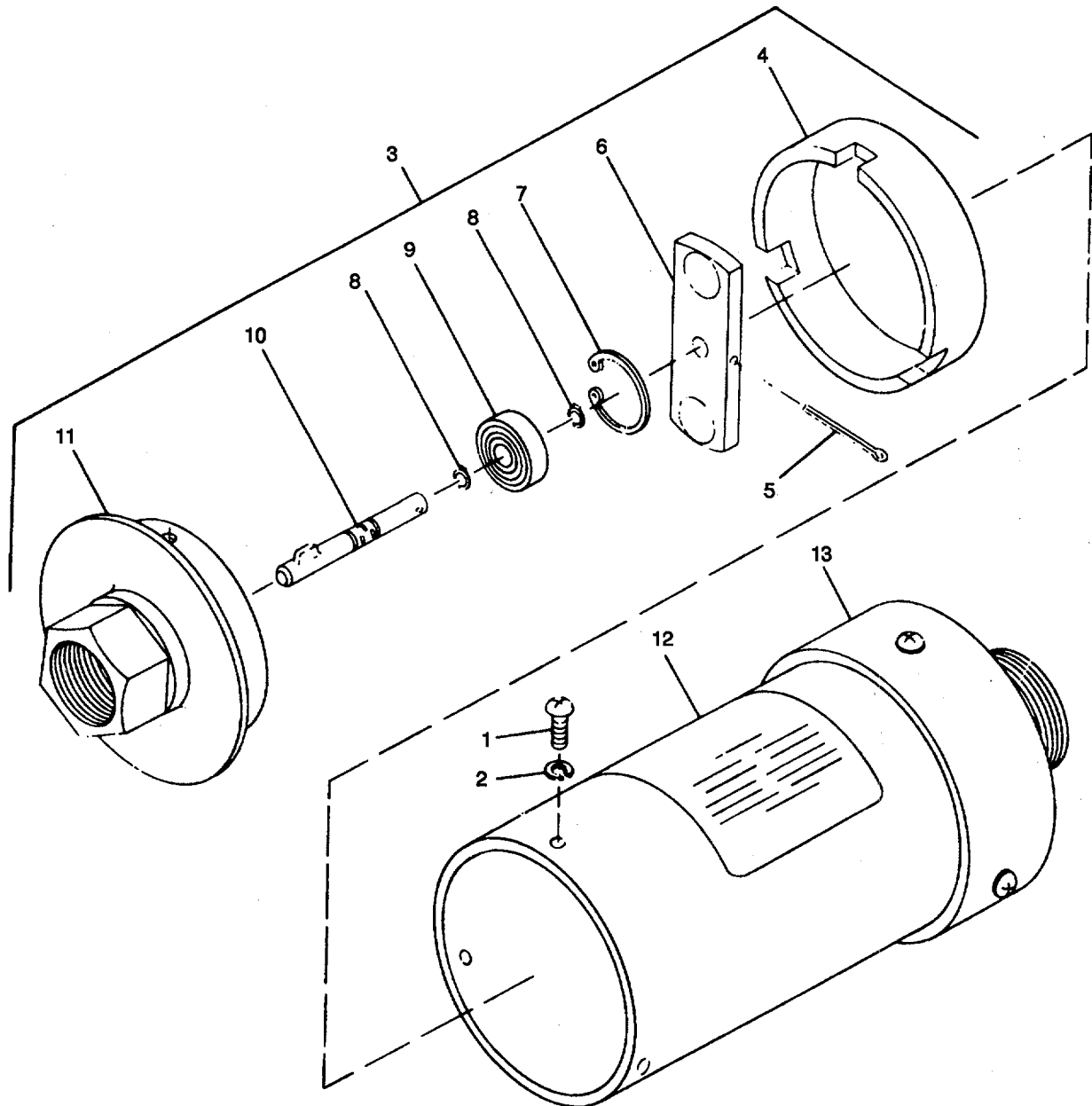

Figure 89. Speed Switch and Tachometer Drive.

TM 9-6115-54524P
TO 35C2-3 44 4
NAVFAC P626-24P
SL-400038G/07499A

(1) ILLUSTRATION		(2) SMR CODE				(3) USMC		(4) NATIONAL STOCK NUMBER	(5) DESCRIPTION			(6)	(7)	(8)
(a) FIG NO.	(b) ITEM NO.	a ARMY	b AIR FORCE	c NAVY	d USMC	a SSI	b REPL FACTOR		REF NUMBER	MFR CODE	USABLE ON CODE	U/M	QTY INC IN UNIT	USMC QTY PER EQUIP
89		PAOZZ	PAOOO	PAOGG	PAFFF			5930-00-430-540	SPEED SWITCH AND TACHOMETER DRIVE					
89		PAOZZ	PAOOO	PAGZZ	PAFFF			5930-01-021-9378	SWITCH, OVERSPEED (30554) ABDE 70-1105-2 (78388)			EA	1	1
89	1	PAFZZ	PAOZZ	XCGZZ	PAFZZ	D	.008	53054-00-218-5757	SA897-3DOB					
89	2	XBFZZ	XB	XBFZZ	XAFZZ	-			SWITCH, OVERSPEED (30554) CF 70-1105-1 (78388)			EA	1	1
89	3	PAFZZ	PAOZZ	XBGZZ	PAFZZ	D	010	5310-00-515-8058	SA1644-3DOB					
89	4	XAFZZ	XA	XAGZZ	XAFZZ				SCREW, ASSEMBLED WASHER (78388)			EA	3	3
89	5	XAFZZ	XA	XAGZZ	XAFZZ				SE1045-A					
89	6	XAFZZ	XA	XAGZZ	XAFZZ				LOCKWIRE (78388)			EA	1	1
89	7	PAFZZ	PAOZZ	XBGZZ	PAFZ	-	.060	5330-00-807-8993	ST89					
89	8	XAFZZ	XA	XBGZZ	MDOZZ	-	.060		WASHER FLAT (88044)			EA	3	11
89	9	XBOZZ	XB	XBGZZ	XBFZZ				AN960-8					
89	10	XCOZZ	XC	XCGZZ	MDOZZ				BODY ASSY (78388)			EA	1	1
89	11	PAFZZ	PAOZZ	XBGZZ	PAFZZ			3040-00-001-7830	SB900					
89	12	PAFZZ	PAOZZ	PAGZZ	PAHZZ	-	008	4730-00-8066814	SPACER (78388)			EA	1	1
89	13	PAFZZ	PAOZZ	XBGZZ	PAFZZ	D	008	53054-00-24-6249	SE402					
89	14	XBFZZ	XB	XBGZZ	XBFZZ				ROTOR ASSY (78388)			EA	1	1
89	15	PAFZZ	PAOOO	XBGZZ	PAFHH	I	.120	2990-00-779-9795	SB776E					
89	16	PAFZZ	PAOZZ	XBGZZ	PAHZZ	-	.020	5330-00-213-8904	PACKING, PREFORMED (96906)			EA	1	1
89	17	PAFZZ	PAOZZ	XBGZZ	PAHZZ	-	.008	5365-00-461-0473	MS28775-228					
89	18	PAFZZ	PAOZZ	XBGZZ	PAFZZ			3020-00-762-1358	SWITCH, CENTRIFUGAL (78388)			EA	1	1
89	19	PAFZZ	PAOZZ	XBGZZ	PAHZZ	D	.010	3120-00-001-4993	SB1014E					
89	20	PAFZZ	PAOZZ	XBGZZ	PAHZZ	-	020	2990-00-780-0152	SCREW, MACHINE (78388)			EA	2	2
89	21	PAFZZ	PAOZZ	XBGZZ	PAFZZ			2990-00-780-0779	SE117A					
89	22	XBFZZ	XA	XBGZZ	XBFZZ				PLATE, IDENTIFICATION (78388)			EA	1	1
89	23	XAFZZ	XA	XBGZZ	XAFZZ				SE122					
89	24	PAFZZ	PAOZZ	PAGZZ	PAFZZ	I	.020	5330-00-001-4938	ADAPTER, SPEEDOMETER (6N299)			EA	1	1
									4389859-2					
									PLUG, PIPE (30554)			EA	1	1
									70-1629 (30780)					
									1-8HHP-S					
									SCREW, CAP HEX HD (6N299)			EA	1	1
									4027690					
									CLAMP, MOUNTING (6N299)			EA	1	1
									4020814					
									DRIVE ASSY (6N299)			EA	1	1
									4028805					
									PACKING, PREFORMED (6N299)			EA	1	1
									0923576					
									RING, RETAINING (6N299)			EA	1	1
									4255932					
									GEAR, HELICAL (6N299)			EA	1	1
									4028808					
									BEARING, WASHER, THRUST (6N299)			EA	1	1
									4028809					
									SHAFT, SHOULDERED (6N299)			EA	1	1
									4028807					
									HOUSING ASSY (6N299)			EA	1	1
									4028810					
									BUSHING (6N299)			EA	2	2
									4027561					
									HOUSING (6N299)			EA	1	1
									4028806					
									PACKING, PREFORMED (6N299)			EA	1	1
									0923865					



USED ON SERIAL NUMBERS FZ-01299
ON, FOR 50/60 Hz AND SERIAL
NUMBERS FZ-06399 ON, FOR 400 Hz

USED ON SERIAL NUMBERS FZ03001
THRU FZ05985 FOR 50/60 Hz AND
SERIAL NUMBERS FZ07001 THRU
FZ09810 FOR 400 Hz

Figure 90. Switch Overspeed.

TM 9-6115-545-24P
TO 35C2-3 444
NAVFAC P626-24P
SL-400038G/07499A

(1) ILLUSTRATION		(2) SMR CODE				(3) USMC		(4) NATIONAL STOCK NUMBER	(5) DESCRIPTION			(6)	(7)	(8)
(a) FIG NO.	(b) ITEM NO.	a ARMY	b AIR FORCE	c NAVY	d USMC	a SSI	b REPL FACTOR		REF NUMBER	MFR CODE	USABLE ON CODE	U/M	QTY INC IN UNIT	USMC QTY PER EQUIP
90		PAFZZ	PAOOC	XBGZZ	PAFFF	-	.700	5930-01-023-4343	SWITCH OVERSPEED 70-1105-4 72-2203-1 (USED ON SIN FZ-01299 ON)	ABDF (30554) (54125)		EA	1	1
90		PAFZZ	PAOOC	XBGZZ	PAFZZ			5930-01-018-1888	SWITCH OVERSPEED 70-1105-3 72-22053-2 (USED ON SIN FZ-06399 ON)	CF (30554) (54125)		EA	1	1
90	1	PAFZZ	PAOZZ	XBGZZ	PAFZZ	D	.008	5305-00-054-6652	SCREW, MACHINE MS51957-28	(96906)		EA	3	3
90	2	PAFZZ	PAOZZ	XBGZZ	PAFZZ	D	.010	5310-00-045-4007	WASHER, LOCK MS35338-41	(96906)		EA	3	45
90	3	PAFZZ	PAOZZ	XBGZZ	PAFZZ			5930-01-018-6787	SWITCH SUBASSEMBLY 8170619	(54125)		EA	1	1
90	4	XAFZZ	XA	XBGZZ	XAFZZ				CAP, ROTOR 8170616	(54125)		EA	1	1
90	5	PAFZZ	PAOZZ	XBGZZ	PAFZZ	D	.008	5315-00-017-9252	PIN, COTTER MS24665-136	(96906)		EA	1	1
90	6	XAFZZ	XA	XBGZZ	XAFZZ				ROTOR 8170614	(54125)		EA	1	1
90	7	PAFZZ	PAOZZ	XBGZZ	PAFZZ	D	.009	5365-00-807-7968	RING, RETAINING MS16625-1068	(96906)		EA	1	1
90	8	PAFZZ	PAOZZ	XBGZZ	PAFZZ	D	.009	5365-01-017-0573	RING, RETAINING 801-042	(54125)		EA	1	1
90	9	PAFZZ	PAOZZ	XBGZZ	PAFZZ	-	.050	3110-01015-5398	BEARING 801-058	(54125)		EA	1	1
90	10	XAFZZ	XA	XBGZZ	XAFZZ				SHAFT, KEYED 8170613	(54125)		EA	1	1
90	11	XAFZZ	XA	XBGZZ	MDOZZ				BASE 8170610	(54125)		EA	1	1
90	12	XCFZZ	XC	XBGZZ	MDOZZ				LABEL, TYPE I 8170618-1	ABDF (54125)		EA	1	1
90	12	XCFZZ	XC	XBGZZ	MDOZZ				LABEL, TYPE I I 8170618-2	CF (54125)		EA	1	1
90	13	XAFZZ	XA	XBGZZ	XAFZZ				ELECTRONICS 8180100	(54125)		EA	1	1

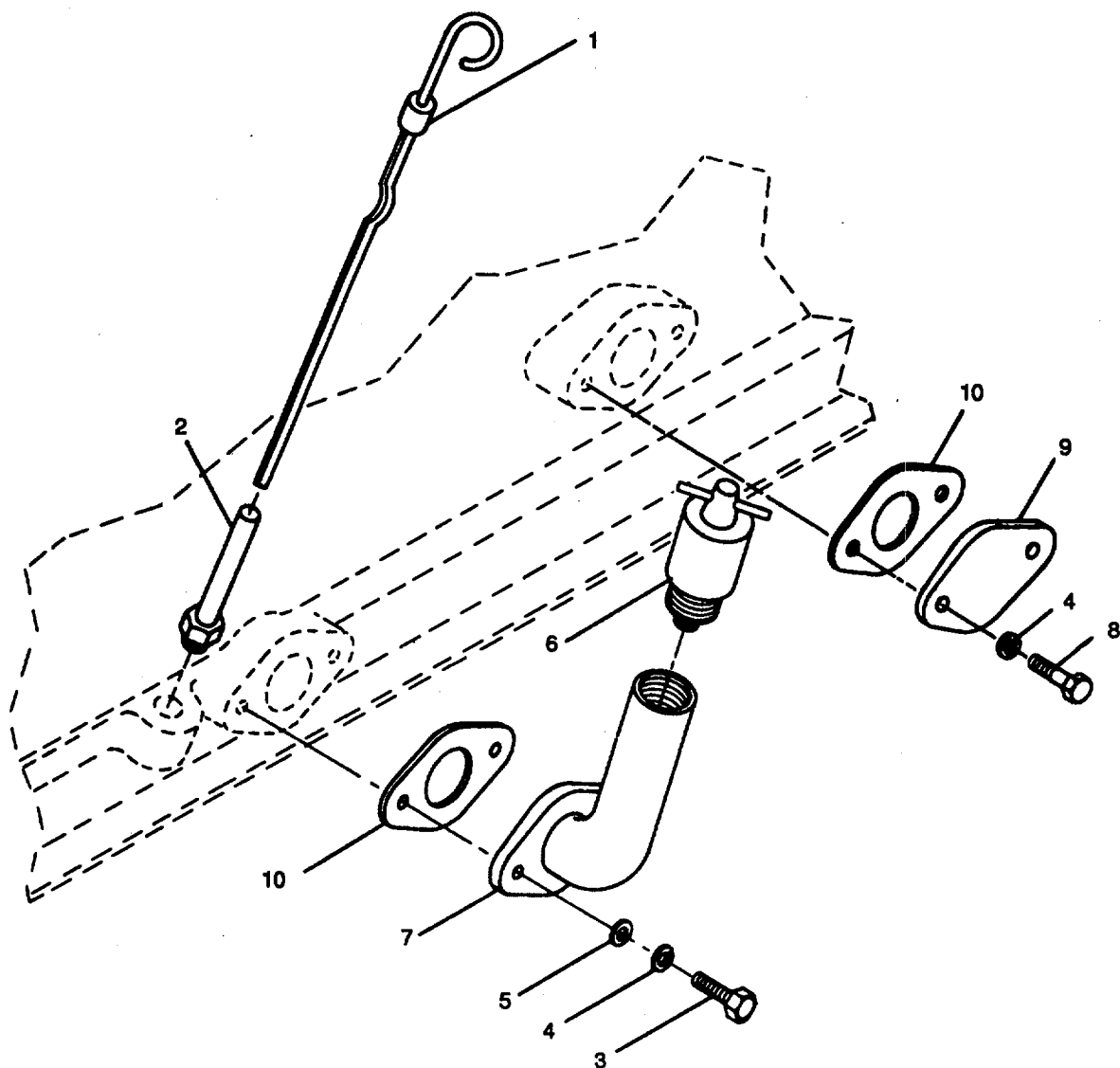

Figure 91. Oil Level Gage and Filler.

(1) ILLUSTRATION		(2) SMR CODE				(3) USMC		(4) NATIONAL STOCK NUMBER	(5) DESCRIPTION			(6)	(7)	(8)
(a) FIG	(b) ITEM	a	b	c	d	a	b		REF NUMBER	MFR CODE	USABLE ON CODE	U/M	QTY INC IN UNIT	USMC QTY PER EQUIP
NO.	NO.	ARMY	FORCE	NAVY	USMC	SSI	REPL							
91	1	PAOZZ	PAOZZ	XBOZZ	PAOZZ			6680-00-257-1322	OIL LEVEL GAGE AND FILLER GAGE ROD, LIQUID LEVEL 4026742-9 (6N299)			EA	1	1
91	2	PAOZZ	PAOZZ	XBOZZ	XBFBZZ			2815-00-008-7219	ADAPTER ASSY 4026850 (6N299)			EA	1	1
91	3	PAOZZ	PAOZZ	XBOZZ	PAFBZZ	D	.008	5305-00-007-0299	SCREW, CAP HEX HD 38-16 X 1-1/4 IN. LG 0916272 (6N299)			EA	2	5
91	4	PAOZZ	PAOZZ	XBOZZ	PAFBZZ	D	.010	5310-00-637-9541	WASHER, LOCK MS35338-46 (96906)			EA	4	155
91	5	PAOZZ	PAOZZ	XBOZZ	PAFBZZ	D	.010	5310-005-0725	WASHER, FLAT 0916956 (6N299)			EA	2	37
91	6	PAOZZ	PAOZZ	PAOZZ	PAOZZ	D	.008	2815-00-762-1359	CAP, FILLER OPENING 4385253-2 (6N299)			EA	1	1
91	7	PAOZZ	PAOZZ	XBOZZ	PAFBZZ	D	.008	4730-00-767-6185	ELBOW 4027454 (6N299)			EA	1	1
91	8	XDOZZ	XB	XBOZZ	PAFBZZ	D	.008		SCREW, CAP, HEX HD 0921968 (6N299)			EA	2	32
91	9	XBOZZ	XB	XBOZZ	XBFBZZ				PLATE OIL FILLER 4026382 (6N299)			EA	1	1
91	10	KFFZZ	PAOZZ	XBOZZ	KFFZZ			5330--890-3895	GASKET PART OF KIT NSN: 5330-00-1-4944 4025021 (6N299)			EA	2	2

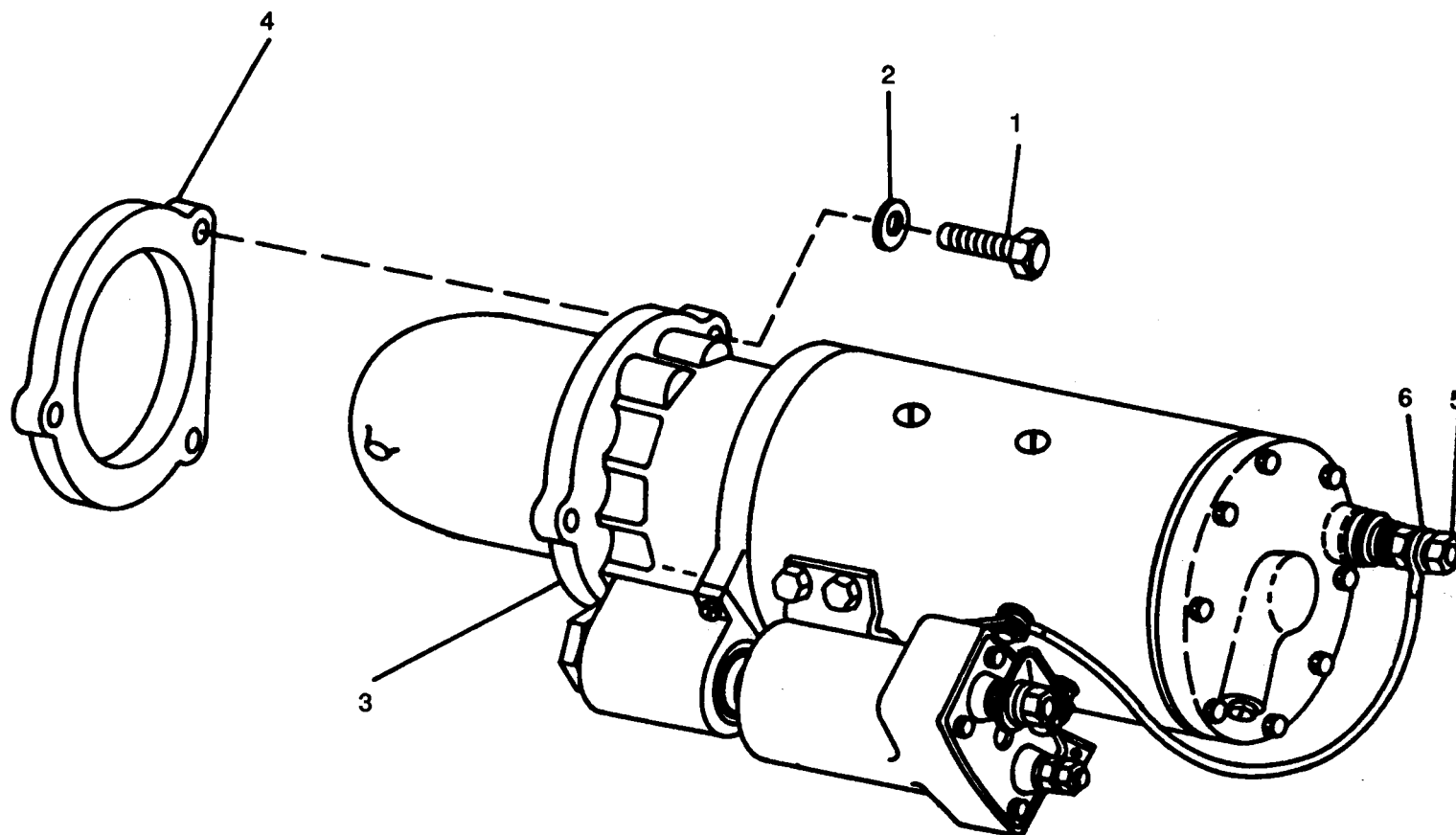

Figure 92. Electric Starter and Related Parts.

(1) ILLUSTRATION		(2) SMR CODE				(3) USMC		(4) NATIONAL STOCK NUMBER	(5) DESCRIPTION			(6)	(7)	(8)
(a) FIG NO.	(b) ITEM NO.	a ARMY	b AIR FORCE	c NAVY	d USMC	a SSI	b REPL FACTOR		REF NUMBER	MFR CODE	USABLE ON CODE	J/M	QTY INC IN UNIT	USMC QTY PER EQUIP
92	1	PAFZZ	PAOZZ	XBGZZ	PAFZZ	D	.008	5305-00-024-6232	ELECTRIC STARTER AND RELATED PARTS					
92	2	PAFZZ	PAOZZ	XBGZZ	PAFZZ	D	.010	5310-00-820-6653	SCREW 5/8 NC X2 1/4 IN, 0927082	LG (6N299)		EA	3	3
92	3	PAOFH	PAOOO	PAGGG	PAFHH	I	.250	2920-00-304-3493	WASHER, LOCK MS35338-50	(96906)		EA	3	3
									STARTER, ENGINE, ELECTRICAL. see fig 93 for breakdown			EA	1	1
92	4	PAFZZ	PAOZZ	XBGZZ	PAFZZ	-	.250	2920-00-873-1880	70-1628 MS53011-1	(30554) (96906)		EA	1	1
92	5	PAFZZ	PAOZZ	PAGZZ	PAFZZ	D	.008	5310-00-834-8732	ADAPTER, STARTER MOUNTING 4346320	(6N299)		EA	1	1
92	6	PAFZZ	PAOZZ	PAGZZ	PAFZZ	D	.010	5310-00-584-5272	NUT, PLAIN, HEX MS35691-33	(96906)		EA	1	1
									WASHER, LOCK MS35338-48	(96906)		EA	1	43

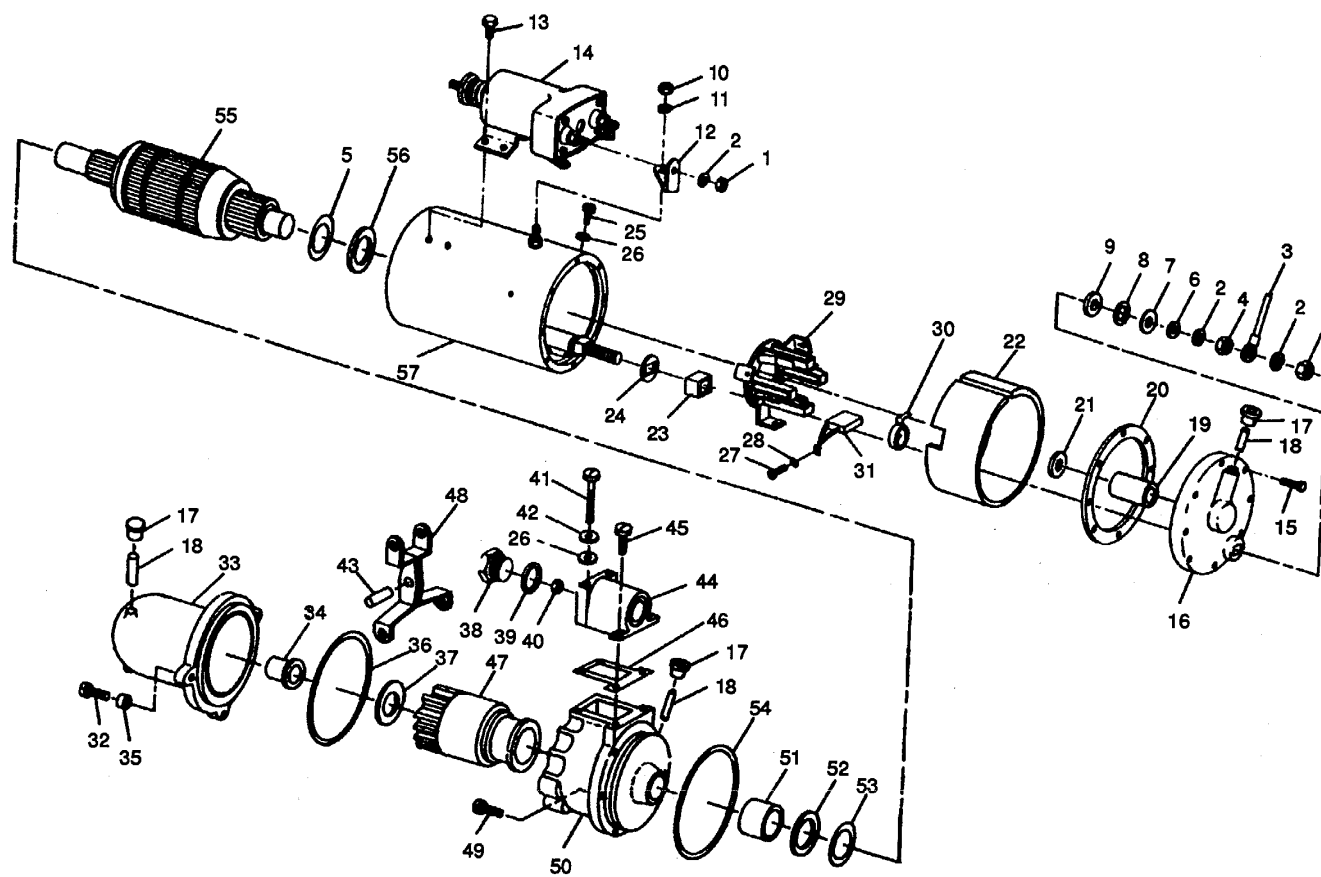

Figure 93. Electrical Starter Assembly.

TM 9-6115-545-24P
TO 35C2-3 44 4
NAVFAC P626-24P
SL 400038G/07499A

(1) ILLUSTRATION		(2) SMR CODE				(3) USMC		(4) NATIONAL STOCK NUMBER	(5) DESCRIPTION			(6)	(7)	(8)
(a) FIG NO.	(b) ITEM NO.	a ARMY	b AIR FORCE	c NAVY	d USMC	a SSI	b REPL FACTOR		REF NUMBER	MFR CODE	USABLE ON CODE	U/M	QTY INC IN UNIT	USMC QTY PER EQUIP
93		PAFFH	PAOOO	PAGGG	PAFHH	I	.250	2920-00-185-0833	STARTER, ENGINE, ELECTRICAL MS53011-1C (16764) 113847 (96906)			EA	1	1
93	1	PAFZZ	PAOZZ	XBGZZ	PAHZZ	D	.008	5310-00-020-4787	NUT, PLAIN, HEX 112 19X3439 (68505)			EA	2	3
93	2	PAFZZ	PAOZZ	XBGZZ	PAHZZ	D	.010	5310-00-584-5272	WASHER, LOCK 1/2 MS35338-48 (96906)			EA	3	6
93	3	KFFZZ	KF	KFGZZ	KFHZZ				LEAD ASSY, ELECTRICAL (PART OF KIT 228 (19728)) MES48B (68505)			EA	1	1
93	4	PAFZZ	PAOZZ	XBGZZ	PAHZZ	D	.008	5310-01-209-6119	NUT, PLAIN, HEX 1/2-13 19X3437 (68505)			EA	1	1
93	5	PAFZZ	PAOZZ	PAFZZ	PAHZZ	D	.010	5310-00-534-6760	WASHER, FLAT MU54B (68505)			EA	2	2
93	6	KFFZZ	PAOZ	KFGZZ	KFHZZ			5310-00-461-2764	WASHER, FLAT (PART OF KIT 227 (19728)) MES78A (68505)			EA	1	1
93	7	KFFZZ	KF	KFGZZ	KFHZZ				WASHER, INSULATING (PART OF KIT 227 (19728)) MES93 (68505)			EA	1	2
93	8	KFFZZ	KF	KFGZZ	KFHZZ				WASHER, FLAT (PART OF KIT 227 (19728)) MES99 (68505)			EA	2	2
93	9	KFFZZ	KF	KFGZZ	KFHZZ				WASHER, INSULATING (PART OF KIT 227 (19728)) MES94 (68505)			EA	1	1
93	10	PAFZZ	PAOZZ	PAGZZ	PAHZZ	D	.008	5310-00-903-3994	NUT, PLAIN HEX3/8-16 MS51969-3 (96906)			EA	1	1
93	11	PAFZZ	PAOZZ	PAGZZ	PAHZZ	D	.010	5310-01-122-7680	WASHER, LOCK 3/8 432646 (68505)			EA	1	1
93	12	XBFZZ	XB	XBGZZ	XBHZZ				CONNECTOR, SWITCH MES85 (68505)			EA	1	1
93	13	KFFZZ	KF	KFGZZ	KFHZZ				SCREW (PART OF KIT NSN 2920-0-089-3367) 7748641 (68505)			EA	4	4
93	14	PAFFZ	PAOOO	PAOGG	PAHHH	I	.150	2920-00-861-2063	RELAY, ENGINE, see f1, 94 for breakdown SAT4106UT (68505)			EA	1	1
93	15	PAFZZ	PAOZZ	XBGZZ	PAHZZ	D	.008	5305-00-420-5963	SCREW 8X3445 (68505)			EA	1	1
93	16	PAFZZ	PAOZZ	XBGZZ	PAHZZ			2920-00-767-6845	HEAD ASSY, STARTER MFY1002JS (68505)			EA	1	1
93	17	XBFZZ	XB	XBGZZ	XBHZZ				PLUG, PIPE X3817 (68505)			EA	3	3
93	18	PAFZZ	PAOZZ	XBGZZ	PAOZZ	-	.008	2920-00-292-0343	WICK MBD150 (68505)			EA	3	3
93	19	KFFZZ	PAOZZ	KFGZZ	KFHZZ			3120-00-293-5041	BEARING, BRONZE (PART OF KIT 228 (19728)) GBF79 (68505)			EA	1	1
93	20	KFFZZ	PAOZZ	KFGZZ	KFHZZ			5330-00-138-0251	GASKET (PART OF KIT 227 AND KIT 228 (68505)) MES95 (68505)			EA	1	1
93	21	PAFZZ	PAOZZ	XBGZZ	PAHZZ	D	.010	5310-00-883-2237	WASHER, FLAT ML129 (68505)			EA	1	1
93	22	XBFZZ	XB	XBGZZ	XBHZZ				INSULATOR, BRUSH MES81 (68505)			EA	1	1
93	23	KFFZZ	KF	KFGZZ	KFHZZ				BUSHING, INSULATING (PART OF KIT 227 (19728)) MES72 (68505)			EA	1	2
93	24	KFFZZ	KF	KFGZZ	KFHZZ				WASHER, INSULATING (PART OF KIT 227 (19728)) MES71 (68505)			EA	1	2
93	25 26X3407(68505)	PAFZZ	PAOZZ	PAGZZ	PAHZZ	D	.008	5305-00-208-2522	SCREW, MACHINE			EA	3	3

TM 9-6115-545-24P
TO 35C2-3 44 4
NAVFAC P-8-626-24P
SL-400038G/07499A

(1) ILLUSTRATION		(2) SMR CODE				(3) USMC		(4) NATIONAL STOCK NUMBER	(5) DESCRIPTION			(6)	(7)	(8)
(a) FIG NO.	(b) ITEM NO.	a ARMY	b AIR FORCE	c NAVY	d USMC	a SSI	b REPL FACTOR		REF NUMBER	MFR CODE	USABLE ON CODE	U/M	QTY INC IN UNIT	USMC QTY PER EQUIP
93	26	MFFZZ	PAOZZ	KFGZZ	KFHZZ			5330-00-168-8821	PACKING, PREFORMED (PART OF KIT 227 (19728)) XA744AP (68505)			EA	5	5
93	27	PAFZZ	PAOZZ	XBGZZ	PAHZZ	D	.006	5305-01-122-6131	SCREW, MACHINE 19X304 (68505)			EA	8	8
93	28	PAFZZ	PAOZZ	XBGZZ	FAHZZ	D	.010	5310-00-042-6678	WASHER, LOCK 12X195 (618505)			EA	8	8
93	29	KFFZZ	KF	KFGZZ	KFHZZ				PLATE, BRUSH (PART OF KIT 228 (19728)) MES1064A (68505)			EA	1	1
93	30	KFFZZ	PAOZZ	KFGZZ	KFHZZ			2920-00-058-6574	SPRING SET (PART OF KIT 226 (19728)) MBD19AS (68505)			EA	1	1
93	31	KFFZZ	PAOZZ	KFGZZ	KFHZZ			5977-01-007-6061	BRUSH, SET (PART OF KIT 226 AND KIT 228) MES1012AS (68505)			EA	1	1
93	32	PAFZZ	PAOZZ	XBGZZ	PAHZZ	D	.008	5305-00-020-5906	SCREW, CAP, SOCKET 8X3147 (68505)			EA	6	6
93	33	XAFZZ	XA	XAGZZ	XAHHZ				HOUSING ASSY, PINION PS1390B (68505)			EA	1	1
93	34	KFFZZ	PAOZZ	KFGZZ	KFHZZ			3120-00-140-2016	BEARING (PART OF KIT 228 (19728)) MFY 36 (68505)			EA	1	1
93	35	PAFZZ	PAOZZ	XBGZZ	PAHZZ	D	.008	2920-00-223-6256	PLUG, NEOPREME MFY34S (68505)			EA	6	6
93	36	KFFZZ	PAOZZ	PAGZZ	PAHZZ	-	.010	5330-00-137-3451	PACKING, PREFORMED (PART OF KIT 228 (19728)) XA774AQ (68505) 36-754 (59534)			EA	1	1
93	37	PAFZZ	PAOZZ	XBGZZ	PAHZZ	D	.010	3120-00-869-4517	BEARING, WASHER, THRUST MFY35 (68505)			EA	1	1
93	38	PAFZZ	PAOZZ	XBGZZ	PAHZZ			5365-00-303-0409	PLUG, MACHINE THREAD MES61 (68505)			EA	1	1
93	39	PAFZZ	PAOZZ	PAOZZ	PAHZZ	-	.008	5330-00-001-021	GASKET MF163 (68505)			EA	1	1
93	40	PAFZZ	PAOZZ	XBGZZ	PAHZZ	D	.008	5310-00-026-2622	NUT, PLAIN HEX 8X1681 (68505)			EA	1	1
93	41	PAFZZ	PAOZZ	XBGZ	PAHZZ	D	.008	5305-00-020-5893	SCREW, MACHINE 8X3656 (68505)			EA	2	2
93	42	PAFZZ	PAOZZ	XBGZZ	PAHZZ	D	.010	5310-00-461-1754	WASHER, FLAT MFY39 (68505)			EA	2	2
93	43	XBFFZZ	XB	XBGZZ	XBHZZ				PIN, STRAIGHT MES66A (68505)			EA	1	1
93	44	PAFZZ	PAOZZ	XBGZZ	PAHZZ			2920-00-767-6830	COVER, YOKE MFY37BS (68505)			EA	1	1
93	45	XBFFZZ	XB	XBGZZ	XBHZZ	D	008	SCREW.	ASSEMBLED WASHER 1/4-28 X 11116 IN X3190 (68505)			EA	2	2
93	46	KFFZZ	PAOZZ	KFGZZ	KFHZZ			5330-00-191-8171	GASKET (PART OF KIT 228 (19728)) MFY38 (68505)			EA	1	1
93	47	PAFZZ	PAOZZ	PAOZZ	PAHZZ		.050	2920-00-767-6824	DRIVE, ENGINE ELECTRICAL PDSA (68505)			EA	1	1
93	48	PAFZZ	PAOZZ	XBGZZ	PAHZZ		.020	2920-00-767-6707	SHIFTER FORK MFY2042 (68505)			EA	1	1
93	49	PAFZZ	PAOZZ	XBGZZ	PAHZZ	D	.008	5305-00-020-6005	SCREW, CAP, HEX 8X3360 (68505)			EA	7	7
93	50	XAFZZ	XA	XAGZZ	XAHHZ				HOUSING ASSY MFY20308 (68505)			EA	1	1
93	51	KFFZZ	PAOZZ	KFGZZ	KFHZZ			3120-00-287-6660	BEARING (PART OF KIT 228 (68505)) ML21A (68505)			EA	1	1
93	52	KFFZZ	PAOZZ	KFGZZ	KFHZZ			5330-00-304-9092	SEAL, OIL (PART OF KIT 228 (68505)) XA1086 (68505)			EA	1	1

TM 9-6115-545-24P
TO 35C2-3 444 4
NAVFAC P-8-626-24P
SL 400038G/07499A

(1) ILLUSTRATION		(2) SMR CODE				(3) USMC		(4) NATIONAL STOCK NUMBER	(5) DESCRIPTION			(6)	(7)	(8)
(a) FIG NO.	(b) ITEM NO.	a ARMY	b AIR FORCE	c NAVY	d USMC	a SSI	b REPL FACTOR		REF NUMBER	MFR CODE	USABLE ON CODE	J/M	QTY INC IN UNIT	USMC QTY PER EQUIP
93	53	PAFZZ	PAOZZ	XBGZZ	PAHZZ	D	.010	5310-00-282-112	WASHER, FLAT MU54	(8505)		EA	4	4
93	54	KFFZZ	KF	PAGZZ	PAHZZ	-	010		PACKING, PREFORMED (PART OF KIT 227 AND KIT 228)	(68505)		EA	1	1
93	55	PAFZZ	PAOZZ	PAGZZ	PAHZZ	-	.050	2920-00-432-1228	XA774Z ARMATURE, MOTOR	(88505)		EA	1	1
93	56	PAFZZ	PAOZZ	PAGZZ	PAHZZ	D	010	5310-00-534-6760	MES22105A WASHER, FLAT	(68505)		EA	2	4
93	57	XAFZZ	XA	XAGZZ	XAHZZ				854882 FRAME AND FIELD ASSY See fig 95 for Br	(12603)		EA	1	1
									MES2106AS	(68505)				

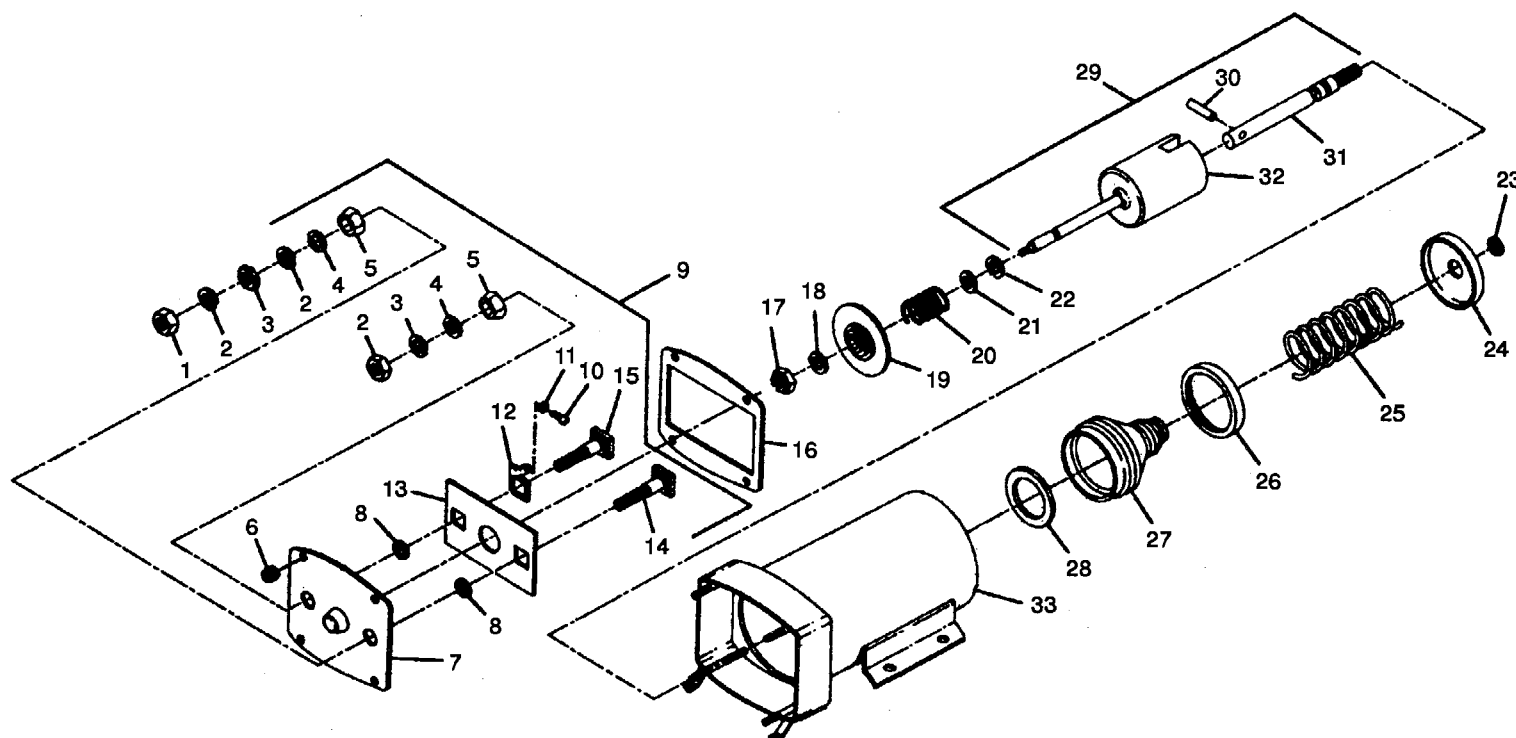

Figure 94. Relay, Engine.

(1) ILLUSTRATION		(2) SMR CODE				(3) USMC		(4) NATIONAL STOCK NUMBER	(5) DESCRIPTION			(6)	(7)	(8)
(a) FIG NO.	(b) ITEM NO.	a ARMY	b AIR FORCE	c NAVY	d USMC	a SSI	b REPL FACTOR		REF NUMBER	MFR CODE	USABLE ON CODE	U/M	QTY INC IN UNIT	USMC QTY PER EQUIP
94		PAFFF	PAOOO	PAOGG	PAFHH	I	.150	2920-00-861-2063	RELAY. ENGINE 11610149	(24975)		EA	1	1
94	1	PAFZZ	PAOZZ	XBGZZ	PAHZZ	D	.008	5310-00-020-4787	NUT, PLAIN. HEX 19X3439	(24975)		EA	1	1
94	2	PAFZZ	PAOZZ	XBGZZ	PAHZZ	D	.010	5310-00-584-5272	WASHER, LOCK MS35338-48	(96906)		EA	3	6
94	3	PAFZZ	PAOZZ	XBGZZ	PAHZZ	D	.010	5310-00-138-0257	NUT, PLAIN, HEX 8X3437	(24975)		EA	2	2
94	4	PAFZZ	PAOZZ	XBGZZ	PAHZZ	D	.010	5310-00-545-6787	WASHER. FLAT 69619	(75250)		EA	2	2
94	5	XBFZZ	XB	XBGZZ	XBHZZ				BUSHING SAT11	(24975)		EA	2	1
94	6	KFFZZ	KF	KFGZZ	KFHZZ				NUT, PLAIN, HEX (PART OF KIT NSN 2920-00-135-6511) 11621497	(19207)		EA	4	4
94	7	XAFZZ	XA	XAGZZ	XAHHZ				COVER. SOLENOID SAT4A	(24975)		EA	1	1
94	8	XBFZZ	XB	XBGZZ	XBHZZ				BUSHING SAT45	(24975)		EA	2	1
94	9	KFFZZ	KF	KFGZZ	KFHZZ				COVER (PART OF KIT NSN 2920-00-135-6511) SAT1004B	(24975)		EA	1	1
94	10	PAFZZ	PAOZZ	XBGZZ	PAHZZ	D	.010	5305-00-9846226	SCREW. MACHINE 8-32 X 3/16 IN LG			EA	1	1
94	11	PAFZZ	PAOZZ	XBGZZ	PAHZZ	D	.010	5310-00-045-329	MS35206-240 WASHER, LOCK NO. 8	(96906)		EA	1	1
94	12	XBFZZ	XB	XBGZZ	XBHZZ				MS35338-42 LUG, LEAD	(96906)		EA	1	1
94	13	XBFZZ	XB	XBGZZ	XBHZZ	-	.008		SAT1B INSULATOR	(24975)		EA	1	1
94	14	XBFZZ	XB	XBGZZ	XBHZZ	D			SAT20 STUD, TERMINAL	(24975)		EA	1	1
94	15	PAFZZ	PAOZZ	XBGZZ	PAHZZ		.008	5307-01-157-5848	SAT1030 STUD, TERMINAL	(24975)		EA	1	1
94	16	KFFZZ	KF	KFGZ	KFHZZ				SAT1029 GASKET	(24975)		EA	1	1
94	17	KFFZZ	PAOZZ	KFGZZ	KFHZZ			5310-00-902-6676	(PART OF KIT NSN 2920-0-135-6511) 11621495	(24975)		EA	1	1
94	18	PAFZZ	PAOZZ	XBGZZ	PAHZZ	D	.010	5310-00-461-2899	NUT, SELF-LOCKING, HEX (PART OF KIT NSN 2920-00-135-6511) MS21083N3	(96906)		EA	1	1
94	19	KFFZZ	KF	KFGZZ	KFHZZ				WASHER, FLAT 8X349	(24975)		EA	1	1
94	20	PAFZZ	PAOZZ	XBGZZ	PAHZZ	D	.010	5360-00-624-0491	CONTACT. ELECTRIC (PART OF KIT NSN: 2920-00-135-6511) 11621496	(24975)		EA	1	1
94	21	XBFZZ	XB	XBGZZ	XBHZZ				SPRING SS88A	(24975)		EA	1	1
94	22	XBFZZ	XB	XBGZ	XBHZZ				WASHER. SPRING 11621498	(24975)		EA	1	1
94	23	KFFZZ	PAOZZ	KFGZZ	KFHZZ			5365-00-715-1152	RETAINER SAT34A	(24975)		EA	1	1
94	24	XBFZZ	XB	XBGZZ	XBHZZ				RING. RETAINING (PART OF KIT NSN. 2920-00-089-3367) MS16624-1037	(96906)		EA	1	1
94	25	KFFZZ	PAOZZ	KFGZZ	KFHZZ			2920-00-812-0196	RETAINER, SPRING SAT48	(24975)		EA	1	1
94	26	XBFZZ	XB	XBGZ	XBHZZ				SPRING HELICAL (PART OF KIT NSN' 2920-00-089-3367) 7748643	(24975)		EA	1	1
									RETAINER. SPRING SAT47	(24975)		EA	1	1

(1) ILLUSTRATION		(2) SMR CODE				(3) USMC		(4)	(5)			(6)	(7)	(8)
(a) FIG NO.	(b) ITEM NO.	a ARMY	b AIR FORCE	c NAVY	d USMC	a SSI	b REPL FACTOR	NATIONAL STOCK NUMBER	DESCRIPTION	MFR CODE	USABLE ON CODE	U/M	QTY INC IN UNIT	USMC QTY PER EQUIP
94	28	PAFZZ	PAOZZ	XBGZZ	PAHZZ	D	.010	5310-00-001-2000	WASHER, FLAT SAT46	(24975)		EA	1	1
94	29	XBFZZ	XB	XBGZZ	XBHZZ				CORE ASSEMBLY SAT1042	(24975)		EA	1	1
94	30	XBFZZ	XB	XBGZZ	XBHZZ				PIN, STRAIGHT XA905	(24975)		EA	1	1
94	31	XBFZZ	XB	XBGZZ	XBHZZ				SHAFT SAT43	(24975)		EA	1	1
94	32	XBFZZ	XB	XBGZZ	XBHZZ				CORE STA1042A	(24975)		EA	1	1
94	33	XBFZZ	XB	XBGZZ	XBHZZ				CASE, SOLENOID RELAY SAT1001B	(24975)		EA	1	1
		PAFZZ	PAOZZ	PAGZZ	PAFZZ	-	.050	2920-00-260-4224	KIT, STARTER REPAIR KIT 228	(24975)		EA	1	1
93	3								1 - LEAD ASSY. ELECTRICAL					
93	19								1 - BEARING, BRONZE					
93	20								1 - GASKET					
93	29								1 - PLATE. BRUSH					
93	31								1- BRUSH, SET					
93	34								1 - BEARING					
93	36								1 - PACKING. PREFORMED					
93	46								1-GASKET					
93	51								1 - BEARING					
93	52								1 - SEAL, OIL					
93	54	PAFZZ	PAOZZ	PAGZZ	PAFZZ	-	.050	5977-00-263-0561	1 - PACKING, PREFORMED KIT. BRUSH, ELECTRIC KIT 226	(24975)		EA	1	1
93	30								1 - SPRING SET. BR					
93	31	PAFZZ	PAOZZ	PAFZZ	PAFZZ		.050	2920-00-135-6511	1 - BRUSH SET			EA	1	1
94									KIT, RELAY, STARTER 5702764	(24975)				
94	6								4 - NUT, PLAIN, HEX					
94	9								1 - COVER					
94	16								1 -GASKET					
94	17								1- NUT. SELF-LOCKING. HEX					
94	19	PAFZZ	PAOZZ	PAFZZ	PAFZZ	-	.050	2920-00-089-3367	1 - CONTACT. ELECTRIC KIT. STARTER SOLENOID 5702706	(19207)		EA	1	1
94	13								4-SCREW					
94	23								1 - RING, RETAINING					
94	25								1 - SPRING. HELICAL					
94	27								1 - BOOT					

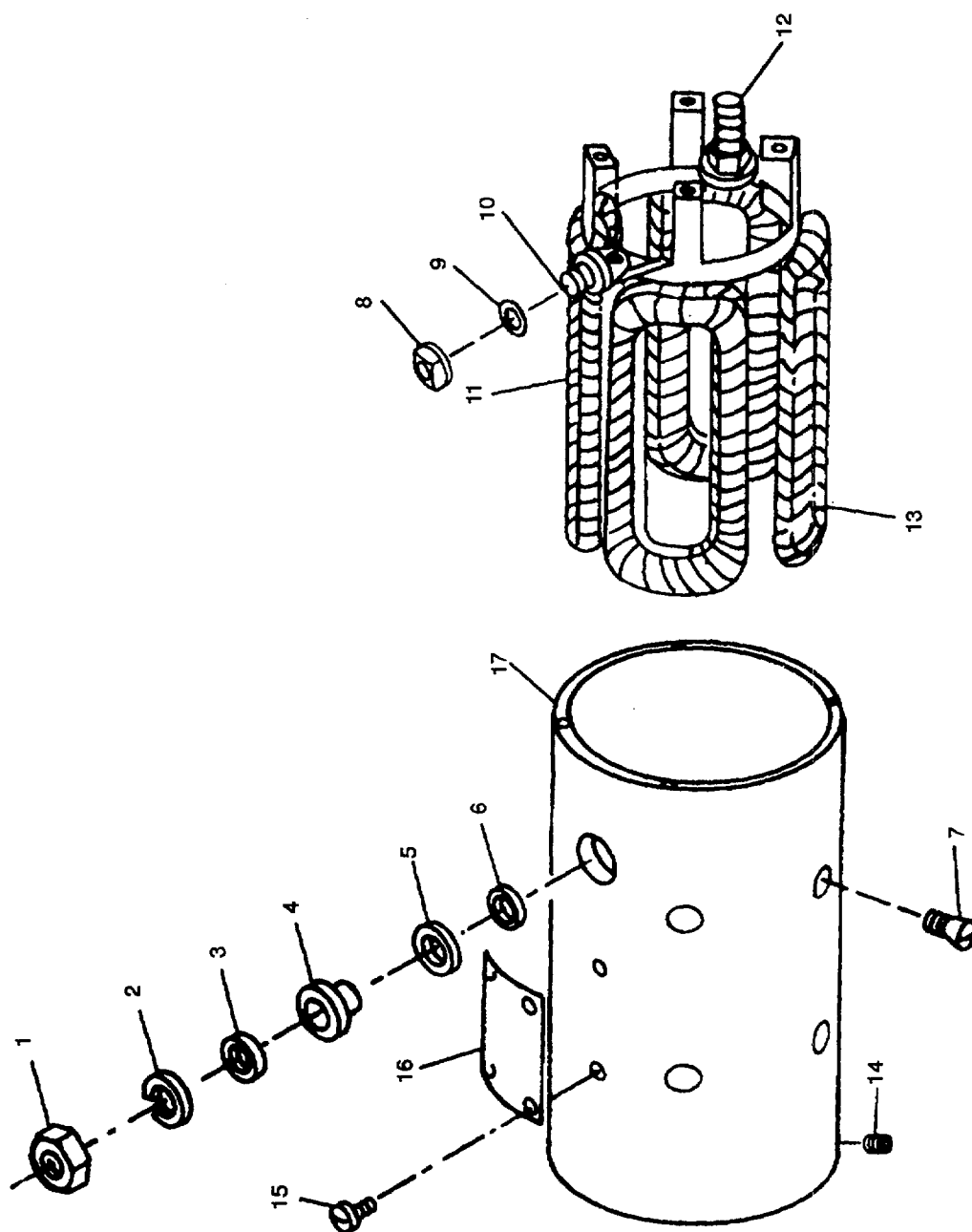

Figure 95. Frame and Field Assembly

(1) ILLUSTRATION		(2) SMR CODE				(3) USMC		(4) NATIONAL STOCK NUMBER	(5) DESCRIPTION			(6)	(7)	(8)
(a) FIG NO.	(b) ITEM NO.	a ARMY	b AIR FORCE	c NAVY	d USMC	a SSI	b REPL FACTOR		REF NUMBER	MFR CODE	USABLE ON CODE	U/M	QTY INC IN UNIT	USMC QTY PER EQUIP
95		XBFZZ	XB	XBGZZ	XAHZZ							EA	1	1
95	1	PAFZZ	PAOZZ	XBGZZ	PAHZZ	D	008	5310-01-122-7867	FRAME AND FIELD ASSY MES2106AS (24975)			EA	1	1
95	2	KFFZZ	KF	KFGZZ	KFHZZ				NUT. PLAIN, HEX 3/8 X 2845 (24975)			EA	1	1
95	3	KFFZZ	KF	KFGZZ	KFHZZ				WASHER, FLAT 3/8 (PART OF KIT 227 (24975))			EA	1	1
95	4	XBFZZ	XB	XBGZZ	XBHZZ				MES78A (24975)			EA	1	1
95	5	XBFZZ	XB	XBGZZ	XBHZZ				WASHER, FLAT 318 (PART OF KIT 227 (24975))			EA	1	1
95	6	PAFZZ	PAOZZ	XBGZZ	XBHZZ	D	.010	5310-00-461-2244	MES93 (24975)			EA	1	1
95	7	PAFZZ	PAOZZ	XBGZZ	PAHZZ	D	.008	5305-00-026-2594	BUSHING MES75 (24975)			EA	1	1
95	8	KFFZZ	KF	KFGZZ	KFHZZ				WASHER, INSULATOR MES92 (24975)			EA	1	1
95	9	KFFZZ	KF	KFGZZ	KFHZZ				MES91 (24975)			EA	1	1
95	10	XBFZZ	XB	XBGZZ	XBHZZ				SCREW MCS38A (24975)			EA	1	2
95	11	XBFZZ	XB	XBGZZ	XBHZZ				BUSHING, INSULATING (PART OF KIT 227 (24975))			EA	1	2
95	12	PAFZZ	PAOZZ	XBGZZ	PAHZZ	D	008	5305-00-026-2593	MES72 (24975)			EA	1	2
95	13	XBFZZ	XB	XBGZZ	XBHZZ				WASHER, INSULATING (PART OF KIT 227 (24975))			EA	1	2
95	14	XBFZZ	XB	XBGZZ	XBHZZ				MES71 (24975)			EA	1	1
95	15	PAFZZ	PAOZZ	XBGZZ	PAHZZ	D	008	5305-00-175-3230	SCREW, SQUARE, HEAD MES11A (24975)			EA	1	1
95	16	XBFZZ	XC	XCGZZ	MDOZZ				COIL, UPPER MES1009F (24975)			EA	1	1
95	17	XAFZZ	XB	XBGZZ	XBHZZ				SCREW MESS9 (24975)			EA	1	1
95		PAFZZ	PAOZZ	PAGZZ	PAFZZ		050	2920-00-260-4221	COIL, LOWER MES1007E (24975)			EA	1	1
93	6								PLUG, PIPE SLOTTED 1/8NPTX865A (24975)			EA	1	1
93	7								SCREW, DRIVE MS21318-14 (96906)			EA	4	4
93	8								PLATE MC517 (24975)			EA	1	1
93	9								FRAME, FIELD MES106 (24975)			EA	1	1
93	20								PARTS KIT. ELECTRICAL KIT 227 KIT 227 (24975)			EA	1	1
93	23								2 - WASHER, FLAT					
93	24								2 - WASHER. INSULATING					
93	26								1 - WASHER, FLAT					
93	54								1 - WASHER, INSULATING					
95	2								1 - GASKET					
95	3								2 - BUSHING, INSULATING					
95	8								2 - WASHER, INSULATING					
95	9								5- PACKING, PREFORMED					
									1 -PACKING. PREFORMED					
									1 - WASHER, FLAT					
									1 -WASHER. FLAT					
									1 - BUSHING, INSULATING					
									1 -WASHER, INSULATING					

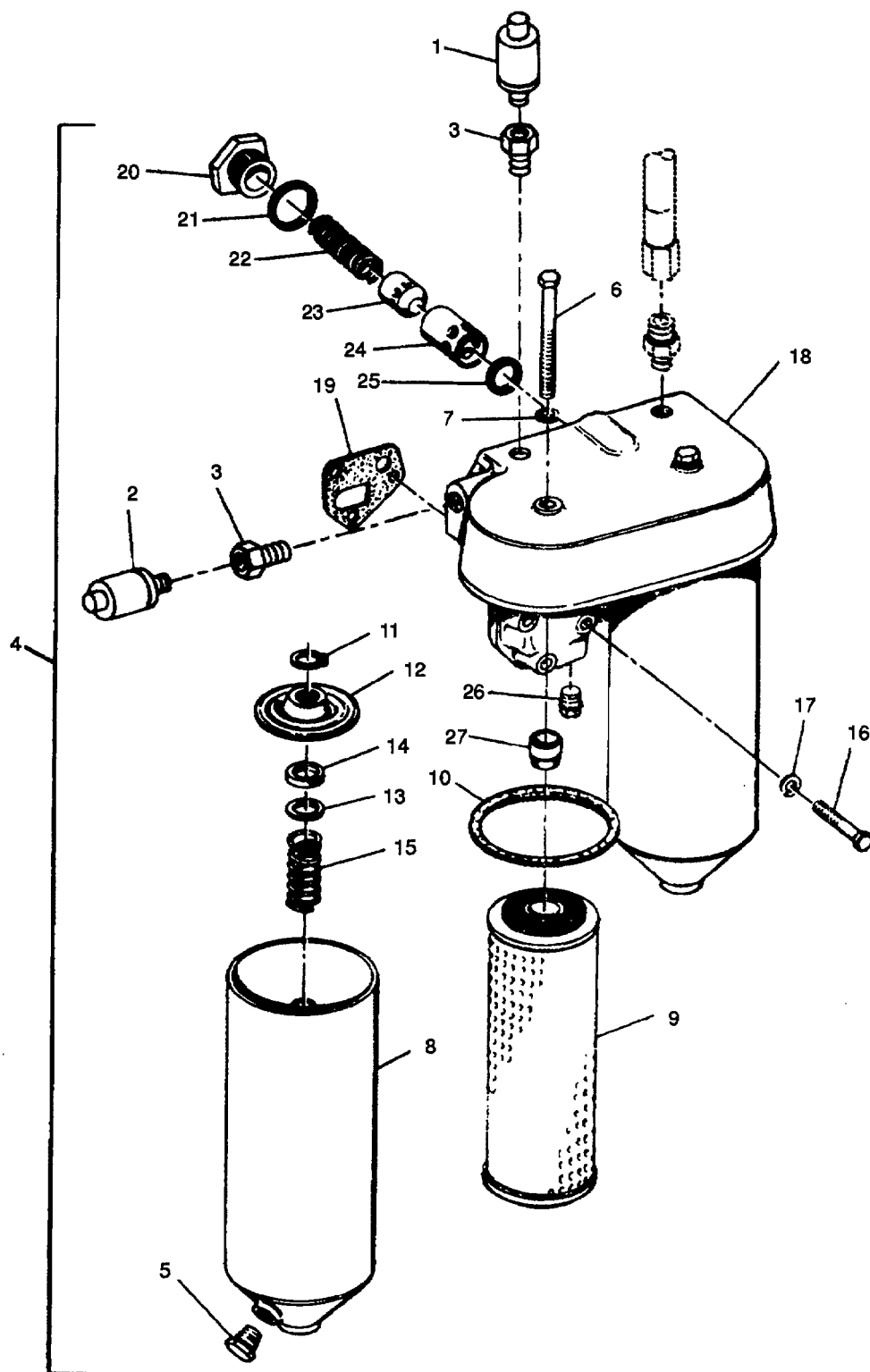

Figure 96. Engine Lube Oil Filters

(1) ILLUSTRATION		(2) SMR CODE				(3) USMC		(4)	(5) DESCRIPTION			(6)	(7)	(8)
(a) FIG NO.	(b) ITEM NO.	a ARMY	b AIR FORCE	c NAVY	d USMC	a SSI	b REPL FACTOR	NATIONAL STOCK NUMBER	REF NUMBER	MFR CODE	USABLE ON CODE	U/M	QTY INC IN UNIT	USMC QTY PER EQUIP
96 96	1	PAOZZ	PAOZZ	PAGZZ	PAOZZ	-	.050	6620-00-134-1593	ENGINE LUBE, OIL FILTER TRANSMITTER. PRESSURE 69-779-2 506-AD (30554) (57733)			EA	1	1
96	2	PAOZZ	PAOZZ	PAGZZ	PAOZZ	-	.050	5930-00-033-3298	SWITCH, PRESSURE 70-1309 SP1Z20FA (30554) (85814)			EA	1	1
96	3	PAOZZ	PAOZZ	XBGZZ	PAOZZ	-	008	4730-00-580-7417	BUSHING, PIPE 70-1314-25K 8-41401400 (03554) (81343)			EA	2	4
96	4	PAOZZ	PAOZZ	XBGZZ	PAOZZ		.005	2940-01-050-0229	HEADER ASSY, LUBE OIL 4035212 (6N299)			EA	1	1
96	5	PAOZZ	PAOZZ	XBGZZ	PAOZZ	D	.005	4730-00-497-1809	PLUG, PIPE 0918951 (6N299)			EA	2	3
96	6	PAOZZ	PAOZZ	XBGZZ	PAOZZ	D	.008	5305-00-020-5951	SCREW 0923161 (6N299)			EA	2	2
96	7	PAOZZ	PAOZZ	XBGZZ	PAOZZ	D	.010	5330-00-618-0593	PACKING, WITH RETAINER 4376749-0 (6N299)			EA	2	2
96	8	PAOZZ	PAOZZ	XBGZZ	PAHZZ			2940-00-228-6965	FILTER BODY, FLUID 4339021 (6N299)			EA	2	2
96	9	PAOZZ	PAOZZ	PAOZZ	PAOZZ	-	2.000	2940-00-580-6283	FILTER ELEMENT, FLUID MS35802-3 (96906)			EA	2	2
96	10	PAOZZ	PAOZZ	PAOZZ	PAOZZ	-	2.000	5330-00-740-6097	GASKET 4396318 (6N299)			EA	2	2
96	11	PAOZZ	PAOZZ	PAGZZ	PAOZZ	-	.009	5365-00-486-7901	RING. RETAINING 4379269 (6N299)			EA	2	2
96	12	XBOZZ	XB	XBGZZ	XBOZZ				ADAPTER 4055971 (6N299)			EA	2	2
96	13	PAOZZ	PAOZZ	XBGZZ	PAOZZ	D	.010	5310-00-006-2452	WASHER, FLAT 4053410 (6N299)			EA	2	2
96	14	PAOZZ	PAOZZ	PAOZZ	PAOZZ	-	.010	5310-00-929-3509	WASHER, FLAT 4053409-1 (6N299)			EA	2	2
96	15	PAOZZ	PAOZZ	XBGZZ	PAOZZ	-	.008	5380-00-766-9744	SPRING. HELICAL COMPRESSION 4379268 (6N299)			EA	2	3
96	16	XDOZZ	XB	XBGZZ	XBOZZ	D	.008		SCREW 0926109 (6N299)			EA	6	6
96	17	PAOZZ	PAOZZ	XBGZZ	PAOZZ	D	.010	5310-00-209-0965	WASHER, LOCK 7/16 MS35338-47 (96906)			EA	6	16
96	18	XBOZZ	XA	XBGZZ	XB FZZ				HEADER ASSEMBLY 4035212 (6N299)			EA	1	1
96	19	PAOZZ	PAOZZ	KBGZZ	PAFZZ	-	.050	5330-00-001-4943	GASKET (PART OF KIT NSN 5330-00-001-4944) 4028858 (6N299)			EA	2	2
96	20	XB FZZ	XB	XBGZZ	XB FZZ				CAP 4373610 (6N299)			EA	1	1
96	21	KFFZZ	PAOZZ	KBGZZ	KFFZZ			2940-00-860-0330	GASKET (PART OF KIT NSN 5330-00-001-4944) 4253751 (6N299)			EA	1	1
96	22	XB FZZ	XB	XBGZZ	XB FZZ				SPRING 4359656 (6N299)			EA	1	1
96	23	PAFZZ	PAOZZ	XBGZZ	PAFZZ	D	.008	2940-00-8981409	PISTON 4373613 (6N299)			EA	1	1
96	24	PAFZZ	PAOZZ	XBGZZ	PAFZZ		.008	2940-00-231-7329	SLEEVE, CHECK VALVE 4373612 (6N299)			EA	1	1
96	25	PAFZZ	PAOZZ	XBGZZ	PAFZZ		.008	2940-00-231-7330	SEAT 4373614 (6N299)			EA	1	1
96	26	PAOZZ	PAOZZ	XBGZZ	PAOZZ			4730-00-289-5176	PLUG, PIPE MS49005-8 (96906)			EA	4	4
96	27	XBOZZ	XB	XBGZZ	XBOZZ				GUIDE 4379263 (6N299)			EA	2	2

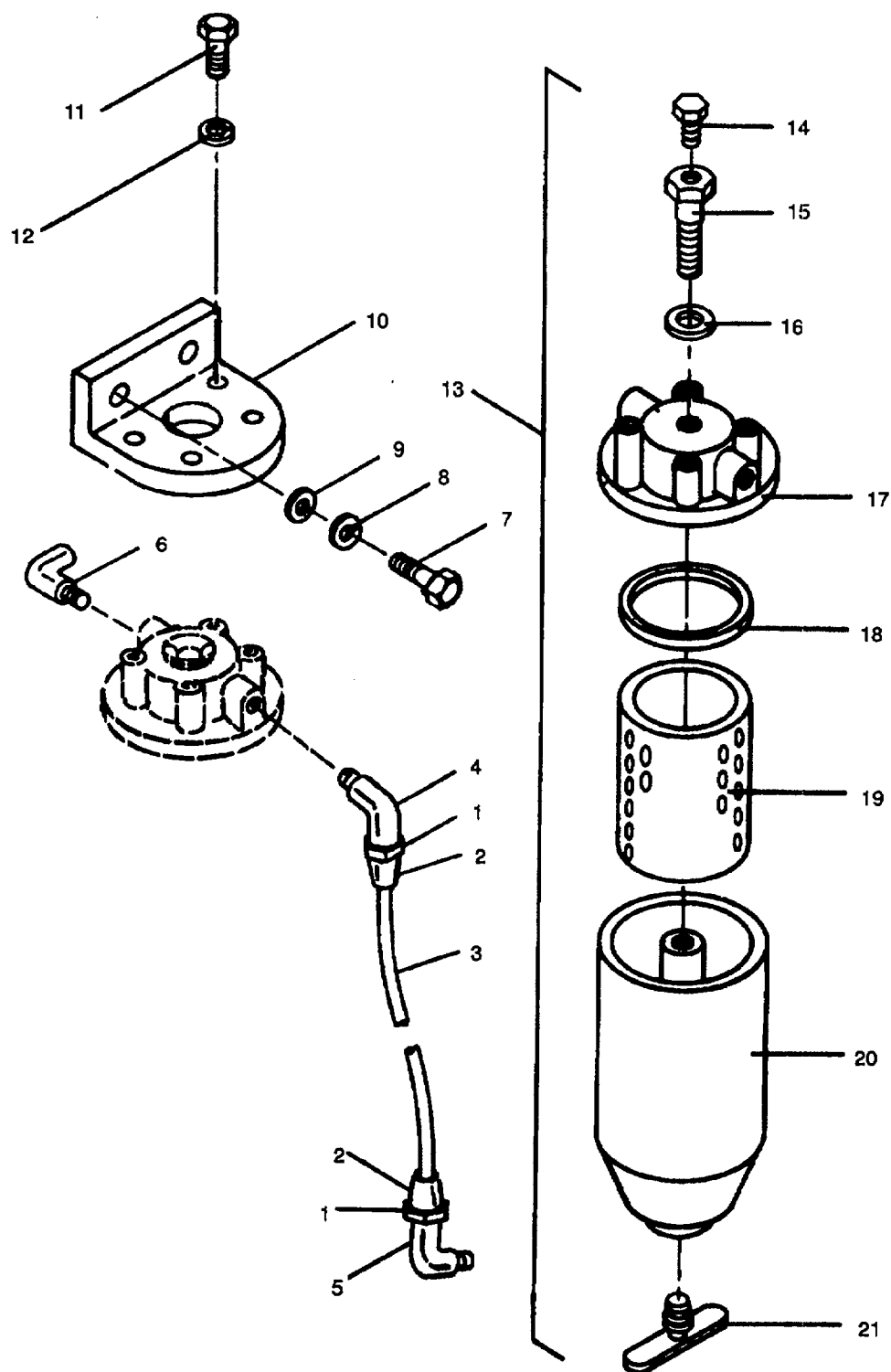

Figure 97. Secondary Fuel Filter.

(1) ILLUSTRATION		(2) SMR CODE				(3) USMC		(4) NATIONAL STOCK NUMBER	(5) DESCRIPTION			(6)	(7)	(8)
(a) FIG NO.	(b) ITEM NO.	a ARMY	b AIR FORCE	c NAVY	d USMC	a SSI	b REPL FACTOR		REF NUMBER	MFR CODE	USABLE ON CODE	U/M	QTY INC IN UNIT	USMC QTY PER EQUIP
97	1	PAOZZ	PAOZZ	PAOZZ	PAFZZ	D	.008	4730-00-848-7131	FUEL FILTER, SECONDARY NUT, TUBE, COUPLING 61 FL-3/8 (30327)			EA	2	2
97	2	PAOZZ	PAOZZ	XBOZZ	PAFZZ		.008	5365-00-324-4884	SLEEVE COMPRESSION 0917807 (6N299)			EA	2	2
97	3	PAOZZ	PAOZZ	XBOZZ	PAFZZ			4710-00-432-1229	TUBE, FUEL FILTER 4028786 (6N299)			EA	1	1
97	4	PAOZZ	PAOZZ	XBOZZ	PAFZZ	D	.005	4730-00-273-8561	CONNECTOR, MALE MS39169-15 (96906)			EA	1	1
97	5	PAOZZ	PAOZZ	PAOZZ	PAFZZ	D	.008	4730-00-377-3358	ELBOW 0920280 222-47 (6N299) (10988)			EA	1	1
97	6	PAOZZ	PAOZZ	XBOZZ	PAFZZ	D	.008	4730-01-096-3170	ELBOW, PIPE TO TUBE MS51504A5-4 (96906)			EA	1	1
97	7	PAOZZ	PAOZZ	XBOZZ	PAFZZ	D	.008	5305-00-026-2548	SCREW 920677 (6N299)			EA	2	4
97	8	PAOZZ	PAOZZ	XBOZZ	PAFZZ	D	.010	5310-00-209-0965	WASHER, LOCK, 7/16 IN. MS35338-47 (96906)			EA	2	16
97	9	PAOZZ	PAOZZ	PAOZZ	PAFZZ	D	.010	5310-00-809-4085	WASHER, FLAT 7/16 IN. MS27183-16 (96906)			EA	2	2
97	10	XBOZZ	XB	XBOZZ	XBFFZ				BRACKET, MOUNTING 4028761 (6N299)			EA	1	1
97	11	PAOZZ	PAOZZ	XBOZZ	PAFZZ	D	.010	5305-00-942-2196	SCREW, CAP, HEX HD MS18154-60 (96906)			EA	4	34
97	12	PAOZZ	PAOZZ	XBOZZ	PAFZZ	D	.010	5310-00-637-9541	WASHER, LOCK 3/8 IN. MS35338-46 (96906)			EA	4	55
97	13	PAOZZ	PAOZZ	XBOZZ	PAFZZ	-	.050	2910-00-140-7094	FILTER FLUID FBM1126PL (73370)			EA	1	1
97	14	PAOZZ	PAOZZ	PAOZZ	PAOZZ	D	.005	4730-00-537-1192	PLUG, PIPE 104018 (73370)			EA	1	1
97	15	PAOZZ	PAOZZ	XBOZZ	PAOZZ	D	.008	4730-00-861-6890	BOLT, FLUID PASSAGE 104071 (73370)			EA	1	1
97	16	PAOZZ	PAOZZ	XBOZZ	PAOZZ		.050	5310-00-595.6398	WASHER, FLAT 101487 (73370)			EA	1	2
97	17	XBOZZ	XA	XBOZZ	XBOZZ				HEAD, FILTER 101488 (73370)			EA	1	1
97	18	PAOZZ	PAOZZ	XBOZZ	PAOZZ	-	2 000	5330-00-663-4773	GASKET 101489 (73370)			EA	1	3
97	19	PAOZZ	PAOZZ	PAOZZ	PAOZZ	-	2 000	2910-00-287-1912	ELEMENT, FILTER FLUID C1175PB (73370)			EA	1	2
97	20	XAOZZ	XA	XA077	XAOZZ				HOUSING FILTER 139472 (73370)			EA	1	1
97	21	PAOZZ	PAOZZ	XBOZZ	PAOZZ	D	.008	4820-00-752-9040	COCK. DRAIN MS35782-4 (96906)			EA	1	4

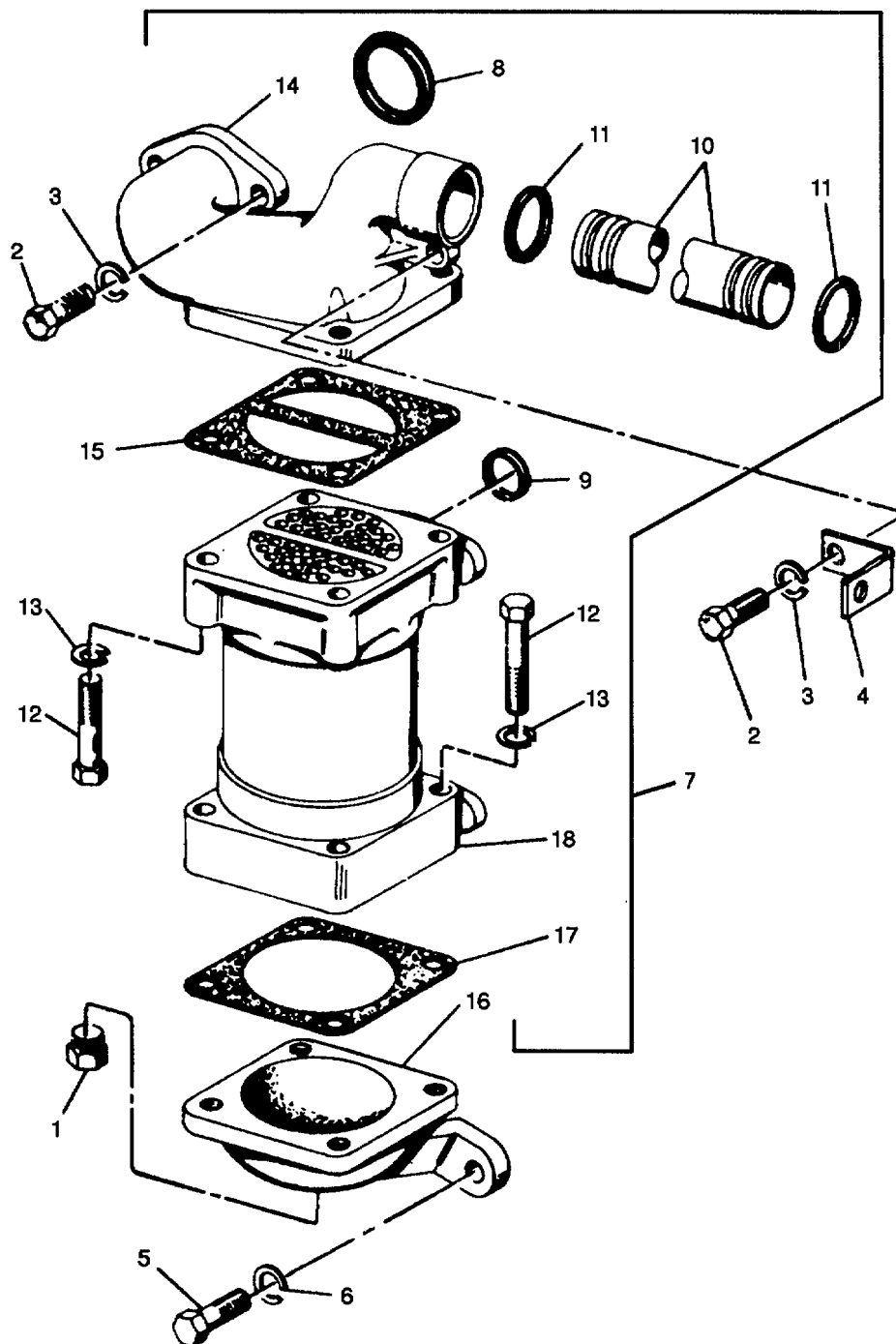

Figure 98. Lube Oil Cooler.

(1) ILLUSTRATION		(2) SMR CODE				(3) USMC		(4) NATIONAL STOCK NUMBER	(5) DESCRIPTION			(6)	(7)	(8)
(a) FIG NO.	(b) ITEM NO.	a ARMY	b AIR FORCE	c NAVY	d USMC	a SSI	b REPL FACTOR		REF NUMBER	MFR CODE	USABLE ON CODE	U/M	QTY INC IN UNIT	USMC QTY PER EQUIP
98	1	PAOZZ	PAOZZ	XBGZZ	PAFZZ	-	.008	4730-00-460-6725	LUBE OIL COOLER PLUG, PIPE 1/4 IN 0920416	(6N299)		EA	1	6
98	2	PAOZZ	PAOZZ	XBGZZ	PAFZZ	D	.008	5305-00-007-3187	SCREW, CAP, HEX HEAD 0919230	(6N299)		EA	3	14
98	3	PAOZZ	PAOZZ	XBGZZ	PAFZZ	D	.010	5310-00-584-5272	WASHER, LOCK 1/2 IN MS3533848	96906		EA	3	43
98	4	XBOZZ	MOO	XBGZZ	XBFFZ				BRACKET, THROTTLE 70-1443	(30554) (93742)		EA	1	1
98	5	PAOZZ	PAOZZ	XBGZZ	PAOZZ	D	.008	5305-00-026-2548	SCREW, CAP, HEX HEAD 7/16 NC X 1-1/4 IN. LG			EA	2	4
98	6	PAOZZ	PAOZZ	XBGZZ	PAFZZ	D	.010	5310-00-209-0965	0916197 WASHER, LOCK 7/16 IN.	(6N299)		EA	2	16
98	7	XBOZZ	AOO	AGGGG	XBFFZ				MS3533847 COOLER ASSY, LUBE OIL	(96906)		EA	1	1
98	8	KFFZZ	PAOZZ	KBGZZ	KFFZZ			5330-00-080-0213	4029266 PACKING, PREFORMED (PART OF KIT NSN' 5330-00-001-4944)	(6N299)		EA	1	1
98	9	KFFZZ	PAOZZ	KBGZZ	KFFZZ			5330-00-518-5530	0923814 PACKING, PREFORMED (PART OF KIT NSN. 5330-00001-4944)	(6N299)		EA	2	2
98	10	PAOZZ	PAOZZ	XBGZZ	XBFFZ			2930-00-762-1610	0923649 TUBE, COOLER	(6N299)		EA	1	1
98	11	KFFZZ	PAOZZ	KBGZZ	KFFZZ			5330-00-461-5760	4035922 PACKING, PREFORMED (PART OF KIT NSN. 5330-00-001-4944)	(6N299)		EA	1	1
98	12	PAFZZ	PAOZZ	XBGZZ	PAFZZ	D	.008	5305-00-007-3201	0923664 SCREW, CAP, HEX HEAD 3/8 NC X 2-1/2 IN. LG	(6N299)		EA	8	10
98	13	PAFZZ	PAOZZ	XBGZZ	PAFZZ	D	.010	5310-00-637-9541	0912069 WASHER, LOCK 3/8 IN.	(6N299)		EA	8	55
98	14	PAFZZ	PAOZZ	XBGZZ	PAFZZ	D	.008	2930-00-408-9298	MS35338-46 HEADER, OIL COOLER	(96906)		EA	1	1
98	15	KFFZZ	PAOZZ	KBGZZ	KFFZZ			5330-00-890-3901	4025365 GASKET (PART OF KITNSN: 5330000014944)	(6N299)		EA	1	1
98	16	XBFFZ	PAOZZ	XBGZZ	XBFFZ				4025367 BONNET, OIL COOLER	(6N299)		EA	1	1
98	17	KFFZZ	PAOZZ	KBGZZ	KFFZZ			5330-00-953-2060	4029267 GASKET (PART OF KIT NSN' 5330-00-001-4944)	(6N299)		EA	1	1
98	18	XAFZZ	XA	XAGZZ	XAFZZ				4349984 COOLER, LUBRICATING	(6N299)		EA	1	1
									4026360	(6N299)				

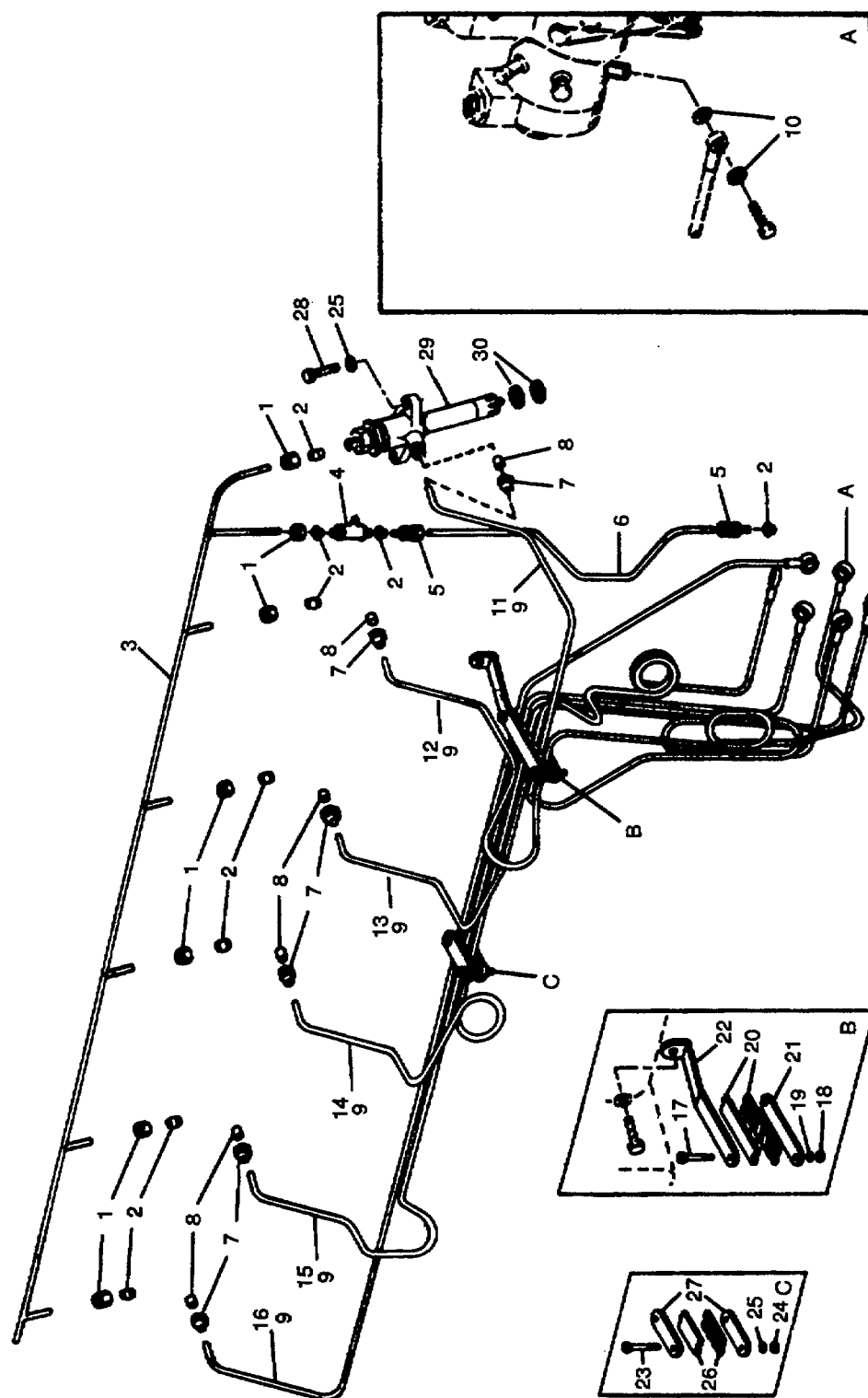

Figure 99. Nozzle-Holder and Line Assemblies (Model 3500).

(1) ILLUSTRATION		(2) SMR CODE				(3) USMC		(4) NATIONAL STOCK NUMBER	(5) DESCRIPTION			(6)	(7)	(8)
(a) FIG NO.	(b) ITEM NO.	a ARMY	b AIR FORCE	c NAVY	d USMC	a SSI	b REPL FACTOR		REF NUMBER	MFR CODE	USABLE ON CODE	U/M	QTY INC IN UNIT	USMC QTY PER EQUIP
99									NOZZLE-HOLDER AND LINE ASSEMBLIES MODEL 3500					
99	1	XBOZZ	XB	XBGZZ	XBOZZ	D	.008		FLUID PASSAGE BOLTS 906248-4 (83179)			EA	7	7
99	2	PAOZZ	PAOZZ	XBGZZ	PAOZZ	D	.008	5340-00-110-5680	SLEEVE, SPECIAL 0917806-2 (92392)			EA	9	9
99	3	PAOZZ	PAOZZ	XBGZZ	PAOZZ	D	.004	4710-00-432-1230	PIPE, BENT METALLIC 4027476-3 (6N299)			EA	1	1
99	4	PAOZZ	PAOZZ	PAGZZ	PAOZZ	D	.008	4730-00-633-1492	TEE, PIPE TO TUBE 72FLI-4X118 (30327)			EA	1	1
99	5	PAOZZ	PAOZZ	PAGZZ	PAOZZ	D	.008	4730-00-496-7337	ADAPTER, STRAIGHT PIPE 919800 (92392)			EA	2	2
99	6	PAOZZ	PAOZZ	XBGZZ	XBOZZ			4710-01-256-7134	TUBE, RETURN 70429274 (6N299)			EA	1	1
99	7	PAOZZ	PAOZZ	PAGZZ	PAOZZ	D	.008	4730-00-5954924	NUT, TUBE COUPLING 4504409 (6N299)			EA	6	6
99	8	PAOZZ	PAOZZ	PAGZZ	PAOZZ	D	.008	4730-00-352-3024	FERRULE, BRAZING. TUBE 4501149-1 (6N299)			EA	6	6
99	9	XBOZZ	XB	XBGZZ	XBOZZ				TUBE 4026560 (6N299)			EA	6	6
99	10	KFOZZ	PAOZZ	PAGZZ	PAOZZ	D	.010	5310-00-582-6014	WASHER, FLAT (PART OF KIT NSN' 5330-00-001-4984) 6784886 (73342)			EA	12	12
99	11	PAOZZ	PAOZZ	PAGZZ	PAOZZ	D	.004	4710-00-407-6691	TUBE ASSY, METAL NO 1 CYLINDER 4026533 (6N299)			EA	1	1
99	12	PAOZZ	PAOZZ	PAGZZ	PAOZZ	D	.004	4710-00-407-6682	TUBE ASSY, METAL NO 2 CYLINDER 4026534 (6N299)			EA	1	1
99	13	PAOZZ	PAOZZ	PAGZZ	PAOZZ	D	.004	4710-00-407-6689	TUBE ASSY. METAL NO. 3 CYLINDER 4026535 (6N299)			EA	1	1
99	14	PAOZZ	PAOZZ	PAGZZ	PAOZZ	D	.004	4710-00-407-4935	TUBE ASSY, METAL NO. 4 CYLINDER 4026536 (6N299)			EA	1	1
99	15	PAOZZ	PAOZZ	PAGZZ	PAOZZ	D	.004	4710-00-432-1262	TUBE ASSY, METAL NO. 5 CYLINDER 4026537 (6N299)			EA	1	1
99	16	PAOZZ	PAOZZ	PAGZZ	PAOZZ	D	.004	4710-00-407-4937	TUBE ASSY, METAL NO.6 CYLINDER 4026538 (6N299)			EA	1	1
99	17	PAOZZ	PAOZZ	XBGZZ	PAOZZ	D	.008	5305-00-024-6238	SCREW 0918237 (6N299)			EA	2	2
99	18	PAOZZ	PAOZZ	XBGZZ	PAOZZ	D	.008	5310-00-761-6882	NUT, HEXAGON 1/4-20 MS51967-2 (96906)			EA	2	52
99	19	PAOZZ	PAOZZ	PAGZZ	PAOZZ	D	.010	5310-00-045-4007	WASHER, LOCK 1/4 MS35338-44 (96906)			EA	2	13
99	20	XBOZZ	XB	XBGZZ	XBOZZ				SPACER, SLEEVE 4020724 (6N299)			EA	2	2
99	21	PAOZZ	PAOZZ	XBGZZ	XBOZZ			2910-00-408-9391	BRACKET, INJECTOR FUEL 4025217 (6N299)			EA	1	1
99	22	PAOZZ	PAOZZ	XBGZZ	XBOZZ			2910-00-408-9392	CLAMP 04026479 (6N299)			EA	1	1
99	23	PAOZZ	PAOZZ	XBGZZ	PAOZZ	D	.008		SCREW 0921977 (6N299)			EA	2	2
99	24	PAOZZ	PAOZZ	XBGZZ	PAOZZ	D	.008	5310-00-880-7744	NUT, PLAIN, HEX MS51967-5 (96906)			EA	2	12
99	25	PAOZZ	PAOZZ	XBGZZ	PAOZZ	D	.010	5310-00-407-9566	WASHER, LOCK 5/16 MS3533845 (96906)			EA	14	33
99	26	PAOZZ	PAOZZ	XBGZZ	XBOZZ			5340-00891-6136	SPACER, SPECIAL 4507359 (6N299)			EA	3	3
99	27	PAOZZ	PAOZZ	XBOZZ	XBOZZ			5340-00-010-6230	CLAMP 4507415 (6N299)			EA	2	2
99	28	PAOZZ	PAOZZ	PAOZZ	PAOZZ	D	.008	530500-202-1721	SCREW 0920248 (6N299)			EA	12	12

TM 9-6115-545-24P
TO 35C2-3-444-4
NAVFAC P-8-626-24P
SL-400038G/07499A

(1) ILLUSTRATION		(2) SMR CODE				(3) USMC		(4)	(5) DESCRIPTION			(6)	(7)	(8)
(a) FIG NO.	(b) ITEM NO.	a ARMY	b AIR FORCE	c NAVY	d USMC	a SSI	b REPL FACTOR	NATIONAL STOCK NUMBER	REF NUMBER	MFR CODE	USABLE ON CODE	U/M	QTY INC IN UNIT	USMC QTY PER EQUIP
99	29	PFFFF	AOO	AFGGG	AFFHH							EA	6	6
99	30	KFFZZ	PAOZZ	PAOZZ	PAFZZ		.005	2910-00-930-5797	HOLDER ASSY AND NOZZLE ASSY See figure 101 for break our 4035510 SHIELD, DUST (PART OF KIT NSN. 5330-01-049-0579) 4025385-8	(6N299) (6N299)		EA	12	12

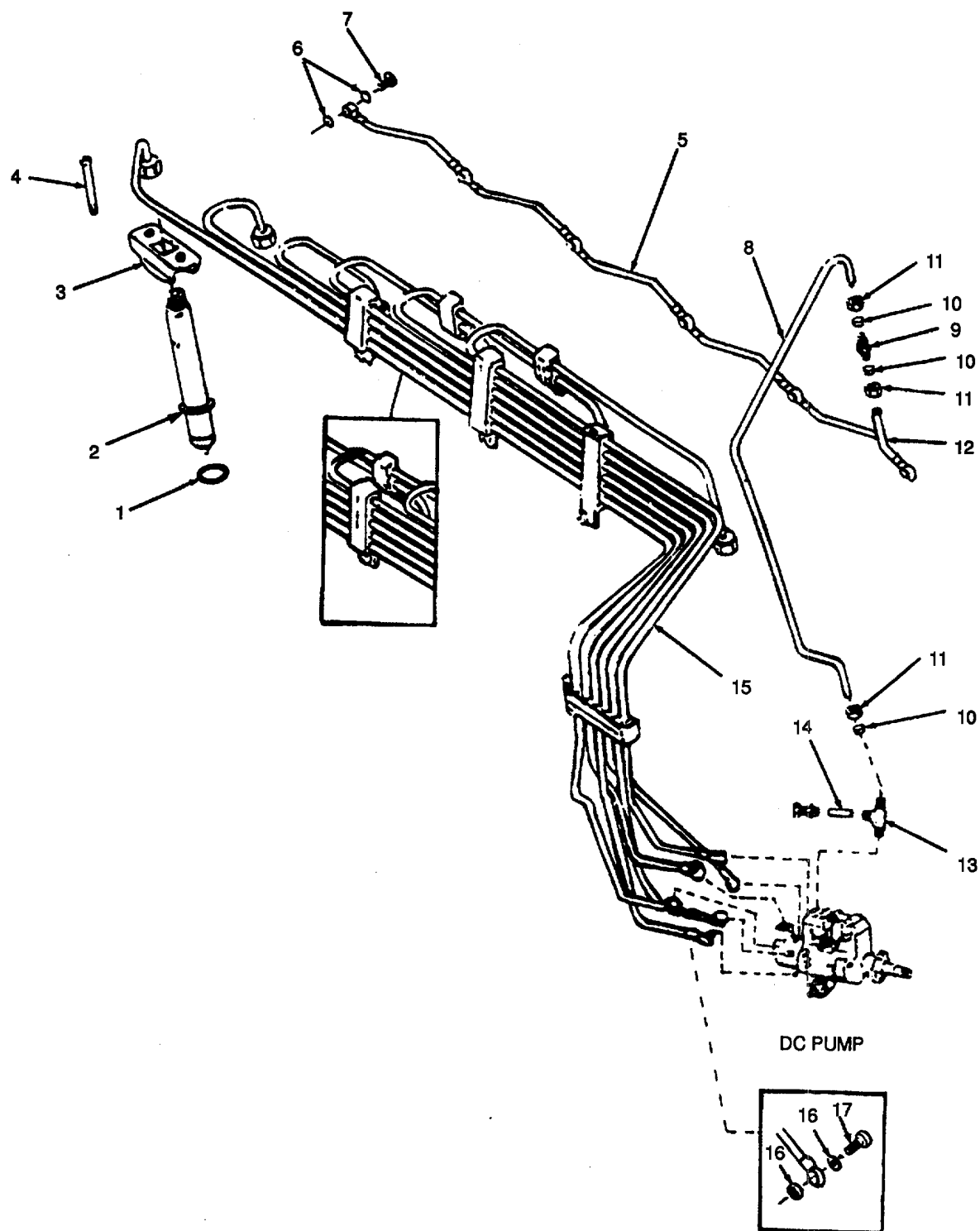

Figure 100. Fuel Injection System (Model 3500A)

(1) ILLUSTRATION		(2) SMR CODE				(3) USMC		(4) NATIONAL STOCK NUMBER	(5) DESCRIPTION			(6)	(7)	(8)
(a) FIG NO.	(b) ITEM NO.	a ARMY	b AIR FORCE	c NAVY	d USMC	a SSI	b REPL FACTOR		REF NUMBER	MFR CODE	USABLE ON CODE	U/M	QTY INC IN UNIT	USMC QTY PER EQUIP
100	1	PAFFZ	PAOZZ	PAOZZ	PAHZZ			5330-00477-8785	SHIELD, DUST 74025150 (6N299)			EA	6	6
100	2	PAFZZ	PAOZZ	PAOZZ	PAHZZ			5330-01-324-2529	WASHER, O-RING 70934784 (6N299)			EA	6	6
100	3	PAFZZ	PAOZZ	PAOZZ	PAHZZ			5340-01-281-7116	FLANGE, NOZZLE 7432293-4 (6N299)			EA	6	6
100	4	PAFZZ	PAOZZ	PAOZZ	PAHZZ			5306-01-307-1792	CAPSCREW 74009199-3 (6N299)			EA	12	12
100	5	PAOZZ	PAOZZ	PAOZZ	PAHZZ			4710-01-264-5764	TUBE ASSY 74036548-8 (6N299)			EA	1	1
100	6	PAOZZ	PAOZZ	PAOZZ	PAHZZ			5310-01-242-8458	GASKET, BANJO 74322189-4			EA	12	12
100	7	PAOZZ	PAOZZ	PAOZZ	PAHZZ			5305-01-280-7678	SCREW, METRIC M6X1.0 74322188-6 (6N299)			EA	6	6
100	8	XDOZZ	XB	XBOZZ	XBHZZ				TUBE, RETURN 74036572 (6N299)			EA	1	1
100	9	PAOZZ	PAOZZ	PAOZZ	PAHZZ			4730-01-237-8567	UNION 70921534-4 (6N299)			EA	1	1
100	10	PAOZZ	PAOZZ	PAOZZ	PAHZZ			4730-01-133-3020	SLEEVE 70917806-2 (6N299)			EA	5	5
100	11	PAOZZ	PAOZZ	PAOZZ	PAHZZ			5310-01-030-2622	NUT 70917809-6 (6N299)			EA	5	5
100	12	PAOZZ	PAOZZ	PAOZZ	PAHZZ			4730-01-280-8189	TEE 70920411-6 (6N299)			EA	1	1
100	13	PAOZZ	PAOZZ	PAOZZ	PAHZZ			4730-01-297-4667	CONNECTOR 70919800 (6N299)			EA	1	1
100	14	XDOZZ	XB	XBOZZ	XBHZZ				TUBE, FLARED 74009238-3 (8N299)			EA	1	1
100	15	PAOZZ	PAOZZ	PAOZZ	PAHZZ			4710-01-324-5207	INJ. LINE CLUSTER 74037199 (8N299)			EA	1	1
100	16	PAOZZ	PAOZZ	PAOZZ	PAHZZ			5310-00-001-2035	WASHER, SEALING 4027748 (6N299)			EA	12	12
100	17	PAOZZ	PAOZZ	PAOZZ	PAHZZ			4730-00-873-1883	BOLT, FLUID 4369451 (6N299)			EA	8	6

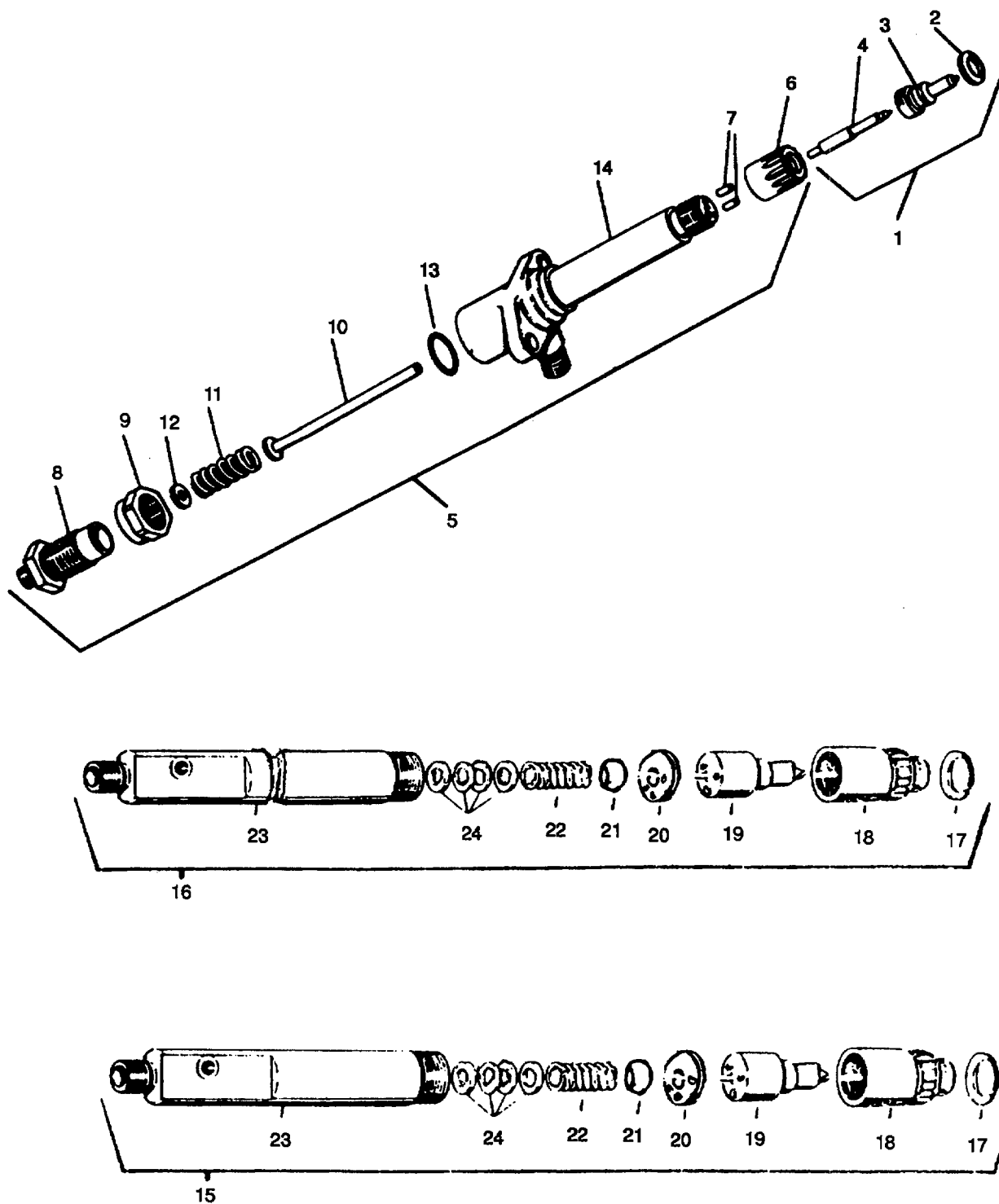

Figure 101. Nozzle, Fuel Injection.

TM 9-6115-545-24P
TO 35C2-3-444-4
NAVFAC P-8-626-24P
SL-400038G/07499A

(1) ILLUSTRATION		(2) SMR CODE				(3) USMC		(4) NATIONAL STOCK NUMBER	(5) DESCRIPTION			(6)	(7)	(8)
(a) FIG NO.	(b) ITEM NO.	a ARMY	b AIR FORCE	c NAVY	d USMC	a SSI	b REPL FACTOR		REF NUMBER	MFR CODE	USABLE ON CODE	U/M	QTY INC IN UNIT	USMC QTY PER EQUIP
101	1	PAFFH	PAOZZ	PAGZZ	PAFHH	-	.060	2910-00-110-9692	NOZZLE ASSEMBLY. FUEL INJECTION 40355053 (3500 ENGINE ONLY) (52285)			EA	6	6
101	2	KFFZZ	PAOZZ	PAOZZ	PAHZZ	-	.030	5330-00-477-6785	GASKET (PART OF KIT NSN 53301-049-0579) 4025150 (92392)			EA	1	6
101	3	XAFZZ	XA	XAGZZ	XAHHZ	-	.030		BODY. NOZZLE 4027881 (09367)			EA	1	6
101	4	PAFZZ	XA	PAGZZ	PAHZZ	-	.050	2910-01-173-8624	VALVE. NOZZLE 4025913 (6N299)			EA	1	6
101	5	PAFZZ	PAOZZ	PAGZ	PAFHH	-	.200	2910-00-780-0934	HOLDER ASSY 4060859 (6N299)			EA	6	6
101	6	PAFZZ	PAOZZ	XBGZZ	XBHZZ			5310-00-777-3443	(3500 ENGINE ONLY) NUT. NOZZLE RING 74025146-7 (6N299)			EA	1	6
101	7	PAFZZ	PAOZZ	PAGZZ	PAHZZ			5315-00-111-0809	PIN, STRAIGHT. HEADLESS 4025149 (6N299)			EA	2	12
101	8	PAFZZ	PAOZZ	XBGZZ	PAHZZ			5305-00-890-3930	SCREW, PRESSURE ADJUSTABLE 4023570 (6N299)			EA	1	6
101	9	PAFZZ	PAOZZ	XBGZZ	XBHZZ			5310-00-007-6163	NUT, SLEEVE 74517266-8 (09367)			EA	1	6
101	10	PAFZZ	PAOZZ	XBGZZ	PAHZZ	D	.020	2910-00-470-6887	ROD, SPINDLE, NOZZLE 4025148 (6N299)			EA	1	6
101	11	PAFZZ	PAOZZ	XBGZZ	PAHZZ	D	.040	5360-00-052-1531	SPRING, HELICAL, COMPRESSION 74380652 (89926)			EA	1	6
101	12	PAFZZ	PAOZZ	XBGZZ	PAHZZ	D	.010	5310-00-821-2424	WASHER. FLAT 4023571 (6N299)			EA	1	6
101	13	PAFZZ	PAOZZ	XBGZZ	PAHZZ	-	.010	5330-00-001-4939	PACKING, PREFORMED 70930506 (6N299)			EA	2	12
101	14	XAFZZ	XA	XAGZZ	XAHHZ				BODY HOLDER 4023569 (09367)			EA	6	6
101	15	XBFFH	XB	XBOZZ	XBFHH				NOZZLE ASSY. FUEL INJECTION (MODEL 3500A) 74037242 (6N299)			EA	6	6
101	16	PAFFH	PAOOO	PAOZZ	PAFHH			2910-01-350-1453	NOZZLE ASSY, FUEL INJECTION (MODEL 3500A) 74037148 (6N299)			EA	6	6
101	17	PAFZZ	PAOZZ	PAOZZ	PAHZZ			5330-00-477-6785	REPLACEMENT NOZZLE FOR ITEM 15 GASKET 74025150 (6N299))			EA	1	1
101	18	PAFZZ	PAOZZ	PAOZZ	PAHZZ				NUT. RETAINING (6N299)			EA	1	1
101	19	PAFZZ	PAOZZ	PAOZZ	PAHZZ			74062808 2910-01-232-5863 74036653 (6N299)	NOZZLE ASSEMBLY (6N299)			EA	1	1
101	20	PAFZZ	PAOZZ	PAOZZ	PAHZZ			536501-326-4819 74062807 (6N299)	SPACER ASSEMBLY (6N299)			EA	1	1
101	21	PAFZZ	PAOZZ	PAOZZ	PAHZZ			5340-01-324-4917 74062806 (6N299)	SEAT, SPRING (6N299)			EA	1	1
101	22	PAFZZ	PAOZZ	PAOZZ	PAHZZ			5360-01-324-0426 74062805 (6N299)	SPRING (6N299)			EA	1	1
101	23	XAFZZ	XA	XAGZZ	XAHHZ				HOLDER. BODY (6N299)			EA	1	1
101	24	PAFZZ	PAOZZ	PAOZZ	PAHZZ			76060000 536501-236-9370 74062761 (6N299)	SHIM. KIT (MODEL 3500A) (6N299)			EA	1	1

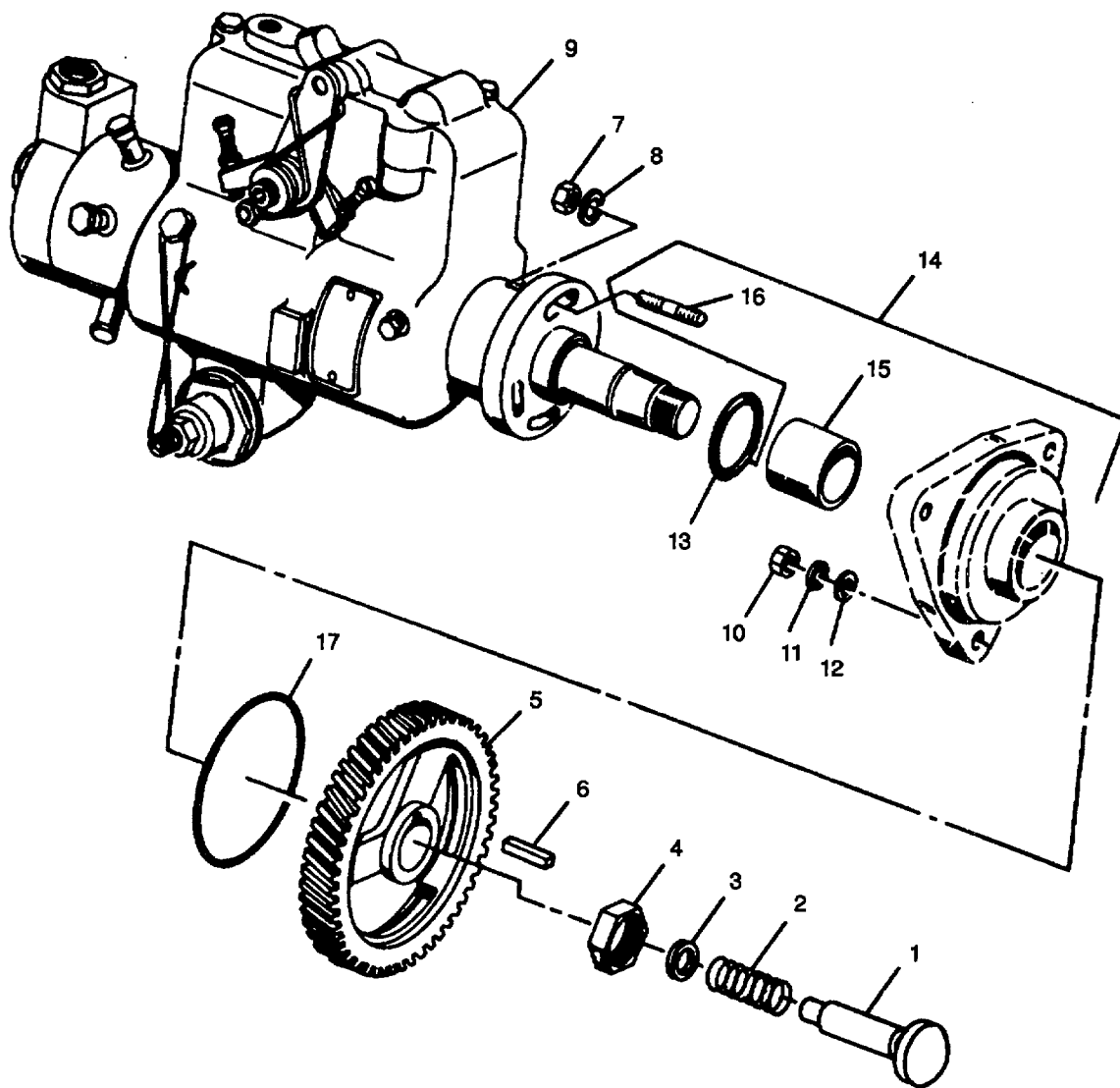

Figure 102. Injection Pump and Related Parts.

(1) ILLUSTRATION		(2) SMR CODE				(3) USMC		(4) NATIONAL STOCK NUMBER	(5) DESCRIPTION			(6)	(7)	(8)
(a) FIG NO.	(b) ITEM NO.	a ARMY	b AIR FORCE	c NAVY	d USMC	a SSI	b REPL FACTOR		REF NUMBER	MFR CODE	USABLE ON CODE	U/M	QTY INC IN UNIT	USMC QTY PER EQUIP
102	1	PAFZZ	PAOZZ	XBGZZ	PAHZZ	D	.008	2910-00-133-9877	INJECTION PUMP AND RELATED PARTS			EA	1	1
102	2	PAFZZ	PAOZZ	XBGZZ	PAHZZ	D	.015	5360-00-887-1536	16144 BUTTON THRUST (84760)			EA	1	1
102	3	PAFZZ	PAOZZ	XBGZZ	PAHZZ	D	.010	5310-00-407-5575	10541 SPRING. EHL, COMPRESSION (84780)			EA	1	1
102	4	PAFZZ	PAOZZ	XBGZZ	PAHZZ	D	.008	5310-00-115-6223	10534 WASHER, LOCK (84760)			EA	1	1
102	5	PAFZZ	PAOZZ	XBGZ	PAHZZ	-	.005	3020-00-110-9616	10529 NUT. PLAIN, HEX (84760)			EA	1	1
102	6	PAFZZ	PAOZZ	XBGZZ	PAHZZ	D	.008	5315-01-056-3398	4025303 GEAR. HELICAL (6N299)			EA	1	1
102	7	PAFZZ	PAOZZ	XBGZZ	PAHZZ	D	.008	5310-00-006-2434	10274 KEY (84760)			EA	2	2
102	8	PAFZZ	PAOZZ	XBGZZ	PAHZZ	D	.010	5310-00-898-1477	0910324 NUT. PLAIN, HEX (6N299)			EA	2	2
102	9	PAFHH	PAODD	POBGD	PAFHH	I	.180	2910-00-228-2799	4371718-0 WASHER, LOCK (6N299)			EA	1	1
102	10	PAFZZ	PAOZZ	XBGZZ	PAFZZ	D	.008	5310-00-732-0559	PUMP, FUEL, METERING (SEE FIG 103 FOR BREAKDOWN) DCMFC629-2LQ (84760)			EA	3	11
102	11	PAFZZ	PAOZZ	XBGZZ	PAFZZ	D	.010	5310-00-637-9541	NUT, PLAIN. HEX3/8-24 MS51968-8 (96906)			EA	3	155
102	12	PAFZZ	PAOZZ	XBGZZ	PAFZZ	D	.010		WASHER, LOCK MS3533846 (96906)			EA	3	37
102	14	XBFZZ	XB	XBGZZ	XBHZZ				WASHER, FLAT (PART OF KIT NSN. 5330-00001-4948) 10519 (84760)			EA	1	1
102	15	PAFZZ	PAOZZ	XBGZZ	PAHZZ	-	.008	2910-00-930-9358	4026004 PLATE, RETAINING (6N299)			EA	1	1
102	16	XBFZZ	XB	XBGZZ	XBHZZ				ADAPTER, BEARING 4025249 (6N299)			EA	2	2
102	17	KFFZZ	PAOZZ	KFGZZ	KFFZZ			5330-00-890-3905	STUD, THREADED 4025250 (6N299)			EA	1	1
									PACKING, PREFORMED (PART OF KIT NSN: 53300-0001-4949) 4255661 (6N299)					

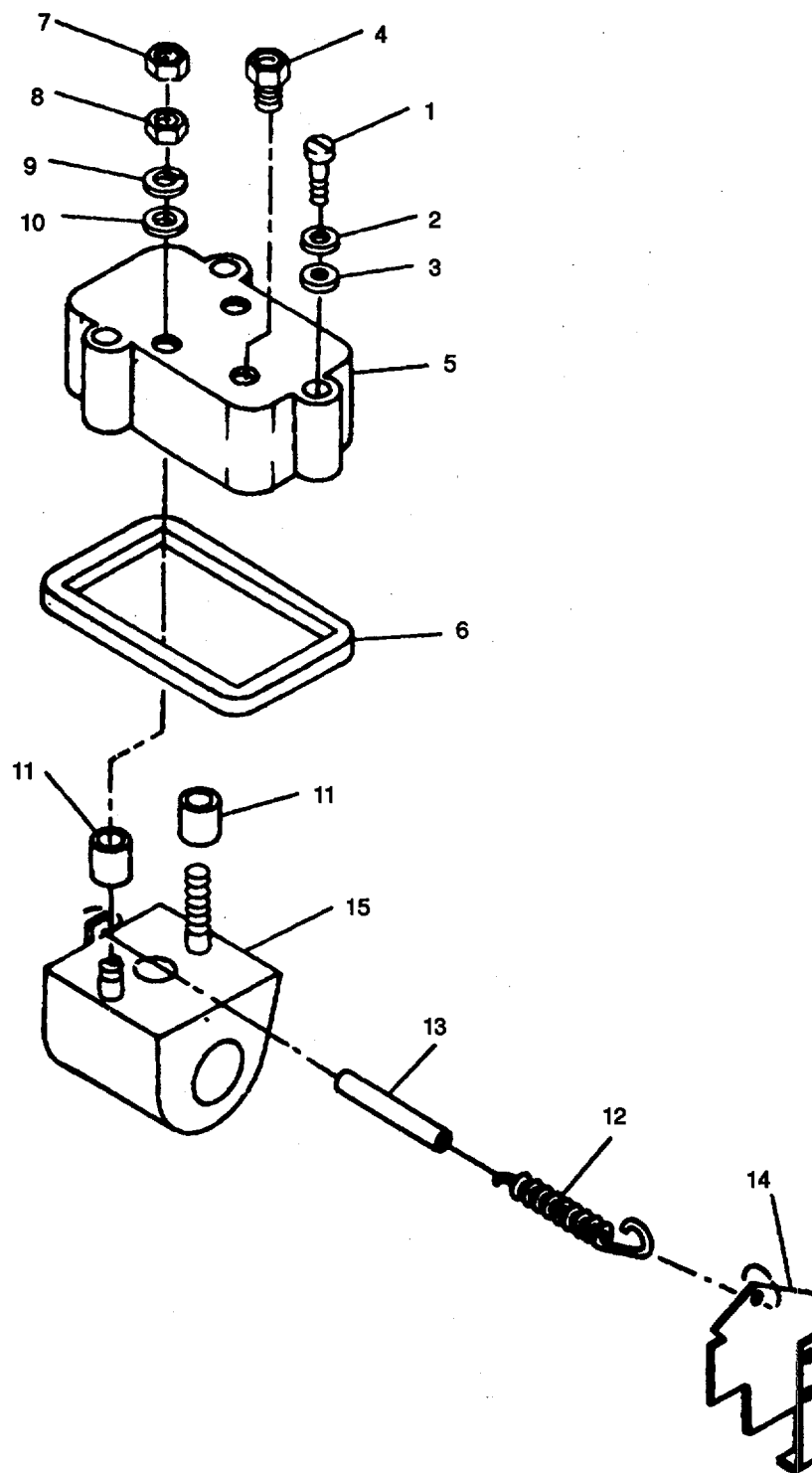

Figure 103. Pump, Fuel, Metering (Sheet 1 of 7).

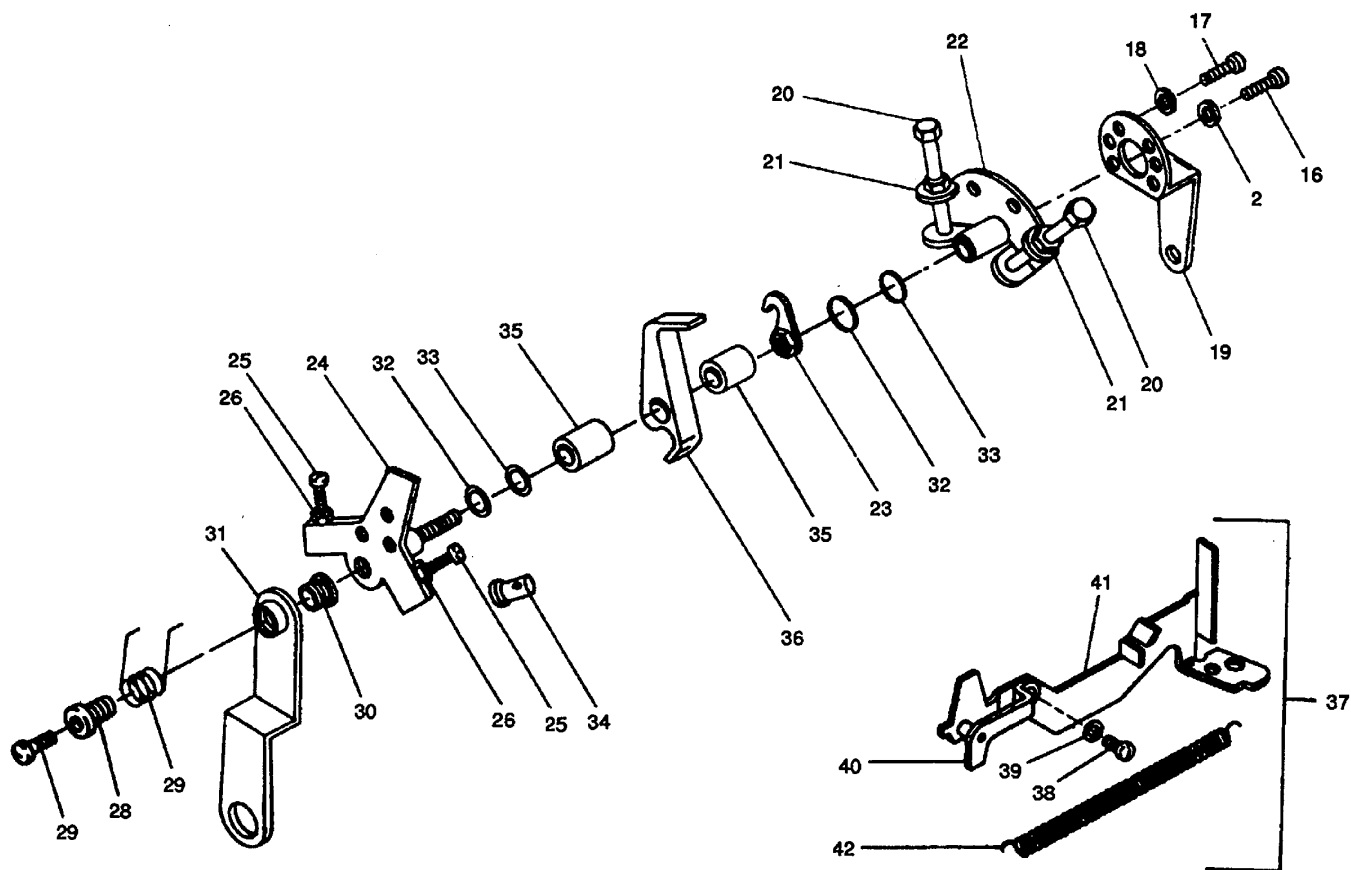

Figure 103. Pump, Fuel, Metering (Sheet 2 of 7).

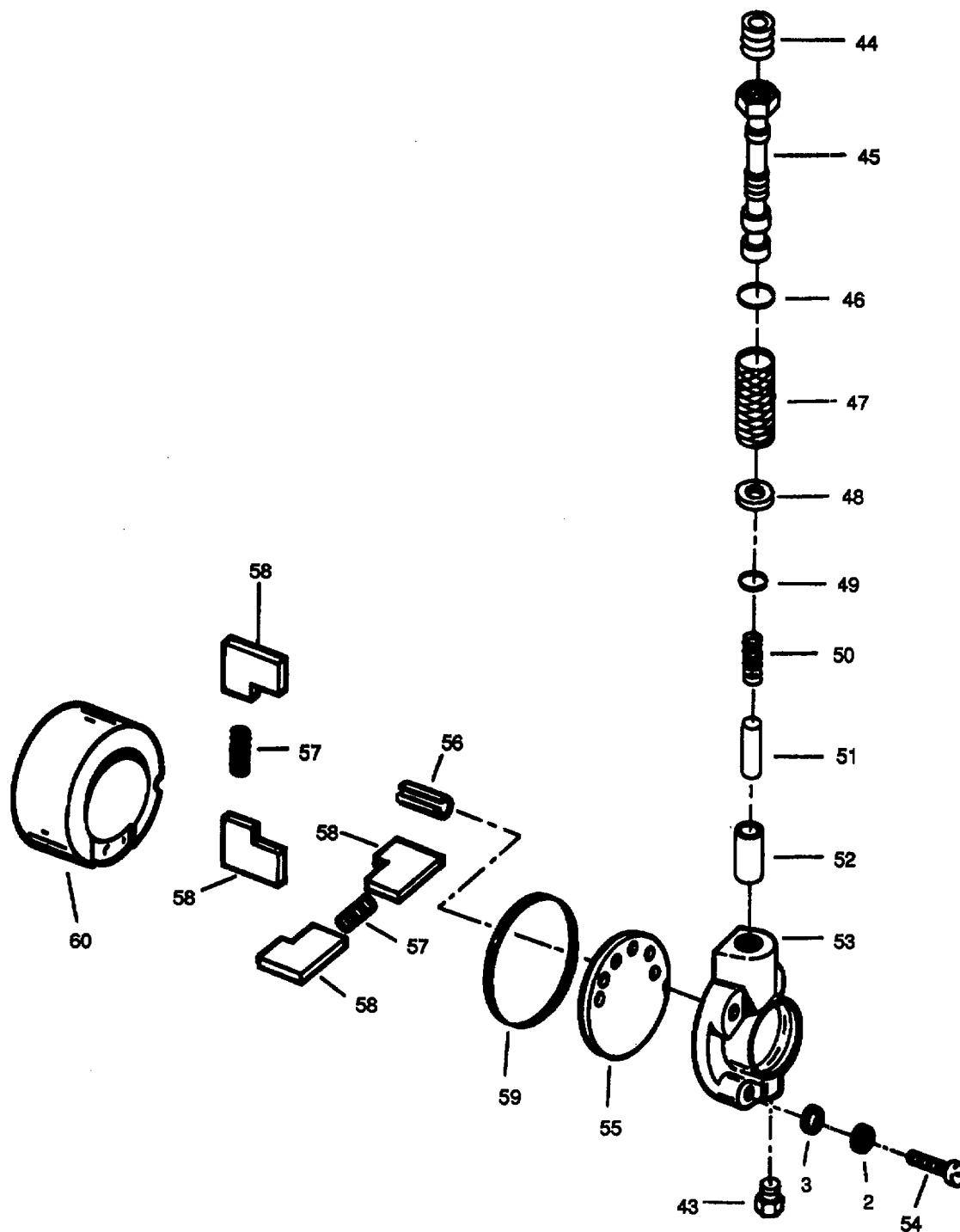

Figure 103. Pump, Fuel, Metering (Sheet 3 of 7).

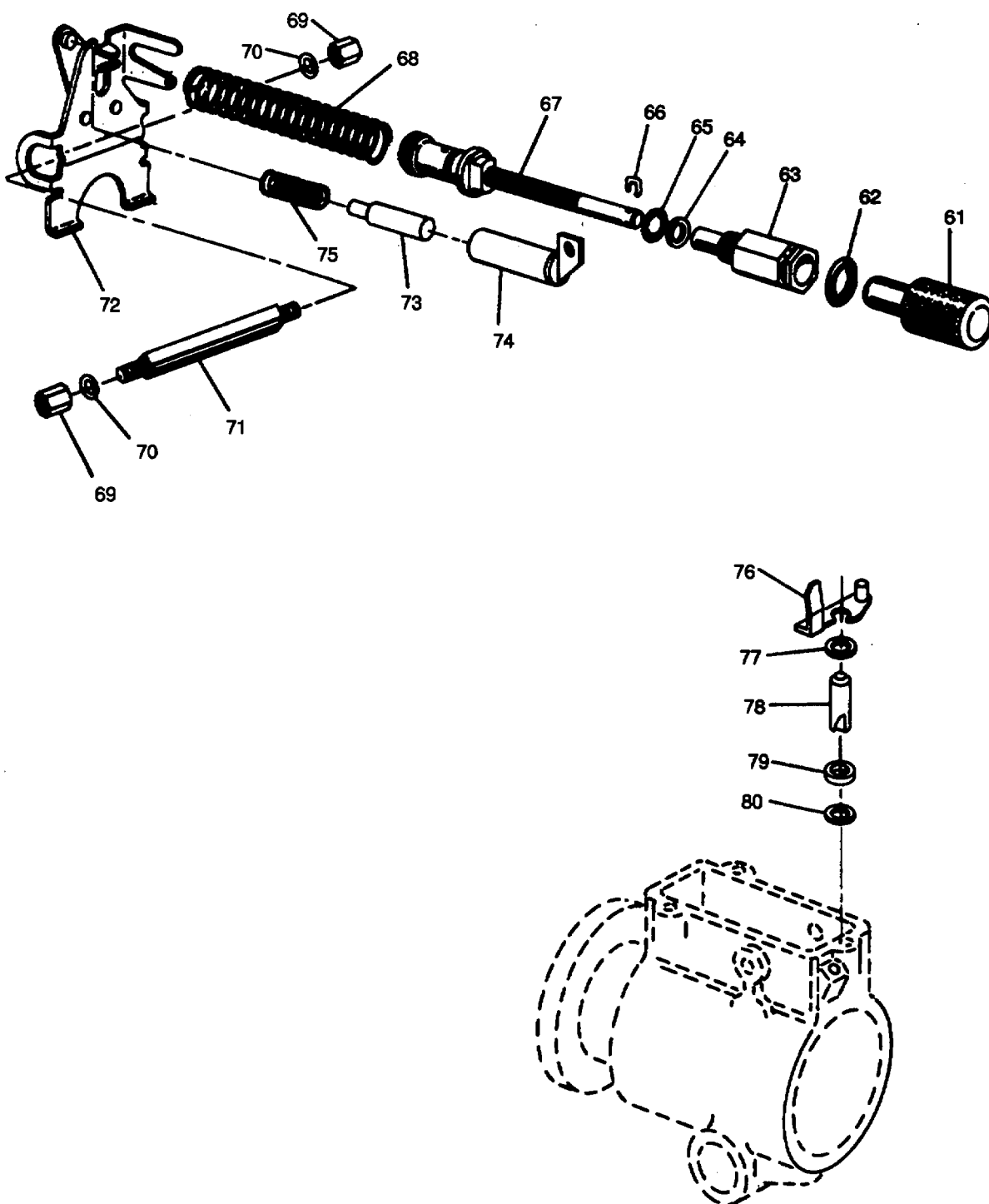

Figure 103. Pump, Fuel, Metering (Sheet 4 of 7).

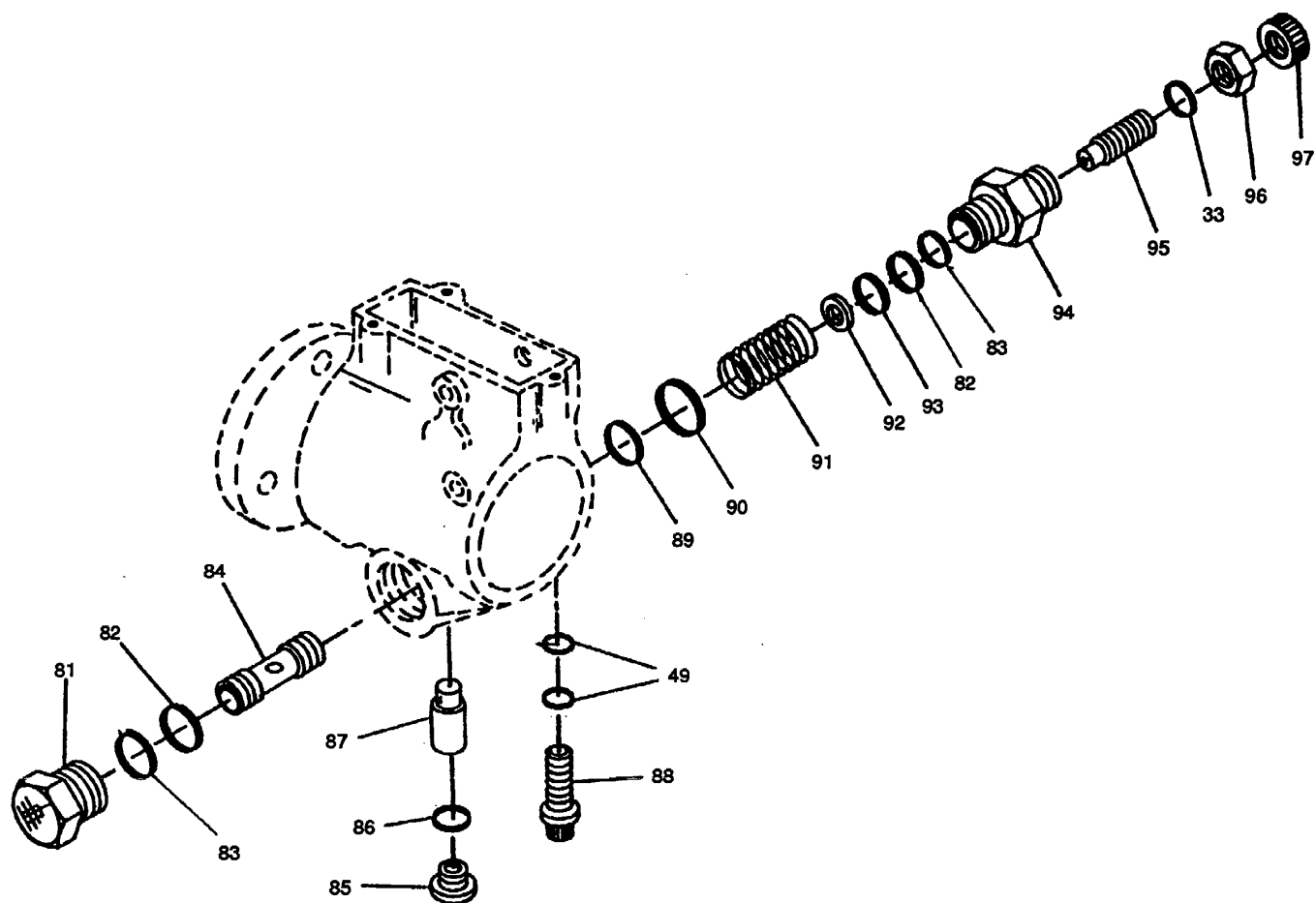

Figure 103. Pump, Fuel, Metering (Sheet 5 or 7)

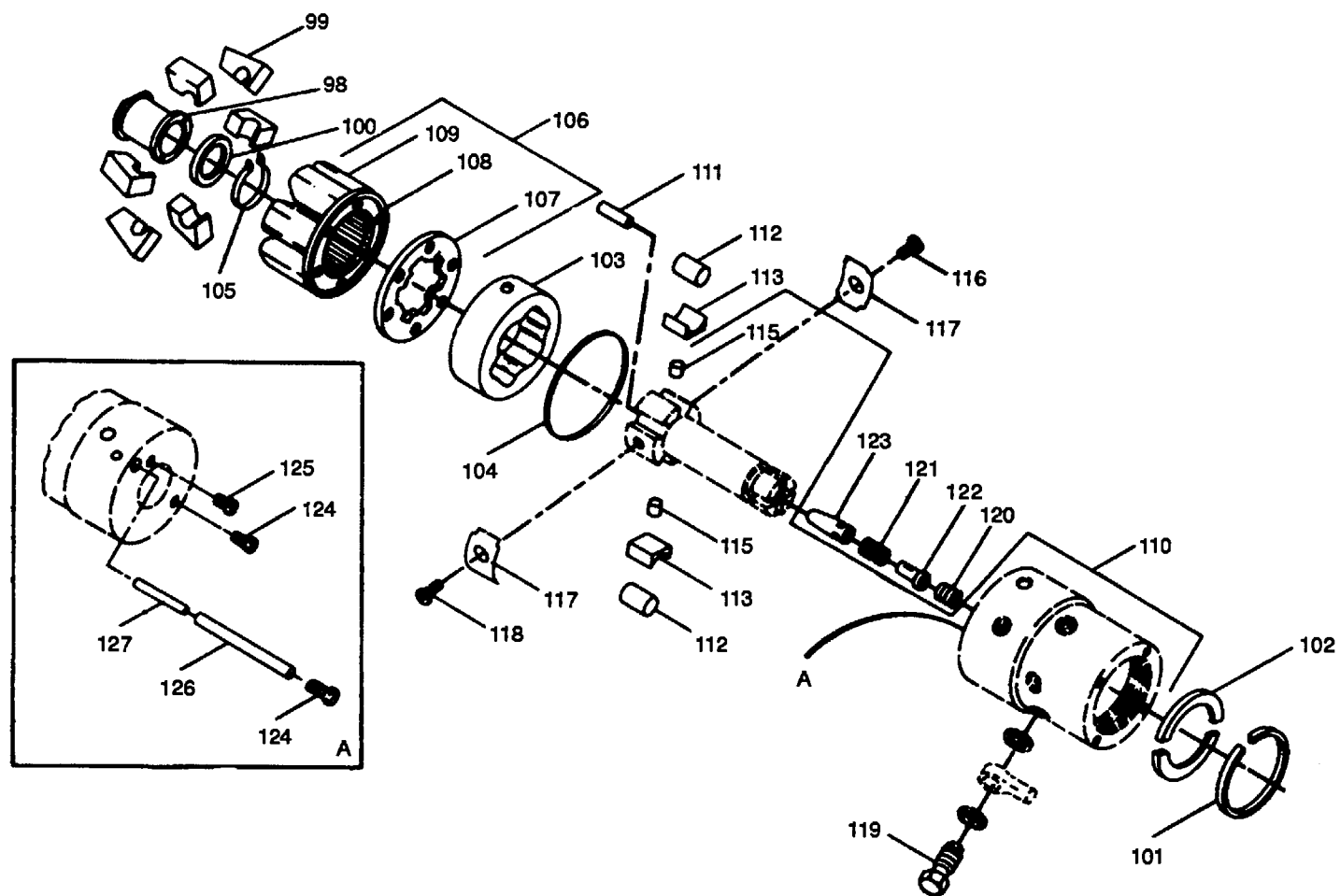

Figure 103. Pump, Fuel, Metering (Sheet 6 of 7).

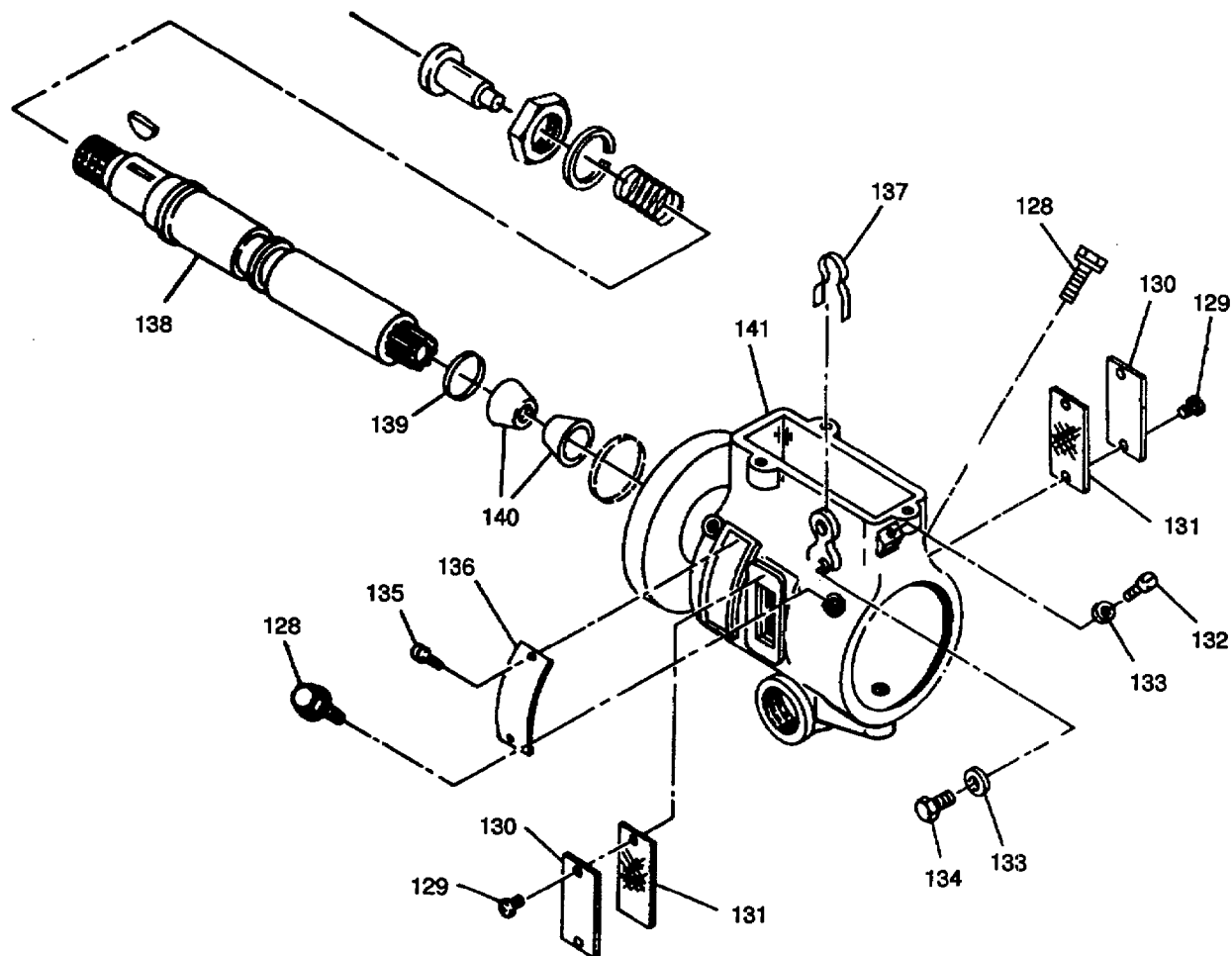

Figure 103. Pump, Fuel, Metering (Sheet 7 of 7).

(1) ILLUSTRATION		(2) SMR CODE				(3) USMC		(4) NATIONAL STOCK NUMBER	(5) DESCRIPTION			(6)	(7)	(8)
(a) FIG NO.	(b) ITEM NO.	a ARMY	b AIR FORCE	c NAVY	d USMC	a SSI	b REPL FACTOR		REF NUMBER	MFR CODE	USABLE ON CODE	U/M	QTY INC IN UNIT	USMC QTY PER EQUIP
103		PAFHH	PAODD	PBGGD	PAFHH	I	.180	2910-00-228-2799	PUMP, FUEL. METERING			EA	1	1
103	1	PAHZZ	PADZZ	XBGZZ	PAHZZ	D	.008	530500-846-0129	DCMFC629-2LO	(84760)		EA	3	3
103	2	PAHZZ	PADZZ	XBGZZ	PAHZ	D	.010	5310-00-209-1218	SCREW. MACHINE	(96906)		EA	8	8
103	3	PAHZZ	PADZZ	XBGZZ	PAHZZ	D	.010	5310-00-194-0607	MS3526568	(45152)		EA	7	7
103	4	PAHZZ	PADZZ	XBGZZ	PAHZZ	D	.008	4730-00-200-3412	WASHER, LOCK	(79500)		EA	1	1
103	5	PAHZZ	PADZZ	XBGZZ	PAHZZ	D	.008	2910-00-3359329	2239H			EA	1	1
103	6	KFHZZ	KD	KFGZZ	KFHZZ				WASHER, FLAT			EA	1	1
									779343	(84760)				
103	7	PAHZZ	PADZZ	XBGZZ	PAHZZ	D	.008	5310-00-582-5765	CONNECTOR ASSY			EA	2	2
103	8	PAHZZ	PADZZ	XBGZZ	PAHZZ	D	.008	5310-00-934-9757	20154	(84760)		EA	1	1
103	9	PAHZZ	PADZZ	XBGZZ	PAHZZ	D	.010	5310-00-190-0752	COVER, GOVERNOR CONTROL			EA	1	1
103	10	PAHZZ	PADZZ	XBGZZ	PAHZZ	D	.010	5310-00-830-7825	12106	(84760)		EA	1	1
103	11	PAHZZ	PADZZ	XBGZZ	PAHZZ	D	.008	5365-00-786-4025	GASKET, GOVERNOR COVER			EA	1	1
103	12	PAHZZ	PADZZ	XBGZZ	PAHZZ	I	.020	5360-00-691-7207	(PART OF KIT NSN					
103	13	PAHZZ	PADZZ	XBGZZ	PAHZZ			536500-209-3148	5330-00-401-5247)					
103	14	PAHZZ	PADZZ	XBGZZ	PAHZZ			2910-00-832-0122	27244	(84760)		EA	2	2
103	15	PAHZZ	PADZZ	XBGZZ	PAHZZ			2920-00-897-2459	NUT, SELF-LOCKING, HEX			EA	2	2
103	16	PAFZZ	PADZZ	XBGZZ	PAHZZ	D	.008	5305-01-007-1321	8527012	(18876)		EA	2	4
103	17	PAFZZ	PADZZ	XBGZZ	PAHZZ	D	.008	5305-00-978-9368	NUT, PLAIN. HEX			EA	2	2
103	18	PAFZZ	PADZZ	PAGZZ	PAHZZ	D	.010	5310-00-559-0070	MS35649-282	(96906)		EA	2	2
103	19	XBFZZ	XB	XBGZZ	XBHZZ				WASHER, FLAT			EA	2	2
103	20	PAFZZ	PADZZ	XBGZZ	PAHZZ	D	.008	5305-00-891-8979	10-9858	(59501)		EA	2	2
103	21	PAFZZ	PADZZ	XBGZZ	PAHZZ	D	.008	5310-00-935-1243	WASHER, SHOULDERED			EA	2	2
103	22	PAFZZ	PADZZ	XBGZZ	PAHZZ	*	.020	2910-00-897-2545	12500	(84760)		EA	2	2
103	23	PAHZZ	PADZZ	XBGZZ	PAHZZ	-	.020	2910-00-066-2499	BUSHING, RUBBER			EA	1	1
103	24	PAHZZ	PADZZ	XBGZZ	PAHZZ	-	.020	2910-00-204-9549	12513	(84760)		EA	1	1
103	25	PAHZZ	PADZZ	XBGZZ	PAHZZ	D	.006	5305-00-024-6276	SPRING, HELICAL EXTENSION			EA	1	1
103	26	PAHZZ	PADZZ	XBGZZ	PAHZZ	D	.010	5310-00-935-1243	12480	(84760)		EA	1	1
103	27	PAHZZ	PADZZ	XBGZZ	PAHZZ			5305-01-238-3122	BUSHING, RUBBER			EA	1	1
103	28	PAHZZ	PADZZ	XBGZZ	PAHZZ	D	.008	5340-00-786-1550	ARM ASSY PUMP			EA	1	1
									16278	(84760)		EA	1	1
									FRAME ASSY, SOLENOID			EA	1	1
									22316	(84760)		EA	1	1
									SCREW, CAP. SOCKET HEAD			EA	1	1
									12996	(84760)		EA	1	1
									SCREW. CAP, SOCKET HEAD			EA	1	1
									MS16997-30	(96906)		EA	1	5
									WASHER, LOCK			EA	1	1
									MS35333-38	(96906)		EA	1	1
									LEVER, ADJUST SHUNT			EA	2	2
									12979	(84760)		EA	2	2
									SCREW, MACHINE			EA	2	2
									12972	(84760)		EA	2	2
									NUT, PLAIN. HEX			EA	2	2
									12174	(84760)		EA	1	1
									SHAFT ASSY			EA	1	1
									12237	(84760)		EA	1	1
									CAM ASSY, SHUNT			EA	1	1
									14966	(84760)		EA	1	1
									SHAFT ASSY. THROTTLE			EA	1	1
									17619	(84760)		EA	2	2
									SCREW, CAP. SOCKET HEAD			EA	1	3
									18965	(84760)		EA	1	1
									NUT, PLAIN HEX			EA	1	1
									12174	(84760)		EA	1	1
									SCREW. THROTTLE SPRING			EA	1	1
									12999	(84760)		EA	1	1
									RETAINER. HELICAL			EA	1	1
									13010	(84760)				

TM 9-6115-545-24P
TO 35C2-3-444-4
NAVFAC P-8-626-24P
SL-400038G/07499A

(1) ILLUSTRATION		(2) SMR CODE				(3) USMC		(4) NATIONAL STOCK NUMBER	(5) DESCRIPTION			(6)	(7)	(8)
(a) FIG NO.	(b) ITEM NO.	a ARMY	b AIR FORCE	c NAVY	d USMC	a SSI	b REPL FACTOR		REF NUMBER	MFR CODE	USABLE ON CODE	U/M	QTY INC IN UNIT	USMC QTY PER EQUIP
103	29	PAHZZ	PADZZ	XBGZZ	PAHZZ	D	.040	5380-00-751-8916	SPRING, HELICAL			EA	1	1
103	30	PAHZZ	PADZZ	XBGZZ	PAHZZ	D	.008	530500-788-3735	13003 SCREW. MACHINE	(84760)		EA	1	2
103	31	XBHZZ	XB	XBGZZ	XBHZZ	-	.008		12957 LEVER ASSY	(84760)		EA	1	1
103	32	KFHZZ	KD	KFGZZ	KFHZZ				20283 WASHER, FLAT (PART OF KIT NSN:	(84760)		EA	2	2
103	33	KFHZZ	KD	KFGZZ	KFHZZ				533000-401-5247)					
103	34	XBHZZ	XB	XBGZZ	XBHZZ				14408 PACKING, PREFORMED (PART OF	(84760)		EA	3	3
103	35	XBHZZ	XB	XBGZZ	XBHZZ				KIT NSN: 5330-00-401-5247)					
103	37	PAHZZ	PADZZ	PAGZZ	PAHZZ	D	.020	2910-00-148-6557	17438 CAP. IDLER, ADJ	(84760)		EA	1	1
103	38	PAHZZ	PADZZ	XBGZZ	PAHZZ	D	.008	5305-00-250-5613	17602 SPACER, THROTTLE	(84760)		EA	2	2
103	39	PAHZZ	PADZZ	XBGZZ	PAHZZ	D	.010	5310-00-400-8585	16587 HOOK, ASSY	(84760)		EA	1	1
103	40	PAHZZ	PADZZ	PAGZZ	PAHZZ	-	.008	3040-01-230-9081	20226 SCREW, MACHINE	(84760)		EA	1	1
103	41	XAHZZ	XA	XBGZZ	XBHZZ				12360 WASHER, SPRING	(84760)		EA	1	1
103	42	PAHZZ	PADZZ	XBGZZ	PAHZZ	D	.008	5360-00-335-9237	12362 LINKAGE ADJUST	(84760)		EA	1	1
103	43	KFHZZ	KD	KFGZZ	KFHZZ				20225 HOOK, GOVERNOR	(84760)		EA	1	1
103	44	PAHZZ	PADZZ	XBGZZ	PAHZZ	-	.008	4730-00-459-6077	17604 SPRING	(84760)		EA	1	1
103	45	PAHZZ	PADZZ	XBGZZ	PAHZZ	D	.030	4730-00-897-2460	11919 PLUG. PIPE (PART OF KIT NSN.	(84760)		EA	1	1
103	46	KFHZZ	KD	KFGZZ	KFHZZ				5330-00-401-5247)					
103	47	PAHZZ	PADZZ	XBGZZ	PAHZZ	-	.020	2910-00-898-4926	15821 PLUG, ADJUSTABLE	(84760)		EA	1	1
103	48	KFHZZ	KD	KFGZZ	KFHZZ				15228 BOLT, FLUID PASSAGE	(84760)		EA	1	1
103	49	KFHZZ	KD	KFGZZ	KFHZZ				17058 PACKING, PREFORMED (PART	(84760)		EA	1	2
103	50	PAHZZ	PADZZ	XBGZZ	PAHZZ	D	.020	5360-00-418-4365	OF KIT NSN: 5330-00-401-5247)					
103	51	PAHZZ	PADZZ	XBGZZ	PAHZZ	-	.008	2910-00-321-8737	12406 ELEMENT, FILTER	(84760)		EA	1	1
103	52	KFHZZ	KD	KFGZZ	KFHZZ				15225 WASHER, FLAT (PART OF KIT NSN	(84760)		EA	1	1
103	53	XBHZZ	XB	XBGZZ	XBHZZ	-	.008		5330-0-401-5247)					
103	54	PAHZZ	PADZZ	XBGZZ	PAHZZ	D	.008	5305-00-788-4028	15627 PACKING, PREFORMED (PART OF	(84760)		EA	1	1
103	55	PAOZZ	PADZZ	XBGZZ	PAHZZ	-	.008	2910-00-901-0753	KIT NSN' 5330-00-401-5247)					
									11507 SPRING, HELICAL COMPRESSION	(84760)		EA	1	1
									15913 PISTON, REGULATING	(84760)		EA	1	1
									11508 SEAL, PISTON (PART OF KIT NSN	(84760)		EA	1	1
									5330-00-401-5247)					
									17056 PLATE, END	(84760)		EA	1	1
									15877 SCREW, EXTERNAL	(84760)		EA	4	14
									11532 THRUST, PLATE, FUEL	(84760)		EA	1	1
									15875	(84760)				

(1) ILLUSTRATION		(2) SMR CODE				(3) USMC		(4) NATIONAL STOCK NUMBER	(5) DESCRIPTION			(6)	(7)	(8)
(a) FIG NO.	(b) ITEM NO.	a ARMY	b AIR FORCE	c NAVY	d USMC	a SSI	b REPL FACTOR		REF NUMBER	MFR CODE	USABLE ON CODE	U/M	QTY INC IN UNIT	USMC QTY PER EQUIP
103	56	PAHZZ	PADZZ	XBGZZ	PAHZZ	-	.008	53500-992-7084	SPACER, SLEEVE 11525 (84760)			EA	1	1
103	57	PAHZZ	PADZZ	XBGZZ	PAHZZ	-	.008	530-00-900-2564	SPRING, HELICAL COMPRESSION 15699 (84780)			EA	2	2
103	58	PAHZZ	PADZZ	PAGZZ	PAHZZ	-	.020	2910-00148-6555	BLADE. TRANSFER PUMP 20804 (84760)			EA	4	4
103	59	00-401-5247)							11329 (84760)					
103	60	PAHZZ	PADZZ	XBGZZ	PAHZZ	D	.008	2910-00-208-974	LINER. TRANSFER PUMP 18658 (84760)			EA	1	1
103	61	XBHZZ	XB	XBGZZ	XBHZZ				CAP ASSY 13567 (84760)			EA	1	1
103	62	KFHZZ	KD	KFGZZ	KFHZZ				PACKING, PREFORMED (PART OF KIT NSN: 5330-00-401-5247) 12966 (84760)			EA	1	1
103	63	XBHZZ	XB	XBGZZ	XBHZZ				GUIDE, CONTROL ROD 20223 (84760)			EA	1	1
103	64	PAHZZ	PADZZ	XBGZZ	PAHZZ			5310-00-877-4957	WASHER 13572 (84760)			EA	1	1
103	65	KFHZZ	KD	KFGZZ	KFHZZ				PACKING, PREFORMED (PART OF KIT NSN: 5330-00-401-5247) 13550 (84760)			EA	1	1
103	66	PAHZZ	PADZZ	XBGZZ	PAHZZ			5315-00-786-3998	PIN. LOCKING 13554 (84760)			EA	1	1
103	67	XBHZZ	XB	XBGZZ	XBHZZ				ROD ASSY, CONTROL 18275 (84760)			EA	1	1
103	68	XBHZZ	XB	XBGZZ	XBHZZ				SPRING, COMPRESSION 13558 (84760)			EA	1	1
103	69	PAHZZ	PADZZ	XBGZZ	PAHZZ			5310-00-791-9437	NUT. PLAIN, HEX 12288 (84760)			EA	2	2
103	70	KFHZZ	PADZZ	KFGZZ	KFHZZ			5330-00-641-8286	SEAL (PART OF KIT NSN: 533040-401-5247) 11588 (84760)			EA	2	2
103	71	XBHZZ	XB	XBGZZ	PAHZZ	I	.020		SHAFT, GOVERNOR 20224 (84760)			EA	1	1
103	72	XBHZZ	XB	XBGZZ	XBHZZ				ARM, GOVERNOR 20219 (84760)			EA	1	1
103	73	PAHZZ	PADZZ	XBGZZ	PAHZZ	D	.008	2910-00-780-0938	PISTON ASSY PUMP 16572 (84760)			EA	1	1
103	74	PAHZZ	PADZZ	XBGZZ	PAHZZ	D	.008	2910-00-200-3294	BARREL ASSY 16568 (84760)			EA	1	1
103	75	PAHZZ	PADZZ	XBGZZ	PAHZZ	D	.015	5360-01-032-3146	SPRING. HELICAL COMPRESSION 20475 (84760)			EA	1	1
103	76	XBHZZ	XB	XBCZZ	XBHZZ				ARM ASSY. METER 22134 (84760)			EA	1	1
103	77	PAHZZ	PADZZ	XBGZZ	PAHZZ	-	.008	5365-00-877-4952	SHIM 111610 (84760)			EA	1	1
103	78	PAHZZ	PADZZ	XBGZZ	PAHZZ	I	.020	2910-01-054-3816	METERING VALVE, FUEL 20849 (84760)			EA	1	1
103	79	PAHZZ	PADZZ	XBGZZ	PAHZZ	D	.008	5365-00-485-0097	SPACER, PLATE 16575 (84760)			EA	1	1
103	80	PAHZZ	PAOZZ	XBGZZ	PAHZZ			5130-01-014-6985	SHIM. METERING VALVE 16576 (84760)			EA	V	V
103	81	XBHZZ	XB	KBGZZ	PAHZZ	D	.008		PLUG, PISTON HOLE 15752 (84760)			EA	1	1
103	82	PAHZZ	PADZZ	XBGZZ	PAHZZ	-	.008	5330-00-974-6643	PACKING PREFORMED 12764 (84760)			EA	2	2
103	83	PAHZZ	PADZZ	PAGZZ	PAHZZ			5330-01-014-6985	PACKING, PREFORMED 20113 (84760)			EA	2	2

TM 9-6115-545-24P
TO 35C2-3-444-4
NAVFAC P-8-626-24P
SL-400038G/07499A

(1) ILLUSTRATION		(2) SMR CODE				(3) USMC		(4) NATIONAL STOCK NUMBER	(5) DESCRIPTION			(6)	(7)	(8)
(a) FIG NO.	(b) ITEM NO.	a ARMY	b AIR FORCE	c NAVY	d USMC	a SSI	b REPL FACTOR		REF NUMBER	MFR CODE	USABLE ON CODE	U/M	QTY INC IN UNIT	USMC QTY PER EQUIP
103	84	PAHZZ	PADZ	XBGZZ	PAHZZ	D	.008	2910-00-453-6237	PISTON, ADVANCE, FUEL			EA	1	1
103	85	PAHZZ	PADZZ	XBGZZ	PAHZZ	D	.008	536500-459-6003	17631 (84760) PLUG, MACHINE THREAD			EA	1	1
103	86	KFHZZ	KO	KFGZZ	KFHZZ				15739 (84760) SEAL, ADVANCE (PART OF KIT NSN: 533000-401-5247)			EA	1	1
103	87	PAHZZ	PADZZ	XBGZZ	PAHZZ	-	.008	5315-00-128-1186	12766 (84760) PIN. ADVANCE			EA	1	1
103	88	PAHZZ	PADZZ	XBGZZ	PAHZZ	I	.020	482000-432-1232	15740 (84760) CARTRIDGE. RELIEF VALVE			EA	1	1
103	89	KFHZZ	KD	KFGZZ	KFHZZ				22238 (84760) GASKET (PART OF KIT NSN: 5330-00-401-5247)			EA	1	1
103	90	PAHZZ	PADZZ	XBGZZ	PAHZZ	-	.008	2910-00-932-4787	15750 (84760) RING, FUEL INJECTOR			EA	1	1
103	91	PAHZZ	PADZZ	XBGZZ	PAHZZ	-	.008	5360-00-058-6555	18967 (84760) SPRING, HELICAL COMPRESSION			EA	1	1
103	92	XBHZZ	XB	XBGZZ	XBHZZ				12685 (84760) WASHER, SPRING			EA	1	1
103	93	XBHZZ	XB	XBGZZ	XBHZZ				17634 (84760) RING, ADVANCE SPRING			EA	1	1
103	94	XBHZZ	XB	XBGZZ	XBHZZ				17635 (84760) PLUG, PISTON			EA	1	1
103	95	XBHZZ	XB	XBGZZ	XBHZZ				18972 (84760) SCREW, ADVANCE			EA	1	1
103	96	PAHZZ	PADZZ	XBGZZ	PAHZZ	D	.008	531000-891-5703	21721 (84760) NUT, PLAIN, HEX			EA	1	1
103	97	PAHZZ	PADZZ	XBGZZ	PAHZZ		.008	291000-128-1185	13807 (84760) CAP, ADJUSTING SCREW			EA	1	1
103	98	PAHZZ	PADZZ	XBGZZ	PAHZZ	D	.008	291001-117-7252	11611 (84760) BEARING. SLEEVE			EA	1	1
103	99	PAHZZ	PADZZ	XBGZZ	PAHZZ			2910-00-209-1528	21312 (84760) WEIGHT, GOVERNOR			EA	6	6
103	100	PAHZZ	PADZZ	XBGZZ	PAHZZ			3120-00-393-4067	20214 (84760) WASHER. GOVERNOR			EA	1	1
103	101	PAHZZ	PADZZ	XBGZZ	PAHZZ	D	.008	536500-786-4027	20222 (84760) RING, RETAINING			EA	1	1
103	102	PAHZZ	PADZZ	XBGZZ	PAHZZ	D	.008	536500-786-3964	11208 (84760) SPACER, PLATE			EA	2	2
103	103	PAHZZ	PADZZ	XBGZZ	PAHZZ	D	.009	2910-00-780-1824	11212 (84760) CAM, RING FUEL PUMP			EA	1	1
103	104	KFHZZ	KD	KFGZZ	KFHZZ				21688 (84760) PACKING, PREFORMED (PART OF KIT NSN: 5330-00-401-5247)			EA	1	1
103	105	PAHZZ	PADZZ	XBGZZ	PAHZZ	D	.008	536500-128-1189	11304 (84760) RING, RETAINING			EA	1	1
103	106	PAHZZ	PADZZ	PAGZZ	PAHZZ	D	.020	2910-00-148-6556	15835 (84760) WEIGHT, RETAINER ASSY			EA	1	1
103	107	KFHZZ	KD	KFGZZ	KFHZZ				20229 (84760) RETAINER, PACKING (PART OF KIT NSN: 533000-401-5247)			EA	1	1
103	108	XAHZZ	XA	XBGZZ	XAHZZ				17513 (84760) HUB ASSY PUMP			EA	1	1
103	109	XAHZZ	XA	XBGZZ	XAHZZ				19536 (84760) RETAINER ASSY			EA	1	1
103	110	XBHZZ	XA	XAGZZ	XAHZZ				20227 (84760) HYDRAULIC HEAD AND ROTOR ASSEMBLY			EA	1	1
103	111	XBHZZ	XB	XBGZZ	XBHZZ				20155 (84760) PIN, ROTOR			EA	1	1
									15345 (84760)					

(1) ILLUSTRATION		(2) SMR CODE				(3) USMC		(4) NATIONAL STOCK NUMBER	(5) DESCRIPTION			(6)	(7)	(8)
(a) FIG NO.	(b) ITEM NO.	a ARMY	b AIR FORCE	c NAVY	d USMC	a SSI	b REPL FACTOR		REF NUMBER	MFR CODE	USABLE ON CODE	U/M	QTY INC IN UNIT	USMC QTY PER EQUIP
103	112	PAHZZ	PADZZ	XBGZZ	PAHZZ	D	.008	5315-00-887-1539	PIN, STRAIGHT, HEADLESS 11141 (84760)			EA	4	4
103	113	PAHZZ	PADZZ	XBGZZ	PAHZZ	D	.008	2910-00-2086982	SHOE, CAM ROLLER 20120 (84760)			EA	4	4
103	114	PAHZZ	PADZZ	XBGZZ	PAHZZ			2910-00-897-2465	PLUNGER, ROTOR 11056 (84760)			EA	2	2
103	115	XBHZZ	XB	XBGZZ	XBHZZ				PLUNGER, ROTOR 16044 (84760)			EA	2	2
103	116	PAHZZ	PADZZ	XBGZZ	PAHZZ	-	.008	530500-1256194	SCREW 15869 (84760)			EA	1	1
103	117	PAHZZ	PADZZ	XBGZZ	PAHZZ	-	.008	2910-00-128-1173	SPRING, LEAF 15724 (84760)			EA	2	2
103	118	PAHZZ	PADZZ	XBGZ	PAHZZ	D	.008	530500-1256193	SCREW, SELF-LOCKING 15619 (84760)			EA	1	1
103	119	PAHZZ	PADZZ	XBGZZ	PAHZZ	D	.008	4730-00-3359315	BOLT. FLUID PASSAGE 11346 (84760)			EA	6	6
103	120	PAHZZ	PADZZ	XBGZZ	PAHZZ	D	.008	5305-00-786-4032	SCREW, VALVE RETAINING 13837 (84760)			EA	1	1
103	121	PAHZZ	PADZZ	XBGZZ	PAHZZ	-	.008	2910-00-897-2461	STOP, DELIVERY VALVE 16440 (84760)			EA	1	1
103	122	PAHZZ	PADZZ	XBGZZ	PAHZZ	I	.020	5360-00-419-0324	SPRING, HELICAL, COMPRESSION 16441 (84760)			EA	1	1
103	123	PAHZZ	PADZZ	PAGZZ	PAHZZ	I	.020	4820-00-128-1178	VALVE. DELIVERY 13829 (84760)			EA	1	1
103	124	PAHZZ	PADZZ	XBGZZ	PAHZZ	D	.008	5305-00-887-1547	SETSCREW 11438 (84760)			EA	2	2
103	125	PAHZZ	PADZZ	XBGZZ	PAHZZ	D	.008	5305-00-887-1564	SETSCREW 12216 (84760)			EA	1	1
103	126	PAHZZ	PADZZ	XBGZZ	PAHZZ			2910-00-887-1548	WIRE, RETAINER 11439 (84760)			EA	1	1
103	127	PAHZZ	PADZZ	XBGZZ	XBHZZ			2910-00-887-1546	WIRE, VENT 11437 (84760)			EA	1	1
103	128	PAHZZ	PADZZ	XBGZZ	PAHZZ	D	.008	5306-00-240-6750	BOLT, MACHINE 11332 (84760)			EA	2	2
103	129	PAHZZ	PADZZ	XBGZZ	PAHZZ	D	.008	5305-00-1582937	SCREW, MACHINE MS33190-249 (96906)			EA	4	4
103	130	PBHZZ	PAOZZ	XBGZZ	XBHZZ			5340-00-787-6422	COVER, ACCESS 10567 (84760)			EA	2	2
103	131	KFHZZ	KD	KFGZZ	KFHZZ				GASKET, COVER (PART OF KIT NSN: 5330-00-401-5247) 10574 (84760)			EA	2	2
103	132	PAHZZ	PADZZ	XBGZZ	PAHZZ	D	.008	530500-993-8748	SCREW, MACHINE 12259 (84760)			EA	1	1
103	133	KFHZZ	KD	KFGZZ	KFHZZ				PACKING WITH RETAINER (PART OF KIT NSN: 5330-00-401-5247) 10464 (84760)			EA	2	2
103	134	PAHZZ	PADZZ	XBGZZ	PAHZZ	D	.008	5305-00-993-8748	SCREW, MACHINE 12259 (84760)			EA	1	1
103	135	PAHZZ	PADZZ	XBGZZ	PAHZZ	D	.008	5305-00-253-5606	SCREW. DRIVE MS21318-7 (96906)			EA	2	2
103	136	XCHZZ	XC	XBGZZ	MDOZZ				PLATE, IDENTIFICATION 10394 (84760)			EA	1	1
103	137	PAHZZ	PADZZ	XBGZZ	PAHZZ	-	.008	5360-00-125-6181	SPRING, THROTTLE 16395 (84760)			EA	1	1
103	138	PAHZZ	PADZZ	PAGZZ	PAHZZ	I	.020	2910-00-148-7495	SHAFT ASSY. DRIVE 20221 (84760)			EA	1	1
103	139	KFHZZ	KD	KFGZZ	KFHZZ				PACKING, PREFORMED (PART OF KIT NSN. 5330-00-401-5247) 12406 (84760)			EA	1	2

(1) ILLUSTRATION		(2) SMR CODE				(3) USMC		(4) NATIONAL STOCK NUMBER	(5) DESCRIPTION			(6)	(7)	(8)
(a) FIG NO.	(b) ITEM NO.	a ARMY	b AIR FORCE	c NAVY	d USMC	a SSI	b REPL FACTOR		REF NUMBER	MFR CODE	USABLE ON CODE	U/M	QTY INC IN UNIT	USMC QTY PER EQUIP
103	140	KFHZZ	KD	KFGZZ	KFHZZ							EA	2	2
									PACKING. PREFORMED (PART OF KIT NSN' 5330-00-401-5247) 10453 (84760)					
103	141	XBHZZ	XA	XBGZ	XBHZZ							EA	1	1
									HOUSING ASSY 17979 (84760)					
103		PAHZZ	PADZZ	PAGZZ	PAHZZ	-	.050	5330-00-401-5247				EA	1	1
									GASKET SET 16369 (84760)					
99	10								12 - WASHER					
102	13								1- SEAL					
103	6								1 -GASKET, GOVERNOR COVER					
103	32								2 - WASHER					
103	33								3 - PACKING, PREFORMED					
103	43								1 - PLUG, PIPE					
103	46								2 - PACKING, PREFORMED					
103	48								1 -WASHER. FLAT					
103	49								1 - PACKING, PREFORMED					
103	52								1 -SEAL. PISTON					
103	59								1- PACKING. PREFORMED					
103	62								1 - PACKING, PREFORMED					
103	65								1 - PACKING PREFORMED					
103	70								1 -SEAL					
103	89								1 - GASKET					
103	104								1- PACKING, PREFORMED					
103	107								1- RETAINER. PACKING					
103	133								1 - RETAINER WITH PACKING					
103	139								1 - PACKING. PREFORMED					
103	140								2 - PACKING. PREFORMED					

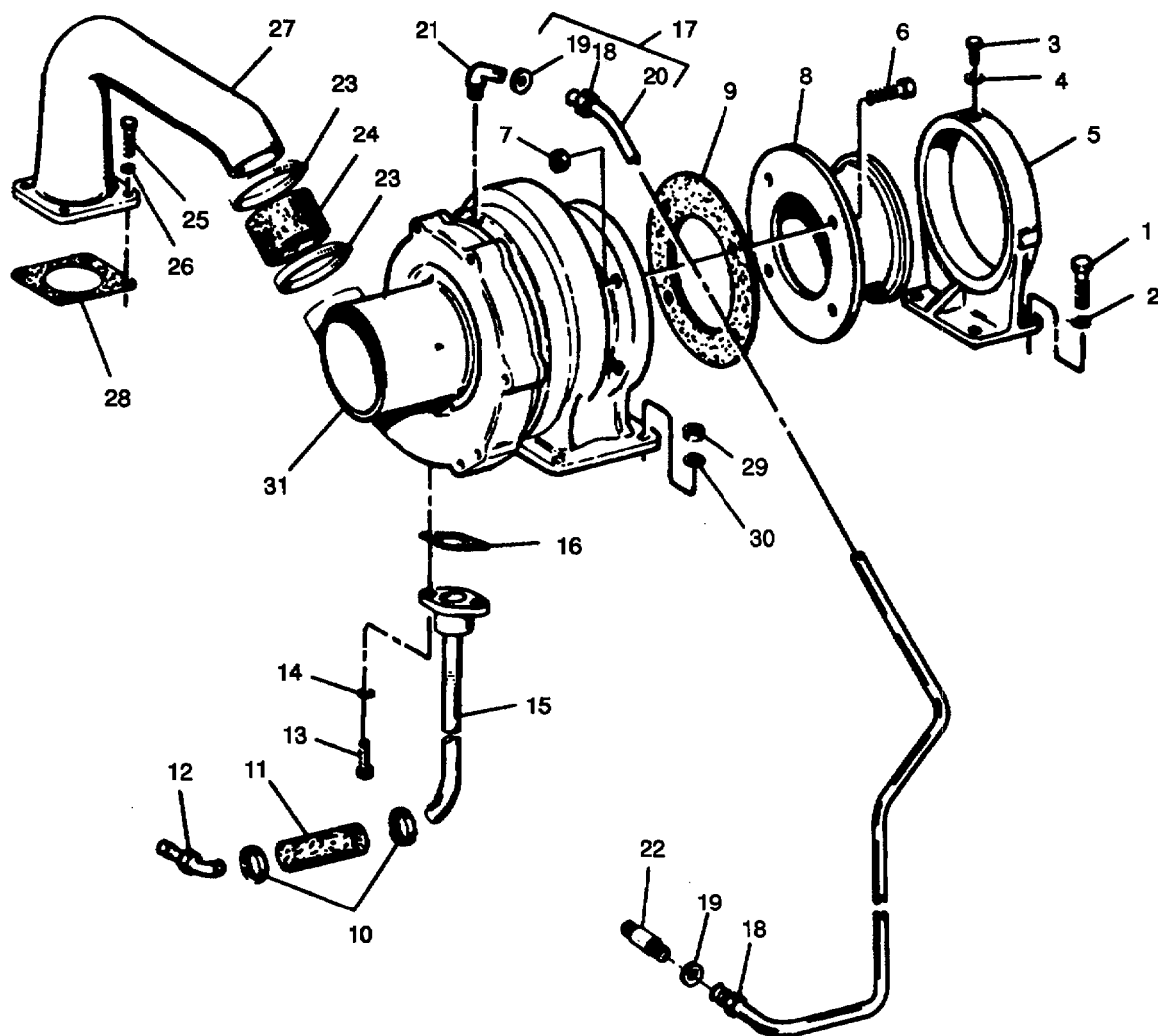

Figure 104. Diffuser and Turbocharger.

(1) ILLUSTRATION		(2) SMR CODE				(3) USMC		(4) NATIONAL STOCK NUMBER	(5) DESCRIPTION			(6)	(7)	(8)
(a) FIG NO.	(b) ITEM NO.	a ARMY	b AIR FORCE	c NAVY	d USMC	a SSI	b REPL FACTOR		REF NUMBER	MFR CODE	USABLE ON CODE	U/M	QTY INC IN UNIT	USMC QTY PER EQUIP
104	1	PAOZZ	PAOZZ	XBGZZ	PAOZZ	D	.008	5305-00-026-2568	DIFFUSER AND TURBOCHARGER SCREW. CAP, HEX HD 0923092 (09367)			EA	4	4
104	2	PAOZZ	PAOZZ	XBGZZ	PAFZZ	D	.010	5310-00-584-5272	WASHER, LOCK. 112 IN. MS3533848 (96906)			EA	4	43
104	3	PAOZZ	PAOZZ	XBGZZ	PAOZZ	D	.008	5305-00-026-2571	SETSCREW 0920469 (09367)			EA	1	1
104	4	PAOZZ	PAOZZ	XBGZZ	PAOZZ	D	.008	5310-00-231-1956	NUT, PLAIN, HEX 0917421 (09367)			EA	1	1
104	5	PAOZZ	PAOZZ	XBGZZ	PAFZZ			2815-00-762-1360	DIFFUSER RING 4028953 (09367)			EA	1	1
104	6	PAOZZ	PAFZZ	XBGZ	PAOZZ	D	.008	5305-00-007-0299	SCREW, CAP. HEX HD 3/816 X 1-1/4 IN. LG. 0916272 (09367)			EA	3	5
104	7	PAOZZ	PAOZZ	XBGZZ	PAOZZ	D	.008	5310-00-020-4739	NUT, SELF-LOCKING 0239400 (09367)			EA	4	4
104	8	PAOZZ	PAOZZ	XBGZZ	PAFZZ			2815-00-762-1361	DIFFUSER, SUPERCHARGE 4025922 (09367)			EA	1	1
104	9	KFOZZ	PAOZZ	XBGZZ	PAFZZ	-	.030	5330-00-001-4950	GASKET, DIFFUSER (PART OF KIT NSN 5330-01-049-0579) 4338943-6 (09367)			EA	1	1
104	10	XBOZZ	XB	XBGZZ	XBFFZZ				CLAMP. LOOP 0921912 (09367)			EA	2	2
104	11	PAOZZ	PAOZZ	MFGZZ	PAFZZ	-	.008	4720-00-866-4962	HOSE, NONMETALLIC 12HR (70434)			EA	1	1
104	12	XBOZZ	XB	XBGZZ	XBFFZZ				FITTING, HOSE 4027718 (09367)			EA	1	1
104	13	PAOZZ	PAOZZ	XBGZZ	PAFZZ	D	.008	5305-00-006-8418	SCREW, CAP, HEX HD 0921967 (09367)			EA	2	32
104	14	PAOZZ	PAOZZ	XBGZZ	PAFZZ	D	.010	5310-00-637-9541	WASHER, LOCK, 3/8 IN. MS35338-46 (96906)			EA	1	155
104	15	XBOZZ	XB	XBGZZ	XBFFZZ				TUBE, OIL DRIVE 4035892 (09367)			EA	1	1
104	16	KFOZZ	PAOZZ	KBGZZ	KFFZZ			5330-00-005-0415	GASKET (PART OF KIT NSN: 5330-0149-0579) 4339532 (09367)			EA	1	1
104	17	MOOZZ	AOO	XBGZZ	XBFFZZ				TUBE ASSY, OIL 4029245 (09367)			EA	1	1
104	18	PAOZZ	PAFZZ	PAGZZ	PAFZZ	D	.008	4730-00-737-3364	MANUFACTURE FROM: NUT, TUBE COUPLING 61FL112 (30327)			EA	2	2
104	19	KFOZZ	PAFZZ	PAGZZ	PAFZZ	D		4730-00-174-2816	SLEEVE, COMPRESSION (PART OF KIT NSN: 5330-01-049-0579) 4255985 (09367)			EA	2	2
104	20	XBOZZ	MOO	XBGZZ	XBFFZZ				TUBE 4029246 (09367)			EA	1	1
104	21	PAOZZ	PAOZZ	PAOZZ	PAOZZ			4730-01-057-9710	ELBOW, MALE 169XEX4 (72216)			EA	1	1
104	22	XBOZZ	XB	XBGZZ	XBFFZZ				ADAPTER. STRAIGHT 0921339 (09367)			EA	1	1
104	23	XBOZZ	XB	XBGZZ	XBFFZZ				CLAMP, LOOP 0927140 (09367)			EA	2	2
104	24	PAOZZ	PAOZZ	XBGZZ	PAFZZ			4720-00-432-1264	HOSE, NONMETALLIC 4027975 (09367)			EA	1	1
104	25	XDOZZ	XB	XBGZZ	XBFFZZ	D	.008		SCREW 0921966 (6N299)			EA	4	32
104	26	PAOZZ	PAOZZ	XBGZZ	PAFZZ	D	.010	5310-00-637-9541	WASHER, LOOK, 38 IN. MS3533846 (96906)			EA	4	155
104	27	PAOZZ	PAOZZ	XBGAA	PAFZZ	D	.005	2990-00-764-7833	PIPE, EXHAUST 4027714 (6N299)			EA	1	1

TM 9-6115-545-24P
TO 35C2-3-444-4
NAVFAC P-8-626-24P
SL-400038G/07499A

(1) ILLUSTRATION		(2) SMR CODE				(3) USMC		(4) NATIONAL STOCK NUMBER	(5) DESCRIPTION			(6)	(7)	(8)
(a) FIG NO.	(b) ITEM NO.	a ARMY	b AIR FORCE	c NAVY	d USMC	a SSI	b REPL FACTOR		REF NUMBER	MFR CODE	USABLE ON CODE	U/M	QTY INC IN UNIT	USMC QTY PER EQUIP
104	28	KFOZZ	PAOZZ	PAOZZ	PAFZZ	-	.050	5330-00-110-5692 5330-01-049-0579	GASKET (PART OF KIT NSN: 4025376 (6N299)			EA	1	1
104	29	PAOZZ	PAOZZ	XBGZZ	PAFZZ	D	.008	5310-00-020-4738	NUT, SELF-LOCKING 255977 (6N299)			EA	4	4
104	30	XDOZZ	XBFZZ	XBGZZ	XBFZZ	D	.010		WASHER. FLAT 09169568 (6N299)			EA	4	37
104	31	PAOFH	PAOOO	PBGGD	PAFHH	-	.150	2950-00-430-3080	TURBOCHARGER ASSY See figure 105 for breakout 4036527 (6N299)			EA	1	1

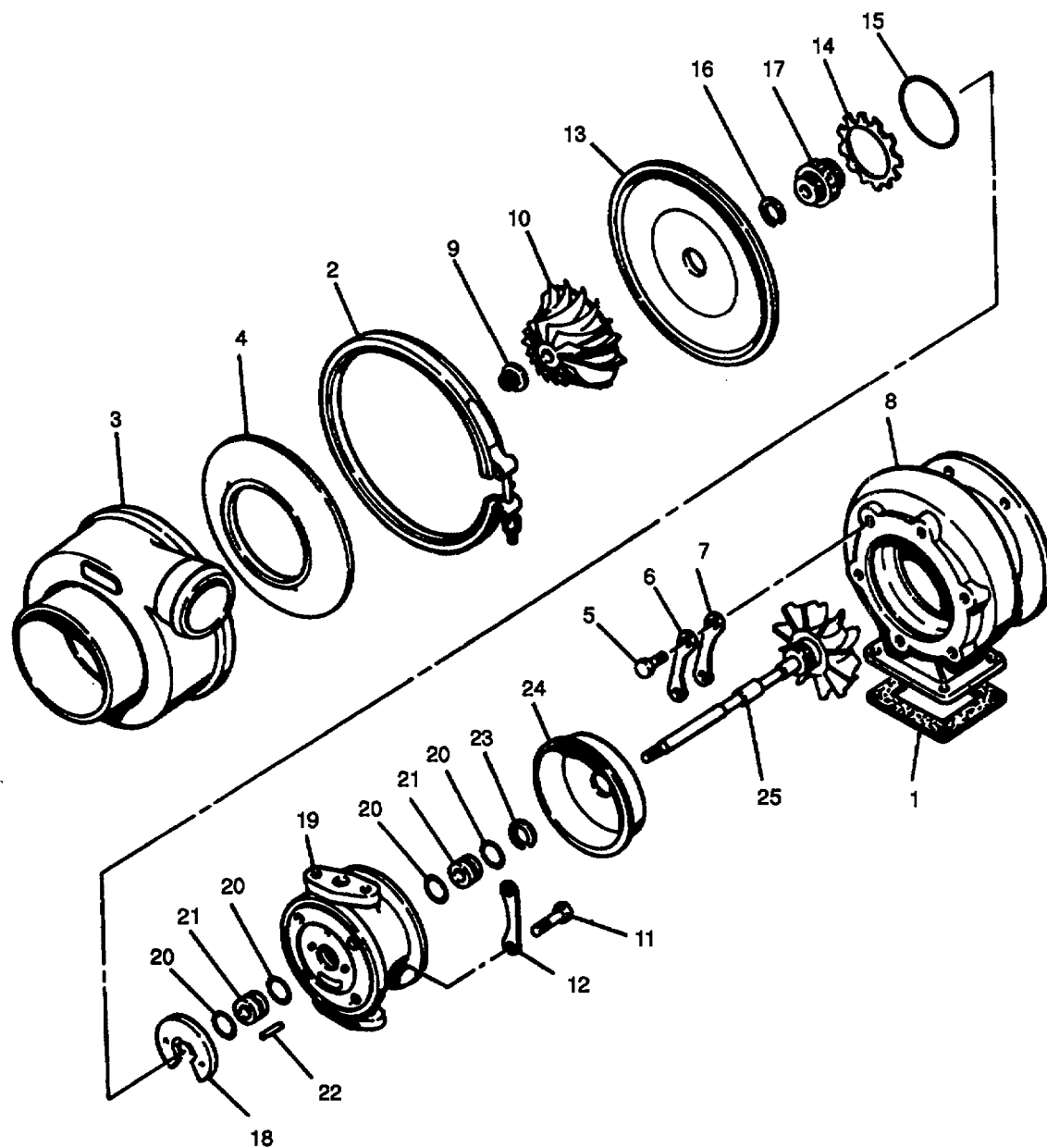

Figure 105. Turbocharger Assembly.

(1) ILLUSTRATION		(2) SMR CODE				(3) USMC		(4) NATIONAL STOCK NUMBER	(5) DESCRIPTION			(6)	(7)	(8)
(a) FIG NO.	(b) ITEM NO.	a ARMY	b AIR FORCE	c NAVY	d USMC	a SSI	b REPL FACTOR		REF NUMBER	MFR CODE	USABLE ON CODE	U/M	QTY INC IN UNIT	USMC QTY PER EQUIP
105	1	KFFZZ	PAOZZ	PAOZZ	PAFZZ		.050	5330-00-920-6840	GASKET (PART OF KIT NSN: 533001-049-0579) 4025781-8			EA	1	1
105	2	PAFZZ	PAOZZ	XBGZZ	PAHZZ	D	.008	29500-0-003-0982	CLAMP, TURBOCHARGER 4059995 (8N299)			EA	1	1
105	3	XBFZZ	XB	XBGZZ	XBHZZ				HOUSING, COMPRESSOR 4080008 (9N299)			EA	1	1
105	4	PAFZZ	PAOZZ	XBGZZ	PAHZZ			2950-00-003-0085	DIFFUSER, TURBOCHARGER 4080883 (8N299)			EA	1	1
105	5	PAFZZ	PAOZZ	XBGZZ	PAHZZ	D	.008	5306-00-418-2287	BOLT, MACHINE 4059998 (8N299)			EA	6	8
105	6	PAFZZ	PAOZZ	XBGZZ	PAHZZ			5340-00-418-3955	PLATE, SPECIAL 4059991-2 (6N299)			EA	3	3
105	7	XBFZZ	XB	XBGZZ	XBHZZ				CLAMP 4059990 (8N299)			EA	3	3
105	8	PAFZZ	PAOZZ	XBGZZ	PAHZZ			2950-00-178-9075	HOUSING, TURBINE 4050701 (6N299)			EA	1	1
105	9	PAFZZ	PAOZZ	XBGZZ	PAHZZ	D	.008	5310-00-020-4740	NUT, SELF-LOCKING 74062464-8 (6N299)			EA	1	1
105	10	PAFZZ	PAOZZ	XBGZZ	PAHZZ	D	.020	2950-00-003-5913	WHEEL, COMPRESSOR 74060005-1 (6N299)			EA	1	1
105	11	PAFZZ	PAOZZ	XBGZZ	PAHZZ	D	.008	5305-00-418-2303	BOLT, MACHINE 0921959 (9N299)			EA	4	4
105	12	PAFZZ	PAOZZ	XBGZZ	PAHZZ	D	.010	5340-00-001-5038	WASHER, LOCK 4059992 (8N289)			EA	2	2
105	13	XBFZZ	XB	XBGZZ	XBHZZ				BACKPLATE 4080941 (9N299)			EA	1	1
105	14	PAFZZ	PAOZZ	XBGZZ	PAHZZ	D	.008	5360-00-821-3391	SPRING, THRUST 4059987 (8N299)			EA	1	1
105	15	PAFZZ	PAOZZ	XBGZZ	PAHZZ		.020	5330-00-2344858	GASKET 4058300 (9N299)			EA	1	1
105	18	PAFZZ	PAOZZ	XBGZZ	PAHZZ	D	.008	2950-00-003-5910	RING, PISTON 4059984 (8N299)			EA	1	1
105	17	PAFZZ	PAOZZ	XBGZZ	PBHZZ			3040-00-764-7915	COLLAR, THRUST 4059988 (6N299)			EA	1	1
105	18	PAFZZ	PAOZZ	XBGZZ	PAHZZ	-	.050	3120-00-279-4401	BEARING 4080939 (6N299)			EA	1	1
105	19	PAFZZ	PAOZZ	XAOZZ	PBHZZ			2950-00-178-9077	HOUSING ASSY 7040934 (8N299)			EA	1	1
105	20	PAFZZ	PAOZZ	XBGZZ	PAHZZ	D	.008	5365-00-848-8008	RING, RETAINING 4060728 (6N299)			EA	4	4
105	21	PAFZZ	PAOZZ	XBGZZ	PAHZZ	-	.050	3120-00-178-0412	BEARING, SLEEVE 40609356 (6N299)			EA	2	2
105	22	XBFZZ	XB	XBGZZ	XBHZZ				PIN, DOWEL 4053422 (6N299)			EA	2	2
105	23	PAFZZ	PAOZZ	XBGZZ	PAHZZ	D	.008	2950-00-176-9074	RING, PISTON 4060936 (6N299)			EA	1	1
105	24	PAFZZ	PAOZZ	XBGZZ	PAHZZ			2950-00-003-0986	SHROUD, TURBOCHARGER 4059997 (6N299)			EA	1	1
105	25	XAFZZ	XA	XBGZZ	XAHZZ	-	.050		SHAFT 4062661 (6N299)			EA	1	1

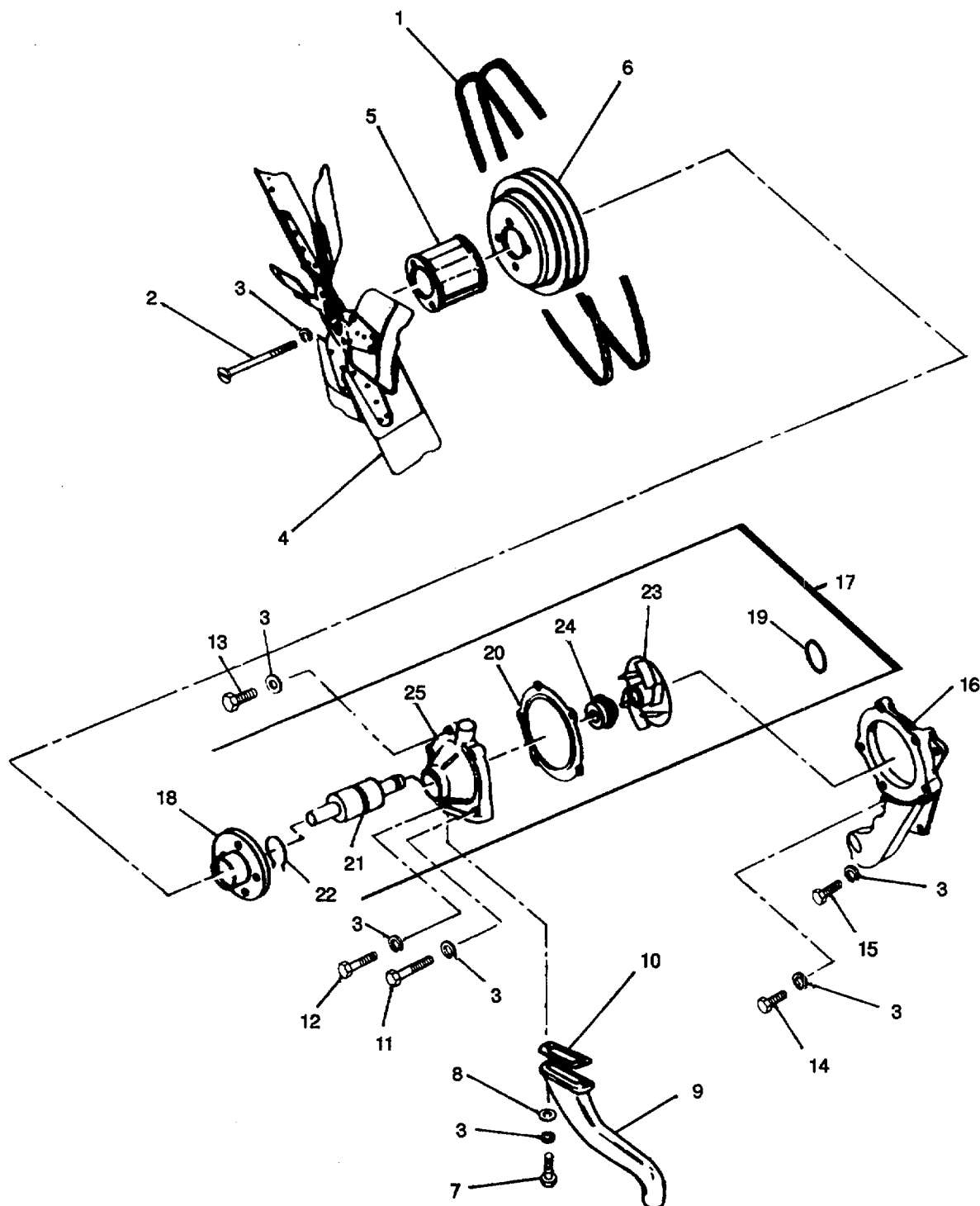

Figure 106. Water Pump and Fan.

(1) ILLUSTRATION		(2) SMR CODE				(3) USMC		(4) NATIONAL STOCK NUMBER	(5) DESCRIPTION			(6)	(7)	(8)
(a) FIG NO.	(b) ITEM NO.	a ARMY	b AIR FORCE	c NAVY	d USMC	a SSI	b REPL FACTOR		REF NUMBER	MFR CODE	USABLE ON CODE	U/M	QTY INC IN UNIT	USMC QTY PER EQUIP
106	1	PAOZZ	PAOZZ	PAOZZ	PAOZZ	-	.035	3030-00-832-4323	WATER PUMP AND FAN BELTS. V MATCHED SET MSS106752 (96906)			EA	1	1
106	2	PAOZZ	PAO	XBOZZ	PAFZZ	D	.008	530500-024-6233	SCREW 0927339 (6N299)			EA	1	2
106	3	PAOZZ	PAOZZ	XBOZZ	PAFZZ	D	.010	5310-00-637-9541	WASHER. LOCK MS35338-46 (96906)			EA		155
106	4	PAOZZ	PAOZZ	XBOZZ	PAFZZ	D	.007	2930-00-167-0438	IMPELLER, FAN, AXLE 40292757 (6N299)			EA	1	1
106	5	PAOZZ	PAOZZ	XBOZZ	PAFZZ	D	.008	5365-00-821-4040	SPACER. FAN 4029016-5 (6N299)			EA	1	1
106	6	PAOZZ	PAOZZ	XBOZZ	PAFZZ	D	.005	3020-01-242-3119	PULLY, GROOVE 4029020 (6N299)			EA	1	1
106	7	PAOZZ	PAOZZ	XBOZZ	PAFZZ	D	.008	5305-00-942-2196	SCREW, CAP, HEX HD MS18154-60 (96906)			EA	2	34
106	8	XDOZZ	XB	XBOZZ	XBFFZ	D	.010		WASHER. FLAT 74028447 (6N299)			EA	2	37
106	9	XBOZZ	XB	XBOZZ	XBFFZ				PIPE. WATER INLET 4035924 (6N299)			EA	1	1
106	10	KFOZZ	PAOZZ	PAOZZ	PAFZZ	-	.008	5330-00-110-8744	GASKET (PART OF KIT NSN 5330-00001-4944 AND 5330-01-049-0579) 4025106 (6N299)			EA	1	1
106	11	PAOZZ	PAOZZ	XBOZZ	PAFZZ	-	.008	5305-00-269-3225	SCREW, CAP. HEX HD MS9072575 (96906)			EA	1	6
106	12	PAOZZ	PAOZZ	XBOZZ	PAFZZ	D	.008	5305-00-025-4285	SCREW. CAP. HEX HD 3/8 NC X 2 IN. LG 0923701 (6N299)			EA	2	2
106	13	PAOZZ	PAOZZ	XBOZZ	PAFZZ	D	.008	5305-00-006-8418	SCREW, CAP. HEX HD 3/8 NC X 1-1/8 IN. LG. 0921967 (6N299)			EA	5	32
106	14	PAOZZ	PAOZZ	XBOZZ	PAFZZ	D	.008	5305-00-026-2570	SCREW, CAP. HEX HD 3/8 NC X 3-1/4 IN LG. 0922918 (6N299)			EA	1	1
106	15	PAOZZ	PAOZZ	XBOZZ	PAFZZ	D	.010	5305-00-071-2514	SCREW, CAP, HEX HD 3/8 NC X 2-1/4 IN. LG. MS90728-17 (96906)			EA	2	2
106	16	PAOZZ	PAOZZ	XBOZZ	PAFZZ			2930-01-056-3384	HOUSING, WATER PUMP 4035921 (6N299)			EA	1	1
106	17	PAFFF	PAOOO	PAOGG	PAFFF	I	.150	2930-01-061-4806	PUMP ASSY, WATER 4008840 (6N299)			EA	1	1
106	18	PAFZZ	PAOZZ	XBOZZ	PAFZZ	D	.005	3040-00-256-2407	HUB, PULLEY 74035849-4 (6N299)			EA	1	1
106	19	KFOZZ	KF	XBOZZ	KFFZZ				PACKING, PREFORMED (PART OF KIT NSN: 5330-00001-4944) 0923684 (6N299)			EA	1	1
106	20	KFOZZ	PAOZZ	PAOZZ	PAFZZ	-	.008	5330-00-110-5676	GASKET. WATER PUMP (PART OF KIT NSN: 5330-00001-4944) 4026887-2 (6N299)			EA	1	1
106	21	KFFZZ	KF	KFOZZ	KFFZ				BEARING-SHAFT ASSY (PART OF KIT NSN. 2930-00-920-68850) 4029319 (6N299)			EA	1	1
106	22	PAFZZ	PAOZZ	XBOZZ	PAFZZ	-	.005	2930-00-443-6382	FLINGER 4507084 (6N299)			EA	1	1
106	23	KFFZZ	KF	KFOZZ	KFFZZ				IMPELLER ASSY (PART OF KIT NSN. 2930-00-920-6850) 4025067 (6N299)			EA	1	1
106	24	KFFZZ	KF	KFOZZ	KFFZZ				SEAL ASSY (PART OF KIT NSN. 2930-00-9206850) 4025710 (6N299)			EA	1	1
106	25	XAFZZ	XA	XAOZZ	XAFZZ				BODY. WATER PUMP 4027667 (6N299)			EA	1	1

TM 9-6115-545-24P
TO 35C2-3-444-4
NAVFAC P-8-626-24P
SL-400038G/07499A

(1) ILLUSTRATION		(2) SMR CODE				(3) USMC		(4) NATIONAL STOCK NUMBER	(5) DESCRIPTION			(6)	(7)	(8)
(a) FIG NO.	(b) ITEM NO.	a ARMY	b AIR FORCE	c NAVY	d USMC	a SSI	b REPL FACTOR		REF NUMBER	MFR CODE	USABLE ON CODE	U/M	QTY INC IN UNIT	USMC QTY PER EQUIP
106		PAFZZ	PAOZZ	PAOZZ	PAFZZ		.050	2930-00-920-6850	KIT, WATER PUMP REPAIR			EA	1	1
106	21								74008789-5	(6N299)		EA	1	1
106	23								1- BEARING					
106	24								1 - IMPELLER ASSY					
106									1 - SEALASSY					

TM 9-6115-545-24P
TO 35C2-3-444-4
NAVFAC P-862-24P
SL-400038G/07499A

308

(1) ILLUSTRATION		(2) SMR CODE				(3) USMC		(4) NATIONAL STOCK NUMBER	(5) DESCRIPTION			(6)	(7)	(8)
(a) FIG NO.	(b) ITEM NO.	a ARMY	b AIR FORCE	c NAVY	d USMC	a SSI	b REPL FACTOR		REF NUMBER	MFR CODE	USABLE ON CODE	U/M	QTY INC IN UNIT	USMC QTY PER EQUIP
107	1	XDOZZ	XB	XBOZZ	XBFZZ	D	008		THERMOSTATANDHOUSING SCREW,CAP,HEXHD 0924891 (6N299)			EA	2	2
107	2	PAOZZ	PAOZZ	XBOZZ	PAFZZ	D	010	5310-00-209-0965	WASHER,LOCK7/16IN MS35338-47 (96906)			EA	4	16
107	3	PAOZZ	PAOZZ	XBOZ	PAFZZ	D	005	5340-00-433-3923	FLANGE,WATEROUTLET 74027021 (6N299)			EA	1	1
107	4	PAOZZ	PAOZZ	XBOZZ	PAFZZ	D	008	4730-00-460-6725	PLUG,PIPE1/2-14IN 0920416 (6N299)			EA	1	6
107	5	PAOZZ	PAOZZ	XBOZZ	PAFZZ		250	5330-00-8489943	SEAL,PLAINENCASED 4317554-6 (6N299)			EA	1	1
107	6	XAOZZ	XA	XBOZZ	XAFZZ				HOUSING.,THERMOSTAT 4027022 (6N299)			EA	1	1
107	7	PAOZZ	PAOZZ	XBOZZ	PAOZZ	D	020	4730-00-111-2509	CLAMP,HOSE 4255528 (6N299)			EA	2	2
107	8	PAOZZ	PAOZZ	XBOZZ	PAOZZ		070	4720-01-051-9847	HOSE,NONMETALLIC 4035923 (6N299)			EA	1	1
107	9	PAOZZ	PAOZZ	PAOZZ	PAFZZ		250	6620-00-954-8686	THERMOSTAT,FLOWCONTROL MS35770-9 (96906)			EA	1	1
107	10	KFOZZ	PAOZZ	PAOZZ	PAFZZ		.008	5330-00-408-6005	GASKET(PARTOFKITNSN 5330-01-049-0579) 4027024-1 (6N299)			EA	1	1
107	11	PAOZZ	PAOZZ	PAGZZ	PAFZZ		050	6685-00-814-5271	TRANSMITTER.TEMPERATURE MS245371-1 (96906)			EA	1	1
107	12	PAOZZ	PAOZZ	XBOZZ	PAFZZ	D	.008	6685-00-814-5271	SCREW,7/16-14X1-1/8INLG. MS24537-1 (96906)			EA	2	4
107	13	PAOZZ	PAOZZ	XBOZZ	PAFZZ	D	005	6620-00-408-1290	HOUSING,THERMOSTAT 4027023 (6N299)			EA	1	1
107	14	PAOZZ	PAOZZ	XBOZZ	PAFZZ	D	008	4730-00-460-6725	PLUG,PIPE 0920416 (6N299)			EA	1	6
107	15	PAOZZ	PAOZZ	PAGZZ	PAFZZ		.050	5930-00-400-7613	SWITCH,THERMOSTAT 69697-3 (30554) (85814)			EA	1	1
107	16	PAFZZ	PAOZZ	XBOZZ	PAFZZ	D	008	4730-00-287-3279	TC150-222-4AN PLUG,PIPE1/4-18IN 444618 (21450)			EA	1	1
107	17	KFOZZ	PAOZZ	PAOZZ	PAFZZ		008	5330-00-930-5793	GASKET(PARTOFKITNSN 5330-01-049-0579) 4025101 (6N299)			EA	2	2

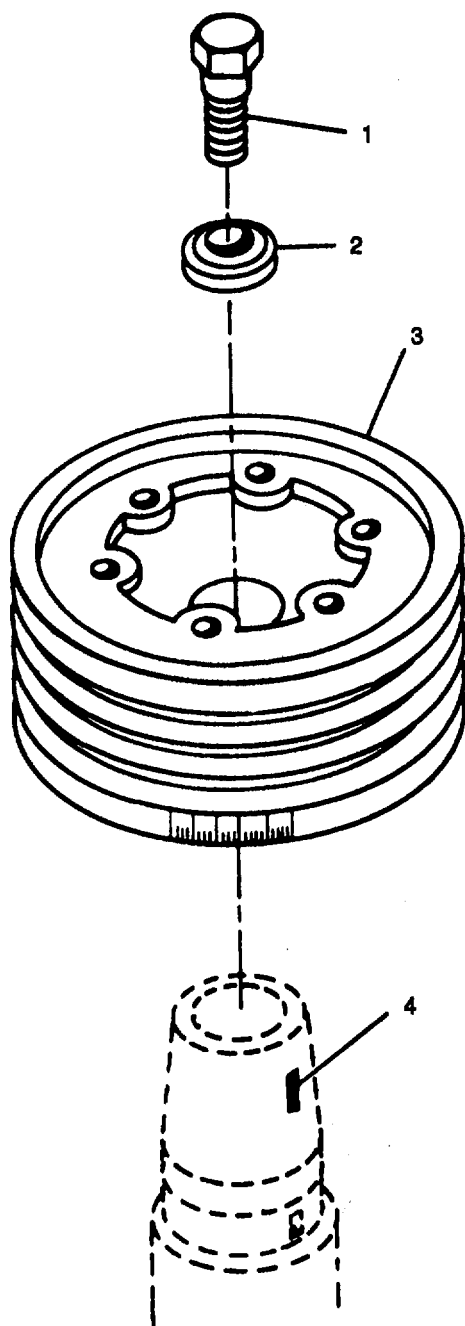

Figure 108. Crankshaft Pulley and Related Parts.

TM 9-6115-545-24P
TO 35C2-3-444-4
NAVFAC P-8-626-24P
SL-400038G/07499A

(1) ILLUSTRATION		(2) SMR CODE				(3) USMC		(4)	(5) DESCRIPTION			(6)	(7)	(8)
(a) FIG NO.	(b) ITEM NO.	a ARMY	b AIR FORCE	c NAVY	d USMC	a SSI	b REPL FACTOR	NATIONAL STOCK NUMBER	REF NUMBER	MFR CODE	USABLE ON CODE	U/M	QTY INC IN UNIT	USMC QTY PER EQUIP
108									CRANKSHAFTPULLEYAND RELATEDPARTS					
108	1	PAFZZ	PAOZZ	XBGZZ	PAHZZ	D	008	5305-00-040-9325	SCREW,CAP,HEXHEAD1IN.NFX2 EA IN.LG.			1	1	
108	2	PAFZZ	PAOZZ	XBGZZ	PAHZZ	D	010	5310-00-461-4815	0918297-3 (6N299) WASHER.FLAT			EA	1	1
108	3	PAFZZ	PAOZZ	XBGZZ	PAHZZ	D	005	3020-00-762-1364	74038937 (6N299) PULLEY,GROOVED			EA	1	1
108	4	PAFZZ	PAOZZ	XBGZZ	PAHZZ	D	008	5315-00-618-5530	4029410 (6N299) KEY,WOODRUFF			EA	1	2
									MS35756-15 (96906)					

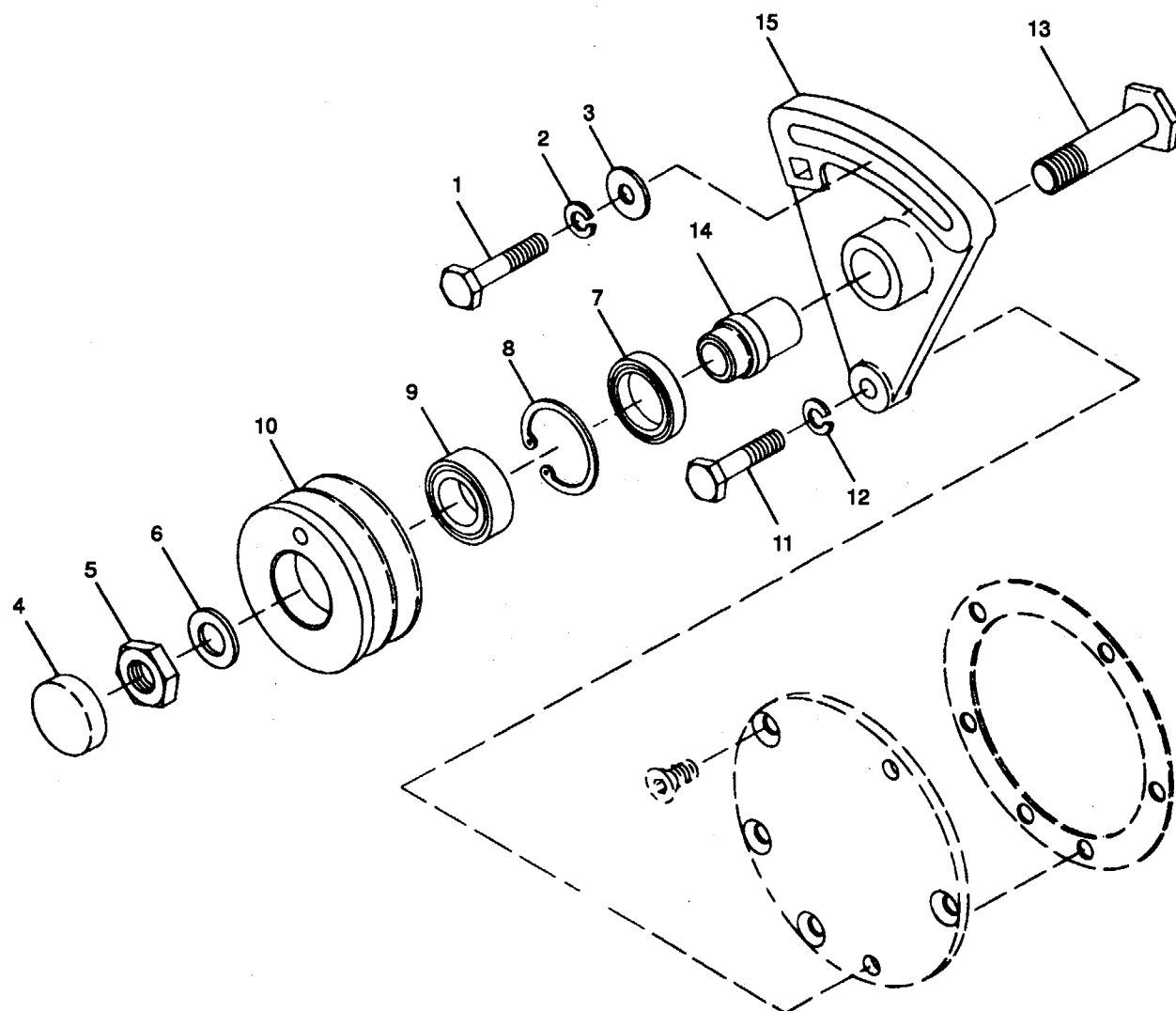

Figure 109. Idler Pulley and Related Parts.

(1) ILLUSTRATION		(2) SMR CODE				(3) USMC		(4) NATIONAL STOCK NUMBER	(5) DESCRIPTION			(6) U/M	(7) QTY INC IN UNIT	(8) USMC QTY PER EQUIP
(a) FIG NO.	(b) ITEM NO.	a ARMY	b AIR FORCE	c NAVY	d USMC	a SSI	b REPL FACTOR		REF NUMBER	MFR CODE	USABLE ON CODE			
109		PAF	PAOZZ	AFFGG	AHHZZ			3020-01-0116670	IDLERPULLEYANDRELATEDPARTS					
109									PARTSKITIDLERPULLEY			EA	1	1
									4035141	(6N299)				
109	1	PAFZZ	PAOZZ	PAGZZ	PHHZZ	D	008	5305-00-436-2058	SCREW,CAP.HEXHEAD			EA	1	2
									0919287-3	(6N299)				
109	2	PAFZZ	PAOZZ	PAGZZ	PHHZZ	D	010	5310-01-015-8794	WASHER,LOCK			EA	1	2
									0919312	(6N299)				
109	3	PAFZZ	PAOZZ	PAGZZ	PHHZZ	D	.010	5310-00-461-5018	WASHER,FLAT			EA	1	1
									0922755-4	(6N299)				
109	4	PAFZZ	PAOZZ	PAGZZ	XBHZZ			5340-00-939-1101	PLUG,EXPANSION			EA	1	1
									MS9176-30	(96906)				
109	5	PAFZZ	PAOZZ	PAGZZ	PAFZZ	D	.008	5310-00-842-1190	NUT,PLAIN,HEX			EA	1	1
									MS3569181	(96906)				
109	6	PAFZZ	PAOZZ	PAGZZ	PAFZZ	D	.010	5310-01-015-8793	WASHER			EA	1	1
									0928914	(6N299)				
109	7	PAFZZ	PAOZZ	PAGZZ	PAFZZ	D	.013	5330-00-005-6049	SEAL,SPRINGLOADED			EA	1	1
									4255839-5	(6N299)				
109	8	PAFZZ	PAOZZ	PAGZZ	PAFZZ	D	.008	5365-00-263-3819	RING.,RETAINING			EA	1	1
									MS16631-1206	(96906)				
109	9	PAFZZ	PAOZZ	PAGZZ	PAFZZ	D	008	3110-00-109-1155	BEARING,BALLANNULAR			EA	1	1
									4391154-4	(6N299)				
109	10	PAFZ	PAOZZ	PAGZZ	XBHZZ			3020-01-021-1357	PULLEY,GROOVE			EA	1	1
									4035143	(6N299)				
109	11	PAFZZ	PAOZZ	PAGZZ	PAFZZ	D	.008	5305-00-436-2058	SCREW,CAP.HEXHEAD			EA	1	2
									0919287-3	(6N299)				
109	12	PAFZZ	PAOZZ	PAGZZ	PAFZZ	D	.010	5310-01-015-8794	WASHER,LOCK			EA	1	2
									0910287-2	(6N299)				
109	13	PAGZZ	PAOZZ	PAGZZ	PAFZZ	D	.008	3040-00-006-6235	SHAFT,THREADED			EA	1	1
									4390655-1	(6N299)				
109	14	PAFZZ	PAOZZ	PAGZZ	XBHZZ			3040-00-006-6236	SHAFT,PULLEY			EA	1	1
									4390992	(6N299)				
109	15	XAFZZ	XA	XBGZZ	XBHZZ				BRACKET,IDLER			EA	1	1
									4035142	(6N299)				

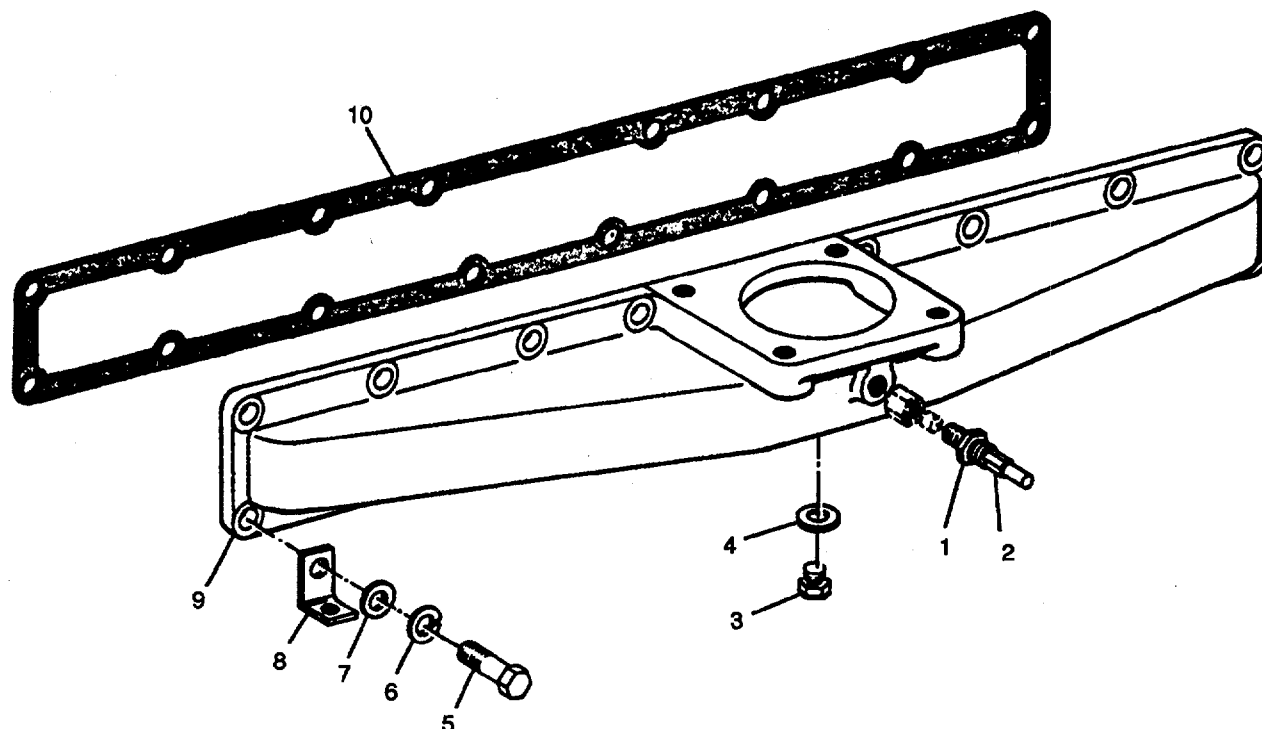

Figure 110. Intake Manifold.

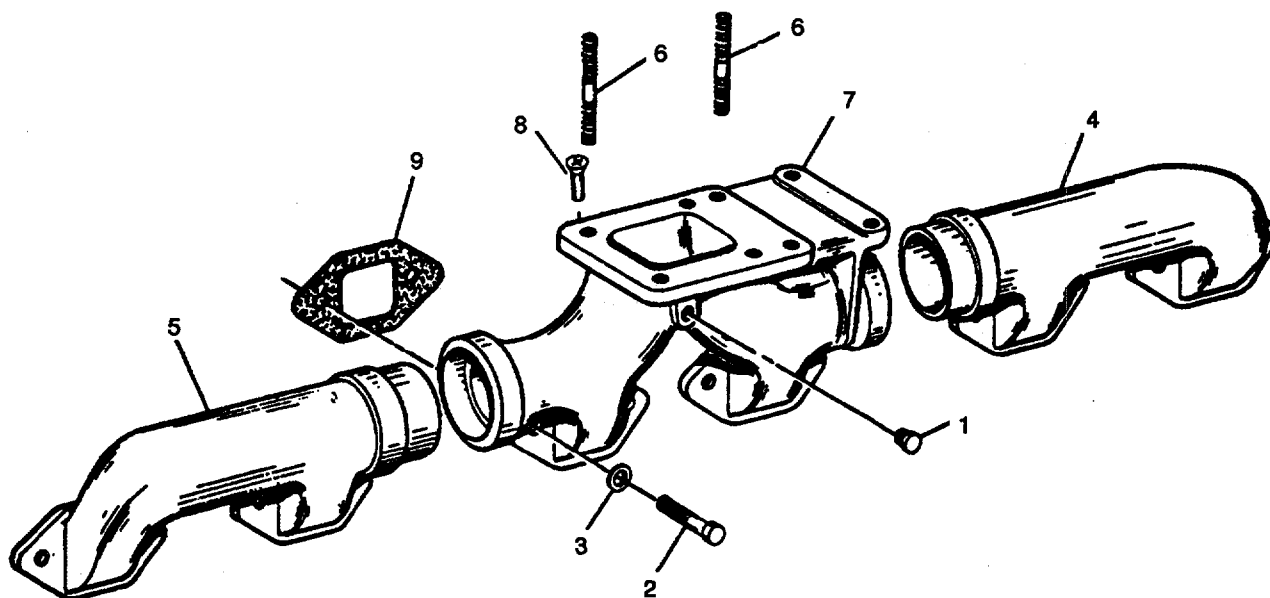

Figure 111. Exhaust Manifold.

(1) ILLUSTRATION		(2) SMR CODE				(3) USMC		(4)	(5) DESCRIPTION			(6)	(7)	(8)
(a) FIG NO.	(b) ITEM NO.	a ARMY	b AIR FORCE	c NAVY	d USMC	a SSI	b REPL FACTOR	NATIONAL STOCK NUMBER	REF NUMBER	MFR CODE	USABLE ON CODE	U/M	QTY INC IN UNIT	USMC QTY PER EQUIP
110 110	1	PAOZZ	PAOZZ	PAOZZ	PAFZZ	D	.050	2910-00-228-3436	INTAKEMANIFOLD JET,ASSEMBLYETHER 70-1583 240031-1 TUBE 70-1548 900-152 PLUG,MACHINETHREAD 70-1195-3 3/8SHPB WASHER,FLAT 4512343 SCREW,CAP.HEXHEAD 0921967 WASHER,LOCK3/8IN MS3533-46 WASHER.FLAT 0916956 BRACKET 70-1539 70-1539 MANIFOLD.INTAKE 4027708	(30554) (50999) (30554) (03764) (30354) (30780) (6N299)	EA	1	1	
110	2	PAOZZ	PAOZZ	PAOZZ	PAFZZ	D	.003	471000-7580087				EA	1	1
110	3	PAOZZ	PAOZZ	XBOZZ	PAFZZ			4730-00-923-0909				EA	1	1
110	4	PAOZZ	PAOZZ	XBOZZ	XBFZZ			5310-01-123-7067				EA	1	1
110	5	PAOZZ	PAOZZ	XBOZZ	PAFZZ	D	.008	5305-00-006-8418				EA	16	32
110	6	PAOZZ	PAOZZ	XBOZZ	PAFZZ	D	010	5310-00-637-9541				EA	16	155
110	7	XDOZZ	XB	XBOZZ	XBFZZ	D	010					EA	16	37
110	8	XBOZZ	MOO	XBOZZ	XBFZZ							EA	3	3
110	9	XBOZZ	XB	XBOZZ	XBFZZ							EA	1	1
110	10	KFOZZ	PAOZZ	PAOZZ	KFFZZ			5330-00-890-3884	GASKET(PARTOFKITNSN 5330-01-049-0579) 4026579 EXHAUSTMANIFOLD PLUG,PIPE1/4NPT 0917425 SCREW,CAP.HEXHEAD1/2MCX 1-3/8IN.LG(LOCKTHREAD) 0919230-3 WASHER,FLAT 0912441 MANIFOLD,EXHAUSTFRONT 4036505 MANIFOLD,EXHAUSTREAR 4036504 STUD.PLAIN 4513701 MANIFOLD.CENTER,EXHAUST 4035345 SCREW,CAP.HEX 0921969 GASKETEXHAUST(PARTOFKIT NSN.5330-01-049-0579) 4027014	(6N299) (6N299) (6N299) (6N299) (6N299) (6N299) (6N299) (6N299) (6N299) (6N299)	EA	1	1	
111 111	1	PAOZZ	PAOZZ	XBOZZ	XBFZZ			4730-00-132-4625				EA	1	1
111	2	PAOZZ	PAOZZ	XBOZZ	PAFZZ	D	.008	5305-00-007-3187				EA	12	14
111	3	PAOZZ	PAOZZ	XBOZZ	PAFZZ	D	.010	5310-01-052-1157				EA	12	12
111	4	XBOZZ	XB	XBOZZ	XBFZZ							EA	1	1
111	5	XBOZZ	XB	XBOZZ	XBFZZ							EA	1	1
111	6	PAOZZ	PAOZZ	PAOZZ	PAFZZ	D	.008	5307-00-256-7793				EA	4	4
111	7	XBOZZ	XB	XBOZZ	XBFZZ							EA	1	1
111	8	XDOZZ	XB	XBOZZ	XBFZZ							EA	4	4
111	9	KFOZZ	PAOZZ	KFOZZ	KFFZZ			5330--00005-0414				EA	6	6

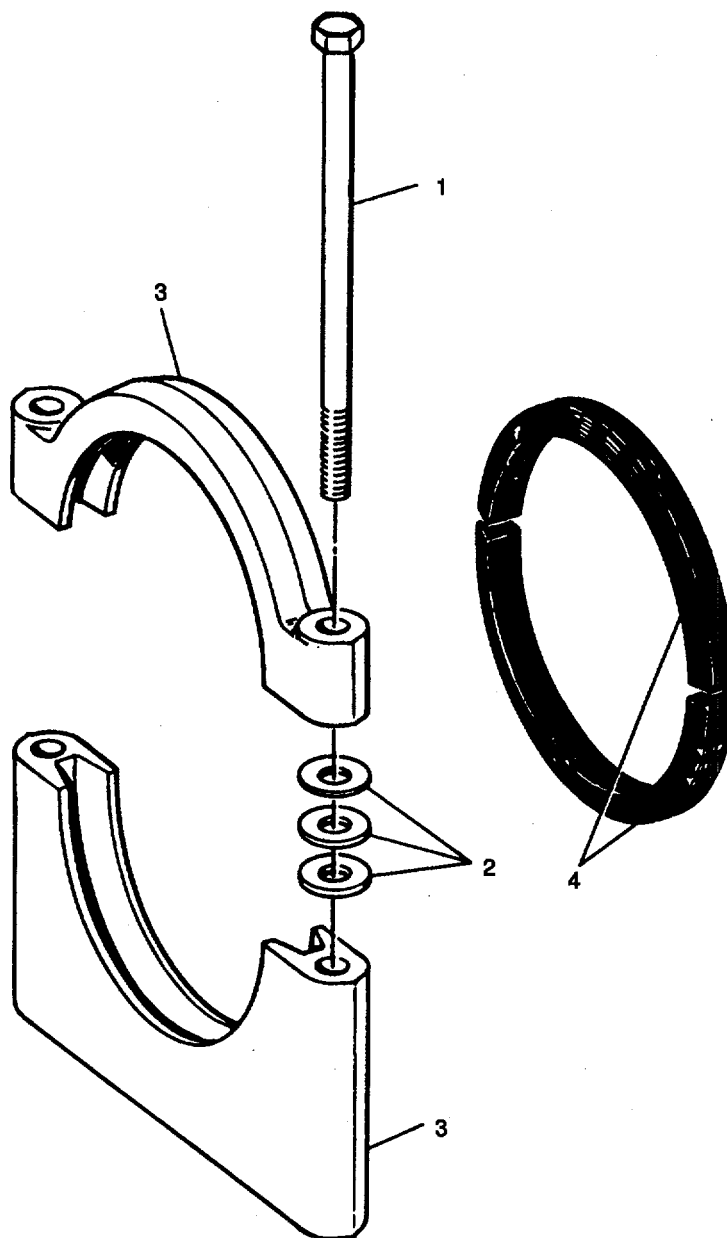

Figure 112. Engine Front Support.
316

TM 9-6115-545-24P
TO 35C2-3-444-4
NAVFAC P-8-626-24P
SL-400038G/07499A

(1) ILLUSTRATION		(2) SMR CODE				(3) USMC		(4) NATIONAL STOCK NUMBER	(5) DESCRIPTION			(6)	(7)	(8)
(a) FIG NO.	(b) ITEM NO.	a ARMY	b AIR FORCE	c NAVY	d USMC	a SSI	b REPL FACTOR		REF NUMBER	MFR CODE	USABLE ON CODE	U/M	QTY INC IN UNIT	USMC QTY PER EQUIP
112	1	PAFZZ	PAOZZ	XBGZZ	XBFZZ			5305-00-024-6239	ENGINEFRONTSUPPORT SCREW1/2-13X3IN.LG 0924694 WASHER.FLAT17/32IN.IDXINOD X.0.35IN.THK 0924359 BRACKET.FRONT 4028672 LINER,BRACKET 4336491	(6N299)		EA	2	2
112	2	XDFZZ	XB	XB(3ZZ	XBFZZ							EA	6	6
112	3	XBFZZ	XB	XBGZZ	XBFZZ							EA	1	1
112	4	PBFZZ	PBOZZ	PBGZZ	PAOZZ		.040	2815-00-932-1060				EA	2	2

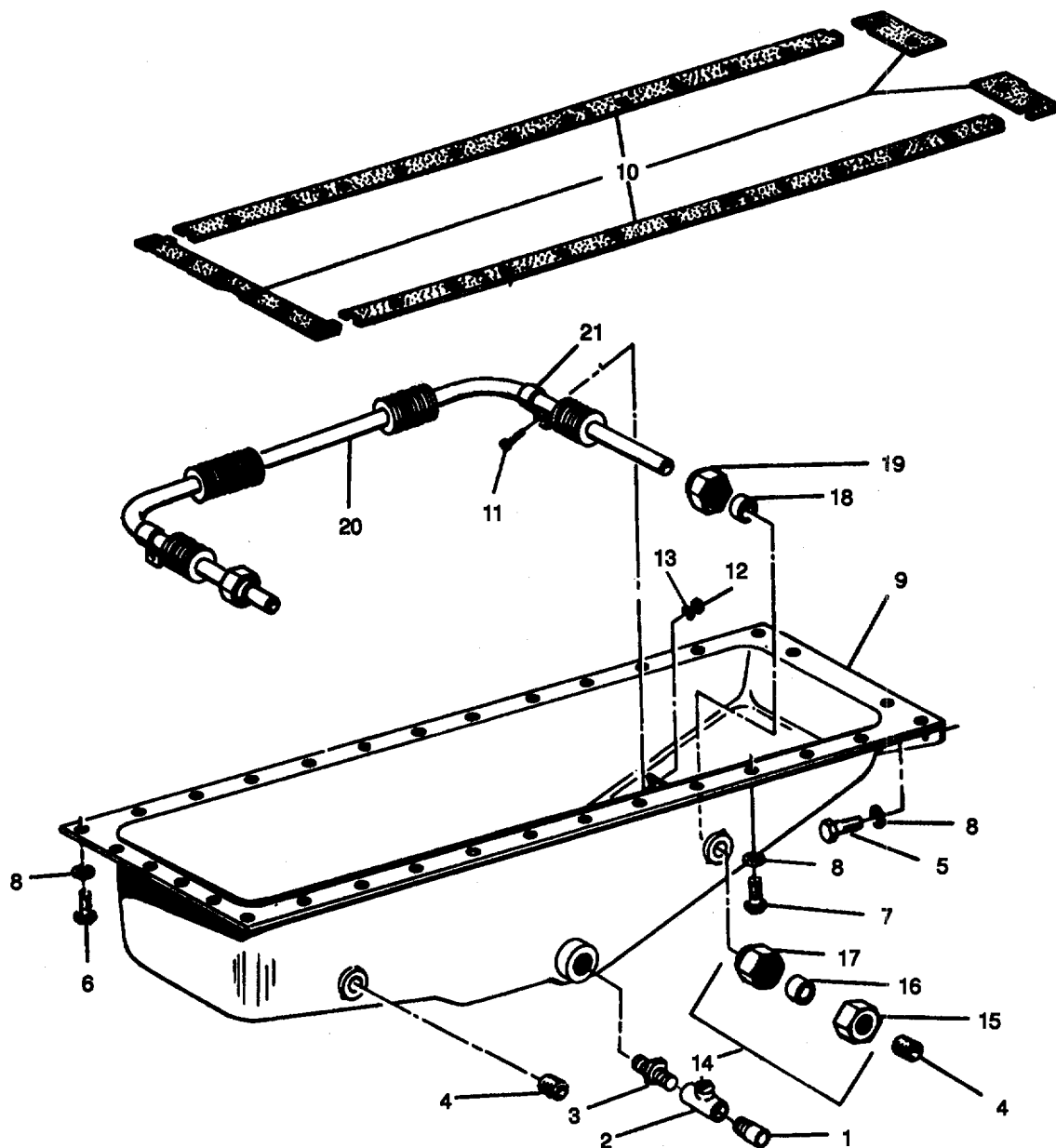

Figure 113. Oil Pan Assembly.

TM 9-611-545-24P
TO 35C2-3-444-4
NAVFAC P-8-626-24P
SL-400038G/07499A

(1) ILLUSTRATION		(2) SMR CODE				(3) USMC		(4)	(5) DESCRIPTION			(6)	(7)	(8)
(a) FIG NO.	(b) ITEM NO.	a ARMY	b AIR FORCE	c NAVY	d USMC	a SSI	b REPL FACTOR	NATIONAL STOCK NUMBER	REF NUMBER	MFR CODE	USABLE ON CODE	U/M	QTY INC IN UNIT	USMC QTY PER EQUIP
113 113	1	PAFZZ	PAOZZ	PAOZZ	PFZZ	D		4370-00-045-1265	OILPANASSY ADAPTER,STRAIGHT,PIPE 70-1504 12-FWS COCK,PLU3 70-1512 A400-4 PLUG.PIPE 3/SHPS PLUG.PIPE 10863625 SCREW,CAP,HEXHD 0921965 SCREW.CAP,HEXHD3/816X1IN. LG. MS181544-60 SCREW 0921966 WASHER,LOCK MS3533848 PAN.OIL 7402657-0 3ASKET(PARTOFKITNSN: 4026602 SCREW 0916277 NUT,PLAINHEXAGON5/16-18IN. MS51967-5 WASHER,LOCK5/16IN. MS35-33B45 ADAPTER,STRAIGHT,PIPE 68FL3-4X1-2 BODY,CONNECTOR 0928379 SLEEVE 0918960 NUT,HEXAGON3/4IN. 0918978 SLEEVE 4028760 NUT,HEXAGON3/4IN. 0918978 HEATER,TUBE,ELECTRICAL 4028741 CLAMP,LOOP 4255353	(30554) (30780) (30554) (16024) (30780) (6N299) (6N299) (96906) (6N299) (96906) (6N299) (6N299) (96906) (96906) (30327) (6N299) (6N299) (6N299) (6N299) (6N299) (6N299) (6N299) (6N299)	EA	1	3	
113	2	PAFZZ	PAOZZ	XBOZ	PAFZZ	-	.008	482-00-909-0554				EA	1	2
113	3	PAFZ	PAOZZ	XBOZZ	PAFZZ	D	.008	473-00-324-1483				EA	1	1
113	4	PAFZZ	PAOZZ	XBOZZ	PAOZZ	D	.008	473-00678-4749				EA	2	2
113	5	XDFZZ	XB	XBOZZ	XBFFZ	D	.008					EA	5	5
113	6	PAFZZ	PAOZZ	XBOZZ	PAFZZ	D	.008	5305-00-942-2196				EA	6	34
113	7	XBFFZ	XB	XBOZZ	XBFFZ	D	.008					EA	26	32
113	8	PAFZZ	PAOZZ	XBOZZ	PAFZZ	D	.010	5310-00-637-9541				EA	37	155
113	9	PBFFZ	PBOZZ	PBOZZ	PBFFZ			2815-00-004-4076				EA	1	1
113	10	KFFZZ	PAOZZ	KFOZZ	KFFZZ			5330-00-110-5677 5330-01-052-5760				EA	1	1
113	11	PAFZZ	PAOZZ	XBOZZ	PAFZZ	D	.008	5305-00-024-6237				EA	2	5
113	12	PAFZZ	PAOZZ	XBOZZ	PAFZZ	D	.008	5310-00-880-7744				EA	2	12
113	13	PAFZZ	PAOZZ	XBOZZ	PAFZZ	D	.010	5310-00-407-9655				EA	2	33
113	14	PAFZZ	PAOZZ	PAOZZ	PAFZZ	D	.008	4730-00-203-3480				EA	2	2
113	15	XAFZZ	XA	XAOZZ	XAFZZ							EA	1	1
113	16	XAFZZ	XA	XAOFF	XAFZZ							EA	1	1
113	17	XAFZZ	XA	XAOZZ	XAFZZ							EA	1	3
113	18	XBFFZ	XB	XBOZZ	XBFFZ							EA	2	2
113	19	XBFFZ	XB	XAOZZ	XAFZZ							EA	2	3
113	20	PAFZZ	PAOZZ	XBOZZ	PAFZZ	D	.005	4540-00-432-1330				EA	1	1
113	21	PAFZZ	PAOZZ	XBOZZ	PAFZZ			5340-00-4183273				EA	2	2

320

(1) ILLUSTRATION		(2) SMR CODE				(3) USMC		(4)	(5) DESCRIPTION			(6)	(7)	(8)
(a) FIG NO.	(b) ITEM NO.	a ARMY	b AIR FORCE	c NAVY	d USMC	a SSI	b REPL FACTOR	NATIONAL STOCK NUMBER	REF NUMBER	MFR CODE	USABLE ON CODE	U/M	QTY INC IN UNIT	USMC QTY PER EQUIP
114	1	PAHZZ	PAOZZ	XBGZZ	PAFZZ	D	.008	530500-026-2537	OILPUMPANDRELATEDPARTS SCREW 09143926 (6N299)			EA	2	8
114	2	PAHZZ	PAOZZ	XBGZZ	PAFZZ	D	.008	5310-00-880-7744	NUT,PLAINHEXAGON MS51967-5 (96906)			EA	2	12
114	3	PAHZZ	PAOZZ	XBGZZ	PAFZZ	D	.010	5310-00-001-2033	WASHER,FLAT 0924817 (6N299)			EA	6	6
114	4	PAHZZ	PAOZZ	PAGZZ	PAFZZ	D	.010	5310-00-407-9566	WASHER,LOCK5/16IN MS3533845 (96906)			EA	6	33
114	5	XBHZZ	XB	MFGZZ	XBFBZZ				CLAMPSUCTIONTUBE 4027958 (6N299)			EA	1	1
114	6	PAHZZ	PAOZZ	XBGZZ	PAFZZ	D	.008	5305-00-007-3198	SCREW 0920328 (6N299)			EA	1	1
114	7	XDHZZ	XBOZZ	XBGZZ	XBFBZZ	D	.008		SCREW,CAP,HEXHD 0920990 (6N299)			EA	1	1
114	8	PAHZZ	PAOZZ	XBGZZ	PAFZZ	D	.010	5310-00-584-5272	WASHER,LOCK1/2IN MS3533848 (96906)			EA	2	43
114	9	PAHZZ	PAOZZ	PAGZZ	PAFZZ	D	.008	5310-00-767-5648	NUT,TUBECOUPPING3/4IN.ODX 1-1/8IN. 0921331 (8N299)			EA	1	1
114	10	PAHZZ	PAOZZ	XBGZZ	PAFZZ	-	.008	4710-00-115-0487	TUBEASSY.METAL 4026993-8 (6N299)			EA	1	1
114	11	XAHZZ	XA	XAGZZ	XAFZZ				ADAPTER 4026976 (6N299)			EA	1	1
114	12	XAHZZ	XA	XAGZZ	XAFZZ				TUBE.DISCHARGE 4026992 (6N299)			EA	1	1
114	13	KFHZZ	PAOZZ	XBGZZ	KFFZZ	008	5330-00-054-6937	054-6937	PACKING.PREFORMED(PARTOF KITNSN5330-00-001-4944AND 5330-014052-5760) 0923934-4 (90940)			EA	2	2
114	14	XDHZZ	XB	XBGZZ	XBFBZZ	D	.008		SCREW 0921332 (6N299)			EA	2	4
114	15	PAHZZ	PAOZZ	XBGZZ	PAFZZ	D	.004	4710-00-432-1233	TUBEASSY,METAL 4028055 (6N299)			EA	1	1
114	16	XAHZZ	XA	XAGZZ	XAFZZ				FLANGE 4028057 (6N299)			EA	1	1
114	17	XAHZZ	XA	XAGZZ	XAFZZ				TUBE 4028056 (6N299)			EA	1	1
114	18	XAHZZ	XA	XAGZZ	XAFZZ				SCREENASSY 4027968 (6N299)			EA	1	1
114	19	XAHZZ	XA	XAGZZ	XAFZZ				RETAINER,SCREEN 4027959 (6N299)			EA	1	1
114	20	XAHZZ	XA	XAGZZ	XAFZZ				SCREEN,OILPUMP 4022579 (6N299)			EA	1	1
114	21	XAHZZ	XA	XAGZZ	XAFZZ				RING 4255077 (6N299)			EA	1	1
114	22	KFHZZ	KFO	KFGZZ	KFFZZ				GASKET,SUCTIONTUBE(PARTOF KITNSN.5330-01-052-5760) 4028070 (6N299)			EA	1	1
114	23	PAHZZ	PAOZZ	PAGZZ	PAFZZ	D	.007	2840-01-090-0122	VALVEASSY,OIL 4036462 (6N299)			EA	1	1
114	24	XAHZZ	XA	XAGZZ	XAFZZ				PIN,SPRING 0916001 (6N299)			EA	1	1
114	25	XAHZZ	XA	XAGZZ	XAFZZ				WASHER,FLAT 0918264 (6N299)			EA	1	1
114	26	XAHZZ	XA	XAGZZ	XAFZZ				SPRING,HELICAL 4028888 (6N299)			EA	1	1
114	27	XAHZZ	XA	XBGZZ	XAFZZ				WASHER 4359310 (6N299)			EA	1	1

(1) ILLUSTRATION		(2) SMR CODE				(3) USMC		(4) NATIONAL STOCK NUMBER	(5) DESCRIPTION			(6)	(7)	(8)
(a) FIG NO.	(b) ITEM NO.	a ARMY	b AIR FORCE	c NAVY	d USMC	a SSI	b REPL FACTOR		REF NUMBER	MFR CODE	USABLE ON CODE	U/M	QTY INC IN UNIT	USMC QTY PER EQUIP
114	28	XAHZZ	XA	XAGZZ	XAFZZ							EA	1	1
114	29	XAHZZ	XA	XAGZZ	XAFZZ							EA	1	1
114	30	PBHHH	PBOOC	PBGGO	PAFHH	I	.150	2815-00-001-7805	PISTON,VALVE 4354571 4354572 OILPUMPASSYSectlgure115for breakout 4036125-1	(6N299) (6N299)		EA	1	2
114	31	PAHZZ	PAOZZ	XBGZZ	PAFZZ	D	.008	5305-00-024-6237	SCREW 0916277	(6N299) (6N299)		EA	2	5
114	32	XBHZZ	MOO	XBGZZ	XBFPZZ				BRACKET.MOUNTING 4027960	(6N299) (6N299)		EA	1	1
114		PAFZZ	PAOZZ	PAGZZ	PAFZZ	-	.050	5330-01-052-5760	GASKETSET,OILPAN 4035456 1-GASKET 2-PACKINGPREFORMED 1-GASKET.SUCTIONTUBE	(6N299)		EA	1	1
114	10													
114	13													
114	22													

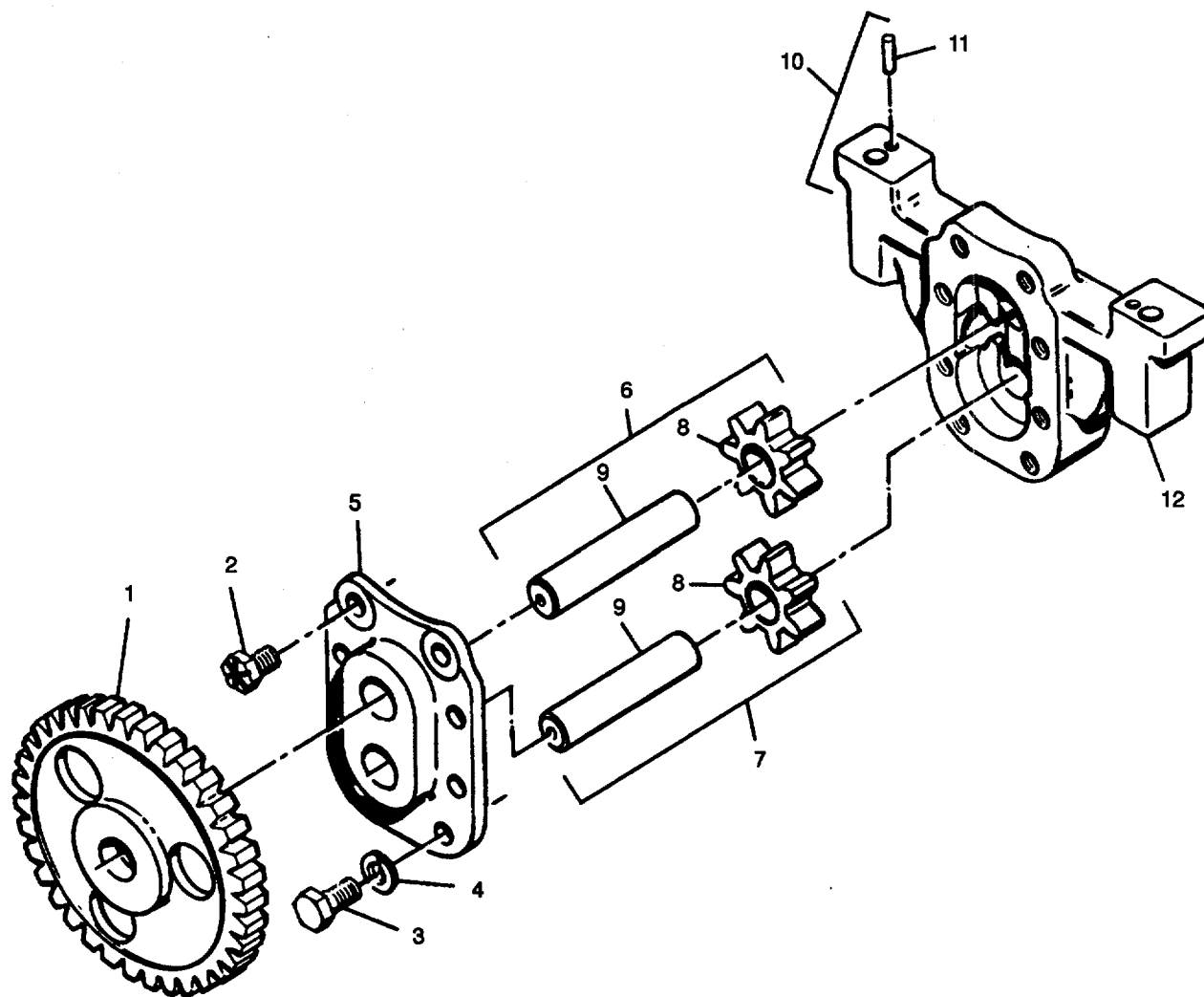

Figure 115.Oil Pump Assembly.

TM 9-6115-545-24P
TO 35C2-3-444-4
NAVFAC P-8-626-24P
SL-400038G/07499A

(1) ILLUSTRATION		(2) SMR CODE				(3) USMC		(4) NATIONAL STOCK NUMBER	(5) DESCRIPTION			(6)	(7)	(8)
(a) FIG NO.	(b) ITEM NO.	a ARMY	b AIR FORCE	c NAVY	d USMC	a SSI	b REPL FACTOR		REF NUMBER	MFR CODE	USABLE ON CODE	U/M	QTY INC IN UNIT	USMC QTY PER EQUIP
115		PBHHH	PBOOO	PBGDD	PAHHH	I	.150	2815-00-001-7805	OILPUMPASSY			EA	1	2
115	1	PAHZZ	PAOZZ	XBZZ	PAHZZ	-	.050	3020-00-110-9598	4036125-1	(6N299)		EA	1	1
115	2	PAHZZ	PAOZZ	XBGZZ	PAHZZ	D	.008	5306-00-226-4824	GEAR.DRIVE	(6N299)		EA	2	4
115	3	PAHZZ	PAOZZ	XBGZZ	PAHZZ	D	.008	5305-00-026-2537	4026605	(96906)		EA	6	8
115	4	PAHZZ	PAOZZ	XBGZZ	PAHZZ	D	.010	5310-00-407-9566	MS90728-31	(6N299)		EA	6	33
115	5	XBHZZ	XA	XBGZZ	XBHZZ	D	.005		SCREW,CAP,HEXHD5116NCX1	(96906)		EA	1	1
115	6	XBHZZ	AOO	XBGZZ	XBHZZ				IN.LG	(6N299)		EA	1	1
115	7	XBHZZ	AOO	XBGZZ	XBHZZ				0914392	(6N299)		EA	1	1
115	8	PAHZZ	PAOZZ	XBGZZ	PAHZZ	-	.050		WASHER,LOCK5(16N.	(96906)		EA	1	1
115	9	PAHZZ	PAOZZ	XBGZZ	PAHZZ	-	.050	2815-00-762-1373	MS35338-45	(6N299)		EA	1	1
115	10	XAHZZ	XA	XAGZZ	XAHZZ				COVER.FRONT	(6N299)		EA	1	1
115	11	XBHZZ	XB	XBGZZ	XBHZZ				4027583	(6N299)		EA	1	1
115	12	XAHZZ	XA	XAGZZ	XAHZZ				GEARANDSHAFTASSY	(6N299)		EA	1	1
									4028078	(6N299)		EA	1	1
									GEARANDSHAFTASSY	(6N299)		EA	1	1
									4028079	(6N299)		EA	1	1
									GEAR	(6N299)		EA	1	1
									4007877	(6N299)		EA	1	1
									SHAFT.ENGINEOILPUMP	(6N299)		EA	1	1
									4026614	(6N299)		EA	1	1
									BODYASSYPUMP	(6N299)		EA	1	1
									4028053	(6N299)		EA	2	2
									PIN,DOWEL3/8IN.X3/4IN.	(6N299)		EA	1	1
									0917547	(6N299)		EA	1	1
									BODY,PUMP	(6N299)		EA	1	1
									4028054	(6N299)		EA	1	1

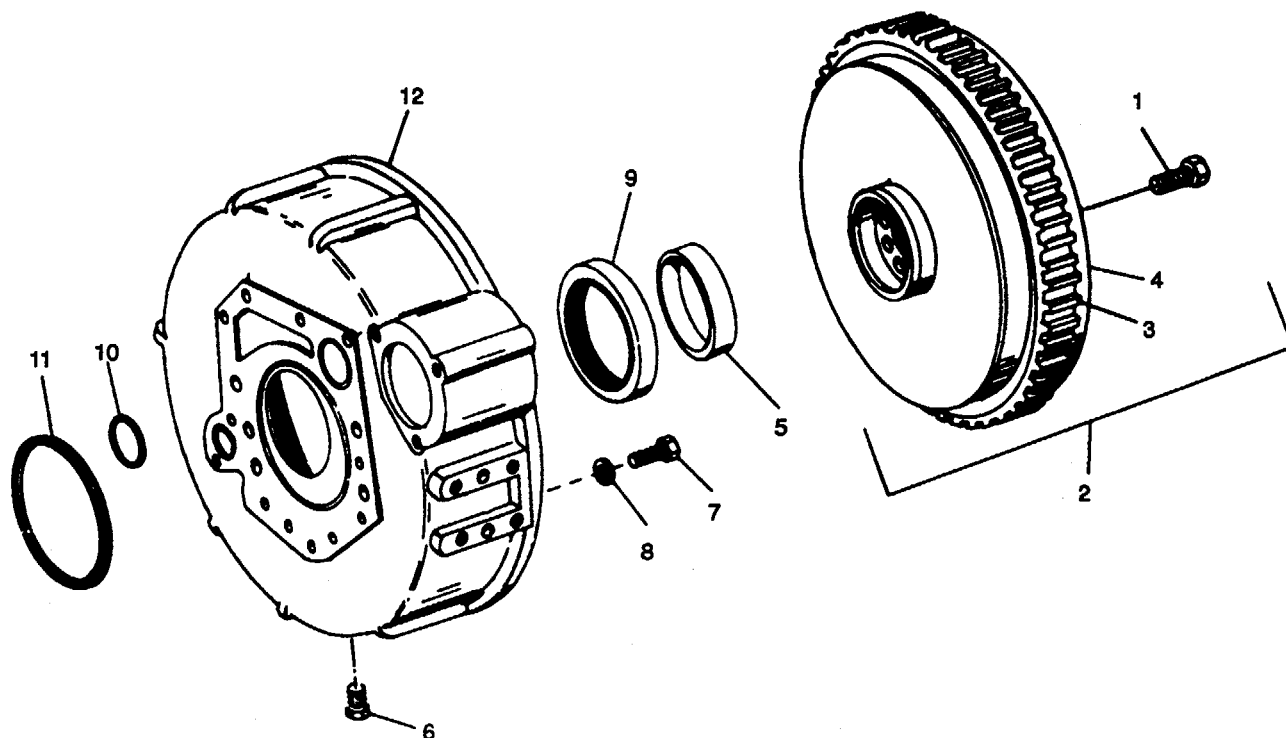

Figure 116. Flywheel and Housing.

TM 9-6115-545-24P
TO 35C2-3-444-4
NAVFAC P-8-626-24P
SL-00038G/07499A

(1) ILLUSTRATION		(2) SMR CODE				(3) USMC		(4) NATIONAL STOCK NUMBER	(5) DESCRIPTION			(6)	(7)	(8)
(a) FIG NO.	(b) ITEM NO.	a ARMY	b AIR FORCE	c NAVY	d USMC	a SSI	b REPL FACTOR		REF NUMBER	MFR CODE	USABLE ON CODE	U/M	QTY INC IN UNIT	USMC QTY PER EQUIP
116	1	PAHZZ	PAOZZ	XBOZZ	PAHZZ	-	008	5306-00-418-2840	FLYWHEELANDHOUSING BOLTMACHINE 4359808 (6N299)			EA	6	6
116	2	PAHZZ	PAOZZ	XBOZZ	PAHZZ			281500-196-0814	FLYWHEEL,ENGINE 4028676-7 (6N299)			EA	1	1
116	3	PAHZZ	PAOZZ	XBOZZ	PAHZZ	D	020	3020-00-705-5935	GEAR,SPUR 4303694 (6N299)			EA	1	1
116	4	XAHZZ	XA	XAOZZ	XAHZZ				FLYWHEEL 4028677 (6N299)			EA	1	1
116	5	PAHZZ	PAOZZ	XBOZZ	PAHZZ	D	.008	281500-1487492	SLEEVE,WEAR 4029556-0 (6N299)			EA	1	1
116	6	PAFZZ	PAOZZ	XBOZZ	PAHZZ	D	.008	4730-00-460-6725	PLUG,PIPE1/4IN. 0920416 (6N299)			EA	2	6
116	7	PAFZZ	PAOZZ	XBOZZ	PAHZZ	D	008	5305-00-008-2111	SCREW,CAPHEXHD1/2NCX1-1/4 INLG. 0916311 (6N299)			EA	8	8
116	8	PAFZZ	PAOZZ	XBOZZ	PAHZZ	D	010	5310-00-584-5272	WASHER,LOCK1/2IN MS3533848 (96906)			EA	2	43
116	9	PAHZZ	PAOZZ	XBOZZ	PAHZZ	D	008	5330-00-4063739	SEAL,OIL,REARKITWITHINSTRUC- TIONS 3054VG2 (01212)			EA	1	1
116	10	KFFZZ	PAOZZ	PAOZZ	KFHZZ			5330-00-492-6023	GASKET(PARTOFKITNSN: 5330000001-4944) 4020879 (6N299)			EA	1	1
116	11	KFFZZ	PAOZZ	PAOZZ	KFHZZ			5330-00-110-5687	PACKINGPREFORMED(PARTOFKIT NSN'5330-00-001-4944) 4025097 (6N299)			EA	1	1
116	12	XBFFZZ	XB	XBOZZ	XBHZZ				HOUSING,FLYWHEEL 4028679 (6N299)			EA	1	1

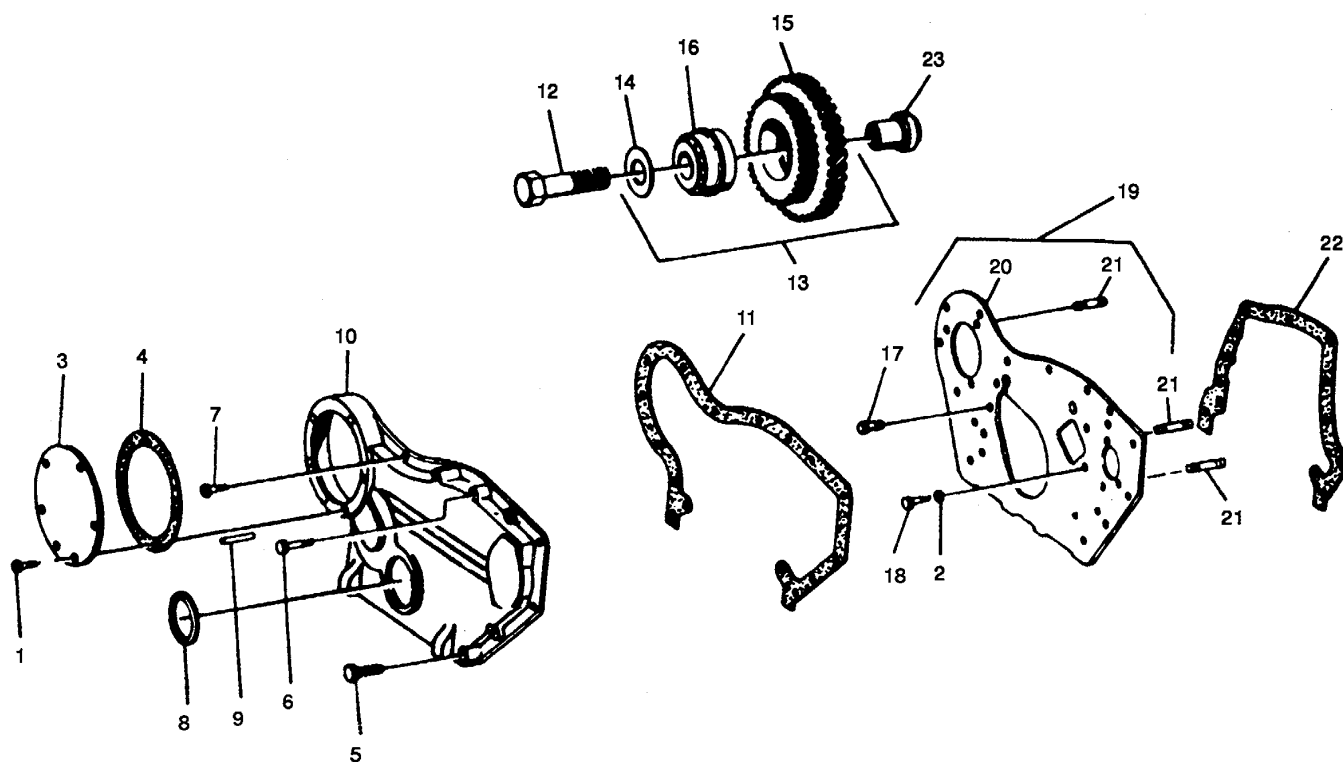

Figure 117. Timing Gear and Cover.

(1) ILLUSTRATION		(2) SMR CODE				(3) USMC		(4) NATIONAL STOCK NUMBER	(5) DESCRIPTION			(6)	(7)	(8)
(a) FIG NO.	(b) ITEM NO.	a ARMY	b AIR FORCE	c NAVY	d USMC	a SSI	b REPL FACTOR		REF NUMBER	MFR CODE	USABLE ON CODE	U/M	QTY INC IN UNIT	USMC QTY PER EQUIP
117		PAHZZ	PAOZZ	PAGZZ	PAHZZ			530500-050-9215	TIMINGGEARANDCOVER					
117	1	PAHZZ	PAOZZ	PAGZZ	PAHZZ			530500-050-9215	SCREW,CAPSOCKET			EA	4	4
117	2	PAHZZ	PAOZZ	XBGZZ	PAHZZ	D	.010	5310-00-637-9541	MS24667-52	(96906)		EA	6	155
117	3	XBHZZ	XB	XBGZZ	XBHZZ				WASHER,LOCK3/8IN.	(96906)		EA	1	1
117	4	KFHZZ	PAOZZ	PAGZZ	PAHZZ	D	.008		MS35338-46	(96906)		EA	1	1
117	5	XDHZZ	XB	XBGZZ	XBHZZ	D	.008		COVER,IDLERGEAR	(6N299)		EA	1	1
117	6	PAHZZ	PAOZZ	XBGZZ	PAHZZ	D	.008	530500-007-3201	4035144	(6N299)		EA	1	1
117	7	XDHZZ	XB	XBGZZ	XBHZZ	D	.008		GASKET(PARTOFKITNSN.	(6N299)		EA	1	1
117	8	PAHZZ	PAOZZ	XBGZZ	PAHZZ	D	.008	530500-007-3201	5330-000014944)	(6N299)		EA	1	1
117	9	XBHZZ	XB	XBGZZ	XBHZZ	D	.008	5330-00-211-9967	4026548	(6N299)		EA	2	2
117	10	PAHZZ	PAOZZ	XBGZZ	PAHZZ	D	.008	5330-00-211-9967	SCREW,CAP.HEXHEAD3/8NCX	(6N299)		EA	2	10
117	11	KFHZZ	KF	PAGZZ	KFHZZ				3-112INLG.	(6N299)		EA	1	5
117	12	XDHZZ	XB	XBGZZ	XBHZZ	D	.008		0923938	(6N299)		EA	1	5
117	13	AHHZZ	AOO	XBGZZ	AHHZZ				SCREW,CAP.HEXHEAD3/8NCX	(6N299)		EA	1	5
117	14	PAHZZ	PAOZZ	XBGZZ	PAHZZ	D	.010	5310-00-415-2084	2-1/2INLG.	(6N299)		EA	1	2
117	15	PAHZZ	PAOZZ	XBGZZ	PAHZZ	D	.004	3020-00-930-9318	0912069	(6N299)		EA	1	1
117	16	PAHZZ	PAOZZ	PAGZZ	PAHZZ			2815-00-812-1040	SCREWCAP.HEXHEAD3/8NCX	(6N299)		EA	1	1
117	17	PAHZZ	PAOZZ	XBGZZ	PAHZZ	D	.008	5306-004182838	1-1/2INLG	(6N299)		EA	1	1
117	18	PAHZZ	PAOZZ	XBGZZ	PAHZZ	D	.008	5305-00-942-2196	0921969	(6N299)		EA	1	1
117	19	XBHZZ	XB	XBGZZ	XBHZZ				SEAL,OIL	(6N299)		EA	1	1
117	20	XAHZZ	XB	XBGZZ	XAHZZ				4036340	(6N299)		EA	1	1
117	21	PAHZZ	PAOZZ	XBGZZ	PAHZZ	-	008	5307-00-001-8289	POINTER,TIMINGGEAR	(6N299)		EA	1	1
117	22	PAHZZ	PAOZZ	PAOZZ	PAHZZ	D	005	5330-00-001-4942	4028742	(6N299)		EA	1	1
117	23	PAHZZ	PAOZZ	XBGZZ	PAHZZ	D	005	2815-01-0534413	COVER,ACCESS	(6N299)		EA	1	1
117		PAOZZ	PAOZZ	PAGZZ	PAHZZ	-	.050	5330-00-001-4944	4028670	(6N299)		EA	1	1
88	10								GASKET(PARTOFKITNSN	(6N299)		EA	1	1
88	18								5330-00001-4944)	(6N299)		EA	1	1
91	10								4035330	(6N299)		EA	1	1
									SCREW,CAP.HEXHEAD1/2NCX	(6N299)		EA	1	1
									3-112IN.LG.	(6N299)		EA	1	1
									0924746	(6N299)		EA	1	1
									GEARASSY.IDLER	(6N299)		EA	1	1
									4027770	(6N299)		EA	1	2
									WASHER.FLAT	(6N299)		EA	1	1
									4025461L	(6N299)		EA	1	1
									GEAR,IDLER	(6N299)		EA	1	2
									4027769-1	(6N299)		EA	1	2
									PARTSKIT,BEARING	(6N299)		EA	2	2
									4025082-1	(6N299)		EA	4	34
									BOLT.MACHINE	(6N299)		EA	1	1
									4254905	(6N299)		EA	1	1
									SCREW,CAP.HEXHEAD3/8NCX1	(96906)		EA	1	1
									INLG	(6N299)		EA	1	1
									MS18154-60	(6N299)		EA	1	1
									PLATEASSY.FRONT	(6N299)		EA	1	1
									4027305	(6N299)		EA	1	1
									PLATE,FRONT	(6N299)		EA	5	5
									4026489	(6N299)		EA	1	1
									STUD.FUELPUMPAND	(6N299)		EA	1	1
									HYDRAULICPUMPMOUNTING	(6N299)		EA	1	1
									4026460	(6N299)		EA	1	1
									GASKET	(6N299)		EA	1	1
									4027752	(6N299)		EA	1	1
									SHAFT,SHOULDER	(6N299)		EA	1	1
									4007230	(6N299)		EA	1	1
									GASKETANDSEALSET	(6N299)		EA	1	1
									74028867-5	(6N299)		EA	1	1
									1-GASKET					
									1-PACKING.PREFORMED					
									2-GASKET					

(1) ILLUSTRATION		(2) SMR CODE				(3) USMC		(4) NATIONAL STOCK NUMBER	(5) DESCRIPTION			(6)	(7)	(8)
(a) FIG NO.	(b) ITEM NO.	a ARMY	b AIR FORCE	c NAVY	d USMC	a SSI	b REPL FACTOR		REF NUMBER	MFR CODE	USABLE ON CODE	U/M	QTY INC IN UNIT	USMC QTY PER EQUIP
96	19								2-GASKET					
96	21								1-GASKET					
98	8								1-PACKING,PREFORMED					
98	9								2-PACKING,PREFORMED					
98	11								2-PACKING,PREFORMED					
98	15								1-GASKET					
98	17								1-GASKET					
102	17								1-GASKET					
106	10								1-GASKET					
106	18								1-PACKING,PREFORMED					
106	19								1-GASKET					
114	13								2-PACKING,PREFORMED					
116	11								1-PACKING,PREFORMED					
116	10								1-PACKING,PREFORMED					
117	4								1-GASKET					
117	11								1-GASKET					

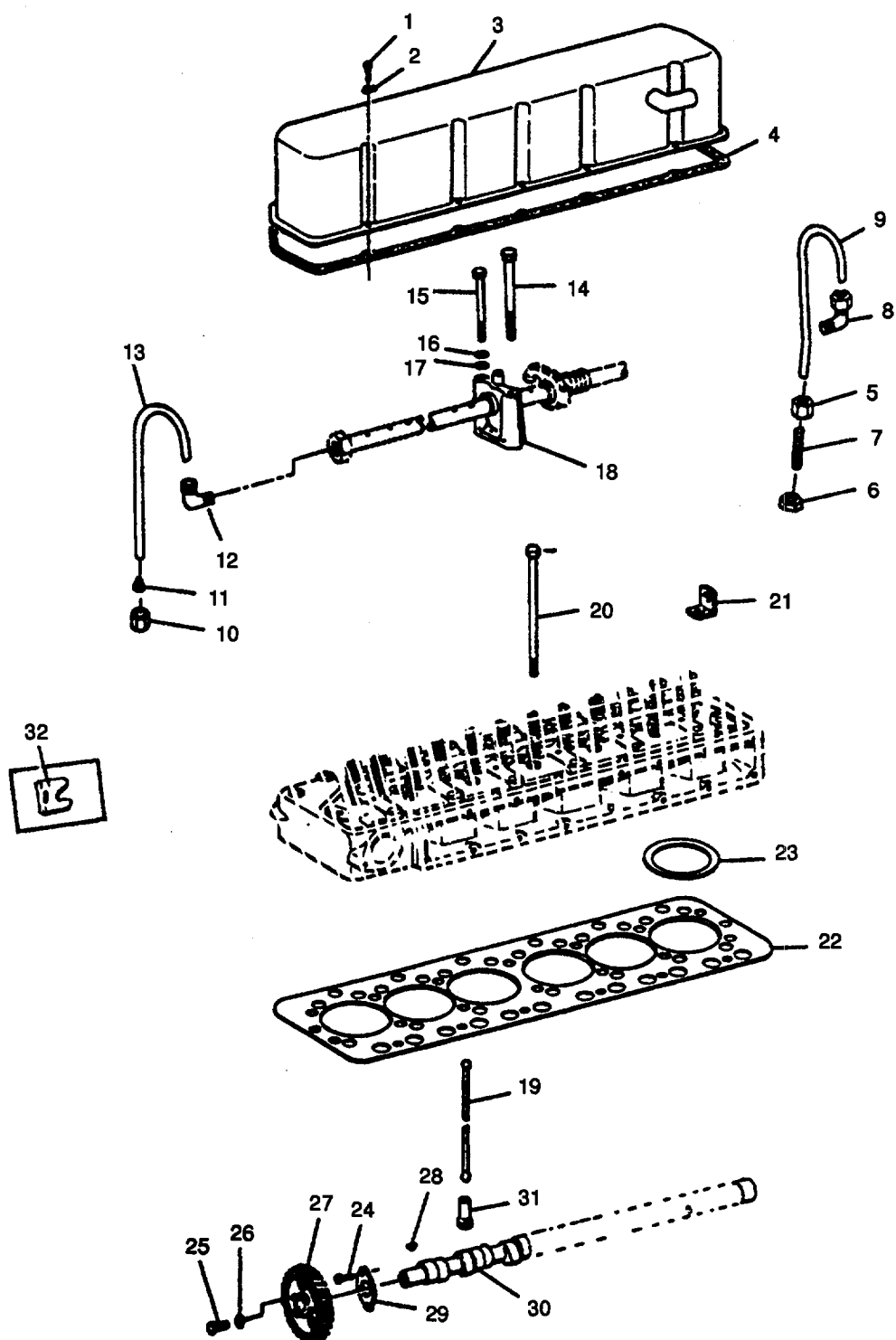

Figure 118. Cylinder Head and Valve Operating Mechanism.

(1) ILLUSTRATION		(2) SMR CODE				(3) USMC		(4) NATIONAL STOCK NUMBER	(5) DESCRIPTION			(6)	(7)	(8)
(a) FIG NO.	(b) ITEM NO.	a ARMY	b AIR FORCE	c NAVY	d USMC	a SSI	b REPL FACTOR		REF NUMBER	MFR CODE	USABLE ON CODE	U/M	QTY INC IN UNIT	USMC QTY PER EQUIP
118									CYLINDERHEADANDVALVE OPERATINGMECHANISM SCREW,CAP,HEXHEAD 74036977 (6N299)			EA	10	10
118	1	PAOZZ	PAOZZ	XBOZZ	PAFZZ	D	.008	5305-00-113-6204						
118	2	PAOZZ	PAOZZ	XBOZZ	PAFZZ	D	.010	5310-00-110-2762	WASHER,FLAT 4025491-4 (6N299)			EA	10	10
118	3	PAOZZ	PAOZZ	XBOZZ	PAFZZ	D	.008	281500-115-0224	COVER,CYLINDERHEAD 7402555 (6N299)			EA	1	1
118	4	PAOZZ	PAOZZ	PAOZZ	PAFZZ	-	.008	5330-01-049-3967	GASKET(PARTOFKITNSN 5330-01-049-0579) 4035214 (6N299)			EA	1	2
118	5	XBFZZ	XB	XBOZZ	XBFZZ				NUT,TUBECOUPLING 0912064 (6N299)			EA	2	2
118	6	XBFZZ	XB	XBFZZ	XBFZZ				SLEEVE,COMPRESSION 0912367 (6N299)			EA	2	2
118	7	XBFZZ	XB	XBOZZ	PAFZZ				CONNECTOR,MALE 0910376 (6N299)			EA	1	1
118	8	XBFZZ	XB	XBOZZ	XBFZZ				ELBOW,PIPE 4025237 (6N299)			EA	1	1
118	9	XBFZZ	XB	XBOZZ	XBFZZ				TUBE,OILFEED 4025175 (6N299)			EA	1	1
118	10	XBFZZ	XB	XBOZZ	XBFZZ				NUT.TUBECOUPLING 0911437 (6N299)			EA	2	2
118	11	XBFZZ	XB	XBOZZ	XBFZZ				SLEEVE,COMPRESSION 0911435 (6N299)			EA	2	2
118	12	XBFZZ	XB	XBOZZ	XBFZZ				ELBOW,PIPE 0910240 (6N299)			EA	1	1
118	13	XBFZZ	XB	XBOZZ	XBFZZ				TUBE,OILDRAIN 4025176 (6N299)			EA	1	1
118	14	PAFZZ	PAOZZ	XBOZZ	PAFZZ			5305-01-052-9025	SCREW,ASSEMBLEDWASHER 74035388 (6N299)			EA	6	6
118	15	PAFZZ	PAOZZ	XBOZZ	PAFZZ	D	.008	5305-00-024-6236	SCREW,CAP,HEXHEAD3/8-16X 3-3/4INLG 70921324 (6N299)			EA	6	6
118	16	PAFZZ	PAOZZ	XBOZZ	PAFZZ	D	.010	5310-00-637-9541	WASHER,LOCK.3/8IN MS3533846 (6N299)			EA	5	155
118	17	PAFZZ	PAFZZ	XBOZZ	PAFZZ	D	.010	5310-00-005-0725	WASHER,FLAT13f32INIDX.065IN THK 70916965 (6N299)			EA	6	37
118	18	XDFZZ	XB	XBGGG	XBFZZ				ROCKERARMSHAFT 4035454 (6N299)			EA	1	1
118	19	PAFZZ	PAOZZ	PAGZZ	PAFZZ	D	.007	2815-00-432-1170	PUSHROD,ENGINE 4028110-7 (6N299)			EA	12	12
118	20	PAFZZ	PAOZZ	PAGZZ	PAFZZ	D	.008	530501-052-9026	SCREW,ASSEMBLEDWASHER 4035389 (6N299)			EA	20	20
118	21	PAFZZ	PAOZZ	XBOZZ	PAFZZ	-	.008	5340-00-407-4744	BRACKET,ANGLE 4025177 (6N299)			EA	2	2
118	22	KFFZZ	PAOZZ	XBOZZ	PAFZ	-	.150	5330-00-001-4949	GASKET(PARTOFKITNSN. 5330-01049-0579) 74037210-7 (6N299)			EA	1	1
118	23	KFFZZ	PAOZZ	KBOZZ	KFFZZ			5330-00-922-1666	GASKET(PARTOFKITNSN' 5330-01-0490579) 4027013 (6N299)			EA	6	6
118	24	PAHZZ	PAOZZ	XBOZZ	PAFZZ	D	.008	5306-00-4182352	BOLT.MACHINE MS90728-31 (6N299)			EA	2	4
118	25	PAHZZ	PAOZZ	XBOZZ	PAFZZ	D	.008	5305-00-026-2537	SCREW 0914392 (6N299)			EA	1	8
118	26	PAHZZ	PAOZZ	XBOZZ	PAFZZ	D	.010	5310-00-407-9566	WASHER,LOCK MS3533845 (6N299)			EA	1	33
118	27	PAHZZ	PAOZZ	PAOZZ	PAFZZ	-	.050	3020-00-762-1377	GEAR,CAM 4036496 (6N299)			EA	1	1

(1) ILLUSTRATION		(2) SMR CODE				(3) USMC		(4) NATIONAL STOCK NUMBER	(5) DESCRIPTION			(6)	(7)	(8)
(a) FIG NO.	(b) ITEM NO.	a ARMY	b AIR FORCE	c NAVY	d USMC	a SSI	b REPL FACTOR		REF NUMBER	MFR CODE	USABLE ON CODE	U/M	QTY INC IN UNIT	USMC QTY PER EQUIP
118	28	XBHZZ	XB	XBOZZ	XBFZZ				KEY,WOODRUFF1/4X1IN			EA	1	1
118	29	PAHZZ	PAOZZ	XBOZZ	PAFZZ			2815-00-470-6295	4022430	(6N299)		EA	1	1
118	30	PAHZZ	PAOZZ	PBGGG	PAFZZ	I	.027	2815-00-001-7806	4021454	(6N299)		EA	1	1
118	31	PAHZZ	PAOZZ	PAGZZ	PAFZZ	-	.027	2815-00-930-9314	CAMSHAFT,ENGINE			EA	12	12
118	32	PAFZZ	PAOZZ	PAGZZ	PAFZZ			5120-01-188-5306	4029000-0	(6N299)		EA	1	1
118		PAFZZ	PAOZZ	PAGZZ	PAFZZ	-	.050	5330-00-001-4944	TAPPET,ENGINE,POPPET			EA	1	1
99	30								4026699	(6N299)		EA	1	1
101	2								ADAPTER.TOROUWRENCH			EA	1	1
104	9								59513C	(55719)		EA	1	1
104	16								GASKETSETVGRIND			EA	1	1
104	19								74036897	(6N299)				
104	28								12-DUSTSHIELD					
106	10								6-GASKET					
107	10								1-GASKET.DIFFUSER					
107	17								1-GASKET					
110	10								2-SLEEVE					
111	8								1-GASKET					
118	4								1-GASKET					
118	22								2-GASKET					
118	23								1-GASAKET					
									6-GASKET					
									1-GASKET					
									1-GASKET					
									6-GASKET					

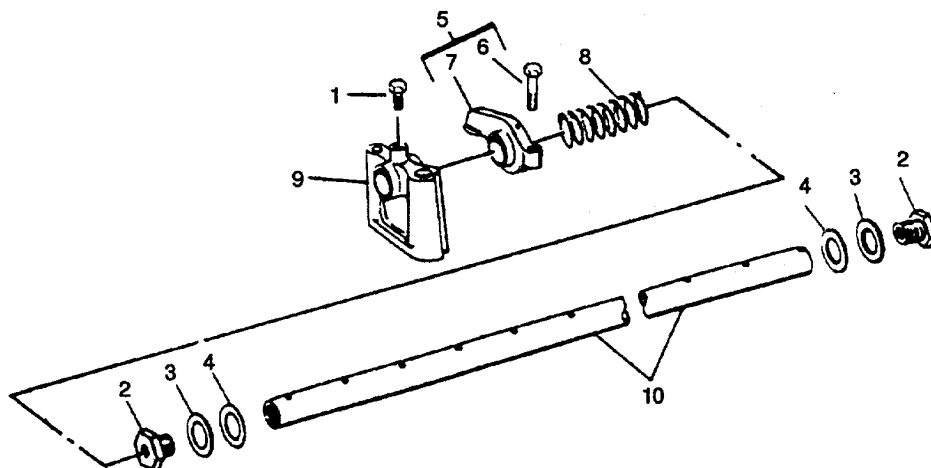

Figure 119. Rocker Arm Shaft Assembly.

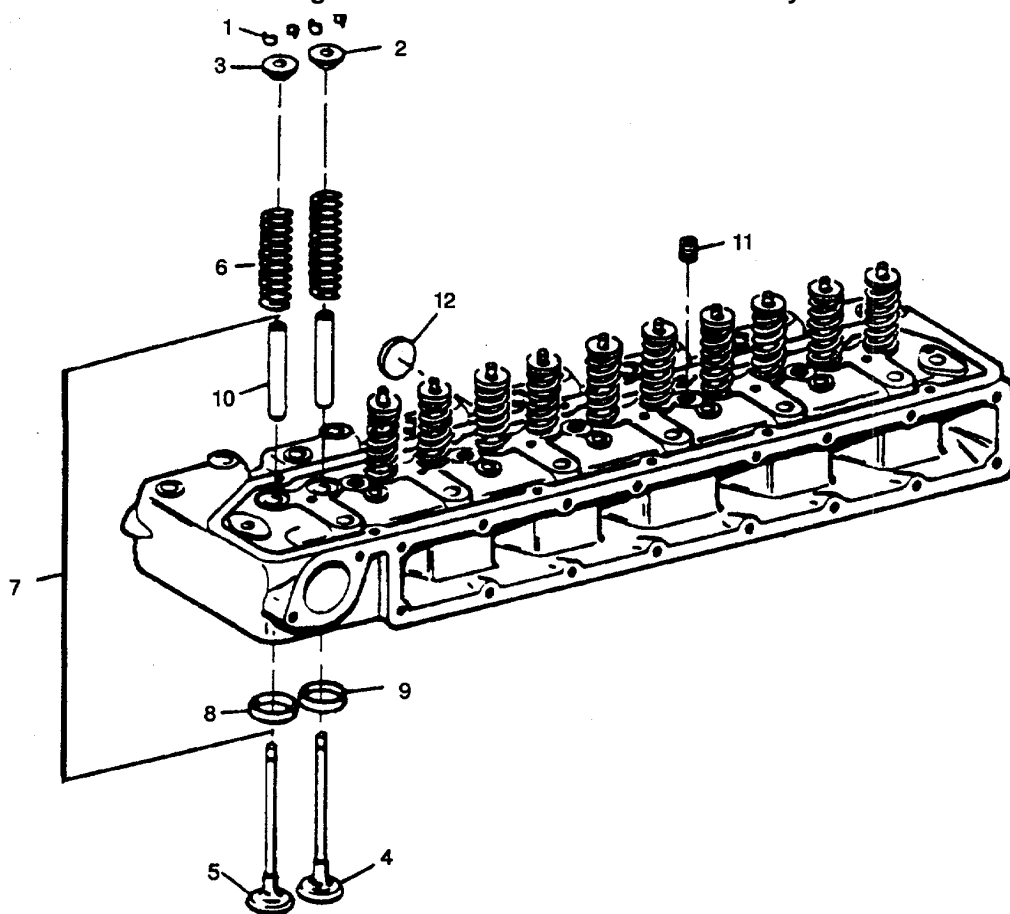

Figure 120. Cylinder Head Assembly.

(1) ILLUSTRATION		(2) SMR CODE				(3) USMC		(4)	(5) DESCRIPTION			(6)	(7)	(8)
(a) FIG NO.	(b) ITEM NO.	a ARMY	b AIR FORCE	c NAVY	d USMC	a SSI	b REPL FACTOR	NATIONAL STOCK NUMBER	REF NUMBER	MFR CODE	USABLE ON CODE	U/M	QTY INC IN UNIT	USMC QTY PER EQUIP
119		AFFZZ	AOO	PBGZZ	AFFZZ				ROCKERARMSHAFTASSY 4035454	(6N299)		EA	1	1
119	1	PAFZZ	PAOZZ	XBGZZ	PAFZZ	D	.008	5305-00-942-2196	SCREW,CAP.HEXHEAD3/8-16x1 IN.LG			EA	1	34
119	2	PAFZZ	PAOZZ	XBGZZ	PAFZZ	-	008	4730-00-133-9985	MS18154-60 ADAPTER,STRAIGHTPIPE	(96906)		EA	2	2
119	3	PAFZZ	PAOZZ	XBGZZ	PAFZZ	D	.010	5310-00-115-6234	4025192 WASHER,FLAT	(6N299)		EA	2	2
119	4	PAFZZ	PAOZZ	XBGZZ	PAFZZ	D	.010	5310-00-143-6351	4025194 WASHER,SPRINGTENSION	(6N299)		EA	2	2
119	5	PAFZZ	PAOZZ	PAGZZ	PAFZZ	D	006	2815-00-930-5796	4025193 ROCKER,ARMENGINE	(6N299)		EA	12	12
119	6	PAFZZ	PAOZZ	XBGZZ	PAFZZ	D	008	5305-00-076-9769	4025188 SCREW	(6N299)		EA	12	12
119	7	XAFZZ	XA	XBGZZ	XAFZZ				4513206-5 ARM.ROCKER	(6N299)		EA	12	12
119	8	PAFZZ	PAOZZ	PAGZZ	PAFZZ	D	.015	2815-00-930-9325	4025248 SPRING,SPACER	(6N299)		EA	5	5
119	9	PAFZZ	PAOZZ	PAGZZ	PAFZZ	D	.008	2815-00-407-4743	4025191-0 BRACKET,ROCKERARM	(6N299)		EA	6	6
119	10	XBFZZ	XB	XBGZZ	XBFZZ	D	008		4025189 SHAFT,STRAIGHT	(6N299)		EA	1	1
119		PAFZZ	PAOZZ	PAGZZ	PAFZZ	D	.008		74035455 ROCKERSHAFTKIT	(6N299)		EA	1	1
119		KFFZZ	KF	KFGZZ	KFFZZ	D	.008		74037207 KITSHOULDBEINSTALLEDWHEN ANYREPAIRTOSHAFTHISRE- QUIRED.REFERTOKITINSTRUC- TIONSHEETFORINSTALLATION.	(6N299)		EA	1	1
119		KFFZZ	KF	KFGZZ	KFFZZ	D	.008		4037202 PARTOFKITP/N74037207	(6N299)		EA	1	1
120	1	PAFZZ	PAOZZ	PAGZZ	PAFZZ		.027	2815-00-762-1376	0910377 PARTOFKITP/N74037207	(6N299)		EA	24	24
120	2	PAFZZ	PAOZZ	PAGZZ	PAFZZ		.027	4376497 2815-00-196-1014	LOCK,VALVESPRING (6N299)			EA	6	6
120	3	PAFZZ	PAOZZ	PAGZ	PAFZZ		.027	2815-01-022-1732	4028644 SEAT,HELICALCOMPRESSION	(6N299)		EA	12	12
120	4	PAFZZ	PAOZZ	PAGZZ	PAFZZ		.027	2815-01-050-3951	4020408 VALVE,POPPET,INTAKEENGINE	(6N299)		EA	6	6
120	5	PAFZZ	PAOZZ	PAGZZ	PAFZZ		027	2815-00-432-1183	74037135 VALVE,POPPET,EXHAUST ENGINE	(6N299)		EA	6	6
120	6	PAFZZ	PAOZZ	PAGZ	PAFZZ		.027	5360-01-0533290	4036609 SPRING,VALVE	(6N299)		EA	12	12
120	7	PAFHH	PAOOO	XAGGG	PAFFF			2815-00-762-1376	4035186 HEADASSY,CYLINDER	(6N299)		EA	1	1
120	8	PAHZZ	PAOZZ	PAGZZ	PAFZZ		.027	4820-00-432-1234	74036659 INSERT,VALVESEAT	(6N299)		EA	6	6
120	9	PAHZZ	PAOZZ	PAGZ	PAFZZ		.027	2815-00-432-1184	4028642-9 SEATVALVE	(6N299)		EA	6	6
120	10	PAHZZ	PAOZZ	PAGZZ	PAFZZ		.027	2815-00-432-1185	4028641-1 VALVE,GUIDE	(6N299)		EA	12	12

(1) ILLUSTRATION		(2) SMR CODE				(3) USMC		(4) NATIONAL STOCK NUMBER	(5) DESCRIPTION			(6)	(7)	(8)
(a) FIG NO.	(b) ITEM NO.	a ARMY	b AIR FORCE	c NAVY	d USMC	a SSI	b REPL FACTOR		REF NUMBER	MFR CODE	USABLE ON CODE	U/M	QTY INC IN UNIT	USMC QTY PER EQUIP
119		AFFZZ	AOO	PBGZZ	AFFZZ							EA	1	1
120	11	PAFZZ	PAOZZ	XBGZZ	PAFZZ		.008	47300-00-001695	ROCKERARMSHAFTASSY 4035454	(6N299)		EA	6	6
120	12	PAFZZ	PAOZZ	XBGZZ	PAFZZ		.008	5340-00-1384290	PLUG,PIPE 9L8412	(11083)		EA	5	5
									PLUG.PROTECTIVEDUST 4255107	(6N299)				

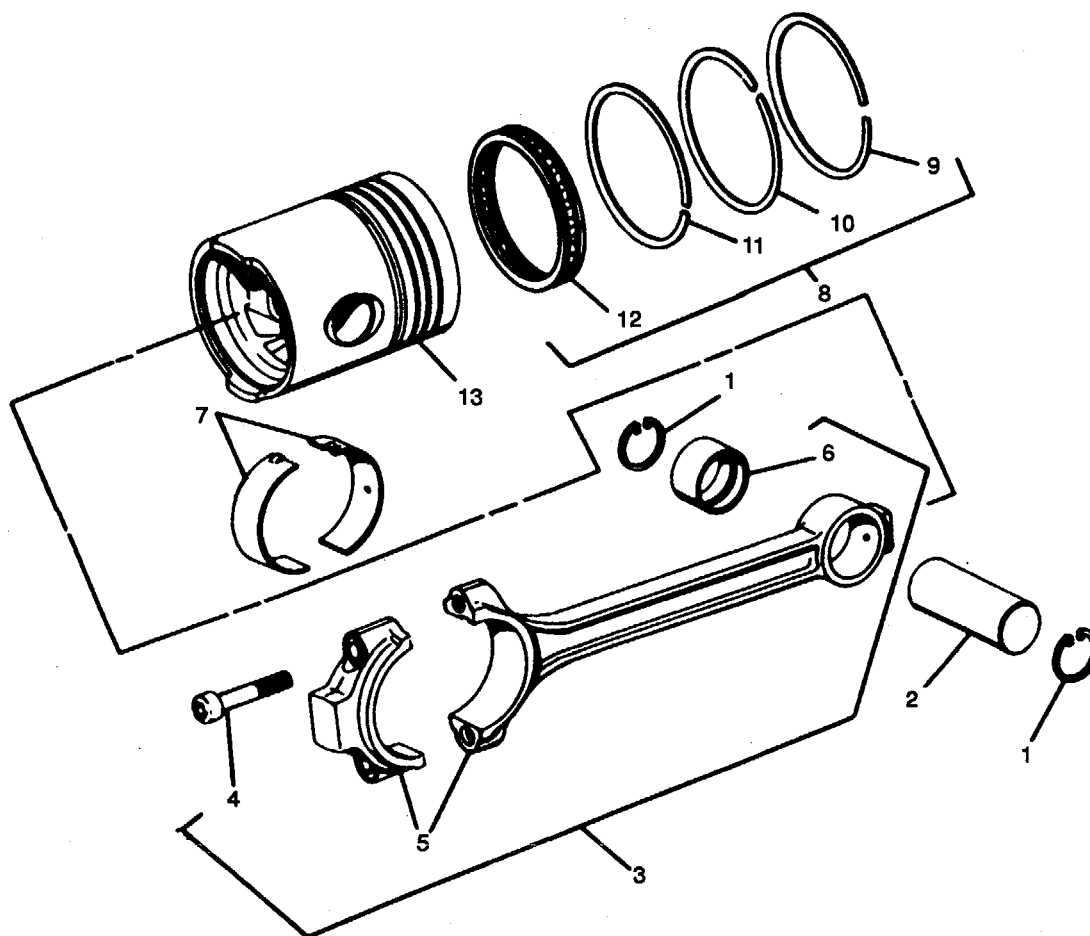

Figure 121. Piston, Crankshaft and Block (Sheet 1 of 2).

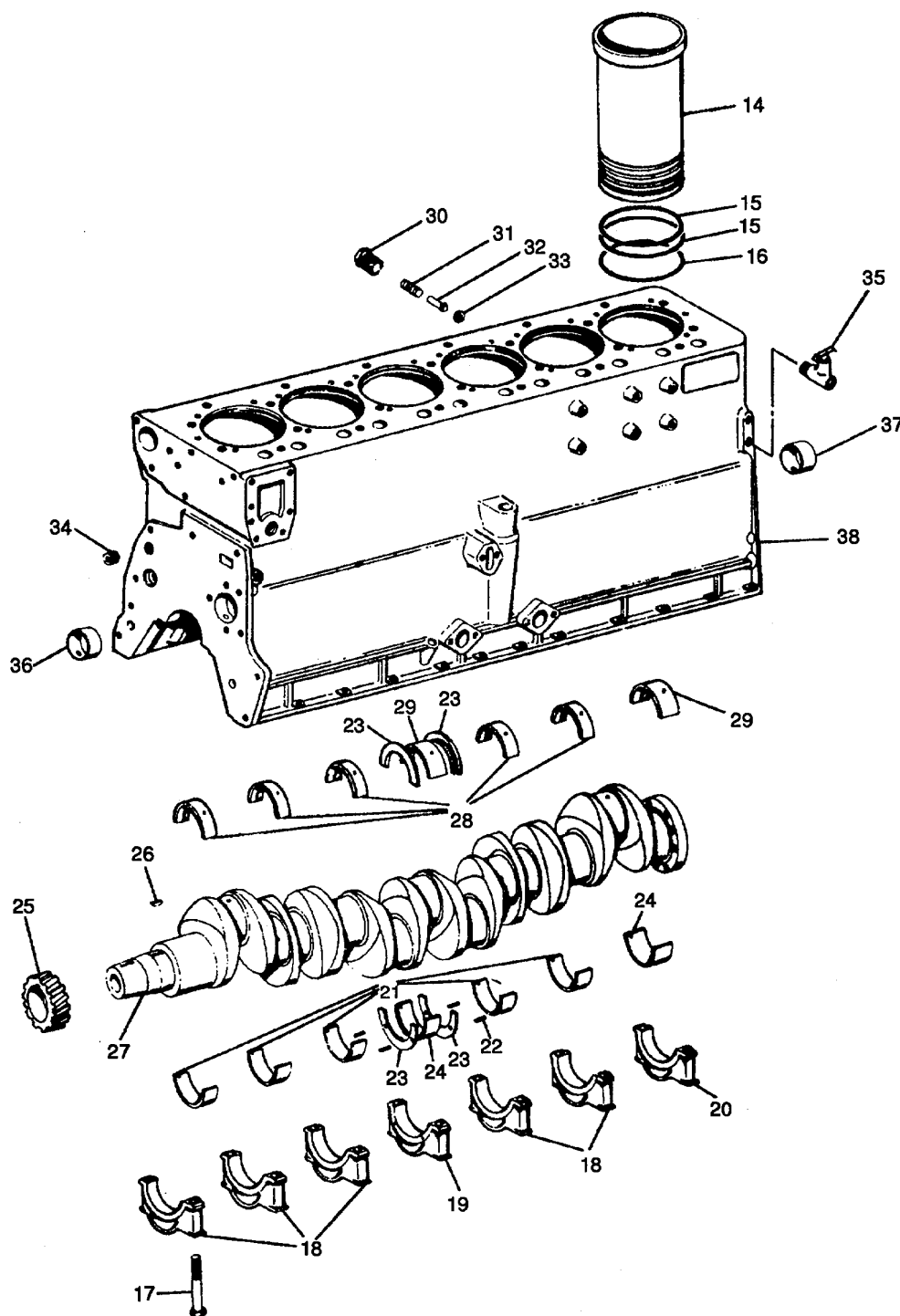

Figure 121. Piston, Crankshaft and Block (Sheet 2 of 2).

(1) ILLUSTRATION		(2) SMR CODE				(3) USMC		(4) NATIONAL STOCK NUMBER	(5) DESCRIPTION			(6)	(7)	(8)
(a) FIG NO.	(b) ITEM NO.	a ARMY	b AIR FORCE	c NAVY	d USMC	a SSI	b REPL FACTOR		REF NUMBER	MFR CODE	USABLE ON CODE	U/M	QTY INC IN UNIT	USMC QTY PER EQUIP
121	1	KFHZZ	PAOZZ	KFGZZ	KFHZZ			281500-930-9316	PISTON,CRANKSRAFT,ANDBLOCK RETAINER,PISTONPIN(PARTOF PISTONNSN:2815-01-062-0813)			EA	12	12
121	2	KFHZZ	KF	PAGZZ	PAHZZ	D	.005	281501062-0813)	4254608 (6N299) PIN,PISTON(PARTOFPISTONNSN:			EA	6	6
121	3	PAHZZ	PAOZZ	PAGZZ	PAHZZ	-	.027	281500-930-9:29	4036657 (6N299) CONNECTINGRODPISTON			EA	6	6
121	4	PAHZZ	PAOZZ	SBGZZ	PAHZZ	D	.008	530501-054-2440	4036217 (6N299) SCREW,CAP,HEX			EA	2	1
121	5	XAHZZ	XA	XBGZZ	XAHZZ				74035395 (6N299) ROD,CONNECTING			EA	1	1
121	B	PAHZZ	PAOZZ	PAGZZ	PAHZZ	D	.050	312040-237-7825	4027333 (BN299) BUSHING,SLEEVE			EA	1	1
121	7	PAHZZ	PAOZZ	PAGZZ	PAHZZ	-	.027	3120-0-930-9315	4025031 (6N299) BEARING,SLEEVE(PARTOFKIT, P/N4082337)			EA	12	12
121	8	PAHZZ	KF	PAGZZ	PAHZZ	D	.005		74029878 (BN299) RINGSET,PISTON(PARTOFPISTON NSN:2815401-062813)			EA	1	1
121	9	XAHZZ	XA	XBGZZ	KFHZZ				4062401 (8N299) RING,PISTONTOP			EA	1	1
121	10	XAHZZ	XA	XBGZZ	KFHZZ				4027933 (6N299) RING,PISTONSECOND			EA	1	1
121	11	XAHZZ	XA	XBGZZ	KFHZZ				4027934 (6N299) RING,PISTONTHIRD			EA	1	1
121	12	XAHZZ	XA	XBGZZ	KFHZZ				4027935 (8N299) RING,PISTONOIL			EA	2	2
121	13	PAHZZ	PAOZZ	PAGZZ	PAHZZ	D	.005	281501-082-0813	4027938 (8N299) PISTONINTERNAL			EA	8	8
121	14	KFHZZ	PAOZZ	PAGZZ	PAHZZ	D	.005		74036681 (8N299) SLEEVE,CYLINDER(PARTOFKIT NSN:538501-1158975)			EA	8	6
121	15	PAHZZ	PAOZZ	PAGZZ	PAHZZ	D	.005	5330-00001-4948	74037221 (6N299) PACKING,PREFORMED,BLACK (PARTOFKITNSN:5386501-1158975)			EA	2	12
121	16	PAHZZ	PAOZZ	PAGZZ	PAHZZ	D	.008	533000-930-9270	4028875 (5N299) PACKING,PREFORMED,RED(PART OFKITNSN:536501-115-6975)			EA	6	6
121	17	XDHZZ	XB	XBGZZ	XBHZZ	D	.008		40250151 (6N299) SCREW,CAP,HEX			EA	14	19
121	18	XBHZZ	XB	XBGZZ	XBHZZ				4035387 (6N299) CAP,BEARING,FRONT			EA	5	19
121	19	XBHZZ	XB	XBGZZ	XBHZZ				4028075 (6N299) CAP,BEARING,CENTER			EA	1	1
121	20	XBHZZ	XB	XBGZZ	XBHZZ				4027543 (6N299) CAP,BEARING,REAR			EA	1	1
121	21	PAHZZ	PAOZZ	XBGZZ	PAHZZ	-	.050	3120-0-930-9330	4035398 (8N299) BEARINGHALF,SLEEVE(PARTOF KIT,PIN4061842)			EA	5	5
121	22	XBHZZ	XB	XBGZZ	XBHZZ				74035008 (8N299) PIN,GROOVE			EA	4	4
121	23	XBHZZ	XB	XBGZZ	XBHZZ	D	.008		70926358-6 (6N299) FLANGE,THRUSTLOWER			EA	4	4
121	24	PAHZZ	PAOZZ	PAGZZ	PAHZZ	-	.050	281500-930-9309	4061818 (8N299) BEARING,MAINLOWERCENTER (PARTOFKIT,P/N4061842)			EA	2	2
121	25	PAHNZZ	PAOZZ	PAGZZ	PAHZZ	D	.008	302040-930-9312	4035010 (8N299) GEAR,CRANKSHAFT			EA	1	1
									4025041 (8N299)					

(1) ILLUSTRATION		(2) SMR CODE				(3) USMC		(4) NATIONAL STOCK NUMBER	(5) DESCRIPTION			(6)	(7)	(8)
(a) FIG NO.	(b) ITEM NO.	a ARMY	b AIR FORCE	c NAVY	d USMC	a SSI	b REPL FACTOR		REF NUMBER	MFR CODE	USABLE ON CODE	U/M	QTY INC IN UNIT	USMC QTY PER EQUIP
121	26	PAHZZ	PAOZZ	XBGZZ	PAHZZ	-	.008	5315-00-011-2139	KEY,WOORUFF1/4X7/8IN. WOODRUFFNO.A			EA	1	2
121	27	PBHZZ	PBOZZ	PBGDD	PBHZZ	D	.008	2815-01-053-4892	0905845-4 CRANKSHAFT,ENGINE	(6N299)		EA	1	1
121	28	PAHZZ	PAOZZ	PAGZZ	PAHZZ	-	.050	3120-01-054-7312	4035953 BEARINGHALF,SLEEVE(PARTOF KIT,P/N4061642)	(6N299)		EA	5	5
121	29	PAHZZ	PAOZZ	PAGZZ	PAHZZ	-	.050	3120-00-930-9334	4035007 BEARINGHALF,SLEEVE(PARTOF KIT,P/N4081642)	(6N299)		EA	2	2
121	30	PBFZZ	PBOZZ	PBGZZ	PBHZZ	-	.008	5306-00-890-3950	4035009 BOLT,SELF-LOCKING	(6N299)		EA	1	1
121	31	PAFZZ	PAOZZ	XBGZZ	PAHZZ		.008	5360-00-598-9900	4022129 SPRING,HELICAL	(6N299)		EA	1	1
121	32	PAFZZ	PAOZZ	XBGZZ	PAHZZ	D	.008	2815-00-352-3063	4500231 PISTON,REGULATORVALVE	(8N299)		EA	1	1
121	33	PAHZZ	PAOZZ	PAGZZ	PAHZZ	D	.008	2815-00-936-8201	4507374 INSERT	(6N299)		EA	1	1
121	34	XBHZZ	XB	XBGZZ	XBHZZ				4507673 PLUG,RESTRICTOR	(6N299)		EA	1	1
121	35	PAOZZ	PAOZZ	XBGZZ	PAHZZ	I	.010	4820-00-785-8153	4025392 COCKSHUTOFF,SCREW	(6N299)		EA	1	1
121	38	PAHZZ	PAOZZ	PAGZZ	PAHZZ	-	.050	3120-00-930-9333	NV108P-4 BEARING,SLEEVE	(93061)		EA	1	1
121	37	PAHZZ	PAOZZ	PAGZZ	PAHZZ	-	.050	3120-00-930-9332	4025025 BEARING,SLEEVE	(6N299)		EA	5	5
121	38	XBHHH	XB	PBGDD	XBHHH				4025238 CYLINDERBLOCKASSY	(6N299)		EA	1	2
									4035904	(6N299)				

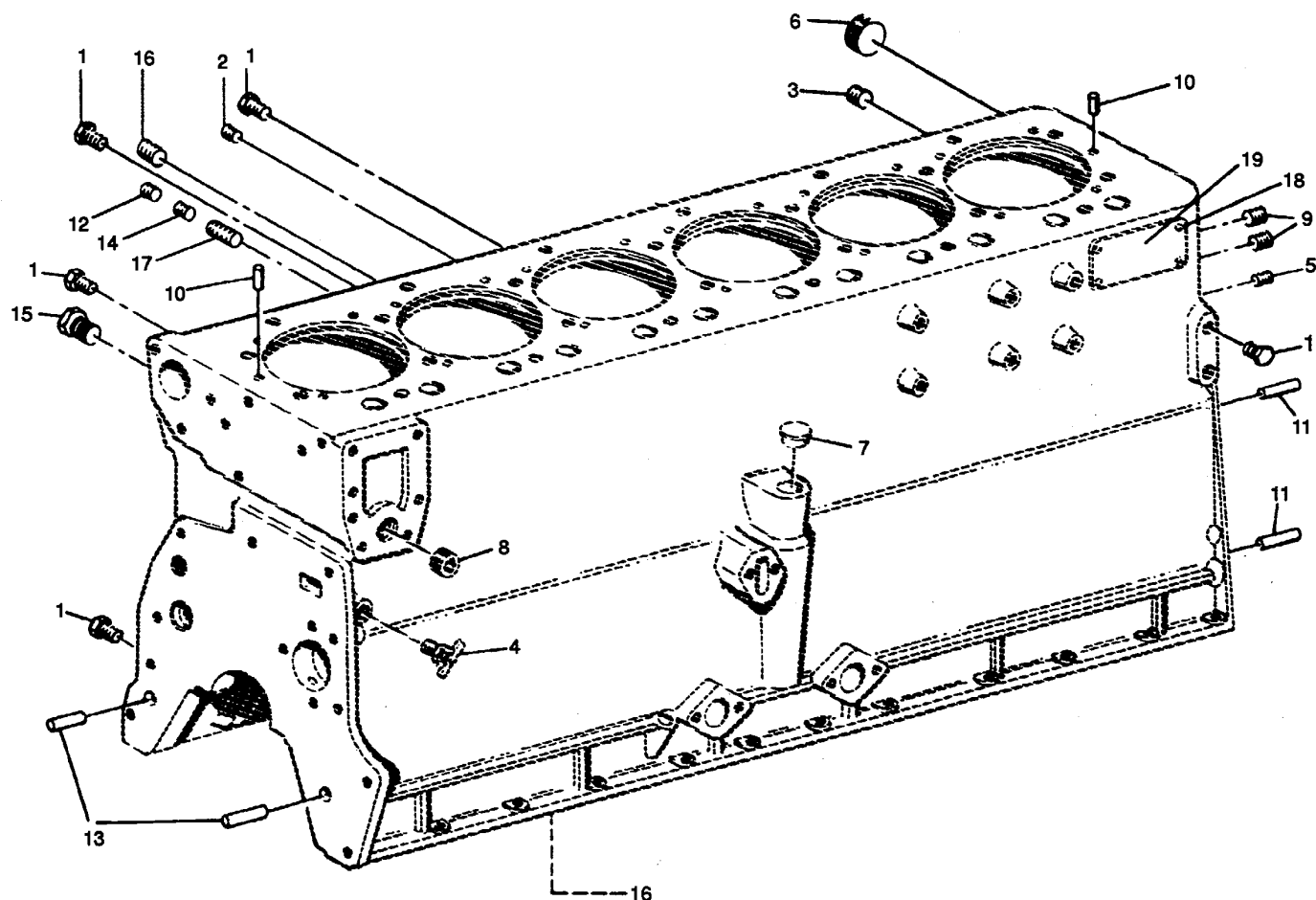

Figure 122. Cylinder Block Assembly.

(1) ILLUSTRATION		(2) SMR CODE				(3) USMC		(4) NATIONAL STOCK NUMBER	(5) DESCRIPTION			(6)	(7)	(8)
(a) FIG NO.	(b) ITEM NO.	a ARMY	b AIR FORCE	c NAVY	d USMC	a SSI	b REPL FACTOR		REF NUMBER	MFR CODE	USABLE ON CODE	U/M	QTY INC IN UNIT	USMC QTY PER EQUIP
122	1	PAOZZ	PAOZZ	XBGZZ	XBHZZ			4730-00-018-9566	PLUG,PIPE,1/8NPT			EA	5	5
122	2	PAOZZ	PAOZZ	XBGZZ	XBHZZ				5811B	(15434)		EA	1	1
122	3	XDOZZ	XB	XBGZZ	XBHZZ	D	.008		PLUG,PIPE,1Q2NPT			EA	1	1
122	4	PAOZZ	PAOZZ	XBGZZ	PAOZZ	D	.008	4820-00-849-1220	0904223-5	(6N299)		EA	1	1
122	5	PAOZZ	PAOZZ	XBGZZ	PAHZZ	D	.008	4730-00-005-7377	PLUG,PIPE1/8NPT			EA	1	1
122	6	PAOZZ	PAOZZ	XBGZZ	PAHZZ	D	008	4730-00-640-5852	4255490	(6N299)		EA	1	1
122	7	XBOZZ	XB	XBGZZ	XBHZZ				COCK,DRAIN,114NPT			EA	1	1
122	8	PAOZZ	PAOZZ	XBGZZ	PAHZZ	D	.008	4730-00-444715	MS35782-5	(96906)		EA	1	1
122	9	PAOZZ	PAOZZ	PAGZZ	PAHZZ	D	.008	4730-00-9851294	PLUG,PIPE,1/4NPT			EA	1	1
122	10	XBFFZ	XB	XBGZZ	BHZZ				4255491	(6N299)		EA	1	1
122	11	XBFFZ	XB	XBGZZ	XBHZZ				PLUG,PIPE,1IN.NPT			EA	1	1
122	12	XBFFZ	XB	XBGZZ	XBHZZ				MS27769-7	(96906)		EA	1	1
122	13	XBFFZ	XB	XBGZZ	XBHZZ				PLUG,DISTRIBUTORHOLE			EA	1	1
122	14	PAOZZ	PAOZZ	XBGZZ	PAHZZ	D	008	4730-00-044-4688	4027355	(6N299)		EA	1	1
122	15	XBOZZ	XB	XBGZZ	XBHZZ	D	.008		PLUG,PIPE,3/8NPT			EA	1	1
122	16	PAOZZ	PAOZZ	XBGZZ	PAHZZ	D	.008	531500-141-1096	444715	(24617)		EA	2	2
122	17	XBFFZ	XB	XBGZZ	XBHZZ				PLUG,PIPE,1/2NPT			EA	2	2
122	18	XBOZZ	XB	XBGZZ	XBHZZ				MS21336-5	(96906)		EA	2	2
122	19	XBOZZ	XC	XBGZZ	XBHZZ				PIN,DOWELL			EA	2	2
122		PAFZZ	PAOZZ	XAGZZ	XAHHZ				0917542	(6N299)		EA	2	2
121		PAHZZ	PAOZZ	PAGZZ	PAHZZ		.030	2815-01-062-0813	PIN,DOWELL,7/6X3/4IN.			EA	2	2
121	1								0921023	(6N299)		EA	1	1
121	2								PLUG,OILGALLERY			EA	1	1
121	8								4028772	(6N299)		EA	2	2
121	13	PAHZZ	PAOZZ	PAGZZ	PAHZZ		.030	2815-01-062-0813	PIN,DOWELL,1R2X1-3/8IN.			EA	2	2
121									0917538	(6N299)		EA	1	1
121	7	PAHZZ	PAOZZ	PAGZZ	PAHZZ		.030	2815-00-456-5608	PLUG,PIPE,118NPT			EA	1	1
121									917673-6	(6N299)		EA	2	2
121	14								PLUG,HEAWDUTY			EA	2	2
121	15								0928200-5	(6N299)		EA	6	6
									PIN,STRAIGHT.HEADLESS			EA	6	6
									4028848	(6N299)		EA	1	1
									SETSCREW			EA	1	1
									0919110	(6N299)		EA	4	4
									SCREW,DRIVEN0.6X1/4INLG			EA	1	1
									0904516	(6N299)		EA	1	1
									PLATE,IDENTIFICATION			EA	9	9
									4007953	(6N299)		EA	6	6
									BALL			EA	1	1
									0929248	(6N299)		EA	6	6
									KIT,PISTONINTERNAL			EA	1	1
									4062399	(6N299)		EA	6	6
									2-RETAINER,PISTON,PIN			EA	1	1
									1-PIN,PISTON			EA	1	1
									1-RINGSET,PISTON			EA	1	1
									1-PISTON,INTERNAL			EA	1	1
									KIT.CONNECTINGRODBEARING,			EA	1	1
									STD			EA	1	1
									74062337-	(6N299)		EA	1	1
									12-BEARING,SLEEVE			EA	6	6
									KIT,CYLINDERSLEEVE			EA	6	6
									4036682			EA	6	6
									1-SLEEVE,CYUNDER			EA	6	6
									3-PACKING,PREFORMED,BLACK			EA	6	6

(1) ILLUSTRATION		(2) SMR CODE				(3) USMC		(4) NATIONAL STOCK NUMBER	(5) DESCRIPTION			(6)	(7)	(8)
(a) FIG NO.	(b) ITEM NO.	a ARMY	b AIR FORCE	c NAVY	d USMC	a SSI	b REPL FACTOR		REF NUMBER	MFR CODE	USABLE ON CODE	U/M	QTY INC IN UNIT	USMC QTY PER EQUIP
121		PAHZZ	PAOZZ	PAGZZ	PAHZZ	.030	312001-	51-9230	KIT,CRANKSHAFTBEARING.STD 4061642	(8N299)		EA	1	1
121	21								5-BEARINGHALF.SLEEVE					
121	24								2-BEARING,MANLOWERCENTER					
121	28								5-BEARINGHALF.SLEEVE					
121	29								2-BEARINGHALF.SLEEVE					

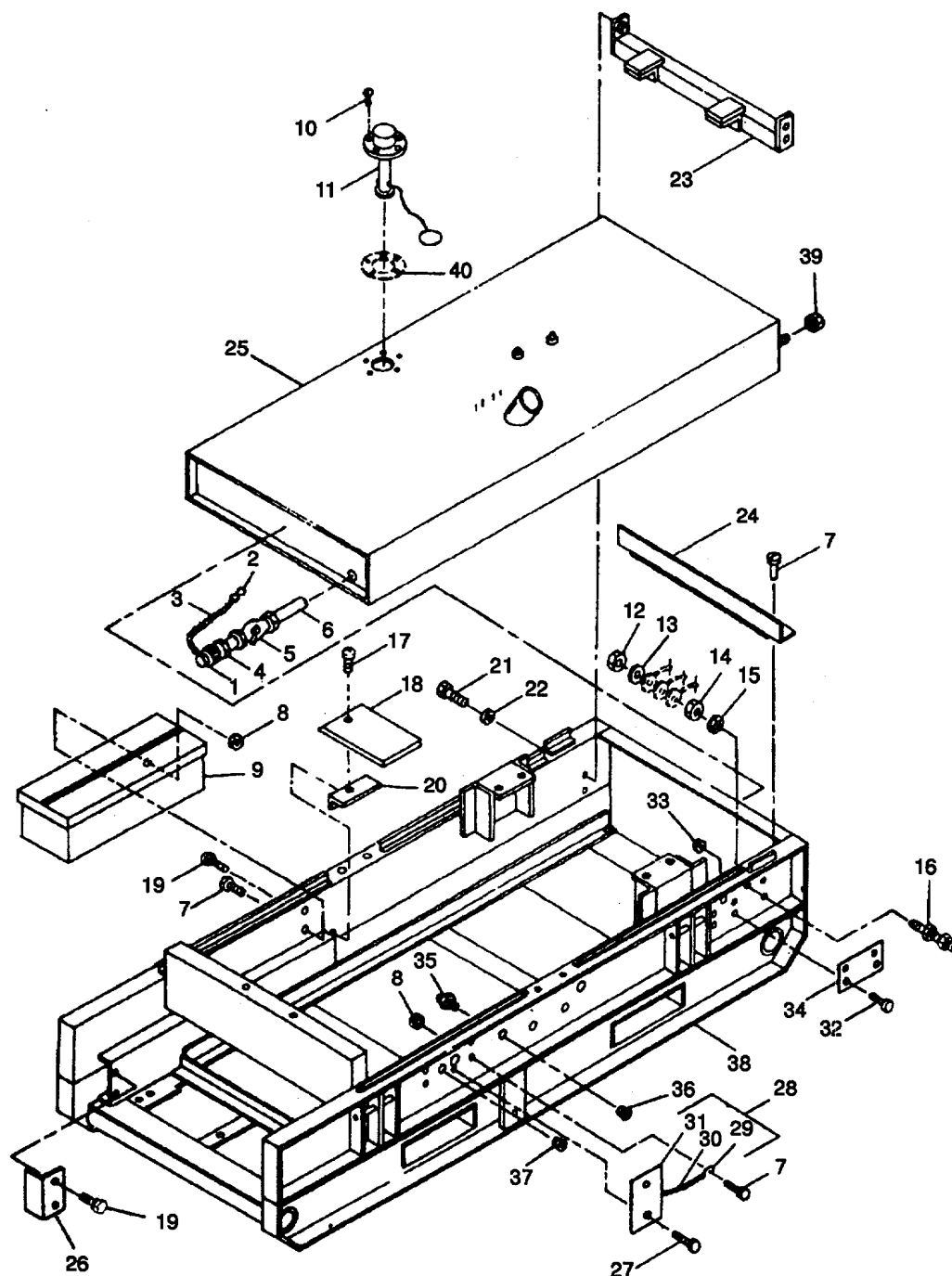

Figure 123. Base Group (Sheet 1 of 2).

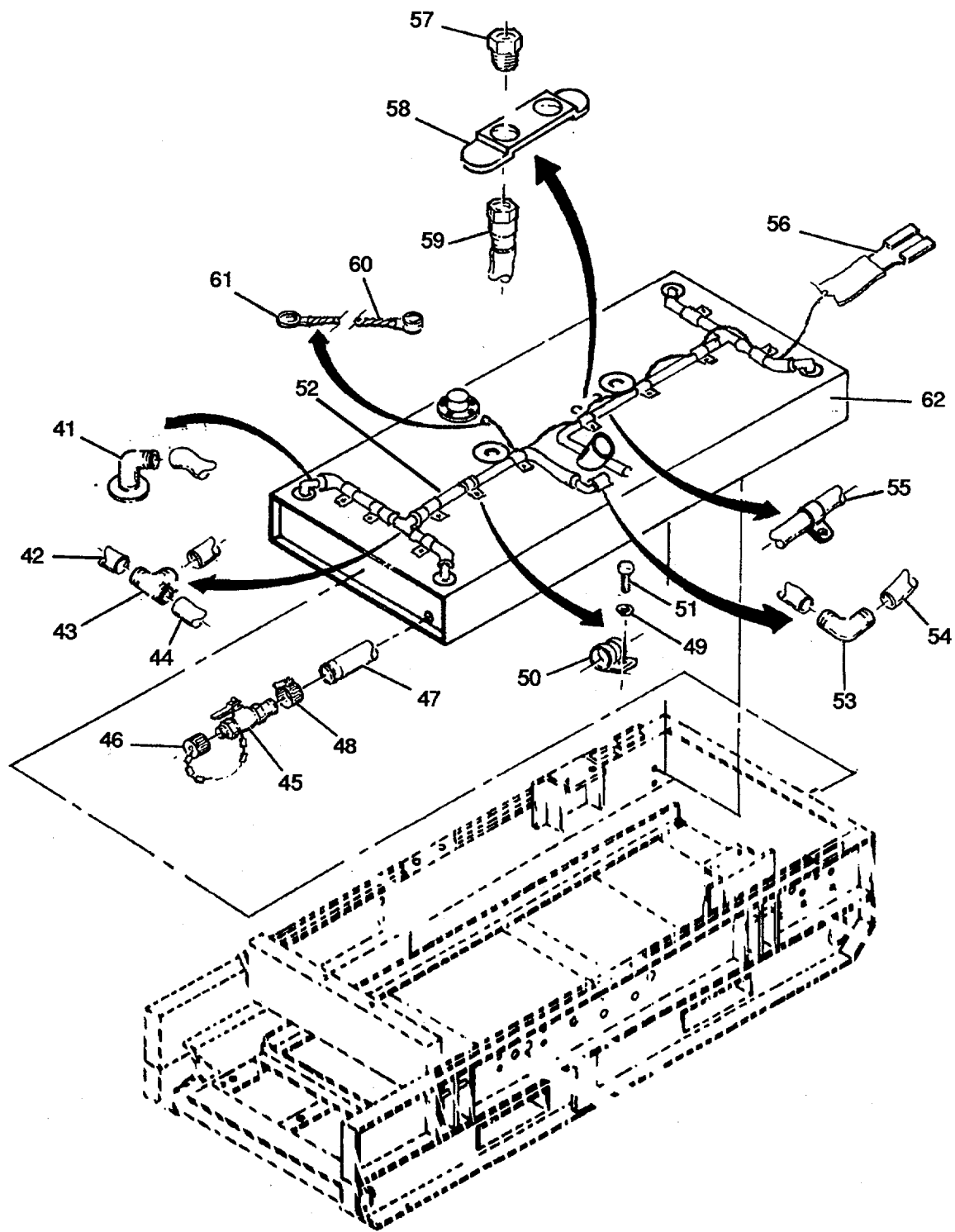

Figure 123. Base Group (Sheet 2 of 2).

TM 9-6115-545-24P
TO 35C2-3-444-4
NAVFAC P-8-626-24P
SL-400038G/07499A

(1) ILLUSTRATION		(2) SMR CODE				(3) USMC		(4) NATIONAL STOCK NUMBER	(5) DESCRIPTION			(6)	(7)	(8)
(a) FIG NO.	(b) ITEM NO.	a ARMY	b AIR FORCE	c NAVY	d USMC	a SSI	b REPL FACTOR		REF NUMBER	MFR CODE	USABLE ON CODE	U/M	QTY INC IN UNIT	USMC QTY PER EQUIP
123		XBFZZ	XB	XB3GG	XBFFF				GROUP21-BASEGROUP BASEASSY 70-1185 (30554) 70-1185 (93742)			EA	1	1
123	1	PAOZZ	PAOZZ	XBGZZ	XBFZZ			4730-00-812-1333	CAP,TUBE 69-539-2 (93742) 69-539-2 (30554)			EA	1	3
123	2	PAOZZ	PAOZZ	XBGZZ	XBFZZ			4030-00-270-5436	HOOK,CHAIN,S MS87006-3 (96906)			EA	1	2
123	3	XBOZZ	MOO	XBGZZ	XBFZZ				CHAIN,WELDLESS(8LINKSLG) RRC271TYPEIIGRADEC CLASS3 (81348)			EA	1	2
123	4	PAOZZ	PAOZZ	XBGZZ	PAFZZ	D	.008	4730-00-820-6904	ADAPTER,STRAIGHT,PIPE,1/4P X5/16T MS51500A54 (30554)			EA	1	6
123	5	PAOZZ	PAOZZ	PAOZZ	PAFZZ	D	.008	4820-00-987-3106	VALVEASSY 70-1451 (30554) 172CL (70411)			EA	1	1
123	6	PAOZZ	PAOZZ	XBGZZ	XBFZZ			4730-00-033-2651	NIPPLE,PIPE,LONG 70-1450 (30554) 70-1450 (93742)			EA	1	1
123	7	PAOZZ	PAOZZ	XBGZZ	PAFZZ	D	.008	5308-00-036-6980	BOLT,ASSEMBLEDWASHER, 1/4-20X5/8IN.LG. (30554) 70-1319-3			EA	6	39
123	8	PAOZZ	PAOZZ	XBGZZ	PAFZZ	D	.008	5310-00-761-6882	61-251081-00-0242B0254B NUT,PLAIN,HEX1/4-20 MS51967-2 (96906)			EA	5	52
123	9	PBOZZ	PBOZZ	XBGZZ	XBFZZ			2540-01-150-9887	BOX,STORAGE,TOOL 70-1358 (93742) 70-1358 (30554)			EA	1	1
123	10	PAOZZ	PAOZZ	XBGZZ	PAFZZ	D	.008	5305-00-038-3103	SCREW,ASSEMBLEDWASHER, 8-32X1/2IN.LG. (30554) 69-662-35 (78189) 061-080841-40-0142B-05242B			EA	5	26
123	11	PAOZZ	PAOZZ	PAGZZ	PAFZZ	-	.050	6680-00-410-4964	TRANSMITTER,LIQUIDOTY 70-1474 (30554)			EA	1	1
123	12	PAOZZ	PAOZZ	PAGZZ	PAFZZ	D	.008	5310-00-891-1709	NUT,PLAIN,HEX5/16-18 MS35691-9 (96906)			EA	1	1
123	13	PAOZZ	PAOZZ	PAGZZ	PAFZZ	D	.010	5310-00-407-9566	WASHER,LOCK,5/16 MS35338-45 (96906)			EA	1	1
123	14	PAOZZ	PAOZZ	PAGZZ	PAFZZ	D	.008	5310-01-174-4568	NUT,PLAIN,HEX,5/16-18 70-1626-1 (30554)			EA	1	1
123	15	PAOZZ	PAOZZ	PAGZZ	PAFZZ	D	010	5310-00-889-2527	WASHER,LOCK,5/16 MS45904-72 (96906)			EA	1	5
123	16	PAOZZ	PAOZZ	XBGZZ	PAOZZ	D	.008	5940-00-234-3383	TERMINAL,STUD 69-6926 (30554) 69-692-6 (93742)			EA	1	1
123		MFOZZ	MOO	AGGZZ	AFFZZ				CLIP,TERMINAL MANUFACTUREFROM. WIRE0042IN.DIA ASTM-A-580 (81346)			EA	1	1
123	17	PAOZZ	PAOZZ	PAGZZ	PAFZZ			5306-00-036-6919	SCREW,ASSEMBLEDWASHER, 1/4-20X1-1/4INLG. (30554) 70-1319-7 (78189) 61-2/52081-000242B-0542B			EA	4	4
123	18	XBFZZ	MOO	XBGZZ	XBFZZ				BRACKET,FUEL TANK.HOLD DOWN 70-1460 (93742) 70-1460 (30554)			EA	4	4
123	19	PAFZZ	PAOZZ	XBGZZ	PAFZZ	D	.008	5306-00-036-6982	BOLT,ASSEMBLED,WASHER, 1/4-20X3/4IN.LG (30554) 70-1319-4 (78189) 61-251281-00-0242B-0542B			EA	6	71

(1) ILLUSTRATION		(2) SMR CODE				(3) USMC		(4) NATIONAL STOCK NUMBER	(5) DESCRIPTION			(6)	(7)	(8)
(a) FIG NO.	(b) ITEM NO.	a ARMY	b AIR FORCE	c NAVY	d USMC	a SSI	b REPL FACTOR		REF NUMBER	MFR CODE	USABLE ON CODE	U/M	QTY INC IN UNIT	USMC QTY PER EQUIP
123	20	XBFZZ	MOO	XBGZZ	XBFZZ				BRACKET,FUELTANK,LOWER 70-1459 (93742) 70-1459 (30554)			EA	4	4
123	21	PAFZZ	PAOZZ	XBGZZ	PAFZZ	D	.008	5305-00-044-4153	SCREW,CAP,HEXHD MS90725-109 (96906)			EA	4	4
123	22	PAFZZ	PAOZZ	XBGZZ	PAFZZ	D	.010	5310-00-935-8984	WASHER,LOCK MS45904-84 (96906)			EA	4	46
123	23	XBFZZ	XB	XBGZZ	XBFZZ				BRACKET,ANGLE 70-1389 (30554) 70-1389 (93742)			4	4	
123	24	XBFZZ	XB	XBGZZ	XBFZZ				FRAME,LOWER.REARPNL 70-1409 (30554) 70-1409 (93742)			EA	1	1
123	25	PBFZZ	PBOZZ	XBGZZ	XBFZZ			2910-01-181-4084	TANK,FUEL 81-2001 (30554)			EA	1	1
123	26	XBFZZ	MOO	XBGZZ	XBFZZ	-	.008	BRACKET,ANGLE	EA 70-1356 (30554) 70-1356 (93742)			1		
123	27	PAFZZ	PAOZZ	XBGZZ	PAFZZ	0	008	5306-00-036-6982	BOLT,ASSEMBLEDWASHER, 1/4-20X1/4IN.LG 70-1319-4 (30554)			EA	3	71
123	28	XBFZZ	AOO	XBGZZ	XBFZZ				61-25128100-0242B-0524B COVERASSY,FUELBURNING EXHAUST 70-1438 (30554) 70-1438 (93742)			EA	1	1
123	29	PAFZZ	PAOZZ	MOGZZ	PAOZZ	-	.008	4030-00-270-5436	HOOK,CHAIN.S MS87006-3 (96906)			EA	1	1
123	30	PAFZZ	PAOZZ	MOGZZ	PAOZZ	-	.008	4010-00-099-8849	CHAIN,WELDLESS,FLATLINK NAS1455-50-10C (80205)			FT	1	3
123	31	XBFZZ	MOO	XBGZZ	XBFZZ				PLATE,COVER 70-1438-1 (30554) 70-1438-1 (93742)			EA	1	1
123	32	PAFZZ	PAOZZ	XBGZZ	PAOZZ	D	.008	5305-00-889-2999	SCREW,MACHINE,PANHDNO. 4-40X1/2INLG MS35206-217 (96906)			EA	4	12
123	33	PAFZZ	PAOZZ	XBGZZ	PAOZZ	D	.008	5310-00-836-3520	NUT,PLAIN,ASSEMBLEDNO. 4-40 69-561-1 (30554) 511-04180000 (78189)			EA	4	76
123	34	XBFZZ	XC	XCGZZ	MDOZZ				PLATE,DESIGNATION 70-1341 (30554) 70-1341 (93742)			EA	1	1
123	35	PAFZZ	PAOZZ	XBGZZ	XBFZZ			4730-00-0951285	NIPPLE 70-1054 (30554) 70-1054 (93742)			EA	1	3
123	36	PAFZZ	PAOZZ	XBGZZ	PAFZZ	D	.008	4730-00-815-2390	COUPLING,PIPE 70-1618-2 (30554) 3-4GGS (30780)			EA	1	1
123	37	PAFZZ	PAOZZ	XBGZZ	XBFZZ			4730-00-869-6360	COUPLING,PIPE 70-1618-1 (30554) 3-80G-S (30780)			EA	1	1
123	38	XBFZZ	XB	XBGZZ	XBFZZ				BASE,SKID 70-1000 (30554) 70-1000 (93742)			EA	1	1
123	39	PAFZZ	PAOZZ	PAGZZ	PAFZZ	D	.008	5310-00-094-3421	NUT,PLAIN,ASSEMBLED10-24 69-561-4 (30554) 511-10180000 (78189)			EA	1	1
123	40	PAOZZ	PAOZZ	PAOZZ	PAOZZ			5330-01-268-2815	GASKET GK0023 (09527)					
123	41	PAOZZ	PAOZZ	PAOZZ				4730-01-197-7724	ELBOW,PLASTIC 81-1000-4 (30554) N4MEB-4 (87373)			EA	4	

(1) ILLUSTRATION		(2) SMR CODE				(3) USMC		(4) NATIONAL STOCK NUMBER	(5) DESCRIPTION			(6)	(7)	(8)
(a) FIG NO.	(b) ITEM NO.	a ARMY	b AIR FORCE	c NAVY	d USMC	a SSI	b REPL FACTOR		REF NUMBER	MFR CODE	USABLE ON CODE	U/M	QTY INC IN UNIT	USMC QTY PER EQUIP
123	42	MFOZZ	MOO	MFOZZ					HOSEASSY HOSERUBBERTYPE11/4X14 INLG 70-1185-40 (30554)			RL	2	
123	43	PAOZZ	PAOZZ	PAOZZ				4730-01-195-3821	TEE,PLASTIC,BARBED 81-1002-3 (30554) N4TUB-4 (87373)			EA	2	
123	44	MFOZZ	MOO	MFOZZ					HOSEASSY HOSENONMETALLICTYPE11/4 X950INLG 70-118555 (30554)			RL	2	
123	45	PAOZZ	PAOZZ	PAOZZ				4820-00-595-3191	VALVE,SHUTOFF 72-2297-2 (30554) 695 (79470)			EA	1	
123	46	XBOZZ	XB	XBOZZ					CAPTUBE 69-539-2 (30554)			EA	1	
123	47	PAOZZ	PAOZZ	PAOZZ				4730-01-196-7480	CONNECTOR,PI3/8IN 81-1004-3 (30554) C5275X6 (79470)			EA	1	
123	48	PAOZZ	PAOZZ	PAOZZ				4730-00-908-3194	CLAMP.HOSETYPEF,11/16TO 1-114DIA MS35842-11 (96906)			EA	2	
123	49	PAOZZ	PAOZZ	PAOZZ				5310-00-045-3296	WASHER,LOCK-SPRING MS35338-43 (96906)			EA	11	
123	50	PAOZZ	PAOZZ	PAOZZ				5340-00-177-4039	CLAMP.LOOP-STEEL.50ID MS21333-7 (96906)			EA	11	
123	51	PAOZZ	PAOZZ	PAOZZ				5305-00-206-2510	SCREW,MACHINE-PANHEAD 190-32X.50LG MS3521555 (96906)			EA	11	
123	52	MFOZZ	MOO	MFOZZ					HOSE,ASSY HOSENONMETALLICTYPE11/4 INIDX3850INLG 70-1185-53 (30554)			RL	1	
123	53	PAOZZ	PAOZZ	PAOZZ				4730-01-195-9124	ELBOW,PLASTIC 81-2004-1 (30554) N4EUB-4 (87373)			EA	1	
123	54	MFOZZ	MOO	MFOZZ					HOSEASSY HOSENONMETALLIC,TYPE1, 1/4-X2INLG 70-1185-51 (30554)			RL	1	
123	55	MFOZZ	MOO	MFOZZ					HOSEASSY HOSENONMETALLIC,TYPEI, 1/4X48INLG 70-1185-50 (30554)			RL	1	
123	56	PAOZZ	PAOZZ	PAOZZ				5940-00-1138183	TERMINAL,LUG,CRIMPSTYLE. INS MS25036-113 (96906)			EA	1	
123	57	PAOZZ	PAOZZ	PAOZZ				4730-01-1888240	BUSHING 81-1003 (30554)			EA	2	
123	58	PAOZZ	PAOZZ	PAOZZ				4730-01-1588417	ADAPTER 81-2003-7 (30554) 125HBL-6-4 (93061)			EA	2	
123	59	MFOZZ	MOO	MFOZZ					HOSEASSY HOSENONMETALLIC,TYPE1. 3/8X6.00INLG 70-1185-46 (30554)			RL	2	
123	60	PAOZZ	PAOZZ	PAOZZ					BRAID,WIRE,67INLG OQ-B-575 (81348) R32T0203			EA	1	
123	61	PAOZZ	PAOZZ	PAOZZ				5940-00-143-4775	TERMINAL,LUG MS25036-156 (96906)			EA	1	
123		PAOZZ	PAOZZ	PAOZZ				8030-00-252-3391	SEALINGCOMPOUND MS213337 (96906) MIL-S-45180TY2 (81349)			AR	1	

TM 9-6115-545-24P
TO 35C2-3-444-4
NAVFAC P-8-626-24P
SL-400038G/07499A

(1) ILLUSTRATION		(2) SMR CODE				(3) USMC		(4) NATIONAL STOCK NUMBER	(5) DESCRIPTION			(6) U/M	(7) QTY INC IN UNIT	(8) USMC QTY PER EQUIP
(a) FIG NO.	(b) ITEM NO.	a ARMY	b AIR FORCE	c NAVY	d USMC	a SSI	b REPL FACTOR		REF NUMBER	MFR CODE	USABLE ON CODE			
123	62	PAOZZ	PAOZZ		PAOZZ			2910-01-181-4084	TANK. FUEL, ENGINE 81-2001 F114400	(30554) (58631)	EA	1		
123		PAOZZ	PAOZZ		PAOZZ			4720-40-913-5910	HOSE, NONMETALLIC, TYPE I MIL-H-13444	(81349)	AR	1		

353/354 blank)

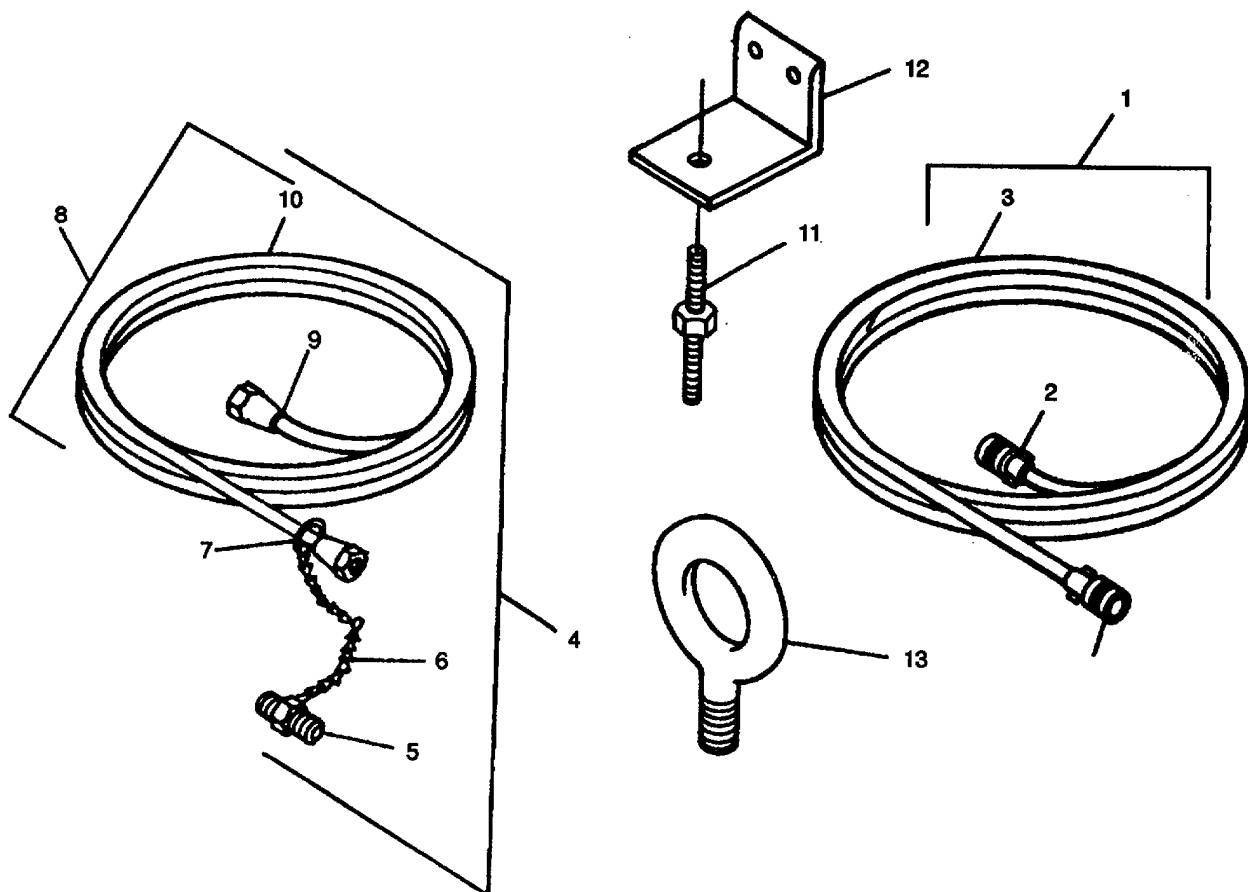

Figure 124. Accessory Item.

(1) ILLUSTRATION		(2) SMR CODE				(3) USMC		(4) NATIONAL STOCK NUMBER	(5) DESCRIPTION			(6)	(7)	(8)
(a) FIG NO.	(b) ITEM NO.	a ARMY	b AIR FORCE	c NAVY	d USMC	a SSI	b REPL FACTOR		REF NUMBER	MFR CODE	USABLE ON CODE	U/M	QTY INC IN UNIT	USMC QTY PER EQUIP
124	1	MFOZZ	MOO	AFGZZ	AFFZZ				GROUP 22 -ACCESSORY ITEMS					
									CABLE ASSY. PARALLELING	BCEF		EA	1	1
									4-CONDUCTOR. 25 FT. L	305)				
									69-7722	(30554)				
									69 m2	(93742)				
124	2	PAFZZ	PAOZ	PAGZZ	PAFZZ	D	.005	5935-00-211-0783	MANUFACTURE FROM:	BCEF		EA	2	2
									CONNECTOR, PLUG, ELEC	(96906)				
124	3	PAFZZ	PAOZ	PAGZZ	PAFZZ		.008	6145-00-643-0723	MS3106F18-4S	BCEF		FT	25	25
									CABLE, 25 FT POWER ELEC	(30554)				
									69-772	(81349)				
124	4	MFOZZ	MOO	AFGZZ	AFFZZ				C004HOF-4-16-0485			EA	1	1
									HOSE ASSY, AUXFUEL	(30554)				
									69668	(01276)				
124	5	PAOZZ	PAOZ	XBGZZ	PAFZZ			4730-00-040-7450	FA1493FFF3000			EA	1	1
									MANUFACTURE FROM:	(30554)				
									NIPPLE, TUBE	(30780)				
124	6	PAFZZ	PAOZ	MOGZ	PAFZZ	-	.008	4010-00-554-8661	750809-1			IN	1	1
									SLHBTX-B	(10001)				
124	7	PAOZZ	PAOZ	MOGOZ	XBFZZ			5365-01-211-1811	CHAIN. WELDLESS			EA	1	1
									42C16550	(30554)				
									RING. CHAIN	(93742)				
124	8	MOOZ	MOO	XAGZZ	XAFZZ				69468-4			EA	1	1
									69468-4	(96906)				
									HOSE ASSY, MEDIUM PRESSURE					
									MS28741-5-2992					
124	9	PAFZZ	PAOZ	PAGZ	PAOZZ	D	.008	4730-00-842-2201	MANUFACTURE FROM.			EA	2	20
									ADAPTER. STRAIGHT. TUBE	(96906)				
124	10	PAOZZ	PAOZ	PAGZZ	PAOZZ	D	.070	4720-00-289-9197	MS24587-5			IN	25	59
									HOSE, 300 IN	(81349)				
124	11	XBFZZ	XB	XBGZZ	XBOZZ				MILH8794-5			EA	2	2
									STUD, JACKING	(30554)				
									70-1420	(93742)				
124	12	PBFZZ	PBOZZ	PAGZZ	XBOZZ			6115-01-154-7055	70-1420			EA	2	2
									ANGLE, JACKING SUPPORT	(30554)				
									70-1419	(93742)				
124	13	XBFZ	XB	XBGZZ	XBOZZ				70-1419			EA	1	2
									BOLT, EYE	(30554)				
									70-1930	(12532)				
									70-1930					

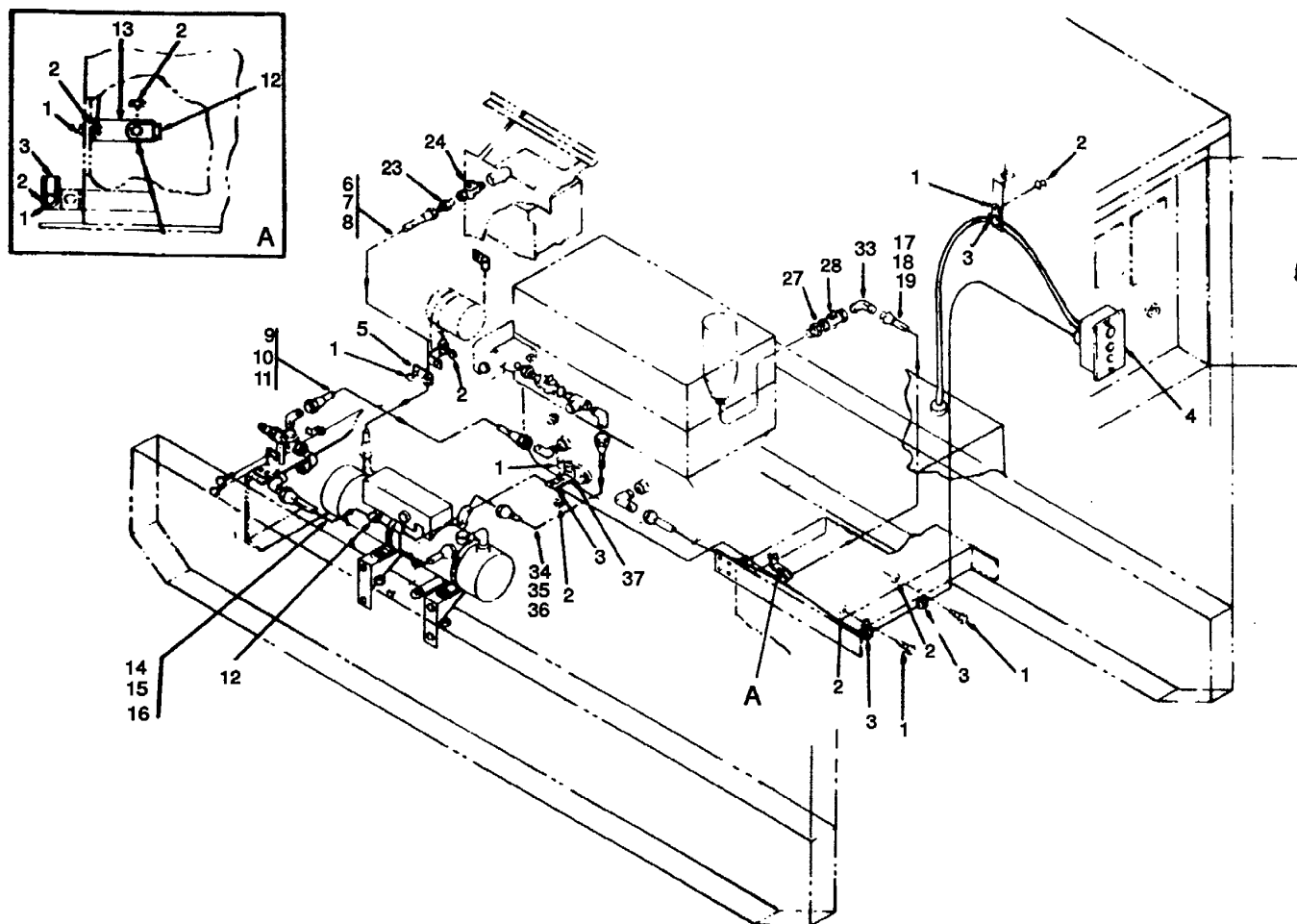

Figure 125. Fuel Burning Winterization Kit (Sheet 1 of 2).

(357 blank)/358

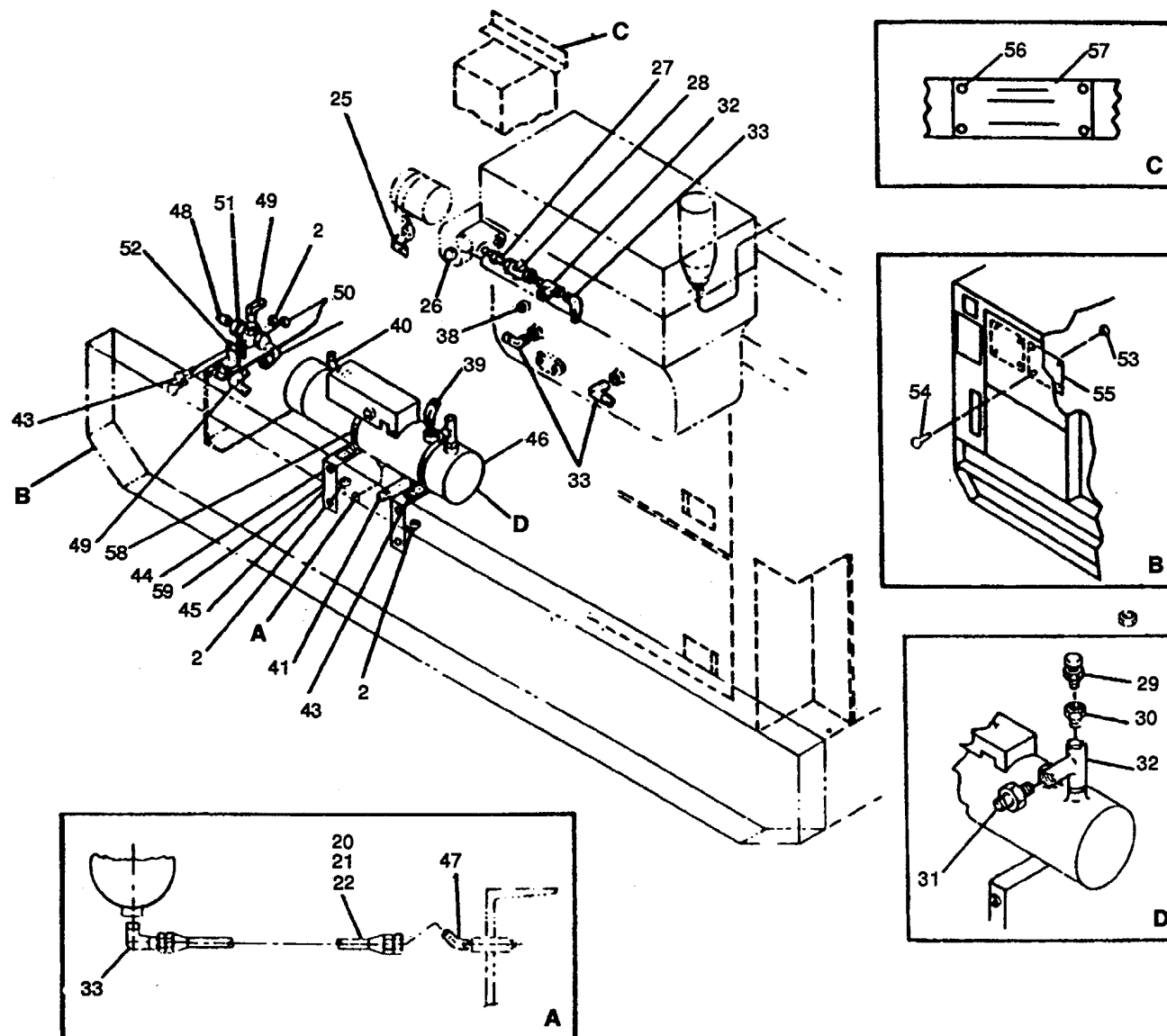

Figure 125. Fuel Burning Winterization Kit (Sheet 2 of 2).

(1) ILLUSTRATION		(2) SMR CODE				(3) USMC		(4) NATIONAL STOCK NUMBER	(5) DESCRIPTION			(6)	(7)	(8)
(a) FIG NO.	(b) ITEM NO.	a ARMY	b AIR FORCE	c NAVY	d USMC	a SSI	b REPL FACTOR		REF NUMBER	MFR CODE	USABLE ON CODE	U/M	QTY INC IN UNIT	USMC QTY PER EQUIP
125		PBOFF	PAOFF	PAOGG	PBOFF	-	.030	6115-00-407-8314	GROUP 24 - NOT USED GROUP 25 - FUEL BURNING WINTERIZATION KIT FUEL BURNING WINTERIZATION KIT			EA	1	1
125	1	PAOZZ	PAOZZ	XBOGG	PAOZZ			5306-00-036-6909	70-1297 (30554) 70-1297 (93742) BOLT. ASSEMBLED WASHER			EA	8	119
125	2	PAOZZ	PAOZZ	PAOGG	PAFZZ			5310-00-696-5173	70-1319-2 (30554) 61-250881-00-0242B0542B (78189) NUT. PLAIN ASSEMBLED			EA	20	131
125	3	PAOZZ	PAOZZ	XBOGG	PAOZZ			5340-00-333-6448	69-561-5 (30554) 511-251800-00 (78189) CLAMP, LOOP			EA	5	29
125	4	PBOZZ	PBOFF	XBOGG	XBOZZ			6115-00-235-4703	70-1529-6 (30554) TA724SS6 (84971) CONTROL BOX, HEATER			EA	1	2
125	5	PAOZZ	PAOZZ	PAOGG	PAOZZ			5340-01-124-7781	740650 (30554) 74-0650 (93742) CLAMP. LOOP			EA	1	2
125	6	MOOZZ	AOO	AOOGG	AOOZZ				70-1529-9 (30554) TA724SS-9 (84971) HOSE ASSY			EA	1	1
125	7	PAOZZ	PAOZZ	PAOGG	PAOZZ			4730-00-842-2201	MS28741-50372 (96906) MANUFACTURE FROM.			EA	2	20
125	8	PAOZZ	PAOZZ	PAOGG	PAOZZ			4720-00-289-9197	ADAPTER, STRAIGHT, TUBE MS24587-5 (96906) HOSE. NONMETALLIC			FT	4	59
125	9	MOOZZ	AOO	AOOGG	AOOZZ				MILH8794-5 (81349) HOSE ASSY, 3 WAY			EA	1	1
125	10	PAOZZ	PAOZZ	PAOGG	PAOZZ			4730-00-842-2202	MS28741-8-0162 (96906) MANUFACTURE FROM			EA	2	22
125	11	PAOZZ	PAOZZ	PAOGG	PAOZZ			4720-00-999-8994	ADAPTER, STRAIGHT, TUBE MS24587-8 (96906) HOSE, NONMETALLIC			FT	2	32
125	12	PBOZZ	PBOZZ	XBOGG	PAOZZ			5340-00-9932308	MILH8794-8 (81349) CLAMP, LOOP			EA	2	2
125	13	XBOZZ	MOO	XBOGG	XBOZZ				70-1529-12 (30554) TA724SS-12 (84971) BRACKET, CABLE CLAMP			EA	1	1
125	14	MOOZZ	AOO	AOOGG	AOOZZ				70-1530-3 (30554) 70-1530-3 (93742) HOSE ASSEMBLY			EA	1	2
125	15	PAOZZ	PAOZZ	PAOGG	PAOZZ			4730-00-842-2202	MS28741-8-0182 (96906) MANUFACTURE FROM.			EA	2	22
125	16	PAOZZ	PAOZZ	PAOGG	PAOZZ			4720-00-999-8994	ADAPTER, STRAIGHT. TUBE MS24587-8 (96906) HOSE. NONMETALLIC			FT	2	32
125	17	MOOZZ	AOO	AFOGG	AOOZZ				MILH8794-8 (81349) HOSE ASSY, ENGINE			EA	1	2
125	18	PAOZZ	PAOZZ	PAOGG	PAOZZ			4730-00-842-2202	MS28741-8-0680 (96906) MANUFACTURE FROM			EA	2	22
125	19	PAOZZ	PAOZZ	PAOGG	PAOZ			4720-00-999-8994	ADAPTER, STRAIGHT. TUBE MS24587-8 (96906) HOSE, NONMETALLIC			EA	6	32
125	20	MOOZZ	AOO	AOOGG	AOOZZ				MILH8794-8 (81349) HOSE ASSY. HEATER			EA	1	1
125	21	PAOZZ	PAOZZ	PAOGG	PAOZZ			4730-00-842-2202	MS287418-0145 (96906) MANUFACTURE FROM			EA	2	22
125	22	PAOZZ	PAOZZ	PAOGG	PAOZZ			4720-00-999-8994	ADAPTER, STRAIGHT. TUBE MS24587-8 (96906) HOSE, NONMETALLIC			FT	2	32
									MILH8794-8 (81349)					

(1) ILLUSTRATION		(2) SMR CODE				(3) USMC		(4) NATIONAL STOCK NUMBER	(5) DESCRIPTION			(6)	(7)	(8)
(a) FIG NO.	(b) ITEM NO.	a ARMY	b AIR FORCE	c NAVY	d USMC	a SSI	b REPL FACTOR		REF NUMBER	MFR CODE	USABLE ON CODE	U/M	QTY INC IN UNIT	USMC QTY PER EQUIP
125	23	PAOZZ	PAOZZ	PAOGG	PAOZZ			4730-00-620-6904	ADAPTER, STRAIGHT PIPE MS51500A5-4	(96906)		EA	1	6
125	24	PAOZZ	PAOZZ	XBOGG	PAOZZ			4820-00-785-8153	COCK, SHUT-OFF, SCREW NV108P-4	(93061)		EA	1	1
125	25	XBOZZ	MFO	XBOGG	XBOZZ				BRACKET, CABLE CLAMP 70-1530-2	(30554)		EA	1	1
									70-1530-2	(93742)				
									75-1297	(30554)				
125	26	PAOZZ	PAOZZ	PAGZ	PAFZZ			5930-01-043-6966	SWITCH, THERMOSTATIC 70-1592-2	(30554)		EA	1	1
									5100-11-198	(28340)				
125	27	PAOZZ	PAOZZ	XBOGG	PAOZZ			4730-00-595-3108	NIPPLE, PIPE 70-1496-8	(30554)		EA	2	5
									S1990	(50019)				
125	28	PAOZZ	PAOZZ	XBOGG	PAOZZ			4820-00-136-1085	COCK, PLUG 504-0011	(44940)		EA	2	5
125	29	PAOZZ	PAOZ	XBOGG	PAOZZ			4820-00-934-7877	VALVE, AIR PRESSURE 70-1498	(30554)		EA	1	2
									16004-013	(43990)				
125	30	PAOZZ	PAOZZ	PAOGG	PAOZZ			4730-00-194-0216	BUSHING, PIPE AN912-5	(88044)		EA	1	1
125	31	PAOZZ	PAOZZ	PAOGG	PAOZZ			4730-00-200-6904	ADAPTER, STRAIGHT. PIPE MS51500A5-4	(96906)		EA	1	1
125	32	PAOZZ	PAOZ	XBOGG	PAOZZ			4730-00-294-1512	TEE, PIPE 70-1489	(30554)		EA	1	3
125	33	PAOZZ	PAOZ	XBOGG	PAOZZ			4730-00-437-0040	ELBOW, PIPE TO TUBE 84CTXB	(30780)		EA	5	4
125	34	MFOZZ	AOO	AOOGG	AOOZZ				HOSE ASSEMBLY MS28741-&0366	(96906)		EA	1	1
									MANUFACTURE FROM: ADAPTER, STRAIGHT, TUBE					
125	35	PAOZZ	PAOZZ	PAOGG	PAOZZ			4730-00-842-2202	MS24587-8	(96906)		EA	2	22
125	36	PAOZ	PAOZZ	PAOGG	PAOZZ			4720-00-999-8994	HOSE, NONMETALLIC MILH8794-8	(81349)		FT	3	32
125	37	XBOZZ	MFO	XBOGG	XBOZZ				BRACKET, CABLE CLAMP 70-1530-1	(30554)		EA	1	1
									70-1530-1	(93742)				
125	38	PAOZZ	PAOZZ	XBOGG	PAOZZ			4730-00-221-2139	PLUG, PIPE MS20913-4S	(96906)		EA	1	2
125	39	XDOZZ	XB	XBOGG	XBOZZ				ELBOW, PIPE TO TUBE 1/2P X 1/2T 8-VTXB	(30780)		EA	1	2
									70-1491	(30554)				
125	40	PBOZZ	PAOZZ	XBOGG	PAOZZ			4730-00-294-1508	ELBOW, PIPE TO TUBE 1/8P X 5/16T			EA	1	1
									SCCTXS	(30780)				
125	41	PAOZ	PAOZ	XBOGG	PAOZZ			4730-00-908-3193	CLAMP, HOSE MS35842-12	(96906)		EA	2	6
125	42	XBOZZ	XB	XBOGG	XBOZZ				TUBE, EXHAUST, FUEL 70-1434	(30554)		EA	1	1
									70-1434	(93742)				
125	43	PAOZZ	PAOZZ	XBOGG	PAOZZ			5306-00-036-4980	BOLT, ASSEMBLED WASHER 1/4-20 X 58 IN LG			EA	8	89
									70-1319-3	(30554)				
									61-251081-00-0242BO542B	(78189)				
125	44	PAOZ	PAOZ	XBOGG	PAOZ			5306-00-036-6983	BOLT, ASSEMBLED WASHER 1/4-20 X7/8 IN. LG			EA	4	15
									70-1319-5	(30554)				
									61-251481-00-0242BO542B	(78189)				
125	45	XBOZZ	XB	XBOGG	XBOZZ				BRACKET, FUEL 70-1435	(30554)		EA	1	1
									70-1435	(93742)				
									SR10784A-034	(97393)				
125	46	PAOFZ	PAOGG	PAFFZ				2990-00-135-6427	HEATER, ENGINE COOLANT CP3050-24	(51403)		EA	1	2

TM 9-6115-545-24P
TO 35C2-3-444-4
NAVFAC P-8-626-24P
SL-400038G/07499A

(1) ILLUSTRATION		(2) SMR CODE				(3) USMC		(4) NATIONAL STOCK NUMBER	(5) DESCRIPTION			(6)	(7)	(8)
(a) FIG NO.	(b) ITEM NO.	a ARMY	b AIR FORCE	c NAVY	d USMC	a SSI	b REPL FACTOR		REF NUMBER	MFR CODE	USABLE ON CODE	U/M	QTY INC IN UNIT	USMC QTY PER EQUIP
125	47	XDOZZ	XB	XBOGG	XBOZZ					ELBOW. PIPE TO TUBE 3/P X 1/2T 8-4VTXB (30780)		EA	1	2
125	48	PAOZZ	PAOZZ	PAOGG	PAOZZ			4730-00-011-2578		PLUG. PIPE 109B1-4 (30327)		EA	1	2
125	49	XDOZZ	XB	XBOGG	XBOZZ					ELBOW. MALE 114P X 12T 8-4CTXB (45681)		EA	2	4
125	50	PAOZZ	PAOZZ	XBOGG	PAOZZ			4730-00-277-5553		ELBOW 1202PS4-4 (93061)		EA	1	1
125	51	PAOZZ	PAOZZ	PAOZZ	PAOZZ			4820-00-639-9224		COCK, PLUG MS35932-2 (96906)		EA	1	2
125	52	XBOZZ	MFO	XBOGG	XBOZZ					BRACKET. 3 WAY VALVE 70-1439 (30554) 70-1439 (93742)		EA	1	1
125	53	PAOZZ	PAOZZ	XBOGG	PAFZZ			5310-00-063-7360		NUT. PLAIN ASSEMBLED 6-32 69-561-2 (30554) 511-061800-00 (78189)		EA	5	99
125	54	PAOZZ	PAOZZ	XBOGG	PAFZZ			5305-00-211-9344		SCREW, ASSEMBLED WASHER 6-32 X5t16 IN. LG. 69662-17 (30554) 61060541-40-0142B0542B (78189)		EA	5	16
125	55	XBOZZ	XC	XCOGG	PAOZZ					PLATE, INSTRUCTION 70-1486 (30554) 79-1486 (93742)		EA	1	1
125	56	PAOZZ	PAOZZ	XBOGG	PAOZZ			5320-00-402-2855		RIVET. BLIND AD54AH (07707)		EA	4	4
125	57	XBOZZ	XC	XCOGG	MDOZZ					PLATE. INSTRUCTION 70-1482 (30554) 70-1482 (93742)		EA	1	1
125	58	PAOZZ	PAOZZ	PAOZZ	PAOZZ			4730-00-908-6294		CLAMP. HOSE MS35842-16 (96906)		EA	1	1
125	59	XDOZZ	XB	XBOZZ	XBOZZ					BRACKET. HEATER MOUNTING C85-2005 (30554)		EA	1	1

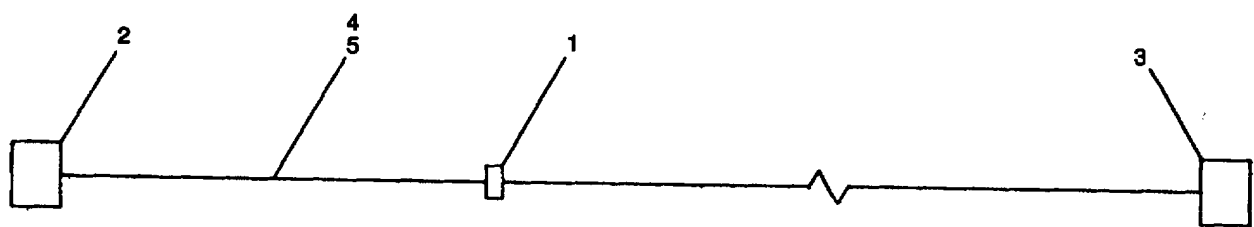

Figure 126. Wiring Harness Assembly.

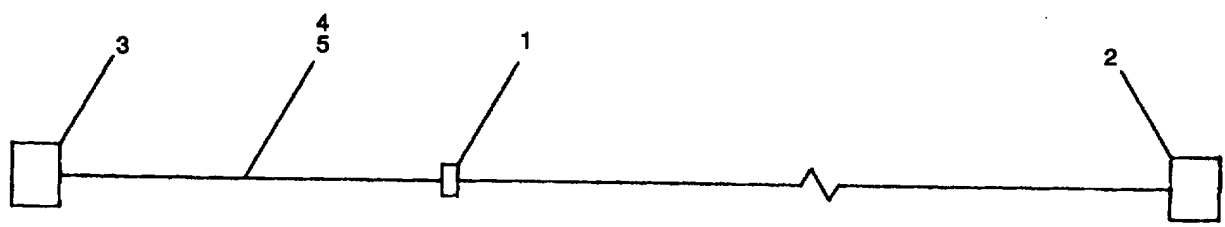

Figure 127. Wiring Harness Assembly.

TM 9-6115-545-24P
TO 35C2-3-444-4
NAVFAC P-8-626-24P
SL-400038G/07499A

(1) ILLUSTRATION		(2) SMR CODE				(3) USMC		(4)	(5) DESCRIPTION			(6)	(7)	(8)
(a) FIG NO.	(b) ITEM NO.	a ARMY	b AIR FORCE	c NAVY	d USMC	a	b REPL FACTOR	NATIONAL STOCK NUMBER	REF NUMBER	MFR CODE	USABLE ON CODE	U/M	QTY INC IN UNIT	USMC QTY PER EQUIP
126		MFOZZ	AOO	AFGZZ	AFFZZ				WIRING HARNESS ASSY 70-1217 70-1217 MANUFACTURE FROM: STRAP, TIEDOWN MS3367-1-9	(30554) (93742)		EA	1	1
126	1	PAFZZ	PAOZZ	PAGZZ	PAFZZ			5975-00-074-2072				EA	20	2557
126	2	PAFZZ	PAOZZ	PAGZZ	PAFZZ			5935-00-879-3265				EA	1	2
126	3	PAFZZ	PAOZZ	PAGZZ	PAFZZ			5935-01-035-5139				EA	1	2
126	4	PAOZZ	PAOZZ	PAGZZ	PAFZZ			6145-00-578-6605				FT	4	4
126	5	PAOZZ	PAOZZ	PAGZZ	PAFZZ			6145-00-578-7514				FT	15	1010
127		MFOZZ	AOO	AFGZZ	AFFZZ				WIRING HARNESS ASSY 70-1303 70-1303 MANUFACTURE FROM: STRAP, TIEDOWN MS3367-1-9	(30554) (93742)		EA	1	1
127	1	PAOZZ	PAOZZ	PAGZZ	PAFZZ			5975-00-074-2072				EA	80	2557
127	2	PAFZZ	PAOZZ	PAGZZ	PAFZZ			5935-00-879-3265				EA	1	2
127	3	PAFZZ	PAOZZ	PAGZZ	PAFZZ			5935-01-035-5139				EA	1	2
127	4	PAFZZ	PAOZZ	PAGZZ	PAFZZ			6145-00-578-6605				FT	15	1010
127	5	PAFZZ	PAOZZ	PAGZZ	PAFZZ			6145-00-578-7514				FT	22	255

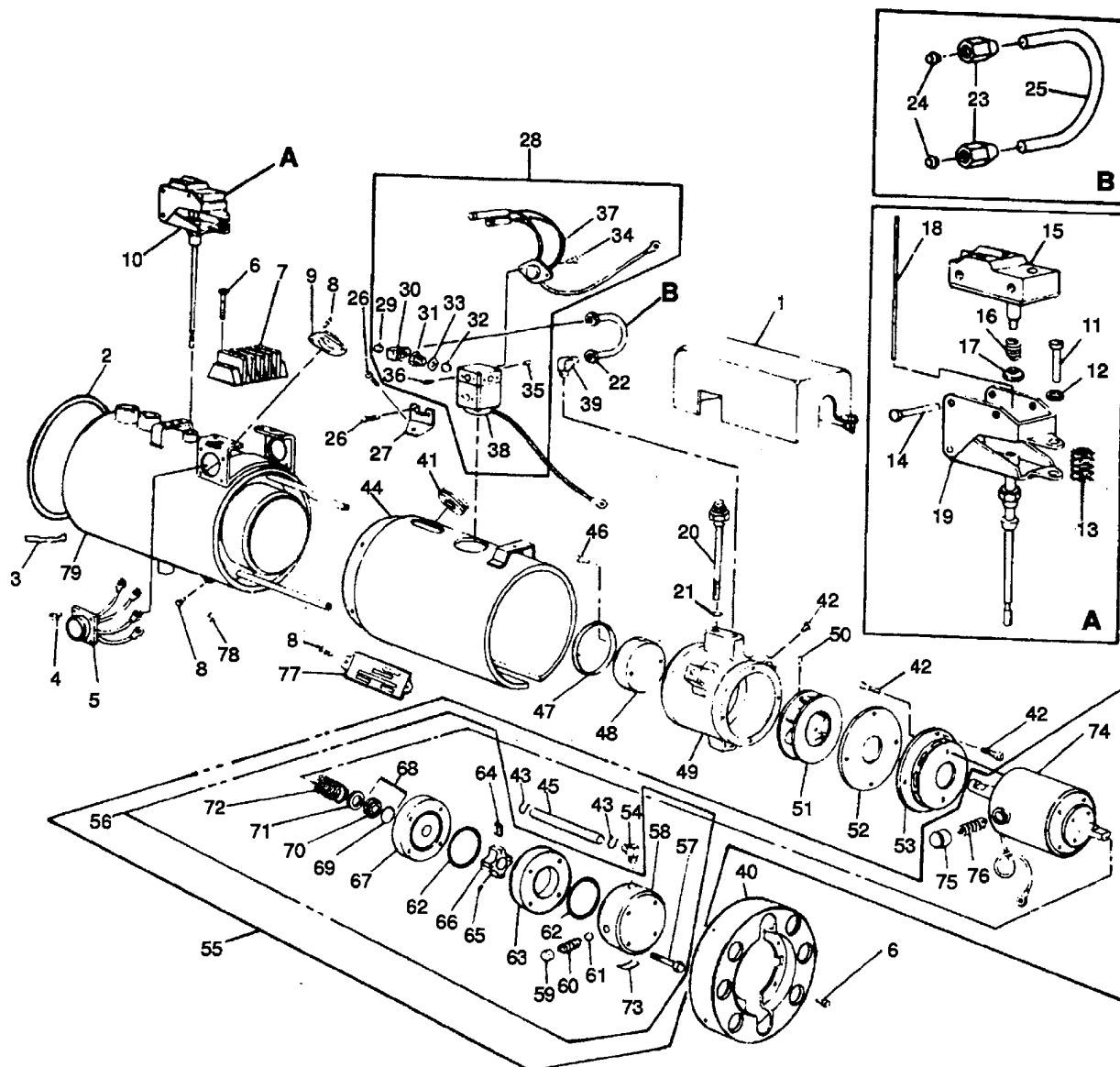

Figure 128. Engine Coolant Heater.

(1) ILLUSTRATION		(2) SMR CODE				(3) USMC		(4) NATIONAL STOCK NUMBER	(5) DESCRIPTION			(6)	(7)	(8)
(a) FIG NO.	(b) ITEM NO.	a ARMY	b AIR FORCE	c NAVY	d USMC	a SSI	b REPL FACTOR		REF NUMBER	MFR CODE	USABLE ON CODE	U/M	QTY INC IN UNIT	USMC QTY PER EQUIP
128		PAOFF	PAOOC	PAOGG	PAFFF			2990-00-135-6427	HEATER. ENGINE COOLANT 69-775 (30554) CP3050-24 (51403)			EA	1	2
128	1	PFOZZ	PAOZZ	XBOGG	XBFZZ			5340-00-477-6153	COVER. PROTECTIVE B2794 (51403)			EA	1	1
128	2	PFOZZ	PAOZZ	XBOGG	XBFZZ			5340-01-165-0581	CLAMP. HOSE B2185 (46522)			EA	2	2
128	3	PFOZZ	XB	XBOGG	XBFZZ			2540-01-165-0497	BRACKET, MOUNTING 82793 (46522)			EA	2	2
128	4	XDOZZ	XB	XBOGG	PAFZZ				SCREW. ASSEMBLED WASHER 6-32 X5/16 IN LG. A2172 (51403)			EA	4	6
128	5	XDFZZ	XB	XBOZZ	XBFZZ				CONNECTOR, RECEPTACLE A2796 (51403) A2796 (80684)			EA	1	1
128	6	PBFZZ	PAOZZ	XBOGG	PAFZZ			5305-00-721-4529	SCREW, ASSEMBLED WASHER 8-32 X 5/8 IN LG. A2173 (51403)			EA	4	4
128	7	PBFZZ	PAOZZ	XBOGG	XBFZZ			5940-00-788-2699	TERMINAL BOARD A2015 (51403)			EA	1	1
128	8	XDFZZ	XB	XBOGG	PAFZZ				SCREW, ASSEMBLED WASHER A2841 (51403)			EA	17	17
128	9	PAFZZ	PAFZZ	PAGZZ	PAFZZ			5930-00-854-4344	SWITCH, THERMOSTATIC A2322 (51403)			EA	1	1
128	10	PAFZZ	PAFFF	PAGGG	PAFFF			5930-00-532-0777	SWITCH, THERMOSTATIC 82070 (51403)			EA	1	1
128	11	XDFZZ	XB	XBOGG	XBFZZ				SCREW, MACHINE A2137 (51403)			EA	1	1
128	12	PAFZZ	PAFZZ	XBOGG	PAFZZ			5310-00-531-9514	WASHER, FLAT AN960C6 (88044)			EA	1	1
128	13	PAFZZ	PAOZZ	XBOGG	XBFZZ			6115-00-859-5923	SPRING, HELICAL A2091 (51403)			EA	1	1
128	14	PAFZZ	PAFZZ	XBOGG	PAFZZ			5305-00-984-6221	SCREW, MACHINE MS35206-234 (96906)			EA	2	6
128	15	PAFZZ	PAFZZ	PAGGZ	PAFZZ			5930-00-167-1746	SWITCH, SENSITIVE A2092 (81780)			EA	1	1
128	16	PBFZZ	PAOZZ	XBOGG	XBFZZ			6115-00-859-5922	SPRING. HELICAL A2090 (51403)			EA	1	1
128	17	XBFZZ	XA	XBOGG	XBFZZ				RETAINER, SPRING A2013 (51403)			EA	1	1
128	18	XDFZZ	XB	XBOGG	XBFZZ				ROD, OUARTZ A2010 (51403)			EA	1	1
128	19	XAFZZ	XA	XAOGG	XAFZZ				FRAME ASSY, SWITCH B2117 (51403)			EA	1	1
128	20	PAOZZ	PAFZZ	XBOGG	PAFZZ			2920-00-122-2098	GLOW PLUG A2757 (51403)			EA	1	1
128	21	PAOZZ	PAFZZ	XBOGG	PAFZZ			5330-00-119-4732	GASKET A2096 (51403)			EA	1	1
128	22	XDOZZ	AFF	XBOSG	PAFFZ				TUBE ASSY. FLUID A2827 (80684)			EA	1	1
128	23	PAOZZ	PAOZZ	XBOG3	PAFZZ			4730-00-043-3750	NUT, TUBE COUPLING MS39178-2 (96906)			EA	2	2
128	24	PAOZZ	PAOZZ	XBO3G	PAFZZ			4730-00-701-7737	SLEEVE, COMPRESSION MS39177-2 (96906) A2118 (80212)			EA	2	2
128	25	PAOZZ	PAFZZ	PAOGG	PAFZZ				HOSE, METALLIC 3-16 ID X5 IN. LG. A3206 (80684)			EA	1	1
128	28	XDFZZ	XB	XBOGG	PAFZZ				SCREW, ASSEMBLED WASHER 8-32 X 114 IN. LG. A2170 (51403)			EA	6	6

(1) ILLUSTRATION		(2) SMR CODE				(3) USMC		(4) NATIONAL STOCK NUMBER	(5) DESCRIPTION			(6)	(7)	(8)
(a) FIG NO.	(b) ITEM NO.	a ARMY	b AIR FORCE	c NAVY	d USMC	a SSI	b REPL FACTOR		REF NUMBER	MFR CODE	USABLE ON CODE	U/M	QTY INC IN UNIT	USMC QTY PER EQUIP
128	27	XBFZZ	MFF	XBOGG	XBFZZ				BRACKET REGULATOR			EA	2	2
128	28	XDFZZ	XB	XBGGG	XBFFF				B2055 VALVE, REGULATING	(51403)		EA	1	1
128	29	XAFZZ	XA	XAOGG	XAFZZ				B2795 PLUG, ORIFICE	(51403)		EA	1	1
128	30	XAFZZ	XA	XAOGG	XAFZZ				A2154 ORIFICE, METER	(53335)		EA	1	1
128	31	XAFZZ	XA	XAOGG	XAFZZ				A2602 BODY, FILTER	(53335)		EA	1	1
128	32	PAFZZ	PAFZZ	PAFZZ	PAFZZ			2910-00-454-0666	A2603 FILTER ELEMENT, FLUID	(53335)		EA	1	1
128	33	XDFZZ	XB	XBFZZ	XBFZZ				A2604 GASKET, FILTER	(51403)		EA	1	1
128	34	XDFZZ	XB	XBOGG	XBPZZ				A2605 SCREW, ASSEMBLED WASHER	(53335)		EA	2	6
									6-32 X5/16 IN. LG					
128	35	XDFZZ	XB	XBOGG	XBFZZ				A2172 SETSCREW	(53335)		EA	1	1
128	36	PAFZZ	PAFZZ	XBOGG	XBFZZ			5305-01-121-9357	A2847 SETSCREW	(51403)		EA	1	1
128	37	PBFZZ	PAFZZ	PAGZZ	PAFZZ			2920-00-400-6977	A2204 PRE-HEATER ASSY	(51403)		EA	1	1
128	38	XAFZZ	XA	XAOGG	XAFZZ				A2684 VALVE, REGULATOR	(51403)		EA	1	1
128	39	PAOZZ	PAFZZ	XBOGG	PAFZZ			4730-00-278-0187	B2940 ELBOW, PIPE TO TUBE	(53335)		EA	1	1
									HLS740	(78243)				
128	40	XBFZZ	XB	XBOGG	XBFZZ				A2828 COVER, AIR INLET	(51403)		EA	1	1
128	41	PAFZZ	PAFZZ	XBOGG	PAFZZ			5325-00-899-1271	B2859 GROMMET, NONMETALLIC	(46522)		EA	1	1
128	42	XDFZZ	XB	XBOGG	PAFZZ				AGW9111 SCREW, ASSEMBLED WASHER	(02231)		EA	39	39
									8-32 X 3/8 IN. LG.					
128	43	PAFZZ	PAOZZ	XBOGG	XBFZZ				A2822 CLAMP, HOSE	(51403)		EA	4	4
128	44	XBFZZ	XB	XBOGG	XBFZZ				A2823 HOUSING, BURNER	(46522)		EA	1	1
128	45	PBFZZ	MOO	MGOZZ	XBFZZ			4720-00-139-4105	C2797	(53335)		EA	2	2
128	46	PAFZZ	PAFZZ	XBOGG	PAFZZ			5305-00-059-3665	HOSE, PREFORMED	(46522)		EA	2	2
128	47	PAFZZ	PAFZZ	XBOGG	PAFZZ			2990-00-477-6143	A2829 SCREW, MACHINE	(46522)		EA	2	2
128	48	PAFZZ	PAFZZ	XBOGG	PAFZZ			2540-00-454-0665	MS5195869 RETAINER, VAPORIZER	(96906)		EA	1	1
128	49	XBFZZ	XB	XBOGG	XBFZZ				A2612 VAPORIZER, CERAMIC	(53335)		EA	1	1
128	50	PAFZZ	PAFZZ	XBOGG	PAFZZ			5305-00-724-6798	A2610 BURNER, CHAMBER	(46522)		EA	1	1
128	51	XBFZZ	PAFZZ	XBOGG	PAFZZ				C2583 SETSCREW	(53335)		EA	1	1
128	52	XBFZZ	XB	XBOGG	XBFZZ				MS51964-49	(96906)		EA	1	1
128	53	XBFZZ	XB	XBOGG	XBFZZ				FAN, CENTER COMBUSTION			EA	1	1
128	54	XBFZZ	XB	XBOGG	XBFZZ				A2615 PLATE, INLET	(51403)		EA	1	1
									A2631 INLET COMBUSTION AIR	(51403)		EA	1	1
									B2283	(46522)				
									ELBOW, PIPE TO TUBE			EA	2	2
									A2889	(46522)				

(1) ILLUSTRATION		(2) SMR CODE				(3) USMC		(4) NATIONAL STOCK NUMBER	(5) DESCRIPTION			(6)	(7)	(8)
(a) FIG NO.	(b) ITEM NO.	a ARMY	b AIR FORCE	c NAVY	d USMC	a SSI	b REPL FACTOR		REF NUMBER	MFR CODE	USABLE ON CODE	U/M	QTY INC IN UNIT	USMC QTY PER EQUIP
128	55	PAFFD	PAFFF	AFOGG	AFFZZ			2930-00-052-3545	MOTOR-PUMP ASSY			EA	1	1
128	56	PAFZZ	PAOOC	XBOGG	PAFFF			4320-00-217-5827	B2856 PUMP ASSY, COOLANT	(46522)		EA	1	1
128	57	PAFZZ	PAOZZ	XBOGG	PAFZZ			530501-248-6917	B2894 SETSCREW	(46522)		EA	4	4
128	58	XBFZZ	XA	XBOGG	XBFZZ				A2897 PLATE, PORT	(46522)		EA	1	1
128	59	PAFZZ	PAFZZ	XBOGG	XBFZZ			4730-00-277-6339	B2929 PLUG, PIPE	(46522)		EA	1	1
128	60	PAFZZ	PAFZZ	XBOGG	XBFZZ			5360-00-221-6558	A2895 SPRING, HELICAL COMPRESSION	(46522)		EA	1	1
128	61	PAFZZ	PAFZZ	XBOGG	XBFZZ			3110-00-724-7884	A2896 BALL BEARING	(51403)		EA	1	1
128	62	PAFZZ	PAFZZ	PAGZZ	PAFZZ			5330-00-462-4524	A2903 PACKING PREFORMED	(51403)		EA	2	2
128	63	XBFZZ	XA	XBOGG	XBOGG				A2932 RING CAM	(51403)		EA	1	1
128	64	PAFZZ	PAFZZ	PAGZZ	PAFZZ			2540-00-122-2114	A2898 BLADE, ROTOR, HEATER	(51403)		EA	4	4
128	65	XDFZZ	XB	XBOGG	PAFZZ				A2901 SETSCREW 3-48 X 3(16 IN LG	(51403)		EA	1	1
128	66	XBFZZ	XA	XBOGG	XBFZZ				M70CR348-3E A2902	(02615) (46522)		EA	1	1
128	67	XBFZZ	XA	XBOGG	XBFZZ				ROTOR, PUMP A2900	(46522)		EA	1	1
128	68	PAFZZ	PAFZZ	PAGZ	PAFZZ			5330-01-183-5688	ADAPTER, PUMP A2928	(53335)		EA	1	1
128	69	XAFZZ	XA	XAOGG	XAFZZ				PACKING A2904	(46522)		EA	1	1
128	70	XAFZZ	XA	XAOGG	XAFZZ				PACKING, PREFORMED A2899	(51403)		EA	1	1
128	71	XDFZZ	XB	XBOGG	PAFZZ				CAGE, SEAL A2905	(53335)		EA	1	1
128	72	XDFZZ	XB	XBOGG	PAFZZ				WASHER, FLAT A2931	(51403)		EA	1	1
128	73	XCFZZ	XC	XCOGG	MDOZZ				SPRING, HELICAL, COMPRESSION A2930	(51403)		EA	1	1
128	74	PAFZZ	PBFFF	XBOGG	PAFZZ			6105-00-400-0196	DECAL A2933	(53335)		EA	1	1
128	75	XBFZZ	XB	XBOGG	XBFZZ				MOTOR, DIRECTCURRENT B2798	(51403)		EA	1	1
128	76	PAFZZ	PAFZZ	PAGZZ	PAFZZ			5977-00-078-9102	CAP, ELECTRIC A2480	(46522)		EA	2	2
128	77	XCFZZ	XC	XCOGG	MDOZZ				BRUSH. ELECTRICCONTACT A2481	(51403)		EA	2	2
128	78	XBFZZ	XB	XBOGG	XBFZZ				PLATE, IDENTIFICATION A2714	(53335)		EA	1	1
128	79	XBFZZ	XB	XBOGG	XBFZZ				PLUG, PIPE A2393	(46522)		EA	1	1
									HEAT EXCHANGER C2691	(53335)		EA	1	1

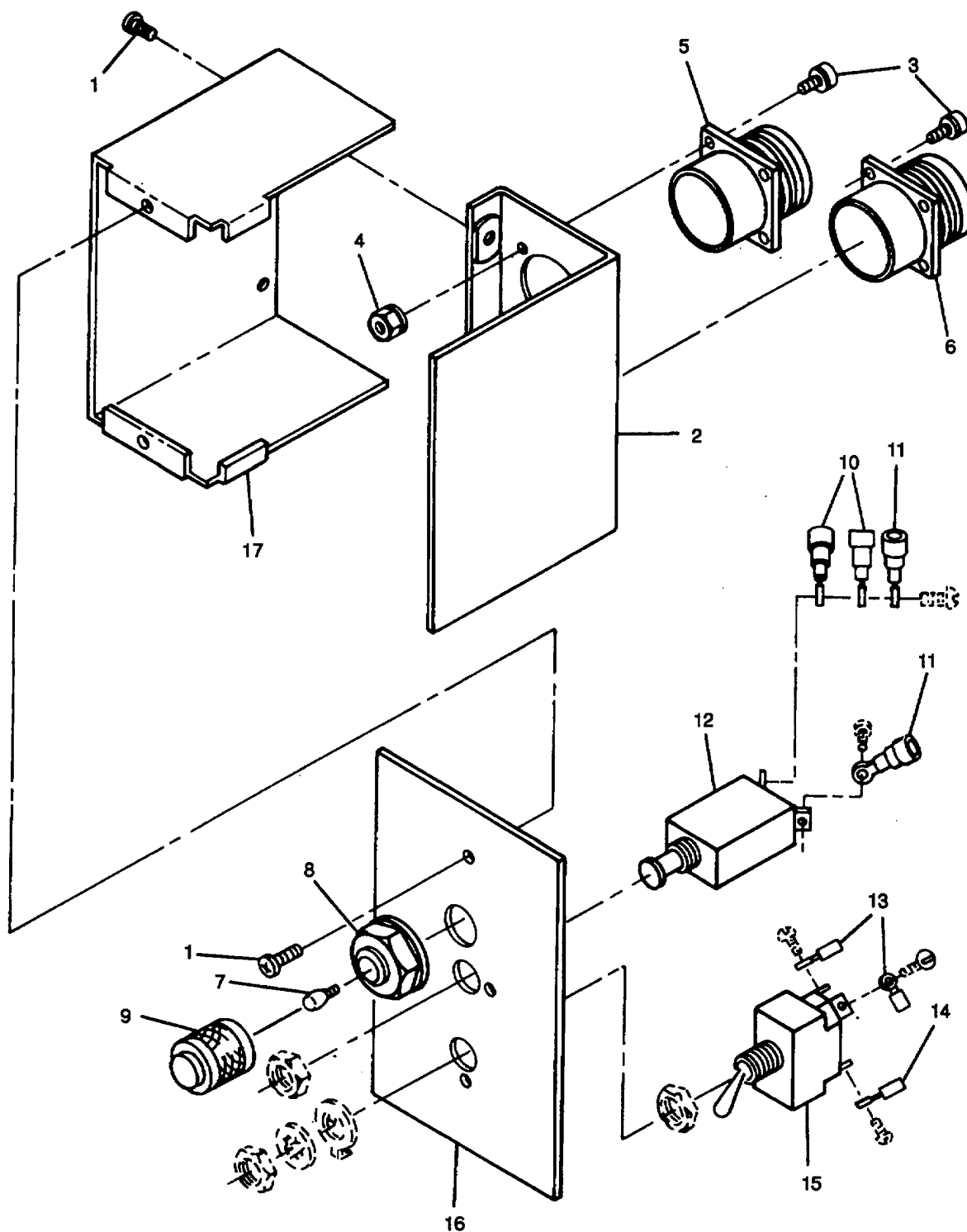

Figure 129. Heater Control Box Assembly.

(1) ILLUSTRATION		(2) SMR CODE				(3) USMC		(4)	(5) DESCRIPTION			(6)	(7)	(8)
(a) FIG NO.	(b) ITEM NO.	a ARMY	b AIR FORCE	c NAVY	d USMC	a SSI	b REPL FACTOR	NATIONAL STOCK NUMBER	REF NUMBER	MFR CODE	USABLE ON CODE	U/M	QTY INC IN UNIT	USMC QTY PER EQUIP
129		XBOFF	XB	XBOGG	XBFZZ				CONTROL BOX, HEATER ASSY 69650 (30554) 133-145 (44940)			EA	1	2
129	1	PAFZZ	PAOZZ	XBOGG	PAFZZ			5305-00-211-9344	SCREW. ASSEMBLED WASHER 6-32 X 5/16 IN LG 69-662-17 (30554) P15121-17 (45722)			EA	4	16
129	2	XBFZZ	XB	XBOGG	XBFZZ				COVER, BOX 69656 (30554) 69656 (93742)			EA	1	1
129	3	PAFZZ	PAOZZ	XBOGG	PAFZZ			5305-00-889-2999	SCREW, MACHINE 440 X 1/2 IN. LG MS35206-217 (96906)			EA	8	12
129	4	PAFZZ	PAOZZ	XBOGG	PAFZZ			5310-00-836-3520	NUT, PLAIN ASSEMBLED 4-40 69-561-1 (30554) 511-041800-00-0211-0511 (78189)			EA	8	76
129	5	PAFZZ	PAFZZ	PAOGG	PAFZZ			5935-01-154-6264	CONNECTOR, RECEPTACLE ELECTRICAL MS3102R18-11P (96906)			EA	1	1
129	6	PAFZZ	PAFZZ	PAGZ	PAFZZ			5935-00-842-6316	CONNECTOR, RECEPTACLE ELECTRICAL MS3102R18-11SC (96906)			EA	1	2
129	7	PAOZZ	PAOZZ	PAOZZ	PAOZZ			6240-00-155-8714	LAMP, INCANDESCENT MS25231-313 (96906)			EA	1	7
129	8	PAFZZ	PAOOO	PAOZZ	PAFZZ			6210-01-108-2600	LIGHT. TEST M25331-4 (96906)			EA	1	3
129	9	XAFZZ	XB	XBOGG	PAOZZ				LENS, LIGHT 804-0331-500 (72619)			EA	1	3
129	10	PAFZZ	PAOZ	XBOGG	PAFZZ			5940-00-143-4775	TERMINAL, LUG, NO. 8 MS25036-156 (96906)			EA	2	7
129	11	PAFZZ	PAOZ	PAGZ	PAFZZ			5940-00-143-4774	TERMINAL, LUG, NO. 8 MS25036-153 (96906)			EA	14	113
129	12	PAFZZ	PAOZZ	PAOZZ	PAFZZ			5925-00-686-3301	CIRCUIT BREAKER., 15 AMPS MS25244-15 (96906)			EA	1	2
129	13	PAFZZ	PAOZZ	XBOGG	PAFZZ			5940-00-283-5280	TERMINAL, LUG, NO 6 MS25036-106 (96906)			EA	3	549
129	14	PAFZZ	PAOZZ	XBOGG	PAFZZ			5940-00-204-8990	TERMINAL. LUG, NO. 6 MS25036-111 (96906)			EA	1	2
129	15	PAFZZ	PAOZ	PAOZ	PAFZZ			5930-00-655-1575	SWITCH, TOGGLE MS35039-22 (96906)			EA	1	2
129	16	XBFZZ	MFO	XBOGG	XBFZZ				PLATE, FACE 69-654 (30554) 69-654 (93742)			EA	1	1
129	17	XBFZZ	XB	XBOGG	XBFZZ				FRAME, BOX 69655 (30554) 69-655 (93742)			EA	1	1

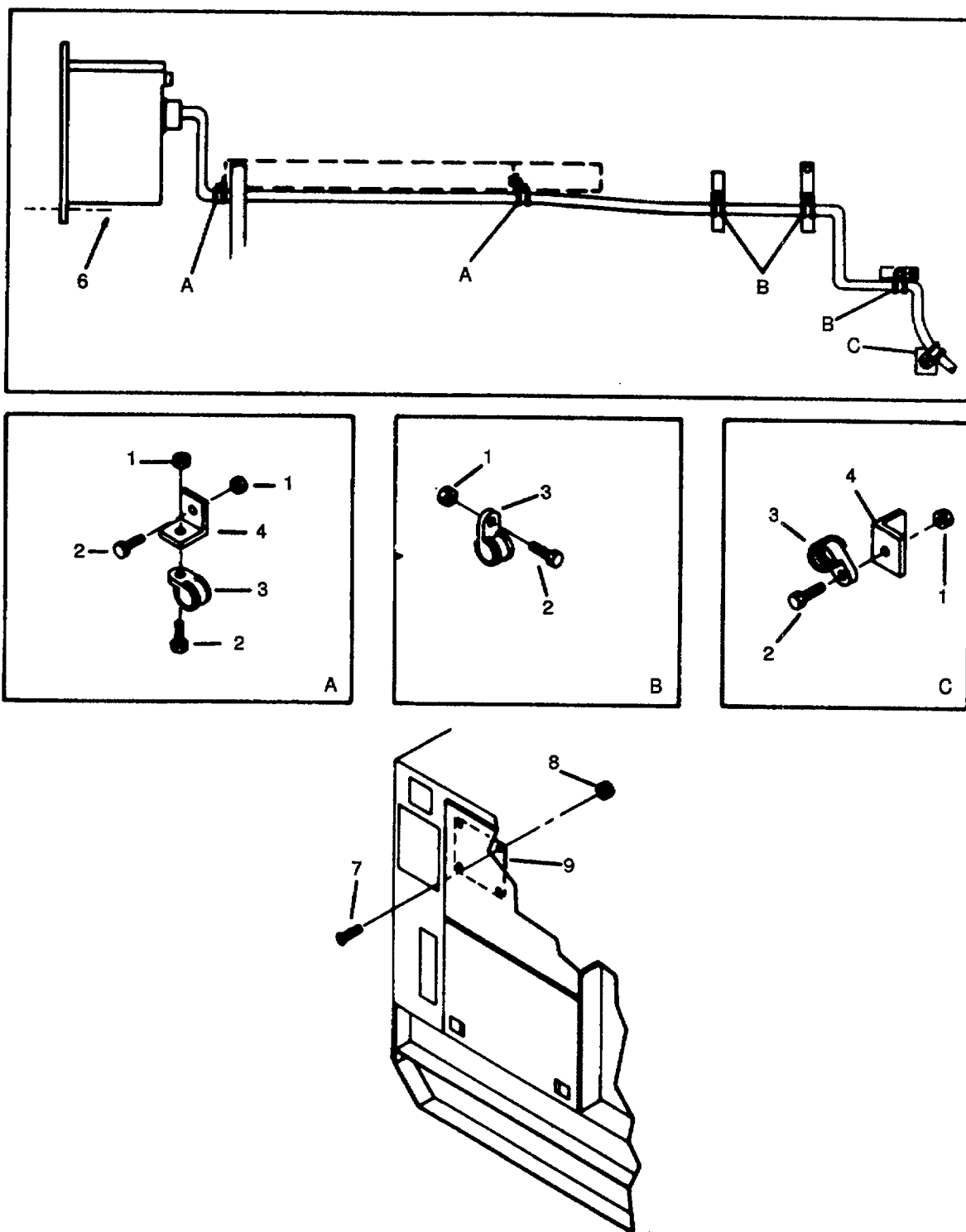

Figure 130. Electric Winterization Kit (Sheet 1 of 2)

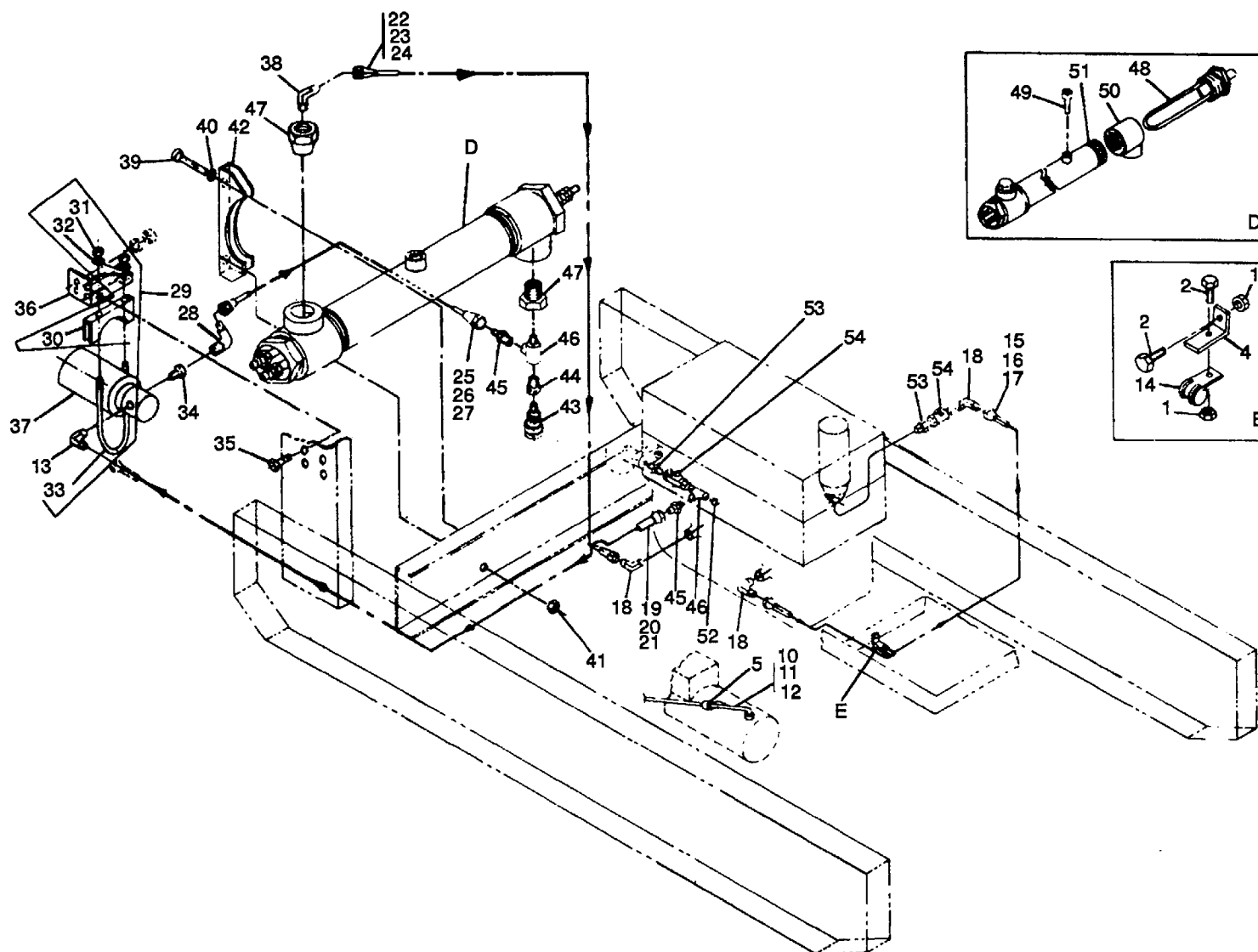

Figure 130. Electric Winterization Kit (Sheet 2 of 2).

(1) ILLUSTRATION		(2) SMR CODE				(3) USMC		(4) NATIONAL STOCK NUMBER	(5) DESCRIPTION			(6)	(7)	(8)
(a) FIG NO.	(b) ITEM NO.	a ARMY	b AIR FORCE	c NAVY	d USMC	a SSI	b REPL FACTOR		REF NUMBER	MFR CODE	USABLE ON CODE	U/M	QTY INC IN UNIT	USMC QTY PER EQUIP
									GROUP 26 - WINTERIZATION KIT, ELECTRIC					
130		PBOFF	PAFFF	PBOGG	PBFFF			6115-00-455-7693	WINTERIZATION KIT, ELECTRIC			EA	1	1
									70-1299 (30554)					
130	1	PAOZZ	PAOZZ	XBOGG	PAFZZ			5310-00-696-5173	70-1299 (93742)			EA	12	131
									NUT, PLAIN ASSEMBLED 1/4 -20					
									69-581-5 (30554)					
130	2	PAOZZ	PAOZZ	XBOGG	PAOZZ			5306-00-036-6909	511-251800-00 (78189)			EA	12	119
									BOLT, ASSEMBLED WASHER					
									114-20 X 1/2 IN. LG					
130	3	PAOZZ	PAOZZ	PAOGG	PAOZZ			5340-00-333-6448	70-1319-2 (30554)			EA	8	29
									CLAMP, LOOP					
									70-15294 (30554)					
130	4	XBOZZ	MFO	XBOGG	XBFZZ				TA724SS6 (84971)			EA	5	5
									BRACKET, CABLE CLAMP					
									70-1530-3 (30554)					
130	5	PAOZZ	PAOZZ	PAOGG	PAOZZ			5340-01-124-8044	70-1530-3 (93742)			EA	1	3
									CLAMP, LOOP'					
									70-1529-5 (30554)					
130	6	XBOFZ	XB	XBOGG	XBFZZ				TA724SS5 (84971)			EA	1	2
									CONTROL BOX ELECTRIC HEATER					
									70-1232 (30554)					
130	7	PAOZZ	PAOZZ	XBOGG	PAFZZ			5305-00-211-9344	70-1232 (93742)			EA	5	16
									SCREW, ASSEMBLED WASHER					
									6-32 X5/16 IN LG					
									69-662-17 (30554)					
130	8	PAOZZ	PAOZZ	XBOGG	PAFZZ			5310-00-063-7360	P15121-17 (45722)			EA	5	99
									NUT, PLAIN ASSEMBLED 6-32					
									69-561-2 (30554)					
130	9	XBOZZ	XC	XCOGG	MDOZZ				511-081800-00 (78189)			EA	1	1
									PLATE, INSTRUCTION					
									70-1487 (30554)					
130	10	MOOZZ	AFO	AFOGG	AOOZZ			4720-00-541-9248	70-1487 (93741)			EA	1	1
									HOSE ASSY'					
									MS287416-0150 (96906)					
130	11	PAOZZ	PAFZZ	PAOGG	PAOZZ			4730-00-842-2202	MANUFACTURE FROM:			EA	2	22
									ADAPTER, STRAIGHT					
									MS24587-8 (96906)					
130	12	PAOZZ	PAFZZ	PAOGG	PAOZZ			4720-00-999-8994	HOSE, NONMETALLIC			FT	2	32
									MILH8794-8 (81349)					
130	13	PAOZZ	PAOZZ	XBOGG	PAOZZ				ELBOW, MALE, 90'			EA	2	4
									8-4CTXB (45681)					
130	14	PAOZZ	PAOZZ	XBOGG	PAOZZ			5340-00-993-2308	CLAMP, LOOP			EA	1	2
									70-1529 (30554)					
									TA724SS-12 (84971)					
130	15	MOOZZ	AFO	AFOGG	AOOZZ				HOSE ASSY			EA	1	2
									MS28741-80680 (96906)					
									MANUFACTURE FROM:					
130	16	PAOZZ	PAFZZ	PAOGG	PAOZZ			4730-00-842-2202	ADAPTER, STRAIGHT			EA	2	22
									MS24587-8 (96906)					
130	17	PAOZZ	PAFZZ	PAOGG	PAOZZ			4720-00-289-9200	HOSE, NONMETALLIC			FT	6	32
									MILH8794 (81349)					
130	18	PAOZZ	PAOZZ	XBOZZ	PAOZZ			4730-00-437-0040	ELBOW, PIPE TO TUBE			EA	3	4
									8-8CTXB (30780)					
130	19	MOOZZ	AFO	AFOGG	AOOZZ				HOSE ASSY			EA	1	1
									MS28741-0480 (96906)					
									MANUFACTURE FROM:					
130	20	PAOZZ	PAFZZ	PAOGG	PAOZZ			4730-00-842-2202	ADAPTER, STRAIGHT			EA	2	22
									MS24587-8 (96906)					
130	21	PAOZZ	PAFZZ	PAOGG	PAOZZ			4720-00-289-9200	HOSE, NONMETALLIC			FT	4	32
									MILH8794 (81349)					
									*NOTE: ITEM NO. 5 AND 10 REQUIRED ONLY					
									WHEN ELEC AND FB WINTERIZATION KITS					
									ARE USED TOGETHER.					

(1) ILLUSTRATION		(2) SMR CODE				(3) USMC		(4) NATIONAL STOCK NUMBER	(5) DESCRIPTION			(6)	(7)	(8)
(a) FIG NO.	(b) ITEM NO.	a ARMY	b AIR FORCE	c NAVY	d USMC	a SSI	b REPL FACTOR		REF NUMBER	MFR CODE	USABLE ON CODE	U/M	QTY INC IN UNIT	USMC QTY PER EQUIP
130	22	MOOZZ	AFO	AOOGG	AOOZZ				HOSE ASSY MS28741-8-0182 MANUFACTURE FROM ADAPTER, STRAIGHT MS24587-8 HOSE, NONMETALLIC MILH8794 HOSE ASSY MS28741-8-0200 MANUFACTURE FROM: ADAPTER, STRAIGHT MS24587-8 HOSE, NONMETALLIC MILH8794	(96096)		EA	1	2
130	23	PAOZZ	PAFZZ	PAOGG	PAOZZ			4730-00-842-2202				EA	2	22
130	24	PAOZZ	PAFZZ	PAOGG	PAOZZ			4720-00-289-9200				FT	2	32
130	25	MOOZZ	AFO	AFOGG	AOOZ			4720-00-202-7935				EA	1	1
130	26	PAOZZ	PAFZZ	PAOGG	PAOZZ			4720-00842-2202				EA	2	22
130	27	PAOZZ	PAFZZ	PAOGG	PAOZZ			4720-00-289-9200				FT	2	32
130	28	PAOZZ	PAFZZ	PAOGG	PAOZZ			4730-00-295-6865				EA	1	2
130	29	XBOZZ	XB	XBOGG	XBFZZ				ELBOW, PIPE TO TUBE 8-4VTXB CLAMP ASSY, SADDLE MC300 BRACKET. CLAMP MC300-1 NUT, PLAIN. HEX 3/8-16 200-012 WASHER, LOCK. 318 265-012 U-BOLT, 3 IN DIA MC300-2 ADAPTER, REDUCING 3/8 X 1/4 FG-B BOLT, ASSEMBLED WASHER 1/4-20 X3/4 IN. LG. 70-1319-4 61-251281-00-0242B0542B BRACKET, ELECTRIC WINTERIZATION PUMP 70-1433 70-1433 PUMP UNIT, CENTRIFUGAL P400F ELBOW, PIPE TO TUBE B-VTXB SCREW, CAP, HEX HEAD MS90725-43 WASHER, LOCK, 5/16 IN. MS45904-72 NUT, PLAIN, HEX MS51967-5 BRACKET, SADDLE MS158-1 VALVE, AIR PRESSURE 70-1498 16005026 BUSHING, SLEEVE 70-1494-6 ADAPTER, STRAIGHT 8-8FBTXB TEE. PIPE 70-1489 1-2MR08 BUSHING, PIPE 70-1492 HEATING ELEMENT, ELEC 31517502	(30780)		EA	1	1
130	30	XBOZZ	XA	XBOGG	XBFZZ					(72741)		EA	1	1
130	31	XBOZZ	XA	XBOGG	XBFZZ					(72741)		EA	2	2
130	32	PAOZZ	PAOZZ	PAOGG	PAOZZ			5310-01-194-0404				EA	1	1
130	33	PAOZZ	PAOZZ	PAOGG	PAOZZ			5306-01-124-5168				EA	1	1
130	34	XBOZZ	XB	XBOGG	XBOZZ					(72741)		EA	1	1
130	35	PAOZZ	PAOZZ	XBOGG	PAFZZ			5306-00-036-6982		(93061)		EA	3	71
130	36	XBOZZ	XB	XBOGG	XBFZZ					(30554) (78189)		EA	1	1
130	37	PBOFF	PBOFF	PBOGG	PBOFF			4320-00-292-2575		(30554) (93742)		EA	1	2
130	38	XDOZZ	XB	XBOGG	PAOZZ					(64560)		EA	1	2
130	39	PAOZZ	PAOZZ	XBOGG	PAOZZ			5305-00-225-8507		(30780)		EA	4	4
130	40	PAOZZ	PAOZZ	PAOGG	PAOZZ			5310-00-889-2527		(96906)		EA	4	5
130	41	PAOZZ	PAOZZ	XBOGG	PAFZZ			5310-00-880-7744		(96906)		EA	4	12
130	42	XBOZZ	XB	XBOGG	XBFZZ					(96906)		EA	2	2
130	43	PAOZZ	PAOZZ	XBOGG	PAOZZ			4820-00-934-7877		(72741)		EA	1	2
130	44	XDOZZ	XB	XBOGG	PAOZZ					(30554) (43990)		EA	1	1
130	45	PAOZZ	PAOZZ	PAOGG	PAOZZ			4730-00-899-4758		(30554)		EA	2	2
130	46	PAOZZ	PAOZZ	XBOGG	PAOZZ			4730-00-294-1512		(30780)		EA	2	3
130	47	PAOZZ	PAOZZ	XBOGG	PAOZZ			4730-01-019-4018		(30554) (30780)		EA	2	2
130	48	PAOZZ	PAOZZ	PAOZZ	PAOZZ			4540-00-282-8181		(30554)		EA	2	2

(1) ILLUSTRATION		(2) SMR CODE				(3) USMC		(4) NATIONAL STOCK NUMBER	(5) DESCRIPTION			(6)	(7)	(8)
(a) FIG NO.	(b) ITEM NO.	a ARMY	b AIR FORCE	c NAVY	d USMC	a SSI	b REPL FACTOR		REF NUMBER	MFR CODE	USABLE ON CODE	U/M	QTY INC IN UNIT	USMC QTY PER EQUIP
130	49	PAOZZ	PAOZZ	PAGZZ	PAFZZ			5930-01-043-6966	SWITCH. THERMOSTATIC			EA	1	1
130	50	PAOZZ	PAOZZ	XBOGG	PAOZZ			4730-00-278-3988	5100-11-198 TEE, PIPE	(28340)		EA	2	2
130	51	XBOZZ	XB	XBOGG	XBZZ				AN917-10 PIPE. ELECT. WINT	(88044)		EA	1	1
130	52	PAOZZ	PAOZZ	XBOGG	PAOZZ			4730-00-011-3176	70-1416 PLUG, PIPE	(30554) (93742)		EA	1	2
130	53	PAOZZ	PAOZZ	XBOGG	PAOZZ			4730-00-595-3108	1-2SHPB NIPPLE, PIPE	(30780)		EA	2	5
130	54	PAOZZ	PAOZZ	XBOGG	PAOZZ			4820-00-136-1085	S1990 COCK, PLUG	(50019)		EA	2	5
									69659 5040030	(30554) (44940)				

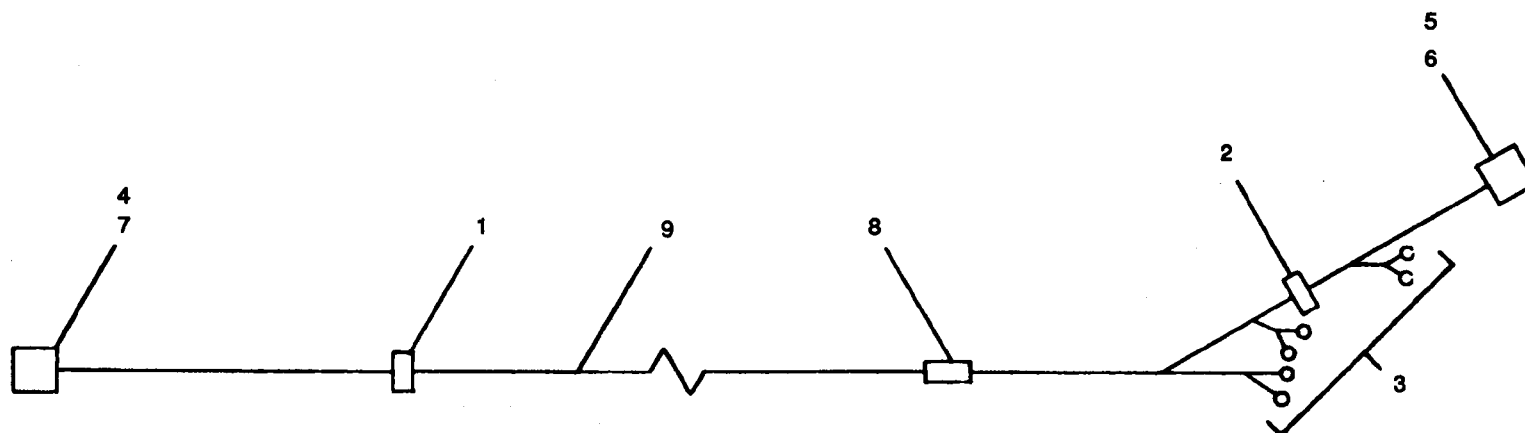

Figure 131. Wiring Harness, Winterization Kit, Electric.

(1) ILLUSTRATION		(2) SMR CODE				(3) USMC		(4)	(5) DESCRIPTION			(6)	(7)	(8)
(a) FIG NO.	(b) ITEM NO.	a ARMY	b AIR FORCE	c NAVY	d USMC	a SSI	b REPL FACTOR	NATIONAL STOCK NUMBER	REF NUMBER	MFR CODE	USABLE ON CODE	U/M	QTY INC IN UNIT	USMC QTY PER EQUIP
131		MFOZZ	AFF	AFFZZ	AFFZZ				WIRING HARNESS. WINTERIZATION KIT, ELECTRIC 70-1253 70-1253 MANUFACTURE FROM: STRAP, TIEDOWN. ELECTRICAL MS3367-4-9 STRAP. TIEDOWN, ELECTRICAL MS3367-1-9 TERMINAL, LUG MS25036-153 CONNECTOR, PLUG MS3106R28-9D CONNECTOR, PLUG MS3106R10SL4SC PLUG, END SEAL MS25251-12 PLUG, END SEAL MS25251-16 INSULATION, SLEEVING M23053/12 WIRE. ELECTRICAL 160 IN M5086/2-12-9	(30554) (93742) (96906) (969				

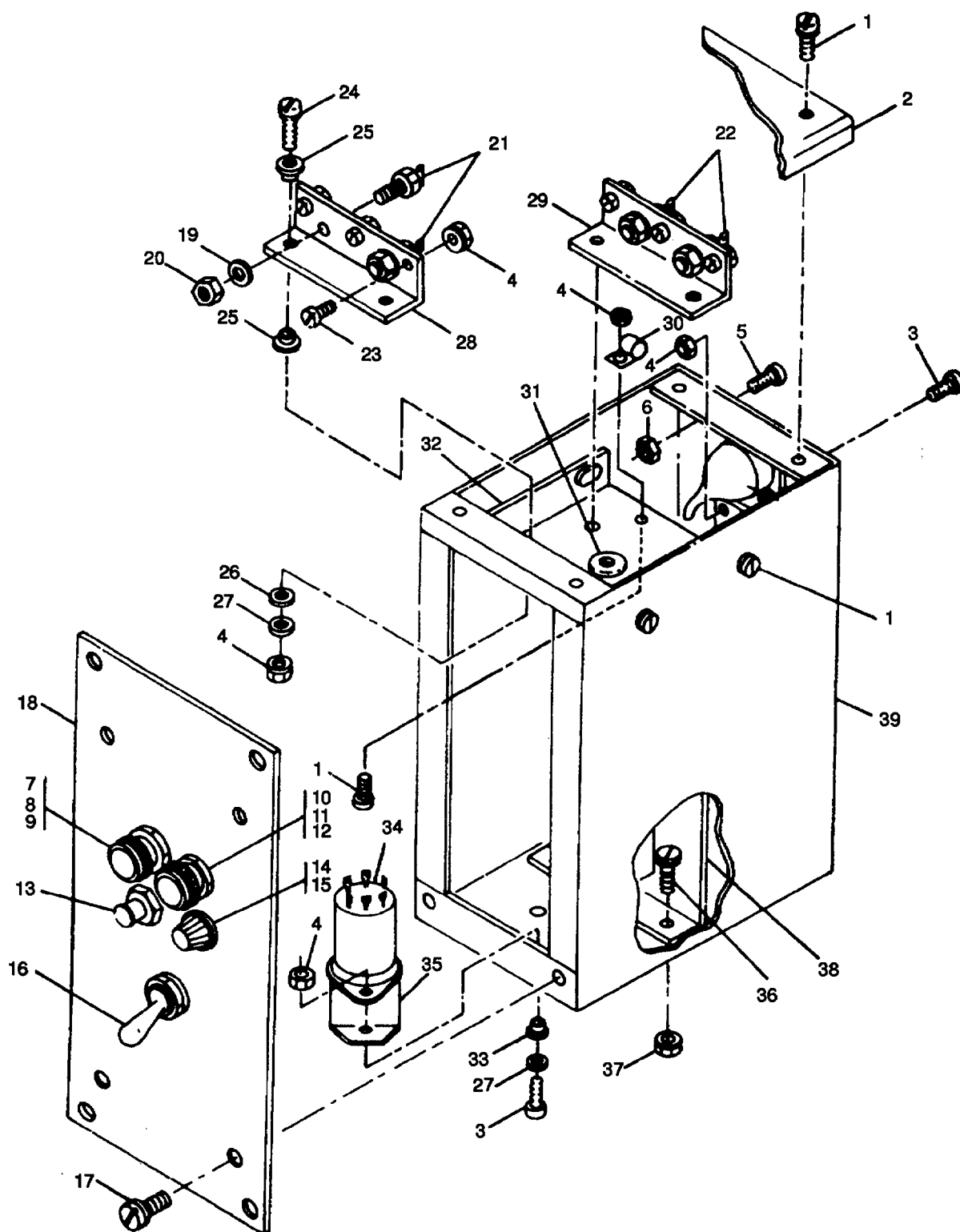

Figure 132. Electric Heater Control Box.

(1) ILLUSTRATION		(2) SMR CODE				(3) USMC		(4) NATIONAL STOCK NUMBER	(5) DESCRIPTION			(6)	(7)	(8)
(a) FIG NO.	(b) ITEM NO.	a ARMY	b AIR FORCE	c NAVY	d USMC	a SSI	b REPL FACTOR		REF NUMBER	MFR CODE	USABLE ON CODE	U/M	QTY INC IN UNIT	USMC QTY PER EQUIP
132		XBOFF	XB	XBOGG	XBZZ				CONTROL BOY ELECTRIC HEATER			EA	1	2
132	1	PAFZZ	PAOZZ	XBOGG	PAFZZ			5305-00-036-3122	70-1232 (30S54) 70-1232 (93742) SCREW. ASSEMBLED WASHER 8-32 X7/16 IN. LO			EA	9	25
132	2	XBZZ	MFO	XBOGG	XBZZ				69-662-34 (30554) COVER, CONTROL BOX			EA	1	1
132	3	PAFZZ	PAOZZ	XBZZ	PAFZZ			5305-00-036-6972	70-1231 (30554) 70-1231 (93742) SCREW. ASSEMBLED WASHER 6-32 X 1/2 IN LG			EA	6	30
132	4	PAFZZ	PAOZZ	XBOGG	PAFZZ			5310-00-063-7360	69662-20 (30554) P15121-20 (45722) NUT. PLAIN. ASSEMBLED 6-32			EA	16	99
132	5	PAFZZ	PAOZZ	XBOGG	PAFZZ			5305-00-038-3089	69-561-2 (30554) 511-061800-00 (78189) SCREW. ASSEMBLED WASHER 4-40 X 3/8 IN LG			EA	4	42
132	6	PAFZZ	PAOZZ	XBOGG	PAFZZ			5310-00-836-3520	69-662-3 (30/54) NUT. PLAIN, ASSEMBLED 4-40			EA	4	76
132	7	PAFZZ	PAOZZ	PAOZZ	PAFZZ			6210-00-686-4999	69-561-1 (30554) 511-040800-00 (78189) LIGHT. INDICATOR			EA	1	3
132	8	XAFZZ	XB	XBOGG	PAOZZ				MS25331-2 (96906) LENS. LIGHT			EA	1	3
132	9	PAOZZ	PAOZZ	PAOZZ	PAOZZ			6240-00-155-8714	8040331-500 (72619) LAMP. INCANDESCENT			EA	2	7
132	10	PAFZZ	PAOZZ	PAOZZ	PAFZZ			6625-01-108-2600	MS25231-313 (96906) LIGHT. TEST			EA	1	3
132	11	XAFZZ	XB	XBOGG	PAOZZ				MS25331-4 (96906) LENS. LIGHT			EA	1	2
132	12	PAOZZ	PAOZZ	PAOZZ	PAOZZ			6240-00-155-8714	8040333-500 (72619) LAMP. INCANDESCENT			EA	1	7
132	13	PAFZZ	PAOZZ	PAOZZ	PAFZZ			5925-00-682-4015	MS25231-313 (96906) CIRCUIT BREAKER			EA	1	1
132	14	PAFZZ	PAOZZ	PAOZZ	PAOZZ			5920-00-474-6125	MS25244-20 (96906) FUSE. CARTRIDGE 1-1/4X114			EA	1	1
132	15	PAFZZ	PAOZZ	XBOGG	PAFZZ			5920-00-875-4100	GLASS. 2 AMP F02A250V2AS (811349) FUSE HOLDER			EA	1	2
132	16	PAFZZ	PAOZZ	PAGZZ	PAFZZ			5930-00-601-6342	FHN26G2 (81349) SWITCH. TOGGLE			EA	1	1
132	17	PAFZZ	PAOZZ	XBOGG	PAFZZ				70-1614 (30554) 7660K13 (27191) SCREW. ASSEMBLED WASHER 1/4-20 X 3/8 IN. LG			EA	4	4
132	18	XBZZ	MFOBZ	XBOGG	XBZZ				69-62-76 (30554) PANEL, FRONT. CONTROL BOX			EA	1	1
132	19	PAFZZ	PAOZZ	PAGZZ	PAFZZ			5310-00-596-7691	70-1229 (30554) 70-1229 (93742) WASHER. LOCK			EA	4	4
132	20	PAFZZ	PAOZZ	PAGZ	PAFZZ			5310-00-934-9751	MS35335-32 (96906) NUT. PLAIN. HEX			EA	4	10
132	21	PAFZZ	PAOZZ	PAOGG	PAFZZ			5961-00-724-5970	MS35650-302 (96906) SEMICONDUCTOR CONTROL			EA	2	2
132	22	PAFZZ	PAOZZ	PAGZZ	PAFZZ			5961-00-998-9317	RECTIFIER JAN1N1204A (81349) SEMICONDUCTOR CONTROL			EA	2	2
132	23	PAFZZ	PAOZZ	XBZZ	PAFZZ			5305-00-036-6968	RECTIFIER JAN1N204RA (81349) SCREW. ASSEMBLED WASHER 6-32 X3/8 IN. LG			EA	6	39
									69662-18 (30554)					

TM 9-6115-545-24P
TO 35C2-3-444-4
NAVFAC P-8-626-24P
SL-400038G/07499A

(1) ILLUSTRATION		(2) SMR CODE				(3) USMC		(4) NATIONAL STOCK NUMBER	(5) DESCRIPTION			(6)	(7)	(8)
(a) FIG NO.	(b) ITEM NO.	a ARMY	b AIR FORCE	c NAVY	d USMC	a SSI	b REPL FACTOR		REF NUMBER	MFR CODE	USABLE ON CODE	U/M	QTY INC IN UNIT	USMC QTY PER EQUIP
132	24	PAFZZ	PAOZZ	PAOGG	PAFZZ			5305-00-036-6976	SCREW. ASSEMBLED WASHER 6-32 X 5/8 IN. LG 69662-21 (30554)			EA	4	4
132	25	PAFZZ	PAOZZ	XBOGG	XBFZZ			5970-00-311-5924	INSULATOR, BUSHING 2642-24850N140 (06540)			EA	8	8
132	26	PAFZZ	PAOZZ	XBOGG	XBFZZ			5310-00-883-9384	WASHER. FLAT MS15795-842 (96906)			EA	4	4
132	27	PAFZZ	PAOZZ	PAOGG	PAFZZ			5310-00-082-1404	WASHER. FLAT MS27183-6 (96906)			EA	6	27
132	28	XBFZZ	XB	XBOGG	XBFZZ				HEATSINK 70-1282 (30554) 70-1282 (93742)			EA	1	1
132	29	XBFZZ	XB	XBOGG	XBFZZ				HEATSINK 12-1283 (93742)			EA	1	1
132	30	PAFZZ	PAOZZ	XBOGG	PAFZZ			5340-00-150-1658	CLAMP, LOOP 11176106-5 (17773)			EA	1	1
132	31	PAFZZ	PAOZZ	PAOGG	PAFZZ			5325-00-185-0012	GROMMET. NONMETALLIC MS35489-35 (96906)			EA	1	1
132	32	XBFZZ	XB	XBOGG	XBFZZ				BRACKET. HEATSINK 70-1284 (30554) 70-1284 (93742)			EA	1	1
132	33	PAFZZ	PAOZZ	XBOGG	XBFZZ			5970-00-311-5943	INSULATOR. BUSHING 2661-20385N152 (06540)			EA	2	2
132	34	PAFZZ	PAOZZ	PAGZZ	PAFZZ			5999-00-332-0010	CONTACT, ELECTRICAL 70-1286 (30554) X1516 (14790)			EA	1	1
132	35	XBFZZ	XB	XBOGG	XBFZZ				INSULATOR, RELAY 70-1466 (30554) 70-1466 (93742)			EA	1	1
132	36	PAFZZ	PAOZZ	XBOZZ	PAFZZ			5305-00-177-5778	SCREW. ASSEMBLED WASHER 10-24 X 7/16 IN LG 69662-49 (30554)			EA	4	20
132	37	PAFZZ	PAOZZ	PAOGG	PAFZZ			5310-00-094-3421	NUT. PLAIN ASSEMBLED 10-24 69-561-4 (30554) 511-10180000 (78189)			EA	4	52
132	38	XDFZZ	XB	PAGZZ	PAFZZ				TRANSFORMER, VOLTAGE 7002-0018 (93742)			EA	1	1
132	39	XBFZZ	XB	XBOGG	XBFZZ				CHASSIS. CONTROL BOX 70-1230 (30554) 70-1230 (93742)			EA	1	1

383

(1) ILLUSTRATION		(2) SMR CODE				(3) USMC		(4) NATIONAL STOCK NUMBER	(5) DESCRIPTION			(6)	(7)	(8)
(a) FIG NO.	(b) ITEM NO.	a ARMY	b AIR FORCE	c NAVY	d USMC	a SSI	b REPL FACTOR		REF NUMBER	MFR CODE	USABLE ON CODE	U/M	QTY INC IN UNIT	USMC QTY PER EQUIP
133		AFFZZ	AFF	AFFZZ	AFFZZ				WIRE HARNESS ASSY 70-1233 (30554) 70-1233 (93742)			EA	1	1
133	1	PAFZZ	PAFZZ	PAFZZ	PAFZZ			5975-00-074-2072	MANUFACTURE FROM: STRAP. TIEDOWN			EA	113	2557
133	2	PAFZZ	PAFZZ	PAFZZ	PAFZZ			5975-00-727-5153	MS3367-1-9 (96906) STRAP. TIEDOWN			EA	20	1094
133	3	PAFZZ	PAFZZ	PAFZZ	PAFZZ			5940-00-143-4775	MS3367-49 (96906) TERMINAL, LUG			EA	1	7
133	4	PAFZZ	PAFZZ	PAFZZ	PAFZZ			5940-00-143-4774	MS25036-156 (96906) TERMINAL, LUG			EA	6	113
133	5	PAFZZ	PAFZ	PAFZZ	PAFZZ			5940-00-283-5280	MS25036-153 (96906) TERMINAL. LUG			EA	18	549
133	6	PAFZZ	PAFZZ	PAFZZ	PAFZZ			5940-00-204-8990	MS25036-106 (96906) TERMINAL, LUG			EA	1	2
133	7	PAFZZ	PAFZZ	PAFZZ	PAFZZ			5935-00-806-4588	MS25036-111 (96906) CONNECTOR. RECEPTACLE			EA	1	1
133	8	PAFZZ	PAFZZ	PAFZZ	PAFZZ			5935-01-180-3999	MS3102R16-10P (96906) CONNECTOR, RECEPTACLE			EA	1	1
133	9	PAFZZ	PAFZZ	PAFZZ	PAFZZ			5970-00-954-1622	MS3102R28-9S (96906) INSULATION, SLEEVING 0 1871D,			FT	3	13
133	10	PAFZZ	PAFZZ	PAFZZ	PAFZZ			5970-00-812-2969	BLK M2305315-105-0 (81349) INSULATION, SLEEVING 0.1251D,			FT	3	18
133	11	PAFZZ	PAFZZ	PAFZZ	PAFZZ			6145-00-578-7514	BLK M23053/5-104-0 (81349) WIRE, ELECTRICAL46IN			FT	4	255
133	12	PAFZZ	PAFZZ	PAFZZ	PAFZZ			6145-00-578-6605	M50862-12-9 (81349) WIRE, ELECTRICAL 339 IN.			FT	30	1010
									M508612-16-9 (81349)					

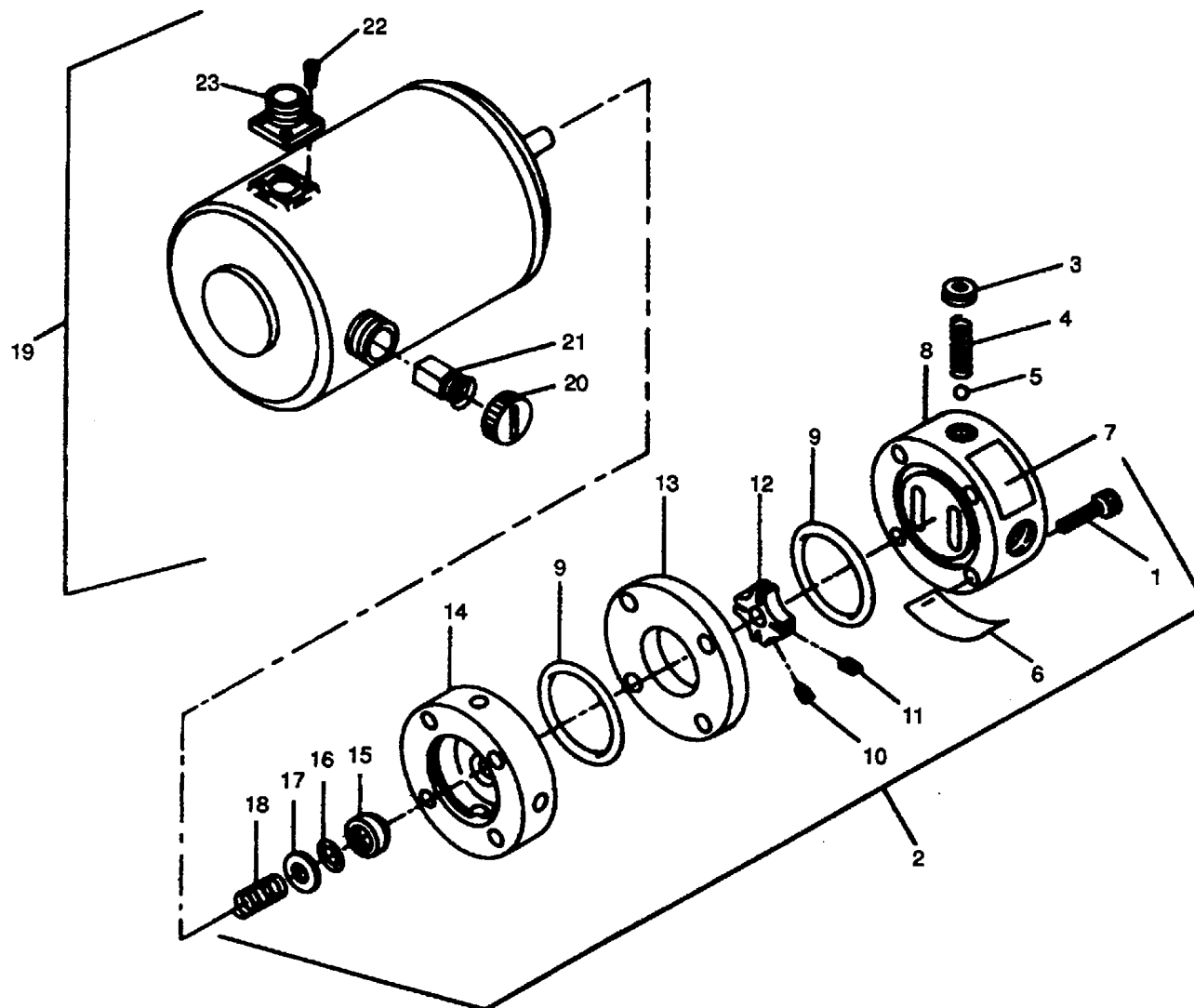

Figure 134. Electric Winterization Pump Motor Assembly.

(1) ILLUSTRATION		(2) SMR CODE				(3) USMC		(4) NATIONAL STOCK NUMBER	(5) DESCRIPTION			(6)	(7)	(8)
(a) FIG NO.	(b) ITEM NO.	a ARMY	b AIR FORCE	c NAVY	d USMC	a SSI	b REPL FACTOR		REF NUMBER	MFR CODE	USABLE ON CODE	U/M	QTY INC IN UNIT	USMC QTY PER EQUIP
134		PBOFF	PBOFF	PBOGG	PBOFF			4320-00-029-2575	PUMP-MOTORASSY ELEC WINTERIZATION P400F (92270)			EA	1	2
134	1	PAFZZ	PAFZZ	XBOZZ	XBFZZ			5305-40-983-6656	SCREW, CAP, SOCKET M516998-35 (96906)			EA	4	4
134	2	PAFFF	PAFFF	XAOZZ	XAFZZ			4320-00-217-5827	PUMP, ROTARY B2894 (46522)			EA	1	1
134	3	PAFZZ	PAFZZ	XBOZZ	PAFZZ			4730-01-103-4249	PLUG, RELIEF VALVE 8652 (92270)			EA	1	1
134	4	PAFZZ	PAFBZ	XAOZZ	XBFZZ			5360-00-255-4410	SPRING, HELICAL P403 (92270)			EA	1	1
134	5	PAFZZ	PAFZZ	PAOZZ	PAFZZ			3110-00-198-1050	BALL, BEARING MS190604814 (96906)			EA	1	1
134	6	XCFZZ	XC	XCOZZ	MDOZZ				NAMEPLATE 8995 (64560)			EA	1	1
134	7	XCFZL	XC	XCOZZ	MDOZZ				DECAL, ASSY DATE P302 (64560)			EA	1	1
134	8	PAFZ	PAFZZ	XBOZZ	PBFZZ			4320-01-181-1811	PORT PLATE P393 (64560)			EA	1	1
134	9	PAFZZ	PAFZZ	PAOZZ	PAFZZ			5330-01-091-3337	PACKING. PREFORMED P408 (92270)			EA	2	2
134	10	PAFZZ	PAFZZ	XBOZZ	PAFZZ			5305-01-124-0483	SETSCREW P397 (92270)			EA	1	1
134	11	PAFZZ	PAFZZ	XBOZZ	XBFZZ			2930-00-167-0443	BLADE. ROTOR, WATER P395 (92270)			EA	4	4
134	12	PAFZZ	PBFZZ	PBOZZ	PBFZZ			4320-41-091-4068	ROTOR P394 (64560)			EA	1	1
134	13	PAFZZ	PAFZZ	PAOZZ	PAFZZ			2930-00-167-0444	RING, WEARING P392 (92270)			EA	1	1
134	14	PAFZZ	PAFZZ	PAOZZ	PAFZZ			2930-00-167-0442	ADAPTER P391 (92270)			EA	1	1
134	15	PAFZZ	PAFZZ	PAOZZ	PAFZZ			5330-00-230-9806	SEAL. CAGE P406 (92270)			EA	1	1
134	16	PAFZZ	PAFZZ	PAOZZ	PAFZZ			5330-00-245-4070	PACKING. PREFORMED P399 (92270)			EA	1	1
134	17	PAFZZ	PAFZZ	PAOZZ	PAFZZ			5310-00-237-7457	WASHER, FLAT P405 (92270)			EA	1	1
134	18	PAFZZ	PAFZZ	PAOZZ	PAFZZ			5360-00-255-4408	SPRING, HELICAL P404 (92270)			EA	1	1
134	19	PAFZZ	PAFZZ	PBOZZ	PBFZZ			6105-00-229-6846	MOTOR ASSY P196NB (92270)			EA	1	1
134	20	PAOZZ	PAFZZ	PAOZZ	PAFZZ			5975-00-031-2249	CAP 1100 (62119)			EA	2	2
134	21	PAOZZ	PAFZZ	PAOZZ	PAFZZ			5977-00-951-5446	BRUSH SET. ELECTRICAL 25T57-1-1 (62119)			EA	2	2
134	22	PAFZZ	PAFZZ	PAOZZ	PAFZZ			5305-01-124-6450	SCREW, MACHINE 6-32 X 1/4 IN. LG P415 (64560)			EA	4	4
134	23	PAOZZ	PAFZZ	PAOZZ	PAFZZ			5935-01-092-2905	CONNECTOR, RECEPTACLE MS3452W10SL-4P (96906)			EA	1	1

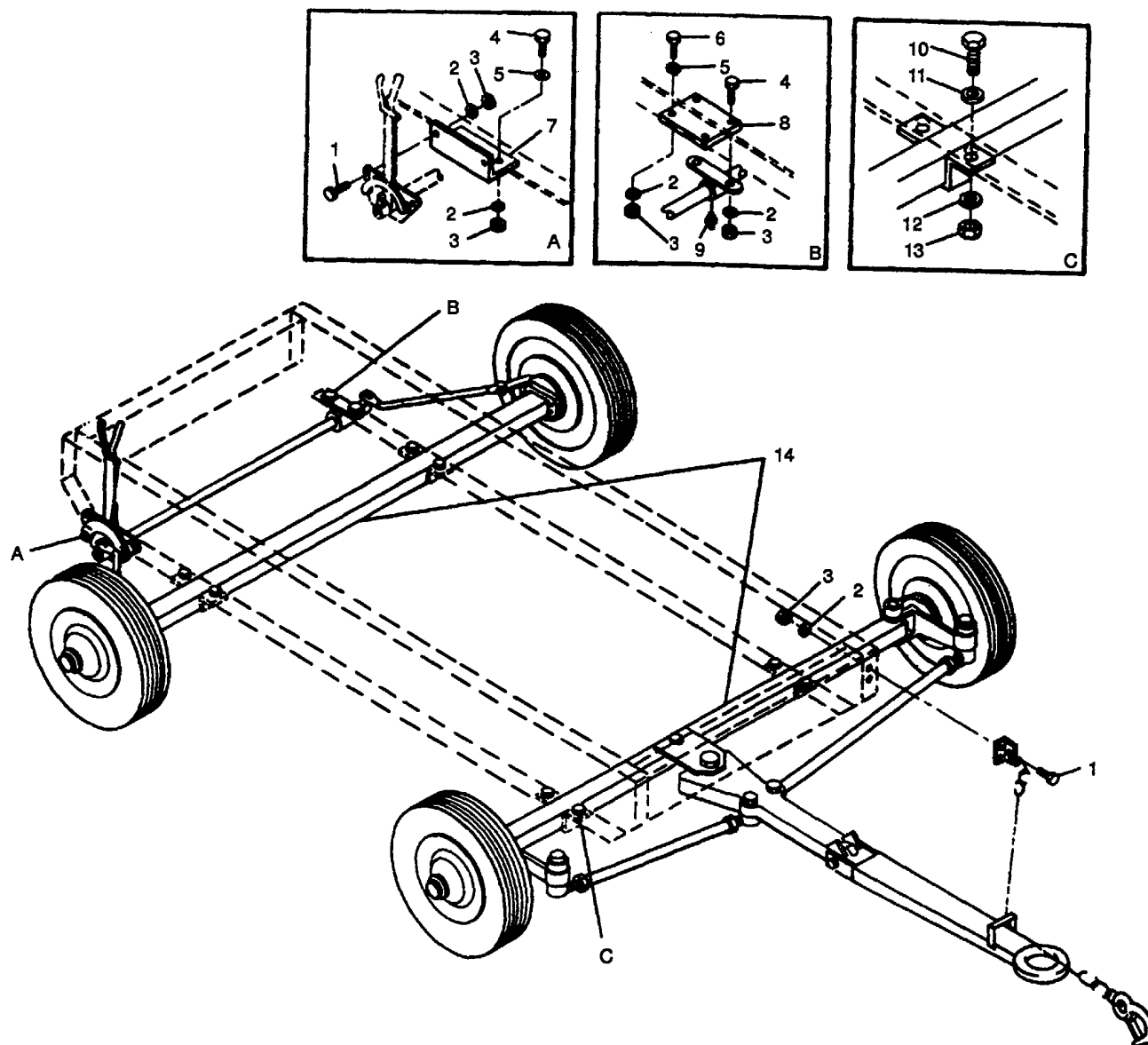

Figure 135. Wheel Mounting Kit.

(1) ILLUSTRATION		(2) SMR CODE				(3) USMC		(4) NATIONAL STOCK NUMBER	(5) DESCRIPTION			(6)	(7)	(8)
(a) FIG NO.	(b) ITEM NO.	a ARMY	b AIR FORCE	c NAVY	d USMC	a SSI	b REPL FACTOR		REF NUMBER	MFR CODE	USABLE ON CODE	U/M	QTY INC IN UNIT	USMC QTY PER EQUIP
135		PBFFF	PAFFF	PBGGG	PBFFF			2530-00-782-7582	GROUP 27 - WHEEL MOUNTING KIT WHEEL MOUNTING KIT 70-1256 (30554) 70-1256 (93742)			EA	1	1
135	1	PAFZZ	PAFZZ	XBGZZ	PAFZZ			5305-00-268-2111	SCREW, CAP HEAD 3/8-16 X 1-3/8 IN. LG B1821BH038C138N (80204)			EA	6	6
135	2	PAFZZ	PAOZZ	XBGZZ	PAFZZ			5310-00-637-9541	WASHER, LOCK 3/8 IN. MS35338-46 (98906)			EA	12	155
135	3	PAFZZ	PAOZ	XBGZZ	PAOZZ			5310-00-732-0556	NUT, PLAIN, HEX 3/8-16 MS51667-86 (96906)			EA	12	47
135	4	PAFZZ	PAOZZ	XBGZZ	PAOZZ			5305-00-725-2317	SCREW, CAP, HEXHEAD 3/8-16 X 1/2 IN. LG MS90725-64 (96906) B1821BH038C150N (80204)			EA	4	10
135	5	PAFZZ	PAOZZ	XBGZZ	PAOZZ			5310-00-438-9854	WASHER, BEVELED 70-1531-1 (30554)			EA	4	10
135	6	PAFZZ	PAOZZ	XBGZZ	PAOZZ			5305-00-269-3217	SCREW, CAP, HEXHEAD 3/8-16 X 2 IN. L(3 MS9072567 (96906)			EA	2	6
135	7	XBFZZ	MFO	XBGZZ	XBFZZ				SUPPORT, HANDBRAKE 70-1258 (30554) 70-1258 (93742)			EA	1	1
135	8	XBFZZ	MFO	XBGZZ	XBFZZ				BRACKET, BRAKE 70-1260 (30554) 70-1260 (93742)			EA	1	1
135	9	PAOZZ	PAOZZ	PAGZZ	PAOZZ			4730-00-172-0034	FITTING, LUBRICATION MS15003-6 (96906)			EA	1	10
135	10	PAFZZ	PAOZZ	XBGZZ	PAFZZ			5305-00-071-2070	SCREW, HEX HEAD 1Q2-13 X 1-3/4 IN. LG MS90725-114 (96906) B1821BH050C175N (80204)			EA	8	8
135	11	PAFZZ	PAFZZ	XBGZ	PAOZZ			5310-00-399-0995	WASHER, BEVELED. 1/2 70-1531-2 (30554) 38305 (96406)			EA	8	12
135	12	PAFZZ	PAFZZ	XBGZZ	PAOZZ			5310-00-584-5272	WASHER, LOCK. 112 MS3533848 (96906)			EA	8	43
135	13	PAFZZ	PAFZZ	PAGZZ	PAOZZ			5310-00-768-0318	NUT, PLAIN, HEX, 11-13 MS51967-14 (96906)			EA	8	40
135	14	XAFZZ	XA	XAGZZ	XAFZZ				RUNNING GEAR ASSY 110-7320 (22938)			EA	1	2

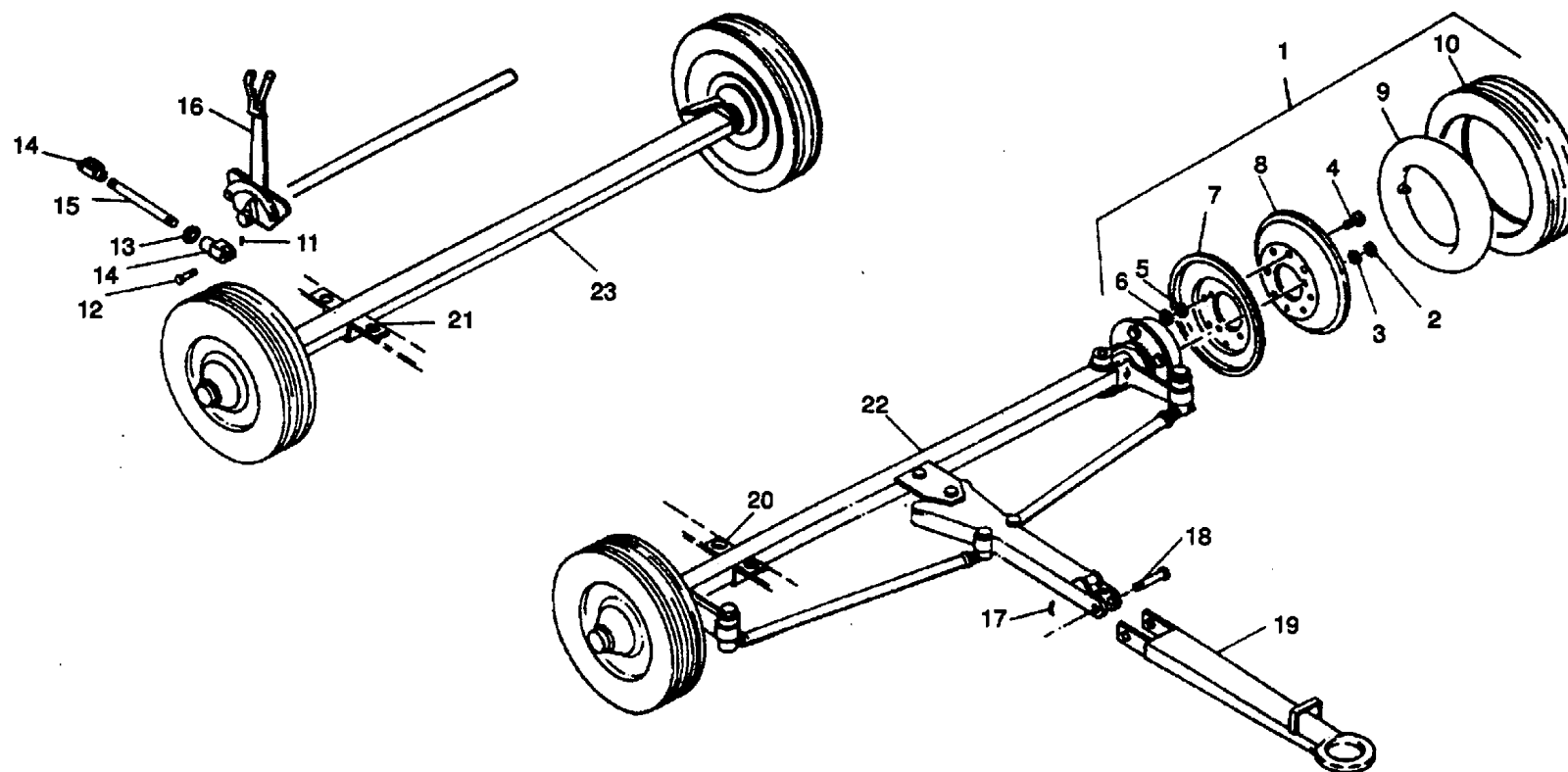

Figure 136. Running Gear Assembly.

(1) ILLUSTRATION		(2) SMR CODE				(3) USMC		(4) NATIONAL STOCK NUMBER	(5) DESCRIPTION			(6) U/M	(7) QTY INC IN UNIT	(8) USMC QTY PER EQUIP
(a) FIG NO.	(b) ITEM NO.	a ARMY	b AIR FORCE	c NAVY	d USMC	a SSI	b REPL FACTOR		REF NUMBER	MFR CODE	USABLE ON CODE			
136	1	PAOZZ	PAOZZ	XBOZZ	PAOZZ			2530-00-528-7224	WHEEL ASSY. PNEUMATIC TIRE MS243251 (96906)			EA	1	2
136	2	PAOZZ	PAOZZ	XBOZZ	XBFZZ			5310-00-732-0560	NUT, PLAIN, HEX 1/2-20 NF MS51968-14 (96906)			EA	20	30
136	3	PAOZZ	PAOZZ	XBOZZ	PAFZZ			5310-00-637-9541	WASHER, LOCK MS3533846 (9906)			EA	20	155
136	4	PAOZZ	PAOZZ	PAOZZ	PAFZZ			5305-00-269-3234	SCREW, CAP, HEX HEAD MS90726-58 (96906)			EA	8	8
136	5	PAOZZ	PAOZZ	XBOZZ	PAFZZ			5310-00-637-9541	WASHER, LOCK MS35338-46 (96906)			EA	8	155
136	6	PAOZZ	PAOZZ	XBOZZ	PAFZZ			5310-00-975-2075	NUT, PLAIN, HEX MS35691-21 (96906)			EA	8	8
136	7	XAOZZ	XA	XAOZZ	XAFZZ				DISC, WHEEL 1590-1 (22938)			EA	1	1
136	8	XAOZZ	XA	XAOZZ	XAFZZ				DISC, WHEEL 1590-2 (22938)			EA	1	1
136	9	PAOZZ	PAOOO	PAOZZ	PAOZZ			2610-00-089-5997	INNER TUBE, PNEUMATIC TIRE, NO. 6.00 X9 FED STD 308 (96906) 600X9 (73808)			EA	4	4
136	10	PAOZZ	PAOZZ	PAOZ	PAOZ			2610-00-050-9840	TIRE, PNEUMATIC NO. 6.00 X 9. 6 PLY MS35389-6 (96906) GP1/TYA/6.00/6.90-9/C/PLR8 (81348)			EA	4	4
136	11	PAOZZ	PAOZZ	XBOZZ	PAFZZ			5315-00-842-3044	PIN, COTTER M524665-283 (96906)			EA	1	2
136	12	PAOZZ	PAOZZ	XBOZZ	PAFZZ			5315-00-957-2649	PIN, STRAIGHT M520392-5C33 (96906)			EA	1	2
136	13	PAOZZ	PAOZZ	XBOZZ	PAFZZ			5310-00-269-6302	NUT, HEX NT1138 (24956)			EA	1	2
136	14	PAOZZ	PAOZZ	XBOZZ	PAFZZ			5340-00-308-6129	CLEVIS, ROD END 33 X 103 (22938)			EA	2	3
136	15	XBOZZ	MFF	XBOZZ	XBFZZ				BRAKE, ROD 7046-102 [22938]			EA	2	2
136	16	XBFZZ	XB	XBOZZ	XBFZZ				HANDBRAKE LEVER AND SHAFT ASSY 4-7053 (22938)			EA	2	3
136	17	XBOZZ	XB	XBOZZ	XBFZZ				PIN, COTTER 9-207 (22938)			EA	1	1
136	18	PAOZZ	PAOZZ	XBOZZ	PAFZZ			5315-00-806-9711	PIN, STRAIGHT, HEADED 14-01 (22938) 31608CA (22938)			EA	1	1
136	19	PAOZZ	PAOZZ	XBOZZ	PAFZZ			2540-00-756-8375	DRAWBAR ASSY 133502 0W357			EA	1	1
136	20	XBFZZ	MFF	XBOZZ	XBFZZ				CLAMP, AXLE, FRONT 2-1112 (22938)			EA	2	2
136	21	XBFZZ	MFF	XBOZZ	XBFZZ				CLAMP, AXLE, REAR 3-1112 (22938)			PA	2	2
136	22	XBFZZ	AFF	AFOZZ	AFFZZ				AXLE ASSY, FRONT UNIT 18-4268 (22938)			EA	1	1
136	23	XBFZZ	AFF	AFOZZ	XBFZZ				AXLE ASSY, REAR UNIT 85758 (22938)			EA	1	1

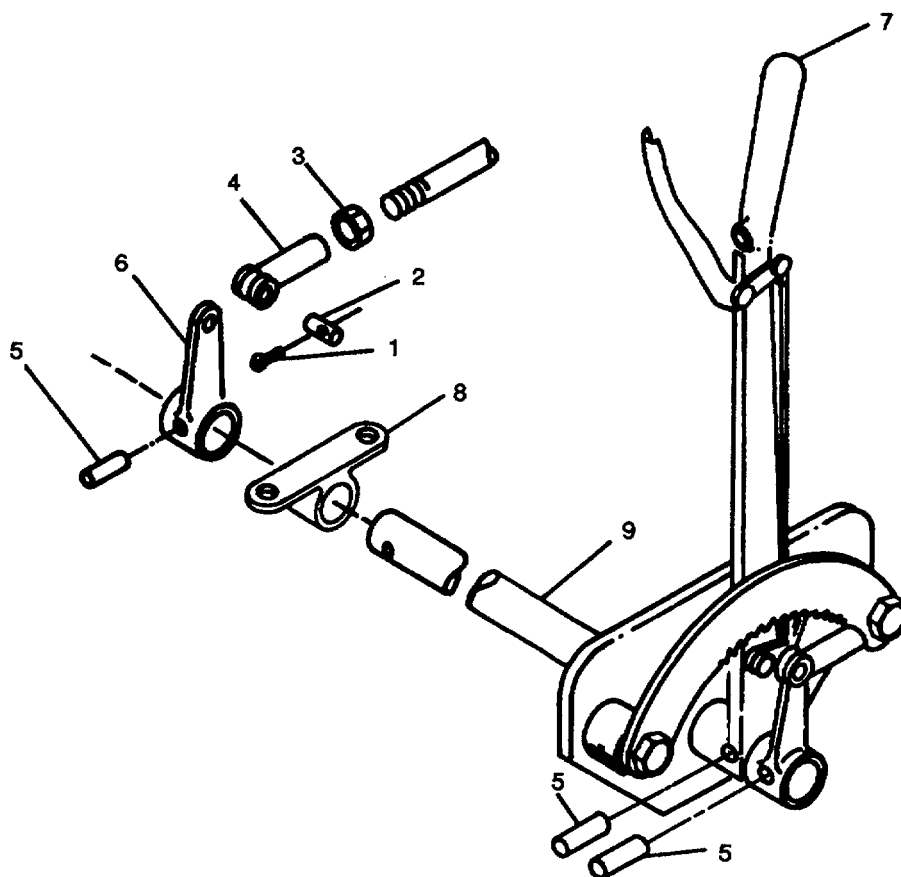

Figure 137. Handbrake Lever and Shaft Assembly.

(1) ILLUSTRATION		(2) SMR CODE				(3) USMC		(4) NATIONAL STOCK NUMBER	(5) DESCRIPTION			(6)	(7)	(8)
(a) FIG NO.	(b) ITEM NO.	a ARMY	b AIR FORCE	c NAVY	d USMC	a SSI	b REPL FACTOR		REF NUMBER	MFR CODE	USABLE ON CODE	U/M	QTY INC IN UNIT	USMC QTY PER EQUIP
137		XBFZZ	XB	XBOZ	XBFZZ				HANDBRAKE LEVER AND SHAFT ASSY 4-7053 (22938)			EA	1	1
137	1	PAOZZ	XB	XBOZZ	XBFZZ			5315-00-842-3044	PIN. COTTER MS24665-283 (96906)			EA	1	2
137	2	PAOZZ	XB	XBOZZ	XBFZZ			5315-00-357-2649	PIN, STRAIGHT. HEADLESS MS20392-5C33 (96906)			EA	1	2
137	3	PAOZZ	XB	XBOZ	XBFZZ			5310-00-269-3602	NUT, PLAIN, HEX NT1138 (24956)			EA	1	2
137	4	PAOZZ	XB	XBOZZ	XBFZZ			5340-00-308-6129	CLEVIS, ROD END 33 X 103 (22938)			EA	1	3
137	5	PAOZZ	XB	XBOZa	XBFZZ			5315-00-468-1635	PIN. STRAIGHT. HEADLESS 27 X 465C (22938)			EA	3	3
137	6	PBOZZ	XB	XBOZZ	XBFZZ			2530-00-871-6901	LEVER 7047-3 (22938)			EA	2	2
137	7	PBOZZ	XB	XBOZZ	XBFZZ			2530-00-311-2114	HAND LEVER AND BRACKET ASSY 090704 (22938)			EA	1	2
137	8	XDOZZ	XB	XBOZZ	XBFZZ				BEARING, SLEEVE 7047-5 (62589)			EA	1	1
137	9	XBOZZ	XB	XBOZZ	XBFZZ				SHAFT 52-7047 (22938)			EA	1	1

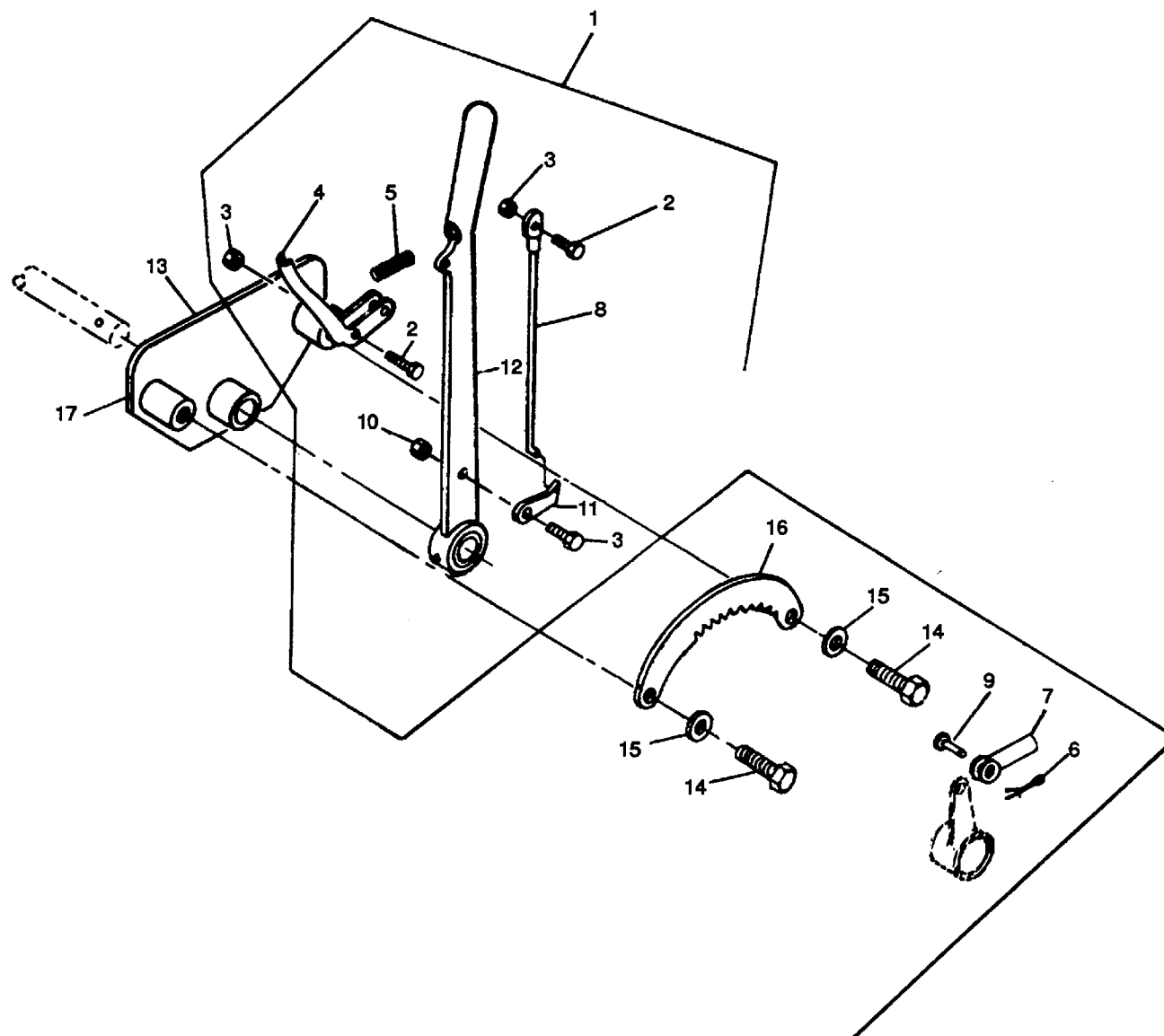

Figure 138. Hand Lever and Bracket Assembly.

(1) ILLUSTRATION		(2) SMR CODE				(3) USMC		(4) NATIONAL STOCK NUMBER	(5) DESCRIPTION			(6)	(7)	(8)
(a) FIG NO.	(b) ITEM NO.	a ARMY	b AIR FORCE	c NAVY	d USMC	a SSI	b REPL FACTOR		REF NUMBER	MFR CODE	USABLE ON CODE	U/M	QTY INC IN UNIT	USMC QTY PER EQUIP
138		XBOZZ	XB	XBOZZ	XBFZZ				HAND LEVER AND BRACKET ASSY			EA	1	2
138	1	XBOZZ	XA	XBOZZ	XBFZZ				090704 HAND LEVER SUBASSY 7070-20	(62589) (22938)		EA	1	1
138	2	PAOZZ	PAFZZ	PAOZZ	PAOZZ			5305-00-989-1861	SCREW. LATCH 7070-4	(22938)		EA	2	2
138	3	PAOZZ	PAFZZ	PAOZZ	PAOZZ			5310-00-989-3184	NUT, PLAIN, HEX 7070-5	(22938)		EA	2	2
138	4	PBOZZ	PAOZ	PBOZZ	PBFZZ			3040-01-116-5906	GRIP, LATCH 5914-5	(22938)		EA	1	1
138	5	PAOZZ	PAFZZ	XBOZZ	XBFZZ			5360-00-988-9511	SPRING, HELICAL COMPRESSION 7070-3	(22938)		EA	1	1
138	6	PAOZZ	PAFZZ	PAOZZ	PAOZZ			531500-839-5820	PIN, COTTER MS24665-134	(96906)		EA	1	1
138	7	PAOZZ	PAFZZ	PAOZZ	PAOZZ			2530-00-981-2506	ROD. PAWL 5914-18	(22938)		EA	1	1
138	8	PAOZZ	PAFZZ	PAOZZ	PAOZZ			5340-00-279-9112	ROD, END 7070-6	(22938)		EA	1	1
138	9	PAOZZ	PAFZZ	PAOZZ	PAOZZ			5306-00-225-9089	SCREW. PAWL MS90726-34	(96906)		EA	1	1
138	10	PAOZZ	PAFZZ	PAOZZ	PAOZZ			5310-00-989-3185	NUT. PLAIN, HEX 7070-9	(22938)		EA	1	1
138	11	PAOZZ	PAFZZ	PAOZZ	PAOZZ			3040-00-971-4759	PAWL 7070-7	(22938)		EA	1	1
138	12	PAOZZ	PAFZZ	XBOZZ	XBFZZ			2530-01-116-5905	LEVER, HAND 7070-1	(22938)		EA	1	1
138	13	PBOZZ	PBFZZ	PBOZZ	PBOZZ			3040-01-116-5906	BRACKET SUBASSY HAND BRAKE 5914-5	(22938)		EA	1	1
138	14	PAOZZ	PAFZZ	PAOZZ	PAOZZ			5305-00-068-0511	SCREW. LATCH MS9072562	(96906)		EA	2	3
138	15	PAOZZ	PAFZZ	PAOZZ	PAOZZ			5310-00-639-5075	WASHER, LOCK 20-500-8	(83298)		EA	2	2
138	16	PAOZZ	PAFZZ	PAOZZ	PAOZZ			2530-00-971-4760	RATCHET 5914-13	(22938)		EA	1	1
138	17	XAOZZ	XA	XAOZZ	XAFZZ				BRACKET, HAND BRAKE 7070-13	(22938)		EA	1	1

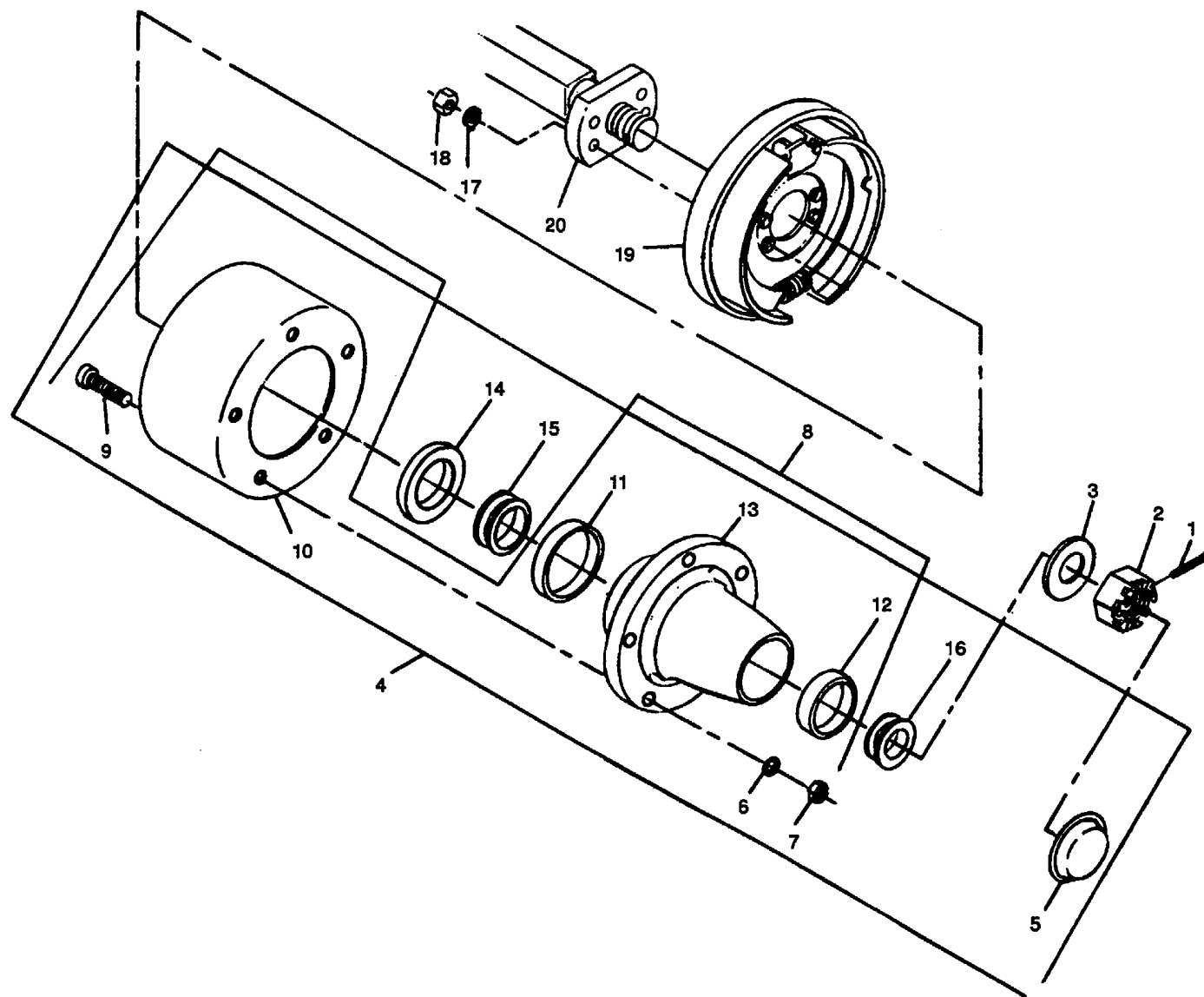

Figure 139. Rear Unit Axle Assembly.

(1) ILLUSTRATION		(2) SMR CODE				(3) USMC		(4) NATIONAL STOCK NUMBER	(5) DESCRIPTION			(6)	(7)	(8)
(a) FIG NO.	(b) ITEM NO.	a ARMY	b AIR FORCE	c NAVY	d USMC	a SSI	b REPL FACTOR		REF NUMBER	MFR CODE	USABLE ON CODE	U/M	QTY INC IN UNIT	USMC QTY PER EQUIP
139		XBOZZ	AFF	AFGZZ	XBFBZZ				AXLE ASSY, REAR UNIT			EA	1	2
139	1	PAOZZ	PAOZZ	PAGZZ	PAFZZ			5315-00-296-1499	8-5758 PIN. COTTER	(22938)		EA	1	7
139	2	PAOZZ	PAFZZ	XBGZZ	PAFZZ			5310-00-911-5467	MS24665360 NUT, HEX SLOTTED	(96906)		EA	1	3
139	3	PAOZZ	PAFZZ	XBGZZ	PAFZZ			5310-00-911-5468	2-906 WASHER. FLAT	(22938)		EA	1	2
139	4	XBOZZ	XB	XBGZZ	PAFZZ				7-914 HUB AND DRUM ASSY REAR UNIT	(22938)		EA	2	2
139	5	PAOZZ	PAFZZ	PAGZZ	PAFZZ			2530-00-589-8537	8-06 CAP. GREASE. WHEEL HUB	(22938)		EA	1	2
139	6	PAOZZ	PAFZZ	XBGZZ	PAFZZ			5310-00-732-0560	8364029 NUT. PLAIN, HEX REAR UNIT	(19207)		EA	5	30
139	7	PAOZZ	PAOZZ	XBGZZ	PAFZZ			5310-00-584-5272	MS51968-14 WASHER. LOCK. REAR UNIT	(96906)		EA	5	43
139	8	XBOZZ	XB	XBGZZ	XAFZZ				MS3533848 HUB, REAR SUBASSY	(96906)		EA	1	1
139	9	PAOZZ	PAFZZ	XBGZZ	PAFZZ			5306-00-882-7811	9-606 STUD, REAR UNIT	(22938)		EA	5	5
139	10	XBOZZ	XB	XBGZZ	XBFBZZ				6251-13 BRAKE DRUM, REAR UNIT	(22938)		EA	1	1
139	11	PAOZZ	PAFZZ	PAGZZ	PAFZZ			3110-00-100-0542	11-8107 CUP, BEARING. INNER	(22938)		EA	1	2
139	12	PAOZZ	PAFZZ	PAGZZ	PAFZZ			3110-00-198-2169	AOS356 CUP, BEARING. OUTER	(55396)		EA	1	3
139	13	PAOZZ	PAOZZ	XBGZZ	PAFZZ			2530-00-893-0568	A3874 HUB	(96787)		EA	1	3
139	14	PAOZZ	PAFZZ	PAFZZ	PAFZZ			5330-00-631-6649	10-606 SEAL. PLAIN. ENCASED	(22938)		EA	1	2
139	15	PAOZZ	PAFZZ	PAGZZ	PAFZZ				6811 CONE. BEARING. INNER	(22938)		EA	1	2
139	16	PAOZZ	PAFZZ	PAGZZ	PAFZZ			3110-00-198-2169	AP24780 CONE. BEARING, OUTER	(16004)		EA	1	3
139	17	PAOZZ	PAOZZ	XBGZZ	PAFZZ			5310-00-637-9541	17 X 136 WASHER, LOCK	(22938)		EA	4	155
139	18	PAOZZ	PAFZZ	XBGZZ	PAFZZ			5310-00-732-0559	MS35338-46 NUT, PLAIN, HEX	(96906)		EA	4	11
139	19	XBOZZ	AFF	XBGZZ	PAFZZ				MS51968-8 BRAKE ASSY See Fig 128	(96906)		EA	1	1
139	20	XBFBZZ	XB	XBGZZ	XBFBZZ				lor breakdown 6-8104 BEAM, REAR AXLE	(22938)		EA	1	1
									5508-8	(22938)				

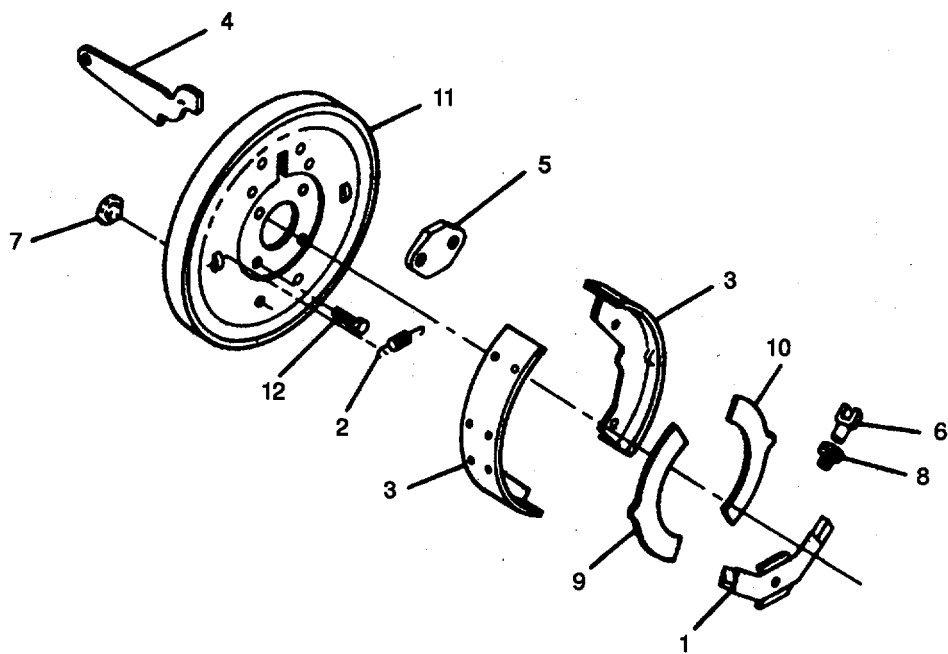

Figure 140. Brake Assembly.

(1) ILLUSTRATION		(2) SMR CODE				(3) USMC		(4) NATIONAL STOCK NUMBER	(5) DESCRIPTION			(6)	(7)	(8)
(a) FIG NO.	(b) ITEM NO.	a ARMY	b AIR FORCE	c NAVY	d USMC	a SSI	b REPL FACTOR		REF NUMBER	MFR CODE	USABLE ON CODE	U/M	QTY INC IN UNIT	USMC QTY PER EQUIP
140	1	XBOZZ	AFF	AFGZZ	XBFBZ							EA	1	1
140	1	PAOZZ	PAFZZ	XBGZZ	PAFZZ			5310-00-567-3687	BRAKE ASSY 8-8104	(22938)		EA	1	1
140	2	PAOZZ	PAFZZ	XBGZZ	PAFZZ			5360-00-494-7401	CLIP, SPRING 1718F110	(78500)		EA	2	2
140	3	XDOZZ	XB	XBGZZ	XBFBZ				SPRING, HELICAL, EXTENSION 8104-10	(22938)		EA	2	2
140	4	XBOZZ	XB	XBGZZ	XBFBZ				SHOE AND LINING ASSY 8104-11	(22938)		EA	1	1
140	5	XBOZZ	XB	XBGZZ	XBFBZ				LEVER CONTROL 8104-2	(22938)		EA	1	1
140	6	PAOZZ	PAFZZ	XBGZZ	PAFZZ			5315-00-118-5131	WEDGE ASSY 8104-13 (22938)			EA	2	2
140	7	XDOZZ	XB	XBGZZ	XBFBZ				PIN, ABUTMENT 8237	(22938)		EA	2	2
140	8	PAOZZ	PAOZZ	XBGZZ	PAFZZ			5305-00-772-6334	COVER, DUST 8104-15 (22938)			EA	2	2
140	9	XBOZZ	XB	XBGZZ	XBFBZ				BOLT, ADJUSTMENT 32997	(22938)		EA	1	1
140	10	XBOZZ	XB	XBGZZ	XBFBZ				LEVER 8104-17	(22938)		EA	1	1
140	11	XBOZZ	XB	XBGZZ	XBFBZ				LEVER 8237-18	(22938)		EA	1	1
140	12	PAOZZ	PAOZZ	XBGZZ	PAFZZ			5305-00-269-2803	PLATE, BACKING 8104-19	(22938)		EA	4	4
									SCREW, SHOULDER 3/8-24 X 3/16 IN. LG					
									MS90726-60	(96906)				

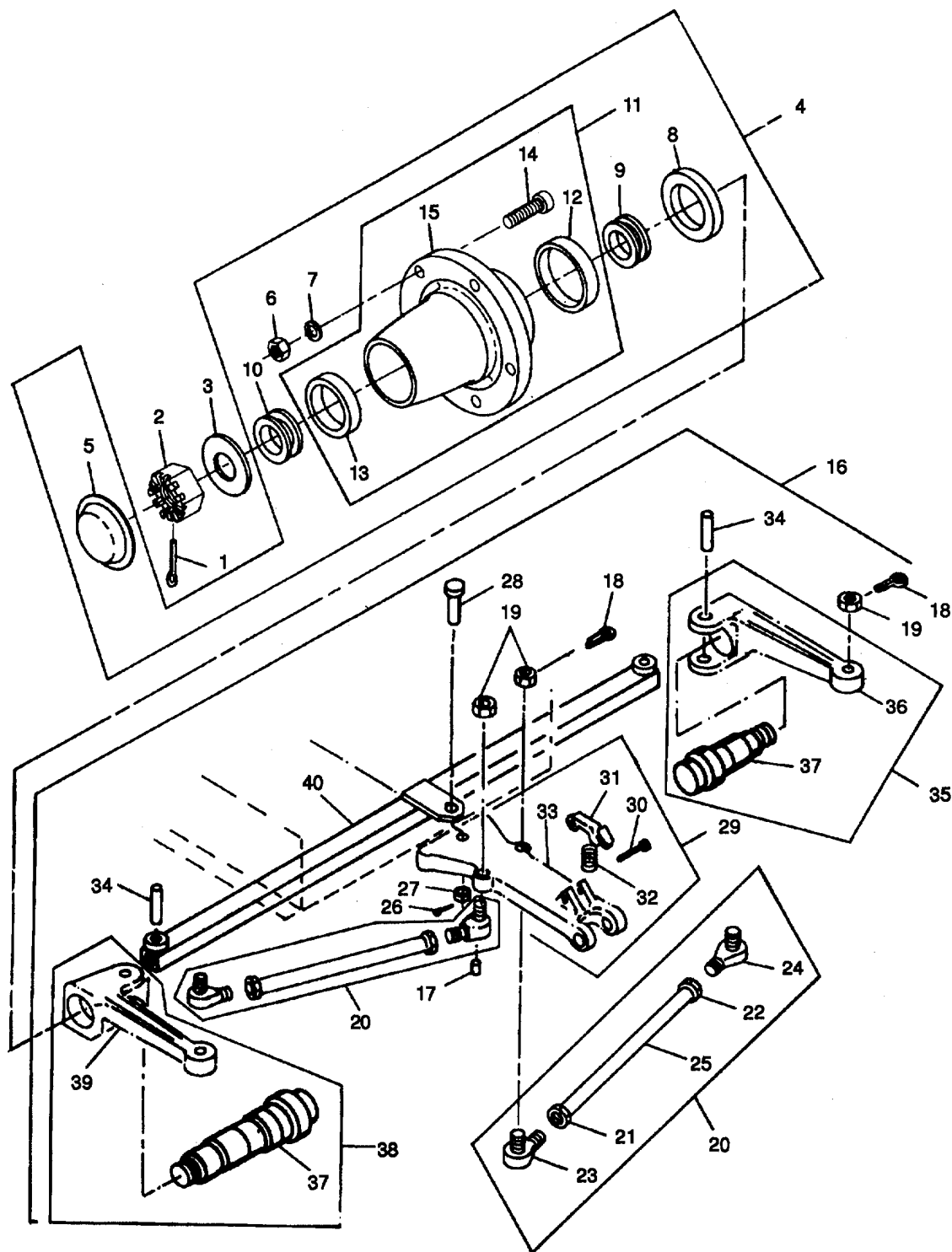

Figure 141. Front Unit Axle Assembly.

(1) ILLUSTRATION		(2) SMR CODE				(3) USMC		(4) NATIONAL STOCK NUMBER	(5) DESCRIPTION			(6)	(7)	(8)
(a) FIG NO.	(b) ITEM NO.	a ARMY	b AIR FORCE	c NAVY	d USMC	a SSI	b REPL FACTOR		REF NUMBER	MFR CODE	USABLE ON CODE	U/M	QTY INC IN UNIT	USMC QTY PER EQUIP
141		XBFZZ	XB	AFGZZ	XBFZZ				AXLE, ASSY. FRONT UNIT 18-4268	(22938)		EA	1	1
141	1	PAOZZ	PAOZZ	XBGZZ	PAFZZ				531500-298-1499PIN. COTTER MS24665360	(96906)		EA	2	7
141	2	PAOZZ	PAFZZ	XBGZZ	PAFZZ			5310-00-911-5467	NUT, HEX SLOTTED 2-906	(22938)		EA	2	3
141	3	PAOZZ	PAFZZ	XBGZZ	PAFZZ			5310-00-911-5468	WASHER, FLAT 7-914	(22938)		EA	2	2
141	4	PAOZZ	PAFZZ	XBGZZ	PAFZZ			2530-00-093-0568	HUB ASSY. FRONT UNIT MS24328-1	(96906)		EA	2	2
141	5	PAOZZ	PAFZZ	PAGZZ	PAFZZ			2530-00-509-8537	CAP, GREASE WHEEL HUB 8364029 (19207)			EA	1	2
141	6	PAOZZ	PAFZZ	XBGZZ	PAFZZ			5310-00-732-0560	NUT, PLAIN. HEX MS51968-14	(96906)		EA	5	30
141	7	PAOZZ	PAFZZ	XBGZZ	PAFZZ			5310-00-584-5272	WASHER, LOCK MS35338-48	(96906)		EA	5	43
141	8	PAOZZ	PAFZZ	PAGZZ	PAFZZ			53300-631-6649	SEAL, PLAIN. ENCASED 6311	(22938)		EA	1	2
141	9	PAOZZ	PAFZZ	PAGZZ	PAFZZ			3110-00-100-3537	CONE, BEARING INNER 8057	(22938)		EA	1	2
141	10	PAOZZ	PAFZZ	PAGZZ	PAFZZ			3110-00-1982169	CONE, BEARING, OUTER 8058	(22938)		EA	1	3
141	11	XBOZZ	XB	XBGZZ	XAFZZ				HUB SUBASSY 12606	(22938)		EA	1	1
141	12	PAOZZ	PAFZZ	PAGZZ	PAFZZ			3110-00-100-0542	CUP, BEARING. INNER 24720	(12603)		EA	1	2
141	13	PAOZZ	PAFZZ	PAGZZ	PAFZZ			3110-00-198-2170	CUP, BEARING. OUTER A3876	(90598)		EA	1	1
141	14	PAOZZ	PAFZZ	PAGZZ	PAFZZ			5306-40-839-1373	STUD 15806	(22938)		EA	5	5
141	15	PAOZZ	XB	XBGZZ	PAFZZ			2530-40-893-0568	HUB 10-606	(22938)		EA	1	2
141	16	XBFZZ	XB	XBGZZ	XBFZZ				AXLE ASSY. FRONT 18-4018	(22938)		EA	1	1
141	17	PAOZZ	PAOZZ	XBGZZ	PAFZZ			473040-172-0034	FITTING, LUBRICATION. FRONT MS150036	(96906)		EA	9	10
141	18	PAOZZ	PAOZZ	XBGZZ	PAFZZ			531500-298-1499	PIN, COTTER MS24665360	(96906)		EA	4	7
141	19	XBOZZ	XB	XBGZZ	PAFZZ				NUT, HEX SLOTTED 9/16-18 5 X 455	(22938)		EA	4	4
141	20	XBOZZ	XB	XBGZZ	PAFZZ				TIE ROD ASSY. STEERING 16L465	(22938)		EA	2	2
141	21	PAOZZ	PAFZZ	XBGZZ	PAFZZ			53104-0-831-6597	NUT, HEX LH 3-907CA	(22938)		EA	1	1
141	22	PBOZZ	PAFZZ	XBGZZ	PAFZZ			531000-881-1763	NUT, HEX RH 4-907	(22938)		EA	1	1
141	23	PAOZZ	XB	PAGZZ	PAFZZ			253041-090-6679	END. TIE ROD, FRONT LH 403-10	(22938)		EA	1	1
141	24	PAOZZ	PAFZZ	PAGZZ	PAFZZ			3040-01-091-5044	END. TIE ROD, FRONT RH 3951-1 (22938)			EA	1	1
141	25	XBOZZ	XB	XBGZZ	XBFZZ				TIE ROD 16TU2010	(22938)		EA	2	2
141	28	PAOZZ	PAOZZ	XBGZZ	PAFZZ			531540-297-2444	PIN, COTTER, FRONT MS24665-623	(96906)		EA	1	1
141	27	PAOZZ	PAOZZ	XBGZZ	PAFZZ			5310-00-850-9142	WASHER, FLAT, FRONT 403669	(08179)		EA	1	1
141	28	XBOZZ	XB	XBGZZ	XBFZZ				PIN, CENTERED 19-800	(22938)		EA	1	1

(1) ILLUSTRATION		(2) SMR CODE				(3) USMC		(4) NATIONAL STOCK NUMBER	(5) DESCRIPTION			(6)	(7)	(8)
(a) FIG NO.	(b) ITEM NO.	a ARMY	b AIR FORCE	c NAVY	d USMC	a SSI	b REPL FACTOR		REF NUMBER	MFR CODE	USABLE ON CODE	U/M	QTY INC IN UNIT	USMC QTY PER EQUIP
141	29	XBOZZ	XB	XBGZZ	XBFZZ							EA	1	1
141	30	XBOZZ	XB	XBGZZ	XBFZZ					(22938)		EA	2	2
141	31	PAOZZ	PAOZZ	XBGZZ	PAFZZ			2530-00-759-1967	MS9048-176 LATCH. CENTER STEERING ARM. FRONT	(22938)		EA	1	1
141	32	PAOZZ	PAFZZ	XBGZZ	PAFZZ			2530-00-947-3935	9200 SPRING. HELICAL COMPRESSION. FRONT	(22938)		EA	1	1
141	33	XBOZZ	XB	XBGZZ	XBFZZ				1-1983(22938) ARM, STEERING, CENTER FRONT			EA	1	1
141	34	PAOZZ	PAOZZ	XBGZZ	PAFZZ			2530-00-613-6061	38544 KING. PIN, STEERING. KNUCKLE FRONT	(22938)		EA	2	2
141	35	PBOZZ	PBOOO	AFGZZ	PAFZZ			2530-00-873-4384	X-68 SPINDLE, KNUCKLE ASSY STEERING. FRONT	(22938)		EA	1	1
141	36	XAOZZ	XB	XBGZZ	XAFZZ				3-1205 (22938) KNUCKLE			EA	1	1
141	37	XAOZZ	XA	PAGZZ	XAFZZ				12052 SPINDLE	(22938)		EA	1	1
141	38	PBOZZ	PAOZZ	AFGZZ	PAFZZ			2530-00-873-4385	6006-20(22938) SPINDLE, KNUCKLE ASSY STEERING FRONT			EA	1	1
141	39	XAOZZ	XB	XBGZZ	XAFZZ				4-X41 KNUCKLE	(22938)		EA	1	1
141	40	XBFZZ	XB	XBGZZ	XBFZZ				12053 BEAM. FRONT AXLE	(22938)		EA	1	1
									4018-18(22938)					

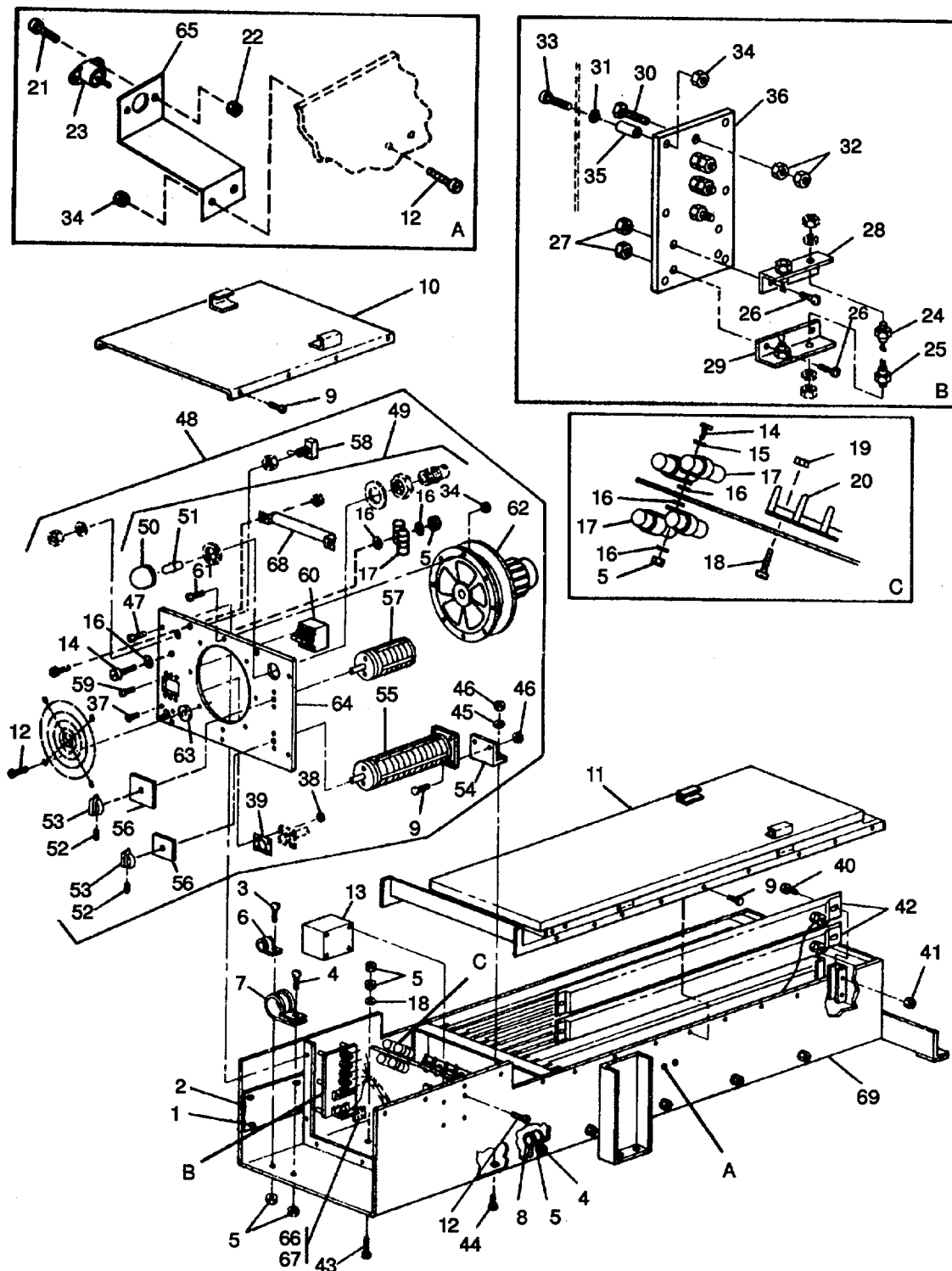

Figure 142. Load Bank Kit.

(1) ILLUSTRATION		(2) SMR CODE				(3) USMC		(4) NATIONAL STOCK NUMBER	(5) DESCRIPTION			(6)	(7)	(8)
(a) FIG NO.	(b) ITEM NO.	a ARMY	b AIR FORCE	c NAVY	d USMC	a SSI	b REPL FACTOR		REF NUMBER	MFR CODE	USABLE ON CODE	U/M	QTY INC IN UNIT	USMC QTY PER EQUIP
142		PBOFF	PAOFF	PAOGG	PAFFF		GROUP	28- LOAD BANK KIT						
142								6115-00-407-8322	LOAD BANK KIT			EA	1	1
									70-1271 (30554)					
142	1	PAOZZ	PAOZZ	XBGZZ	PAFZZ			532001-033-4375	RIVET. BLIND 0.125 OD X 0 296 IN LG.	(93742)		EA	4	101
									70-1305 (30554)					
142	2	XDOZZ	MDO	XCGZZ	MDOZZ				PLATE. INSTRUCTION			EA	1	1
									70-1339 (30554)					
142	3	PAOZZ	PAFZZ	PAGZZ	PAFZZ			530501-073-6996	70-1339 (93742)			EA	1	3
									SCREW. ASSEMBLED WASHER					
									1/4-20 X 1/2 IN LG					
142	4	PAOZZ	PAFZZ	XBGZZ	PAFZZ			530501-073-6998	69662-77 (30554)			EA	2	3
									A320A357-0419 (88818)					
									SCREW. ASSEMBLED WASHER					
									1/4-20 X1/2 IN LG					
142	5	PAOZZ	PAOZZ	XBGZZ	PAFZZ			531000-696-5173	69662-77 (30554)			EA	6	131
									P15121-77 (45722)					
									NUT. ASSEMBLED WASHER					
142	6	PBOZZ	PAFZZ	XBGZZ	PAFZZ			5340-01-124-8044	69-561-5 (30554)			EA	2	3
									501-250800-00 (78189)					
									CLAMP. LOOP, CUSHIONED					
142	7	PBOZZ	PAFZZ	XBGZZ	PAFZZ			534000-345-2030	70-1529-5 (30554)			EA	2	2
									TA724SS5 (84971)					
									CLAMP, LOOP, CUSHIONED					
142	8	PAOZZ	PAFZZ	PAGZZ	PAFZZ			5340-00-174-4811	70-1529-22 (30554)			EA	10	11
									TA724SS-22 (84971)					
142	9	PAOZZ	PAFZZ	XCGZZ	PAFZZ			530500-036-6977	CLAMP, LOOP. CUSHIONED			EA	27	40
									TA724SS-8(84971)					
									SCREW. ASSEMBLED WASHER					
									8-32 X 3/8 IN. LG.					
142	10	XDOZZ	XB	XBGZZ	XBFBZ				69662-33 (30554)			EA	1	1
									P15121-33 (45722)					
									COVER, LOAD BANK					
142	11	XDOZZ	XB	XBGZZ	XBFBZ				70-1333 (30554)			EA	1	1
									70-1333 (93742)					
									COVER, LOAD BANK					
142	12	PAFZZ	XBFBZ	XBGZZ	PAFZZ				70-1273 (30554)			EA	8	26
									70-1273 (93742)					
									SCREW. ASSEMBLED WASHER					
									8-32 X3/81 IN LG.					
142	13	PAFZZ	PAFZZ	PAGZZ	PAFZZ			594500-323-8367	69662-33 (30554)			EA	1	1
									P15121-33 (45722)					
142	14	PAOZZ	PAOZZ	XBGZZ	PAFZZ			5305-00-036-6902	RELAY. LD REJECT			EA	2	3
									6119-0002(93742)					
									SCREW. ASSEMBLED WASHER					
									1/4-20 X 1 IN LG					
142	15	PAOZZ	PAFZZ	XBGZZ	PAFZZ			5310-00-809-4058	70-1319-6 (30554)			EA	4	21
									69662-36 (78189)					
									WASHER. FLAT. 1/4					
142	16	PAOZZ	PAOZZ	XBGZZ	XBFBZ			5310-00-889-2528	MS27183-10 (96906)			EA	4	46
									WASHER. 114					
142	17	PAOZZ	PAFZZ	PAGZZ	PAFZZ			5910-00-561-8847	MS45904-68 (96906)			EA	6	7
									CAPACITOR					
142	18	PAOZZ	PAFZZ	PAGZZ	PAFZZ			530500-038-3089	CA36KFW254 (81349)			EA	2	8
									SCREW. ASSEMBLED WASHER					
									4-40 X 5/16 IN. LG.					
142	19	PAOZZ	PAFZZ	PAGZZ	PAFZZ			531000-934-9739	69662-3 (30554)			EA	6	8
									P15121-3 (45722)					
									NUT. PLAIN. HEX NO. 4-40					
142	20	PAOZZ	PAFZZ	PAGZZ	XBFBZ			594001-200-6999	MS35649-242 (96906)			EA	4	4
									BOARD. TERMINAL					
									MS27212-2-9 (96906)					

(1) ILLUSTRATION		(2) SMR CODE				(3) USMC		(4) NATIONAL STOCK NUMBER	(5) DESCRIPTION			(6)	(7)	(8)
(a) FIG NO.	(b) ITEM NO.	a ARMY	b AIR FORCE	c NAVY	d USMC	a SSI	b REPL FACTOR		REF NUMBER	MFR CODE	USABLE ON CODE	U/M	QTY INC IN UNIT	USMC QTY PER EQUIP
142	21	PAOZZ	PAOZZ	XBGZZ	PAFZZ	5305	00-036-6970		SCREW, ASSEMBLED WASHER 4-40 X5/16 IN LG 69-662-2 (30554) P15121-2 (45722)			EA	2	2
142	22	PAOZZ	PAOZZ	XBGZZ	PAFZZ			5310-00-836-3520	NUT, ASSEMBLED WASHER, 4-40 69-561-1 (30554) 511-04180000-0211-0511 (78189)			EA	6	12
142	23	PAOZZ	PAOZZ	PAOZZ	PAFZZ			5930-01-029-0956	SWITCH THERMO M1450351-282 (01295)			EA	1	1
142	24	PAFZZ	PAOZZ	PAOZZ	PAFZZ			5961-00-194-8010	SEMICONDUCTOR DEVICE, DIODE TX1N1206A (81349)			EA	2	6
142	25	PAFZZ	PAOZZ	PAFZZ	PAFZZ			5961-00-998-5601	SEMICONDUCTOR DEVICE, DIODE 1N1206RA (04713)			EA	2	2
142	26	PAFZZ	PAOZZ	XBGZZ	PAFZZ			5305-00-218-4864	SCREW, ASSEMBLED WASHER 6-32 X 3/4 IN. LG 69-662-22 (30554) P15121-22 (45722)			EA	4	4
142	27	PAFZZ	PAOZZ	XBGZZ	PAFZZ			5310-00-063-7360	NUT, ASSEMBLED WASHER 6-32 69-561-2 (30554) 511-061800-00 (78189)			EA	4	99
142	28	XBFZZ	XB	XBGZZ	XBFZZ				HEATSINK 70-1072-1 (30554) 70-1072-1 (93742)			EA	1	1
142	29	XBFZZ	XB	XBGZZ	XBFZZ				HEATSINK 70-1072-2 (30554) 70-1072-2 (93742)			EA	1	1
142	30	PBFZZ	PAOZZ	XBGZZ	PAFZZ			5305-00-9959026	SCREW, ASSEMBLED WASHER 1/4-28 X 1-114 IN LG. MS35310-310(96906)			EA	4	4
142	31	PAOZZ	PAOZZ	XBGZZ	PAFZZ			5310-00-177-1156	WASHER, FLAT. 1/4 AN961-416T (88044)			EA	4	4
142	32	PAOZZ	PAOZZ	XBGZZ	PAFZZ			5310-00-869-1018	NUT, PLAIN. HEX MS35650-3255 (96906)			EA	8	8
142	33	PAOZZ	PAOZZ	XBGZZ	PAFZZ			5305-00-211-9341	SCREW, ASSEMBLED WASHER 8-32 X 1-1/2 IN LG. 69-662-41 (30554)			EA	6	8
142	34	PAOZZ	PAOZZ	XBGZZ	PAFZZ			5310-00-052-3632	NUT, ASSEMBLED WASHER 8-32 69-561-3 (30554) 511-801800-00 (78189)			EA	6	180
142	35	XBOZZ	XB	XBGZZ	XBFZZ				STANDOFF 9231N171 (06540)			EA	6	6
142	36	XBFZZ	XB	XBGZZ	XBFZZ				BOARD, TERMINAL 3-1/2 X 10-1/4 IN. LG. 70-1277 (30554) 70-1277 (93742)			EA	1	1
142	37	PAOZZ	PAFZZ	XBGZZ	PAFZZ			530500-224-1092	SCREW, ASSEMBLED WASHER 4-40 X 1/2 IN. LG P15121-5 (45722) 69-662-5 (30554)			EA	4	8
142	38	PAOZZ	PAOZZ	XBGZZ	PAFZZ			5310-00-836-3520	NUT, ASSEMBLED WASHER 4-40 69-561-1 (30554) 511-04180000-0211-0511 (78189)			EA	4	76
142	39	PAOZZ	PAFZZ	XBGZZ	PAFZZ			5330-00-599-9126	GASKET, ELEC 10-3667520 (77820)			EA	1	2
142	40	PAOZZ	PAFZZ	XBGZZ	PAFZZ			530500-052-1457	SCREW MS35308-311(96906)			EA	48	48
142	41	PAOZZ	PAFZZ	XBGZZ	PAFZZ			5310-00-844-4872	NUT, ASSEMBLED WASHER MS21043-4 (96906)			EA	48	48
142	42	PAOZZ	PAFZZ	PAOZZ	PAFZZ			4540-00-917-4790	ELEMENT, HEATING 417-SM43B250B (74924)			EA	24	24
142	43	PAOZZ	PAOZZ	XBGZZ	PAFZZ			5306-00-036-6982	SCREW, ASSEMBLED WASHER EA 1 1/4-20 X 3/4 IN LG. 70-1319-4 (30554)			71		
142	44	PBOZZ	PAFZZ	XBGZZ	PAFZZ			5305-00-036-6905	SCREW, ASSEMBLED WASHER 10-24 X5/16 IN LG 69-662-47 (78189)			EA	2	2

(1) ILLUSTRATION		(2) SMR CODE				(3) USMC		(4)	(5) DESCRIPTION			(6)	(7)	(8)
(a) FIG NO.	(b) ITEM NO.	a ARMY	b AIR FORCE	c NAVY	d USMC	a SSI	b REPL FACTOR	NATIONAL STOCK NUMBER	REF NUMBER	MFR CODE	USABLE ON CODE	U/M	QTY INC IN UNIT	USMC QTY PER EQUIP
142	45	PAOZZ	PAFZZ	XBGZZ	PAFZZ	5310-00-823-8804				WASHER, FLAT MS27183-9 (96906)		EA	2	15
142	46	PAOZZ	PAOZZ	XBGZZ	PAFZZ			5310-00-094-3421	NUT, ASSEMBLED WASHER 10-24 69-561-4 (30554)		EA	2	52	
142	47	PAOZZ	XB	XBGZZ	PAFZZ				511-101800-00 (78189)		EA	7	7	
142	48	XBOZZ	XB	AFGZZ	XBFFZ				SCREW, ASSEMBLED WASHER 10-24 X 1/4 IN L 69462-46 (30554)		EA	1	1	
142	49	PAOOO	PAOOO	XBGZZ	PAFZZ			6210-01-166-9109	LAMP ASSY, INDICATING 80-0901-0511203(72619)		EA	1	1	
142	50	PAOZZ	PAOZZ	XBGZZ	PAFZZ			6210-00-051-7913	LENS, LAMP LC22RD3 (81349)		EA	1	1	
142	51	PAOZZ	PAOZZ	PAOZZ	PAOZZ			6240-0-951-4005	LAMP, INCAND A52-1153 (93742)		EA	1	2	
142	52	PAOZZ	PAOZZ	XBGZZ	PAFZZ			530500-397-4448	SETSCREW 02016-4 (82121)		EA	2	2	
142	53	PAOZZ	PAOZZ	PAGZZ	PAFZZ			533500-397-4522	KNOB, SWITCH ROTARY 02000-11B (82121)		EA	2	2	
142	54	XBOZZ	XB	XCGZZ	MDOZZ				BRACKET, SWITCH 70-1337 (30554)		EA	1	1	
142	55	PAOZZ	PAOZZ	PAOZZ	PAFZZ			593000-3750152	SWITCH, ROTARY 70-1291 (30554)		EA	1	1	
142	56	XBOZZ	XB	XBGZZ	MDOZZ				224212LB (82121)		EA	2	2	
142	57	PAOZZ	PAOZZ	PAGZZ	PAGZZ			5930-00-3750139	PLATE, ESCUTCHEON 02039-5B (82121)		EA	1	1	
142	58	PAOZZ	PAOZZ	PAGZZ	PAGZZ			5930-0-6551514	SWITCH, ROTARY 70-1290 (30554)		EA	1	3	
142	59	PAOZZ	PAOZZ	XBGZZ	PAFZZ			530500-036-6967	SWITCH, TOGGLE MS35058-22 (96906)		EA	6	10	
142	60	PAOZZ	PAOZZ	XBGZZ	PAFZZ			592501-1174759	SCREW, ASSEMBLED WASHER 6-32 X 1/4 IN. LG. 69-662-16 (30554)		EA	1	1	
142	61	PAFZZ	PAOZZ	XBGZZ	PAFZZ			5305-00-036-6977	P15121-16 (45722)		EA	4	51	
142	62	PAOFF	PBFFF	PFGGG	PAFFF			4140-00-322-0588	CIRCUIT BREAKER 13MCB217-455 (82647)		EA	1	1	
142	63	PAOZZ	PAOZZ	XBGZZ	PAFZZ			532500-2853345	SCREW, ASSEMBLED WASHER 8-32 X 3/8 IN. LG 69662-33 (30554)		EA	1	1	
142	64	XBOZZ	MOO	XBGZZ	XBFFZ				P15121-33 (45722)		EA	1	1	
142	65	XBOZZ	XB	XBGZZ	XBFFZ				FAN AND MOTOR ASSY 70-1293 (30554)		EA	1	1	
142	66	PAFZZ	PAOZZ	XBGZZ	PAFZZ			530540-036-6977	BD3020F2 (92702)		EA	2	51	
142	87	PAOZZ	PAFZZ	PAGZZ	PAFZZ			596041-097-3141	GROMMET, SPLIT MS35489-58 (96906)		EA	1	1	
142	68	PAOZZ	PAFZZ	PAGZZ	PAFZZ			590500-834-7831	PANEL, CONTROL 70-1276 (305864)		EA	1	1	
142	69	XBOZZ	XB	XBGZZ	XBFFZ				70-1276 (93742)		EA	1	1	
									BRACKET, SWITCH 70-1633 (30554)		EA	1	1	
									SCREW, ASSEMBLED WASHER 8-32 X3/8 IN. LO. 69862-33 (30554)		EA	2	51	
									P15121-33 (45722)		EA	1	1	
									RECTIFIER, BRIDGE 70-1635 (30554)		EA	1	1	
									RESISTOR, ADJUSTABLE 70-1634 (30554)		EA	1	1	
								1360B (44855)		EA	1	1		
								HOUSING, LOAD BANK 70-1272 (30554)		EA	1	1		
								70-1272 (93742)		EA	1	1		

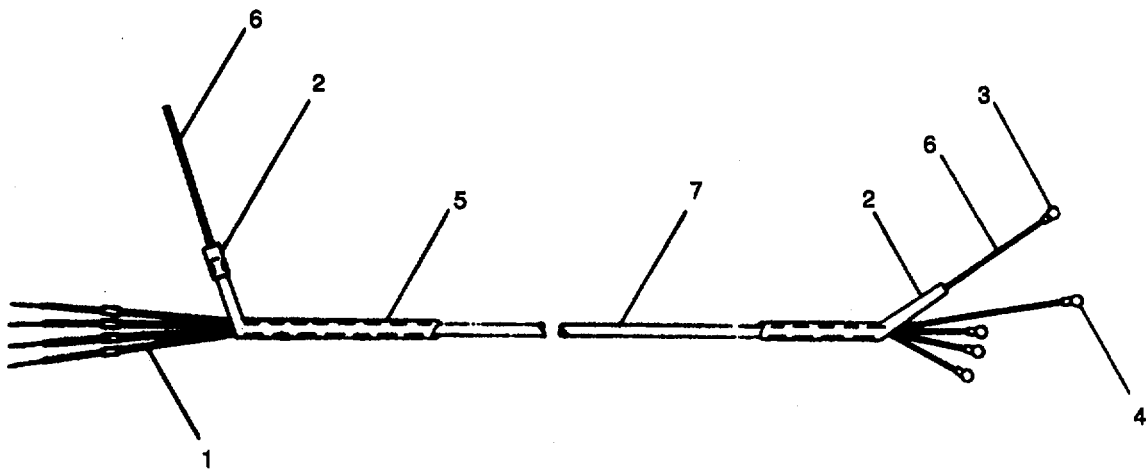

Figure 143. Cable Assembly, Electrical, Special Purpose.

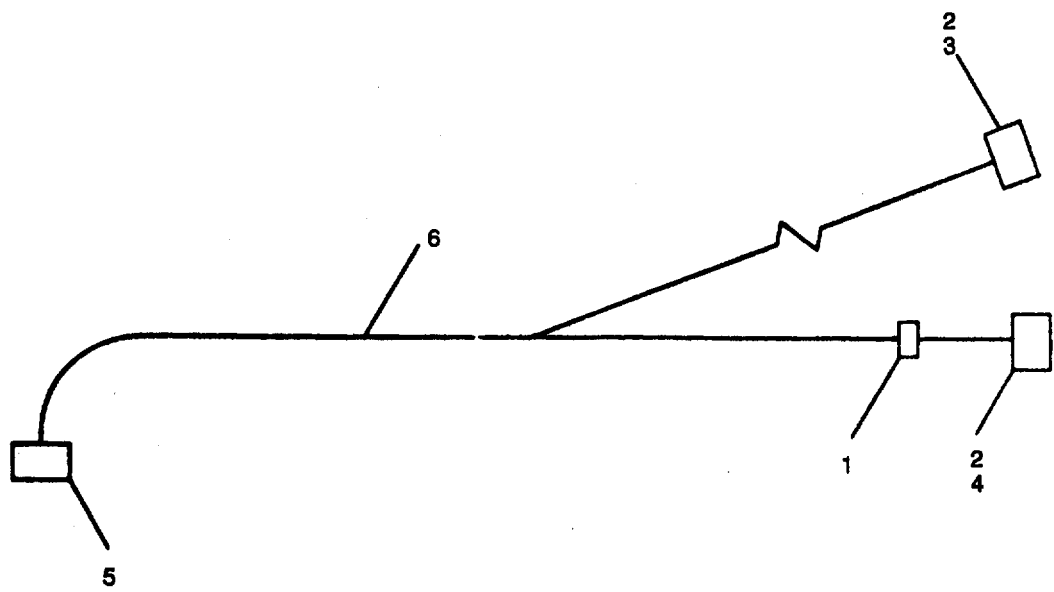

Figure 144. Wiring Hamess Tactical Relay Box.

(1) ILLUSTRATION		(2) SMR CODE				(3) USMC		(4) NATIONAL STOCK NUMBER	(5) DESCRIPTION			(6)	(7)	(8)
(a) FIG NO.	(b) ITEM NO.	a ARMY	b AIR FORCE	c NAVY	d USMC	a SSI	b REPL FACTOR		REF NUMBER	MFR CODE	USABLE ON CODE	U/M	QTY INC IN UNIT	USMC QTY PER EQUIP
143		MFOZZ	AFFBZ	AFGZZ	PAFZZ							EA	1	1
143	1	PAFZZ	PAFZZ	PAGZZ	PAFZZ			5970-00-082-3948	CABLE ASSEMBLY ELECTRICAL, SPECIAL PURPOSE (30554) 70-1274 (937U) 70-1274 (3742)			FT	2	2
143	2	PAFZZ	PAFZZ	XBGZZ	PAFZZ			5940-00-143-4777	MANUFACTURE FROM' INSULATION. SLEEVING..51 ID M23053/5-108-9 (81349)			EA	1	40
143	3	PAOZZ	PAFZZ	PAGZZ	PAFZZ			5940-00-557-4341	TERMINAL. LUG MS25036-157 (96906)			EA	4	7
143	4	PAFZZ	PAFZZ	PAGZZ	PAFZZ			6145-00-054-7464	TERMINAL, LUG MS25036-123 (96906)			FT	11	11
143	5	PAFZZ	PAFZZ	PAGZZ	PAFZZ			6145-00-548-2920	SHIELDING QQB575R30T1.500 (81348)			FT	1	1
143	6	XBOZZ	PAFZZ	PAGZZ	PAFZZ				SHIELDING 75190628-12S (81349)			FT	10	10
144		MFFZZ	AFF	XCGZZ	AFFZ				CABLE, ELECTRIC, 95FPT CO-04HCF44-1340 (81349)			EA	1	1
144	1	PAFZZ	PAFZZ	PAGZZ	PAFZZ			597500-074-2072	WIRING HARNESS TACTICAL RELAY 70-1598 (30554) 70-1598			EA	450	2557
144	2	PAFZZ	PAFZZ	PAGZZ	PAFZZ			5935-00-823-5322	MANUFACTURE FROM. STRAP, CABLE MS3367-1-9 (96906)			EA	2	77
144	3	PAFZZ	PAFZZ	PAGZZ	PAFZZ			593501-076-9456	PLUG, END, SEAL MS25251-16 (96906)			EA	1	1
144	4	PAFZZ	PAFZZ	PAGZZ	PAFZZ			593501-169-5297	CONNECTOR 75190620-7S (77820)			EA	1	1
144	5	PAFZZ	PAFZZ	PAGZZ	PAFZZ				CONNECTOR 75-190128-12P (77820)			EA	1	1
144	6	PAFZZ	PAFZZ	PAGZZ	PAFZZ			614500-578-7514	CONNECTOR 75190628 (77820)			FT	71	255
									WIRE. ELECTRICAL 1421 IN M5086/2-12-9					

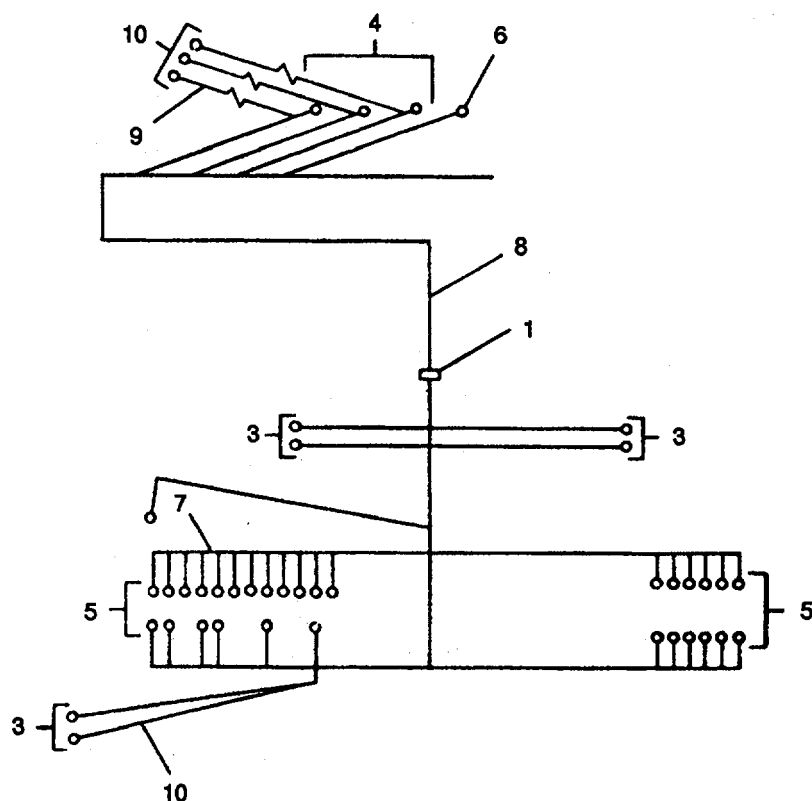

Figure 145. Wiring Harness Assembly, Load Bank Control PNL.

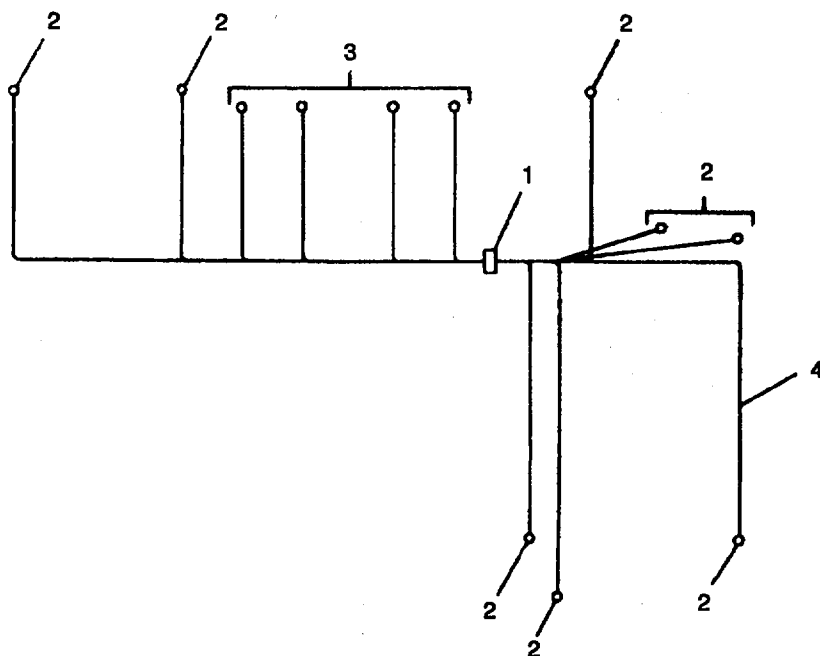

Figure 146. Wiring Harness Load Bank Capadtors.

(1) ILLUSTRATION		(2) SMR CODE				(3) USMC		(4) NATIONAL STOCK NUMBER	(5) DESCRIPTION			(6)	(7)	(8)
(a) FIG NO.	(b) ITEM NO.	a ARMY	b AIR FORCE	c NAVY	d USMC	a SSI	b REPL FACTOR		REF NUMBER	MFR CODE	USABLE ON CODE	U/M	QTY INC IN UNIT	USMC QTY PER EQUIP
145		MFOZZ	AFF	XBGZZ	AFFZZ				WIRING HARNESS ASSY LOAD BANK CONTROL PNL 70-1573 T701573	(93742)		EA	1	1
145	1	PAOZZ	PAFZZ	PAGZZ	PAFZZ			5975-00-074-2072	MANUFACTURE FROM: STRAP. CABLE			EA	150	2557
145	2	PAOZZ	PAFZZ	PAGZZ	PAFZZ			5940-00-557-4341	MS3367-1-9	(96906)		EA	3	7
145	3	PAFZZ	PAFZZ	PAGZZ	PAFZZ			5940-00-143-4774	TERMINAL, LUG MS25036-123	(96906)		EA	9	122
145	4	PAHZZ	PAFZZ	PAGZZ	PAFZZ			5940-00-143-4777	TERMINAL, LUG MS25036-153	(96906)		EA	8	40
145	5	PAOZZ	PAFZZ	PAGZZ	PAFZZ				TERMINAL, LUG MS17143-9	(96906)		EA	40	40
145	6	PAOZZ	PAFZZ	PAGZZ	PAFZZ			5940-00-230-0515	TERMINAL. LUG MS25036-154	(96906)		EA	1	36
145	7	PAOZZ	PAFZZ	PAGZZ	PAFZZ			6145-00-578-7513	WIRE, ELECTRICAL 158 IN. M5086/2-10-9	(81349)		FT	15	V
145	8	PAOZZ	PAFZZ	PAGZZ	PAFZZ			6145-00-578-7514	WIRE, ELECTRICAL 537 IN. M508612-12-9	(81349)		FT	14	255
145	9	PAOZZ	PAFZZ	PAGZZ	PAFZZ			6145-00-578-6596	WIRE. ELECTRICAL 45 IN. M5086/2-2-9	(81349)		FT	4	4
145	10	PAOZZ	PAFZZ	PAGZZ	PAFZZ			6142-00-578-6605	WIRE. ELECTRICAL 179 IN. M5086/-16-9	(81349)		FT	45	1010
146		MOOZZ	AFF	PAHZZ	AFFZZ				WIRING HARNESS LOAD BANK CAPACITORS 70-1601	(30554) (93742)		EA	1	1
146	1	PAOZZ	PAFZZ	PAGZZ	PAFZZ			5975-00-074-2072	MANUFACTURE FROM: STRAP, CABLE			EA	30	2557
146	2	PAOZZ	PAFZZ	PAGZZ	PAFZZ			5940-00-143-4774	MS3367-1-9	(96906)		EA	8	113
146	3	PAOZZ	PAFZZ	PAGZZ	PAFZZ			5940-00-230-0515	TERMINAL, LUG MS25036-153	(96906)		EA	4	36
146	4	PAOZZ	PAFZZ	PAGZZ	PAFZZ				TERMINAL. LUG MS25036-154	(96906)		FT	7	1010
									WIRE, ELECTRICAL 74 IN M5086/2-16-9	(81349)				

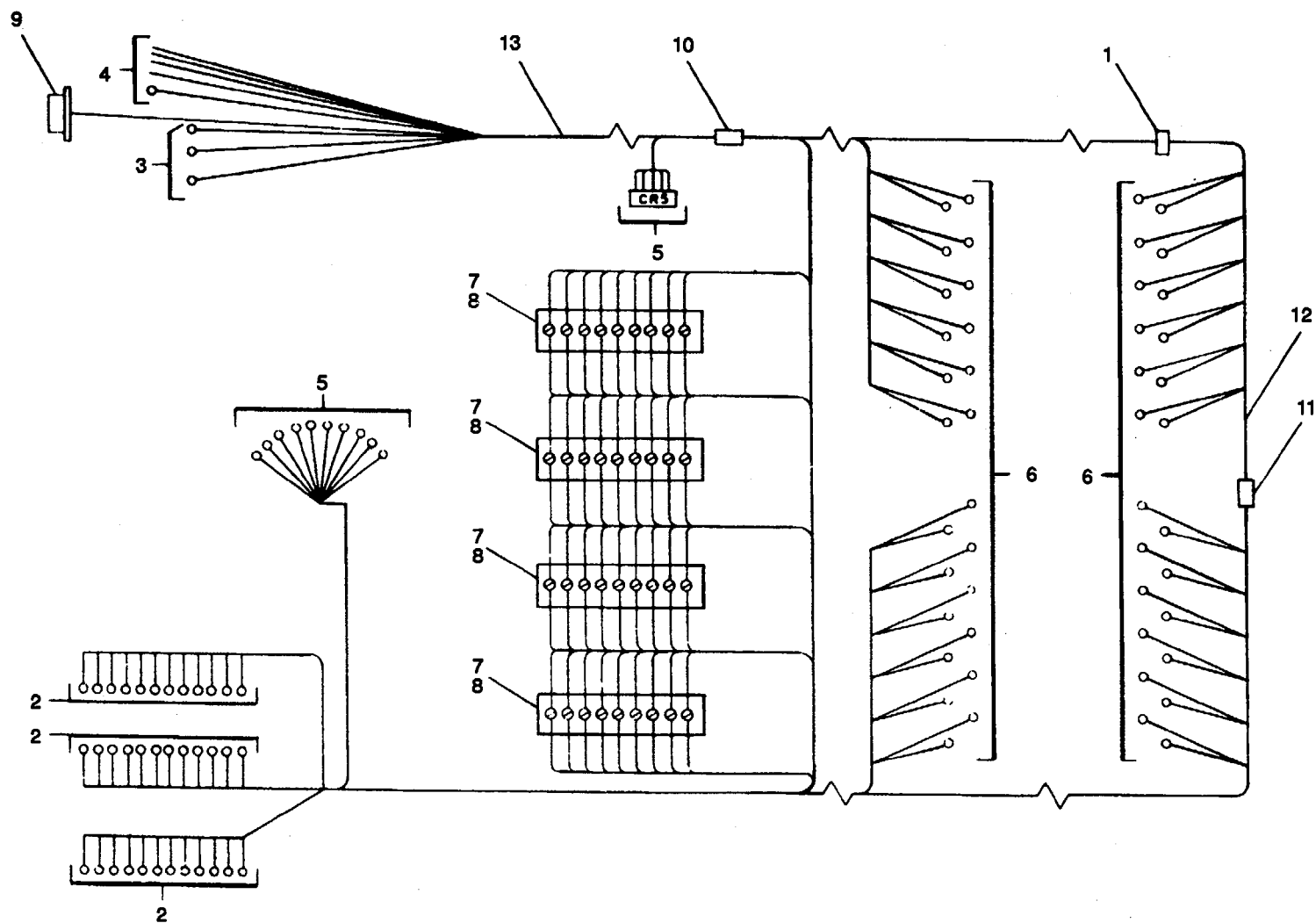

Figure 147. Wiring Harness Branched, Load Bank

(1) ILLUSTRATION		(2) SMR CODE				(3) USMC		(4) NATIONAL STOCK NUMBER	(5) DESCRIPTION			(6)	(7)	(8)
(a) FIG NO.	(b) ITEM NO.	a ARMY	b AIR FORCE	c NAVY	d USMC	a SSI	b REPL FACTOR		REF NUMBER	MFR CODE	USABLE ON CODE	U/M	QTY INC IN UNIT	USMC QTY PER EQUIP
147		MFOZZ	AFF	AFGZZ	AFFZZ				WIRING HARNESS BRANCHED. LOADBANK 70-1278 70-1278 (30554) (93742)			EA	1	1
147	1	PAOZZ	PAFZZ	PAGZZ	PAFZZ			5975-00-074207 S	MANUFACTURE FROM: TRAP, CABLE MS3367-1-9 (96906)			EA	150	2557
147	2	PAFZZ	PAFZZ	PAGZZ	PAFZZ			5940-00-143-4774	TERMINAL. LUG MS25036 -153 (96906)			EA	36	133
147	3	PAOZZ	PAFZZ	PAGZZ	PAFZZ			5940-00-143-4777	TERMINAL, LUG MS25036-157 (96906)			EA	3	40
147	4	PAOZZ	PAFZZ	PAGZZ	PAFZZ			5940-00-113-9824	TERMINAL LUG MS20659-107 (96906)			EA	9	8
147	5	PAOZZ	PAFZZ	PAGZZ	PAFZZ			5940-00-283-5280	TERMINAL, LUG MS25036-106 (96906)			EA	14	549
147	6	PAOZZ	PAFZZ	PAGZZ	PAFZZ			5940-00-114-1300	TERMINAL. LUG MS20659-105 (96906)			EA	18	54
147	7	PAFZZ	PAFZZ	PAGZZ	PAFZZ			5940-00-143-4780	TERMINAL, LUG MS25036-108 (96906)			EA	36	48
147	8	PAFZZ	PAFZZ	PAGZZ	PAFZZ			5940-00-143-4794	TERMINAL, LUG MS25036-112 (96906)			EA	36	37
147	9	PAFZZ	PAFZZ	PAGZZ	PAFZZ			5935-01-117-2430	CONNECTOR 75-190220-7P (77820)			EA	1	1
147	10	PAFZZ	PAFZZ	PAGZZ	PAFZZ			5970-00-088-2975	INSULATION, SLEEVING M23053/5-104-9(81349)			FT	4	4
147	11	PAFZZ	PAFZZ	PAGZZ	PAFZZ			5970-00-082-3942	INSULATION, SLEEVING M23053/5-105-9			FT	4	4
147	12	PAOZZ	PAFZZ	PAGZZ	PAFZZ			6145-00-295-2812	WIRE, ELECTRICAL 16GA WHT MIL-W-16878/4 (81349)			FT	100	200
147	13	PAOZZ	PAFZZ	PAGZZ	PAFZZ			614500-295-2815	WIRE, ELECTRICAL 10 GA. WHT M1687821BM69 (81349)			FT	100	200

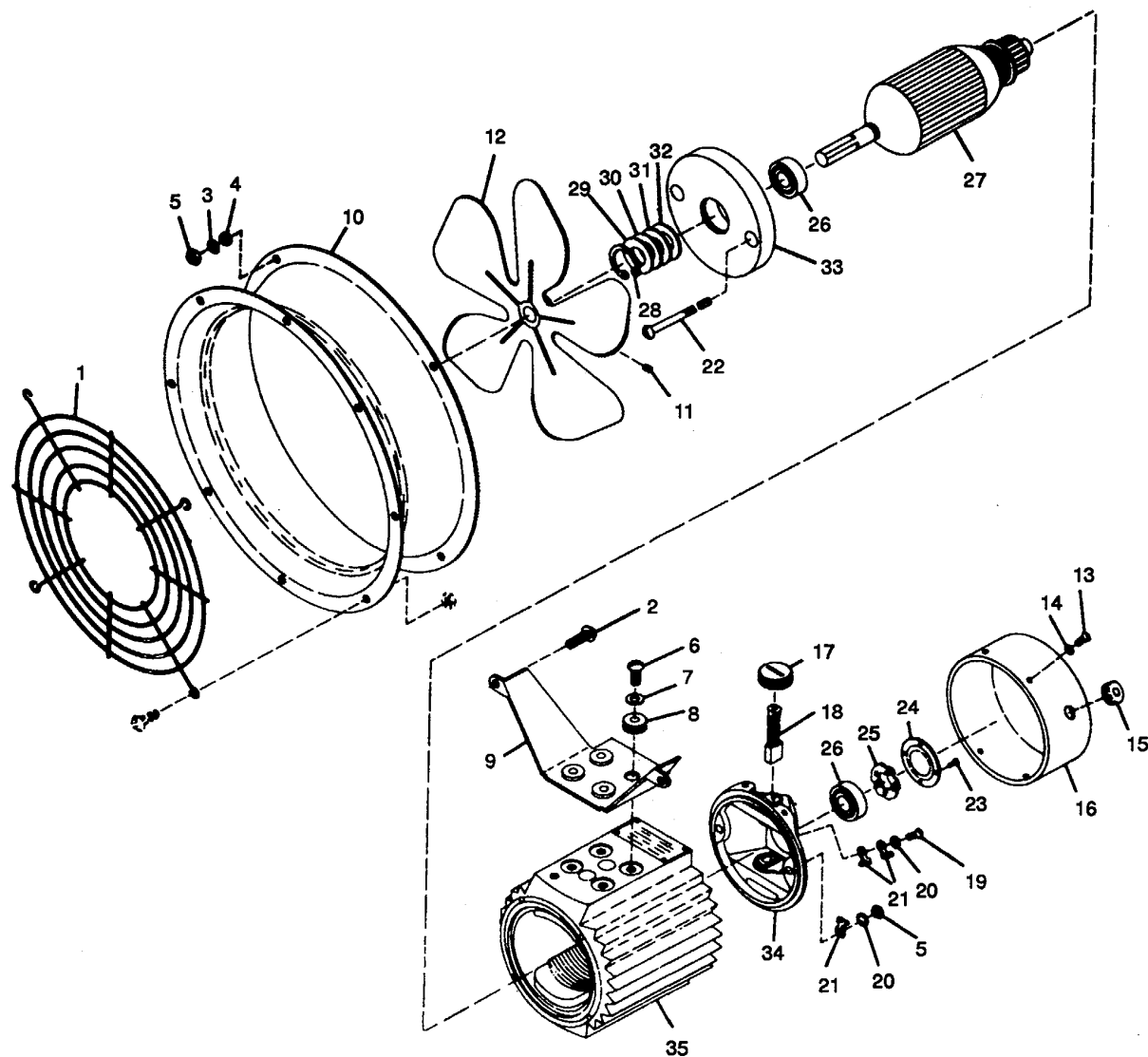

Figure 148. Fan and Motor Assembly.

(1) ILLUSTRATION		(2) SMR CODE				(3) USMC		(4) NATIONAL STOCK NUMBER	(5) DESCRIPTION			(6)	(7)	(8)
(a) FIG NO.	(b) ITEM NO.	a ARMY	b AIR FORCE	c NAVY	d USMC	a SSI	b REPL FACTOR		REF NUMBER	MFR CODE	USABLE ON CODE	U/M	QTY INC IN UNIT	USMC QTY PER EQUIP
1	48	PAFHH	PBFFF	PBGGG	PAFFF			4140-00-322-0588	FAN AND MOTOR ASSY 70-1293 BD3020F2 (92702)	(30554)		EA	1	2
148	1	PBOZZ	PAOZZ	XBGZZ	XBFZZ			4140-00-563-7648	GUARD, FAN 65-118-7 (92702)			EA	1	1
148	2	PAOZZ	PAOZZ	XBGZZ	PAFZZ			5305-01-1184858	SCREW 91-19-11 (92702)			EA	8	8
148	3	PAOZZ	PAOZZ	PAGZZ	PAFZZ			5310-01-119-3156W	WASHER, LOCK 928 (92702)			EA	8	8
148	4	PAFZZ	PAOZZ	XBGZZ	PAFZZ			5310-00-515-8058	WASHER AN960-8 (88044)			EA	8	11
148	5	PAOZZ	PAOZZ	PAGZZ	PAFZZ			5310-01-098-6187	NUT 94-1-1 (92702)			EA	10	10
148	6	PAOZZ	PAOZZ	PAGZZ	PAFZZ			5305-00-989-7434	SCREW MS35207-263 (98906)			EA	8	8
148	7	PAOZZ	PAOZZ	XBGZZ	PAFZZ			5310-01-119-1447	WASHER 82-1-2 (92702)			EA	8	8
148	8	PAOZZ	PAOZZ	XBGZZ	PAFZZ			5325-00-286-0689	GROMMET 85-15(92702)			EA	8	8
148	9	XBOZZ	XB	XBGZZ	XBFZZ				64-513 VENTURI 64-16-4 (92702)	BRACKET (92702)		EA	2	2
148	10	XBOZZ	XB	XBGZZ	XBFZZ				91-12-1 (92702)			EA	1	1
148	11	PAOZZ	PAOZZ	XBGZZ	PAFZZ			5305-01-121-8479	SETSCREW 91-12-1 (92702)			EA	2	2
148	12	PAOZZ	PAOBZ	XBGZZ	PAFZZ			4140-01-116-8141	FAN 68-080-25-4 (92702)			EA	1	1
148	13	PAOZZ	PAOZZ	PAGZZ	PAFZZ			5305-00-984-4984	SCREW, MACHINE M535206-227 (96906)			EA	4	4
148	14	PAOZZ	PAFZZ	XBGZZ	PAFZZ			5310-00-477-0294	WASHER, LOCK 92-1 (92702)			EA	4	4
148	15	PAOZZ	PAOZZ	XSGZZ	PAFZZ			5325-00-288-0889	GROMMET 85-15 (92702)			EA	1	9
148	18	XBOZZ	XB	XBGZZ	XBFZZ				SHROUD 3311-4-3 (92702)			EA	1	1
148	17	XBOZZ	XBFZZ	XBGZZ	XBFZZ				CAP. ELECTRICAL 6611-3 (92702)			EA	2	2
148	18	PAOZZ	PAFZZ	PAOZZ	PAFZZ			5977-00-686-4476	BRUSH ASSY, ELEC 8811-348 (92702)			EA	2	2
148	19	PAFZZ	PAFZZ	PAGZZ	PAFZZ			5305-01-118-9579	BOLT, MACHINE 91-19-6 (92702)			EA	2	2
148	20	PAFZZ	PAFZZ	XBGZZ	PAFZZ			5310-00-559-0070	WASHER, LOCK MS35333-38 (96906)			EA	4	5
148	21	XBFZZ	XB	XBGZZ	XBFZZ				TERMINAL, LUG 93-57 (92702)			EA	4	4
148	22	PAFZZ	PAFZZ	PAGZZ	PAFZZ			5305-01-1188859B	OLT, MACHINE 91-19-16 (92702)			EA	2	2
148	23	PAFZZ	PAFZZ	PAGZZ	PAFZZ			5305-01-121-8471	SCREW, MACHINE 91-34-2 (92702)			EA	4	4
148	24	XBFZZ	XB	XBGZZ	XBFZZ				PLATE 64.41 (02702)			EA	1	1
148	25	PAFZZ	PAFZZ	XBGZZ	PAFZZ			5310-00-561-8210	WASHER, SPG TENSION 83-10 (92702)			EA	1	1
148	26	PAFZZ	PAFZZ	PAGZZ	PAFZZ			3110-01-010-2469	BEARING 47-3-31 (92702)			EA	2	2
148	27	XBFZZ	XB	XBGZZ	XAFZZ				ARMATURE ASSY 4111B15-1 (92702)			EA	1	2
148	28	XBFZZ	XB	XBGZZ	XBFZZ				RING, RETAINING 83-1 (92702)			EA	1	1

(1) ILLUSTRATION		(2) SMR CODE				(3) USMC		(4) NATIONAL STOCK NUMBER	(5) DESCRIPTION			(6)	(7)	(8)
(a) FIG NO.	(b) ITEM NO.	a ARMY	b AIR FORCE	c NAVY	d USMC	a SSI	b REPL FACTOR		REF NUMBER	MFR CODE	USABLE ON CODE	U/M	QTY INC IN UNIT	USMC QTY PER EQUIP
148	29	PAFZZ	PAFZZ	XBGZZ	XBFZZ			36500-579-4189	SHIM 816	(92702)		EA	V	V
148	30	PAFZZ	XB	XBGZZ	XBFZZ			5340-00-579-4100	SHIM 81-7	(92702)		EA	V	V
148	31	PAFZZ	PAFZZ	XBGZZ	PAFZZ			5365-01-197-6466	SHIM 816	(92702)		EA	V	V
148	32	PBFZZ	PBFZZ	XBGZZ	XBFZZ			5310-00-641-9464	WASHER, FLAT 61-0542-1	(42280)		EA	V	V
148	33	XBFZZ	XB	XBGZZ	XBFZZ				END CAP 3111B10	(92702)		EA	1	1
148	34	XBFZZ	XB	XBGZZ	XBFZZ				END CAP ASSY 3611B3-7	(92702)		EA	1	1
148	35	XBFZZ	XB	XBGZZ	XBFZZ				FIELD ASSY 5111-12-1	(92702)		EA	1	1

SECTION IV. NATIONAL STOCK NUMBER AND PART NUMBER INDEX

NSN	FIGURE NO.	ITEM NO.	NSN	FIGURE NO.	ITEM NO.
5310-00-001-2000	94	28	5305-00-006-8418	110	5
5331-00-001-2021	93	39	5305-00-007-0299	91	3
5310-00-001-2033	114	3	5305-00-007-0299	104	6
5310-00-001-2035	100	16	5305-00-007-0315	84	12
5305-00-001-3050	37	12	5305-00-007-0315	107	12
3020-00-001-3420	88	14	5940-00-007-1147	30	
5330-00-001-4944	118		5935-00-007-2179	11	3
5330-00-001-4938	97	24	5305-00-007-3187	98	2
5330-00-001-4939	101	13	5305-00-007-3187	111	2
5330-00-001-4940	118	22	5305-00-007-3198	114	6
5330-00-001-4942	117	22	5305-00-007-3201	98	12
5330-00-001-4943	96	19	5305-00-007-3201	117	6
5330-00-001-4944	117		5310-00-007-6163	101	9
5330-00-001-4946	121	15	4730-00-008-1695	120	11
5330-00-001-4949	118	22	5305-00-008-2111	116	7
5330-00-001-4950	104	9	4730-00-008-9818	82	33
5340-00-001-5038	105	12	2815-00-008-7219	91	2
5910-00-001-7251	39	30	5910-00-009-9998	10	7
2815-00-001-7805	114	30	5340-00-010-6230	99	27
2815-00-001-7805	115		4730-00-011-2578	125	48
2815-00-001-7806	118	30	5315-00-011-2139	121	26
3040-00-001-7830	89	11	4730-00-011-3176	130	52
5307-00-001-8289	117	21	3120-00-011-4943	89	19
2950-00-003-0962	105	2	3020-01-011-6670	109	
2950-00-003-0965	105	4	2920-00-014-4070	87	22
2950-00-003-0966	105	24	5970-00-016-1705	66	4
6625-00-003-0971	13	5	5310-00-017-8627	18	17
6625-00-003-0972	13	5	5310-00-017-8627	30	109
6625-00-003-0973	13	64	5310-00-017-8627	30	115
6625-00-003-0974	13	64	5310-00-017-8627	36	13
6625-00-003-0976	7	8	5310-00-017-8627	68	25
6625-00-003-0976	10		5315-00-017-9252	90	5
5999-00-003-4578	30	74	4730-00-018-9566	122	1
5999-00-003-4579	30	75	5310-00-019-0670	30	30
2530-00-003-5228	139	4	5310-00-019-0672	30	44
2950-00-003-5910	105	16	5305-00-020-4436	88	3
2950-00-003-5913	105	10	5310-00-020-4737	85	2
6625-00-004-8066	13	8	5310-00-020-4738	104	29
2815-00-004-8076	113	9	5310-00-020-4739	104	7
5330-00-005-0414	111	9	5310-00-020-4787	93	1
5330-00-005-0415	104	16	5310-00-020-4787	94	1
6620-00-005-4879	13	49	5305-00-020-5893	93	41
5310-00-005-0725	118	17	5305-00-020-5906	93	32
5330-00-005-6049	109	7	5305-00-020-5951	96	6
4730-00-005-7376	122	3	5305-00-020-6005	93	49
4730-00-005-7377	122	5	4730-00-021-1788	80	14
5310-00-006-2434	102	7	5950-00-024-1000	33	15
5310-00-006-2452	96	13	5950-00-024-1052	30	101
3040-00-006-6235	109	13	5950-00-024-1088	33	8
3040-00-006-6236	109	14	5950-00-024-1099	57	16
5305-00-006-8418	104	13	5305-00-024-6232	92	1
5305-00-006-8418	106	13	5305-00-024-6233	106	2

SECTION IV. NATIONAL STOCK NUMBER AND PART NUMBER INDEX

NSN	FIGURE NO.	ITEM NO.	NSN	FIGURE NO.	ITEM NO.
5305-00-024-6236	118	15	5340-00-036-3612	71	10
5935-00-024-1038	30	71	5305-00-036-6897	30	25
5935-00-024-1050	30	72	5305-00-036-6900	30	29
5935-00-024-1054	61	5	5305-00-036-6901	30	31
5935-00-024-1060	5	5	5305-00-036-6902	30	22
5305-00-024-6237	88	4	5305-00-036-6902	33	12
5305-00-024-6237	113	11	5305-00-036-6902	36	6
5305-00-024-6237	114	31	5305-00-036-6902	46	20
5305-00-024-6238	99	17	5305-00-036-6902	142	14
5305-00-024-6239	112	1	5305-00-036-6903	5	9
5305-00-024-6249	89	13	5305-00-036-6903	55	3
5305-00-024-6276	103	25	5305-00-036-6903	57	5
5940-00-025-1821	30	7	5305-00-036-6905	142	44
5940-00-025-1821	30	10	5305-00-036-6906	16	16
5940-00-025-1821	30	13	5305-00-036-6906	30	125
5940-00-025-1825	35	9	5305-00-036-6906	33	1
5305-00-025-4285	106	12	5305-00-036-6906	47	17
5940-00-025-9159	30	16	5305-00-036-6906	53	1
5940-00-025-9159	30	19	5305-00-036-6908	61	30
5305-00-026-2537	114	1	5305-00-036-6909	1	1
5305-00-026-2537	115	3	5306-00-036-6909	2	9
5305-00-026-2537	118	25	5306-00-036-6909	7	1
5305-00-026-2548	97	7	5306-00-036-6909	16	33
5305-00-026-2548	98	5	5306-00-036-6909	18	1
5305-00-026-2568	104	1	5306-00-036-6909	46	1
5305-00-026-2570	106	14	5306-00-036-6909	74	4
5305-00-026-2571	104	3	5306-00-036-6909	80	23
5305-00-026-2575	94	10	5306-00-036-6909	125	1
5305-00-026-2577	85	1	5306-00-036-6909	130	2
5305-00-026-2593	95	12	5306-00-036-6919	123	17
5305-00-026-2594	95	7	5305-00-036-6967	15	1
5305-00-026-2597	85	15	5305-00-036-6967	142	59
5310-00-026-2622	93	40	5305-00-036-6968	10	1
5325-00-027-0322	33	5	5305-00-036-6968	48	22
5325-00-027-0322	46	26	5305-00-036-6968	55	9
5905-00-028-4081	47	12	5305-00-036-6968	57	7
5905-00-028-4081	51		5305-00-036-6968	68	19
5970-00-029-4834	55	16	5305-00-036-6968	82	18
5970-00-029-5551	55	17	5305-00-036-6968	132	23
6110-00-030-7815	55	5	5305-00-036-6969	55	27
6110-00-030-7815	57		5305-00-036-6970	61	9
5330-00-031-1339	88	23	5305-00-036-6970	142	21
5975-00-031-2249	134	20	5305-00-036-6972	3	8
5999-00-031-3941	30	45	5305-00-036-6972	53	5
3040-00-032-4758	7	13	5305-00-036-6972	55	30
4710-00-033-1844	45	2	5305-00-036-6972	61	15
4730-00-033-2651	123	6	5305-00-036-6972	132	3
2940-00-033-2722	45	4	5305-00-036-6976	3	8
5930-00-033-3298	96	2	5305-00-036-6976	47	5
2815-00-033-5179	82	19	5305-00-036-6976	51	1
6115-00-033-6623	4	3	5305-00-036-6976	55	25
2930-00-034-3802	77	30	5305-00-036-6976	57	1

SECTION IV. NATIONAL STOCK NUMBER AND PART NUMBER INDEX

NSN	FIGURE NO.	ITEM NO.	NSN	FIGURE NO.	ITEM NO.
5305-00-036-6976	63	7	5310-00-038-2739	30	57
5305-00-036-6976	132	24	5305-00-038-3089	51	5
5305-00-036-6977	10	16	5305-00-038-3089	48	24
5305-00-036-6977	48	11	5305-00-038-3089	61	14
5305-00-036-6977	48	13	5305-00-038-3089	63	1
5305-00-036-6977	48	8	5305-00-038-3089	132	5
5305-00-036-6977	53	17	5305-00-038-3089	142	18
5305-00-036-6977	57	15	5305-00-038-3096	47	13
5305-00-036-6977	61	3	5305-00-038-3103	18	24
5305-00-036-6977	142	9	5305-00-038-3103	61	13
5305-00-036-6977	142	61	5305-00-038-3103	123	10
5305-00-036-6977	142	66	5305-00-038-3122	57	13
5305-00-036-6978	3	1	5305-00-038-3122	61	48
5305-00-036-6978	7	7	5305-00-038-3122	132	1
5305-00-036-6978	30	127	5305-00-038-3145	61	39
5305-00-036-6978	47	1	5305-00-038-3148	46	4
5305-00-036-6978	53	3	5305-00-038-3148	55	11
5305-00-036-6978	55	1	5305-00-038-3148	61	44
5305-00-036-6978	61	1	5305-00-038-3150	30	118
5306-00-036-6980	2	15	5305-00-038-3150	46	18
5306-00-036-6980	4	1	5310-00-038-3227	13	12
5306-00-036-6980	16	31	5310-00-038-3252	13	11
5306-00-036-6980	45	3	4730-00-038-7174	72	34
5306-00-036-6980	123	7	5310-00-038-9412	12	2
5306-00-036-6980	125	43	5310-00-038-9413	15	4
5306-00-036-6982	2	24	5310-00-038-9413	64	5
5306-00-036-6982	7	10	5310-00-038-9414	12	4
5306-00-036-6982	16	41	5310-00-038-9416	12	3
5306-00-036-6982	18	12	5310-00-038-9854	75	15
5306-00-036-6982	30	110	5310-00-038-9854	135	5
5306-00-036-6982	30	130	5310-00-038-9942	15	5
5306-00-036-6982	46	9	5310-00-038-9942	64	6
5306-00-036-6982	46	36	4730-00-040-1695	82	34
5306-00-036-6982	70	40	4730-00-040-7450	124	5
5306-00-036-6982	72	38	5305-00-040-9325	108	1
5306-00-036-6983	123	19	5307-00-040-9890	35	4
5306-00-036-6983	123	27	5310-00-040-9822	15	6
5306-00-036-6983	130	35	5310-00-040-9822	64	7
5306-00-036-6983	142	43	5310-00-042-6678	91	23
5306-00-036-0983	1	40	5305-00-042-6417	68	36
5305-00-036-6983	16	49	5305-00-042-6417	73	8
5306-00-036-6983	30	135	5305-00-042-6417	83	11
5306-00-036-6983	125	44	5310-00-043-2646	91	11
5330-00-036-6989	68	44	4730-00-043-3750	128	23
5330-00-036-6990	68	14	5930-00-044-3518	13	37
5330-00-036-6995	16	3	4730-00-044-4688	122	14
5330-00-036-6996	30	36	5305-00-044-4153	123	21
5330-00-036-6998	30	42	4730-00-044-4715	122	8
5330-00-036-6999	33	10	5305-00-044-5503	67	3
6680-00-037-9009	82	21	5310-00-045-4007	99	20
5305-00-038-1815	88	12	4370-00-045-1265	113	1
5310-00-038-2738	30	59	5310-00-045-3296	13	46

SECTION IV. NATIONAL STOCK NUMBER AND PART NUMBER INDEX

NSN	FIGURE NO.	ITEM NO.	NSN	FIGURE NO.	ITEM NO.
5310-00-045-3296	31	32	5310-00-061-1258	68	21
5310-00-045-3296	81	2	5310-00-061-1258	70	37
5310-00-045-3299	30	33	5310-00-061-1258	73	10
5310-00-045-3299	31	12	5310-00-061-1258	75	16
5310-00-045-3299	37	4	5310-00-061-1258	80	2
5310-00-045-3299	65	7	5310-00-061-1258	82	31
5310-00-045-3299	69	8	5310-00-061-8078	68	33
5310-00-045-3299	94	11	5310-00-063-7360	13	4
5310-00-045-4007	10	12	5310-00-063-7360	47	6
5310-00-045-4007	31	4	5310-00-063-7360	48	14
5310-00-045-4007	39	2	5310-00-063-7360	48	26
5310-00-045-4007	64	2	5310-00-063-7360	51	2
5310-00-045-4007	65	3	5310-00-063-7360	53	6
5310-00-045-4007	81	7	5310-00-063-7360	55	10
5310-00-045-4007	90	2	5310-00-063-7360	57	2
5305-00-050-1076	67	1	5310-00-063-7360	60	2
5305-00-050-9215	117	1	5310-00-063-7360	63	8
2610-00-050-9840	136	9	5310-00-063-7360	64	10
5325-00-051-6791	16	22	5310-00-063-7360	125	53
5360-00-052-1531	101	11	5310-00-063-7360	130	8
5305-00-052-1457	142	40	5310-00-063-7360	132	4
2930-00-052-3545	128	55	5310-00-063-7360	142	27
5310-00-052-3632	4	6	4730-00-063-7919	70	10
5310-00-052-3632	13	2	4730-00-063-7919	72	25
5310-00-052-3632	16	2	2910-00-066-2499	103	23
5310-00-052-3632	33	14	5330-00-067-3358	81	25
5310-00-052-3632	36	7	5945-00-067-5655	47	14
5310-00-052-3632	47	20	5305-00-068-0500	48	1
5310-00-052-3632	48	18	5305-00-068-0500	69	11
5310-00-052-3632	53	18	5305-00-068-0502	16	45
5310-00-052-3632	57	10	5305-00-068-0511	138	14
5310-00-052-3632	59	29	4820-00-069-0763	121	35
5310-00-052-3632	61	4	4820-00-069-0763	125	24
5310-00-052-3632	142	34	5305-00-069-5122	65	10
3120-00-054-7312			6210-00-070-2180	13	24
5305-00-054-6652	90	1	5305-00-071-1317	80	17
5330-00-054-6937	114	13	5305-00-071-1318	80	21
3120-00-055-6887	121	29	5305-00-071-1784	80	25
5315-00-056-3398	102	6	5305-00-071-1784	82	28
5340-00-057-2904	13	51	5305-00-071-2068	75	11
5945-00-057-5655	48	12	5305-00-071-2070	135	10
5360-00-058-6555	103	91	5305-00-071-2237	82	7
2920-00-058-6574	93	30	5305-00-071-2514	106	15
5305-00-058-9365	79	32	2815-00-073-8147	120	1
5305-00-059-3665	128	46	5975-00-074-2072	6	1
5330-00-060-1679	37	5	5975-00-074-2072	9	1
5910-00-060-9391	39	9	5975-00-074-2072	11	1
5310-00-061-1258	1	30	5975-00-074-2072	14	1
5310-00-061-1258	16	39	5975-00-074-2072	19	1
5310-00-061-1258	18	6	5975-00-074-2072	8	1
5310-00-061-1258	46	33	5975-00-074-2072	20	1
5310-00-061-1258	68	23	5975-00-074-2072	21	1

SECTION IV. NATIONAL STOCK NUMBER AND PART NUMBER INDEX

NSN	FIGURE NO.	ITEM NO.	NSN	FIGURE NO.	ITEM NO.
5975-00-074-2072	22	1	2610-00-089-5997	136	10
5975-00-074-2072	23	1	6645-00-089-8842	13	40
5975-00-074-2072	24	1	4820-00-090-0554	83	5
5975-00-074-2072	25	1	4820-00-090-0554	113	2
5975-00-074-2072	26	1	5315-00-090-4109	68	61
5975-00-074-2072	27	1	2530-01-090-6679	141	23
5975-00-074-2072	28	1	4730-00-091-2526	80	32
5975-00-074-2072	29	2	6110-00-092-5116	7	11
5975-00-074-2072	38	1	6110-00-092-5116	13	
5975-00-074-2072	49	2	5915-00-093-1410	53	19
5975-00-074-2072	54	2	5915-00-093-1410	61	47
5975-00-074-2072	56	2	5915-00-093-1410	63	
5975-00-074-2072	58	2	5330-00-093-6789	68	16
5975-00-074-2072	62	2	5330-00-093-7210	33	7
5975-00-074-2072	126	1	5310-00-094-3421	13	66
5975-00-074-2072	127	1	5310-00-094-3421	15	9
5975-00-074-2072	135	1	5310-00-094-3421	33	4
5975-00-074-2072	136	1	5310-00-094-3421	46	19
5975-00-074-2072	137	1	5310-00-094-3421	47	11
5975-00-074-2072	131	2	5310-00-094-3421	61	45
5975-00-074-2072	133	1	5310-00-094-3421	72	36
5975-00-074-2107	134	1	5310-00-094-3421	123	39
5305-00-076-9769	119	6	5310-00-094-3421	132	37
5977-00-078-9102	128	76	5310-00-094-3421	142	46
5961-00-079-5958	12	8	5905-00-096-3239	59	19
5330-00-079-7839	37	6	4730-00-095-1265	83	4
5330-00-080-0213	98	8	4730-00-095-1265	123	35
5310-00-080-6004	31	9	5950-00-098-9133	33	11
5310-00-080-9785	80	26	5325-00-099-8827	13	57
5310-00-080-9785	82	29	4010-00-099-8849	36	11
5905-00-081-3919	39	23	4010-00-099-8849	46	25
5310-00-081-4219	30	105	4010-00-099-8849	123	30
6625-00-081-5840	13	8	3110-00-100-0542	139	11
5310-00-082-1404	31	5	3110-00-100-0542	141	12
5310-00-082-1404	39	32	3110-00-100-3537	141	9
5310-00-082-1404	65	4	5950-00-101-2387	55	29
5310-00-082-1404	132	27	5905-00-104-8350	59	22
5470-00-082-3942	147	11	6105-00-105-8290	85	28
5970-00-082-3948	143	1	5920-00-106-1454	85	6
5305-00-083-4620	68	32	6210-00-106-7568	13	10
5910-00-083-5049	39	43	3120-00-106-8645	80	18
5310-00-084-0380	16	32	5905-00-106-9344	59	9
5310-00-084-0602	68	56	5306-00-108-0943	45	6
5305-00-084-6194	31	22	3110-00-109-1155	109	9
2910-00-085-5598	70	39	5905-00-110-0196	12	7
2910-00-085-5598	71		5310-00-110-2762	118	2
5310-00-088-1251	16	46	5330-00-110-5676	106	19
5310-00-088-1251	80	16	5330-00-110-5677	113	10
5470-00-088-2975	147	10	5340-00-110-5680	93	2
5940-00-088-6357			5330-00-110-5687	116	11
5961-00-087-6047	60	5	5330-00-110-5692	104	28
5935-00-089-4487	44	12	5330-00-110-8744	106	10

SECTION IV. NATIONAL STOCK NUMBER AND PART NUMBER INDEX

NSN	FIGURE NO.	ITEM NO.	NSN	FIGURE NO.	ITEM NO.
2815-00-110-9598	115	1	2920-00-122-2098	128	20
3020-00-110-9616	102	5	3110-00-123-2583	85	36
2910-00-110-9692	101	1	5305-00-125-6193	103	118
5330-00-111-0739	117	4	5360-00-125-6181	103	137
5330-00-111-0739	107	4	5305-00-125-6194	103	116
4730-00-111-2509	107	7	5340-00-126-7450	46	11
5975-00-111-3208	10	6	5340-00-126-7450	18	2
5905-00-111-8357	59	11	2910-00-128-1173	103	117
4730-00-113-0567	70	4	4820-00-128-1178	103	123
4730-00-113-0567	82	25	2910-00-128-1185	103	97
5910-00-113-5321	39	22	2910-00-128-1186	103	87
5305-00-113-6204	118	1	2910-00-128-1189	103	105
5940-00-113-8183	27	5	5365-00-128-1199	103	105
5940-00-113-8183	62	5	3110-00-130-7718	85	39
5940-00-113-8184	14	8	5905-00-131-3156	59	24
5940-00-113-9824	147	4	5920-00-131-9897	86	37
5940-00-113-9835	30	1	5920-00-131-9897	85	7
5940-00-113-9835	30	3	5310-00-132-1525	85	23
5940-00-113-9835	30	5	5310-00-132-1526	85	29
5940-00-113-9835	30	8	5310-00-132-1527	85	3
5940-00-113-9835	30	11	4730-00-132-4625	111	1
5940-00-113-9835	30	14	5305-00-132-7816	85	18
5940-00-114-1300	147	6	5315-00-133-3625	85	33
5935-00-114-2783	81	13	2910-00-133-9877	102	1
5905-00-114-5361	59	16	2920-00-133-9888	85	40
4710-00-115-0487	114	10	4730-00-133-9985	119	2
2815-00-115-0224	118	3	6115-00-134-1522	68	5
5940-00-115-2678	46	30	6620-00-134-1593	96	1
5940-00-115-2884	1	25	2990-00-135-6427	125	46
5310-00-115-6223	102	4	2990-00-135-6427	128	
5310-00-115-6234	119	3	4820-00-136-1085	75	8
5305-00-115-9526	18	5	4820-00-136-1085	125	28
5305-00-115-9526	70	13	4820-00-136-1085	130	54
5950-00-116-3471	39	7	4730-00-136-2018	2	21
5950-00-116-3472	39	7	5961-00-136-4146	85	26
5950-00-116-3613	39	5	5330-00-137-3451	93	36
5950-00-116-3614	39	17	5935-00-137-4670	61	11
5950-00-116-3616	39	17	5330-00-138-0251	93	20
5950-00-116-3646	39	18	5310-00-138-0257	94	3
5950-00-116-3664	39	26	5340-00-138-4290	120	12
2530-01-116-5905	138	12	4720-00-139-4105	128	45
2530-01-116-5906	138	13	5905-00-140-6364	60	18
2920-00-118-1222	84	11	5905-00-140-9086	63	3
2920-00-118-1222	85		3120-00-140-2016	93	34
5340-00-118-3015	77	27	2910-00-140-7094	98	13
5315-00-118-5131	140	6	5315-00-141-1096	122	16
5310-00-118-3015	77	27	5905-00-141-1130	59	10
5330-00-119-4732	128	21	5905-00-141-1168	12	6
4730-00-121-0138	70	18	5365-00-141-6943	44	10
4730-00-121-0138	72	14	2910-00-141-9758	72	47
4730-00-121-0138	74	1	6240-00-143-3060	13	19
2540-00-122-2114	128	64	5940-00-143-4771	14	9

SECTION IV. NATIONAL STOCK NUMBER AND PART NUMBER INDEX

NSN	FIGURE NO.	ITEM NO.	NSN	FIGURE NO.	ITEM NO.
5940-00-143-4774	6	4	5305-00-156-2937	103	129
5940-00-143-4774	14	4	5307-00-157-5848	94	15
5940-00-143-4774	26	9	4010-00-157-5921	58	8
5940-00-143-4774	28	2	5310-00-161-0654	32	1
5940-00-143-4774	34	2	5365-00-161-9596	55	32
5940-00-143-4774	49	3	5365-00-161-9596	57	4
5940-00-143-4774	129	11	5905-00-165-3280	37	13
5940-00-143-4774	133	4	5330-00-166-8621	93	26
5940-00-143-4774	145	3	5910-00-166-9168	39	43
5940-00-143-4774	146	2	2930-00-167-0438	106	4
5940-00-143-4774	147	2	2930-00-167-0442	134	14
5940-00-143-4775	26	7	2930-00-167-0443	134	11
5940-00-143-4775	129	10	2930-00-167-0444	134	13
5940-00-143-4775	143	3	5310-00-167-0721	30	104
5940-00-143-4777	18	21	5310-00-167-0804	35	3
5940-00-143-4777	26	6	5310-00-167-0809	32	2
5940-00-143-4777	62	7	5930-00-167-1746	128	15
5940-00-143-4777	68	59	5935-00-167-7775	26	11
5940-00-143-4777	143	2	5310-00-168-6371	86	49
5940-00-143-4777	145	4	5330-00-171-5641	103	46
5940-00-143-4777	147	3	5330-00-171-6649	82	12
5940-00-143-4780	147	7	5330-00-171-6695	82	13
5940-00-143-4780	14	6	4730-00-172-0034	135	9
5940-00-143-4780	26	10	4730-00-174-2816	114	19
5940-00-143-4780	56	4	5340-00-174-4811	1	3
5940-00-143-4780	62	6	5340-00-174-4811	18	9
5940-00-143-4793	27	6	5340-00-174-4811	46	13
5940-00-143-4793	28	3	5340-00-174-4811	70	9
5940-00-143-4793	29	5	5340-00-174-4811	142	8
5940-00-143-4794	18	22	5340-00-174-4821	18	13
5940-00-143-4794	147	8	5340-00-174-4811	7	3
5310-00-143-6351	119	4	5305-00-175-3230	95	15
5970-00-144-7307	85	4	5910-00-175-4632	60	11
5950-00-148-6066	39	5	5305-00-175-5109	86	45
5950-00-148-6067	39	6	5340-00-175-7022	18	26
5950-00-148-6069	39	6	2950-00-176-9074	105	23
2910-00-148-6555	103	58	2950-00-176-9075	105	8
2910-00-148-6556	103	106	2950-00-176-9077	105	19
2910-00-148-6557	103	37	5310-00-177-1156	142	31
2815-00-148-7492	116	5	5305-00-177-5278	132	36
2910-00-148-7495	103	138	3120-00-178-0412	105	21
2990-00-148-7494	2	11	5310-00-180-0277	53	8
5340-00-150-1658	132	30	5310-00-180-0277	61	25
2990-00-151-0867	2	12	5360-00-183-5688	128	68
5910-00-154-0547	59	7	5310-00-184-8971	30	56
4730-00-153-7372	125	39	5310-00-184-8971	31	8
6240-00-155-7836	10	9	5305-00-184-9508	1	36
6240-00-155-7878	13	14	5305-00-184-9508	7	9
6240-00-155-8714	13	22	5305-00-184-9508	16	28
6240-00-155-8714	129	7	5305-00-184-9508	61	34
6240-00-155-8714	132	9	5325-00-185-0012	132	31
6240-00-155-8714	132	12	2920-00-185-0833	93	

SECTION IV. NATIONAL STOCK NUMBER AND PART NUMBER INDEX

NSN	FIGURE NO.	ITEM NO.	NSN	FIGURE NO.	ITEM NO.
5340-00-187-5664	60	16	5935-00-206-1400	15	3
6115-00-188-5333	46	6	3020-00-207-9284	85	31
5935-00-189-3932	26	12	5305-00-208-2522	93	25
5310-00-190-0752	103	9	2910-00-208-6982	104	113
6625-00-190-4868	81	15	2910-00-208-6974	103	60
5305-00-191-6226	68	12	5310-00-209-0965	84	13
5305-00-191-6226	68	27	5310-00-209-0965	96	17
5305-00-191-6226	48	4	5310-00-209-0965	97	8
5305-00-191-6226	48	6	5310-00-209-0965	98	6
5310-00-191-6226	68	10	5310-00-209-0965	107	2
5330-00-191-8171	93	46	5310-00-209-1218	103	2
4730-00-193-1915	72	4	2910-00-209-1528	103	99
4730-00-194-0216	125	30	4820-00-209-1562	72	27
5310-00-194-0607	103	3	5365-00-209-3148	103	13
5961-00-194-8010	142	24	5935-00-210-8648	12	1
3505-00-195-0232	96	6	5935-00-211-0783	124	2
3930-00-195-0232	13	47	5950-00-211-2000	81	45
2815-00-196-0814	116	2	5950-00-211-2000	81	46
2815-00-196-1014	120	2	2990-00-211-5066	81	50
5970-00-196-2928	38	7	6115-00-211-5086	81	22
5330-00-196-5497	68	4	6115-00-211-5241	81	3
3110-00-198-1050	134	5	2990-00-211-5258	81	24
3110-00-198-2169	139	12	5330-00-211-9920	81	4
3110-00-198-2169	139	16	5330-00-211-9967	117	8
3110-00-198-2169	141	10	5305-00-211-9341	142	33
3110-00-198-2170	141	13	5305-00-211-9344	5	6
2930-00-198-5795	77	21	5305-00-211-9344	61	7
5310-00-199-1056	30	55	5305-00-211-9344	129	1
6110-00-199-1278	10	14	5305-00-211-9344	125	54
4720-00-200-0365	2	28	5305-00-211-9344	130	7
2910-00-200-3294	103	74	3120-00-212-0061	81	20
4730-00-200-3412	103	4	2910-00-212-9065	81	48
5935-00-201-4604	20	4	5330-00-213-8901	81	30
5935-00-201-4604	144	5	5330-00-213-8904	89	16
6110-00-201-6015	61	41	5930-00-214-0431	13	28
6110-00-201-6015	64		4730-00-214-8108	70	28
6110-00-201-8315	7	11	5365-00-216-1229	12	5
6110-00-201-8315	13		4810-00-216-1849	70	29
5305-00-202-1721	99	28	4320-00-217-5827	128	56
6110-00-202-2888	13	65	4320-00-217-5827	134	2
6110-00-202-2888	15		5305-00-218-4864	33	16
6115-00-202-2891	36	16	5305-00-218-4864	142	26
4720-00-202-7935	130	25	5305-00-218-5757	89	1
4730-00-202-9390	70	22	4730-00-221-2139	82	26
4730-00-202-9997	74	2	4730-00-221-2139	125	38
4730-00-203-3480	113	14	5310-00-221-3153	30	32
6115-00-204-1728	37	19	5360-00-221-6558	128	60
6115-00-204-1728	39		6115-00-222-8246	36	16
5940-00-204-8966	14	11	2920-00-223-6256	93	35
5940-00-204-8990	129	14	5305-00-224-1092	47	3
5940-00-204-8990	133	6	5305-00-224-1092	142	37
2910-00-204-9549	103	24	2920-00-224-7429	81	34

SECTION IV. NATIONAL STOCK NUMBER AND PART NUMBER INDEX

NSN	FIGURE NO.	ITEM NO.	NSN	FIGURE NO.	ITEM NO.
5999-00-224-5960	55	13	4720-00-235-4131	83	8
5305-00-224-1093	72	35	6115-00-235-4703	125	4
5305-00-225-3839	36	2	5961-00-237-2384	12	9
5305-00-225-3839	78	5	5940-00-237-2704	32	3
5305-00-225-3840	68	65	5310-00-237-7457	134	17
5305-00-225-3840	78	1	3120-00-237-7825	121	6
5305-00-225-3842	32	4	5305-00-239-0562	71	12
5306-00-225-8499	30	103	4730-00-239-2503	72	1
5306-00-225-8507	130	39	5330-00-239-4307	88	9
5306-00-225-9089	138	9	5306-00-240-6750	103	128
5306-00-226-4824	115	2	5320-00-241-6020	13	71
5910-00-226-8109	39	31	6115-00-244-1212	46	8
5901-00-226-8697	55	8	6115-00-244-1212	61	
2910-00-228-2799	102	9	6115-00-244-1213	46	8
2910-00-228-2799	103		6115-00-244-1213	61	
2910-00-228-3436	110	1	6115-00-244-1214	46	7
5340-00-228-6470	70	14	6115-00-244-1214	51	
5340-00-228-6470	80	3	6210-00-244-2897	13	16
2940-00-228-6965	96	8	6110-00-244-1209	1	37
5330-00-228-7468			5330-00-245-4070	134	16
5305-00-228-7508	30	68	4730-00-248-6728	70	34
5310-00-228-7518	2	5	5305-00-250-5613	103	38
5310-00-228-7563	30	26	5330-00-251-4082	76	3
5310-00-228-7578	30	81	5365-00-252-4746	77	26
5310-00-228-7579	30	77	5305-00-252-8978	142	47
5310-00-228-7591	30	69	5305-00-253-5603	81	53
5935-00-229-2650	44	7	5305-00-253-5606	103	135
5340-00-229-3643	16	4	5910-00-254-2789	12	10
5940-00-230-0515	14	5	5360-00-255-4408	134	18
5940-00-230-0515	62	8	5360-00-255-4410	134	4
5940-00-230-0515	69	6	5999-00-255-9313	30	62
5940-00-230-0515	145	6	3040-00-256-2407	106	18
5940-00-230-0515	146	3	4710-01-256-7134	99	6
5330-00-230-9806	134	15	5307-00-256-7793	111	6
5330-00-231-1646	68	21	3030-00-257-0727	106	1
5310-00-231-1956	104	4	6080-00-257-1322	91	1
5305-00-231-1517	30	79	5970-00-257-8055	4	4
5305-00-231-1535	30	67	2920-00-260-4221	95	
5305-00-231-1572	30	38	4710-01-261-5131	72	21
2940-00-231-7329	96	24	5977-00-263-0561	93	
5999-00-232-2578	55	15	5365-00-263-3819	106	8
5999-00-232-2588	55	14	5325-00-263-6632	57	17
2990-01-233-3160	51	6	5310-00-263-8416	30	80
4730-00-233-9980	83	9	5310-00-264-0694	30	97
4730-00-234-1483	113	3	4710-01-264-5764	100	5
5330-00-234-4858	105	15	5905-00-264-7368	13	31
5940-00-234-3383	123	16	6115-00-264-9654	46	7
4720-00-235-4131	70	12	6115-00-264-9654	51	
4720-00-235-4131	72	27	5360-00-267-0777	81	43
4720-00-235-4131	72	29	5305-00-269-2801	40	3
4720-00-235-4131	72	31	5305-00-269-2803	140	12
4720-00-235-4131	72	33	5305-00-269-3206	80	1

SECTION IV. NATIONAL STOCK NUMBER AND PART NUMBER INDEX

NSN	FIGURE NO.	ITEM NO.	NSN	FIGURE NO.	ITEM NO.
5305-00-269-3208	82	30	4730-00-285-4329	81	49
5305-00-269-3213	138	14	5325-00-286-0689	148	15
5305-00-269-3214	75	14	5325-00-286-0689	148	8
5305-00-269-3217	68	22	4730-00-287-0276	72	23
5305-00-269-3217	135	6	4730-00-287-3279	107	16
5305-00-269-3225	106	11	4730-00-287-8473	81	52
5305-00-269-3234	136	4	2910-00-287-1912	71	15
5305-00-269-4511	135	1	2910-00-287-1912	97	19
5310-00-269-6302	136	13	3120-00-287-6660	93	51
5310-00-269-6302	137	3	1650-00-288-6908	82	10
4030-00-270-5436	123	29	4730-00-288-9948	125	31
4730-00-272-5553	125	50	4730-00-289-5176	96	26
4730-00-273-6686	82	17	5340-00-289-5379	84	14
4730-00-273-8561	97	4	4720-00-289-9197	70	3
4720-00-273-9514	78	16	4720-00-289-9197	70	22
5945-00-275-5451	47		4720-00-289-9197	70	25
5305-00-276-5739	67	5	4720-00-289-9197	72	7
5325-00-276-6087	3	3	4720-00-289-9197	72	17
5945-00-276-7622	46	3	4720-00-289-9197	72	20
5945-00-276-7622	53		4720-00-289-9197	80	6
3110-00-277-0322	68	34	4720-00-289-9197	72	24
4730-00-277-6339	128	59	4720-00-289-9197	124	10
4730-00-278-0187	128	39	4720-00-289-9197	125	18
4730-00-278-3722	70	31	4720-00-289-9200	130	12
4730-00-278-3724	83	6	4720-00-289-9200	130	17
4730-00-278-3912	70	5	4720-00-289-9200	130	21
4730-00-278-3988	130	50	4720-00-289-9200	130	24
4720-00-278-1323	82	3	4720-00-289-9200	130	27
3120-00-279-4401	105	18	5340-00-291-3546	36	9
5340-00-279-9112	138	8	5340-00-291-3546	46	23
2920-00-280-4224	93		5330-00-291-3858	88	18
5920-00-280-4465	10	3	5315-00-291-5471	81	44
5325-00-281-1557	57	18	2920-00-292-0343	93	18
5310-00-281-9389	31	31	4320-00-292-2575	130	37
5310-00-282-6112	93	53	4320-00-292-2575	134	
5325-00-282-7471	16	26	3120-00-293-5041	93	19
4540-00-282-8181	130	49	4730-00-294-1508	125	40
5940-00-283-5280	14	7	4730-00-294-1512	125	32
5940-00-283-5280	27	7	4730-00-294-1512	130	46
5940-00-283-5280	29	6	6145-00-295-2812	147	12
5940-00-283-5280	34	3	6145-00-296-2815	147	13
5940-00-283-5280	49	4	5935-00-295-6403	1	42
5940-00-283-5280	51	3	4730-00-295-6865	125	47
5940-00-283-5280	54	3	4730-00-295-6865	130	28
5940-00-283-5280	56	5	5315-00-297-2444	141	26
5940-00-283-5280	58	3	5330-00-298-0189	61	21
5940-00-283-5280	62	9	5330-00-298-0190	61	18
5940-00-283-5280	63	9	5315-00-298-1481	73	2
5940-00-283-5281	29	4	5315-00-298-1499	139	1
6210-00-283-9982	13	21	5315-00-298-1499	141	1
4720-00-283-9089	75	2	5315-00-298-1499	141	18
5325-00-285-3345	142	64	5310-00-298-2740	67	6

SECTION IV. NATIONAL STOCK NUMBER AND PART NUMBER INDEX

NSN	FIGURE NO.	ITEM NO.	NSN	FIGURE NO.	ITEM NO.
5310-00-303-0080	81	18	2815-00-352-3063	121	32
5365-00-303-0409	93	38	5330-00-355-8976	61	20
2920-00-304-3493	92	3	4810-00-357-0538	72	43
2920-00-304-3493	93	3	5330-00-357-2064	81	19
5330-00-304-9092	93	52	5905-00-357-2810	37	11
5340-00-307-1626	67	4	5905-00-357-3093	64	15
5340-00-308-1150	2	4	5905-00-357-3093	15	13
5340-00-308-6129	137	4	5905-00-359-4131	39	8
5340-00-308-6129	136	14	5905-00-359-4132	39	10
4720-00-309-2652	75	3	5310-00-359-5570	39	36
5340-00-310-4952	80	22	6115-00-361-1425	68	37
2530-00-311-2114	137	7	6130-00-364-0828	55	31
5970-00-311-5924	132	25	6130-00-364-0828	60	
5970-00-311-5943	132	33	6130-00-365-4477	39	41
5330-00-316-7248	81	21	6110-00-370-5864	39	27
5945-00-318-3050	50	18	5905-00-371-6625	37	9
2910-00-321-8737	103	51	5905-00-371-6626	37	10
5310-00-321-9973	68	59	5905-00-371-6629	37	14
4140-00-322-0588	142	62	5945-00-371-9858	30	87
4140-00-322-0588	148		2910-00-374-6020	71	9
2930-00-322-0600	78	9	5930-00-375-0139	142	57
5945-00-323-8367	142	13	5930-00-375-0152	142	55
5365-00-324-4884	97	2	5905-00-375-1239	39	39
5905-00-325-6894	60	20	4730-00-377-3358	97	5
5950-00-327-9625	65	17	5905-00-378-0840	39	38
5910-00-331-9990	39	43	5905-00-378-0250	37	14
5910-00-331-9999	39	43	5330-00-379-4626	37	12
5910-00-332-0004	39	43	3120-00-379-5942	77	31
5999-00-332-0010	132	34	4720-00-385-8750	72	54
5340-00-333-6448	7	3	5305-00-390-0552	30	123
5340-00-333-6448	18	4	3120-00-393-4067	103	100
5340-00-333-6448	46	12	5961-00-394-0902	18	25
5340-00-333-6448	74	5	5940-00-397-3479	35	5
5340-00-333-6448	125	3	5305-00-397-4448	142	52
5340-00-333-6448	130	3	5355-00-397-4522	142	54
5905-00-333-8368	39	29	5310-00-397-4707	30	43
4730-00-335-9315	103	119	5305-00-397-4708	30	58
5360-00-335-9327	103	42	5305-00-397-4710	30	91
2910-00-335-9329	103	5	5310-00-397-4711	30	61
5935-00-339-7609	26	13	5305-00-397-4712	30	96
5935-00-339-7609	131	5	5340-00-397-5389	31	70
5999-00-340-9843	55	31	5310-00-397-5404	30	90
5999-00-340-9843	60		5310-00-397-5424	30	93
5998-00-342-9762	57	3	8030-00-398-4130	2	
6110-00-342-9762	59		5310-00-399-0995	72	73
5998-00-342-9762	57	3	5310-00-399-0995	83	13
5310-00-343-1500	86	5	5310-00-399-0995	135	11
5360-00-343-3396	77	6	6105-00-400-0196	128	74
2920-00-350-1453	101	16	2920-00-400-6977	128	37
5999-00-350-2466	60	10	5930-00-400-7613	102	15
5970-00-350-4949	39	37	5310-00-400-8585	103	39
4730-00-352-3024	99	8	5330-00-401-5247	103	6

SECTION IV. NATIONAL STOCK NUMBER AND PART NUMBER INDEX

NSN	FIGURE NO.	ITEM NO.	NSN	FIGURE NO.	ITEM NO.
5330-00-401-5247	103	89	5306-00-418-2287	105	5
5330-00-401-5247	103	104	5305-00-418-2303	105	11
5330-00-401-5247	103	107	5306-00-418-2352	118	24
5330-00-401-5247	103	131	5306-00-418-2838	117	17
5330-00-401-5247	103	133	5306-00-418-2840	116	1
5330-00401-5247	103	139	5340-00-418-3273	113	21
5330-00-401-5247	103	140	5340-00-418-3955	102	6
5330-00-401-5247	103	52	5330-00-418-4365	103	50
5330-00-401-5247	103	59	5360-00-419-0324	103	122
5330-00-401-5247	103	62	5945-00-420-4561	47	15
5330-00-401-5247	103	65	5315-00-420-5754	68	64
5330-00-401-5247	103	32	5305-00-420-5963	93	15
5330-00-401-5247	103	33	5975-00-421-6952	4	8
5330-00-401-5247	103	43	5905-00-422-3848	59	12
5330-00-401-5247	103	46	5905-00-429-7153	39	24
5330-00-401-5247	103	48	5905-00-429-7153	39	29
5330-00-401-5247	103	49	2950-00-430-3080	104	31
5330-00-401-5247	103		2950-00-430-3080	105	
5905-00-401-6563	85	16	2815-00-430-3480	83	14
5320-00-402-2855	125	56	5930-00-430-3532	48	8
5365-00-402-9935	64	8	5930-00-430-3540	87	
5910-00-403-5098	60	17	5945-00-430-3576	53	20
5910-00-404-0499	39	43	5910-00-431-8036	39	21
2990-00-405-6146	80	24	2815-00-432-1170	118	19
2990-00-405-6146	81		2815-00-432-1183	120	5
5930-00-405-6153	70	35	2815-00-432-1184	120	9
5330-00-406-3739	116	9	2815-00-432-1185	120	10
2815-00-407-4743	119	9	2920-00-432-1228	93	55
5340-00-407-4744	118	21	4710-00-432-1229	97	3
4710-00-407-4935	99	14	4710-00-432-1230	99	3
4710-00-407-4937	99	16	4820-00-432-1232	103	88
5310-00-407-5575	102	3	4710-00-432-1233	114	15
4710-00-407-6682	99	11	4820-00-432-1234	120	8
4710-00-407-6689	99	13	4710-00-432-1262	99	15
4710-00-407-6691	99	12	4720-00-432-1264	104	24
6115-00-407-8313	68	51	4540-00-432-1330	113	20
6115-00-407-8413	125		2990-00-432-1328	88	11
6115-00-407-8322	142		2990-00-432-1329	88	15
6115-00-407-8331	68	26	5310-00-432-3550	30	89
5310-00-407-9566	84	3	5325-00-432-9902	13	56
5310-00-407-9566	88	5	4730-00-433-3375	72	22
5310-00-407-9566	99	25	5340-00-433-3923	107	3
5310-00-407-9566	113	13	4710-00-433-6979	74	6
5310-00-407-9566	114	4	5905-00-435-1723	60	19
5310-00-407-9566	115	4	5945-00-435-1833	10	13
5310-00-407-9566	118	26	5945-00-435-1833	15	2
5310-00-407-9566	123	13	5945-00-435-1833	64	3
5330-00-408-6005	107	10	5365-00-435-9379	85	35
2930-00-408-9298	98	14	5310-00-436-1975	85	30
5905-00-409-3415	59	14	5305-00-436-2058	109	1
5310-00-415-2084	88	13	5305-00-436-2058	109	11
5310-00-415-2084	117	14	4730-00-437-0040	125	33

SECTION IV. NATIONAL STOCK NUMBER AND PART NUMBER INDEX

NSN	FIGURE NO.	ITEM NO.	NSN	FIGURE NO.	ITEM NO.
2930-00-443-6382	106	22	5935-00-484-1743	144	3
5310-00-443-8282	68	60	5961-00-484-3034	85	14
5950-00-444-0265	33	11	5365-00-485-0097	103	79
5315-00-449-2945	13	58	5365-00-486-7901	96	11
5325-00-449-2967	13	72	2930-00-487-2819	76	4
5945-00-450-9136	53	21	2930-00-487-2819	77	1
5945-00-450-9136	61	51	5330-00-491-9397	82	13
5975-00-451-5001	43		5340-00-492-0608	46	15
2910-00-453-6237	103	84	5330-00-492-6023	116	10
2910-00-454-0666	128	32	5360-00-494-7401	140	2
2540-00-454-0665	128	48	4730-00-496-7337	99	5
5910-00-454-7428	39	42	4730-00-497-1809	96	5
6115-00-455-7680	68	55	5305-00-500-3542	30	76
6115-00-455-7682	68	51	5935-00-506-6540	9	3
6115-00-455-7693	130		5307-00-508-8354	39	23
6115-00-455-7697	67	8	5935-00-509-6194	23	4
6115-00-455-7097	68		5935-00-509-6194	26	13
6115-00-455-7698	68		5935-00-509-6194	131	5
5905-00-459-2558	51	7	5340-00-515-0577	2	16
4730-00-459-6077	103	44	5340-00-515-0577	46	14
5365-00-459-6003	103	85	5310-00-515-8058	89	3
4730-00-460-6725	98	1	5310-00-515-8058	148	4
4730-00-460-6725	107	4	5935-00-517-8519	44	6
4730-00-460-6725	107	14	5330-00-518-5530	98	9
4730-00-460-6725	116	6	6150-00-519-2714	61	38
5365-00-461-0473	89	17	5970-00-519-9680	55	20
5310-00-461-1754	93	42	4020-00-523-9641	40	28
5310-00-461-2244	95	6	2530-00-528-7224	136	1
5310-00-461-2764	93	6	5305-00-531-0298	81	33
5310-00-461-2764	95	2	5310-00-531-9514	128	12
5310-00-461-2899	94	18	S930-00-532-0777	128	10
5310-00-461-5018	109	3	5310-00-534-6760	93	5
5330-00-461-5760	98	11	5310-00-534-6760	93	56
5330-00-462-4524	128	62	4730-00-537-1192	97	14
2940-00-463-1362	45	9	5355-00-538-7331	13	29
5305-00-463-1398	55	18	4720-00-541-9248	130	10
5305-00-463-1398	57	9	4330-00-542-2060	82	11
6115-00-463-9092	135		5310-00-543-2410	31	51
4730-00-465-5928	75	7	5305-00-543-2419	1	34
5905-00-466-1494	59	17	5305-00-543-2732	81	10
5315-00-468-1635	137	5	5340-00-543-4394	57	8
6115-00-470-0453	68	55	5310-00-543-5060	31	67
2815-00-470-6295	118	29	5310-00-543-5060	81	36
2910-00-470-6887	101	10	5310-00-545-6787	94	4
5920-00-474-6125	132	14	6145-00-548-0969	11	4
5970-00-476-9527	55	12	5935-00-548-1528	23	6
5310-00-477-0294	148	14	5935-00-548-1529	19	4
2990-00-477-6143	128	47	6145-00-548-2920	143	5
5340-00-477-6153	128	1	5905-00-549-4119	65	14
5330-00-477-6785	101	2	5940-00-549-6581	1	9
	100	1	5940-00-549-6581	1	21
	101	17	5305-00-549-7287	18	19

SECTION IV. NATIONAL STOCK NUMBER AND PART NUMBER INDEX

NSN	FIGURE NO.	ITEM NO.	NSN	FIGURE NO.	ITEM NO.
5305-00-549-7287	30	121	6145-00-578-6605	28	4
5310-00-550-3503	67	2	6145-00-578-6605	29	8
5910-00-551-8865	59	8	6145-00-578-6605	34	4
4010-00-554-8661	124	6	6145-00-578-6605	49	9
5935-00-557-2054	81	29	6145-00-578-6605	54	7
5310-00-559-0070	103	18	6145-00-578-6605	56	11
5310-00-559-0070	148	20	6145-00-578-6605	58	6
5305-00-559-8144	81	35	6145-00-578-6605	62	22
5310-00-561-6210	148	25	6145-00-578-6605	126	4
5910-00-561-8847	30	134	6145-00-578-6605	126	5
5910-00-561-8847	142	17	6145-00-578-6605	127	4
4140-00-563-7648	148	1	6145-00-578-6605	133	12
6115-00-564-0067		47	6145-00-578-6605	145	10
6115-00-564-0067	46	2	6145-00-578-6605	146	4
5935-00-564-1355	3	7	6145-00-578-7513	145	7
5935-00-564-5362	24	3	6145-00-578-7514	26	19
5310-00-567-3687	140	1	6145-00-578-7514	27	11
5330-00-570-5097	61	19	6145-00-578-7514	62	21
5975-00-570-9598	44		6145-00-578-7514	126	5
5340-00-576-9338	55	28	6145-00-578-7514	131	9
5930-00-577-0404	53	7	6145-00-578-7514	133	11
5940-00-557-1629	14	10	6145-00-578-7514	144	6
5940-00-557-4338	30	17	6145-00-578-7514	145	8
5940-00-557-4338	30	20	5305-00-579-2139	39	4
5940-00-557-4341	143	3	5340-00-579-4188	148	30
5940-00-557-4341	145	2	5365-00-579-4189	148	29
6145-00-578-6594	30	21	2940-00-580-6283	96	9
6145-00-578-6595	30	18	4730-00-580-7417	96	3
6145-00-578-6596	145	9	5310-00-582-5765	103	7
6145-00-578-6600	30	2	5305-00-582-5807	65	8
6145-00-578-6000	30	4	5310-00-582-5965	39	13
6145-00-578-6600	30	6	5310-00-582-5965	48	2
6145-00-578-6600	30	9	5310-00-582-5965	69	4
6145-00-578-6600	30	12	5310-00-582-6014	99	10
6145-00-578-6600	30	15	5330-00-584-1040	81	27
6145-00-578-6602	14	13	5310-00-584-5272	73	7
6145-00-578-6602		44	5310-00-584-5272	84	9
6145-00-578-6602	56	11	5310-00-584-5272	92	6
6145-00-578-6604	69	7	5310-00-584-5272	93	2
6145-00-578-6605	6	7	5310-00-584-5272	94	2
6145-00-578-6605	8	5	5310-00-584-5272	98	3
6145-00-578-6605	9	5	5310-00-584-5272	104	2
6145-00-578-6605	14	12	5310-00-584-5272	114	8
6145-00-578-6605	19	5	5310-00-584-5272	116	8
6145-00-578-6605	20	5	5310-00-584-5272	135	12
6145-00-578-6605	21	5	5310-00-584-5272	139	7
6145-00-578-6605	22	4	5310-00-584-5272	141	7
6145-00-578-6605	23	7	5935-00-565-9503	26	4
6145-00-578-6605	24	4	5935-00-565-9503	27	8
6145-00-578-6605	25	4	5935-00-565-9503	131	6
6145-00-578-6605	26	18	2530-00-589-8537	139	5
6145-00-578-6605	27	10	2530-00-589-8537	141	5

SECTION IV. NATIONAL STOCK NUMBER AND PART NUMBER INDEX

NSN	FIGURE NO.	ITEM NO.	NSN	FIGURE NO.	ITEM NO.
5905-00-594-2643	59	13	5310-00-637-9541	104	14
4730-00-595-3108	75	10	5310-00-637-9541	104	26
4730-00-595-3108	125	27	5310-00-637-9541	106	3
4730-00-595-3108	130	53	5310-00-637-9541	110	6
4730-00-595-4924	99	7	5310-00-637-9541	113	8
5310-00-595-6398	71	13	5310-00-637-9541	117	2
5310-00-595-6398	97	16	5310-00-637-9541	118	16
5310-00-595-7237	70	38	5310-00-637-9541	135	2
5310-00-596-7691	132	19	5310-00-637-9541	136	3
5310-00-596-7693	37	2	5310-00-637-9541	136	5
5365-00-598-5416	44	5	5310-00-637-9541	139	17
5360-00-598-9900	121	31	5310-00-639-5075	138	15
5330-00-599-9126	61	17	5310-00-639-6385	71	4
5330-00-599-9126	142	39	4820-00-639-9224	125	51
5930-00-601-6342	132	16	4720-00-639-9907	80	9
5395-00-608-1876	26	17	4730-00-640-5852	122	6
9390-00-612-3272	30	136	5330-00-641-8286	103	70
2530-00-613-6061	141	34	5310-00-641-9464	148	32
5305-00-614-0260	81	28	5330-00-641-8286	103	70
5330-00-614-0344	61	22	5905-00-642-1955	61	42
5930-00-615-6731	13	34	5905-00-642-5025	65	14
5910-00-615-7880	10	5	6145-00-643-0647	38	8
5315-00-616-5530	108	4	6145-00-643-0647	66	3
5330-00-618-0593	96	7	6145-00-643-0723	124	3
4730-00-620-6904	70	26	2910-00-646-9727	72	76
4730-00-620-6904	72	9	6115-00-652-7234	47	7
4730-00-620-6904	74	3	5930-00-655-1514	13	36
4730-00-620-6904	123	4	5930-00-655-1514	18	7
4730-00-620-6904	125	23	5930-00-655-1514	142	58
4730-00-620-6904	125	31	5930-00-655-1522	13	39
5910-00-621-9459	60	13	5930-00-655-1575	129	15
5910-00-621-9513	60	13	5930-00-655-1581	13	33
5935-00-622-2830	19	3	5930-00-655-1582	13	35
5935-00-622-2929	20	4	5940-00-660-3633	26	8
5935-00-622-2940	9	2	5365-00-663-2125	44	4
5315-00-622-8467	77	14	5330-00-663-4773	72	6
5305-00-622-9475	65	6	5330-00-663-4773	97	18
5360-00-624-0491	94	20	5905-00-665-6340	57	12
5935-00-626-3120	26	12	6150-00-665-7230	13	61
3030-00-630-0092	84	4	5905-00-665-7855	13	32
5330-00-631-6649	139	14	4730-00-678-4749	113	4
5330-00-631-6649	141	8	2930-00-679-8879	77	18
4730-00-633-1492	99	4	5320-00-680-8779	13	68
5310-00-637-9541	2	6	5935-00-682-0567	62	13
5310-00-637-9541	7	15	5935-00-682-0570	20	4
5310-00-637-9541	77	2	5940-00-682-1445	26	5
5310-00-637-9541	84	6	6150-00-682-7234	53	13
5310-00-637-9541	88	20	5920-00-682-4015	132	13
5310-00-637-9541	91	4	5970-00-682-8744	46	24
5310-00-637-9541	97	12	5940-00-683-4339	30	84
5310-00-637-9541	88	13	5330-00-684-7851	72	48
5310-00-637-9541	102	11	5305-00-685-1634	47	13

SECTION IV. NATIONAL STOCK NUMBER AND PART NUMBER INDEX

NSN	FIGURE NO.	ITEM NO.	NSN	FIGURE NO.	ITEM NO.
5925-00-686-3298	7	6	5305-00-724-6798	128	50
5925-00-686-3301	3	10	5961-00-724-5970	132	21
5925-00-686-3301	129	12	3110-00-724-7884	128	61
5977-00-686-4476	148	18	5935-00-725-0888	54	5
6210-00-686-4999	13	20	5305-00-725-2317	135	4
6210-00-686-4999	132	7	5340-00-725-6033	63	6
6210-00-688-5088	13	23	5935-00-725-7248	62	11
5360-00-691-7207	103	12	5935-00-725-8233	27	4
5310-00-696-5173	1	2	5310-00-726-7428	30	40
5310-00-696-5173	1	41	5935-00-726-8317	62	15
5310-00-696-5173	2	14	5975-00-727-5153	23	2
4310-00-696-5173	7	2	5975-00-727-5153	26	2
5310-00-696-5173	16	34	5975-00-727-5153	27	2
5310-00-696-5173	18	3	5975-00-727-5153	29	1
5310-00-696-5173	30	128	5975-00-727-5153	34	1
5310-00-696-5173	36	1	5975-00-727-5153	49	1
5310-00-696-5173	46	10	5975-00-727-5153	54	1
5310-00-696-5173	61	35	5975-00-727-5153	56	1
5310-00-696-5173	72	39	5975-00-727-5153	58	1
5310-00-696-5173	125	2	5975-00-727-5153	62	1
5310-00-696-5173	130	1	5975-00-727-5153	131	1
5310-00-696-5173	142	5	5975-00-727-5153	133	2
5360-00-696-8522	79	7	4030-00-729-6054	36	8
5330-00-701-3424	88	10	4030-00-729-6054	46	22
4730-00-701-7737	128	24	5310-00-732-0558	1	29
5935-00-702-4199	37	8	5310-00-732-0558	16	40
5961-00-702-5763	64	17	5310-00-732-0558	46	34
3020-00-705-5935	116	3	5310-00-732-0558	73	9
6145-00-705-6678	1	6	5310-00-732-0558	75	17
6145-00-705-6678	1	14	5310-00-732-0558	135	3
6145-00-705-6678	1	18	5310-00-732-0559	88	1
6145-00-705-6678	1	23	5310-00-732-0559	101	10
6145-00-705-6678	1	28	5310-00-732-0559	139	18
4720-00-708-3507	83	3	5310-00-732-0560	136	2
4730-00-713-5913	80	12	5310-00-732-0560	139	6
5365-00-715-1152	94	23	5310-00-732-0560	141	6
4030-00-717-8963	46	29	4730-00-737-3364	104	18
2930-00-720-2677	78	13	4730-00-738-4481	82	4
5310-00-720-8395	30	39	5330-00-740-6097	96	10
5935-00-721-0496	38	4	5360-00-751-8916	103	29
5935-00-721-0496	56	8	5935-00-752-2770	44	1
5935-00-721-0501	54	5	4820-00-752-9040	70	33
5935-00-721-0501	62	12	4820-00-752-9040	71	2
5935-00-721-0708	49	4	4820-00-752-9040	71	11
5935-00-721-1081	21	4	4820-00-752-9040	97	21
5307-00-721-4529	128	6	2910-00-752-9138	72	77
5305-00-723-9387	77	3	5935-00-755-2787	30	73
5305-00-724-5906	18	16	5935-00-755-2787	49	6
5305-00-724-5906	30	108	5935-00-755-2787	66	2
5305-00-724-5906	36	12	5935-00-755-3494	62	14
5305-00-724-5910	30	114	4710-00-758-0087	72	3
5305-00-724-6757	68	24	4710-00-758-0087	110	2

SECTION IV. NATIONAL STOCK NUMBER AND PART NUMBER INDEX

NSN	FIGURE NO.	ITEM NO.	NSN	FIGURE NO.	ITEM NO.
2540-00-756-8375	136	19	5330-00-776-0580	77	25
2530-00-759-1967	141	31	2920-00-779-9599	40	1
2530-00-759-1968	141	33	2990-00-779-9795	89	15
5310-00-761-6882	30	112	2990-00-780-0152	89	20
5310-00-761-6882	32	5	2990-00-780-0779	89	21
5310-00-761-6882	39	12	2910-00-780-0934	101	5
5310-00-761-6882	68	66	2910-00-780-0938	103	73
5310-00-761-6882	61	33	2910-00-780-1824	103	103
5310-00-761-6882	69	5	5970-00-781-6832	1	10
5310-00-761-6882	70	7	5910-00-782-5035	63	4
5310-00-761-0882	82	9	2530-00-782-7582	135	
5310-00-761-6882	99	18	5930-00-782-8590	13	38
5310-00-761-6882	123	8	5310-00-784-0033	71	3
2815-00-762-1359	91	6	5307-00-784-0015	71	7
2815-00-762-1360	104	5	4820-00-785-8153	83	10
2815-00-762-1361	104	8	4820-00-785-8153	121	32
2815-00-762-1373	115	9	5315-00-786-3998	103	66
2815-00-762-1376	120	1	5340-00-786-1550	103	28
2815-00-762-1376	120	7	5365-00-786-3964	103	102
2815-00-762-1374	116	12	5365-00-786-4025	103	11
3020-00-762-1358	89	18	5365-00-786-4027	103	101
3020-00-762-1363	106	6	5305-00-786-4028	103	54
2815-00-762-1375	117	19	5305-00-786-4032	103	120
3020-00-762-1377	118	27	5340-00-787-6422	103	130
3020-00-762-7364	108	3	2910-00-787-6551	71	1
5310-00-762-6248	67	7	5940-00-788-2699	128	7
5310-00-763-7872	45	5	5305-00-788-3735	103	30
5330-00-763-9322	72	42	5310-00-791-9437	103	69
2990-00-764-7833	104	27	3120-00-797-1271	77	33
3040-00-764-7915	105	17	3120-00-797-1273	77	16
6140-00-764-9209	1	35	5935-00-800-2824	38	3
5310-00-765-3197	65	12	5935-00-801-6620	62	16
6145-00-765-4280	18	23	5935-00-801-6621	62	18
5961-00-765-4589	59	1	5940-00-804-0520	1	45
4730-00-765-9090	75	9	5940-00-804-0520	1	5
5360-00-766-9477	96	15	5940-00-804-0520	1	12
5940-00-767-1596	12	11	5940-00-804-0520	1	17
5310-00-767-5648	114	9	5940-00-804-0520	1	22
5305-00-767-5831	89	15	5940-00-804-0520	1	27
4730-00-767-6185	91	7	9505-00-804-3818	123	
2920-00-767-6707	93	48	5330-00-804-5695	80	13
2920-00-767-6824	93	47	5330-00-804-5695	82	6
2920-00-767-6830	93	44	5330-00-805-2966	80	15
2920-00-767-6845	93	16	5905-00-805-8471	55	20
5310-00-768-0318	72	68	5935-00-806-4588	133	7
5310-00-768-0318	73	6	5315-00-806-9711	136	18
5310-00-768-0318	75	13	5365-00-807-7968	90	7
5310-00-768-0318	135	13	5330-00-807-8993	89	7
5940-00-768-8794	30	28	5120-00-808-5006	46	31
5305-00-772-6334	140	8	4730-00-808-6814	89	12
5999-00-774-4004	59	25	5305-00-808-9977	39	14
2930-00-776-0491	77	29	5310-00-809-3078	39	15

SECTION IV. NATIONAL STOCK NUMBER AND PART NUMBER INDEX

NSN	FIGURE NO.	ITEM NO.	NSN	FIGURE NO.	ITEM NO.
5310-00-809-3078	68	67	5935-00-823-5322	20	2
5310-00-809-4058	16	46	5935-00-823-5322	21	2
5310-00-809-4058	30	122	5935-00-823-5322	22	2
5310-00-809-4058	30	129	5935-00-823-5322	23	3
5310-00-809-4058	30	133	5935-00-823-5322	24	2
5310-00-809-4058	61	32	5935-00-823-5322	25	2
5310-40-809-4058	68	42	5935-00-823-5322	26	3
5310-00-809-4058	70	8	5935-00-823-5322	27	9
5310-00-809-4058	142	15	5935-00-823-5322	29	3
5310-00-809-4085	97	9	5935-00-823-5322	56	3
5310-00-809-8544	31	23	5935-00-823-5322	144	2
5310-00-809-8544	33	13	5935-00-823-5322	44	2
5310-00-809-8544	48	19	5310-00-823-8804	30	111
5310-00-809-8544	13	54	5310-00-823-8804	48	3
5310-00-809-8546	15	10	5310-00-823-9804	68	17
5310-00-809-8546	16	17	5310-00-823-8804	142	45
5310-00-809-8546	30	119	5935-00-824-7883	26	16
2920-00-812-0196	94	25	5935-00-824-7883	62	19
2815-00-812-1040	117	10	5940-00-825-3701	49	7
5970-00-812-2969	6	2	5940-00-825-5041	52	3
5970-00-812-2969	49	8	5961-00-826-9048	60	8
5970-00-812-2969	54	6	5935-00-827-1333	85	12
5970-00-812-2969	56	9	5935-00-827-9045	38	5
5970-00-812-2969	58	5	5935-00-827-9045	70	30
5970-00-812-2969	62	20	5310-00-830-7825	103	10
5970-00-812-2969	133	10	5310-00-831-6597	141	21
5935-00-812-3756	44	4	6210-00-831-8247	13	15
5360-00-812-8893	79	1	2910-00-832-0122	103	14
5940-00-813-0698	38	2	5365-00-833-7454	81	16
6210-00-813-8255	10	10	5330-00-833-7491	80	11
5935-00-813-4364	58	4	5935-00-834-4904	56	7
5935-00-813-4717	26	15	5905-00-834-7831	142	69
5935-00-813-4722	38	6	5310-00-834-8732	92	5
5970-00-814-0393	55	19	5310-00-836-3520	5	3
5970-00-814-0393	57	11	5310-00-836-3520	13	41
6685-00-814-5271	107	11	5310-00-836-3520	16	25
5935-00-814-6769	147	9	5310-00-836-3520	47	4
5935-00-814-9781	29	7	5310-00-836-3520	52	6
4730-00-815-2930	123	36	5310-00-836-3520	53	15
4730-00-817-1874	70	19	5310-00-836-3520	55	4
5935-00-819-5886	25	3	5310-00-836-3520	57	6
5310-00-820-6653	92	2	5310-00-836-3520	61	10
5935-00-821-0345	56	6	5310-00-836-3520	63	2
5310-00-821-2424	101	12	5310-00-836-3520	123	33
5360-00-821-3391	105	14	5310-00-836-3520	129	4
5365-00-821-4040	106	5	5310-00-836-3520	132	6
3030-00-822-6279	84	4	5310-00-836-3520	142	38
5935-00-823-5322	6	3	5330-00-836-4356	37	7
5935-00-823-5322	8	4	5961-00-837-7262	59	20
5935-00-823-5322	9	4	5961-00-837-7262	60	9
5340-00-823-5322	131	7	5365-00-838-0422	16	23
5935-00-823-5322	19	2	5306-00-839-1373	141	14

SECTION IV. NATIONAL STOCK NUMBER AND PART NUMBER INDEX

NSN	FIGURE NO.	ITEM NO.	NSN	FIGURE NO.	ITEM NO.
5315-00-839-2326	79	5	2940-00-860-0330	96	21
5315-00-839-5820	138	6	5310-00-860-0341	77	24
5310-00-842-1190	109	5	5905-00-860-6276	61	43
4730-00-842-2200	80	8	2920-00-861-2063	93	14
4730-00-842-2201	70	2	2920-00-861-2063	94	
4730-00-842-2201	70	16	4730-00-861-6890	96	15
4730-00-842-2201	70	21	4730-00-861-6890	97	15
4730-00-842-2201	70	24	4720-00-866-4962	104	11
4730-00-842-2201	72	6	5310-00-869-1018	142	32
4730-00-842-2201	72	16	6025-00-869-3141	13	43
4710-00-842-2201	72	19	6625-00-869-3144	13	27
4730-00-842-2201	80	5	3120-00-869-4517	93	37
4730-00-842-2201	82	23	4730-00-869-6360	123	37
4730-00-842-2201	124	9	2530-00-871-6901	137	6
4730-00-842-2201	125	7	2990-00-872-4001	2	1
4730-00-842-2202	82	15	5310-00-873-1159	71	8
4730-00-842-2202	125	10	2920-00-873-1880	92	4
4730-00-842-2202	125	15	4730-00-873-1883	100	17
4730-00-842-2202	125	18	5905-00-873-3604	39	40
4730-00-842-2202	125	21	2530-00-873-4384	141	35
4730-00-842-2202	125	35	2530-00-873-4385	141	38
4730-00-842-2202	130	11	5920-00-875-4100	10	4
4730-00-842-2202	130	16	5920-00-875-4100	132	15
4730-00-842-2202	130	20	5365-00-877-4952	103	77
4730-00-842-2202	130	23	5310-00-877-4957	103	64
4730-00-842-2202	130	26	5330-00-877-4972	102	13
5315-00-842-3044	136	11	5905-00-878-9636	55	22
5315-00-842-3044	137	1	5935-00-879-0235	131	4
5935-00-842-6316	62	17	5935-00-879-3265	126	2
5935-00-842-6316	129	6	5935-00-879-3265	127	2
4730-00-843-0269	82	2	5905-00-879-1163	64	14
5905-00-843-2809	55	21	5975-00-879-7234	3	9
5315-00-843-9730	81	23	5310-00-880-7744	30	106
5310-00-844-4872	142	41	5310-00-880-7744	99	24
5935-00-845-1349	61	6	5310-00-880-7744	113	12
5935-00-845-1701	26	14	5310-00-880-7744	114	2
5330-00-846-0500	82	20	5310-00-880-7744	130	41
5305-00-846-0129	103	1	5310-00-880-8186	73	3
4730-00-848-7131	97	1	5310-00-881-1763	141	22
5365-00-848-8008	105	20	4720-00-882-1379	2	25
5330-00-848-9943	107	5	5315-00-882-7051	68	52
4820-00-849-1220	122	4	5306-00-882-7811	139	9
5310-00-850-9142	141	27	5310-00-883-2237	93	21
4730-00-851-3423	82	34	5310-00-883-9384	132	26
5935-00-851-9080	27	3	5360-00-887-1536	102	2
5905-00-853-0784	55	21	5315-00-887-1539	103	112
5961-00-853-1065	59	5	2910-00-887-1546	103	127
5310-00-853-9336	7	14	5305-00-887-1547	103	124
5310-00-854-4342	77	28	2910-00-887-1548	103	126
5930-00-854-8344	128	9	5305-00-887-1564	103	125
5945-00-855-7478	61	36	2920-00-889-1864	94	27
6685-00-857-0662	13	44	5310-00-889-2527	123	15

SECTION IV. NATIONAL STOCK NUMBER AND PART NUMBER INDEX

NSN	FIGURE NO.	ITEM NO.	NSN	FIGURE NO.	ITEM NO.
5310-00-889-2527	130	40	5310-00-903-3994	93	10
8030-00-889-3534	2	12	5310-00-905-1691	80	19
5310-00-889-8528	30	132	4730-00-906-2505	80	10
5310-00-889-2528	32	6	4730-00-908-3193	83	4
5310-00-889-2528	36	3	4730-00-908-3193	125	41
5310-00-889-2528	61	31	4730-00-908-3193	2	13
5310-00-889-2528	68	41	4730-00-908-3195	2	26
5310-00-889-2528	78	2	4730-00-908-6294	125	59
5310-00-889-2528	82	8	4730-00-909-8627	45	1
5310-00-889-2528	142	16	4730-00-909-8627	75	1
5305-00-889-2998	16	24	6115-00-911-1368	65	
5305-00-889-2999	123	32	5310-00-911-5467	139	2
5305-00-889-2999	129	3	5310-00-911-5467	141	2
5305-00-889-3000	13	3	5310-00-911-5468	139	3
5305-00-889-3000	13	25	5310-00-911-5468	141	3
5305-00-889-3001	48	15	4720-00-913-5910	75	6
5305-00-889-3001	59	27	5970-00-914-3117	1	16
5305-00-889-3001	60	1	5970-00-914-3118	1	20
5305-00-889-3002	31	11	5970-00-914-3118	1	7
5305-00-889-3118	68	49	5970-00-914-3118	1	11
5330-00-890-3884	110	10	5970-00-914-3118	1	26
5330-00-890-3895	91	10	5970-00-914-3118	1	47
5330-00-890-3901	98	15	5310-00-914-6028	35	1
5330-00-890-3905	102	17	5930-00-914-6450	31	69
5330-00-890-3898	117	11	5305-00-915-8087	72	70
5305-00-890-3930	101	8	5355-00-916-2060	13	30
5310-00-891-1709	123	12	4540-00-917-4790	142	42
5310-00-891-5703	103	96	4730-00-917-4912	72	8
5305-00-891-8979	103	20	5945-00-919-7749	47	16
5961-00-892-0888	69	1	5330-00-920-6840	105	1
6625-00-892-4342	61	46	5945-00-922-0030	53	22
5920-00-892-9311	85	8	5945-00-922-0080	61	49
2530-00-893-0568	141	15	5945-00-922-0081	61	50
2530-00-893-0568	139	13	5330-00-922-1666	118	23
2530-00-893-0568	141	4	3110-00-922-1670	68	35
9505-00-893-4616	33		4730-00-923-0909	105	3
9905-00-893-3570	44	11	5961-00-926-7299	59	21
2910-00-893-6402	72	41	2925-00-927-1460	85	20
2920-00-897-2459	103	15	5310-00-928-2683	30	88
4730-00-897-2460	103	45	5310-00-929-3509	96	14
2910-00-897-2461	103	121	5961-00-929-5014	39	11
2910-00-897-2465	103	114	5935-00-929-5164	26	13
2940-00-898-1409	96	23	5935-00-929-5164	131	5
5310-00-898-1477	102	8	5330-00-930-5793	107	17
2910-00-898-4926	103	47	2815-00-930-5796	119	5
5325-00-899-1271	128	41	2910-00-930-5797	99	30
4730-00-899-4758	130	45	5330-00-930-9270	121	16
5360-00-900-2564	103	57	2815-00-930-9309	121	24
2910-00-901-0799	103	52	3020-00-930-9312	121	25
2910-00-901-0753	103	55	2815-00-930-9314	118	31
5961-00-901-2290	69	2	3120-00-930-9315	121	7
5310-00-902-6676	94	17	29154-0-930-9316	121	1

SECTION IV. NATIONAL STOCK NUMBER AND PART NUMBER INDEX

NSN	FIGURE NO.	ITEM NO.	NSN	FIGURE NO.	ITEM NO.
3020-00-930-9318	117	15	5961-00-943-9407	59	2
2815-00-930-9319	88	16	5935-00-944-4467	62	10
2815-00-930-9319	117	19	2530-00-947-3935	141	32
2815-00-930-9325	119	8	5310-00-950-1310	5	2
2815-00-930-9329	121	3	5310-00-951-7209	30	116
3120-00-930-9330	121	21	6240-00-951-4005	142	51
3120-00-930-9332	121	37	5977-00-951-5446	134	21
3120-00-930-9333	121	36	5340-00-951-8214	60	15
2910-00-930-9358	102	15	5330-00-953-2060	98	17
2910-00-930-9367	72	40	5970-00-954-1622	11	2
5310-00-931-8167	88	19	5970-00-954-1622	12	13
2910-00-932-4787	103	90	5970-00-954-1622	14	2
6680-00-933-3600	13	48	5970-00-954-1622	62	20
5310-00-933-8118	89	39	5970-00-954-1622	133	9
5305-00-934-0262	73	4	5305-00-954-5629	13	53
4820-00-934-7877	125	29	6620-00-954-8686	107	9
4820-00-934-7877	130	43	5315-00-957-2649	136	12
5310-00-934-9739	48	23	5315-00-957-2649	137	2
5310-00-934-9739	142	19	5305-00-958-6517	81	1
5310-00-934-9747	39	1	5305-00-959-1713	31	66
5310-00-934-9747	48	21	5305-00-964-0589	73	12
5310-00-934-9747	81	31	4820-00-967-3106	123	5
5310-00-934-9747	65	2	4730-00-968-6294	125	58
5310-00-934-9751	13	45	5305-00-969-4348	81	5
5310-00-934-9751	132	20	3040-00-971-4759	138	11
5310-00-934-9757	39	25	2530-00-971-4760	138	17
5310-00-934-9757	65	11	5310-00-971-7989	60	9
5310-00-934-9757	103	8	5330-00-974-6643	103	82
5961-00-935-0148	55	6	5310-00-975-2075	136	6
5310-00-935-1243	103	21	5961-00-978-7660	64	16
5310-00-935-1243	103	26	5305-00-978-9342	81	42
5961-00-935-5032	64	17	5305-00-978-9343	81	38
5310-00-935-8984	72	69	5305-00-978-9368	103	17
5310-00-935-8984	72	72	5305-00-988-1724	68	40
5310-00-935-8984	75	12	2530-00-981-2506	138	7
5310-00-935-8984	83	12	9510-00-982-2719	2	29
5310-00-935-8984	123	22	5310-00-982-4933	81	40
6210-00-935-6919	13	9	5940-00-983-6105	13	62
2815-00-936-8201	121	33	5940-00-983-6047	54	26
5310-00-936-3520	142	22		72	10
5310-00-939-1061	30	27	5310-00-983-8433	33	17
5340-00-939-1101	109	4	5310-00-983-8483	39	3
5920-00-939-2203	69	10	5310-00-983-8483	59	28
5305-00-942-2196	46	32	5310-00-983-8483	60	3
5305-00-942-2196	73	11	5310-00-983-8483	64	11
5305-00-942-2196	76	1	5305-00-983-6656	134	1
5305-00-942-2196	84	5	5305-00-983-6730	5	1
5305-00-942-2196	97	11	5305-00-983-6730	13	42
5305-00-942-2196	106	7	5305-00-984-4982	10	11
5305-00-942-2196	113	6	5305-00-984-4982	31	49
5305-00-942-2196	117	18	5305-00-984-4982	64	1
5305-00-942-2196	119	1	5305-00-984-4984	148	13

SECTION IV. NATIONAL STOCK NUMBER AND PART NUMBER INDEX

NSN	FIGURE NO.	ITEM NO.	NSN	FIGURE NO.	ITEM NO.
5305-00-984-4988	13	60	6625-01-003-0975	13	26
5305-00-984-4988	31	3	5305-01-006-2051	39	35
5305-00-984-4992	47	8	5305-01-007-1321	103	16
5305-00-984-5678	68	1	5310-01-008-6409	31	7
5305-00-984-6221	128	14	5310-01-008-6410	31	26
5305-00-984-6189	47	19	5310-01-008-6411	31	52
5305-00-984-6191	37	1	5310-01-008-6424	31	44
5305-00-984-6191	48	27	5360-01-008-6425	31	47
5305-00-984-6192	16	1	5365-01-008-6420	31	19
5305-00-984-6193	4	5	5305-01-008-6421	31	25
5305-00-984-6193	13	1	5305-01-008-6427	31	50
5305-00-984-6193	31	43	5365-01-008-6422	31	34
5305-00-984-6193	48	20	5330-01-008-6564	31	18
5305-00-984-6195	13	63	5330-01-008-6565	31	30
5305-00-984-6207	47	10	5310-01-008-6596	31	33
5305-00-984-6215	15	8	5310-01-008-6597	31	68
5305-00-984-6218	33	3	5305-01-010-2362	16	38
5305-00-984-6221	64	9	5940-01-010-2899	14	10
5305-00-984-6226	94	10	3110-01-010-2469	148	26
4730-00-985-1294	122	9	6150-01-010-2597	31	27
5961-00-987-6047	59	4	5970-01-010-5848	31	53
5305-00-988-1727	81	6	5945-01-010-5912	31	24
5935-00-988-7841	72	67	5945-01-010-5913	31	37
5360-00-988-9511	138	5	5945-01-010-5914	31	45
5305-00-989-1861	138	2	5945-01-010-5915	31	46
5305-00-989-7434	148	6	5945-01-010-5916	31	54
5310-00-989-3184	138	3	5945-01-010-5920	31	55
5310-00-989-3185	138	10	5935-01-012-3080	3	7
5305-00-990-1347	69	3	5310-01-012-3595	68	7
6210-00-990-4637	10	8	5905-01-012-9761	60	6
5970-00-991-2949	65	13	5945-01-013-3842	31	14
5365-00-992-7084	103	56	5945-01-013-3842	31	17
5340-00-993-2308	18	14	5310-01-013-5545	86	28
5340-00-993-2308	125	12	5905-01-013-6993	59	24
5340-00-993-2308	130	14	5905-01-014-4761	59	6
5930-00-9934654	30	78	5360-01-014-6934	31	40
5305-00-993-8748	103	132	5330-01-014-6875	31	21
5305-00-993-8748	103	134	5330-01-014-6985	103	83
5305-00-995-9026	142	30	5330-01-014-6985	103	83
5961-00-995-2310	59	3	3110-01-015-5398	90	9
5905-00-997-2212	59	18	5310-01-015-8793	109	6
5961-00-998-5601	55	7	5310-01-015-8794	109	2
5961-00-998-5601	142	25	5310-01-015-8794	109	12
5961-00-998-6947	39	19	5945-01-016-0797	31	15
5961-00-998-6947	65	15	5945-01-016-0798	31	16
5961-00-998-9317	132	22	5365-01-017-0573	90	8
4720-00-999-8994	82	16	5950-01-018-0230	31	72
4720-00-999-8994	125	11	5930-01-018-1888	90	
4720-00-999-8994	125	16	5930-01-018-6787	90	3
4720-00-999-8994	125	19	5930-01-019-1280	31	65
4720-00-999-8994	125	22	4730-01-019-4018	130	47
4720-00-999-8994	130	12	3030-01-021-1357	109	10

SECTION IV. NATIONAL STOCK NUMBER AND PART NUMBER INDEX

NSN	FIGURE NO.	ITEM NO.	NSN	FIGURE NO.	ITEM NO.
5930-01-021-9378	89		2930-01-061-4806	106	17
5905-01-021-9133	61	24	2815-01-062-0813	121	13
2815-01-022-1732	120	3	2815-01-062-0813	121	
4720-01-022-4446	2	27	5306-01-069-0490	85	22
4730-01-022-8535	72	45	5310-01-070-2105	72	71
4730-01-022-8535	2	23	5305-01-073-6996	142	3
5930-01-023-4343	90		5305-01-073-6998	70	6
5305-01-025-9980	81	9	5305-01-073-6998	78	10
6110-01-026-4681	86	24	5305-01-073-6998	142	4
5915-01-027-6516	55	34	5935-01-075-9503	17	5
5930-01-029-0956	142	23	5935-01-076-5725	22	3
5310-01-030-2622	100	11	5935-01-076-9456	144	3
5310-01-031-1459	35	2	5935-01-077-2624	20	3
5360-01-032-3146	103	75	5910-01-077-5322	15	14
5320-01-033-4375	1	38	5330-01-084-4748	85	38
5320-01-033-4375	3	5	6115-01-089-9088	68	47
5320-01-033-4375	16	8	5330-01-091-3337	134	9
5320-01-033-4375	16	19	4320-01-091-4068	134	12
5320-01-033-4375	53	10	3040-01-091-5044	141	24
5320-01-033-4375	61	27	5935-01-092-2905	134	23
5320-01-033-4375	73	17	4730-01-096-3170	97	6
5320-01-033-4375	142	1	5960-01-097-3141	142	67
5935-01-035-5139	126	3	5310-01-098-6187	148	5
5935-01-035-5139	127	3	5935-01-100-4073	6	6
6115-01-036-5618	78	4	5935-01-100-4823	5	8
6115-01-036-5619	78	3	4730-01-103-4249	145	3
6115-01-036-7774	68	26	5905-01-104-8348	60	7
5930-01-043-6966	125	26	6210-01-108-2600	129	8
5930-01-043-6966	130	49	6625-01-108-2600	132	10
5310-01-046-8499	37	3	5365-01-115-6975	111	
5330-01-049-0579	118		3040-01-116-5906	138	4
5330-01-049-3967	2		4140-01-116-8141	148	12
5330-01-049-3967	118	4	5925-01-117-6759	142	60
2920-01-050-0229	96	4	5935-01-117-2430	147	9
2815-01-050-3951	120	4	2910-01-117-7252	103	99
6210-01-051-7913	142	50	5305-01-118-8858	148	2
4720-01-051-9847	107	8	5305-01-118-8859	148	22
5310-01-052-1157	101	3	5305-01-118-9579	148	19
5330-01-052-4965	114		5310-01-119-1447	148	7
5330-01-052-5764	114		5310-01-119-3156	148	3
5305-01-052-9025	118	14	5950-01-121-2164	59	23
5305-01-052-9026	118	20	5950-01-121-2165	61	37
4730-01-052-9710	104	21	5945-01-121-2898	31	
4010-01-053-1122	5	7	5305-01-121-8471	148	23
5360-01-053-3290	120	6	5305-01-121-8479	148	11
2815-01-053-4413	117	23	5305-01-121-9357	128	36
2815-01-053-4892	121	27	5360-01-122-0630	75	4
2910-01-054-3816	103	78	5365-01-122-5600	77	11
6140-01-054-7464	143	4	5306-01-122-0805	2	3
5305-01-054-2440	121	4	5340-01-122-3535	2	30
2930-01-056-3384	106	16	5935-01-122-3947	131	4
5340-01-056-7595	13	69	5305-01-122-6131	93	27

SECTION IV. NATIONAL STOCK NUMBER AND PART NUMBER INDEX

NSN	FIGURE NO.	ITEM NO.	NSN	FIGURE NO.	ITEM NO.
5310-01-122-4499	2	2	6115-01-157-0794	16	44
5310-01-122-4500	77	19	5340-01-157-2496	17	42
5310-01-122-6154	30	98	5340-01-157-9475	4	7
5310-01-122-7667	95	1	2815-01-157-9476	4	9
5310-01-122-9056	77	5	9905-01-159-4424	16	12
6140-01-122-3021	1	31	9905-01-163-4488	16	9
5310-01-122-9057	77	1	5340-01-165-0581	128	2
5310-01-122-9057	79	2	2540-01-165-0497	128	3
5310-01-123-7067	101	4	6210-01-166-9109	142	49
5305-01-124-0483	134	10	5935-01-167-6148	44	3
5306-01-124-5168	130	33	5365-01-169-2342	81	17
5305-01-124-6450	134	22	4710-01-169-3497	2	18
5340-01-124-7781	18	10	5935-01-169-5297	144	4
5340-01-124-7781	125	5	5905-01-170-3602	60	18
5340-01-124-8044	142	6	2930-01-171-0328	78	6
5340-01-124-8044	130	5	5310-01-173-6716		
5340-01-124-8044	7	3	2910-01-173-8624	101	4
4730-01-133-3020	100	10	5340-01-174-4045	16	61
6110-01-134-0576	41	11	5310-01-174-4568	123	14
5970-01-136-7726	86	47	5935-01-175-8419	5	4
5935-01-137-2305	44	9	5935-01-175-8419	61	12
5340-01-144-1894	16	64	5935-01-176-1708	61	11
5340-01-147-6598	16	18	5340-01-176-6947	17	15
5340-01-147-6694	16	66	6115-01-177-3635	16	59
6115-01-147-6620	16	65	5340-01-177-5164	7	12
6116-01-150-0730	61	2	9905-01-178-4984	16	69
5340-01-150-1547	46	17	5340-01-179-4392	13	52
9905-01-150-3078	16	9	5905-01-179-8490	59	15
9905-01-150-3092	16	20	5935-01-180-3999	133	8
6115-01-150-3079	16	36	3040-01-180-7281	77	12
6115-01-150-3080	16	63	4320-01-181-1811	134	8
6115-01-150-3081	16	72	6115-01-181-3981	16	35
6115-01-150-3082	16	77	2910-01-181-4084	123	25
6115-01-150-3102	16	50	5340-01-181-4094	16	13
5340-01-150-3111	16	6	4710-01-181-6794	72	10
5307-01-150-9806	1	32	5340-01-181-8452	16	10
5940-01-150-9859	32		5340-01-181-8452	16	10
2540-01-150-9887	123	9	5305-01-182-5848	68	3
5981-01-151-4695	15		5340-01-183-6621	68	39
9905-01-151-9226	16	52	5905-01-184-5452	15	13
3120-01-151-9230	121	36	5905-01-184-5252	15	13
6115-01-151-9380	16	74	6115-01-184-6110	16	75
5340-01-151-9898	16	14	9905-01-184-6162	16	15
9905-01-152-7451	16	67	5905-01-186-3797	60	20
5340-01-153-2313	16	68	5905-01-186-4927	59	19
5935-01-154-6264	129	5	5945-01-186-8982	30	35
5340-01-154-7115	16	70	5305-01-187-5878	68	2
6115-01-154-7055	124	12	5120-01-188-5306	118	32
7520-01-154-7137	16	29	2830-01-188-8201	79	9
5975-01-156-3253	66	1	5905-01-189-2752	64	13
4330-01-156-8612	2	22	5365-01-192-6669	79	3
9905-01-157-5420	16	60	5310-01-194-0404	130	32

SECTION IV. NATIONAL STOCK NUMBER AND PART NUMBER INDEX

NSN	FIGURE NO.	ITEM NO.	NSN	FIGURE NO.	ITEM NO.
5935-01-196-1094	14	3	3040-01-226-4680	86	19
5365-01-197-6466	148	31	5935-01-226-4777	86	34
5995-01-198-0202	86	39	5310-01-226-4809	86	30
5340-01-198-0224	86	43	5970-01-226-4821	86	48
5310-01-198-3489	46	5	5340-01-226-7508	86	22
5961-01-198-8878	86	11	2910-01-232-5863	101	19
1095-01-198-0194	86	42	5365-01-236-9370	101	24
5961-01-198-8877	86	26	4730-01-237-8567	100	9
5961-01-199-7017	86	10	5310-01-242-8458	100	6
5961-01-199-4646	86	12	6115-01-242-9179	68	71
5940-01-200-6999	142	20	5305-01-248-6907	128	57
5999-01-202-4249	44	13	5340-01-252-5265	16	51
5310-01-203-7936	73	5	5945-01-253-0357	46	8
5935-01-205-2890	131		5940-01-263-5307	43	8
4720-01-208-6036	2	19	5330-01-268-2615	123	11
5975-01-208-8984	44	8	5330-01-268-2615	123	40
5310-01-209-6119	93	4	5330-01-268-2615	123	40
6140-01-210-1964	1	33	5305-01-280-7678	100	7
5365-01-211-1811	84	10	4730-01-280-8189	100	12
6110-01-212-1211	39	27	5340-01-281-7116	100	3
4730-01-212-2601	82	33	5970-01-286-7466	44	
5340-01-214-1609	16	48	4730-01-297-4667	100	13
5305-01-217-5166	86	25	5905-01-301-5509	53	9
6115-01-219-6781	16	5	5306-01-307-1792	100	4
5305-01-222-3284	86	53	4720-01-309-4446	2	17
5365-01-222-4292	84	10	5360-01-324-0426	101	22
5365-01-222-4292	124	7	5330-01-324-2529	100	2
5970-00-222-6611	63	12	5340-01-324-4917	45	20
5305-01-224-4644	86	21	4710-01-324-5207	100	15
9905-01-225-8482	73	18	5365-01-3264819	101	20
3040-01-226-4679	86	6			

SECTION IV. NATIONAL STOCK NUMBER AND PART NUMBER INDEX

REFERENCE NUMBER	FSCM	FIG NO.	ITEM NO.	REFERENCE NUMBER	FSCM	FIG NO.	ITEM NO.
AD51A11	07707	125	56	A2481	51403	128	76
AGC40	71400	85	7	A2602	53335	128	30
AGW9111	02231	128	41	A2603	53335	128	31
ALA20S	68505	87	11	A2604	51403	128	32
ALE1013AS	68505	87	7	A2605	53335	128	33
ALU1045DS	68505	87	8	A2610	51403	128	48
ANJ1002S	68505	87	12	A2612	53335	128	47
ANJ1034	68505	87	2	A2615	51403	128	51
ANJ33	68505	87	5	A2631	51403	128	52
ANJ3008	68505	87	14	A2684	51403	128	37
AN4274C6	88044	13	68	A269-55GRADETP304	81346	2	29
AN6227-12	88044	81	25	A2714	53335	128	77
AN6235-2A	88044	82	11	A2757	51403	128	20
AN818-5	88044	72	12	A2796	51403	128	5
AN818-5	88044	72	23	A2796	80684	128	5
AN8186D	88044	74	7	A2822	51403	128	42
AN902B6	88044	80	13	A2823	51403	128	43
AN912-5	88044	125	30	A2827	80684	128	22
AN917-10	88044	130	50	A2828	51403	128	39
AN931-4-16	88044	3	3	A2829	46522	128	45
AN936B8	88044	37	2	A2841	51403	128	8
AN960-8	88044	89	3	A2847	51403	128	35
AN960-8	88044	148	4	A2889	46522	128	54
AN960C1216	88044	32	2	A2895	51403	128	68
AN960C6	88044	128	12	A2896	51403	128	60
AN960C616	88044	35	3	A2897	51403	128	57
AN961-416T	88044	142	31	A2898	51403	128	63
AOS356	55396	139	11	A2899	51403	128	69
AP24780	16004	139	15	A2900	46522	128	66
ASTM-A-580	81346	123		A2901	51403	128	64
A2010	51403	128	18	A2902	51403	128	65
A2013	51403	128	17	A2903	51403	128	61
A2015	51403	128	7	A2904	51403	128	68
A2090	51403	128	16	A2905	53335	128	70
A2091	51403	128	13	A2928	53335	128	67
A2092	57771	35	10	A2930	51403	128	72
A2092	81780	128	15	A2931	51403	128	71
A2096	51403	128	21	A2932	51403	128	62
A2118	80212	128	24	A2933	53335	128	73
A2137	51403	128	11	A3206	80684	128	25
A2154	51403	128	29	A334	57771	60	14
A2170	51403	128	26	A334	57771	63	5
A2172	51403	128	4	A3874	96787	139	12
A2172	51403	128	34	A3876	90598	141	13
A2173	51403	128	6	A400-3	16024	125	28
A2204	51403	128	36	A400-3	16024	130	54
A2322	51403	128	9	A400-4	16024	83	5
A2393	46522	128	78	A400-4	16024	113	2
A2480	46522	128	75	A473	57771	35	6

SECTION IV. NATIONAL STOCK NUMBER AND PART NUMBER INDEX

REFERENCE NUMBER	FSCM	FIG NO.	ITEM NO.	REFERENCE NUMBER	FSCM	FIG NO.	ITEM NO.
A7272	73540	78	11	FEDSTD308	96906	136	9
B-598-40	06288	15	12	FG-B	93061	130	34
B-598-40	06288	64	18	FHN26G1	81349	85	8
BD3020F2	92702	142	62	FHN26G2	81349	10	4
BD3020F2	92702	148		FHN26G2	81349	132	15
B2055	51403	128	27	F02A250V1AS	81349	10	3
B2070	51403	128	10	F02A250V2AS	81349	132	14
B2117	51403	128	19	F770-34	98410	30	16
B2185	51403	128	2	F770-34	98410	30	19
B2283	46522	128	53	GBF79	68505	93	19
B2793	46522	128	3	GK0023	09527	123	40
B2794	51403	128	1	HLS740	78243	128	39
B2795	51403	128	28	HSK779B0071	06845	30	40
B2796	51403	128	74	IN4722	80131	64	17
B2856	46522	128	55	JANN1190	81349	69	1
B2859	46522	128	40	JAN1N119OR	81349	69	2
B2894	46522	128	56	JANIN1204A	81349	132	21
B2929	46522	128	58	JANIN1206A	81349	65	6
B2940	53335	128	38	JAN1N1206RA	81349	55	7
B301EA	74063	30		JANIN1206RA	81349	142	25
B470	06288	18	25	JANIN204RA	81349	132	22
CA36KFW254	81349	30	134	JAN1N3020B	81349	60	8
CA36KFW254	81349	142	17	JAN1N3026B	81349	59	5
CL12CFW	99862	67	6	JAN1N4385	81349	39	19
CL6F	99862	46	29	JAN1 N4385	81349	65	15
CLASS3	81348	123	3	JAN1 N540	81349	64	16
C004HOF4-16-0485	81349	124	3	JAN1N5614	81349	12	9
C004HCCF4-4-1340	81349	143	6	JAN1N645	81349	59	4
CP3050-24	51403	125	46	JAN1N645	81349	60	5
CP3050-24	51403	128		JAN1N752A	81349	59	3
CQ05AIKB74K3	81349	60	13	JAN2N2060	81349	59	1
CQ05A1KC223K3	81349	60	13	JAN2N3250A	81349	59	2
C1126PL	73370	71	15	JAN2N689	81349	55	8
C1126PL	73370	97	19	JAN2N697	81349	59	20
C2583	53335	128	49	JAN2N697	81349	60	9
C2691	53335	128	79	JAN2N849A	81349	59	21
C2797	53335	128	44	J787-34	98410	30	7
C70412-30	98245	4	4	J787-34	98410	30	10
C7931-632	78553	3		J787-34	98410	30	13
C7951-1024	78553	46	5	KIT226	24975		
C7988-1420	78553	16	32	KIT227	24975		
C85-2005	30554	125	59	KIT228	24975		
DCMFC629-2LQ	84760	102	9	KIN5112-8112	07322	81	19
DCMFC629-2LQ	84760	103		K48181-15	63743	39	8
E-892	13327	142	67	K48181-3500	63743	39	29
FA20-77371225F2	81831	55	34	K48181-5100	63743	39	24
FA1493FFF3000	01276	124	4	K48181-5100	63743	39	29
FBM1126	70040	97	15	LC12RN2	81349	10	8
FBM1126PL	70040	97	13	LC21CN3	81349	13	16

SECTION IV. NATIONAL STOCK NUMBER AND PART NUMBER INDEX

REFERENCE NUMBER	FSCM	FIG NO.	ITEM NO.	REFERENCE NUMBER	FSCM	FIG NO.	ITEM NO.
LC22RD3	81349	142	50	MFY34S	68505	93	15
LH73/1	81349	10	10	MFY35	68505	93	37
LN5635	35510	30	97	MFY36	68505	93	34
LP9A1A05J	56289	63		MFY37BS	68505	93	44
LS40820	04034	70	35	MFY38	68505	93	46
M-143C	97484	82	21	MFY39	68505	93	42
M-3971/1-5	81349	13	40	MIL-H-13444	81349	123	-
M16878/21BM69	81349	147	13	MILH8784-5	81349	70	17
M23053/5-109-0	81349	1	47	MILH8784-5	81349	80	5
MBD150	68505	93	18	MILH8794	81349	82	3
MBD19AS	68505	93	30	MILH8794-4	81349	80	9
MCS38A	68505	93	7	MILH8794-5	81349	70	3
MC158-1	72741	130	42	MILH8794-5	81349	70	22
MC300	72741	130	29	MILH8794-5	81349	70	25
MC300-1	72741	130	30	MILH8794-5	81349	72	7
MC300-2	72741	130	33	MILH8794-5	81349	72	17
MC517	24975	95	16	MILH9794-5	81349	72	20
MES1007E	24975	95	13	MILH8794-5	81349	82	24
MES1009F	24975	95	11	MILH8794-5	81349	124	10
MES1012AS	68505	93	31	MILH8794-5	81349	125	89
MES106	24975	95	17	MILH8794-8	81349	82	16
MES1064A	68505	93	29	MIL-I-631TYF	81349	63	
MES110A	24975	95	10	MILH8794-8	81349	125	11
MES2105A	68505	93	55	MILH8794-8	81349	125	16
MES2106A5	68505	93	57	MILH8794-8	81349	125	19
MES2106A5	24975	95		MILH8794-8	81349	125	22
MES48B	68505	93	3	MILH8794-8	81349	125	36
MES61	68505	93	38	MILH8797-8	81349	130	12
MES66A	68505	93	43	MILH8794	81349	130	17
MES71	68505	93	24	MILH8794	81349	130	21
MES71	24975	95	9	MILH8794	81349	130	24
MES72	68505	93	23	MILH8794	81349	130	27
MES72	24975	95	8	MIL-I-631TYF	81349	63	
MES75	24975	95	4	MILI631	81349	63	12
MES78A	68505	93	6	MILI631	81349	81	14
MES81	68505	93	22	MIL1695	81349	37	20
MES85	68505	93	12	MILI7444TYPEI	81349	36	10
MES89	24975	95	12	MILP79C	81349	37	16
MES91	24975	95	6	MIL127730	81349	2	
MES92	24975	95	5	MIL-S-45180TY2	81349	123	-
MES93	68505	93	7	MILW16878-2	81349	38	8
MES93	24975	95	3	MILW16878/2	81349	66	3
MES94	68505	93	9	MILW16878/4	81349	147	12
MES95	68505	93	20	ML129	68505	93	21
MES99	68505	93	8	ML21A	68505	93	51
MF163	68505	93	39	MODEL H L4204	44655	53	9
MFY1002JS	68505	93	16	MODEL H L4204	44655	61	26
MFY2030B	68505	93	50	MS0035431-7	96906	30	84
MFY2042	68505	93	48	MS15003-6	96906	135	9

SECTION IV. NATIONAL STOCK NUMBER AND PART NUMBER INDEX

REFERENCE NUMBER	FSCM	FIG NO.	ITEM NO.	REFERENCE NUMBER	FSCM	FIG NO.	ITEM NO.
MS15003-6	96906	141	17	MS21083N3	96906	95	17
MS15567-1	96906	13	19	MS21266-3N	96906	46	26
MS15795-842	96906	132	26	MS21318-1	96906	81	53
MS16624-1037	96906	94	23	MS21318-14	96906	95	15
MS16625-1068	96906	90	7	MS21318-7	96906	103	135
MS16625-1093	96906	81	16	MS21333-7	96906	123	50
MS16625-150	96906	77	26	MS21333-71	96906	13	51
MS16631-1206	96906	106	8	MS21333-75	96906	13	50
MS16996-12	96906	81	1	MS21336-5	96906	122	9
MS16997-9	96906	81	42	MS21919WG8	96906	68	28
MS16997-10	96906	81	38	MS2191DG-6	96906	57	8
MS16997-30	96906	103	17	MS21919WF6	96906	55	28
MS16998-35	96906	134	1	MS24066-2-121	81349	63	6
MS17143-7	96906	62	3	MS24243/6-C602H	81349	61	27
MS17143-8	96906	49	7	MS24325-1	96906	136	1
MS17143-9	96906	145	5	MS24328-1	96906	141	4
MS171431	96906	81	44	MS24537-1	96906	107	11
MS17157-10	96906	12	11	MS24587-4	96906	80	8
MS171572	96906	81	23	MS24587-5	96906	70	2
MS18066-11	96906	81	5	MS24587-5	96906	70	16
MS18154-113	96906	72	70	MS24587-5	96906	70	21
MS18154-58	96906	18	5	MS24587-5	96906	70	24
MS18154-58	96906	70	13	MS24587-5	96906	72	6
MS18154-59	96906	16	37	MS24587-5	96906	72	16
MS18154-60	96906	46	32	MS24587-5	96906	72	19
MS18154-60	96906	73	11	MS24587-5	96906	80	5
MS18154-60	96906	76	1	MS24587-5	96906	72	23
MS18154-60	96906	84	5	MS24587-5	96906	124	9
MS18154-60	96906	97	11	MS24587-5	96906	125	7
MS18154-60	96906	106	7	MS24587-6	96906	82	2
MS18154-60	96906	103	6	MS24587-8	96906	82	15
MS18154-60	96906	107	18	MS24587-8	96906	125	10
MS18154-60	96906	108	1	MS24587-8	96906	125	15
MS19060-22	96906	134	5	MS24587-8	96906	125	18
MS20066-296	96906	68	61	MS245878	96906	125	21
MS20066-568	96906	68	64	MS24587-8	96906	125	35
MS20066-581	96906	68		MS24587-8	96906	130	11
MS20066-585	96906	68		MS24587-8	96906	130	16
MS20392-5C33	96906	136	12	MS24587-8	96906	130	20
MS20392-5C33	96906	137	2	MS24587-8	96906	130	23
MS204274C4	96906	13	71	MS24587-8	96906	130	26
MS20659-107	96906	147	4	MS24665-134	96906	138	6
MS20659-111	96906	46	4	MS24665-136	96906	90	5
MS20819-5	96906	72	11	MS24665-281	96906	79	5
MS20919-5	96906	72	22	MS24665-283	96906	136	11
MS20819-6J	96906	74	8	MS24665-283	96906	137	1
MS20913-4S	96906	72	26	MS24665-357	96906	73	2
MS20913-4S	96906	125	38	MS24665-360	96906	139	1
MS21043-4	96906	142	41	MS24665-360	96906	141	1

SECTION IV. NATIONAL STOCK NUMBER AND PART NUMBER INDEX

REFERENCE NUMBER	FSCM	FIG NO.	ITEM NO.	REFERENCE NUMBER	FSCM	FIG NO.	ITEM NO.
MS24665-360	96906	141	18	MS25036-136	96906	30	1
MS24665-623	96906	141	26	MS25036-136	96906	30	3
MS24667-52	96906	117	1	MS25036-136	96906	30	5
MS24671-84	96906	68	32	MS25036-136	96906	30	8
MS25036-101	96906	38	2	MS25036-136	96906	30	11
MS25036-102	96906	14	11	MS25036-136	96906	30	14
		63		MS25036-149	96906	14	10
MS25036-103	96906	14	9	MS25036-150	96906	14	8
MS25036-105	96906	147	6	MS25036-153	96906	6	4
MS25036-106	96906	14	7	MS25036-153	96906	14	4
MS25036-106	96906	27	7	MS25036-153	96906	26	9
MS25036-106	96906	29	6	MS25036-153	96906	28	2
MS25036-106	96906	34	3	MS25036-153	96906	34	2
MS25036-106	96906	49	4	MS25036-153	96906	49	3
MS25036-106	96906	51	3	MS25036-153	96906	62	4
MS25036-106	96906	54	3	MS25036-153	96906	129	11
MS25036-106	96906	56	5	MS25036-153	96906	131	3
MS25036-106	96906	58	3	MS25036-153	96906	133	4
MS25036-106	96906	62	9	MS25036-153	96906	145	3
MS25036-106	96906	63	9	MS25036-153	96906	146	2
MS25036-106	96906	129	13	MS25036-153	96906	147	2
MS25036-106	96906	133	5	MS25036-154	96906	14	5
MS25036-106	96906	147	5	MS25036-154	96906	62	8
MS25036-108	96906	14	6	MS25036-154	96906	69	6
MS25036-108	96906	26	10	MS25036-154	96906	145	6
MS25036-108	96906	56	4	MS25036-154	96906	146	3
MS25036-108	96906	62	6	MS25036-155	96906	26	8
MS25036-108	96906	147	7	MS25036-156	96906	26	7
MS25036-109	96906	29	4	MS25036-156	96906	111	61
MS25036-110	96906	27	6	MS25036-156	96906	129	10
MS25036-110	96906	28	3	MS25036-156	96906	132	3
MS25036-110	96906	29	5	MS25036-157	96906	18	21
MS25036-111	96906	129	14	MS25036-157	96906	26	6
MS25036-111	96906	130	6	MS25036-157	96906	62	7
MS25036-112	96906	18	22	MS25036-157	96906	68	59
MS25036-112	96906	147	8	MS25036-157	96906	143	2
MS25036-113	96906	27	5	MS25036-157	96906	145	4
MS25036-113	96906	62	5	MS25036-157	96906	147	3
MS25036-113	96906	123	56	MS25036-158	96906	26	5
MS25036-123	96906	143	3	MS25043-18D	96906	5	4
MS25036-123	96906	145	2	MS25043-18D	96906	61	12
MS25036-125	96906	30	17	MS25043-22DA	96906	61	11
MS25036-125	96906	30	20	MS25068-23	96906	13	33
MS25036-134	96906	1	5	MS25127J4	96906	53	7
MS25036-134	96906	1	12	MS25166-1	96906	13	29
MS25036-134	96906	1	17	MS25201-6	96906	13	37
MS25036-134	96906	1	22	MS25224-1	96906	13	34
MS25036-134	96906	1	27	MS25231-313	96906	13	22
MS25036-134	96906	1	45	MS25231-313	96906	129	7

SECTION IV. NATIONAL STOCK NUMBER AND PART NUMBER INDEX

REFERENCE NUMBER	FSCM	FIG NO.	ITEM NO.	REFERENCE NUMBER	FSCM	FIG NO.	ITEM NO.
MS25231-313	96906	132	9	MS27183-5	96906	33	17
MS25231-313	96906	132	12	MS27183-5	96906	39	3
MS25237-327	96906	10	9	MS27183-5	96906	59	28
MS25244-15	96906	3	10	MS27183-5	96906	60	3
MS25244-15	96906	129	12	MS27183-5	96906	64	11
MS25244-20	96906	132	13	MS27183-6	96906	31	5
MS25244-7112	96906	7	6	MS27183-6	96906	39	32
MS25251-12	96906	26	4	MS27183-6	96906	65	4
MS25251-12	96906	27	8	MS27183-6	96906	132	27
MS25251-12	96906	130	6	MS27183-7	96906	13	54
MS25251-16	96906	6	3	MS27183-7	96906	31	23
MS25251-16	96906	8	4	MS27183-7	96906	33	13
MS25251-16	96906	9	4	MS27183-7	96906	31	33
MS25251-16	96906	19	2	MS27183-8	96906	15	10
MS25251-16	96906	20	2	MS27183-8	96906	16	17
MS25251-16	96906	21	2	MS27183-8	96906	30	119
MS25251-16	96906	22	2	MS27183-8	96906	33	2
MS25251-16	96906	23	3	MS27183-9	96906	30	111
MS25251-16	96906	24	2	MS27183-9	96906	48	3
MS25251-16	96906	25	2	MS27183-9	96906	68	17
MS25251-16	96906	26	3	MS27183-9	96906	142	45
MS25251-16	96906	27	9	MS27212-2-9	96906	142	20
MS25251-16	96906	29	3	MS27769-7	96906	122	6
MS25251-16	96906	56	3	MS28720-6	96906	82	10
MS25251-16	96906	130	7	MS28741-4-0554	96906	80	17
MS25251-16	96906	144	2	MS28741-5-0064	96906	70	23
MS25331-2	96906	13	20	MS28741-5-0075	96906	70	1
MS25331-2	96906	132	7	MS28741-5-0075	96906	70	1
MS25331-4	96906	129	8	MS28741-5-0111	96906	72	5
MS25331-4	96906	132	10	MS28741-5-0120	96906	82	22
MS25331-4-313	96906	13	23	MS28741-5-0190	96906	70	20
MS27040-4	96906	81	40	MS28741-5-0190	96906	80	4
MS27144-1	96906	26	11	MS28741-5-0226	96906	72	18
MS27183-10	96906	16	46	MS28741-5-0286	96906	72	15
MS27183-10	96906	30	122	MS28741-5-0300	96906	70	15
MS27183-10	96906	30	129	MS28741-5-0372	96906	125	6
MS27183-10	96906	30	133	MS28741-5-2992	96906	124	8
MS27183-10	96906	61	32	MS28741-6-0112	96906	82	1
MS27183-10	96906	68	42	MS28741-8-0145	96906	125	20
MS27183-10	96906	70	8	MS28741-8-0150	96906	130	10
MS27183-10	96906	142	15	MS28741-8-0162	96906	125	9
MS27183-11	96906	39	15	MS287419-0182	96906	125	14
MS27183-11	96906	68	67	MS28741-8-0182	96906	130	22
MS27183-12	96906	30	105	MS28741-8-0200	96906	130	25
MS27183-14	96906	31	9	MS28741-8-0201	96906	82	14
MS27183-16	96906	97	9	MS28741-8-0366	96906	125	34
MS27183-22	96906	30	116	MS28741-8-0480	96906	130	19
MS271834	96906	5	2	MS28741-8-0680	96906	125	17
MS27183-41	96906	65	12	MS28741-8-0680	96906	130	15

SECTION IV. NATIONAL STOCK NUMBER AND PART NUMBER INDEX

REFERENCE NUMBER	FSCM	FIG NO.	ITEM NO.	REFERENCE NUMBER	FSCM	FIG NO.	ITEM NO.
MS28775-223	96906	82	12	MS3106R18-11P	96906	126	2
MS28775-228	96906	89	7	MS3106R18-11P	96906	127	2
MS28778-4	96906	80	15	MS3106R18-11S	96906	126	3
MS28778-5	96906	80	11	MS3106R18-11S	96906	127	3
MS28778-	96906	82	6A	MS3106R18-5P	96906	26	14
MS28782-27	96906	82	13	MS3106R20-75	96906		
MS29523-1	96906	72	46	MS3106R20-29S	96906	22	4
MS29523-1	96906	78	12	MS3106R20-29S	96906	29	4
MS3101R10SL-4P	96906	72	67	MS3106R22-14S	96906	29	7
MS3101R25-12P	96906	144	4	MS3106R24-28P	96906	19	4
MS3102R-7P	96906	147	9	MS3106R24-28P	96906	61	6
MS3102R10SL49	96906	38	5	MS3106R28-9P	96906	131	4
MS3102R10SL4P	96906	70	30	MS3106R28-12S	96906	144	5
MS3102R10SL4P	96906	134	23	MS3106R28-12SC	96906	20	4
MS3102R14S2S	96906	38	3	MS3106R32-7S	96906	27	3
MS3102R14S5P	96906	38	6	MS31066-18-4S	96906	124	2
MS3102R14S6P	96906	56	6	MS3367-1-9	96906	6	1
MS3102R14S65	96906	62	16	MS3367-1-9	96906	6	1
MS3102R16-10P	96906	133	7	MS3367-1-9	96906	8	1
MS3102R18-1S	96906	58	4	MS3367-1-9	96906	9	1
MS3102R18-11P	96906	129	5	MS3367-1-9	96906	11	1
MS3102R18-11SC	96906	62	17	MS3367-1-9	96906	14	1
MS3102R18-11SC	96906	129	6	MS3367-1-9	96906	19	1
MS3102R18-5S	96906	85	12	MS3367-1-9	96906	20	1
MS3102R20-27S	96906	62	18	MS3367-1-9	96906	21	1
MS3102R20-29P	96906	30	73	MS3367-1-9	96906	22	1
MS3102R20-29P	96906	49	6	MS3667-1-9	96906	23	1
MS3102R20-29P	96906	66	2	MS3367-1-9	96906	24	1
MS3102R20-29S	96906	62	14	MS3367-1-9	96906	25	1
MS3102R22-14P	96906	38	4	MS3367-1-9	96906	26	1
MS3102R22-14P	96906	56	8	MS3367-1-9	96906	27	1
MS3102R22-19S	96906	62	13	MS3367-1-9	96906	28	1
MS3102R24-28P	96906	54	4	MS3667-1-9	96906	29	2
MS3102R24-28S	96906	54	5	MS3367-1-9	96906	38	1
MS3102R2428S	96906	62	12	MS3367-1-9	96906	49	2
MS3102R28-12P	96906	49	5	MS3367-1-9	96906	54	2
MS3102R28-12SC	96906	62	11	MS3367-1-9	96906	56	2
MS3102R28-9S	96906	133	8	MS3367-1-9	96906	58	2
MS3102R32-7P	96906	62	15	MS3667-1-9	96906	62	2
MS3102R36-7P	96906	62	10	MS3367-1-9	96906	126	1
MS3102R36-7S	96906	26	16	MS3367-1-9	96906	127	1
MS3102R36-7S	96906	62	19	MS3367-1-9	96906	131	2
MS3106R10SL4SC	96906	130	5	MS3367-1-9	96906	132	1
MS3106R14S2S	96906	26	12	MS3367-1-9	96906	144	1
MS3106R14S25	96906	26	15	MS3667-1-9	96906	145	1
MS3106R14S2P	96906	25	3	MS3367-1-9	96906	146	1
MS3106R14S5S	96906	24	3	MS3367-1-9	96906	147	1
MS3106R14S6P	96906	21	4	MS3367-2-9	96906	66	1
MS3106R18-1P	96906	56	7	MS3367-4-9	96906	23	2

SECTION IV. NATIONAL STOCK NUMBER AND PART NUMBER INDEX

REFERENCE NUMBER	FSCM	FIG NO.	ITEM NO.	REFERENCE NUMBER	FSCM	FIG NO.	ITEM NO.
MS3367-4-9	96906	26	2	MS35206-218	96906	5	1
MS3667-4-9	96906	27	2	MS35206-218	96906	13	42
MS3367-4-9	96906	29	1	MS35206-225	96906	20	11
MS3367-4-9	96906	34	1	MS35206-225	96906	31	49
MS3367-4-9	96906	49	1	MS35206-225	96906	64	1
MS3367-4-9	96906	54	1	MS35206-228	96906	13	60
MS3367-4-9	96906	56	1	MS35206-230	96906	13	3
MS3667-4-9	96906	58	1	MS35206-230	96906	13	25
MS3367-4-9	96906	62	1	MS35206-231	96906	60	1
MS3367-4-9	96906	131	1	MS35206-232	96906	47	8
MS3367-4-9	96906	133	2	MS35206-234	96906	64	9
MS3367-5-9	96906	10	6	MS35206-234	96906	128	14
MS3452W184P	96906	6	6	MS35206-240	96906	92	10
MS3452W18-4S	96906	5	8	MS35206-241	96906	50	19
MS3452W18-15	96906	26	12	MS35206-242	96906	31	11
MS3452W36-7P	96906	14	3	MS35206-243	96906	39	1
MS3456W10SL4S	81349	23	4	MS35206-244	96906	15	1
MS3456W14S5S	96906	24	3	MS35206-245	96906	4	5
MS3456W14S6S	96906	21	3	MS35206-245	96906	13	1
MS3456W14S6S	96906	44	7	MS35206-245	96906	31	43
MS3456W20-27P	96906	9	3	MS35206-246	96906	31	22
MS3456W20-27S	96906	9	2	MS35206-247	96906	13	63
MS3456W20-29P	96906	6	5	MS35206-25	96906	13	60
MS3456W20-29S	96906	22	3	MS35206-25	96906	31	3
MS3456W-20-75	96906	144	3	MS35206-260	96906	47	10
MS3456W1DSL48	96906	26	13	MS35206-268	96906	15	8
MS3456W22-14S	96906	23	5	MS35206-27	96906	148	13
MS3456W24-28P	96906	19	4	MS35206-271	96906	33	3
MS3456W24-28P	96906	23	6	MS35206-280	96906	59	40
MS3456W24-28S	96906	19	3	MS35206-283	96906	81	6
MS3456W28-12P	96906	20	3	MS35206-298	96906	68	1
MS3456W28-12S	96906	20	4	MS35206-31	96906	59	27
MS3456W36-7P	96906	8	3	MS35207-263	96906	148	6
MS3456W36-7P	96906	8	2	MS35215-55	96906	123	51
MS35039-22	96906	129	15	MS35265-1	96906	81	35
MS35058-22	96906	13	36	MS35265-15	96906	81	33
MS35058-22	96906	17	7	MS35265-17	96906	81	28
MS35058-22	96906	142	58	MS35265-18	96906	81	10
MS35058-30	96906	13	39	MS35265-255	96906	65	10
MS35059-23	96906	13	35	MS35265-28	96906	65	8
MS35059-26	96906	10	5	MS35265-30	96906	39	4
MS35190-249	96906	103	129	MS3526541	96906	65	6
MS35190-292	96906	69	3	MS35265-55	96906	65	10
MS3519842	96906	13	53	MS35265-68	96906	103	1
MS35206-203	96906	68	49	MS35265-83	96906	39	14
MS35206-209	96906	31	66	MS35308-311	96906	142	40
MS35206-216	96906	16	24	MS35310-310	96906	142	30
MS35206-217	96906	123	32	MS35333-104	96906	30	27
MS35206-217	96906	129	3	MS35333-106	96906	30	30

SECTION IV. NATIONAL STOCK NUMBER AND PART NUMBER INDEX

REFERENCE NUMBER	FSCM	FIG NO.	ITEM NO.	REFERENCE NUMBER	FSCM	FIG NO.	ITEM NO.
MS35333-107	96906	30	44	MS35338-46	96906	76	2
MS35333-38	96906	103	18	MS3533846	96906	84	6
MS35333-38	96906	148	20	MS3533846	96906	88	20
MS3533341	96906	30	104	MS35338-46	96906	91	4
MS35333-42	96906	70	38	MS35338-46	96906	97	12
MS35333-76	96906	53	8	MS3533846	96906	98	13
MS35333-76	96906	61	25	MS3533846	96906	102	11
MS35335-32	96906	132	19	MS35338-46	96906	104	14
MS35335-34	96906	68	2	MS3533846	96906	104	27
MS35335-36	96906	67	2	MS35338-46	96906	106	3
MS35338-103	96906	30	56	MS3533846	96906	110	6
MS35338-103	96906	31	8	MS3533846	96906	113	8
MS35338-104	96906	30	39	MS35338-46	96906	117	2
MS35338-135	96906	81	39	MS35338-46	96906	118	16
MS35338-39	96906	31	67	MS35338-46	96906	135	2
MS35338-39	96906	81	36	MS3533846	96906	136	3
MS35338-40	96906	31	51	MS35338-46	96906	136	5
MS35338-40	96906	81	11	MS35338-46	96906	139	17
MS35338-41	96906	10	12	MS35338-47	96906	84	13
MS35338-41	96906	31	4	MS35338-47	96906	94	11
MS35338-41	96906	39	2	MS35338-47	96906	95	8
MS35338-41	96906	64	2	MS35338-47	96906	96	6
MS35338-41	96906	65	3	MS35338-47	96906	104	2
MS35338-41	96906	90	2	MS35338-48	96906	73	7
MS35338-42	96906	30	33	MS35338-48	96906	84	9
MS35338-42	96906	31	12	MS35338-48	96906	92	6
MS35338-42	96906	37	4	MS35338-48	96906	93	2
MS35338-42	96906	65	7	MS35338-48	96906	94	2
MS35338-42	96906	69	8	MS35338-48	96906	98	3
MS35338-42	96906	94	11	MS35338-48	96906	104	2
MS35338-43	96906	13	46	MS35338-48	96906	114	8
MS35338-43	96906	31	32	MS35338-48	96906	116	8
MS35338-43	96906	81	2	MS35338-48	96906	135	12
MS35338-43	96906	123	49	MS35338-48	96906	139	7
MS35338-44	96906	39	13	MS35338-48	96906	141	7
MS35338-44	96906	48	2	MS35338-50	96906	92	2
MS35338-44	96906	69	4	MS35389-6	96906	136	10
MS35338-44	96906	81	7	MS35431-7	96908	30	84
MS35338-44	96906	99	19	MS35489-17	96906	57	18
MS35338-45	96906	84	3	MS35489-35	96906	132	31
MS35338-45	96906	86	5	MS35489-54	96906	142	63
MS35338-45	96906	99	25	MS35489-6	96906	57	17
MS35338-45	96906	113	13	MS35643-1	96906	72	48
MS35338-45	96906	115	4	MS35645-1	96906	72	47
MS35338-45	96906	115	4	MS35649-242	96906	142	19
MS35338-45	96906	118	26	MS35649-262	96906	39	1
MS35338-45	96906	123	13	MS35649-262	96906	65	2
MS35338-46	96906	2	6	MS35649-262	96906	81	31
MS35338-46	96906	7	15	MS35649-282	30554	39	25

SECTION IV. NATIONAL STOCK NUMBER AND PART NUMBER INDEX

REFERENCE NUMBER	FSCM	FIG NO.	ITEM NO.	REFERENCE NUMBER	FSCM	FIG NO.	ITEM NO.
MS35649-282	96906	65	11	MS45904-72	96906	130	40
MS35649-282	96906	103	8	MS45904-76	96906	1	30
MS35650-302	96906	13	45	MS45904-76	96906	16	39
MS35650-302	96906	132	20	MS45904-76	96906	18	6
MS35650-3255	96906	142	32	MS45904-76	96906	46	33
MS35650-3385	96906	30	55	MS45904-76	96906	68	23
MS35671-67	96906	68	52	MS45904-76	96906	70	37
MS35691-21	96906	136	6	MS45904-76	96906	73	10
MS35691-24	96906	7	14	MS45904-76	96906	75	16
MS35691-33	96906	92	5	MS45904-76	96906	80	2
MS35691-5	96906	69	9	MS45904-76	96906	82	31
MS35691-61	96906	109	5	MS45904-80	96906	80	26
MS35691-9	96906	123	12	MS45904-80	96906	82	29
MS35751-65	96906	45	6	MS45904-84	96906	72	69
MS35756-15	96906	108	4	MS45904-84	96906	72	72
MS35770-9	96906	107	9	MS45904-84	96906	72	12
MS35782-4	96906	70	33	MS45904-84	96906	83	12
MS357824	96906	71	2	MS45904-84	96906	124	22
MS35782-4	96906	71	11	MS45904-92	96906	18	17
MS35782-4	96906	97	21	MS45904-92	96906	30	109
MS35782-5	96906	122	4	MS45904-92	96906	30	115
MS35802-3	96906	95	9	MS45904-92	96906	36	14
MS35803-222	96906	82	13	MS45904-92	96906	68	25
MS35823-6C	96906	13	69	MS49005-8	96906	96	27
MS35840-1	96906	78	13	MS51007-2	96906	37	5
MS35842-10	96906	2	26	MS51007-4	96906	37	6
MS35842-11	96906	2	13	MS51007-8	96906	37	7
MS35842-11	96906	123	48	MS51095-416	96906	72	74
MS35842-12	96906	83	1	MS51095-416	96906	73	12
MS35842-12	96906	125	41	MS51500A5-4	96906	70	26
MS35842-13	96906	40	1	MS51500A5-4	96906	72	9
MS35842-13	96906	75	1	MS51500A5-4	96906	74	3
MS35842-16	96906	125	58	MS51500A5-4	96906	123	4
MS35932-2	96906	125	51	MS51500A5-4	30554	123	4
MS39169-15	96906	97	4	MS51500A5-4	96906	125	23
MS39176-2	96906	128	23	MS51500A5-4	96906	125	31
MS39177-2	96906	128	24	MS51500A5-4	96906	72	9
MS39326-8	96906	70	10	MS51503A6	96906	74	2
MS39326-8	96906	72	25	MS51504A5-4	96906	95	6
MS39347-6	96906	32	3	MS51504A6Z	96906	82	33
MS45904-68	96906	30	132	MS51504A8-8	96906	82	17
MS45904-68	96906	32	6	MS51504B5-4	96906	70	18
MS45904-68	96906	37	3	MS51504B504	96906	72	14
MS45904-68	96906	61	31	MS51523-A5	96906	74	1
MS45904-68	96906	68	41	MS51523-A5	96906	80	10
MS45904-68	96906	78	2	MS51819-1	96906	72	4
MS45904-68	96906	82	8	MS51823-1	96906	72	2
MS45904-68	96906	143	16	MS51825-1	96906	72	1
MS45904-72	96906	123	15	MS51849-86	96906	39	35

SECTION IV. NATIONAL STOCK NUMBER AND PART NUMBER INDEX

REFERENCE NUMBER	FSCM	FIG NO.	ITEM NO.	REFERENCE NUMBER	FSCM	FIG NO.	ITEM NO.
MS51922-1	96906	16	47	MS53011-1C	96906	93	
MS51922-1	96906	80	16	MS75004-1	96906	1	9
MS51922-18	96906	35	1	MS75004-1	96906	1	21
MS51922-59	96906	32	1	MS75004-2	96906	1	13
MS51957-28	96906	88	1	MS75004-2	96906	1	25
MS51957-82	96906	80	17	MS75009-2	96906	55	19
MS51957-83	96906	80	21	MS75009-2	96906	57	11
MS51958-69	96906	128	46	MS75009-33	96906	61	43
MS51963-63	96906	77	3	MS75058-1	96906	1	42
MS51964-124	96906	81	9	MS80076-3	96906	72	66
MS51964-49	96906	128	50	MS87006-13	96906	13	55
MS51967-14	96906	72	71	MS87006-3	96906	123	2
MS51967-14	96906	73	6	MS87006-3	96906	123	29
MS51967-14	96906	75	13	MS87006-63	96906	36	9
MS51967-14	96906	75	17	MS87006-63	96906	46	22
MS51967-14	96906	135	13	MS9020-02	96906	81	27
MS51967-2	96906	30	112	MS9048-176	22938	141	30
MS51967-2	96906	30	113	MS90725-109	96906	123	21
MS51967-2	96906	32	5	MS90725-112	96906	75	11
MS51967-2	96906	39	12	MS90725-113	96906	68	36
MS51967-2	96906	61	33	MS90725-113	96906	73	8
MS51967-2	96906	68	66	MS90725-113	96906	83	11
MS51967-2	96906	69	5	MS90725-114	96906	135	10
MS51967-2	96906	70	7	MS90725-14	96906	82	7
MS51967-2	96906	82	9	MS90725-156	96906	18	16
MS51967-2	96906	99	18	MS90725-156	96906	30	108
MS51967-2	96906	123	8	MS90725-156	96906	36	13
MS51967-26	96906	73	3	MS90725-162	96906	30	114
MS51967-29	96906	67	7	MS90725-177	96906	68	24
MS51967-5	96906	30	106	MS90725-3	96906	69	11
MS51967-5	96906	99	24	MS90725-34	96906	30	103
MS51967-5	96906	113	12	MS90725-43	96906	130	39
MS51967-5	96906	114	2	MS90725-55	96906	80	1
MS51967-5	96906	130	41	MS90725-57	96906	82	30
MS51967-6	96906	88	19	MS90725-6	96906	16	45
MS51967-8	96906	1	29	MS90725-62	96906	138	14
MS51967-8	96906	16	40	MS90725-63	96906	135	1
MS51967-8	96906	46	34	MS90725-64	96906	75	14
MS51967-	96906	73	9	MS90725-64	96906	135	4
MS51967-8	96906	135	3	MS90725-67	96906	68	22
MS51968-14	96906	136	2	MS90725-67	96906	106	15
MS51968-14	96906	139	6	MS90725-67	96906	135	6
MS51968-14	96906	141	6	MS90725-3	96906	48	2
MS51968-8	96906	88	1	MS90725-7	96906	68	65
MS51968-8	96906	102	10	MS90725-7	96906	68	1
MS51968-8	96906	139	18	MS90725-75	96906	106	12
MS51969-3	96906	93	11	MS90725-8	96906	36	2
MS51972-1	96906	90	19	MS90725-8	96906	78	5
MS51977-22	96906	81	32	MS90725-89	96906	67	1

SECTION IV. NATIONAL STOCK NUMBER AND PART NUMBER INDEX

REFERENCE NUMBER	FSCM	FIG NO.	ITEM NO.	REFERENCE NUMBER	FSCM	FIG NO.	ITEM NO.
MS90726-34	96906	138	9	M23053/5-109-0	81349	1	26
MS90726-58	96906	136	4	M23053/5-109-2	81349	1	10
MS90726-60	96906	140	12	M23053/5-109-2	81349	1	16
MS90728-219	96906	73	4	M23053/5-109-2	81349	1	20
MS90728-237	96906	67	5	M24066-2-123	81349	60	15
MS90728-17	96906	106	15	M24066-2-128	81349	60	16
MS90728-31	96906	115	2	M24243/6-C602H	81349	1	38
MS90728-31	96906	118	24	M24243/6-C602H	81349	3	5
MS90728-61	96906	35	1	M24243/6-C602H	81349	53	10
MS90728-83	96906	80	25	M24243/6-C602H	81349	73	17
MS90728-83	96906	82	28	M39003/01 -3082	81349	59	7
MS90728-9	96906	32	4	M39003102-0191	81349	59	8
MS90908-1	96906	72	77	M3900601-3071	81349	60	17
MS91528-2P4B	96906	13	30	M39006/01	81349	60	11
MS91586-10	96906	61	46	MS34006-02-1296	81349	15	14
MS9176-30	96906	109	4	M39006-02-1300	81349	10	7
MS9241-119	96906	82	20	M39022/01-1661	81349	12	10
MU54B	68505	93	5	M39024110-02	81349	37	8
MU54B	68505	93	56	M508612-02-9	81349	30	2
MU54	68505	93	53	M39003/01-3032	81349	59	7
M1124	97484	82	19	M39003/02-0191	81349	59	8
M13486/1-14	81349	1	6	M39006/01-3071	81349	60	17
M13486/1-14	81349	1	14	M39006/01-3074	81349	60	11
M13486/1-14	81349	1	18	M39006-02-1268	81349	15	14
M13486/1-14	81349	1	23	M39006-02-1300	81349	10	7
M13486/1-14	81349	1	28	M39022/01-1661	81349	12	10
M1450351-282	01295	142	23	M39024/10-02	81349	37	8
M22-03-00161FD	81349	13	31	M5086/2-02-9	81349	30	2
M22-04-00181 FD	81349	13	32	M5086/2-02-9	81349	30	4
M23053/12	81349	131	8	M5086/2-02-9	81349	30	6
M23053/2-103-0	81349	66	4	M50862-02-9	81349	30	9
M23053/2-104-0	81349	38	7	M508612-02-9	81349	30	12
M23053/5-104-0	81349	6	2	M508612-02-9	81349	30	15
M2305315-104-0	81349	49	8	M508612-10-9	81349	145	7
M23053/5-104-0	81349	54	6	M508612-12-9	81349	26	19
M23053/5-104-0	81349	56	9	M5086/2-12-9	81349	27	11
M23053/5-104-0	81349	58	5	M5086/2-12-9	81349	62	21
M23053/5-104-0	81349	62	20	M5086/2-12-9	81349	126	5
M23053/5-104-0	81349	133	10	M5086/2-12-9	81349	127	5
M23053/5-104-9	81349	147	10	M508612-12-9	81349	133	11
M23053/5-105-0	81349	11	2	M5086/2-12-9	81349	144	6
M23053/5-105-0	81349	12	13	M5086/2-12-9	81349	145	8
M23053/5-105-0	81349	14	2	50862/14-9	81349	69	7
M23053/5-105-0	81349	62	20	5086/2-16-9	81349	6	7
M23053/5-105-0	81349	133	9	M50862-16-9	81349	8	5
M23053/5-105-9	81349	147	11	M508612-16-9	81349	9	5
M23053/5-108-9	81349	143	1	M508612-16-9	81349	14	12
M23053/5-109-0	81349	1	7	M508612-16-9	81349	19	5
M23053/5-109-0	81349	1	11	M508612-16-9	81349	20	5

SECTION IV. NATIONAL STOCK NUMBER AND PART NUMBER INDEX

REFERENCE NUMBER	FSCM	FIG NO.	ITEM NO.	REFERENCE NUMBER	FSCM	FIG NO.	ITEM NO.
M5086/2-16-9	81349	21	5	P1390B	68505	93	33
M5086/2-16-9	81349	22	4	P11-4312	18265	45	9
M5086/2-16-9	81349	23	7	P15121-17	45722	129	1
M508612-16-9	81349	24	4	P15121-17	45722	130	7
M508612-16-9	81349	25	4	P190N8	64560	134	19
M5086/2-16-9	81349	26	18	P302	64560	134	7
M5086/2-16-9	81349	27	10	P391	64560	134	14
M5086/2-16-9	81349	28	4	M392	64560	134	13
M508612-16-9	81349	29	8	P393	64560	134	8
M5086/2-16-9	81349	34	4	P394	64560	134	12
M5086/2-16-9	81349	49	9	P395	64560	134	11
M5086/2-16-9	81349	54	7	P397	64560	134	10
M508612-16-9	81349	46	10	P399	64560	134	16
M5086/2-16-9	81349	58	6	P40	64560	134	2
M5086/2-16-9	81349	62	22	P400F	64560	130	37
M5086/2-16-9	81349	126	4	P40F	64560	134	
M5086/2-16-9	81349	127	4	P403	64560	134	4
M5086/2-12-9	81349	131	9	P404	64560	134	18
M5086/2-16-9	81349	133	12	P405	64560	134	17
M5086/2-16-9	81349	145	10	P406	64560	134	15
M5086/2-16-9	81349	146	4	P408	64560	134	9
M5086/2-18-9	81349	14	13	P415	64560	134	22
M5086/2-18-9	81349	56	11	P5025-1	81755	2	
M508612-2-9	81349	145	10	QQ-B-575	81348	123	60
M508612-4-9	81349	30	18	QQB575R30T1.500	81349	143	4
M5086/2-4-9	81349	30	21	QQB575R32T203	81349	143	5
M5757123-008	81349	10	13	Q4116-388D	07322	81	21
M5757/23-008	81349	15	2	RA20TASB501A	81349	37	12
M5757-23-008	81349	64	3	RCR20G101JS	81349	59	9
M70CR348-3E	02615	128	65	RCR20G102JS	81349	12	7
M90725-160	96906	67	3	RCR20G121JS	81349	59	16
NAS1355-1-4C	80206	61	8	RCR20G221JS	81349	59	22
NAS1455-2-5C	80205	5	7	RCR20G222JS	81349	12	6
NAS1455-50-10C	80205	36	11	RCR20G272JS	81349	59	10
NAS1455-50-10C	80205	46	25	RCR20G332JS	81349	60	7
NAS1455-50-10C	80205	123	30	RCR20G681JS	81349	59	11
NAS1598-6	81349	37	16	RCR32G512JS	81349	60	19
NAS549P8	80205	65	13	RER70F2490R	81349	63	3
NLW50-50	14655	39	9	RER75F7R50R	81349	51	7
NT1138	24956	135	13	RJR24FN5030	81349	59	24
NT1138	24956	137	3	RJR24FW102P	81349	59	13
N4108P-4	93061	83	10	RJR14FW103P	81349	59	6
NV108P-4	93061	121	35	RJR24FW502P	81349	59	6
NV108P-4	93061	125	24	RL2955	10009	16	3
NV108P4	93061	83	10	RN1410	76871	37	3
N380	01652	2	5	RRC271TYPEIIGRADE- CLASS	81349	72	65
PD8A	68505	93	47	RW32V511	81349	39	39
PU1664	68505	87	20	RW33VR47	81349	55	22
PU702	68505	87	19				

SECTION IV. NATIONAL STOCK NUMBER AND PART NUMBER INDEX

REFERENCE NUMBER	FSCM	FIG NO.	ITEM NO.	REFERENCE NUMBER	FSCM	FIG NO.	ITEM NO.
RW33V1009	81349	61	42	SS88A	19728	94	20
RW33V102	81349	57	12	ST89	78388	89	2
RW33V150	81349	55	21	S1990	50019	125	27
RW33V300	81349	55	20	S1990	50019	130	53
RW33V6R8	81349	55	21	S325	01652	2	7
RW33V100	81349	39	23	S911B	15434	122	1
RW79U4991F	44655	59	18	S9513C	55716	118	32
RWR74S1000FR	81349	60	18	S-4481	20796	106	1
RWR78S1501FR	81349	15	13	TAE60-50SDNT-	05884	63	4
RWR78S1501FR	81349	64	15	N-1PORM1570			
RWR78S2671FR	81349	64	13	TA612SS12	84971	70	14
RWR84S3010FR	81349	60	20	TA612SS12	84971	80	3
RWR89S10O01FR	81349	59	12	TA724SS-4	84971	18	2
RWR89S1001FR	81349	59	14	TA724SS4	84971	46	11
RWR89S1500FR	81349	59	19	TA724SS5	84971	130	5
RWR89S2001FR	81349	59	15	TA724SS5	84971	142	6
RWR89S3011FR	81349	59	17	TA724SS6	84971	18	4
RWS6V512	81349	59	14	TA724SS6	84971	46	12
SAE100R4-16	81343	2	25	TA724SS6	84971	74	5
		2	27	TA724SS6	84971	125	3
SAE1018-31DX-032W	81349	72	24	TA724SS6	84971	130	3
SAT1001B	24975	94	33	TA724SS-8	84971	7	3
SAT1 004B	24975	94	9	TA724SS-8	84971	142	8
SAT1042	24975	94	29	TA724SS8	84971	18	9
SAT1042A	24975	94	32	TA724SS8	84971	46	13
SAT1029	24975	94	15	TA724SS8	84971	70	9
SAT1030	24975	94	14	TA724SS9	84971	18	10
SAT11	24975	94	5	TA724SS-9	84971	125	5
SAT18	24975	94	12	TA724SS10	84971	2	16
SAT20	24975	94	13	TA724SS10	84971	46	14
SAT34A				TA724SS-12	84971	18	14
SAT4A	24975	94	7	TA724SS-12	84971	125	12
SAT43	24975	94	31	TA724SS-12	84971	130	14
SAT45	24975	94	8	TA724SS14	84971	18	13
SAT46	24975	94	29	TA724SS16	84971	46	15
SAT47	24975	94	26	TA724SS-22	84971	142	7
SAT48	24975	94	24	TA724SS-28	84971	18	26
SA1644-3DOB	78388	89		TA72455-28	84971	1	3
SA897-3DOB	78388	89		TC150-222-4AN	85814	107	15
SB1014E	78388	89	8	TRA1005	73662	39	6
SB776E	78388	89	6	TRA1006	73662	39	7
SB900	78388	89	4	TRA1183	73662	39	5
SE1045-A	78388	89	1	TRA1251	73662	39	6
SE117A	78388	89	9	TRA1252	73662	39	7
SE122	78388	89	10	TRA1266	73662	39	5
SE402	78388	89	5	TW62510	02640	39	17
SLHBTX-B	30780	124	5	TW62511	02640	39	17
SP1Z20FA	85814	96	2	TW62514	02640	39	26
SP2201	70411	72	37	TW62530	02640	39	18

SECTION IV. NATIONAL STOCK NUMBER AND PART NUMBER INDEX

REFERENCE NUMBER	FSCM	FIG NO.	ITEM NO.	REFERENCE NUMBER	FSCM	FIG NO.	ITEM NO.
TXD079-137	98978	39	16	0912069	6N299	98	12
TX1N1206A	81349	142	24	0912069	6N299	117	6
UB325	01652	2	8	0912367	6N299	118	6
UC116	29227	37	21	0912441	6N299	111	3
U325	01652	2	4	0914392	6N299	115	3
VB8/1 FALL-80	05574	64	4	0914392	6N299	118	25
VB8-1 FALL-80	05574	15	3	09143926	6N299	114	1
VB8/UAI1-	05574	12	1	0915813	6N299	84	1
80000300-1147				0915980	6N299	113	16
V5L8720	81978	70	29	0916001	6N299	114	24
WC058	72962	45	5	0916197	6N299	98	5
WC596/12-4	81348	3	7	0916272	6N299	91	3
W3118-035	92830	68	60	0916272	6N299	104	6
XA1026	68505	93	52	0916275	6N299	108	15
XA744AP	68505	93	26	091 6277	6N299	88	4
XA774Z	68505	93	54	091 6277	6N299	113	11
XA905	24975	94	30	0916277	6N299	114	31
XBN8190	90202	73	1	0916311	6N299	116	7
X-68	22938	141	34	0916768	6N299	88	3
X1516	14790	132	34	0916956	6N299	88	2
X1698	73540	78	9	0916956	6N299	88	5
X1698-5	73540	78	16	0916956	6N299	102	12
X1896	14351	31	31	0916956	6N299	104	30
X218	70485	30	136	0916956	6N299	106	8
X3190	19728	93	45	0916956	6N299	110	7
X3817	19728	93	17	0916956	6N299	118	17
X46UW5645W	84411	39	42	0917421	6N299	104	4
X663F10625W	84411	39	22	0917425	6N299	111	1
X663F20551W	84411	39	20	0917536	6N299	122	13
X663F30552W	84411	39	31	0917542	6N299	122	10
ZZH428TYPE5 GRA-81349		83	3	0917547	6N299	115	11
DEACCLASS2				0917673-6	6N299	122	14
02000-11B	82121	142	53	0917806-2	6N299	99	2
02016-4	82121	142	52	0917807	6N299	97	2
02039-5B	82121	142	56	0918237	6N299	99	17
0239400	6N299	104	7	0918264	6N299	114	25
0242787	6N299	88	8	0918297-3	6N299	108	1
04306-8119	93568	39		1018951	6N299	96	5
09-0704	22938	137	7	0918978	6N299	113	17
09-0704	62589	138	-	0918978	6N299	113	179
0904223-5	6N299	122	2	0919110	6N299	122	17
0904516	6N299	122	18	0919228	6N299	84	12
0905845-4	6N299	121	26	0919228	6N299	107	12
091240	6N299	118	12	0919230	6N299	98	2
0910287-2	6N299	119	12	0919230-3	6N299	111	2
0910324	6N299	102	7	133-195	44940	129	-
0910376	6N299	118	7	14803	21102	76	3
0911435	6N299	118	11	15740	84760	103	87
0911437	6N299	118	10	15750	87460	103	99
0212064	6N299	118	5				

SECTION IV. NATIONAL STOCK NUMBER AND PART NUMBER INDEX

REFERENCE NUMBER	FSCM	FIG NO.	ITEM NO.	REFERENCE NUMBER	FSCM	FIG NO.	ITEM NO.
15752	84760	103	81	18275	84760	103	67
157570	15434	71	16	18502	96309	77	15
15806	22938	141	14	18658	84760	102	60
15821	84760	103	43	18965	84760	102	25
15835	84760	103	105	18967	84760	102	90
15869	84760	103	116	18972	84760	102	94
15875	84760	103	55	19-800	22938	141	28
15877	84760	103	53	19X304	68505	93	27
1590-1	22938	136	7	19X3439	24975	94	1
1590-2	22938	136	8	19535	84760	103	108
15913	84760	103	50	2-1112	22938	136	20
16-004-013	43990	125	29	2-906	22938	139	2
16-004-013	43990	130	43	2-906	22938	141	2
16-79	31211	85	17	2DA1250	11502	39	38
16TU2010	22938	141	25	2DA750	11502	39	39
16043-001	74063	30	23	2N1596	80131	12	8
16044	84760	103	115	2N3773	80131	39	11
16144	84760	102	1	20-121	31211	85	1
16278	84760	103	14	20-3	94990	85	23
16369	96309	78	6	20-32	94990	85	18
16395	84760	103	137	20-33	94990	85	3
16396	84760	103	13	20-34	31211	85	2
16440	84760	103	121	20-4	94990	85	29
16441	84760	103	122	205-5	31211	85	30
16568	84760			20-500-9	19315	138	15
16572	84760	103	73	20-7	94990	85	33
16575	84760	103	79	20-99	31211	85	15
16576	84760	103	80	200-012	72741	130	31
16587	84760	103	35	20113	84770	103	83
166465	22938	141	20	20120	84760	103	113
169X8X4	72216	104	21	20154	84760	103	4
17D6703H10	88725	81	29	20155	84760	103	110
17X136	22938	139	16	20214	84760	103	99
17056	84760	103	52	20219	84760	103	72
17058	84760	103	45	20221	84760	103	138
1718F110	78500	140	1	20222	84760	103	99
172CL	70411	123	5	20223	84760	103	63
17438	84760	103	33	20224	84760	103	71
17513	84760	103	107	20225	84760	103	40
17602	84760	103	34	20226	84760	103	37
17604	84760	103	41	20227	84760	103	109
17619	84760	103	24	20229	84760	103	106
17631	84760	103	84	2025-4-5S	01276	72	8
17634	84760	103	92	20283	84760	103	31
17635	84760	103	93	20475	84760	103	75
17979	84760	103	141	20804	84760	103	58
18-4018	22938	141	16	20849	84760	103	78
18-4269	22938	136	22	2091-4-4S	01276	70	28
18-4268	22938	141		212A10105J	14752	39	30

SECTION IV. NATIONAL STOCK NUMBER AND PART NUMBER INDEX

REFERENCE NUMBER	FSCM	FIG NO.	ITEM NO.	REFERENCE NUMBER	FSCM	FIG NO.	ITEM NO.
21312	84760	103	98	0920416	6N299	98	1
2133336-3	28528	33	5	0920416	6N299	107	4
216P8	93961	75	10	0920416	6N299	107	14
21688	84760	103	103	0920416	6N299	116	6
21690-1	12670	47	16	0920469	6N299	104	3
21721	84760	103	95	0920990	6N299	114	7
21820A	12670	13	64	0921023	6N299	122	11
22001	96309	77	21	0921331	6N299	114	9
22002	96309	77	39	0921332	6N299	88	6
2202	96309	77	18	0921322	6N299	114	14
2202P8-8	84760	75	9	0921339	6N299	104	22
22134	84760	103	76	0921912	6N299	104	10
22238	84760	103	88	0921959	6N299	105	11
222-47	10888	97	5	0921965	6N299	113	5
22316	84760	103	15	0921966	6N299	91	8
2239H	84760	103	2	0921966	6N299	104	25
224-6	93061	72	34	0921966	6N299	113	7
22401A1WHITE	92607	11	4	0921967	6N299	104	13
2242122B	82121	142	55	0921967	6N299	106	13
228	68505	93	-	0921967	6N299	110	5
229-6-4	93061	70	32	0921969	6N299	111	8
22910RECV	12670	36	16	0921969	6N299	117	7
23370	12670	61	50	0921977	6N299	99	23
22380	12670	47	15	0922755-4	6N299	109	3
23390	12670	53	21	0922918	6N299	106	14
23390	12620	61	51	0922925	6N299	88	21
23600-2REVE	12670	81		0923092	6N299	104	1
240031-1	50999	110	1	0923161	6N299	96	6
240067	50999	72	44	0923191	6N299	84	8
240091	50999	72	43	0923470-9	6N299	84	15
240096	50999	72	76	0923576	6N299	89	16
240903	73370	70	39	0923649	6N299	98	9
240903	73370	70		0923664	6N299	98	11
24720	12603	141	12	0923684	6N299	106	19
25A18A3	62119	134	21	0923701	6N299	106	12
2513	80672	2	11	0923814	6N299	98	8
253633	65092	13	43	0923817	6N299	88	18
254013	65092	13	27	0923865	6N299	89	24
254014	65092	13	8	0923934-4	90940	114	13
26X3407	68505	93	25	0923938	6N299	117	5
260935	65092	13	26	0924359	6N299	112	2
091583	6N299	84	1	0924694	6N299	112	1
0916275	6N299	118	15	0924746	6N299	1117	12
0919287-3	6N299	109	1	0924817	6N299	114	3
0919287-3	6N299	109	11	0924874	6N299	84	2
0919312	6N299	109	2	0924891	6N299	107	1
0920248	6N299	99	28	0926109	6N299	96	16
0920280	6N299	97	5	0927082	6N299	92	1
0920328	6N299	114	6	0927140	6N299	104	23

SECTION IV. NATIONAL STOCK NUMBER AND PART NUMBER INDEX

REFERENCE NUMBER	FSCM	FIG NO.	ITEM NO.	REFERENCE NUMBER	FSCM	FIG NO.	ITEM NO.
0927339	6N299	106	2	10122-1	50603	31	47
0928200-5	6N299	122	15	10127-001	74063	30	49
0928379	6N299	113	15	10127-002	74063	30	50
0928914	6N299	109	6	10127-003	74063	30	51
0929218	6N299	122		101487	73370	71	13
09305-001	74063	30	57	101487	73370	97	16
1/8N1TX865A	24975	95	15	101488	73370	97	17
91-1983	22938	141	32	101489	73370	71	6
1-2MROB	54938	130	46	101489	73370	97	18
1-2SHPB	30780	130	52	1020	96309	79	10
1-41ND1A	72205	46	28	10209-1	50603	31	44
1-4FF-S	30790	70	31	102458	73370	71	3
1-8HHPS	30780	89	12	10274	84760	102	6
1A113	96309	77	11	10353-940	50603	31	72
1A114	96309	77	7	10380-1	50603	31	2
1A136	96309	77	31	10934	84760	103	136
1A164	96309	77	2	104018	73370	97	14
1A43KAH1	88725	39	41	104071	73370	97	15
1A569	96309	79	3	10409N	07047	59	25
1G369	96309	79		1042-1	50603	31	59
1G3690	96309	79	12	10422-1	50603	31	45
1G36906	96309	77	12	10422-2	50603	31	46
1G3691	96309	76	4	10453	84760	103	140
1G3691	96309	77	1	10464	84760	103	133
1G36921	96309	76	11	10481-1	50603	31	42
1G3694	86398	76	4	10483-1	50603	31	38
1N36904	96309	76	8	10484-1	50603	31	20
IV4900B42	94990	85	16	10485-1	50603	31	6
1XBN8190	90202	73	5	10493-1	50603	31	39
1-4FFS	30780	70	31	10497	50603	31	27
1/470-1109-	30780	70	27	1054	96309	79	1
1/4SHP-B	30780	70	34	10501-1	50603	31	21
1-4X1-8PTRS	18310	81	47	10502-1	50603	31	29
10-301-2	18310	81	47	10505-1	50603	31	30
10-36675-14	77820	61	20	10519	84760	102	13
10-36675-18	77820	61	18	10529	84760	102	4
10-36675-20	77820	142	39	10534	84760	102	3
10-36675-22	77820	61	19	10541	84760	102	2
10-36675-32	77820	61	22	10567	84760	103	130
10-36675-36	77820	61	21	10574	84760	103	131
10-606	22938	141	15	10-606	22938	139	13
10-9858	59501	103	9	1065-3	96309	77	4
10A500	63743	65	14	10692-1	50603	31	35
10007-2	50603	31	62	10692-2	50603	31	36
10008-22	50603	31	56	106933	73370	71	7
10018978	18876	30	78	10701-1	50603	31	74
10048-1	50603	31	41	10702-1	50603	31	70
10064-1	50603	31	28	10703-1	50603	31	40
10078-2	50603	31	48	10715-10	50603	31	37

SECTION IV. NATIONAL STOCK NUMBER AND PART NUMBER INDEX

REFERENCE NUMBER	FSCM	FIG NO.	ITEM NO.	REFERENCE NUMBER	FSCM	FIG NO.	ITEM NO.
10717-1	50603	31	19	11486	12670	47	14
10718-1	50603	31	53	11507	84760	103	49
10741-10	50603	31	13	11508	84760	103	51
10788-10	50603	31	15	115111	15434	71	12
10790-10	50603	31	61	11525	84760	103	56
10791-10	50603	31	64	11532	84760	103	54
10792-10	50603	31	63	11588	84760	103	70
10793-10	50603	31	60	11610	84760	103	77
10794-10	50603	31	57	11610149	19207	91	14
10795-10	50603	31	55	11610149	19207	92	
10797-10	50603	31	65	11611	84760	103	97
10798-10	50603	31	54	1161495	24975	94	16
108-0007-000	05574	64	8	11621496	24975	94	19
10802-10	50603	31	24	11621497	19207	94	6
10812-1	50603	31	34	11621498	24975	94	21
10813-10	50603	31	10	11636	12670	53	22
10818-1	50603	31	1	11636	12670	61	49
10819-10	50603	31	14	11638	12670	53	20
10819-10	50603	31	17	11911-10	50603	31	16
10863625	6N299	113	4	11919	84760	103	42
1087	96309	77	33	12-11	31211	85	40
1088	96309	77	16	12-1283	93742	132	29
109B1-4	30327	125	48	12-606	22938	141	11
11-314	04426	31	69	12FWS	30780	93	4
11-41	94990	87	39	12FWS	30780	113	1
11-42	94990	87	36	12HR	70434	104	11
11-8107	22938	139	10	12X195	68505	93	28
110-7320	22938	135	14	12X201	68505	93	11
110-7320	22938	136		1202PS4-4	93061	125	50
1101	96309	77	14	1205-2	22938	141	36
11056	84760	103	114	1205-3	22938	141	39
1107	96309	77	17	12106	84760	103	5
1107-A	96309	77	13	12174	84760	103	21
111218	10138	39	37	12174	84760	103	26
11141	84760	103	112	12216	84760	103	125
1117	96309	77	20	12221	84760	103	36
11176106-5	17773	132	30	12237	84760	103	22
1118641	62445	100	6	12259	84760	103	132
11208	84760	103	101	12259	84760	103	134
11212	84760	103	102	12288	84760	103	69
11304	84760	103	104	12360	84760	103	38
11329	84760	103	59	12362	84760	103	39
11332	84760	103	128	12406	84760	103	46
11346	84760	103	119	12406	84760	103	139
11437	84760	103	127	12480	84760	103	12
11438	84760	103	124	125HBB-8	93061	75	7
11439	84760	103	126	12500	84760	103	10
1144900B47	31211	85	6	12513	84760	103	11
1145	96309	79	9	1260-1-2	90800	75	8

SECTION IV. NATIONAL STOCK NUMBER AND PART NUMBER INDEX

REFERENCE NUMBER	FSCM	FIG NO.	ITEM NO.	REFERENCE NUMBER	FSCM	FIG NO.	ITEM NO.
12685	84760	103	91	15225	84760	103	47
12764	84760	103	82	15228	84760	103	44
12766	84760	103	86	15345	84760	103	111
1289A86G02	88725	80	24	15619	84760	103	118
129HB-6-4	93061	2	21	15627	84760	103	48
1290497	80064	30	32	15699	84760	103	57
12957	84760	103	30	15724	84760	103	117
12966	84760	103	62	15739	84760	103	85
12972	84760	103	20	16369	84760	103	
12979	84760	103	19	262A	96309	77	1
12996	84760	103	16	262A	96309	79	2
12999	84760	103	27	2642-24850N140	06540	132	25
13-3502	22938	136	19	265-012	72741	130	32
13-5	31211	85	28	265A	96309	77	5
13MCB217-455	01295	142	60	2661-20385N152	06540	132	33
13003	84760	103	29	26738	65092	13	6
13010	84760	103	28	267839	65092	13	7
13550	84760	103	65	267840	62092	13	6
13554	84760	103	66	267841	65092	13	7
13558	84760	103	68	267842	65092	13	8
13567	84760	103	61	27X465C	22938	137	5
13572	84760	103	64	2713-24850N194	06540	55	12
13616	96309	77	6	27244	84760	103	-
13622	96309	79	7	272-5313	30554	72	40
13623B	96309	79	6	272-632-06	06970	7	13
137	96309	77	23	27289-001	74063	30	100
13807	84760	103	96	27873-001	74063	30	82
13829	84760	103	123	28-6-4	98061	83	9
13837	84760	103	120	28316-001	74063	30	53
139472	73370	71	14	28419-002	74063	30	48
139472	73370	97	20	28676-001	74063	30	41
14-801	22938	136	18	28678-001	74063	30	28
14T3	62119	132	20	28688-001	74063	30	63
14408	84760	103	32	28744-001	74063	30	42
14803	96309	77	22	28791-001	74063	30	64
14895-001	74063	30	76	28996-010	74063	30	74
149557	73370	71	5	29014-010	74063	30	75
14966	84760	103	23	29233-001	74063	30	66
15-1	31211	85	25	295901-2	60119	13	57
15-2	31211	85	5	29900-010	74063	30	71
15C44732B01	31211	85	9	29901-010	74063	30	72
15C44733B01	31211	85	11	3/8SHPB	30780	110	3
15C44734B01	31211	85	13	3/8X2845	24975	95	1
15D40618A01	31211	85	37	3-1112	22988	136	21
1503496	70040	13	47	3-1205	22988	141	35
15037-006	74063	30	36	3-2	31211	85	20
151031	73370	71	1	3-34-970	17284	2	1
151328	73370	71	4	3-4FFS	30780	83	6
152-1757-00	13499	46	24	3-4GGS	30780	123	36

SECTION IV. NATIONAL STOCK NUMBER AND PART NUMBER INDEX

REFERENCE NUMBER	FSCM	FIG NO.	ITEM NO.	REFERENCE NUMBER	FSCM	FIG NO.	ITEM NO.
3-5	31211	85	19	38TB16	81349	33	18
3-522	22938	141	29	37TB8	81349	53	16
3-8GGS	30780	123	37	38TB20	81349	61	40
3-8X1 -F4PTRS	30780	70	5	38306	05748	72	73
33-907CA	22938	141	21	38306	05748	85	13
3B41741A03	31211	85	22	38306	05748	135	11
300-28B	04946	18	23	3854-6	22938	141	33
30274-002	74063	30	94	39TB10	81349	13	62
30392-001	74063	30	37	3903	96309	77	29
30396-010	74063	30	101	3906	96309	77	25
304A14	44940	39	35	3910	96309	77	29
30413-010	74063	30	34	3911	96309	77	30
30469-020	73063	30	60	3912	96909	77	27
30590-010	74063	30	52	3914	96306	77	28
30592-10	74063	30	45	3951-1	22938	141	24
30595-010	74063	30	95	6F50G55	30780	80	14
30596-020	74063	30	87	4-7063	22938	136	16
30651-010	74063	30	62	4-7063	22938	137	
30707-001	74063	30	86	4-907	22938	141	22
30720-001	74063	30	65	4A40146A01	31211	85	35
30790-010	74063	30	102	4A40669A01	94990	85	21
30825-001	74063	30	47	4A40771A01	94990	85	4
30918-010	74063	30	99	4C50X-5	30780	82	5
30920-010	74063	30	35	4C50X-5	30780	82	3A
30921-010	74063	30	83	4C50X55	30780	80	12
3111B10	92702	148	33	4-X-81	22938	141	38
3126760001	50603	31	18	40TB12	81349	64	12
314SHPS	30780	113	3	40TB6	81349	60	4
315-175-02	80599	130	48	40TB7	81349	59	30
31821-001	74063	30	85	4007230	6N299	118	23
31877-010	74061	30	92	4007877	6N299	120	8
31904LT	82121	13	28	4007968	6N299	122	19
32003-010	74063	30	54	4008789	6N299	106	
32225-001	74063	30	24	4008840	6N299	106	17
32997	22938	140	8	4018-18	22938	141	40
33A40833A01	31211	85	10	4020408	6N299	120	4
33X103	22938	136	14	4020724	6N299	99	20
33X103	22938	137	4	4020814	6N299	89	14
3300A84B0826G01	12352	69	10	4020879	6N299	116	10
33114-3	92702	148	16	4021454	6N29	118	29
35066	73370	71	10	4022129	6N299	121	30
353A	96309	77	8	4022430	6N299	118	28
3600-000-082-00	72619	13	17	4022579	6N299	114	20
36-754	59534	93	36	4022595-5	6N299	120	10
3611 B3-7	92702	148	34	4023007	6N299	84	7
37TB-4	81349	51	4	4023569	6N299	101	14
37TB6	81349	55	26	4023570	6N299	101	8
37TB6	81349	63	10	4023571	6N299	101	12
3TrB10	81349	70	9	4025015-1	6N299	121	16

SECTION IV. NATIONAL STOCK NUMBER AND PART NUMBER INDEX

REFERENCE NUMBER	FSCM	FIG NO.	ITEM NO.	REFERENCE NUMBER	FSCM	FIG NO.	ITEM NO.
4025021	6N299	91	10	4026533	6N299	99	12
4025025	6N299	121	36	4026534	6N299	99	12
4025031	6N299	121	6	4026535	6N299	99	13
4025041	6N299	121	25	4026536	6N299	99	14
4025067	6N299	106	23	4026537	6N299	99	15
4025082-1	6N299	88	16	4026538	6N299	99	16
4025082-1	6N299	118	16	4026548	6N299	117	4
4025097	6N299	116	11	4026560	6N299	99	9
4025101	6N299	107	17	4026579	6N299	110	10
4025106	6N299	106	10	4026602	6N299	113	1
4025148	6N299	101	10	4026605	6N299	115	1
4025149	6N299	101	7	4026614	6N299	115	9
4025150	92392	101	2	4026699	6N299	118	31
4025175	6N299	118	9	4026742-9	6N299	91	1
4025176	6N299	118	13	4026850	6N299	91	2
4025177	6N299	118	21	4026887-2	6N299	106	20
4025188	6N299	119	5	4026976	6N299	114	11
4025189	6N299	119	9	4026992	6N299	114	12
4025191-0	6N299	119	8	4026998-8	6N299	114	10
4025192	6N299	119	2	4027013	6N299	118	23
4025193	6N299	119	4	4027014	6N299	111	9
4025194	6N299	119	3	4027021	6N299	107	3
4025217	6N299	99	21	4027022	6N299	107	6
4025237	6N299	118	8	4027023	6N299	107	13
4025238	6N299	121	37	4027024-1	6N299	107	10
4025248	6N299	119	7	4027305	6N299	117	19
4025249	6N299	102	15	4027333	6N299	121	5
4025250	6N299	102	16	4027355	6N299	122	7
4025303	6N299	102	5	4027454	6N299	91	7
425243	6N299	40	2	4027476-2	6N299	99	3
4025343	6N299	88	23	4027543	6N299	121	19
4025365	6N299	98	14	4027561	6N299	89	22
4025367	6N299	98	15	4027583	6N299	115	5
4025376	6N299	104	28	4027667	6N299	106	25
4025385-8	6N299	99	30	4027690	6N299	89	13
4025392	6N299	121	34	4027708	6N299	110	9
4025461L	6N299	88	13	4027714	6N299	104	27
4025461L	6N299	117	14	4027718	6N299	104	12
4025491	6N299	118	2	4027735	6N299	88	22
4025555	6N299	118	3	4027748	6N299	100	16
4025710	6N299	106	24	4027752	6N299	117	22
4025913	6N299	101	3	4027769-1	6N299	117	15
4025922	6N299	104	8	4027770	6N299	117	13
4026004	6N299	102	14	4027881	6N299	101	3
4026360	6N299	98	18	4027933	6N299	121	9
4026382	6N299	91	9	4027934	6N299	121	10
4026460	6N299	117	21	4027935	6N299	121	11
4026479	6N299	99	22	4027936	6N299	121	12
4026489	6N299	117	20	4027936	6N299	121	12

SECTION IV. NATIONAL STOCK NUMBER AND PART NUMBER INDEX

REFERENCE NUMBER	FSCM	FIG NO.	ITEM NO.	REFERENCE NUMBER	FSCM	FIG NO.	ITEM NO.
4027958	6N299	114	5	4028888	6N299	114	26
4027959	6N299	114	19	4028953	6N299	104	5
4027960	6N299	114	32	4029000-9	6N299	118	30
4027968	6N299	114	18	4029016-5	6N299	106	5
4027975	6N299	104	24	4029020	6N299	106	6
4028053	6N299	115	10	4029221	6N299	88	12
4028054	6N299	115	12	4029245	6N299	104	17
4028055	6N299	114	15	4029245	6N299	104	20
4028056	6N299	114	17	4029266	6N299	98	7
4028057	6N299	114	16	4029267	6N299	98	16
4028070	6N299	114	22	4029274	6N299	99	6
4028075	6N299	121	18	4029275-7	6N299	106	4
4028078	6N299	115	6	4029319	6N299	106	21
4028079	6N299	115	7	4029399	6N299	116	9
4028110-7	6N299	118	19	4029410	6N299	118	3
4028641-1	6N299	120	9	4029556-0	6N299	116	5
4028642-9	6N299	120	8	403-10	22938	141	23
4028644	6N299	120	3	403-11	22938	141	24
4028653-2	6N299	86	14	4035007	6N299	121	28
4028657	6N299	113	9	4035009	6N299	121	29
4028662	20796	106	1	4035010	6N299	121	24
4028670	6N299	117	10	4035141	6N299	109	
4028672	6N299	112	3	4035142	6N299	109	15
4028676-7	6N299	116	2	4035143	6N299	109	10
40228-677	6N299	116	4	4035144	6N299	117	3
4028679	6N299	116	12	4035186	6N299	120	7
4028686	6N299	84	16	4035212	6N299	96	4
4028691-6	6N299	88	14	4035212	6N299	96	18
4028692	6N299	88	17	4035214	6N299	2	
4028693-2	6N299	88	15	4035214	6N299	118	4
4028742	6N299	117	9	4035253	6N299	118	
4028743	6N299	84	14	4035311	6N299	121	23
4028747	6N299	88	7	4035330	6N299	117	11
4028749	6N299	84	10	4035345	6N299	111	7
4028760	6N299	113	18	4035387	6N299	121	17
4028761	6N299	97	10	4035389	6N299	118	14
4028772	6N299	122	12	4035396	6N299	121	20
4028784-9	6N299	88	11	4035454	6N299	118	18
4028786	6N299	97	3	4035454	6N299	119	
4028805	6N299	89	15	4035456	6N299		
4028806	6N299	89	23	4035508-3	52285	101	1
4028807	6N299	89	20	4035510	6N299	99	29
4028808	6N299	89	18	4035892	6N299	104	15
4028809	6N299	89	19	4035904	6N299	121	38
4028810	6N299	89	21	4035904	6N299	122	
4028848	6N299	122	16	4035921	6N299	106	16
4028858	6N299	96	19	4035922	6N299	98	10
4028867	6N299	117		4035923	6N299	107	8
4028875	6N299	121	15	4035924	6N299	106	9

SECTION IV. NATIONAL STOCK NUMBER AND PART NUMBER INDEX

REFERENCE NUMBER	FSCM	FIG NO.	ITEM NO.	REFERENCE NUMBER	FSCM	FIG NO.	ITEM NO.
4035953	6N299	121	27	4131100041	50303	31	25
4036125-1	6N299	114	30	417-SM438250B	74924	142	42
4036125-1	6N299	115		42A44535B02	31211	85	39
4036217	6N299	121	3	42C16550	10001	124	6
4036340	6N299	117	8	42TB6	81349	15	11
4036462	6N299	114	23	4251746	6N299	121	22
4036496	6N299	118	27	4253751	6N299	94	21
4036504	6N299	111	5	4254608	6N299	121	1
4036505	6N299	111	4	4254905	6N299	117	17
4036527	6N299	104	31	4255077	6N299	114	21
4036537	6N299	105		4255107	6N299	120	12
4036657	6N299	121	2	4255353	6N299	113	21
4036682	6N299	121		4255490	6N299	122	3
403669	08179	141	27	4255491	6N299	122	5
4036937	6N299	108	2	4255528	6N299	107	7
4048002	04407	88	9	4255661	6N299	102	17
4053409-1	6N299	96	14	4255839-5	6N299	107	7
4053410	6N299	96	13	4255932	6N299	89	17
4053422	6N299	105	22	4255977	6N299	104	29
4055971	6N299	96	12	4255985	6N299	104	19
4056300	6N299	105	15	43A44168B01	31211	85	34
4059984	6N299	105	16	4303694	6N299	116	3
4059987	6N299	105	14	4317554-6	6N299	107	5
4059988	6N299	105	17	4336491	6N299	112	4
4059990	6N299	105	7	4338943-6	6N299	104	9
4059991-2	6N299	105	6	4339021	6N299	96	8
4059992-0	6N299	105	12	4339532	6N299	104	16
4059995	6N299	105	1	4346320	6N299	92	4
4059997	6N299	105	24	4349984	6N299	98	17
4059998	6N299	105	5	4354571	6N299	114	28
4060005	6N299	105	10	4354572	6N299	114	29
4060008	6N299	105	3	4359310	6N299	114	27
4060683	6N299	105	4	4359656	6N299	96	22
4060701	6N299	105	8	4359806	6N299	116	1
4060726	6N299	105	20	4369451	6N299	100	7
4060859	6N299	101	5	437C605-4	6N299	88	10
4060934	6N299	105	19	4371718-0	6N299	102	8
4060935-6	6N299	105	21	4373610	6N299	96	20
4060936	6N299	105	23	437612	6N299	96	24
4060939	6N299	105	18	4373613	6N299	96	23
4060941	6N299	105	13	4373614	6N299	96	25
4061692	6N299	121		437-3-8	76786	36	10
4062337	6N299	121		437-3-8	76786	46	23
4062399	6N299	121		4376497	6N299	120	2
4062401	6N299	121	8	4376605-4	6N299	88	10
4062464	6N299	105	9	4376749-0	6N299	96	7
4062661	6N299	105	25	4.379263	6N299	96	27
4111B15-1	92702	148	27	4379268	6N299	96	15
4141100021	50603	31	50	4379269	6N299	96	11

SECTION IV. NATIONAL STOCK NUMBER AND PART NUMBER INDEX

REFERENCE NUMBER	FSCM	FIG NO.	ITEM NO.	REFERENCE NUMBER	FSCM	FIG NO.	ITEM NO.
4385253-2	6N299	91	6	5X455	22938	141	19
4389859-2	6N299	89	11	504-0011	44940	125	28
4390655-1	6N299	109	13	50406-031	74063	30	88
4390992	6N299	109	14	50408-081	74063	30	61
4391154-4	6N299	109	9	50410-031	74063	30	43
4396318	6N299	96	10	505-BC	57733	13	48
4431100031	50603	31	58	505-BD	57733	13	49
444617	21450	107	16	506-BE	57733	13	44
444715	24617	122	8	506-AD	57733	96	1
45-811178-2	07397	39	43	50900-111	74063	30	46
4500230-1	6N299	121	31	51-3502-01-203	72619	13	18
4500231	6N299	121	31	51-3502-0137-203	72619	13	15
4501149-1	6N299	99	8	5100-11-198	28340	125	26
4504409	6N299	99	7	5100-11-198	28340	130	49
4507084	6N299	106	22	511-041800-0211-0511	78189	129	4
4507359	6N299	99	26	511-041800	78189	142	22
4507374	6N299	121	32	511-041800-00	78189	5	3
4507415	6N299	99	27	511-041800-00	78189	13	41
4507673	6N299	121	33	511-041800-00	78189	16	25
4511343	6N299	110	4	511-041800-00	78189	47	4
4513206-5	6N299	119	6	511-041800-00	78189	51	6
4513701	6N299	111	6	511-041800-00	71889	53	15
47-0901-29-200	72619	13	13	511-041800-00	78189	55	4
47-0901-2900-201	72619	13	9	511-041800-00	78189	57	6
47-2900-200	72619	13	10	511-041800-00	78189	61	10
47-3-31	92702	148	26	511-041800-00	78189	63	2
47006	96309	77	10	511-041800-00	78189	123	33
479136	72850	72	42	511-041800-00	78189	132	6
47929	72850	72	41	511-041800-00	78189	142	38
48B44003F06	31211	85	14	511-061800-00	78189	13	4
48C40666A13	94990	85	27	511-061800-00	78189	47	6
48C40666A38	94990	85	27	511-061800-00	78189	62	2
490517	72820	72	40	511-061800-00	78189	53	6
483666	02280	75	6	511-061800-00	79189	55	10
483666	02280	72	27	511-061800-00	78189	57	2
483066	02280	72	29	511-061900-00	78189	60	2
483666	02280	72	31	511-061800-00	78189	61	16
483666	02280	72	33	511-061800-00	78189	63	8
48729	78385	47	13	511-061800-00	78189	64	10
4891110011	50603	31	52	511-061800-00	78189	125	53
4901-000-0032-01	72619	13	11	511-061800-00	78189	130	8
4911100011	50603	31	26	511-061800-00	78189	132	4
4971110017	50603	31	7	511-061800-00	78189	142	27
5-4CTX-S	30780	72	14	511-081800-00	78189	59	27
5-4VTVXS	30780	70	4	511-081800-00	78189	61	4
5-4VTX-S	45681	82	25	511-081800-00	78189	4	6
5-4481	20796	106	1	511-081800-00	78189	13	2
5CCTXS	30780	125	40	511-081800-00	78189	16	2
5D40619A15	31211	85	24	511-081800-00	78189	33	14

SECTION IV. NATIONAL STOCK NUMBER AND PART NUMBER INDEX

REFERENCE NUMBER	FSCM	FIG NO.	ITEM NO.	REFERENCE NUMBER	FSCM	FIG NO.	ITEM NO.
511-081800-00	78189	36	7	51808-011	74063	30	93
511-081800-00	78189	47	20	51808-021	74063	30	59
511-081800-00	78189	53	18	51818-031	74063	30	98
511-081800-00	78189	57	10	5191195	30327	70	12
511-081800-00	78189	142	34			83	8
511-101800-00	78189	13	66	52-7047	22938	137	9
511-101800-00	78189	15	9	52001-006	74063	30	70
511-101800-00	78189	33	4	5211	74545	3	9
511-101800-00	78189	46	19	5234	15434	71	8
511-101800-00	78199	47	11	53A230	12670	33	15
511-101800-00	78189	61	45	545X	96309	77	19
511-101800-00	78189	72	36	5508-8	22938	139	20
511-101800-00	78189	123	39	55405	96309	77	9
511-101800-00	78189	132	37	5601100011	50603	31	68
511-101800-00	78189	142	46	5611100031	50603	31	33
511-101800-10-4302	78189	68	7	56554	77783	74	9
-4102				5914-5	22938	138	4
511-251800	78189	142	5	5914-13	22938	138	16
511-251800-00	78189	1	2	5914-18	22938	138	7
511-251800-00	78189	1	41	594A	96309	77	7
511-251800-00	78189	2	14	6-4FSOG5-S	30780	82	6A
511-251800-00	78189	7	2	6-8104	22938	139	19
511-251900-00	78189	16	34	6-4FSOG5-S	30780	82	7B
511-251800-00	78189	18	3	6C50XSS	30780	82	4
511-251800-00	78189	30	128	6S6-30V	08805	13	14
511-251800-00	78189	36	1	600J	75382	47	7
511-251800-00	78189	46	10	600J	75382	53	14
511-251800-00	78189	61	35	6004W0000	12760	46	31
511-251800-00	78189	72	34	601J	75382	61	38
511-251800-00	78189	125	2	602J	75382	13	61
511-251800-00	78189	130	1	606	21938	139	13
5111-12-1	92702	148	35	606	22938	141	15
51204-231	74063	30	79	61-04064140-0142	78189	51	5
51204-391	74063	30	25	B05428			
51204-541	74063	30	67	61-04064140-0142	78189	63	1
51204-781	74063	30	68	B0542B			
51204-831	74063	30	38	61-04074140-0142	78189	5	9
51206	74063	30	91	B0542B			
51208-061	74063	30	29	61-040741-40-0142	78189	55	3
51208-211	74063	30	58	61-040741-40-0142	78189	57	5
51208-401	74063	30	31	B0542B			
51210-271	74063	30	96	61-040841-40-0142	78189	47	3
51701-291	74063	30	26	B0542B			
51701-301	74063	30	81	61-0542-1	42280	148	32
51702-151	74063	30	89	61-060441-40-014	78189	15	1
51802-011	74063	30	77	B0542B			
51804-011	74063	30	80	61-060501-40-0142	78189	61	7
51804-021	74063	30	69				
51806-031	74063	30	90				

SECTION IV. NATIONAL STOCK NUMBER AND PART NUMBER INDEX

REFERENCE NUMBER	FSCM	FIG NO.	ITEM NO.	REFERENCE NUMBER	FSCM	FIG NO.	ITEM NO.
61-060541-40-0142 B0542B	78189	5	6	61-080841-40-0142 B0542B	78189	123	10
61-060541-40-0142 B0542B	78189	125	54	61-090841-40-0142 B0542B	78189	18	24
61-060541-40-0142 B0542B	78189	130	7	61-090841-40-0142 B0542B	78189	33	12
61-060641-40-0142 B0542B	78189	10	1	61-080841-40-0142 B0542B	78189	61	13
61-060641-40-0142 B0542B	78189	55	9	61-081041-40-0142 B0542B	78189	36	5
61-060641-40-0142 B0542B	78189	68	19	61-081041-40-0142 B0542B	78189	30	22
61-060641-40-0142 B0542B	78189	82	18	61-081041-40-0142 B0542B	78189	46	20
61-060741-40-0142 B0542B	78189	55	27	61-081241-40-0142 B0542B	78189	61	39
61-060741-40-0142 B0542B	78189	57	7	61-100641-40-0142 B0542B	78189	3	1
61-060841-40-0142 B0542B	78189	3	8	61-100641-40-0142 B0542B	78189	7	7
61-060841-40-0142 B0542B	78189	53	5	61-100641-40-0142 B0542B	78189	30	127
61-060841-40-0142 B0542B	78189	55	30	61-100641-40-0142 B0542B	78189	47	1
61-060841-40-0142 B0542B	78189	61	14	61-100641-40-0142 B0542B	78189	53	3
61-060841-40-0142 B0542B	78189	61	15	61-100641-40-0142 B0542B	78189	55	1
61-061041-40-0142 B0542B	78189	3	8	61-100641-40-0142 B0542B	78189	61	1
61-061041-40-0142 B0542B	79189	47	5	61-100841-40-0142 B0542B	78189	53	1
61-061041-40-0142 B0542B	78189	51	1	61-100841-40-0142 B0542B	78189	16	16
61-061041-40-0142 B0542B	78189	55	25	61-100841-40-0142 B0542B	78189	30	125
61-061041-40-0142 B0542B	78189	57	1	61-100841-40-0142 B0542B	78189	33	1
61-061041-40-0142 B0542B	78189	63	7	61-100841-40-0142 B0542B	78189	47	17
61-080541-40-0142 B0542B	78189	47	13	61-100841-90-0142 B0542B	78189	68	12
61-080641-40-0142 B0542B	78199	10	16	61-100841-90-0142 B0542B	78189	68	27
61-080641-40-0142 B0542B	78189	57	15	61-101041-40-0142 B0542B	78189	46	4
61-080641-400142 B0542B	78189	61	3	61-101041-40-0142 B0542B	78189	61	44
61-080641-40-0142 B0542B	78189	53	17	61-101041-40-0142 B0542B	78189	55	11
61-080741-40-0142 B0542B	78189	57	13	61-101041-90-0142 B0542B	78189	68	3
61-080741-40-0142 B0542B	78189	61	48	61-101241-40-0142 B0542B	78189	72	35

SECTION IV. NATIONAL STOCK NUMBER AND PART NUMBER INDEX

REFERENCE NUMBER	FSCM	FIG NO.	ITEM NO.	REFERENCE NUMBER	FSCM	FIG NO.	ITEM NO.
61-101441-40-0142 B0542B	71789	30	118	61-251281-00-0242 B0542B	78189	130	35
61-101441-40-0142 B0542B	71789	46	18	61-251281-00-0242 B0541B	78189	16	41
61-250681-00-0242 B0542B	78189	7	9	61-251281-00-0242 B0542B	78189	46	9
61-250681-00-0242 B0542B	78189	16	28	61-251281-00-0242 B0542B	78189	46	36
61-250681-00-0242 B0542B	78189	61	34	61-251281-00-0242 B0542B	78189	70	40
61-250681-00-0242 B0542B	78189	1	36	61-251281-00-0242 B0542B	78189	72	38
61-250841-40-0142 B0542B	78189	78	10	61-251481-00-0242 B0542B	78189	1	40
61-250881-00-0242 B0542B	78189	2	9	61-251481-00-0242 B0542B	78189	30	135
61-250881-00-0242 B0542B	78189	7	1	61-251481-00-0242 B0542B	78189	125	44
61-250881-00-0242 B0542B	78189	18	2	61-251481-00-0242 B0542B	78189	16	49
61-250881-00-0242 B0542B	78189	125	1	61-251681-00-0242 B0542B	78189	18	19
61-250881-00-0242 B0542B	78189	16	33	61-251681-00-0242 B0542B	78189	30	121
61-250881-00-0242 B0542B	78189	46	1	61-252081-00-0242 B0542B	78189	123	17
61-250881-00-0242 B0542B	78189	74	4	61-252441-40-0142 B0542B	78189	61	30
61-250881-00-0242 B0542B	78189	80	23	61-252481-00-0242 B0542B	78189	30	123
61-251081-00-0242 B0542B	78189	2	15	61D8	12603	72	68
61-251081-00-0242 B0542B	78189	4	1	61FL-3/8	30327	97	1
61-251081-00-0242 B0542B	78189	123	7	61FL1-2	30327	104	18
61-251081-00-0242 B0254B	78189	123	7	6105-0001	93742	47	18
61-251081-00-0242 B0254B	78189	125	43	6119-0002	93742	142	13
61-251081-00-0242 B0542B	78189	16	31	6251-13	22938	139	9
61-251081-00-0242 B0542B	78189	45	3	625D1E205J	14752	39	41
61-251241-40-0142 B0542B	78189	30	130	64-16-4	92702	148	10
61-251281-00-0242 B0542B	78189	7	10	64-41	92702	148	24
61-251281-00-0242 B0542B	78189	18	12	64-513	92702	148	9
61-251281-00-0242 B0542B	78189	30	110	65-118	92702	148	1
61-251281-00-0242 B0542B	78189	123	19	6611-3	92702	148	17
61-251281-00-0242 B0542B	78189	123	27	6784886	73342	99	10
				6811	22938	139	14
				68-080-25-4	92702	148	12
				68FL3-4X1-2	30327	113	14
				69-500	30554	65	
				69-500	12674	65	
				69-502-7	30554	11	3
				69-502-7	93742	11	3
				69-503	30554	65	5

SECTION IV. NATIONAL STOCK NUMBER AND PART NUMBER INDEX

REFERENCE NUMBER	FSCM	FIG NO.	ITEM NO.	REFERENCE NUMBER	FSCM	FIG NO.	ITEM NO.
69-503	12670	65	5	69-561-1	30554	142	22
69-504	30554	65	9	69-561-1	30554	142	38
69-504	12670	65	9	69-561-2	30554	13	4
69-506	30554	65	1	69-561-2	30554	47	6
69-506	12670	65	1	69-561-2	30554	51	2
69-507	30554	65	18	69-561-2	30554	53	6
69-507	12670	65	18	69-561-2	30554	55	10
69-508	30554	65	17	69-561-2	30554	57	2
69-508	12670	65	17	69-561-2	30554	60	2
69-511	30554	66		69-561-2	30554	61	16
69-516-1	30554	39	28	69-561-2	30554	63	8
69-530	30554	7	8	69-561-2	30554	64	10
69-530	93742	7	8	69-561-2	30554	125	53
69-530	30554	10		69-561-2	30554	130	8
69-530	93742	10		69-561-2	30554	132	4
69-532	30554	10	17	69-561-2	30554	142	27
69-532	93742	10	17	69-561-3	30554	4	6
69-533	30554	10	15	69-561-3	30554	13	2
69-533	93742	10	15	69-561-3	30554	16	2
69-535-2	30554	37	3	69-561-3	30554	33	14
69-536	30554	10	2	69-561-3	30554	36	6
69-536	93742	10	2	69-561-3	30554	47	20
69-539-2	93742	72	64	69-561-3	30554	53	18
69-539-2	93742	123	1	69-561-3	30554	57	10
69-539-2	30554	72	64	69-561-3	30554	59	29
69-539-2	30554	123	46	69-561-3	30554	61	4
69-540	30554	10	14	69-561-3	30554	142	34
69-540	93742	10	14	69-561-4	30554	13	66
69-540	30554	12		69-561-4	30554	33	4
69-540	93742	12		69-561-4	30554	46	19
69-541	30554	12	12	69-561-4	30554	47	11
69-542	30554	12	8	69-561-4	30554	61	45
69-545	30554	10	18	69-561-4	30554	63	2
69-545	93742	10	18	69-561-4	30554	123	39
69-547	30554	12	1	69-561-4	30554	132	37
69-549	30554	13	15	69-561-4	30554	142	46
69-561-1	30554	5	3	69-561-5	30554	1	2
69-561-1	30554	13	41	69-561-5	30554	1	41
69-561-1	30554	16	25	69-561-5	30554	2	14
69-561-1	30554	47	4	69-561-5	30554	7	2
69-561-1	30554	51	6	69-561-5	30554	16	34
69-561-1	30554	53	15	69-561-5	30554	18	3
69-561-1	30554	55	4	69-561-5	30554	30	128
69-561-1	30554	57	6	69-561-5	30554	36	1
69-561-1	30554	61	10	69-561-5	30554	46	10
69-561-1	30554	63	2	69-561-5	30554	61	35
69-561-1	30554	123	33	69-561-5	30554	72	39
69-561-1	30554	129	4	69-561-5	30554	125	2
69-561-1	30554	132	6	69-561-5	30554	130	1

SECTION IV. NATIONAL STOCK NUMBER AND PART NUMBER INDEX

REFERENCE NUMBER	FSCM	FIG NO.	ITEM NO.	REFERENCE NUMBER	FSCM	FIG NO.	ITEM NO.
69-561-5	30554	142	5	69-608	30554	81	48
69-561-6	30554	68	7	69-608	93742	81	48
69-570-3	30554	4	4	69-609	30554	81	43
69-572	30554	13	38	69-609	12670	81	43
69-574	30554	13	43	69-610	30554	81	21
69-575	30554	13	48	69-612	30554	81	12
69-576-2	30554	13	49	69-612	12670	81	12
69-577	30554	13	44	69-615	30554	81	54
69-580	30554	4	3	69-615	12670	81	54
69-580	93742	4	3	69-616	30554	81	3
69-581	30554	4	9	69-617	30554	81	50
69-581	93742	4	9	69-617	93742	81	50
69-582	30554	4	8	69-618	36554	81	34
69-582	93742	4	8	69-618	12670	81	34
69-583	30554	4	7	69-619	30554	81	37
69-583	93742	4	7	69-619	12670	81	37
69-589-1	30554	13	64	69-620	30554	81	41
69-589-2	30554	13	64	69-620	12670	81	41
69-590-1	30554	7	11	69-621	30554	81	45
69-590-1	93742	7	11	69-621	12670	81	45
69-590-1	30554	13		69-622	30554	81	24
69-590-1	93742	13		69-622	12670	81	24
69-590-2	30554	7	11	69-623	30554	81	29
69-590-2	93742	7	11	69-624	30554	81	22
69-590-2	30554	13		69-624	93742	81	22
69-590-2	93742	13		69-625	30554	81	8
69-591	30554	13	67	69-625	12670	81	8
69-591	93742	13	67	69-626	30554	81	13
69-591-7	30554	13	70	69-626	12670	81	13
69-592	30554	13	59	69-629	30554	81	15
69-592	93742	13	59	69-630	30554	81	46
69-593	30554	13	9	69-631	30554	81	55
69-594	30554	13	14	69-631	12670	81	55
69-595	30554	13	5	69-632	30554	81	19
69-596	30554	13	5	69-633	30554	81	26
69-599	30554	13	27	69-650	30554	129	
69-600	30554	81		69-651-1	30554	47	7
69-600-2	30554	90	24	69-651-1	30554	53	13
69-600-2	30554	81		69-651-2	30554	61	38
69-601	30554	81	20	69-651-3	30554	13	61
69-602	30554	81	18	69-654	30554	129	16
69-602	12670	81	18	69-8654	93742	129	16
69-603	30554	81	52	69-655	30554	129	17
69-604	30554	81	51	69-655	93742	129	17
69-604	12670	81	51	69-656	30554	129	2
69-605	30554	81	49	69-656	93742	129	2
69-606	30554	81	4	69-657	30554	16	4
69-607	30554	81	30	69-657	93742	16	4
69-607	12670	81	30	69-658	30554	15	3

SECTION IV. NATIONAL STOCK NUMBER AND PART NUMBER INDEX

REFERENCE NUMBER	FSCM	FIG NO.	ITEM NO.	REFERENCE NUMBER	FSCM	FIG NO.	ITEM NO.
69-58	30554	64	4	69-662-35	30554	61	13
69-659	30554	75	8	69-662-35	30554	123	10
69-659	30554	130	54	69-662-36	30554	30	22
69-661-2	30554	58	3	69-662-36	30554	33	12
69-662-16	30554	15	1	69-662-36	30564	36	5
69-662-16	30554	142	59	69-662-36	30554	46	20
69-662-17	30554	5	6	69-662-37	30554	61	39
69-662-17	30554	125	54	69-662-4	30554	5	9
69-662-17	30554	130	7	69-662-4	30554	55	3
69-662-18	30554	10	1	69-662-4	30554	57	5
69-662-18	30554	55	9	69-662-4	30554	61	14
69-662-18	30554	68	17	69-662-4	30554	142	33
69-662-18	30554	132	23	69-662-46	30554	142	47
69-662-19	30554	55	27	69-662-47	30554	142	44
69-662-19	30554	57	7	69-662-48	30554	3	1
69-662-2	30554	61	9	69-662-48	30554	7	7
69-662-2	30554	142	21	69-662-48	30554	30	127
69-662-20	30564	3	8	69-662-48	30554	47	1
69-662-20	30554	53	5	69-662-48	30554	53	3
69-662-20	30554	55	30	69-662-48	30554	55	1
69-662-20	30554	61	15	69-662-48	30554	61	1
69-662-20	30554	132	3	69-662-49	30554	132	36
69-662-21	30554	3	8	69-662-5	30554	47	3
69-662-21	30554	47	5	69-662-5	30554	142	37
69-662-21	30554	51	1	69-662-50	30554	16	16
69-662-21	30554	55	25	69-662-50	30554	30	125
69-662-21	30554	57	1	69-662-50	30554	33	1
69-662-21	30554	68	7	69-662-50	30554	47	17
69-662-21	30554	132	24	69-662-50	30554	53	1
69-662-22	30554	33	16	69-662-51	30554	46	4
69-662-22	30554	142	26	69-662-51	30554	55	11
69-662-3	30554	52	5	69-662-51	30554	61	44
69-662-3	30554	63	1	69-662-53	30554	30	118
69-662-3	30554	132	5	69-662-53	30554	46	18
69-662-3	30554	142	18	69-662-6	30554	53	14
69-662-33	30554	10	16	69-662-64	30554	48	4
69-662-33	30554	48	8	69-662-64	30554	48	6
69-662-33	30554	48	11	69-662-64	30554	68	10
69-662-33	30554	53	17	69-662-64	30554	68	27
69-662-33	30554	57	15	69-662-71	30554	70	6
69-662-33	30554	61	3	69-662-76	30564	132	17
69-662-33	30554	142	9	69-662-77	30554	78	10
69-662-33	30554	142	12	69-662-77	30554	142	3
69-662-33	30554	142	61	69-662-77	30554	142	4
69-662-33	30554	142	66	69-662-79	30554	30	130
69-662-34	30554	57	13	69-662-83	30554	61	30
69-662-34	30554	61	48	69-668	30554	124	4
69-662-34	30554	132	1	69-668-4	30554	124	7
69-662-35	30554	18	24	69-668-4	93742	124	7

SECTION IV. NATIONAL STOCK NUMBER AND PART NUMBER INDEX

REFERENCE NUMBER	FSCM	FIG NO.	ITEM NO.	REFERENCE NUMBER	FSCM	FIG NO.	ITEM NO.
69-677	30554	14		69-736	12670	39	
69-692-5	30554	32	3	69-738-1	30554	37	11
69-692-6	30554	123	16	69-738-2	30554	37	13
69-692-6	93742	123	16	69-738-3	30554	37	9
69-694-6	30554	13	56	69-738-4	30554	37	10
69-695	30554	13	58	69-738-6	30554	37	14
69-697-3	30554	107	15	69-739	30554	15	12
69-698	30554	80	22	69-739	30554	64	18
69-700	30554	36	16	69-740	30554	64	17
69-702	30554	39	16	69-763	30554	13	52
69-704	30554	39	33	69-763	93742	13	52
69-704	12670	39	33	69-764	30554	15	15
69-705	30554	39	34	69-764	93742	15	65
69-710	30554	37	22	69-765	30554	13	65
69-710	12670	37	22	69-765	93742	13	65
69-711	30554	37	17	69-765	30554	15	
69-711	12670	37	17	69-765	93742	15	
69-712	30554	39	40	69-766	30554	13	57
69-713-1	30554	39	8	69-767	30554	64	19
69-713-3	30554	39	24	69-767	93742	64	19
69-713-3	30554	39	29	69-768	30554	61	41
69-713-4	30554	39	29	69-768	93742	61	41
69-713-5	30554	39	10	69-768	93742	64	
69-715	30554	39	27	69-768	93742	64	
69-716	30554	39	9	69-771	30554	16	3
69-717-2	30654	39	20	69-772	30554	124	3
69-717-3	30554	39	31	69-772-2	30554	124	1
69-718	30564	39	17	69-772-2	93742	124	1
69-725	30554	37	18	69-774	30554	72	37
69-725	12670	37	18	69-779-2	30554	96	1
69-726	30554	39	5	69-780-2	30554	84	11
69-727-1	30554	39	6	69-780-2	30554	85	
69-727-2	30554	39	7	69-782	30554	73	1
69-728-2	30554	39	43	69-784-1	30554	36	16
69-728-4	30554	39	43	69-784-2	30554	36	16
69-728-5	30554	39	43	69-785	30554	46	6
69-728-6	30554	39	43	69-786	30554	46	31
69-728-7	30554	39	43	69-801	30554	37	19
69-731	30554	38		69-801	12670	37	19
69-731	12670	38		69-801	30554	39	
69-732-1	30554	39	44	69-801	12670	39	
69-732-1	12670	39	44	69-805	30554	39	27
69-732-2	30554	39	44	69-806	30554	39	17
69-732-2	12670	39	44	69-810	30554	39	5
69-733-1	30554	39	39	69-811-1	30554	39	6
69-733-2	30554	39	38	69-811-2	30554	39	7
69-735	30554	39	26	69-814	30554	38	
69-736	30554	37	19	69-814	12670	38	
69-736	30554	39		69619	75250	94	4

SECTION IV. NATIONAL STOCK NUMBER AND PART NUMBER INDEX

REFERENCE NUMBER	FSCM	FIG NO.	ITEM NO.	REFERENCE NUMBER	FSCM	FIG NO.	ITEM NO.
7-75	31211	85	31	70-1058	93742	46	8
7-8	31211	85	32	70-1058	30554	61	
7-914	22938	139	3	70-1058	93762	61	
7-914	22938	141	3	70-1059	30554	61	52
70-507	30554	79	39	70-1059	93742	61	52
70-507	30554	71		70-1060	30554	63	11
70-1000	30554	123	38	70-1060	93742	63	11
70-1000	93742	123	38	70-1061	30554	53	19
70-1005	30654	75		70-1061	93742	53	19
70-1005	93742	75		70-1061	30554	61	47
70-1005	30554	78		70-1061	93742	61	47
70-1005	93742	78		70-1061	30554	63	
70-1026	30554	72	75	70-1061	93742	63	
70-1026	93742	72	75	70-1072-1	30554	142	28
70-1026	30554	73		70-1072-1	93742	142	28
70-1026	93742	73		70-1072-2	30554	142	29
70-1027	30554	73	15	70-1072-2	93742	142	29
70-1027	93742	73	15	7G-1073	30554	57	16
70-1029	30554	73	16	70-1089	30554	75	2
70-1028	93742	73	16	70-1090	30554	75	3
70-1029	30554	73	19	70-1098	30554	32	8
70-1029	93742	73	19	70-1098	93742	32	8
70-1030	30554	73	14	70-1101	30554	35	4
70-1030	93742	73	14	70-1101	93742	35	4
70-1031	30554	73	13	70-1102	30554	30	120
70-1031	93742	73	13	70-1102	93742	30	120
70-1032	30554	78	7	70-1102	30554	35	
70-1032	93742	78	7	70-1102	93742	35	
70-1033	30554	78	8	70-1105-1	30554	89	
70-1033	93742	78	8	70-1105-2	30554	89	
70-1047	30554	16	50	70-1105-3	30554	90	
70-1047	93742	16	50	70-1105-4	30554	90	
70-1048	30554	51	8	70-1109-6	30554	72	14
70-1048	93742	51	8	70-1110-1	30554	82	5
70-1049-2	30554	83	14	70-1111	30554	80	18
70-1050-4	30554	55	12	70-1113	30554	35	5
70-1053	30554	46	8	70-1113-1	30554	35	8
70-1053	93742	46	8	70-1113-1	93742	35	8
70-1053	30554	61		70-1113-2	30554	35	7
70-1053	93742	61		70-1113-2	93742	35	7
70-1054	30554	61	52	70-1114	30554	35	9
70-1054	93742	61	52	70-1114	93742	35	9
70-1054	30554	123	35	70-1114-1	30554	35	12
70-1054	93742	123	35	70-1114-1	93742	35	12
70-1056	30554	61	2	70-1114-2	30554	35	11
70-1056	93742	61	2	70-1114-2	93742	35	11
70-1057	30554	61	23	70-1115	30554	46	3
70-1057	93742	61	23	70-1115	93742	46	3
70-1058	30554	46	8	70-1115	30554	53	

SECTION IV. NATIONAL STOCK NUMBER AND PART NUMBER INDEX

REFERENCE NUMBER	FSCM	FIG NO.	ITEM NO.	REFERENCE NUMBER	FSCM	FIG NO.	ITEM NO.
70-1115	93742	53		70-1147	93742	16	58
70-1116	30554	53	23	70-1148	30554	16	42
70-1116	93742	53	23	70-1148	93742	16	42
70-1117	30554	53	2	70-1149	30554	16	28
70-1117	93742	53	2	70-1149	93742	16	28
70-1118	30554	53	21	70-1150	30554	16	44
70-1118	30554	61	51	70-1150	93742	16	44
70-1119	30554	53	20	70-1152	30554	16	78
70-1120	30554	53	22	70-1152	93742	16	78
70-1120	30554	61	49	70-1153	30554	16	77
70-1123	30554	2	4	70-1153	93742	16	77
70-1125	30554	2	1	70-1154	30554	16	65
70-1126	30554	75	6	70-1154	93742	16	65
70-1127	30554	75	6	70-1154-7	30554	16	66
70-1127	30554	79		70-1154-7	93742	16	66
70-1128	30554	75	4	70-1155	30554	16	68
70-1129	30554	75	3	70-1155	93742	16	68
70-1131	30554	47	12	70-1155-10	30554	16	70
70-1131	93742	47	12	70-1155-10	93742	16	70
70-1131	30554	51		70-1156	30554	16	61
70-1131	93742	53		70-1156	93742	16	61
70-1133	30554	53	21	70-1156-7	30554	16	62
70-1133	93742	53	21	70-1156-7	93742	16	62
70-1134	30554	53	2	70-1157	30554	16	63
70-1134	93742	53	2	70-1157	93742	16	63
70-1135	30554	53	18	70-1157-10	30554	16	64
70-1135	30554	48	7	70-1157-10	93742	16	64
70-1136	30554	48	8	70-1159	30554	16	75
70-1136	30554	53	16	70-1159	93742	16	75
70-1137	30554	48	10	70-1160	30554	16	37
70-1137	30554	53	15	70-1160	93742	16	37
70-1138	30554	48	12	70-1161	30554	16	35
70-1138	30554	53	14	70-1161	93742	16	35
70-1140	30554	61	36	70-1162	30554	16	5
70-1141	30554	61	50	70-1162	93742	16	5
70-1142-225	30554	2	28	70-1163	30554	16	6
70-1143	30554	16	51	70-1163	93742	16	6
70-1143	93742	16	51	70-1164-6	30554	16	71
70-1144	30554	16	53	70-1164-6	93742	16	71
70-1144	93742	16	53	70-1164-7	30554	16	71
70-1145	30554	16	54	70-1164-7	93742	16	71
70-1145	93742	16	54	70-1168	30554	16	72
70-1146-4	30554	16	55	70-1168	93742	16	72
70-1146-4	93742	16	55	70-1169	30554	16	76
70-1146-5	30554	16	55	70-1169	93742	16	76
70-1140-5	93742	16	55	70-1170	30554	30	117
70-1146-6	30554	16	55	70-1170	93742	30	117
70-1146-6	93742	16	55	70-1170	30554	33	
70-1147	30554	16	58	70-1170	93742	33	

SECTION IV. NATIONAL STOCK NUMBER AND PART NUMBER INDEX

REFERENCE NUMBER	FSCM	FIG NO.	ITEM NO.	REFERENCE NUMBER	FSCM	FIG NO.	ITEM NO.
70-1171	30554	33	19	70-1207-1	30554	30	
70-1171	93742	33	19	70-1207-1	93742	30	
70-1172	30554	33	15	70-1207-2	30554	30	
70-117224-5	80089	61	36	70-1207-2	93742	30	
70-1173	30554	33	8	70-1207-3	30554	30	
70-1174	30554	33	11	70-1207-3	93742	30	
70-1175	30554	30	117	70-1207-4	30554	30	
70-1175	93742	30	117	70-1207-4	93742	30	
70-1175	30554	33		70-1207-5	30554	30	
70-1175	93742	33		70-1207-5	93742	30	
70-1176	30554	33	19	70-1207-6	30554	30	
70-1176	93742	33	19	70-1207-6	93742	30	
70-1178	30554	33	11	70-1207-7	30554	30	
70-1181	30554	82	27	70-1207-7	93742	30	
70-1181	93742	82	27	70-1207-8	30554	30	
70-1183	30554	80	27	70-1207-8	93742	30	
70-1183	93742	80	27	70-1208	30554	26	
70-1184	30554	82	32	70-1208	93742	26	
70-1184	93742	82	32	70-1209	30554	49	
70-1185-40	30554	123	42	70-1209	93742	49	
70-118546	30554	123	59	70-1211	30554	22	
70-1185-50	30554	123	55	70-1211	93742	22	
70-1185-51	30554	123	54	70-1212	30554	20	
70-1185-53	30554	123	52	70-1212	93742	20	
70-1185-55	30554	123	44	70-1213	30554	21	
70-1187	30554	59	25	70-1213	93742	21	
70-1188	30554	59	26	70-1214	30554	27	
70-1188	30554	60	10	70-1214	93742	27	
70-1189	30554	53	4	70-1215	30554	54	
70-1189	93742	53	4	70-1215	93742	54	
70-1191	30554	46	35	70-1216	30554	23	
70-1191	93742	46	35	70-1216	93742	23	
70-1192	30554	46	38	70-1217	30554	126	
70-1192	93742	46	38	70-1217	93742	126	
70-1193	30554	46	37	70-1218	30554	19	
70-1193	93742	46	37	70-1218	93742	19	
70-1194	30554	80	14	70-1219	30554	9	
70-1195-2	30554	70	27	70-1219	93742	9	
70-1195-3	30554	110	3	70-1220	30554	8	
70-1201	30554	62		70-1220	93742	8	
70-1201	93742	62		70-1221	30554	61	5
70-1202	30554	62		70-1222	30554	6	
70-1202	93742	62		70-1222	93742	6	
70-1204	30554	34		70-1223	30554	30	124
70-1204	93742	34		70-1223	93742	30	124
70-1205	30554	24		70-1224	30554	30	139
70-1205	93742	24		70-1224	93742	30	139
70-1206	30554	25		70-1228-1	30554	61	20
70-1206	93742	25		70-1228-3	30554	61	17

SECTION IV. NATIONAL STOCK NUMBER AND PART NUMBER INDEX

REFERENCE NUMBER	FSCM	FIG NO.	ITEM NO.	REFERENCE NUMBER	FSCM	FIG NO.	ITEM NO.
70-1228-4	30554	61	19	70-1269	93742	34	
70-1228-5	30554	61	22	70-1271	30554	142	
70-1228-6	30554	61	21	70-1271	93742	142	
70-1229	30554	132	18	70-1272	30554	142	69
70-1229	93742	132	18	70-1272	93742	142	69
70-1230	30554	132	39	70-1273	30554	142	11
70-1230	93742	132	39	70-1273	93742	142	11
70-1231	3G554	132	2	70-1274	30554	143	
70-1231	93742	132	2	70-1274	93742	143	
70-1232	30554	130	6	70-1275	30554	142	48
70-1232	93742	130	6	70-1275	93742	142	48
70-1232	30554	132		70-1276	30554	142	64
70-1232	93742	132		70-1276	93742	142	64
70-1233	30554	133		70-1277	30554	142	36
70-1233	93742	133		7G-1277	93742	142	36
70-1234	30554	32	7	70-1278	30554	147	
70-1234	93742	32	7	70-1278	93742	147	
70-1235	30554	30	126	70-1279	30554	45	10
70-1235	93742	30	126	70-1279	93742	45	10
70-1236	30554	30	137	70-1281	30554	45	4
70-1236	93742	30	137	70-1281	93742	45	4
70-1239	30554	30	138	70-1282	30554	132	28
70-1239	93742	30	138	70-1282	93742	132	28
70-1240	30554	30	107	70-1284	30554	132	32
70-1240	93742	30	107	70-1284	93742	132	32
70-1240	30554	32		70-1286	30554	132	34
70-1241	30554	80	20	70-1288	30554	45	7
70-1241	93742	80	20	70-1288	93742	45	7
70-1243	30554	30	140	70-1291	30554	142	55
70-1243	93742	30	140	70-1293	30554	142	62
70-1244	30554	70	36	70-1295	30554	2	12
70-1244	93742	70	36	70-1295	93742	2	12
70-1245	30554	70	42	70-1297	30554	125	
70-1245	93742	70	42	70-1297	93742	125	
70-1253	30554	131		70-1299	30554	130	
70-1253	93742	131		70-1299	93742	130	
70-1256	30554	135		70-1303	30554	127	
70-1256	93742	135		70-1303	93742	127	
70-1257	30554	70	41	70-1305	30554	142	1
70-1257	93742	70	41	70-1305	30554	16	8
70-1258	30554	135	7	70-1305	30554	16	19
70-1258	93742	135	7	70-1306	30554	53	11
70-1260	30554	135	8	70-1306	93742	53	11
70-1260	93742	135	8	70-1307	30554	61	28
70-1266	30554	23		70-1307	93742	61	28
70-1266	93742	23		70-1308	30554	53	12
70-1267	30554	5	5	70-1308	93742	53	12
70-1267	93742	5	5	70-1308	30554	61	29
70-1269	30554	34		70-1308	93742	61	29

SECTION IV. NATIONAL STOCK NUMBER AND PART NUMBER INDEX

REFERENCE NUMBER	FSCM	FIG NO.	ITEM NO.	REFERENCE NUMBER	FSCM	FIG NO.	ITEM NO.
70-1310	30554	45	8	70-1331	30554	3	6
70-1313	30554	83	10	70-1332	30554	1	39
70-1314-21	30554	70	34	70-1332	93742	1	39
70-1314-25K	30554	96	3	70-1333	30554	142	10
70-1315-30	30554	83	6	70-1333	93742	142	10
70-1319-1	30554	1	36	70-1335	30554	1	43
70-1319-1	30554	7	9	70-1335	93742	1	43
70-1319-1	30554	16	28	70-1336	30554	16	36
70-1319-2	30554	2	9	70-1336	93742	16	36
70-1319-2	30554	7	1	70-1337	30554	142	54
70-1319-2	30554	16	33	70-1337	93742	142	54
70-1319-2	30554	18	1	70-1339	30554	142	2
70-1319-2	30554	46	1	70-1339	93742	142	2
70-1319-2	30554	74	4	70-1341	30554	123	34
70-1319-2	30554	80	23	70-1341	93742	123	34
70-1319-2	30554	125	1	70-1342-1	30554	57	4
70-1319-2	30554	130	2	70-1343	30554	45	2
70-1319-3	30554	4	1	70-1343	93742	45	2
70-1319-3	30554	16	31	70-1345	30554	16	57
70-1319-3	30554	123	7	70-1345	93742	16	57
70-1319-4	30554	1	1	70-1346	30554	16	57
70-13194	30554	2	24	70-1346	93742	16	57
70-1319-4	30554	7	10	70-1351-1	30554	16	7
70-1319-4	30554	16	40	70-1351-1	93742	16	7
70-1319-4	30554	18	12	70-1351-2	30554	16	7
70-1319-4	30554	30	110	70-1351-2	93742	16	7
70-1319-4	30554	46	9	70-1352-1	30554	16	13
70-1319-4	30554	46	36	70-1352-1	93742	16	13
70-1319-4	30554	70	40	70-1352-2	30554	16	14
70-1319-4	30554	72	38	70-1352-2	93742	16	14
70-1319-4	30554	123	19	70-1352-3	30554	16	10
70-1319-4	30554	123	27	70-1352-3	93742	16	10
70-13194	30554	130	35	70-1352-5	30554	16	14
70-1319-4	30554	142	43	70-1352-5	93742	16	14
70-1319-5	30554	1	40	70-1352-6	30554	16	10
70-1319-5	30554	16	49	70-1352-6	93742	16	10
70-1319-5	30554	30	135	70-1353	30554	1	35
70-1319-6	30554	18	19	70-1353	93742	1	35
70-1319-6	30554	30	121	70-1354	30554	1	31
70-1319-6	30554	142	14	70-1354	93742	1	31
70-1319-7	30554	123	17	70-1355	30554	1	32
70-1319-8	30554	30	123	70-1355	93742	1	32
70-1320-9	30554	40	5	70-1356	30554	123	26
70-1325	30554	16	52	70-1356	93742	123	26
70-1325	93742	16	52	70-1357	30554	3	4
70-1326	30554	82	19	70-1358	93742	123	9
70-1329	30554	16	73	70-1358	30554	123	9
70-1329	93742	16	73	70-1361	30554	2	10
70-1330	93742	3	6	70-1361	93742	2	10

SECTION IV. NATIONAL STOCK NUMBER AND PART NUMBER INDEX

REFERENCE NUMBER	FSCM	FIG NO.	ITEM NO.	REFERENCE NUMBER	FSCM	FIG NO.	ITEM NO.
70-1363	30554	16	29	70-1384	30554	55	24
70-1363	93742	16	29	70-1384	93742	55	24
70-1367	30554	46	7	70-1386	30554	57	29
70-1367	93742	46	7	70-1387	30554	55	33
70-1367	30554	55		70-1387	43742	55	33
70-1367	93742	55		70-1388	30554	57	14
70-1368	30554	46	7	70-1388	93742	57	14
70-1368	93742	46	7	70-1389	30554	123	23
70-1368	30554	55		70-1389	93742	123	23
70-1368	93742	55		70-1390	30554	59	23
70-1369	30554	55	5	70-1391	30554	60	14
70-1369	93742	55	5	70-1391	30554	63	5
70-1369	30554	57		70-1393	30554	36	14
70-1369	93742	57		70-1393	93742	36	14
70-1370	30554	59		70-1394	30554	3	11
70-1370	93742	59		70-1394	93742	3	11
70-1370	30554	57	3	70-1395	30554	36	4
70-1370	93742	57	3	70-1395	93742	36	4
70-1371	30554	55	31	70-1396	30554	16	74
70-1371	93742	55	31	70-1396	93742	16	74
70-1371	30554	60		70-1399	30554	67	4
70-1371	93742	60		70-1399	93742	67	4
70-1372	30554	55	31	70-1404	30554	56	
70-1372	93742	55	31	70-1404	93742	56	
70-1372	30554	60		70-1408	30554	33	6
70-1372	93742	60		70-1408	93742	33	6
70-1373	30554	59	31	70-1409	30554	123	24
70-1373	93742	59	31	70-1409	93742	123	24
70-1374-1	30554	60	21	70-1412	30554	72	34
70-1374-1	93742	60	21	70-1415	30554	70	32
70-1374-2	30554	60	21	70-1416	30554	130	51
70-1374-2	93742	60	21	70-1416	93742	130	51
70-1375	30554	55	15	70-1419	30554	124	12
70-1375	93742	55	15	70-1419	93742	124	12
70-1376	30554	55	13	70-1420	30554	124	11
70-1376	93742	55	13	70-1420	93742	124	11
70-1377	30554	55	14	70-1424	30554	33	7
70-1377	93742	55	14	70-1424	93742	33	7
70-1378	30554	55	35	70-1424	09527	123	11
70-1378	93742	55	35	70-1425	30554	58	
70-1379	30554	55	2	70-1425	93742	58	
70-1379	93742	55	2	70-1426	30554	7	13
70-1380	30554	57	19	70-1428	30554	33	9
70-1381	30554	55	17	70-1428	93742	33	9
70-1381	93742	55	17	70-1429	30554	33	10
70-1382	30554	55	16	70-1429	93742	33	10
70-1382	93742	55	16	70-1433	30554	130	36
70-1383	30554	55	23	70-1433	93741	130	36
70-1383	93742	55	23	70-1434	30554	130	42

SECTION IV. NATIONAL STOCK NUMBER AND PART NUMBER INDEX

REFERENCE NUMBER	FSCM	FIG NO.	ITEM NO.	REFERENCE NUMBER	FSCM	FIG NO.	ITEM NO.
70-1434	93742	130	42	70-1466	30554	132	35
70-1435	10554	130	45	70-1466	93742	132	35
70-1435	93742	130	45	70-1467	30554	16	67
70-1436	30554	46	16	70-1467	93742	16	67
70-1436	9,742	46	16	70-1470	30554	16	18
70-1438	30554	123	28	70-1470	93742	16	18
70-1438	93742	123	28	70-1470-21	30554	16	21
70-1438-1	30554	123	31	70-1470-21	93742	16	21
70-1438-1	93742	123	31	70-1474	30554	123	11
70-1439	30554	123	52	70-1480	30554	16	59
70-1439	93742	123	52	70-1480	93742	16	59
70-1440	30554	55	18	70-1481	30554	16	60
70-1440	93742	55	18	70-1481	93742	16	60
70-1440	30554	57		970-1482	30554	125	57
70-1440	93742	57	9	70-1482	93742	125	57
70-1442-1	30554	3		70-1483	30554	73	18
70-1442-6	30554	16	32	70-1483	93742	73	18
70-1443	30554	98	4	70-1484	30554	26	17
70-1443	93742	98	4	70-1485	30554	16	20
70-1450	30554		123	670-1485	93742	16	20
70-1450	91742	123	6	70-1486	30554	125	55
70-1451	30554	123	5	70-1486	93742	125	55
70-1454	30554	16	48	70-1487	30554	130	9
70-1454	93742	16	48	70-1487	93742	130	9
70-1455-1	30554	16	11	70-1488	30554	16	69
70-1455-1	93742	16	11	70-1488	93742	16	69
70-1455-2	30554	16	12	70-1489	30554	125	32
70-1455-2	93742	16	12	70-1489	30554	130	46
70-1455-3	30554	16	12	70-1491-36	30554	70	4
70-1455-3	93742	16	12	70-1491-36	30554	82	25
70-1455-4	30554	16	11	70-1492	30554	130	47
70-1455-4	93742	16	11	70-1494-6	30554	130	44
70-1455-5	30554	16	15	70-1495-8	30554	75	9
70-1455-5	93742	16	15	70-1496-6	30554	75	10
70-1455-6	30554	16	9	70-1496-6	30554	125	27
70-1455-6	93742	16	9	70-1498	30554	125	29
70-1455-7	30554	16	15	70-1498	30554	130	43
70-1455-7	93742	16	15	70-1500	30554	72	8
70-1455-8	30554	16	9	70-1501	30554	46	29
70-1455-8	93742	16	9	70-1504	30554	83	4
70-1459	93742	123	20	70-1504	30554	113	1
70-1459	30554	123	20	70-1505	30554	7	4
70-1460	93742	123	18	70-1505	93742	7-	4
70-1460	30554	123	18	70-1506	30554	7	5
70-1461	30554	36	7	70-1506	93742	7	5
70-1461	93742	36	7	70-1507	93742	3	2
70-1461	30554	46	21	70-1508	30554	1	37
70-1461	93742	46	21	70-1508	93742	1	37
70-1464	30554	36	9	70-1509	30554	16	26

SECTION IV. NATIONAL STOCK NUMBER AND PART NUMBER INDEX

REFERENCE NUMBER	FSCM	FIG NO.	ITEM NO.	REFERENCE NUMBER	FSCM	FIG NO.	ITEM NO.
70-1510	30554	16	22	70-1530-3	93742	125	13
70-1512	30554	83	5	70-1530-3	30554	130	4
70-1512	30554	113	2	70-1530-3	93742	130	4
70-1515	30554	72	21	70-1531-1	30554	75	15
70-1515	93742	72	21	70-1531-1	30554	135	5
70-1516	30554	46	27	70-1531-2	30554	72	73
70-1516	93742	46	27	70-1531-2	30554	83	13
70-1518	30554	75	7	70-1531-2	30554	135	11
70-1519	30554	55	34	70-1532	30554	67	6
70-1521-1	30554	72	28	70-1533	30554	83	2
70-1521-1	93742	72	28	70-1533	93742	83	2
70-1521-3	30554	72	30	70-1534	30554	18	15
70-1521-3	93742	72	30	70-1534	93742	18	15
70-1521-4	30554	72	32	70-1535	30554	18	18
70-1521-4	93742	72	32	70-1535	93742	18	18
70-1521-5	30554	70	11	70-1535	30554	36	15
70-1521-6	30554	83	7	70-1535	93742	36	15
70-1521-6	93742	83	7	70-1537	30554	18	8
70-1522-1	93742	2	19	70-1537	93742	18	8
70-1522-2	93742	2	17	70-1538	30554	16	43
70-1524	30554	63	4	70-1538	93742	16	43
70-1525-2	30554	72	26	70-1538	30554	18	11
70-1525-2	93742	72	26	70-1539	93742	18	11
70-1529	30554	130	14	70-1539	30554	110	8
70-1529-10	30554	2	16	70-1539	93742	110	8
70-1529-10	30554	46	14	70-1545	93742	3	2
70-1529-12	30554	18	14	70-1546	30554	72	3
70-1529-12	30554	135	12	70-1546	30554	110	2
70-1529-14	30554	18	13	70-1567	30554	68	31
70-1529-16	30554	46	15	70-1571	30554	30	16
70-1529-22	30554	142	7	70-1571	30554	30	19
70-1529-28	30554	18	26	70-1572	30554	30	7
70-1529-4	30554	18	2	70-1572	30554	30	10
70-1529-5	30554	142	6	70-1572	30554	30	13
70-1529-6	30554	18	4	70-1573	30554		145
70-1529-6	30554	46	12	70-1573	93742		145
70-1529-6	30554	74	5	70-1582-1	30554	1	8
70-1529-6	30554	125	3	70-1582-1	93742	1	8
70-1529-8	30554	1	3	70-1582-2	30554	1	19
70-1529-8	30554	18	9	70-1592-2	93742	1	19
70-1529-8	30554	7	3	70-1582-3	30554	1	24
70-1529-8	30554	46	13	70-1582-3	93742	1	24
70-1529-9	30554	18	10	70-1582-4	30554	1	15
70-1529-9	30554	125	5	70-1582-4	93742	1	15
70-1530-1	30554	125	37	70-1582-5	30554	1	4
70-1530-1	93742	125	37	70-1582-5	93742	1	4
70-1530-2	30554	125	25	70-1583	30554	110	1
70-1530-2	93742	125	25	70-1585-12	30554	70	14
70-1530-3	30554	125	13	70-1585-12	30554	80	3

SECTION IV. NATIONAL STOCK NUMBER AND PART NUMBER INDEX

REFERENCE NUMBER	FSCM	FIG NO.	ITEM NO.	REFERENCE NUMBER	FSCM	FIG NO.	ITEM NO.
70-1586	30554	74	6	70-1630	30554	53	9
70-1586	93742	74	6	70-1630	30554	61	26
70-1591	30554	74	9	70-1631	30554	78	14
70-1592-2	30554	125	20	70-1631	93742	78	14
70-1594	30554	70	35	70-1633	30554	142	65
70-1598	30554	144		70-1634	30554	142	68
70-1598	93742	144		70-1900	30554	67	8
70-1599	30554	18	25	70-1900	30554	68	
70-1600	30554	30	131	70-1901	30554	67	8
70-1600	93742	30	131	70-1901	12532	67	8
70-1601	30554	146		70-1901	30554	68	
70-1601	93742	146		70-1901	12532	68	
70-1602	30554	7	12	70-1904	30554	68	11
70-1602	93742	7	12	70-1904	12532	68	11
70-1603	30554	28		70-1905	30554	68	12
70-1603	93742	28		70-1905	12532	68	12
70-1604	30554	18	20	70-1906	30554	68	18
70-1604	93742	18	20	70-1906	12532	68	18
70-1605	30554	75	4	70-1907	30554	68	33
70-1605	93742	75	4	70-1907	12352	68	33
70-1607	30554	72	10	70-1908	30554	68	34
70-1607	93742	72	10	70-1909	30554	68	35
70-1607-1	30554	72	13	70-1909	12352	68	35
70-1607-1	93742	72	13	70-1910	30554	68	26
70-1608	30554	72	76	70-1910	12352	68	26
70-1609	30554	72	43	70-1911	30554	68	51
70-1610	30554	33	31	70-1911	12532	68	51
70-1610	30554	72	44	70-1912	30554	68	43
70-1611	30554	2	23	70-1912	12532	68	43
70-1611	30554	72	45	70-1913	330554	68	44
70-1612	30554	29		70-1913	12532	68	44
70-1612	93742	29		70-1914	30554	68	46
70-1613	30554	27		70-1914	12532	68	46
70-1613	93742	27		70-1915	12532	68	47
70-1618-1	30554	123	37	70-1916	30554	68	55
70-1618-2	30554	123	36	70-1916	12532	68	55
70-1619	30554	2	11	70-1917	30554	68	39
70-1621	30554	46	17	70-1917	12532	68	39
70-1621	93742	46	17	70-1918	30554	68	38
70-1622	93742	2	20	70-1918	12532	68	38
70-1624	30554	2	18	70-1919	12532	68	37
70-1626-1	30554	123	14	70-1920	30554	68	45
70-1626-2	30554	35	2	70-1920	12532	68	45
70-1626-2	93742	35	2	70-1921	30554	68	5
70-1627	30554	75	5	70-1922	30554	68	4
70-1627	93742	75	5	70-1923	30554	68	13
70-1628	30554	92	3	70-1923	12532	68	13
70-1628	30554	93		70-1924	30554	68	14
70-1629	30554	89	12	70-1924	12532	68	14

SECTION IV. NATIONAL STOCK NUMBER AND PART NUMBER INDEX

REFERENCE NUMBER	FSCM	FIG NO.	ITEM NO.	REFERENCE NUMBER	FSCM	FIG NO.	ITEM NO.
70-1925	30554	68	50	70-1955570-1951	30554	68	72
70-1925	93742	68	50	70-1955570-1951	12532	68	72
70-1926	30554	68	20	70-195670-1952	30554	68	72
70-1926	12532	68	20	70-195670-1952	12532	68	72
70-1927	30554	68	26	70-1959	30554	68	8
70-1927	12532	68	26	70-1960	30554	68	11
70-1928	30554	68	51	70-1961	30554	68	10
70-1929	30554	68	55	70-1962	30554	68	9
70-1929	12532	68	55	70-1963	30554	68	21
70-1930	12532	68	48	70-1964	30554	68	6
70-1930	30554	124	13	70-1965	30554	68	77
70-1030	12532	124	13	70-2209	30554	55	2
70-1931-1	30554	68	68	70-4012	30554	13	26
70-1931-1	12532	68	68	70-4016	30554	13	28
70-1931-2	30554	68	70	70-4020	30554	45	9
70-1931-2	12532	68	70	70-501-1	30554	30	
70-1932	30554	68	56	70-501-2	30554	31	
70-1932	12532	68	56	70-502	30554	4	2
70-1933	30554	68	69	70-502	93742	4	2
70-1933	12532	68	69	70-514	30554	12	5
70-1934	30554	68	63	70-514	93742	12	5
70-1934	12532	68	63	70-515	30554	11	
70-1935	30554	68	71	70-515	93742	11	
70-1935	12532	68	71	70D44672B02	31211	84	11
70-1936	30554	69	12	70D44672B02	31211	85	
70-1936	12532	69	12	70011-0010	93742	33	11
70-1938	30554	68	58	7001-0011	93742	33	11
70-1938	12532	68	58	7001-0012	93742	33	8
70-1938	30554	69		7002-0014	93742	61	37
70-1938	12532	69		7002-0016	93742	57	16
70-1939	30554	69	9	7002-0017	93742	55	29
70-1940	30554	68	62	7002-0018	93742	132	38
70-1940	12532	68	62	7046-102	22938	136	15
70-1941	12532	68	62	7047-3	22938	137	6
70-1941	30554	68	62	7047-5	62589	137	8
70-1942-1	39554	69	13	7070-1	22938	128	12
70-1942-1	12532	69	13	7070-13	22938	128	17
70-1942-2	30554	69	14	7070-20	22938	128	1
70-1942-2	12532	69	14	7070-22	22938	128	13
70-1943	30554	68	29	7070-3	22938	128	5
70-1943	12532	68	29	7070-4	22938	128	2
70-1944	30554	68	30	7070-5	22938	128	3
70-1944	12532	68	30	7070-6	22938	128	8
70-1948	30554	68	54	7070-7	22938	128	11
70-1948	12532	68	54	7070-9	22938	128	10
70-1949	30554	68	53	70916965	6N299	118	117
70-1949	12532	68	53	70917806	6N299	100	10
70-1950	30554	68	53	70917809	6N299	100	11
70-1950	12532	68	53	70919800	6N299	100	13

SECTION IV. NATIONAL STOCK NUMBER AND PART NUMBER INDEX

REFERENCE NUMBER	FSCM	FIG NO.	ITEM NO.	REFERENCE NUMBER	FSCM	FIG NO.	ITEM NO.
70920411	6N299	100	12	74036659	6N299	120	7
70921324	6N299	118	15	74036681	6N299	126	13
70921534	6N299	100	9	74036897	6N299	118	
70930506	6N299	101	13	74036977	6N299	118	1
70934784	6N299	100	2	74037135	6N299	120	4
7123	83550	23	15	74037148	6N299	101	16
72-0504-8	30554	16	56	74037199	6N299	100	15
72-0504-8	93742	16	56	74037210-7	6N299	118	22
70-0504-9	30554	16	56	74037242	6N299	101	15
72-0504-9	93742	16	56	74037221	6N299	126	14
72-0504-10	30554	16	56	74037221	6N299	121	14
72-0504-10	93742	16	56	74060000	6N299	101	23
72-2203-1	54125	90		4062761	6N299	101	24
72-2203-2	54125	90		74062805	6N299	101	22
72-2209	30554	47		74062806	6N299	101	21
72-2209	93742	47		74062807	6N299	101	20
72-2209	30554	48	-	74062808	6N299	101	18
72-2297-2	30554	111	45	74322188	6N299	100	7
72-502-2	30554	39	36	74322293	6N299	100	3
72-501	30554	37	15	74380652	6N299	101	11
72-503	30554	37	21	74517266-8	6N299	101	9
72FL1-4X-8	30327	99	4	75-0809-1	30554	82	14A
7238X2	79470	81	26	75-0809-1	30554	124	5
73-0508	30554	81	47	75-0851	30554	61	24
74-0650	30554	125	4	75-190220-7P	77820	147	9
74-0650	93742	125	4	75-190611-4S	77820	26	13
74F01DA103	56699	39	43	75-190611-4S	77820	131	5
74F01DA224	01002	39	43	75-190620-7S	77820	143	3
74F01DA473	56699	39	43	78-190628-9P	77820	131	4
74F01DA474	56699	39	43	7660K13	27919	132	16
74F01DA564	06001	39	43	77-505	30554	2	22
74F01DC205	06001	39	42	7748637	19728	94	27
74009199	6N299	100	4	7748641	19728	93	13
74009236-3	6N299	100	14	7748643	19728	94	25
74025146-7	6N299	101	6	7762609	81263	26	17
74025150	6N299	100	1	779343	79500	103	8
74025150	6N299	101	17	8-4CTXB	45681	125	49
7402555	6N299	118	3	8-4CTXB	45681	130	13
74028741	6N299	113	20	8-4VTXB	30780	125	47
74029876	6N299	121	7	8-4VTXB	30780	730	28
74035008	6N299	121	21	8-41401400	81343	96	3
74035388	6N299	118	14	8-5758	22938	136	23
74035395	6N299	121	4	8-5758	22938	139	
74035455	6N299	119	10	8-606	22938	139	4
74035849-4	6N299	106	18	8-8CTXB	30780	130	18
74036548	6N299	100	5	9-8CTXB	30780	125	33
74036572	6N299	100	8	8-8FBTXB	30780	130	45
74036609	6N299	120	5	8-8VTXB	30780	125	39
74036653	6N299	101	19	8-8VTXB	30780	130	38

SECTION IV. NATIONAL STOCK NUMBER AND PART NUMBER INDEX

REFERENCE NUMBER	FSCM	FIG NO.	ITEM NO.	REFERENCE NUMBER	FSCM	FIG NO.	ITEM NO.
8-8104	22938	140		83-1	92702	148	28
8-8070202CA	81343	82	17	83-10	92702	148	25
8X1681	68505	93	40	83-2004	30554	63	4
8X3147	68505	93	32	83-2017-17	30554	63	
8X3360	68505	93	49	8364029	19207	139	5
8X3437	24975	94	3	8364029	19207	141	5
8X3445	68505	93	15	839981	19207	75	15
8X349	24975	94	18	84-1015	30554	46	8
8X3656	68505	93	41	84-1290	82121	142	57
80-0901-0511203	72619	142	49	85-11-500-16	94222	16	22
80-1000-3	30554	2	21	85-15	92702	148	8
801-042	54125	90	8	85-15	92702	148	15
801-058	54125	90	9	8527012	18876	103	7
804-0331-500	72619	13	21	85-34-101-20	94222	16	23
804-0331-500	72619	129	9	85-35-295-15	94222	16	26
804-0331-500	72619	132	8	8652	64560	134	3
804-0333-500	72619	13	24	881-16	98441	2	27
804-0333-500	72619	132	11	8811-3-8	92702	148	18
81-1000	30554	123	41	8906K1359	27192	13	38
81-1002-3	30554	123	43	89900001	07988	45	8
81-1003	30554	123	57	8995	64560	134	6
81-1004-3	30554	123	47	9L8412	6N299	120	11
81-2001	30554	123	25	90-33	68505	87	6
81-2001	30554	123	62	900-152	03764	72	3
81-2003-7	30554	123	58	900-152	03764	101	2
81-2004-1	30554	123	53	906248-4	83179	99	1
81-6	92702	148	29	91-12-1	92702	148	11
81-600	30554	81	17	91-19-11	92702	148	2
81-7	92702	148	30	91-19-16	92702	148	22
81-8	92702	148	31	91-19-6	92702	148	19
8108-000-0082-01	72619	13	12	91-34-2	92702	148	23
8104-2	22938	140	4	919800	92982	99	5
8104-10	22938	140	2	9-207	22988	146	17
8104-11	22938	140	3	9200	22988	141	31
8104-13	22938	140	5	920677	09906	97	7
8104-15	22938	140	7	92-1	92702	148	14
8104-17	22938	140	9	9224N171	06540	55	32
8104-19	22938	140	11	9224N171	06540	57	4
8170610	54125	90	11	9231N171	06540	142	35
8170613	54125	90	10	92-8	92702	148	3
8170614	54125	90	6	93-57	92702	148	21
8170616	54125	90	4	8057	22938	141	9
8170618-1	54125	90	12	8058	22938	141	10
8170618-2	54125	90	12	81-1000-4	30554	123	41
8170619	54125	90	3	94-1-1	92702	148	5
8180100	54125	90	13	9476	24161	84	4
82-1-2	92702	148	7	9-606	22988	139	8
8237	22938	140	6	970-1	17284	2	2
8237-18	22938	140	10	970-2	17284	2	3

SECTION IV. NATIONAL STOCK NUMBER AND PART NUMBER INDEX

REFERENCE NUMBER	FSCM	FIG NO.	ITEM NO.	REFERENCE NUMBER	FSCM	FIG NO.	ITEM NO.
98292-2-250	60119	13	56	990-0002-009	05574	15	4
990-0001-012	05574	15	6	990-0002-009	05574	64	5
990-0001-012	05574	64	7	990-0002-030	05574	12	2
990-0001-035	05574	15	5	990-0007-000	05574	15	7
990-0001-035	05574	64	6	99836	60119	13	58
990-0001-054	05574	12	3	99947P130	60119	13	72
990-0001-063	05574	12	4				

SECTION IV. NATIONAL STOCK NUMBER AND REFERENCE NUMBER INDEX

Reference Designator	Figure & Item No.	Reference Number	Reference Designator	Figure & Item No.	Reference Number
C3	39-42	625D1 E205J	DS8	13-20	MS25331-2
C3	39-42	625D1 E205J	DS9	10-9	MS25237-327
C3	39-41	1A43KAH1	DS10	10-9	MS25237-327
C3	39-42	625D1E205J	DS301	132-10	MS25331-4
C4	12-10	M39022/01-1661	DS302	132-7	MS25331-2
C4	30-134	CA36KFW254	FI	10-3	F02A250V1AS
C5	12-10	M39022/01-1661	F301	132-14	F02A250V2AS
C5	30-134	CA36KFW254	FL1	70-35	LS40820
C5	39-31	X663F30552W	FL2	70-35	LS40820
C6	12-10	M39022/01-1661	G1	67-8	70-1900
C6	39-20	X663F20551W	G1	67-8	70-1901
C6	39-20	69-717-2	G1	68-	70-1900
C7	12-10	M39022/01-1661	G1	68-	70-1901
C8	12-10	M39022/01-1661	G2	84-11	70D44672B02
C9	12-10	M39022/01-1661	G2	85-	70D44672B02
C9	39-20	X663F20551W	J1	14-3	MS3102R36-7P
C9	39-20	69-717-2	J2	62-19	MS3102R36-7S
C9	39-21	X663F20551W	J3	38-4	MS3102R22-14P
C9	39-21	69-717-2	J3	62-16	MS3102R14S6S
C10	12-10	M39022/01-1661	J4	49-6	MS3102R20-29P
C11	10-7	M39006-02-1300	J5	62-10	MS3102R36-7P
C200	60-13	CQ05A1KB74K3	J6	62-18	MS3102R20-27S
C200	60-13	CQ05A1KB74K3	J7	62-17	MS3102R18-11SC
C201	59-8	M39003/02-0191	J8	54-5	MS3102R24-28S
C202	59-7	M39003/01-3032	J9	56-6	MS3102R14S6P
C204	60-12	M39006/01-3074	110	62-15	MS3102R32-7P
C204	60-12	M39006/01-3074	111	58-4	3102R18-18
C205	60-17	M39006/01-3071	J12	11-3	69-502-7
C206	60-11	M39006/01-3074	J13	29-7	MS3106R22-14S
C206	60-12	M39006/01-3074	J13	56-8	MS3102R22-14P
DS1	10-9	MS25237-327	J15	62-14	MS3102R20-29S
DS1	13-14	6S6-30V	J16	66-2	MS3102R20-29P
DS1	129-8	MS25331-4	J19	133-8	MS3102R28-9S
DS2	10-9	MS25237-327	J27	129-6	MS3102R18-11SC
DS2	13-14	6S6-30V	J29	62-13	MS3102R22-19S
DS3	10-9	MS25237-327	J31	61-6	MS3106R24-28P
DS3	13-14	6S6-30V	J31	62-12	MS3102R24-28S
DS4	10-9	MS25237-327	J31	62-13	MS3102R2219S
DS4	13-15	51-3502-0137-203	J32	54-4	MS3102R24-28P
DS5	10-9	MS25237-327	J45	6-6	MS3102R18-4P
DS5	13-15	51-3502-0137-203	J46	6-6	MS3102R18-4P
DS6	10-9	MS25237-327	J47	6-6	MS3102R18-4P
DS6	13-23	MS25331-4-313	J49	133-7	MS3102R16-10P
DS7	10-9	MS25237-327	J50	62-11	MS3102R28-12SC
DS7	13-20	MS25331-2	J51	49-5	MS3102R28-12P
DS8	10-9	MS25237-327	J54	62-12	MS3102R24-28S

SECTION IV. NATIONAL STOCK NUMBER AND REFERENCE NUMBER INDEX

Reference Designator	Figure & Item No.	Reference Number	Reference Designator	Figure & Item No.	Reference Number
J55	3-7	WC596112-4	P3	21-4	MS3106R14S6P
J81	147-9	75-1902207P	P4	22-3	MS3106R20-29S
K1	10-13	M5757/23-003	P5	26-16	MS3102R36-7S
K1	15-2	M5757/23-003	P5	38-5	MS3102R10SL-4P
k3	61-36	70-117224-5	P6	93	M3106R20-27P
K5	64-3	M5757/23-003	P7	126-2	MS3106R18-IIP
K6	15-2	M5757/23-003	P7	127-3	MS3106R18-11S
K7	64-3	M5757/23-003	P8	23-6	MS3106R24-28P
K8	64-3	M5757/23-003	P9	21-3	MS3106R14S6S
KII	53-22	11636	P10	27-3	M3106R32-7S
K11	61-49	11636	P11	56-7	MS3106R18-1P
K12	53-20	11638	P12	92	MS3106R20-27S
K12	61-50	23370	P14	26-15	MS3106R14S-2S
K16	53-21	23390	P15	6-5	MS3106R20-29P
K16	61-51	23390	P16	22-3	MS3106R20-29S
K17	45-8	89900001	P17	23-5	MS3106R22-14S
L1	39-6	TRA1005	P19	131-4	75-190628-9P
L1	39-6	69-811-1	P21	23-4	M83723/23R1104
L1	103-15	22316	P22	25-3	MS3106R14S2P
L2	39-7	TRA1006	P23	24-3	MS3106R14S5S
L2	39-7	TRA1252	P24	25-3	MS3106R14S2P
L3	39-17	TW62510	P25	24-3	MS3106R14S5S
L3	39-17	TW62511	P26	126-3	MS3106R18-11S
L3	72-43	240091	P26	127-2	MS3106R18-11P
L4	93-14	11610149	P27	126-3	MS3106R18-11S
L4	94-	11610149	P27	127-2	MS3106R18-11P
MT1	96-1	506AD	P28	126-2	MS3106R18-11P
MT2	107-11	506AE	P28	127-3	MS3106R18-11S
M1	13-49	505-BD	P31	19-4	MS3106R24-28P
M1	13-49	69-576-2	P32	19-3	MS3106R24-28S
M2	13-44	505-BE	P33	26-15	MS3106R14S-2S
M2	13-44	69-577	P35	26-13	75-19061148S
M3	13-48	505-BC	P36	26-13	75-190611-4S
M3	13-48	69-575	P38	26-13	75-190611-4S
M4	13-43	253633	P41	27-4	MS3106R20-29S
M5	13-40	M-3971/1-5	P42	26-15	MS3106R14S-2S
M6	13-7	267839	P43	26-14	MS3106R18-5P
M7	13-26	260935	P50	20-3	MS3106R28-12P
M8	13-8	254014	P50	144-4	75-190128-12P
M8	13-8	267842	P51	20-4	MS3106R28-12S
M9	13-27	254013	P51	144-5	75-190628
OP	96-2	SP1Z20FA	P54	23-6	MS3106R24-28P
P1	8-2	MS3106R36-7S	P80	131-5	75-190611-4S
P1	38-3	MS3102R14S2S	P81	144-3	75-190620-78
P2	8-3	MS3106R36-7P	Q1	39-11	2N3773
P2	38-6	MS3102R14S5P	Q2	39-11	2N3773

SECTION IV. NATIONAL STOCK NUMBER AND REFERENCE NUMBER INDEX

Reference Designator	Figure & Item No.	Reference Number	Reference Designator	Figure & Item No.	Reference Number
Q201	59-1	JAN2N2060	R18	37-14	69-738-6
Q202	59-21	JAN2N489A	R19	12-7	RCR20G102JS
Q203	59-20	JAN2N697	R20	12-7	RCR20G102JS
Q204	59-2	JAN2N3250A	R20	39-23	RW68V302
Q206	60-9	JAN2N697	R22	39-24	K48181-5100
R1	12-6	RCR20G222JS	R23	39-10	04306-8119
R1	13-32	M22-04-00181 FD	R23	51-7	RER75F7R50R
R1	39-39	2DA750	R24	51-7	RER75F7R50R
R1A	39-39	2DA750	R25	51-7	RER75F7R50R
R2	12-6	RCR20G222JS	R28	53-9	70-1630
R2	13-31	M22-03-00161FD	R28	61-26	70-1630
R3	12-6	RCR20G222JS	R29	61-24	75-0851
R3	64-15	RWR78S1501FR	R37	39-24	K48181-5100
R4	12-6	RCR20G222JS	R37	39-29	K48181-5100
R4	39-24	K48181-5100	R201	59-22	RCR20G221JS
R4	39-29	K48181-5100	R202	59-15	RWR89S2001FR
R4	63-3	R2R70F2490R	R203	59-9	RCR20G101JS
R5	12-6	RCR20G222JS	R203	59-11	RCR20G681JS
R5	39-8	K48181-15	R204	60-7	RCR20G332JS
R5	63-3	R2R70F2490R	R206	59-14	RWR89S1000FR
R6	12-6	RCR20G222JS	R207	59-13	RJR24FW102P
R6	64-14	RW56V512	R209	59-12	RWR89S1001FR
R7	12-6	RCR20G222JS	R210	59-10	RCR20G272JS
R7	64-13	RWR78S2671FR	R211	59-24	RJ22FW503
R8	12-6	RCR20G222JS	R212	59-6	RJR24FW103P
R8	64-13	RWR78S2671FR	R213	59-17	RV1rR89S3011FR
R8	39-24	K48181-5100	R214	59-18	RW79U5001F
R9	12-6	RCR20G222JS	R215	59-19	RWR89S1500FR
R9	64-14	RW56V512	R216	57-12	RW33V102
R10	12-6	RCR20G222JS	R217	57-12	RW33V102
R10	15-13	RWR78S2671FR	R218	60-19	RCR32G512JS
R10	39-37	111218	R219	55-21	RW33V150
R10	39-38	2DA1250	R220	60-6	RJR24FW502P
R11	37-10	69-738-4	R221	55-20	RW33V300
R11	12-7	RCR20G102JS	R222	55-20	RW33V300
R12	12-7	RCR20G102JS	R223	55-20	RW33V300
R12	37-9	69-738-3	R224	55-21	RW33V150
R13	12-7	RCR20G102JS	R225	60-20	RWR84S3010FR
R14	12-7	RCR20G102JS	R226	60-18	RWR74S1000FR
R14	37-11	69-738-1	R227	59-16	RCR20G121JS
R15	12-7	RCR20G102JS	SCR1	12-8	2N1596
R15	37-12	RA20TASB501A	SCR10	12-8	2N1596
R16	12-7	RCR20G102JS	SR1	1-38	M24243/6-C602H
R16	37-13	69-738-2	S1	10-5	MS35059-26
R17	12-7	RCR20G102JS	S1	13-39	MS35058-30
R18	12-7	RCR20G102JS	S1	129-15	MS35039-22

SECTION IV. NATIONAL STOCK NUMBER AND REFERENCE NUMBER INDEX

Reference Designator	Figure & Item No.	Reference Number	Reference Designator	Figure & Item No.	Reference Number
S2	13-38	8906K1359	TB6	30-120	70-1102
S3	13-37	MS25201-6	TB101	61-40	38TB20
S4	13-36	MS35058-22	TB102	61-40	38TB20
S5	13-35	MS35059-23	TB104	53-16	37TB8
S7	13-33	MS25068-23	TB106	63-10	37TB6
S8	13-28	31904LT	TB107	52-4	37TB4
S9	89-	SA1644-3DOB	TB202	59-30	40TB7
S9	89-	70-1105-1	TB203	60-4	40TB6
S9	89-	70-1105-2	T1	39-5	TRA1266
S9	90-	70-1105-4	T1	39-5	TRA1183
S9	90-	72-2203-1	T2	39-18	TW62530
S10	53-7	MS25127J4	T101	61-37	7002-0014
S22	18-7	MS35058-22	T201	57-16	7002-0016
S301	132-16	7660K13	T202	59-23	70-1390
TB5	30-107	70-1240	T301	132-38	7002-0018

TM 9-6115-45-24P
TO35C2-3-444-4
NAVFAC P-626-24P
SL-400038G/07499A

By Order of the Secretaries of the Army, Air Force, and Navy (Including the Marine Corps):

DENNIS J. REIMER
General, United States Army
Chief of Staff

Official:

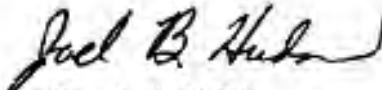

JOEL B. HUDSON
Acting Administrative Assistant to the
Secretary of the Army
00670

Official:

RONALD W. YATES
General, USAF
Commander, Air Force Materiel Command

DAVID E. BOTTORFF
Rear Admiral, CEC, US Navy
Commander
Navy Facilities Engineering
Command

D. R. BLOOMER
Colonel, USMC
Director, Program Support
Marine Corps Systems Command

DISTRIBUTION:

To be distributed in accordance with DA Form 12-25-E, block no. 0860, requirements for TM 9-6115-545-24P

RECOMMENDED CHANGES TO EQUIPMENT TECHNICAL PUBLICATIONS

 <div style="border: 1px solid black; border-radius: 15px; padding: 5px; display: inline-block; margin-top: 10px;"> <p style="margin: 0;">THEN...JOT DOWN THE DOPE ABOUT IT ON THIS FORM. CAREFULLY TEAR IT OUT, FOLD IT AND DROP IT IN THE MAIL.</p> </div>		SOMETHING WRONG WITH PUBLICATION									
		FROM: (PRINT YOUR UNIT'S COMPLETE ADDRESS)									
PUBLICATION NUMBER		PUBLICATION DATE									
		PUBLICATION TITLE									
<div style="display: flex;"> <div style="flex: 1; border-right: 1px solid black; padding-right: 5px;"> <p style="margin: 0; font-size: 0.8em; font-weight: bold;">BE EXACT PIN-POINT WHERE IT IS</p> <table border="1" style="width: 100%; border-collapse: collapse;"> <tr> <td style="width: 25%; text-align: center; font-size: 0.7em; font-weight: bold;">PAGE NO.</td> <td style="width: 25%; text-align: center; font-size: 0.7em; font-weight: bold;">PARA- GRAPH</td> <td style="width: 25%; text-align: center; font-size: 0.7em; font-weight: bold;">FIGURE NO.</td> <td style="width: 25%; text-align: center; font-size: 0.7em; font-weight: bold;">TABLE NO.</td> </tr> <tr> <td style="height: 500px;"></td> <td></td> <td></td> <td></td> </tr> </table> </div> <div style="flex: 2; padding-left: 5px;"> <p style="margin: 0; font-weight: bold;">IN THIS SPACE, TELL WHAT IS WRONG AND WHAT SHOULD BE DONE ABOUT IT.</p> <div style="border: 1px solid black; height: 500px; margin-top: 10px;"></div> </div> </div>				PAGE NO.	PARA- GRAPH	FIGURE NO.	TABLE NO.				
PAGE NO.	PARA- GRAPH	FIGURE NO.	TABLE NO.								
PRINTED NAME, GRADE OR TITLE AND TELEPHONE NUMBER		SIGN HERE									

The Metric System and Equivalents

Linear Measure

1 centimeter = 10 millimeters = .39 inch
 1 decimeter = 10 centimeters = 3.94 inches
 1 meter = 10 decimeters = 39.37 inches
 1 dekameter = 10 meters = 32.8 feet
 1 hectometer = 10 dekameters = 328.08 feet
 1 kilometer = 10 hectometers = 3,280.8 feet

Weights

1 centigram = 10 milligrams = .15 grain
 1 decigram = 10 centigrams = 1.54 grains
 1 gram = 10 decigrams = .035 ounce
 1 decagram = 10 grams = .35 ounce
 1 hectogram = 10 decagrams = 3.52 ounces
 1 kilogram = 10 hectograms = 2.2 pounds
 1 quintal = 100 kilograms = 220.46 pounds
 1 metric ton = 10 quintals = 1.1 short tons

Liquid Measure

1 centiliter = 10 milliliters = .34 fl. ounce
 1 deciliter = 10 centiliters = 3.38 fl. ounces
 1 liter = 10 deciliters = 33.81 fl. ounces
 1 dekaliter = 10 liters = 2.64 gallons
 1 hectoliter = 10 dekaliters = 26.42 gallons
 1 kiloliter = 10 hectoliters = 264.18 gallons

Square Measure

1 sq. centimeter = 100 sq. millimeters = .155 sq. inch
 1 sq. decimeter = 100 sq. centimeters = 15.5 sq. inches
 1 sq. meter (centare) = 100 sq. decimeters = 10.76 sq. feet
 1 sq. dekameter (are) = 100 sq. meters = 1,076.4 sq. feet
 1 sq. hectometer (hectare) = 100 sq. dekameters = 2.47 acres
 1 sq. kilometer = 100 sq. hectometers = .386 sq. mile

Cubic Measure

1 cu. centimeter = 1000 cu. millimeters = .06 cu. inch
 1 cu. decimeter = 1000 cu. centimeters = 61.02 cu. inches
 1 cu. meter = 1000 cu. decimeters = 35.31 cu. feet

Approximate Conversion Factors

<i>To change</i>	<i>To</i>	<i>Multiply by</i>	<i>To change</i>	<i>To</i>	<i>Multiply by</i>
inches	centimeters	2.540	ounce-inches	Newton-meters	.007062
feet	meters	.305	centimeters	inches	.394
yards	meters	.914	meters	feet	3.280
miles	kilometers	1.609	meters	yards	1.094
square inches	square centimeters	6.451	kilometers	miles	.621
square feet	square meters	.093	square centimeters	square inches	.155
square yards	square meters	.836	square meters	square feet	10.764
square miles	square kilometers	2.590	square meters	square yards	1.196
acres	square hectometers	.405	square kilometers	square miles	.386
cubic feet	cubic meters	.028	square hectometers	acres	2.471
cubic yards	cubic meters	.765	cubic meters	cubic feet	35.315
fluid ounces	milliliters	29.573	cubic meters	cubic yards	1.308
pints	liters	.473	milliliters	fluid ounces	.034
quarts	liters	.946	liters	pints	2.113
gallons	liters	3.785	liters	quarts	1.057
ounces	grams	28.349	liters	gallons	.264
pounds	kilograms	.454	grams	ounces	.035
short tons	metric tons	.907	kilograms	pounds	2.205
pound-feet	Newton-meters	1.356	metric tons	short tons	1.102
pound-inches	Newton-meters	.11296			

Temperature (Exact)

°F	Fahrenheit temperature	5/9 (after subtracting 32)	Celsius temperature	°C
----	------------------------	----------------------------	---------------------	----

PIN: 074040-000