

## **TECHNICAL MANUAL**

### **UNIT MAINTENANCE REPAIR PARTS AND SPECIAL TOOLS LIST**

#### **FOR 5-TON, 6X6, M809 SERIES TRUCKS**

Model		NSN Without Winch	NSN With Winch
TRUCK, CHASSIS	M810	2320-00-051-0586	
TRUCK, CHASSIS	M810		2320-00-051-0585
TRUCK, CHASSIS, ROCKET LAUNCHER	M812A1		2320-00-050-9040
TRUCK, CARGO	M813	2320-00-050-8902	
TRUCK, CARGO	M813		2320-00-050-8890
TRUCK, CARGO	M813A1	2320-00-050-8913	
TRUCK, CARGO	M813A1		2320-00-050-8905
TRUCK, CARGO	M814	2320-00-050-8988	
TRUCK, CARGO	M814		2320-00-050-8987
TRUCK, BOLSTER LOGGING	M815		2320-00-050-8927
TRUCK, WRECKER, MEDIUM	M816		2320-00-051-0489
TRUCK, DUMP	M817	2320-00-050-8970	
TRUCK, DUMP	M817		2320-00-051-0589
TRUCK, TRACTOR	M818	2320-00-050-8984	
TRUCK, TRACTOR	M818		2320-00-050-8978
TRUCK, TRACTOR, WRECKER	M819		2320-00-050-9004
TRUCK, VAN, EXPANSIBLE	M820	2320-00-050-9006	
TRUCK, VAN, EXPANSIBLE	M820A1	2320-00-050-9007	
TRUCK, VAN, EXPANSIBLE	M820A2	2320-00-050-9010	
TRUCK, STAKE, BRIDGE TRANSPORTING	M821		2320-00-050-9015

•This manual supersedes TM 9-2320-260-20P, 8 November 1972

Approved for Public Release: Distribution is Unlimited.
---

---

**HEADQUARTERS, DEPARTMENT OF THE ARMY MAY 1992**



TECHNICAL MANUAL  
NO. 9-2320-260-20P

TECHNICAL ORDER  
NO. 36A12-1C-374

HEADQUARTERS  
DEPARTMENT OF THE ARMY  
Washington D. C., 8 May 1992

UNIT MAINTENANCE  
REPAIR PARTS AND SPECIAL TOOLS LIST

Model		NSN Without Winch	NSN With Winch
TRUCK, CHASSIS	M810	2320-00-051-0586	
TRUCK, CHASSIS	M810		2320-00-051-0585
TRUCK, CHASSIS, ROCKET LAUNCHER	M812A1		2320-00-050-9040
TRUCK, CARGO	M813	2320-00-050-8902	
TRUCK, CARGO	M813		2320-00-050-8890
TRUCK, CARGO	M813A1	2320-00-050-8913	
TRUCK, CARGO	M813A1		2320-00-050-8905
TRUCK, CARGO	M814	2320-00-050-8988	
TRUCK, CARGO	M814		2320-00-050-8987
TRUCK, BOLSTER LOGGING	M815		2320-00-050-8927
TRUCK, WRECKER, MEDIUM	M816		2320-00-051-0489
TRUCK, DUMP	M817	2320-00-050-8970	
TRUCK, DUMP	M817		2320-00-051-0589
TRUCK, TRACTOR	M818	2320-00-050-8984	
TRUCK, TRACTOR	M818		2320-00-050-8978
TRUCK, TRACTOR, WRECKER	M819		2320-00-050-9004
TRUCK, VAN, EXPANSIBLE	M820	2320-00-050-9006	
TRUCK, VAN, EXPANSIBLE	M820A1	2320-00-050-9007	
TRUCK, VAN, EXPANSIBLE	M820A2	2320-00-050-9010	
TRUCK, STAKE, BRIDGE TRANSPORTING	M821		2320-00-050-9015

Current as of July 1991

REPORTING ERRORS AND RECOMMENDING IMPROVEMENTS

You can help improve this manual. If you find any mistakes or if you know of a way to improve the procedures, please let us know. Mail your letter, DA Form 2028 (Recommended Changes to Publications and Blank Forms), or DA Form 2028-2 located in the back of this manual direct to: Commander, U.S. Army Tank-Automotive Command, ATTN: AMSTA-MB, Warren, MI 48397-5000. A reply will be furnished to you.

Approved for Public Release: Distribution is Unlimited.

\* This manual supersedes TM 9-2320-260-20P, 8 November 1972

## TABLE OF CONTENTS

	PAGE	ILLUS FIG
SECTION I. INTRODUCTION . . . . .	1	
SECTION II. REPAIR PARTS LIST . . . . .	1-1	
GROUP 01 ENGINE		
0105 ROCKER LEVER HOUSING COVERS AND BREATHER . . . .	17-1	17
0106 LUBRICATING OIL FILTER . . . . .	18-1	18
0106 ENGINE OIL SCAVENGER PUMP LINES AND FITTINGS . . .	20-1	20
0106 OIL DIPSTICK AND TUBE . . . . .	21-1	21
0106 OIL PAN, AERATOR, AND RELATED PARTS . . . . .	22-1	22
0106 ENGINE DRAFT TUBE AND MOUNTING HARDWARE . . . .	23-1	23
GROUP 02 CLUTCH		
0200 CLUTCH ASSEMBLY, HOUSING, AND RELATED PARTS . . .	28-1	28
0202 CLUTCH LINKAGE AND PEDAL . . . . .	29-1	29
GROUP 03 FUEL SYSTEM		
0302 FUEL PUMP HOUSING, AFT . . . . .	33-1	33
0304 AIR CLEANER INDICATOR AND RELATED PARTS . . . . .	39-1	39
0304 AIR CLEANER ASSEMBLY . . . . .	40-1	40
0306 FUEL CROSSOVER, DRAIN, AND BY-PASS TUBING . . . . .	41-1	41
0306 FUEL TANK MOUNTING, SINGLE TANK, L. H. SIDE . . . . .	42-1	42
0306 FUEL TANK MOUNTING, SINGLE TANK, R. H. SIDE . . . . .	43-1	43
0306 DUAL FUEL TANK MOUNTING (622) . . . . .	44-1	44
0306 DUAL FUEL TANK MOUNTING (623, 624, 627, 633, 634, 635)	45-1	45
0306 SINGLE FUEL TANK VENT LINES, L. H. SIDE . . . . .	46-1	46
0306 SINGLE FUEL TANK SUPPLY AND RETURN LINES, L.H.SIDE	47-1	47
0306 SINGLE FUEL TANK VENT LINES, R. H. SIDE . . . . .	48-1	48
0306 SINGLE FUEL TANK SUPPLY AND RETURN LINES, R.H.SIDE	49-1	49
0306 SINGLE FUEL TANK SUPPLY LINE, R. H. SIDE . . . . .	50-1	50
0306 SINGLE FUEL TANK RETURN LINE, R. H. SIDE . . . . .	51-1	51
0306 DUAL FUEL TANK VENT LINES . . . . .	52-1	52
0306 DUAL FUEL TANK FRONT SUPPLY AND RETURN LINES . .	53-1	53
0306 DUAL FUEL TANK SUPPLY AND RETURN LINES, L.H.SIDE .	54-1	54
0306 DUAL FUEL TANK SUPPLY AND RETURN LINES, R.H.SIDE .	55-1	55
0306 DUAL FUEL TANK SUPPLY AND RETURN LINES, L.H.SIDE .	56-1	56
0306 DUAL FUEL TANK SUPPLY AND RETURN LINES, R.H.SIDE .	57-1	57
0306 FUEL TANK SELECTOR VALVE ASSEMBLY . . . . .	58-1	58
0306 FUEL TANK ASSEMBLIES . . . . .	59-1	59
0306 FUEL TANK PROTECTOR PLATE AND MOUNTING HARDWARE . . . . .	60-1	60



## TABLE OF CONTENTS (CONT.)

	PAGE	ILLUS FIG
0308 FUEL PUMP UPPER SPRING PACK, VS . . . . .	65-1	65
0308 FUEL PUMP GOVERNOR AND MOUNTING HARDWARE . . .	66-1	66
0309 FUEL FILTER, WATER SEPARATOR ASSEMBLY, AND MOUNTING HARDWARE . . . . .	71-1	71
0309 FUEL PUMP FILTER,AFC . . . . .	72-1	72
0309 FUEL PUMP FILTER, VS . . . . .	73-1	73
0309 FUEL PUMP FILTER,MVS . . . . .	74-1	74
0311 GLOW PLUG, INJECTOR NOZZLE, AND COLD START INDICATOR LAMP . . . . .	75-1	75
0311 COLD START PUMPAND PIPING... . . . .	76-1	76
0311 COLD START SWITCH AND GAGE. . . . .	77-1	77
0311 COLD START RESISTER AND RELAY . . . . .	78-1	78
0312 ACCELERATOR CONTROL AND LINKAGE . . . . .	79-1	79
 GROUP 04 EXHAUST SYSTEM		
0401 VERTICAL EXHAUST SYSTEM . . . . .	80-1	80
0401 HORIZONTAL EXHAUST SYSTEM . . . . .	81-1	81
 GROUP 05 COOLING SYSTEM		
0501 RADIATOR HOSES AND MOUNTING HARDWARE . . . . .	82-1	82
0501 RADIATOR ASSEMBLY . . . . .	83-1	83
0501 SURGE TANK ASSEMBLY, HOSES, AND MOUNTING HARDWARE . . . . .	84-1	84
0502 FAN SHROUD, BAFFLES, AND SHIELDS . . . . .	85-1	85
0503 THERMOSTAT, HOUSING, SEAL, AND MOUNTING HARDWARE . . . . .	86-1	86
0503 WATER MANIFOLD, COVER, AND MOUNTING HARDWARE	87-1	87
0504 WATER PUMP ASSEMBLY, SEALS, BELT, AND MOUNTING HARDWARE . . . . .	89-1	89
0505 FAN, BRACKET, HUB ASSEMBLY, BELTS, AND MOUNTING HARDWARE . . . . .	90-1	90
 GROUP 06 ELECTRICAL SYSTEM		
0601 ALTERNATOR ASSEMBLY, BELTS, PULLEYS, AND MOUNTING HARDWARE . . . . .	91-1	91
0603 STARTER MOTOR ASSEMBLY AND MOUNTING HARDWARE . . . . .	92-1	92
0606 OIL PRESSURE LOCKOUT SWITCH, SHUTDOWN VALVE ASSEMBLY,AND MOUNTING HARDWARE . . . . .	93-1	93
0607 INSTRUMENT PANEL, IGNITION, LIGHT, AUXILIARY SWITCHES, AND MOUNTING HARDWARE . . . . .	94-1	94
0607 FUEL GAGE AND AUXILIARY FUEL SWITCHES . . . . .	95-1	95
0607 INSTRUMENT CLUSTER ASSEMBLY . . . . .	96-1	96
0607 CIRCUIT BREAKERS . . . . .	97-1	97

	TABLE OF CONTENTS (CONT.)	PAGE	ILLUS FIG
0607	AUXILIARY POWER RECEPTACLE ASSEMBLY . . . . .	98-1	98
0608	CONTROL UNIT AND DIRECTIONAL FLASHER . . . . .	99-1	99
0608	PROTECTIVE CONTROL BOX, HIGH BEAM SWITCH, AND MOUNTING HARDWARE . . . . .	100-1	100
0608	BRAKE LOCK AND WARNING FLASHER . . . . .	101-1	101
0608	FLOODLIGHT SWITCH . . . . .	102-1	102
0609	TAILLIGHT ASSEMBLY AND MOUNTING HARDWARE . . . .	103-1	103
0609	FRONT COMPOSITE LIGHT AND MOUNTING BRACKETS .	104-1	104
0609	BLACKOUT LAMP AND HEADLIGHT . . . . .	105-1	105
0609	WARNING SIGNAL LAMP ASSEMBLY AND MOUNTING BRACKETS . . . . .	106-1	106
0609	TAILLIGHT BRACKETS AND MOUNTING HARDWARE . . . .	107-1	107
0609	SIDE MARKER LIGHT ASSEMBLY . . . . .	108-1	108
0609	FLOODLIGHT ASSEMBLY . . . . .	109-1	109
0610	TEMPERATURE TRANSMITTER, WARNING LIGHT, PRESSURE SWITCHES, LOW AIR-PRESSURE BUZZER, AND FUEL LEVEL TRANSMITTER . . . . .	110-1	110
0611	HORN ASSEMBLY AND MOUNTING HARDWARE . . . . .	111-1	111
0611	HORN BUTTON ASSEMBLY . . . . .	112-1	112
0611	HORN COVER ASSEMBLY, BRUSH, AND RELATED PARTS	113-1	113
0612	BATTERIES, CABLES, AND TERMINAL CLAMPS . . . . .	114-1	114
0612	BATTERY BOX ASSEMBLY, COVER, AND MOUNTING HARDWARE . . . . .	115-1	115
0612	SLAVE RECEPTACLE AND MOUNTING HARDWARE . . . .	116-1	116
0613	FRONT WIRING HARNESS-PARTIAL VIEW . . . . .	118-1	118
0613	FRONT WIRING HARNESS-PARTIAL VIEW . . . . .	119-1	119
0613	FRONT WIRING HARNESS-PARTIAL VIEW . . . . .	120-1	120
0613	REAR WIRING HARNESS, WRECKER (SHEET 1 OF 2) . . .	121-1	121
0613	REAR WIRING HARNESS, WRECKER (SHEET 2 OF 2) . . .	121-1	121
0613	REAR WIRING HARNESS, BRIDGE TRANSPORT (SHEET 1 OF 2) . . . . .	122-1	122
0613	REAR WIRING HARNESS, CHASSIS (SHEET 1 OF 2) . . . .	123-1	123
0613	REAR WIRING HARNESS, VAN (SHEET 1 OF 2) . . . . .	124-1	124
0613	REAR WIRING HARNESS, DUMP (SHEET 1 OF 2) . . . . .	125-1	125
0613	REAR WIRING HARNESS, TRACTOR (SHEET 1 OF 2) . . . .	126-1	126
0613	REAR WIRING HARNESS, CARGO (SHEET 1 OF 2 ) . . . . .	127-1	127
0613	REAR WIRING HARNESS, BOLSTER LOGGER AND CARGO (SHEET 1 OF 2) . . . . .	128-1	128
0613	REAR WIRING HARNESS, TRACTOR WRECKER (SHEET 1 OF 2) . . . . .	129-1	129
0613	REAR WIRING HARNESS, CHASSIS (SHEET 1 OF 2) . . . .	130-1	130
0613	ACCESSORY WIRING HARNESS, WRECKER . . . . .	131-1	131
0613	INTERVEHICULAR WIRING HARNESS ASSEMBLY . . . . .	132-1	132
0613	WRECKER CRANE WIRING LEADS AND HARNESS . . . . .	133-1	133

## TABLE OF CONTENTS (CONT.)

		PAGE	ILLUS FIG
GROUP 07	TRANSMISSION		
	0700 TRANSMISSION CASE AND RELATED PARTS . . . . .	135-1	135
	0704 TRANSMISSION GEAR SHIFT LEVER ASSEMBLY . . . . .	140-1	140
GROUP 08	TRANSFER CASE		
	0803 TRANSFER DECLUTCH PIPING . . . . .	149-1	149
	0803 TRANSFER TRANSMISSION CONTROLS . . . . .	150-1	150
GROUP 09	PROPELLER SHAFTS		
	0900 PROPELLER SHAFT ASSEMBLY, FRONT AXLE TO TRANSFER SHAFT, AND FORWARD-REAR AXLE TO REAR-REAR AXLE (DANA) (SHEET 1 OF 2) . . . . .	151-1	151
	0900 PROPELLER SHAFT ASSEMBLY, TRANSMISSION TO TRANSFER SHAFT (DANA) (SHEET 1 OF 2) . . . . .	152-1	152
	0900 PROPELLER SHAFT ASSEMBLY, TRANSFER TO CENTER BEARING AND CENTER BEARING ASSEMBLY (DANA) (SHEET 1 OF 2) . . . . .	153-1	153
	0900 PROPELLER SHAFT ASSEMBLY, TRANSFER TO FORWARD-REAR AXLE AND CENTER BEARING TO FORWARD-REAR AXLE (DANA) (SHEET 1 OF 2) . . . . .	154-1	154
GROUP 10	FRONT AXLE		
	1000 FRONT AXLE ASSEMBLY AND AXLE HOUSING ASSEMBLY . . . . .	155-1	155
	1004 SPINDLE SHAFT ASSEMBLY, UNIVERSAL SHAFT, AND KNUCKLE ASSEMBLY . . . . .	160-1	160
GROUP 11	REAR AXLE		
	1100 REAR AXLE ASSEMBLY AND AXLE HOUSING ASSEMBLY	161-1	161
GROUP 12	BRAKES		
	1201 PARKING BRAKE LEVER ASSEMBLY AND MOUNTING HARDWARE . . . . .	166-1	166
	1201 PARKING BRAKE CABLE AND MOUNTING HARDWARE . . . . .	167-1	167
	1201 PARKING BRAKE SHOE ASSEMBLY, DRUM, DUST SHIELD, AND RELATED PARTS . . . . .	168-1	168
	1202 SERVICE BRAKES, FRONT AND REAR . . . . .	169-1	169
	1202 SERVICE BRAKE MOUNTING PLATE ASSEMBLY . . . . .	170-1	170
	1204 FRONT AXLE SERVICE BRAKE HYDRAULIC LINES AND MOUNTING HARDWARE . . . . .	171-1	171
	1204 CENTER SERVICE BRAKE HYDRAULIC LINE AND MOUNTING HARDWARE . . . . .	172-1	172

	TABLE OF CONTENTS (CONT.)	PAGE	ILLUS FIG
1204	CENTER SERVICE BRAKE HYDRAULIC LINE AND MOUNTING HARDWARE . . . . .	173-1	173
1204	CENTER SERVICE BRAKE HYDRAULIC LINE AND MOUNTING HARDWARE (621) . . . . .	174-1	174
1204	CENTER SERVICE BRAKE HYDRAULIC LINE AND MOUNTING HARDWARE (622, 636) . . . . .	175-1	175
1204	REAR AXLE SERVICE BRAKE HYDRAULIC LINE AND MOUNTING HARDWARE . . . . .	176-1	176
1204	AIR PACK AND CYLINDER ASSEMBLY WITH DRAIN TUBE	177-1	177
1204	AIR PACK MOUNTING HARDWARE . . . . .	178-1	178
1204	AIR PACK ASSEMBLY . . . . .	179-1	179
1204	HYDRAULIC BRAKE MASTER CYLINDER, WHEEL CYLINDER, AND MOUNTING HARDWARE . . . . .	180-1	180
1206	BRAKE PEDAL ASSEMBLY AND LINKAGE . . . . .	181-1	181
1208	FRONT SERVICE AIR LINE, HALF COUPLING, AND FITTINGS . . . . .	182-1	182
1208	FRONT EMERGENCY AIR LINE, HALF COUPLING, AND FITTINGS . . . . .	183-1	183
1208	EMERGENCY AIR SUPPLY LINE, LEFT SIDE (634, 635, 636)	184-1	184
1208	EMERGENCY AIR SUPPLY LINE, LEFT SIDE . . . . .	185-1	185
1208	SERVICE AIR SUPPLY LINES, AIR COMPRESSOR TO AIR PACK . . . . .	186-1	186
1208	AIR MANIFOLD, BREATHER VALVE, AND WINDSHIELD WIPER AIR SUPPLY . . . . .	187-1	187
1208	AIR SUPPLY LINES, DOUBLE CHECK VALVE TO AIR PACK . . . . .	188-1	188
1208	AIR SUPPLY LINES, DOUBLE CHECK VALVE TO AIR PACK (634, 635, 636) . . . . .	189-1	189
1208	AIR SUPPLY LINES, AIR RESERVOIR TO TRANSFER DECLUTCH LINE . . . . .	190-1	190
1208	AIR SUPPLY LINES, AIR RESERVOIR TO TRANSFER DECLUTCH LINE (621) . . . . .	191-1	191
1208	AIR SUPPLY LINES, AIR RESERVOIR TO TRANSFER DECLUTCH LINE (622, 636) . . . . .	192-1	192
1208	AIR SUPPLY LINES, AIR RESERVOIR TO TRANSFER DECLUTCH LINE (634, 635) . . . . .	193-1	193
1208	SERVICE AND EMERGENCY AIR LINES, CENTER, AND MOUNTING HARDWARE . . . . .	194-1	194
1208	SERVICE AND EMERGENCY AIR LINES, CENTER, AND MOUNTING HARDWARE . . . . .	195-1	195
1208	SERVICE AND EMERGENCY AIR LINES, CENTER, AND MOUNTING HARDWARE (622) . . . . .	196-1	196
1208	SERVICE AND EMERGENCY AIR LINES, CENTER, AND MOUNTING HARDWARE (634, 635) . . . . .	197-1	197
1208	SERVICE, EMERGENCY, AND CROSSOVER AIR LINES, CENTER, AND MOUNTING HARDWARE . . . . .	198-1	198
1208	REAR EMERGENCY HALF COUPLING AND AIRLINE . . . .	199-1	199

## TABLE OF CONTENTS (CONT.)

	PAGE	ILLUS FIG
1208 REAR SERVICE HALF COUPLING AND AIR LINE . . . . .	200-1	200
1208 REAR EMERGENCY HALF COUPLING AND AIR LINE . . . . .	201-1	201
1208 REAR SERVICE HALF COUPLING AND AIR LINE . . . . .	202-1	202
1208 REAR EMERGENCY HALF COUPLING AND AIR LINE . . . . .	203-1	203
1208 REAR SERVICE HALF COUPLING AND AIR LINE . . . . .	204-1	204
1208 AIR RESERVOIR ASSEMBLY AND MOUNTING HARDWARE . . . . .	205-1	205
1209 AIR COMPRESSOR GOVERNOR AND RELATED PARTS . . . . .	207-1	207
1211 TRAILER BRAKE CONTROL VALVE, ASSOCIATED LINES, AND FITINGS . . . . .	208-1	208
1211 TRAILER BRAKE EMERGENCY COUPLINGS AND ASSOCIATED AIR LINES . . . . .	209-1	209
 GROUP 13 WHEELS		
1311 WHEEL ASSEMBLY . . . . .	210-1	210
1311 FRONT WHEEL HUB AND DRUM ASSEMBLY . . . . .	211-1	211
1311 FRONT WHEEL HUB AND DRUM CONVERSION . . . . .	212-1	212
1311 REAR WHEEL HUB AND DRUM ASSEMBLY . . . . .	213-1	213
1313 TIRE AND TUBE ASSEMBLY . . . . .	214-1	214
 GROUP 14 STEERING		
1401 STEERING COLUMN, WHEEL, AND PROPELLER SHAFT . . . . .	215-1	215
1401 DRAG LINK AND PITMAN ARM ASSEMBLY . . . . .	216-1	216
1401 CROSS-SHAFT AND TIE ROD ASSEMBLY . . . . .	217-1	217
1410 POWER STEERING PUMP ASSEMBLY, PULLEY ASSEMBLY, BELTS, AND MOUNTING HARDWARE . . . . .	219-1	219
1411 HYDRAULIC LINES AND FITINGS, POWER STEERING PUMP TO STEERING GEAR . . . . .	220-1	220
1411 HYDRAULIC LINES AND FITTINGS, STEERING CYLINDER TO STEERING GEAR . . . . .	221-1	221
1412 TIE ROD END AND STEERING CYLINDER ASSEMBLY . . . . .	222-1	222
 GROUP 15 FRAME AND TOWING ATTACHMENTS		
1501 VEHICLE TIEDOWN . . . . .	232-1	232
1501 FRONT BUMPER, LIFTING SHACKLE, STEP, AND MOUNTING HARDWARE . . . . .	233-1	233
1501 REAR BUMPERETTE AND SHACKLE ASSEMBLY . . . . .	234-1	234
1501 FRONT AND REAR FIELD CHOCK ANCHORS . . . . .	235-1	235
1503 PINTLE HOOK ASSEMBLY . . . . .	236-1	236
1503 TOWING PINTLE MOUNTING BRACKETS . . . . .	237-1	237
1503 TOWING PINTLE MOUNTING BRACKETS, TRACTOR . . . . .	238-1	238
1503 TOWING PINTLE MOUNTING BRACKETS, DUMP . . . . .	239-1	239
1503 TOWING PINTLE MOUNTING BRACKETS, WRECKER . . . . .	240-1	240
1504 SPARE TIRE CARRIER, VAN . . . . .	241-1	241

## TABLE OF CONTENTS (CONT.)

	PAGE	ILLUS FIG
1504 SPARE TIRE CARRIER, DUMP . . . . .	242-1	242
1504 SPARE TIRE CARRIER, TRACTOR . . . . .	243-1	243
1504 SPARE TIRE CARRIER, BOLSTER LOGGER . . . . .	244-1	244
1504 SPARE TIRE CARRIER, CARGO . . . . .	245-1	245
1504 SPARE TIRE MOUNTING PARTS, CARGO . . . . .	246-1	246
1504 SPARE TIRE CARRIER, WRECKER . . . . .	247-1	247
1506 FIFTH WHEEL MOUNTING AND RELATED PARTS . . . . .	248-1	248
1506 FIFTH WHEEL ASSEMBLY, BASIC (SHEET 1 OF 2) . . . . .	249-1	249
 GROUP 16		
SPRINGS AND SHOCK ABSORBERS		
1601 FRONT LEAF SPRING ASSEMBLY AND RELATED PARTS	251-1	251
1601 REAR LEAF SPRING MOUNTING HARDWARE . . . . .	252-1	252
1601 REAR LEAF SPRING AND SEAT ASSEMBLIES . . . . .	253-1	253
1604 SHOCK ABSORBER AND MOUNTING HARDWARE . . . . .	254-1	254
1605 TORQUE RODS AND MOUNTING HARDWARE . . . . .	255-1	255
 GROUP 18		
BODY, CAB, AND HOOD		
1801 HOOD ASSEMBLY AND RELATED PARTS . . . . .	256-1	256
1801 STONE AND BRUSH GUARD ASSEMBLIES AND MOUNTING HARDWARE . . . . .	257-1	257
1801 HOOD SIDE PANEL AND HEADLIGHT BRACKET, LEFT SIDE . . . . .	258-1	258
1801 HOOD SIDE PANEL AND HEADLIGHT BRACKET, RIGHT SIDE . . . . .	259-1	259
1801 CAB BODY ASSEMBLY AND RELATED PARTS . . . . .	261-1	261
1801 CAB REINFORCEMENT PANEL, MACHINE GUN MOUNT BRACKETS, AND RELATED PARTS . . . . .	262-1	262
1801 DOOR, CAB ASSEMBLY . . . . .	263-1	263
1801 WINDOW FRAME ASSEMBLY, CAB DOOR . . . . .	264-1	264
1802 FENDER ASSEMBLY, SUPPORT, AND MOUNTING HARDWARE, LEFT SIDE . . . . .	265-1	265
1802 FENDER ASSEMBLY, SUPPORT, AND MOUNTING HARDWARE, RIGHT SIDE . . . . .	266-1	266
1802 WINDSHIELD ASSEMBLY AND MOUNTING HARDWARE . . . . .	267-1	267
1802 WINDSHIELD AND FRAME ASSEMBLIES . . . . .	268-1	268
1802 RUNNING BOARD, LEFT SIDE . . . . .	269-1	269
1802 RUNNING BOARD, RIGHT SIDE . . . . .	270-1	270
1802 REAR WHEEL SPLASH GUARDS . . . . .	271-1	271
1805 CAB FLOOR TUNNEL AND MOUNTING HARDWARE . . . . .	272-1	272
1806 OPERATOR'S SEAT ASSEMBLY . . . . .	273-1	273
1806 COMPANION SEAT ASSEMBLY . . . . .	274-1	274
1808 MAP COMPARTMENT, DOOR ASSEMBLY, AND MOUNTING HARDWARE . . . . .	275-1	275
1808 TOOL BOX ASSEMBLY AND MOUNTING HARDWARE . . . . .	276-1	276

## TABLE OF CONTENTS (CONT.)

	PAGE	ILLUS FIG
1808 TOOL BOX ASSEMBLY AND MOUNTING HARDWARE (625, 626, 628, 629, 637, 638) . . . . .	277-1	277
1808 TOOL BOX ASSEMBLY AND MOUNTING HARDWARE (627, 633, 634, 635) . . . . .	278-1	278
1808 PIONEER TOOL BRACKET AND MOUNTING HARDWARE .	279-1	279
1808 TOOL FRAME ASSEMBLY, PIONEER TOOLS . . . . .	280-1	280
1808 VAN CABLE REEL, CABLE, AND MOUNTING HARDWARE (630, 632) . . . . .	281-1	281
1808 VAN CABLE REEL, CABLE, AND MOUNTING HARDWARE (631) . . . . .	282-1	282
1810 CARGO AND DROPSIDE CARGO BODIES, AND MOUNTING HARDWARE . . . . .	283-1	283
1810 CARGO BODY, LONG WHEELBASE, AND MOUNTING HARDWARE . . . . .	284-1	284
1810 CARGO BODY ASSEMBLY, BASIC, SIDE RACKS, TAILGATE ASSEMBLY, AND RELATED PARTS . . . . .	285-1	285
1810 CARGO BODY SIDE RACK, GATE ASSEMBLY, AND TROOP SEATS . . . . .	286-1	286
1810 CARGO BODY ASSEMBLY, SIDE GATES, TAILGATE, AND RELATED PARTS, BASIC AND DROPSIDE . . . . .	287-1	287
1810 CARGO BODY SIDE PERSONNEL SEAT ASSEMBLY, RACK AND GATE ASSEMBLIES, DROPSIDE . . . . .	288-1	288
1810 CARGO BODY, TAILGATE AND SIDE RACK ASSEMBLIES, LONG WHEELBASE . . . . .	289-1	289
1810 CARGO BODY RACK ASSEMBLIES AND TROOP SEATS, LONG WHEELBASE . . . . .	290-1	290
1810 CARGO BODY SPLASH GUARD ASSEMBLY AND RELATED PARTS . . . . .	291-1	291
1810 DUMP BODY, HOIST ASSEMBLY, CAB SHIELD, AND MOUNTING HARDWARE . . . . .	292-1	292
1810 DUMP BODY, BASIC, TAILGATE, AND RELATED PARTS. .	293-1	293
1810 DUMP TAILGATE CONTROLS, SAFETY CATCH, AND RELATED PARTS . . . . .	294-1	294
1810 DUMP SPLASH GUARD ASSEMBLY AND RELATED PARTS . . . . .	295-1	295
1812 VAN BODY ASSEMBLY AND MOUNTING HARDWARE (630, 632) . . . . .	296-1	296
1812 VAN BODY ASSEMBLY AND MOUNTING HARDWARE (631) . . . . .	297-1	297
1812 VAN SPLASH GUARD ASSEMBLIES . . . . .	298-1	298
1812 VAN SIDE LOCK HANDLE, LIFTING BRACKETS, ROD RETAINER, AND RELATED PARTS. . . . .	299-1	299
1812 VAN REAR WALL PANELS AND MOUNTING HARDWARE (630, 632) . . . . .	300-1	300
1812 VAN REAR WALL PANELS AND MOUNTING HARDWARE (631) . . . . .	301-1	301

TABLE OF CONTENTS (CONT.)		PAGE	ILLUS FIG
1812	VAN HINGED END PANEL ASSEMBLIES AND RELATED PARTS . . . . .	302-1	302
1812	VAN DOOR ASSEMBLY, LEFT REAR (630, 632) . . . . .	303-1	303
1812	VAN DOOR ASSEMBLY, LEFTREAR (631) . . . . .	304-1	304
1812	VAN DOOR ASSEMBLY, RIGHT REAR (630, 632) . . . . .	305-1	305
1812	VAN DOOR ASSEMBLY, RIGHT REAR (631) . . . . .	306-1	306
1812	VAN SASH ASSEMBLY, REAR DOORS . . . . .	307-1	307
1812	VAN RETRACTABLE BEAMS, RATCHET SHAFT, AND ROLLERS . . . . .	310-1	310
1812	VAN HINGED FLOOR ASSEMBLY (630, 632) . . . . .	311-1	311
1812	VAN HINGED FLOOR ASSEMBLY (631) . . . . .	312-1	312
1812	VAN COUNTERBALANCE AND MOUNTING HARDWARE . . . . .	313-1	313
1812	VAN SIDE PANEL DOOR CHECKS, INTERIOR LATCH ASSEMBLIES, AND RELATED PARTS, RIGHT TO LEFT SIDE (630, 632) . . . . .	318-1	318
1812	VAN SIDE PANEL DOOR CHECKS, INTERIOR LATCH ASSEMBLIES, AND RELATED PARTS, RIGHT AND LEFT SIDE (631) . . . . .	319-1	319
1812	VAN RETRACTABLE WINDOW SASH ASSEMBLY AND RELATED PARTS, RIGHT AND LEFT SIDE . . . . .	320-1	320
1812	VAN DOOR ASSEMBLIES, RIGHT AND LEFT SIDE (630, 632) . . . . .	321-1	321
1812	VAN AIR CONDITIONING DUCT AND RELATED PARTS (630, 632) . . . . .	325-1	325
1812	VAN HINGED ROOF ASSEMBLY, LATCH, AND RELATED PARTS, RIGHT AND LEFT SIDE..... . . . .	326-1	326
1812	VAN HINGED ROOF ASSEMBLY, HOLDER ASSEMBLIES, PANELS, AND RELATED PARTS . . . . .	327-1	327
1812	VAN FRONT WALL AND FIRE EXTINGUISHER BRACKET . . . . .	328-1	328
1812	VAN HEATER FUEL PUMP, COVER, LINES AND FITTINGS . . . . .	329-1	329
1812	VAN HEATER, EXHAUST, AND VENT DOOR CONTROLS . . . . .	331-1	331
1812	VAN AIR CONDITIONER, DRAIN TUBE, AND MOUNTING HARDWARE . . . . .	332-1	332
1812	VAN ACCESS DOOR ASSEMBLY . . . . .	333-1	333
1812	VAN HEATER THERMOSTATIC SWITCH AND FLUORESCENT STARTER . . . . .	352-1	352
1812	VAN TELEPHONE JACK AND RELATED PARTS, INTERIOR AND EXTERIOR . . . . .	353-1	353
1812	VAN HINGED ROOF PLUNGER AND BLACKOUT LIGHT SWITCH . . . . .	354-1	354
1812	VAN 3-PHASE AND 400Hz RECEPTACLES . . . . .	355-1	355
1812	VAN CEILING SWITCH, FRONT WALL SWITCH, RECEPTACLE ASSEMBLY, AND RELATED PARTS . . . . .	356-1	356
1812	VAN BLACKOUT AND EMERGENCY SWITCHES, AND RELATED PARTS . . . . .	357-1	357
1812	VAN BLACKOUT AND EMERGENCY LAMPS, INTERIOR . . . . .	358-1	358



## TABLE OF CONTENTS (CONT.)

		PAGE	ILLUS FIG
1812	VAN CEILING LAMP FIXTURES AND BULB . . . . .	359-1	359
1812	WRECKER CRANE BODY ASSEMBLY AND MOUNTING HARDWARE . . . . .	360-1	360
1812	WRECKER BODY ASSEMBLY . . . . .	361-1	361
1812	WRECKER OUTRIGGER JACK ASSEMBLY AND RELATED PARTS . . . . .	362-1	362
1812	WRECKER FUEL CAN BRACKET, FIRE EXTINGUISHER BRACKET, AND VISE MOUNTING. . . . .	363-1	363
1812	WRECKER SPLASH GUARDS . . . . .	364-1	364
1812	TRACTOR WRECKER BODY ASSEMBLY AND MOUNTING HARDWARE . . . . .	365-1	365
1812	TRACTOR WRECKER BODY, FENDERS, SPLASH GUARDS, AND RELATED PARTS . . . . .	366-1	366
1812	TRACTOR WRECKER CRANE OUTRIGGER AND JACK ASSEMBLY . . . . .	367-1	367
1812	TRACTOR WRECKER EMERGENCY AND SERVICE AIR LINES, COUPLINGS, AND HITCH HIKER . . . . .	368-1	368
1812	BOLSTER LOGGER CAB PROTECTOR ASSEMBLY, BOLSTER ASSEMBLY, AND MOUNTING HARDWARE . . . .	370-1	370
1812	BOLSTER LOGGER FIFTH WHEEL ASSEMBLY AND MOUNTING HARDWARE . . . . .	371-1	371
1812	BOLSTER LOGGER TRAILER CARRIER ASSEMBLY AND RAMPS . . . . .	372-1	372
GROUP 20	HOIST, WINCH, CRANE, AND POWER TAKEOFF		
2001	FRONT WINCH BRACKETS AND MOUNTING HARDWARE	373-1	373
2001	FRONT WINCH ASSEMBLY, COMPLETE AND WIRE ROPE ASSEMBLY, WRECKER AND BOLSTER LOGGER . . . . .	374-1	374
2001	FRONT WINCH ASSEMBLY, COMPLETE AND WIRE ROPE ASSEMBLY . . . . .	375-1	375
2001	FRONT WINCH TENSIONER ASSEMBLY, ROLLER ASSEMBLY, AND RELATED PARTS . . . . .	377-1	377
2001	FRONT WINCH PROPELLER DRIVE SHAFT ASSEMBLY . .	378-1	378
2001	BOLSTER LOGGER MIDWINCH AND WIRE ROPE ASSEMBLY . . . . .	379-1	379
2001	WINCH ASSEMBLY, BASIC, DRUM, AND RELATED PARTS . . . . .	380-1	380
2001	HAND WINCH ASSEMBLY AND WIRE ROPE ASSEMBLY, SIDE . . . . .	381-1	381
2001	WRECKER REAR WINCH ASSEMBLY COMPLETE AND WIRE ROPE ASSEMBLY . . . . .	382-1	382
2001	WRECKER REAR WINCH SHEAVE SWIVEL AND TROLLEY ASSEMBLY . . . . .	383-1	383
2001	WRECKER REAR WINCH CABLE TENSIONER . . . . .	384-1	384
2001	WRECKER REAR WINCH ASSEMBLY, BASIC . . . . .	385-1	385

## TABLE OF CONTENTS (CONT.)

	PAGE	ILLUS FIG
2001 WRECKER REAR WINCH DRIVE SHAFT, BEARING ASSEMBLY, AND CHAIN . . . . .	386-1	386
2001 WRECKER REAR WINCH CONTROLS AND WINCH BRAKE ASSEMBLY . . . . .	387-1	387
2001 WRECKER WINCH AND CRANE CONTROLS . . . . .	388-1	388
2001 DUMP HYDRAULIC HOIST ASSEMBLY . . . . .	389-1	389
2001 DUMP HOIST SAFETY LATCH ASSEMBLY, HOSES, AND FILTER . . . . .	390-1	390
2001 DUMP HOIST CONTROL BOX ASSEMBLY . . . . .	392-1	392
2001 DUMP CONTROLS AND MOUNTING HARDWARE . . . . .	394-1	394
2001 DUMP CONTROL CONNECTING LINKS . . . . .	395-1	395
2001 DUMP HOIST PROPELLER DRIVE SHAFT ASSEMBLY . . . .	396-1	396
2001 WRECKER CRANE GONDOLA ASSEMBLY . . . . .	397-1	397
2001 WRECKER CRANE TURNTABLE ASSEMBLY . . . . .	398-1	398
2001 WRECKER CRANE BOOM ELEVATING CYLINDER ASSEMBLY . . . . .	400-1	400
2001 WRECKER SHEAVE AND OPERATOR GUARD . . . . .	401-1	401
2001 WRECKER BOOM ASSEMBLY . . . . .	402-1	402
2001 WRECKER INNER BOOM EXTENSION ASSEMBLY . . . . .	403-1	403
2001 WRECKER INNER BOOM EXTENSION CYLINDER ASSEMBLY . . . . .	404-1	404
2001 CRANE HOIST WINCH AND MOUNTING HARDWARE . . . .	405-1	405
2001 CRANE BOOM HOIST WINCH ASSEMBLY . . . . .	406-1	406
2001 WRECKER TACKLE BLOCK AND WIRE ROPE ASSEMBLY	408-1	408
2001 WRECKER HOIST DRIVE AND HOIST SHAFT ASSEMBLIES	409-1	409
2001 WRECKER HOIST GEAR CASE ASSEMBLY . . . . .	410-1	410
2001 WRECKER GONDOLA HOIST CONTROL VALVE ASSEMBLY . . . . .	411-1	411
2001 WRECKER CONTROL VALVE HYDRAULIC HOSES, LINES, AND FITTINGS . . . . .	412-1	412
2001 WRECKER HYDRAULIC HOSES, LINES, AND FITTINGS . .	413-1	413
2001 WRECKER HYDRAULIC OIL TANK ASSEMBLY AND MOUNTING HARDWARE . . . . .	414-1	414
2001 WRECKER HYDRAULIC FLUID FILTER ASSEMBLY . . . . .	415-1	415
2001 WRECKER REAR WINCH VERTICAL ROLLER AND MOUNTING HARDWARE . . . . .	416-1	416
2001 WRECKER REAR WINCH HORIZONTAL ROLLER AND MOUNTING HARDWARE . . . . .	417-1	417
2001 WRECKER THROTTLE CONTROL LEVER, CABLE, AND RELATED PARTS . . . . .	418-1	418
2001 TRACTOR WRECKER BOOM SWING MECHANISM . . . . .	420-1	420
2001 TRACTOR WRECKER HYDRAULIC VANE PUMP AND RELATED PARTS . . . . .	421-1	421
2001 TRACTOR WRECKER SWIVEL ASSEMBLY, PIVOT POST, AND SHIPPER SUPPORT . . . . .	423-1	423
2001 TRACTOR WRECKER PIVOT POST SUPPORT, BASE, AND RELATED PARTS . . . . .	424-1	424

## TABLE OF CONTENTS (CONT.)

	PAGE	ILLUS FIG
2001 TRACTOR WRECKER BOOM LIFT CYLINDER . . . . .	425-1	425
2001 TRACTOR WRECKER CABLE DRUM AND HOUSING . . . . .	426-1	426
2001 TRACTOR WRECKER CABLE DRUM HOIST . . . . .	427-1	427
2001 TRACTOR WRECKER CABLE DRUM HOIST PUMP . . . . .	428-1	428
2001 TRACTOR WRECKER CRANE BOOM AND SHIPPER . . . . .	429-1	429
2001 TRACTOR WRECKER RAM CYLINDER ASSEMBLY, CRANE BOOM, PULLEYS, BLOCK, AND CABLE . . . . .	430-1	430
2001 TRACTOR WRECKER CRANE CONTROL VALVE BANK ASSEMBLY . . . . .	431-1	431
2001 TRACTOR WRECKER CRANE CONTROL VALVE, HYDRAULIC LINES AND FITTINGS . . . . .	432-1	432
2001 TRACTOR WRECKER BOOM LIFT CYLINDER AND HOIST MOTOR HYDRAULIC LINES AND FITTINGS . . . . .	433-1	433
2001 TRACTOR WRECKER SWING MOTOR HYDRAULIC LINES AND FITTINGS . . . . .	434-1	434
2001 TRACTOR WRECKER SWING MOTOR HYDRAULIC PUMP AND PROP SHAFT ASSEMBLIES . . . . .	435-1	435
2001 VAN LIFTGATE FRAME AND LINKAGE . . . . .	438-1	438
2001 VAN LIFTGATE CONTROLS AND SAFETY LATCH . . . . .	439-1	439
2001 VAN LIFTGATE CONTROL ASSEMBLY, LEFT HAND, AND RIGHT HAND . . . . .	440-1	440
2001 VAN LIFTGATE HYDRAULIC TUBING, OIL TANK, AND PUMP MOTOR . . . . .	441-1	441
2001 VAN LIFTGATE HYDRAULIC TUBING AND FLOW CONTROL VALVE . . . . .	443-1	443
2001 VAN LIFTGATE CYLINDER ASSEMBLY AND MOUNTING HARDWARE . . . . .	444-1	444
2001 VAN LIFTGATE CLOSING CYLINDER ASSEMBLIES . . . . .	445-1	445
2001 VAN LIFTGATE PUMP DRIVE SHAFT ASSEMBLY AND RELATED PARTS . . . . .	446-1	446
2004 TRANSMISSION POWER TAKEOFF ASSEMBLY AND MOUNTING HARDWARE . . . . .	447-1	447
2004 TRANSMISSION POWER TAKEOFF ASSEMBLY AND MOUNTING HARDWARE . . . . .	448-1	448
2004 TRANSFER TRANSMISSION POWER TAKEOFF ASSEMBLY (614, 621, 636) . . . . .	449-1	449
2004 TRANSFER TRANSMISSION POWER TAKEOFF ASSEMBLY (622) . . . . .	450-1	450
2004 POWER DIVIDER AND DRIVE SHAFT ASSEMBLIES . . . . .	451-1	451
2004 POWER DIVIDER GEARS, YOKES, AND RELATED PARTS	452-1	452
2004 TRANSFER TRANSMISSION POWER TAKEOFF CONTROLS . . . . .	455-1	455
2004 VAN POWER TAKEOFF CONTROLS . . . . .	456-1	456
2004 TRACTOR WRECKER AND BOLSTER LOGGER POWER TAKEOFF CONTROLS . . . . .	457-1	457
2004 WRECKER POWER DIVIDER CONTROLS . . . . .	458-1	458
2004 WRECKER AUXILIARY CLUTCH CONTROL PIPING . . . . .	459-1	459

## TABLE OF CONTENTS (CONT.)

	PAGE	ILLUS FIG
GROUP 22 BODY, CHASSIS, AND ACCESSORY ITEMS		
2201 SOFT TOP ASSEMBLY, MOUNTING HARDWARE, AND RELATED PARTS . . . . .	460-1	460
2201 SOFT TOP POST AND RAIL ASSEMBLY . . . . .	461-1	461
2201 CARGO BODY ADJUSTABLE SAFETY STRAP AND BOW STOWAGE STRAP ASSEMBLY . . . . .	462-1	462
2201 WRECKER GONDOLA CANOPY AND SEAT . . . . .	463-1	463
2202 WINDSHIELD WIPER ARM, BLADE AND MOUNTING HARDWARE . . . . .	464-1	464
2202 TRACTOR WRECKER GONDOLA WINDSHIELD WIPER AND MOTOR . . . . .	465-1	465
2202 REARVIEW MIRROR ASSEMBLY, RIGHT AND LEFT SIDE . . . . .	466-1	466
2202 REARVIEW MIRROR ASSEMBLY, RIGHT AND LEFT SIDE (621) . . . . .	467-1	467
2202 CONVEX SIDE VIEW MIRROR AND MOUNTING HARDWARE . . . . .	468-1	468
2202 CARGO BODY REFLECTORS AND MOUNTING HARDWARE . . . . .	469-1	469
2202 DUMP BODY REFLECTORS AND MOUNTING HARDWARE	470-1	470
2202 TRACTOR BODY REFLECTORS AND MOUNTING HARDWARE . . . . .	471-1	471
2202 TRACTOR WRECKER, AND WRECKER BODY REFLECTORS, AND MOUNTING HARDWARE . . . . .	472-1	472
2202 VAN BODY AND BOLSTER LOGGER BODY REFLECTORS AND MOUNTING HARDWARE . . . . .	473-1	473
2210 DATA PLATES, ENGINE . . . . .	474-1	474
2210 DATA PLATES, AIR CLEANER, AIR RESTRICTION GAGE, SURGE TANK, AND FUEL PUMP . . . . .	475-1	475
2210 DATA PLATES, TRACTOR WRECKER, SWING MOTOR, AND CABLE DRUM DRIVE AND WRECKER CONTROLS . .	476-1	476
2210 DATA PLATES,, WRECKER CONTROLS, AND REAR WINCH CONTROLS . . . . .	477-1	477
2210 DATA PLATES, FRONT AND REAR WINCH . . . . .	478-1	478
2210 DATA PLATES, POWER TAKEOFF CONTROLS . . . . .	479-1	479
2210 DATA PLATES, VAN BODY INTERIOR . . . . .	480-1	480
2210 DATA PLATES, VAN BODY EXTERIOR AND VAN LIFTGATE . . . . .	481-1	481
2210 DATA PLATES, TIRE WARNING, FIFTH WHEEL AND TOW BAR . . . . .	482-1	482
2210 DATA PLATES, TRANSMISSION, POWER STEERING PUMP AND EMERGENCY AND SERVICE AIR . . . . .	483-1	483

## TABLE OF CONTENTS (CONT.)

	PAGE	ILLUS FIG
2210 DATA PLATES, INSTRUMENT PANEL, BATTERY BOX AND GENERATOR . . . . .	484-1	484
2210 DATA PLATES, HOOD AND BRAKE FLUID . . . . .	486-1	486
2210 DATA PLATES, DUMP BODY CAB PROTECTOR, CARGO BODY TAIL AND SIDE GATES . . . . .	487-1	487
 GROUP 33 SPECIAL PURPOSE KITS		
3303 FUEL BURNING PERSONNEL HEATER KIT, HEATER EXHAUST, AND MOUNTING HARDWARE(SHEET 1 OF 3) .	489-1	489
3303 FUEL BURNING PERSONNEL HEATER KIT, PUMP, CONTROL, AND WIRING HARNESS . . . . .	490-1	490
3303 FUEL BURNING PERSONNEL HEATER KIT, DEFROSTER ASSEMBLY . . . . .	491-1	491
3303 FUEL BURNING PERSONNEL HEATER KIT, ALCOHOL EVAPORATER, RECEPTACLE, AND SHIFT LEVER DUST BOOTS . . . . .	492-1	492
3303 ENGINE COOLANT HEATER KIT, HOOD AND GRILL COVER . . . . .	493-1	493
3303 ENGINE COOLANT HEATER KIT, HEATER COOLANT ASSEMBLY . . . . .	494-1	494
3303 ENGINE COOLANT HEATER KIT, CONTROL AND WIRING	495-1	495
3303 ENGINE COOLANT HEATER KIT, BATTERY BOX, EXHAUST, AND COOLANT HOSES . . . . .	496-1	496
3303 HOT WATER PERSONNEL HEATER KIT, DEFROSTER ASSEMBLY AND DEFLECTOR . . . . .	498-1	498
3303 HOT WATER PERSONNEL HEATER KIT, HEATER ASSEMBLY AND RELATED PARTS . . . . .	499-1	499
3303 HOT WATER PERSONNEL HEATER KIT, RADIATOR COVER	500-1	500
3303 HOT WATER PERSONNEL HEATER KIT, CONTROL SWITCH, WIRING LEADS, AND RESISTER ASSEMBLY . . . . .	501-1	501
3303 HARDTOP KIT . . . . .	502-1	502
3305 DEEP WATER FORDING KIT, LINES AND FITTINGS . . . . .	503-1	503
3305 DEEP WATER FORDING KIT, CONTROL ASSEMBLY AND AND VALVE SET . . . . .	504-1	504
3305 DEEP WATER FORDING EXHAUST, M812A1 . . . . .	505-1	505
3307 SEAT BELT KIT, FIXED AND FLOATING DRIVER'S SEAT..	506-1	506
3307 MUD FLAP KIT, TRACTOR, REAR(SHEET 1 OF 2) . . . . .	507-1	507
3307 WIPER WASHER BOTTLE KIT, JET AND PUMP ASSEMBLY . . . . .	508-1	508
3307 SLAVE RECEPTACLE KIT . . . . .	509-1	509
3307 INTERVEHICULAR POWER CABLE KIT . . . . .	510-1	510
3307 A-FRAME COMPONENTS KIT . . . . .	511-1	511
3307 PIONEER TOOL BRACKET KIT . . . . .	512-1	512
3307 MACHINE GUN MOUNTING KIT.....	513-1	513
3307 AIR DROP KIT . . . . .	514-1	514
3307 BOW AND TARP KIT, DROPSIDE . . . . .	515-1	515

## TABLE OF CONTENTS (CONT.)

	PAGE	ILLUS FIG
3307 BOW AND TARP KIT, CARGO (SHORT) . . . . .	516-1	516
3307 BOW AND TARP KIT, CARGO, LONG WHEELBASE . . . . .	517-1	517
3307 TARPAULIN EXTENSION KIT . . . . .	518-1	518
3307 DUMP BODY TROOP SEAT AND TARPAULIN KIT TROOP SEAT AND SIDE RACKS . . . . .	519-1	519
3307 DUMP BODY TROOP SEAT AND TARPAULIN KIT, TARPAULIN . . . . .	520-1	520
3307 FIRE EXTINGUISHER KIT . . . . .	521-1	521
3307 LOW AIR PRESSURE WARNING LIGHT KIT . . . . .	522-1	522
3307 TACHOGRAPH KIT . . . . .	523-1	523
3307 AIR HAND BRAKE KIT . . . . .	524-1	524
3307 ALTERNATOR CONVERSION KIT, 60 TO 100 AMP . . . . .	525-1	525
3307 VAN BODY STABILIZER KIT . . . . .	526-1	526
3307 MINI-LIGHTING KIT, WIRING LEADS, BRACKETS, AND MOUNTING HARDWARE (SHEET 1 OF 2) . . . . .	527-1	527
3307 CONVOY WARNING LIGHT KIT . . . . .	528-1	528
3307 CONVOY WARNING LIGHT KIT, DUMP . . . . .	529-1	529
3307 CONVOY WARNING LIGHT KIT, VAN . . . . .	530-1	530
3307 M14/M16 RIFLE MOUNTING KIT . . . . .	531-1	531
3307 FRONT BUMPER STEP KIT . . . . .	532-1	532
3307 VEHICLE TIEDOWN KITS . . . . .	533-1	533
3307 TACH CABLE INTERFERENCE RELIEF KIT . . . . .	534-1	534
3307 PORTABLE DECONTAMINATION MOUNTING KIT . . . . .	535-1	535
3307 CABLE REEL KIT (SHEET 1 OF 6) . . . . .	536-1	536
3307 RAISED HOOD KIT . . . . .	537-1	537
3307 POWER INPUT RECEPTACLE KIT . . . . .	538-1	538
GROUP 47 NON-ELECTRICAL GAGES		
4701 TACHOMETER AND SHAFT ASSEMBLY . . . . .	539-1	539
4701 SPEEDOMETER AND SHAFT ASSEMBLY . . . . .	540-1	540
4702 AIR AND OIL PRESSURE INDICATORS . . . . .	541-1	541
GROUP 94 REPAIR PARTS KITS		
9401 KITS . . . . .	KITS-1	
GROUP 95 GENERAL USE STANDARDIZED PARTS		
9501 . BULK . . . . .	BULK	

TABLE OF CONTENTS (CONT.)

	PAGE	ILLUS FIG
SECTION III SPECIAL TOOLS LIST		
GROUP 26 TOOLS AND TEST EQUIPMENT		
2604 SPECIAL TOOL KIT, ORGANIZATIONAL . . . . .	542-1	542
2604 SPECIAL TOOL KIT, DIRECT SUPPORT (SHEET 1 OF 4) . .	543-1	543
2604 SPECIAL TOOL KIT, DIRECT SUPPORT (SHEET 2 OF 4) . .	543-1	543
2604 SPECIAL TOOL KIT, DIRECT SUPPORT (SHEET 3 OF 4) . .	543-1	543
2604 SPECIAL TOOL KIT, DIRECT SUPPORT (SHEET 4 OF 4) . .	543-1	543
2604 SPECIAL TOOL KIT, GENERAL SUPPORT . . . . .	544-1	544
SECTION IV NATIONAL STOCK NUMBER INDEX . . . . .	I-1	
PART NUMBER INDEX . . . . .	I-37	
FIGURE AND ITEM NUMBER INDEX.. . . .	I-111	





# UNIT MAINTENANCE REPAIR PARTS AND SPECIAL TOOLS LIST (INCLUDING DEPOT MAINTENANCE REPAIR PARTS)

## SECTION I. INTRODUCTION

### 1. Scope.

This Repair Parts and Special Tools List (RPSTL), lists and authorizes spares and repair parts; special tools; special test; measurement, and diagnostic equipment (TMDE); and other special support equipment required for performance of Unit maintenance of the 5-ton, 6X6, M809 series vehicles. It authorizes the requisitioning, issue, and disposition of spares, repair parts, and special tools as indicated by the source, maintenance, and recoverability (SMR) codes.

### 2. General.

In addition to Section I, Introduction, this Repair Parts and Special Tools List is divided into the following sections:

**a. Section II. Repair Parts List.** A list of spares and repair parts authorized by this RPSTL for use in the performance of maintenance. The list also includes parts which must be removed for replacement of the authorized parts. Parts lists are composed of functional groups in ascending alphanumeric sequence, with the parts in each group listed in ascending figure and item number sequence. Bulk materials are listed in item name sequence. Repair parts kits are listed separately in their own fictional group within Section II. Repair parts for repairable special tools are also listed in this section. Items listed are shown on the associated illustration(s)/figures(s).

**b. Section III. Special Tools List.** A list of special tools, special TMDE, and other special support equipment authorized by this RPSTL (as indicated by Basis of Issue (BOI) information in DESCRIPTION AND USABLE ON CODE column) for the performance of maintenance.

**c. Section IV. Cross-Reference Index.** A list, in National item identification number (NIIN) sequence, of all National stock numbered items appearing in the listing, followed by a list in alphanumeric sequence of all part numbers appearing in the listings. National stock numbers and part numbers are cross-referenced to each illustration figure and item number appearance. The figure and item number index lists figure and item numbers in alphanumeric sequence and cross-references NSN, FSCM, and part numbers.

### 3. Explanation of Columns (Sections II and III).

**a. Item No. (Column (1)).** Indicates the number used to identify items called out in the illustration.

**b. SMR Code (Column (2)).** The Source, Maintenance, and Recoverability (SMR) code is a 5-position code containing supply/requisitioning information, maintenance category authorization criteria, and disposition instruction, as shown in the following breakout:

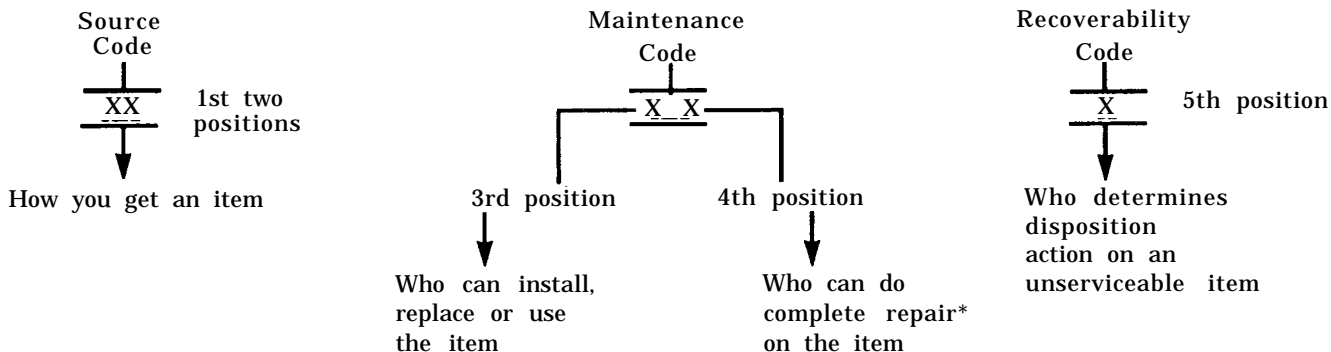

\* Complete Repair: Maintenance capacity, capability, and authority to perform all corrective maintenance tasks of the "Repair" function in a use/user environment in order to restore serviceability to a failed item.

**(1) Source Code.** The source code tells you how to get an item needed for maintenance, repair, or overhaul an end item/equipment. Explanations of source codes follows:

Code	Explanation
PA	Stocked items; use the applicable NSN to request/requisition items with these source codes. They are authorized to the category indicated by the code entered in the 3d position of the SMR code.
PB	
PC**	
PD	
PE	
PF	** NOTE: Items coded PC are subject to deterioration.
PG	
KD	
KF	
KB	
MO- (Made at Org Level)	Items with these codes are not to be requested/requisitioned individually. They must be made from bulk material which is identified by the part number in the DESCRIPTION AND USABLE ON CODE (UOC) column and listed in the bulk material group of the repair parts list in the RPSTL. If the item is authorized to you by the 3d position code of the SMR code, but the source code indicates it is made at a higher level, order the item from the higher level of maintenance.
MF- (Made at DS Level)	
MH- (Made at Specialized Repair Act (SRA))	
MD- (Made at Depot)	
AO- (Assembled by Org Level)	Items with these codes are not to be requested/requisitioned individually. The parts that make up the assembled item must be requisitioned or fabricated and assembled at the level of maintenance indicated by the source code. If the 3rd position code of the SMR code authorized you to replace the item, but the source code indicates the item is assembled at a higher level, order the item from the higher level of maintenance.
AF- (Assembled by DS Level)	
AH- (Assembled by GS Level)	
AL- (Assembled by SRA)	
AD- (Assembled by Depot)	
XA- Do not requisition an "XA"-coded item. Order its next higher assembly. (Also, refer to the note below.)	
XB- If an "XB" item is not available from salvage, order it using CAGEC and part number given.	
XC- Installation drawing, diagram, instruction sheet, field service drawing, that is identified by manufacturer's part number.	
XD- Item is not stocked. Order an "XD"-coded item through normal supply channels using the CAGEC and part number given, if no NSN is available.	

#### NOTE

Cannibalization or controlled exchange, when authorized, maybe used as a source of supply for items with the above source codes, except for those source coded XA.

**(2) Maintenance Code.** Maintenance codes tell you the level(s) of maintenance authorized to USE and REPAIR support items. The maintenance codes are entered in the third and fourth positions of the SMR code as follows:

**(a)** The maintenance code entered in the third position tells you the lowest maintenance level authorized to remove, replace, and use an item. The maintenance code entered in the third position will indicate authorization to one of the following levels of maintenance.

Code	Application/Explanation
C	- Crew or operator maintenance done within organizational maintenance.
O	- Organizational level can remove, replace, and use the item.
F	- Direct support level can remove, replace, and use the item.
H	- General support level can remove, replace, and use the item.
L	- Specialized repair activity can remove, replace, and use the item.
D	- Depot level can remove, replace, and use the item.

**(b)** The maintenance code entered in the fourth position tells you whether or not the item is to be repaired and identifies the lowest maintenance level with the capability to do complete repair (i.e., perform all authorized repair functions). (NOTE: Some limited repair may be done on the item at a lower level of maintenance, if authorized by the Maintenance Allocation Chart (MAC) and SMR codes.) This position will contain one of the following maintenance codes:

Code	Application/Explanation
O	- Organizational is the lowest level that can do complete repair of the item.
F	- Direct support is the lowest level that can do complete repair of the item.
H	- General support is the lowest level that can do complete repair of the item.
L	- Specialized repair activity (designates the specialized repair activity) is the lowest level that can do complete repair of the item.
D	- Depot is the lowest level that can do complete repair of the item.
Z	- Nonreparable. No repair is authorized.
B	- No repair is authorized. (No parts or special tools are authorized for the maintenance of a "B" coded item.) However, the item may be reconditioned by adjusting, lubricating, etc., at the user level.

**(3) Recoverability Code.** Recoverability codes are assigned to items to indicate the disposition action on unserviceable items. The recoverability code is entered in the fifth position of the SMR code as follows:

Recoverability code	Application/Explanation
Z	- Nonreparable item. When unserviceable, condemn and dispose of the item at the level of maintenance shown in 3d position of SMR code.
O	- Reparable item. When uneconomically reparable, condemn and dispose of the item at organizational level.
F	- Reparable item. When uneconomically reparable, condemn and dispose of the item at the direct support level.
H	- Reparable item. When uneconomically reparable, condemn and dispose of the item at the general support level.
D	- Reparable item. When beyond lower level repair capability, return to depot. Condemnation and disposal of item not authorized below depot level.
L	- Reparable item. Condemnation and disposal not authorized below specialized repair activity (SRA).
A	Item requires special handling or condemnation procedures because of specific reasons (e.g.; precious metal content, high dollar-value, critical material, or hazardous material). Refer to appropriate manuals/directives for specific instructions.

**c. CAGEC (Column (3)).** The Commercial and Government Entity Code (CAGEC) is a 5-digit numeric code which is used to identify the manufacturer, distributor, or Government agency, etc., that supplies the item.

**d. Part Number (Column (4)).** Indicates the primary number used by the manufacturer (individual, company, firm, corporation, or Government activity), which controls the design and characteristics of the item by means of its engineering drawings, specifications standards, and inspection requirements to identify an item or range of items.

#### NOTE

When you use a NSN to requisition an item, the item you receive may have a different part number from the part ordered.

**e. Description and Usable on Code (UOC) (Column (5)).** This column includes the following information:

- (1) The Federal item name and, when required, a minimum description to identify the item.
- (2) Items that are included in kits and sets are listed below the name of the kit or set.
- (3) Spare/repair parts that make up an assembled item are indented and listed immediately following the assembled item line entry.
- (4) Part numbers for bulk materials are referenced in this column in the line item entry for the item to be manufactured/fabricated.
- (5) When the item is not used with all serial numbers of the same model, the effective serial numbers are shown on the last line(s) of the description (before UOC).
- (6) The usable on code, when applicable (refer to paragraph 5, Special Information).
- (7) In the Special Tools List section, the basis of issue (BOI) appears as the last line(s) in the entry for each special tool, special TMDE, and other special support equipment. When density of equipments supported exceeds density spread indicated in the basis of issue, the total authorization is increased proportionately.
- (8) The statement "END OF FIGURE" appears just below the last item description in column 5 for a given figure in both Section II and Section III.

**f. QTY (Column (6)).** QTY (quantity per figure column) indicates the quantity of the item used in the breakout shown on the illustration figure, which is prepared for a functional group, subfunctional group, or an assembly. A "V" appearing in this column in lieu of a quantity indicates that the quantity is variable and the quantity may vary from application to application.

#### 4. Explanation of Columns (Section IV).

##### **a. National Stock Number (NSN) Index.**

**(1) Stock Number column.** This column lists the NSN by National item identification number (NIIN)

NSN

sequence. The NIIN consists of the last nine digits of the NSN (i.e., 5305-01-674-1467). When using this column

NIIN

to locate an item, ignore the first 4 digits of the NSN. However, the complete NSN should be used when ordering items by stock number.

**(2) Fig. column.** This column lists the number of the figure where the item is identified/located. The figures are in numerical order in Section II and Section III.

**(3) Item column.** The item number identifies the item associated with the figure listed in the adjacent FIG. column. This item is also identified by the NSN listed on the same line.

**b. Part Number Index.** Part numbers in this index are listed by part number in ascending alphanumeric sequence (i.e., vertical arrangement of letter and number combination which places the first letter or digit of each group in order A through Z, followed by the numbers 0 through 9 and each following letter or digit in like order).

**(1) CAGEC column.** The Commercial and Government Entity Code (CAGEC) is a 5-digit numeric code used to identify the manufacturer, distributor, or Government agency, etc., that supplies the item.

**(2) Part Number column.** Indicates the primary number used by the manufacturer (individual firm, corporation, or Government activity), which controls the design and characteristics of the item by means of its engineering drawings, specifications standards, and inspection requirements to identify an item or range of items.

**(3) Stock Number column.** This column lists the NSN for the associated part number and manufacturer identified in the PART NUMBER and CAGEC columns to the left.

**(4) Fig. column.** This column lists the number of the figure where the item is identified/located in Section II and Section III.

**(5) Item column.** The item number is that number assigned to the item as it appears in the figure referenced in the adjacent figure number column.

## 5. Special Information.

**a. Usable on Code.** The usable on code appears in the lower left corner of the Description column heading. Usable on codes are shown as "UOC: . . . . ." in the Description Column (justified left) on the first line applicable item description/nomenclature. Uncoded items are applicable to all models. Identification of the usable on codes used in the RPSTL are:

Code	Used on	Code	Used On
614	M815 W/W	629	M814 WO/W
620	M821 W/W	630	M820 WO/W
621	M812A1 W/W	631	M820A1 WO/W
622	M816 W/W	632	M820A2 WO/W
623	M810 W/W	633	M817 W/W
624	M810 WO/W	634	M818 W/W
625	M813 W/W	635	M818 WO/W
626	M813 WO/W	636	M819 W/W
627	M817 WO/W	637	M813A1 W/W
628	M814 W/W	638	M813A1 WO/W

**b. Fabrication Instructions.** Bulk materials required to manufacture items are listed in the Bulk Material Functional Group of this RPSTL. Part numbers for bulk materials are also referenced in the description column of the line item entry for the item to be manufactured/fabricated. Detailed fabrication instructions for items source codes to be manufactured or fabricated are found in and TM 9-2320-260-34.

**c. Assembly Instruction.** Detailed assembly instructions for items source coded to be assembled from component spare/repair parts are found in TM 9-2320-260-20 and TM 9-2320-260-34. Items that make up the assembly are listed immediately following the assembly item entry or reference is made to an applicable figure.

**d. Kits.** Line item entries for repair parts kits appear in Functional Group 9401 in Section II.

**e. Index Numbers.** Items which have the word BULK in the figure column will have an index number shown in the item number column. This index number is a cross-reference between the National Stock Number/Part Number Index and the bulk material list in Section II.

**f. Associated Publications.** The publications listed below pertain to the 5-ton, 6x6, M809 series vehicles and their components:

LO 9-2320-260-12	Lubrication Order
TM 9-2320-260-10	Operator's Manual
TM 9-2320-260-10HR	Hand Receipt, Operators Manual
TM 9-2320-260-20	Organizational Maintenance Manual
TM 9-2320-260-34	Direct Support and General Support Maintenance Manual
TM 9-2320-260-20P	Organizational Maintenance Repair Parts and Special Tools List
DMWR 9-3820-501	Depot Maintenance Work Requirements, Front and Rear Winch Assemblies
DMWR 9-2520-508	Depot Maintenance Work Requirements, Front and Rear Axle Assemblies

**g. Illustrations.** Item numbers on illustrations have been assigned in clockwise sequence, starting at the 11 o'clock position (upper left).

**h. Illustrations - Listing.** The illustrations in this RPSTL are identical to those published in the TM 9-2320-260-34P-1 and TM 9-2320-260-34P-2. Only those parts coded "C" or "O" in the third position of the SMR Code are listed in the tabular listing therefore, there may be a break in the figure and the item number sequence. Only illustrations containing organizational authorized items appear in this RPSTL.

6. How to Locate Repair Parts.

a. When National Stock Number or Part Number is Not Known.

**(1) First.** Using the table of contents, determine the assembly group or subassembly group to which the item belongs. This is necessary since figures are prepared for assembly groups and subassembly groups, and listings are divided into the same groups.

**(2) Second.** Find the figure covering the assembly group or subassembly group to which the item belongs.

**(3) Third.** Identify the item on the figure and use the Figure and Item Number Index to find the NSN.

b. When National Stock Number or Part Number is Known.

**(1) First.** Using the Index of National Stock Numbers and Part Numbers, find the pertinent National Stock Number or Part Number. The NSN index is in National Item Identification Number (NIIN) sequence (see 4a.(1)). The part numbers in the Part Number index are listed in ascending alphanumeric sequence (see 4.b.). Both indexes cross-reference you to the illustration figure and item number of the item you are looking for.

**(2) Second.** After finding the figure and item number, verify that the item is the one you're looking for, then locate the item number in the repair parts list for the figure.



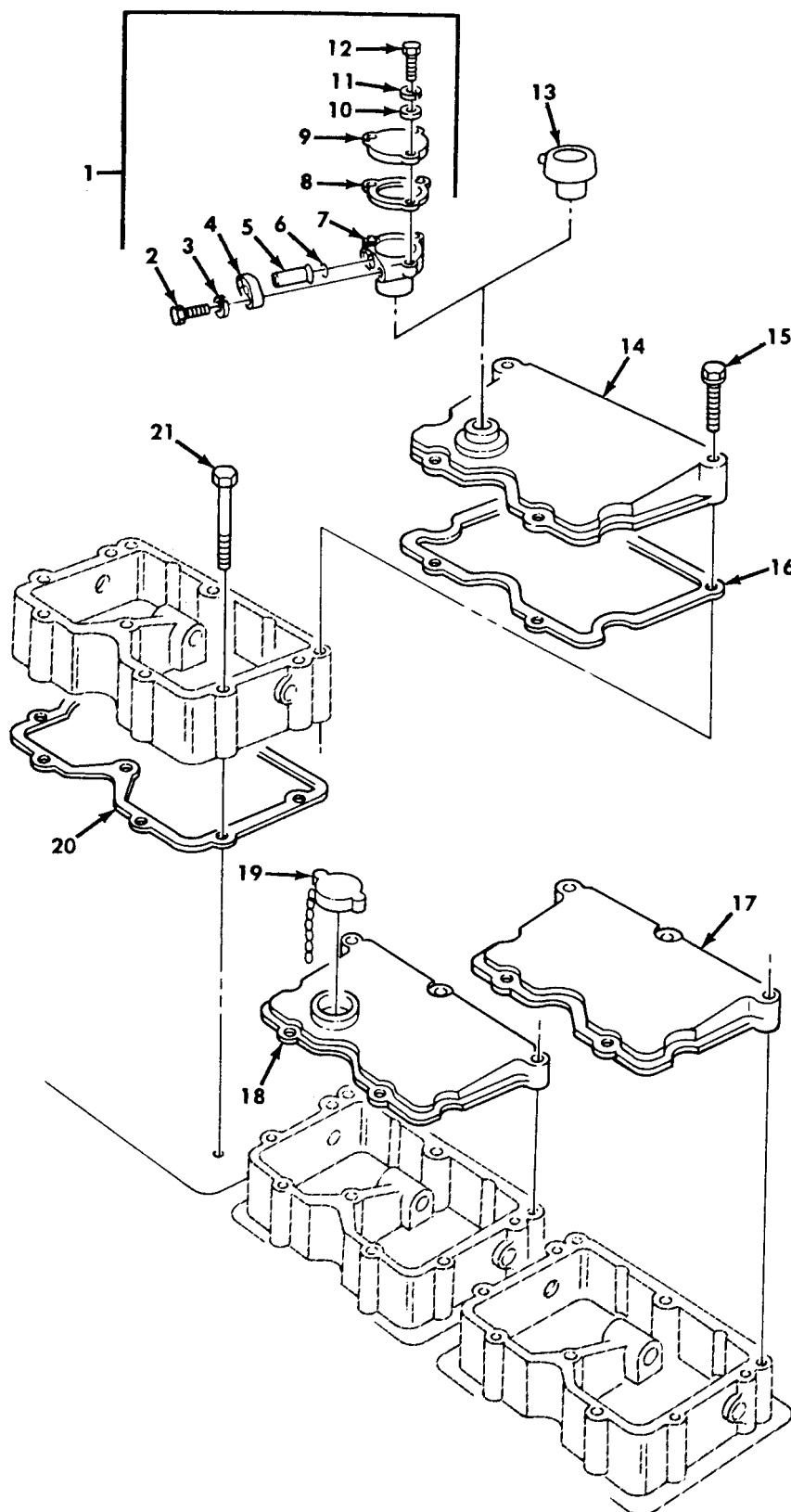

Figure 17. Rock Lever Housing Covers and Breather.



## SECTION II

TM9-2320-260-20P

(1) ITEM NO	(2) SMR CODE	(3) CAGEC	(4) PART NUMBER	(5) DESCRIPTION AND USABLE ON CODES(UOC)	(6) QTY
GROUP 0105 VALVES,CAMSHAFTS,AND TIMING SYSTEM					
FIG.17 ROCKER LEVER HOUSING COVERS AND BREATHER					
1	PAOOO	15434	3028273	PARTS KIT,BREATHER USE WITH DEEP WATER FORDING	1
2	PAOZZ	15434	3021470	.SCREW,CAP,HEXAGON H	2
3	PAOZZ	96906	MS35338-45	.WASHER,LOCK	2
4	PAOZZ	15434	68562	.FLANGE,PIPE	1
5	PAOZZ	15434	208716	.TUBE,VENT	1
7	XAOZZ	15434	3027892	.BREATHER	1
8	PAOZZ	15434	122135	.GASKET	1
9	PAOZZ	15434	3027893	.COVER,ACCESS	1
10	PAOZZ	15434	S631	.WASHER,FLAT	3
11	PAOZZ	96906	MS122032	.WASHER,LOCK	3
12	PAOZZ	96906	MS90728-7	.SCREW,CAP,HEXAGON H	3
13	PAOZZ	15434	3008595	BREATHER NOT TO BE USED WITH DEEP WATER FORDING	1
19	PAOZZ	15434	208045	CAP,FILLER OPENING	1
21	PAOZZ	15434	3010589	SCREW,ASSEMBLED WAS	18

END OF FIGURE

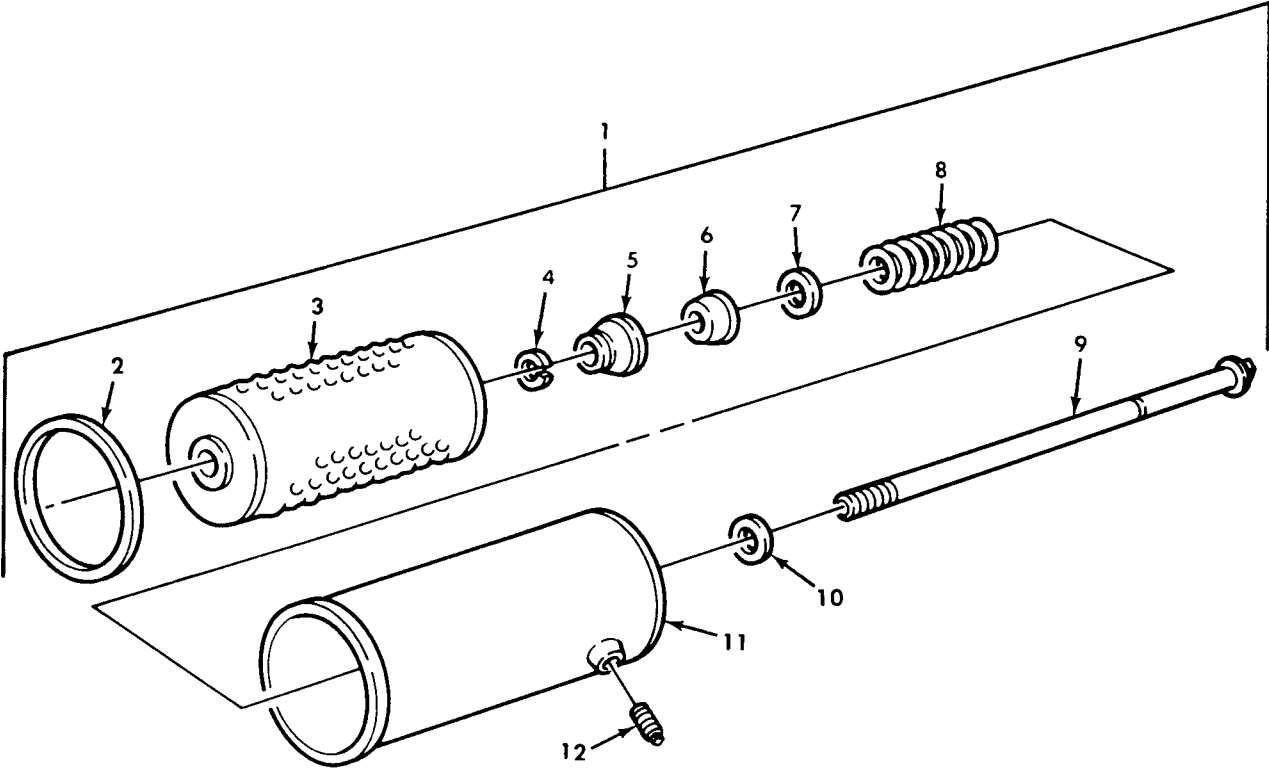

Figure 18. Lubricating Oil Filter.

## SECTION II

TM9-2320-260-20P

(1) ITEM NO	(2) SMR CODE	(3) CAGEC	(4) PART NUMBER	(5) DESCRIPTION AND USABLE ON CODES(UOC)	(6) QTY
GROUP 0106 ENGINE LUBERICATION SYSTEM					
FIG.18 LUBRICATING OIL FILTER					
1	PAOOO	33457	181592S	FILTER BODY,FLUID	1
2	KFOZZ	15434	153528	.SEAL,OIL PART OF KIT P/N 3011472 PART OF KIT P/N AR51480	1
3	KFOZZ	15434	158139	.FILTER ELEMENT,FLUI PART OF KIT P/N AR51480	1
4	PAOZZ	33457	3301956	.RING,RETAINING	1
5	PAOZZ	15434	153521	.SUPPORT,CARTRIDGE	1
6	PAOZZ	33457	153518	.GASKET	1
7	PAOZZ	15434	153520	.WASHER,FLAT	1
8	PAOZZ	15434	153519-S	.SPRING,HELICAL,COMP	1
9	PAOZZ	15434	3301954	.BOLT,MACHINE	1
10	PAOZZ	15434	8265	.GASKET,COPPER	1
11	PAOZZ	15434	153516	.FILTER BODY,FLUID	1
12	PAOZZ	11083	5M6214	.PLUG,PIPE	1

END OF FIGURE

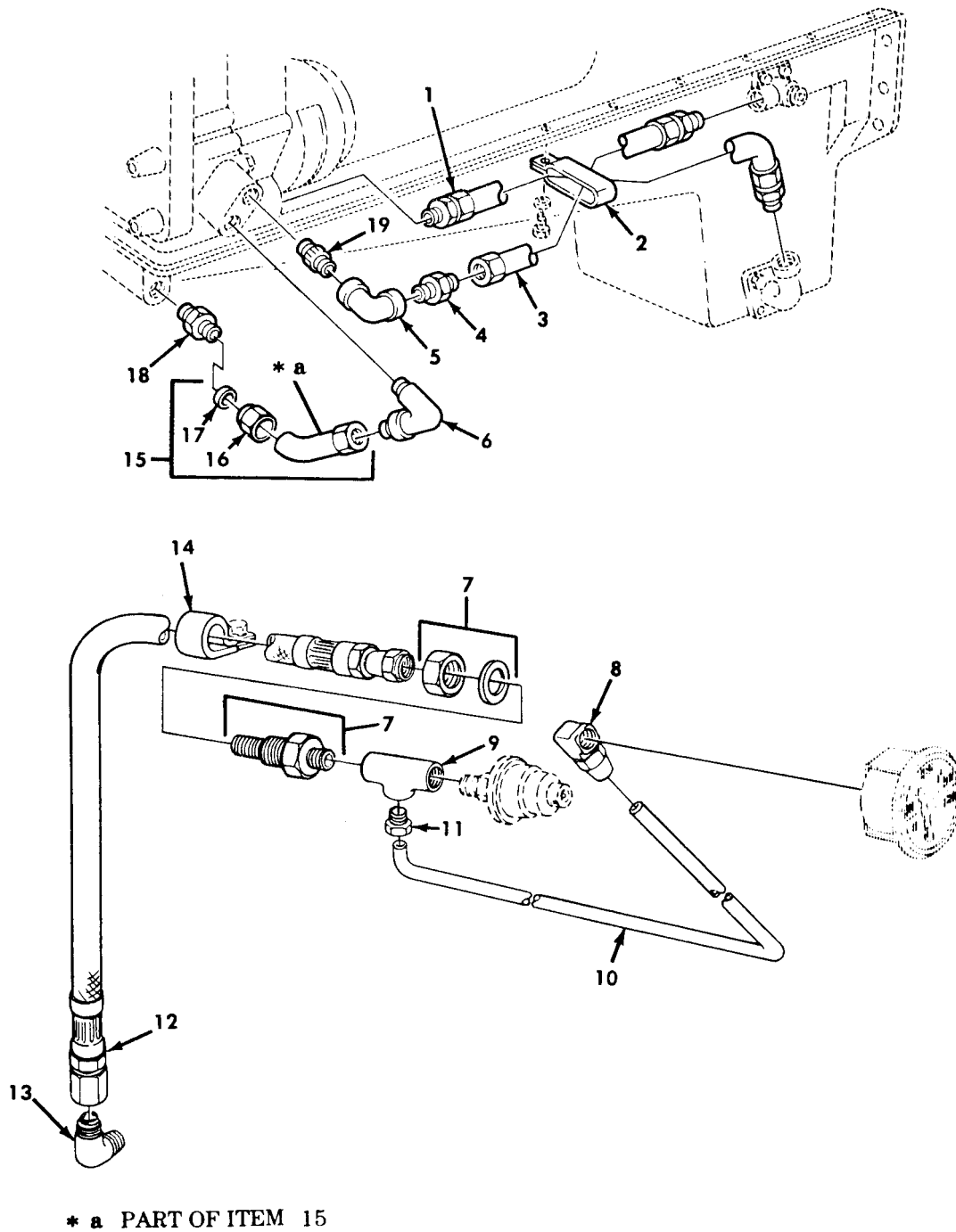

Figure 20. Engine Oil Scavenger Pump Lines and Fittings.

(1)	(2)	(3)	(4)	(5)	(6)
ITEM	SMR		PART		
NO	CODE	CAGEC	NUMBER	DESCRIPTION AND USABLE ON CODES(UOC)	QTY
GROUP 0106 ENGINE LUBRICATION SYSTEM					
FIG.20 ENGINE OIL SCAVENGER PUMP					
LINES AND FITTINGS					
1	PAOZZ	15434	AS-1603506MS	HOSE ASSEMBLY,NONME	1
2	PAOZZ	15434	114421	CLAMP,LOOP	2
3	PAOZZ	15434	AS-1602906MS	HOSE ASSEMBLY,NONME	1
4	PAOZZ	15434	67944	ADAPTER,STRAIGHT,PI	1
5	PAOZZ	15434	S987	ELBOW,PIPE	1
6	PAOZZ	30327	69FL3-4	ELBOW,PIPE TO TUBE	1
7	PAOZZ	19207	10924754	UNION,TUBE	1
8	PAOZZ	81343	4-2 120203BA	ELBOW,PIPE TO TUBE	1
9	PAOZZ	19207	11648496	TEE,PIPE TO TUBE	1
10	MOOZZ	19207	11648490	TUBE ASSEMBLY,METAL MAKE FROM TUBE, P/N 8689206	1
11	PAOZZ	03477	SM1804	INVERTED NUT,TUBE C	1
12	PAOZZ	19207	11648774	HOSE ASSEMBLY,NONME	1
13	PAOZZ	2145C	118753	ELBOW PIPE	1
14	PAOZZ	96906	MS21333-125	CLAMP,LOOP	1
15	PAOZZ	15434	202603	TUBE ASSEMBLY,METAL	1
16	PAOZZ	15434	S-1076	.NUT,TUBE	1
17	PAOZZ	15434	S1077	.BUSHING,RUBBER	1
18	PAOZZ	30327	68FL3-4X1-2	ADAPTER,STRAIGHT,PI	1
19	PAOZZ	96906	MS51953-97	NIPPLE,PIPE	1
END OF FIGURE					

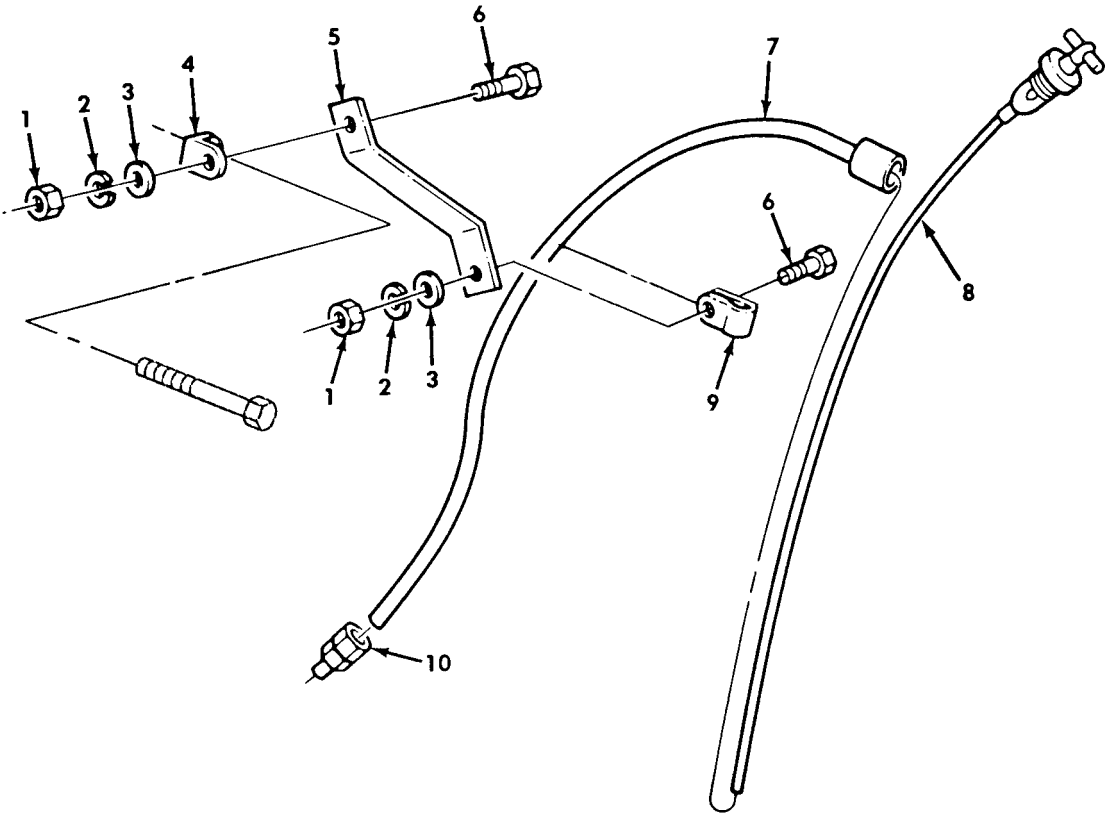

Figure 21. Oil Dipstick and Tube.

## SECTION II

TM9-2320-260-20P

(1)	(2)	(3)	(4)	(5)	(6)
ITEM	SMR		PART		
NO	CODE	CAGEC	NUMBER	DESCRIPTION AND USABLE ON CODES(UOC)	QTY
GROUP 0106 ENGINE LUBRICATION SYSTEM					
FIG.21 OIL DIPSTICK AND TUBE					
1	PAOZZ	15434	S223	NUT,HEXAGON	2
2	PAOZZ	96906	MS35338-46	WASHER,LOCK	3
3	PAOZZ	96906	MS27183-14	WASHER,FLAT	2
4	PFOZZ	34623	139395	BRACKET,ANGLE	1
5	PFOZZ	15434	204966	BRACKET,DOUBLE ANGL	1
6	PAOZZ	96906	MS18154-58	SCREW,CAP,HEXAGON H	2
7	PAOZZ	15434	204587	TUBE,DIPSTICK	1
8	PAOZZ	15434	204993	GAGE ROD,LIQUID LEV	1
9	PAOZZ	15434	200064	CLAMP	1
10	PAOZZ	15434	163759	TUBE,METALLIC	1

END OF FIGURE

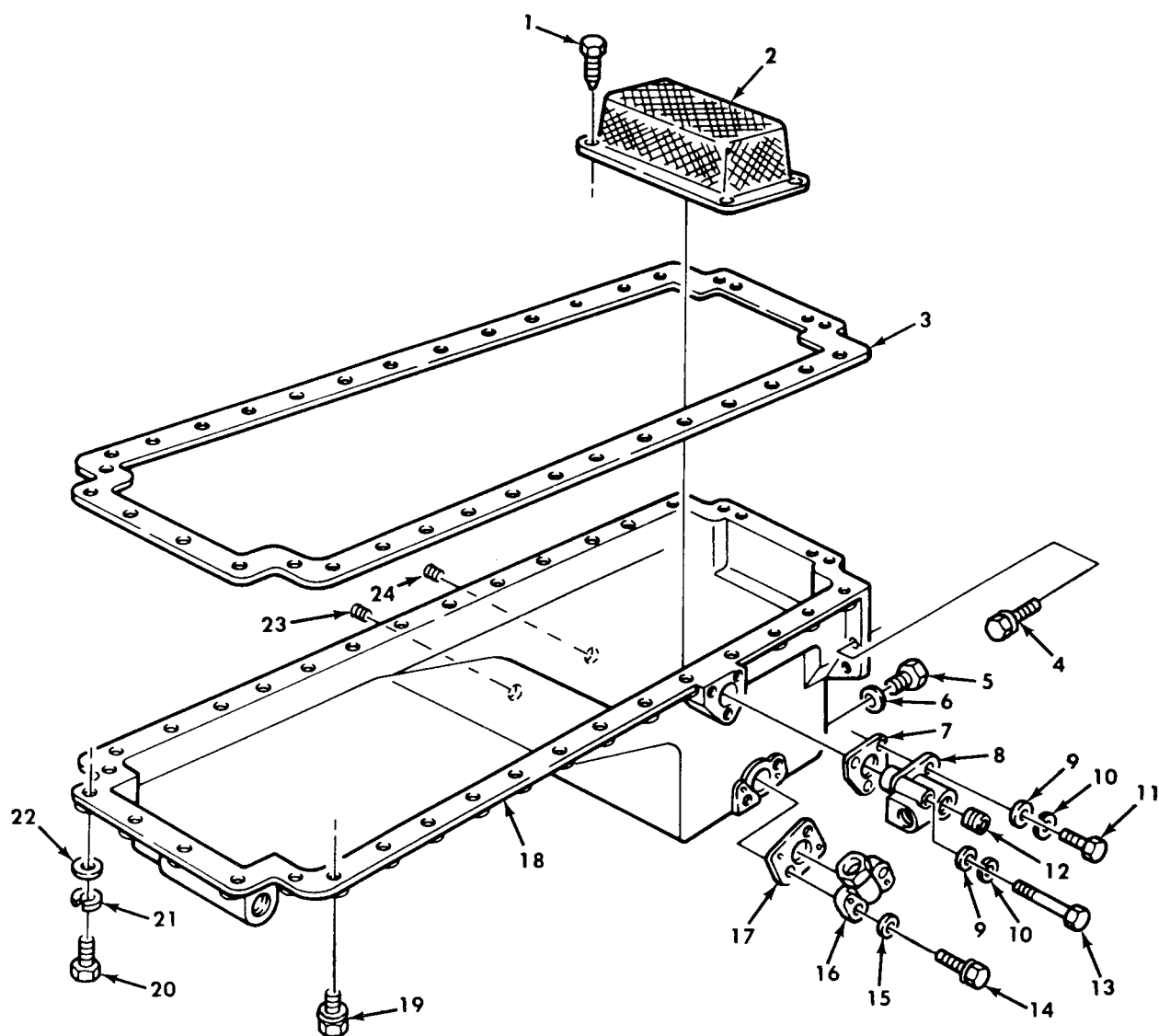

Figure 22. Oil Pan, Aerator, and Related Parts.



SECTION II TM9-2320-260-20P

(1)	(2)	(3)	(4)	(5)	(6)
ITEM	SMR		PART		
NO	CODE	CAGEC	NUMBER	DESCRIPTION AND USABLE ON CODES(UOC)	QTY
GROUP 0106 ENGINE LUBRICATION SYSTEM					
FIG.22 OIL PAN,AERATOR,AND RELATED PARTS					
5	PAOZZ	15434	69962	PLUG,MACHINE THREAD	1
6	PAOZZ	15434	67946	GASKET PART OF KIT P/N 3011472	1
END OF FIGURE					

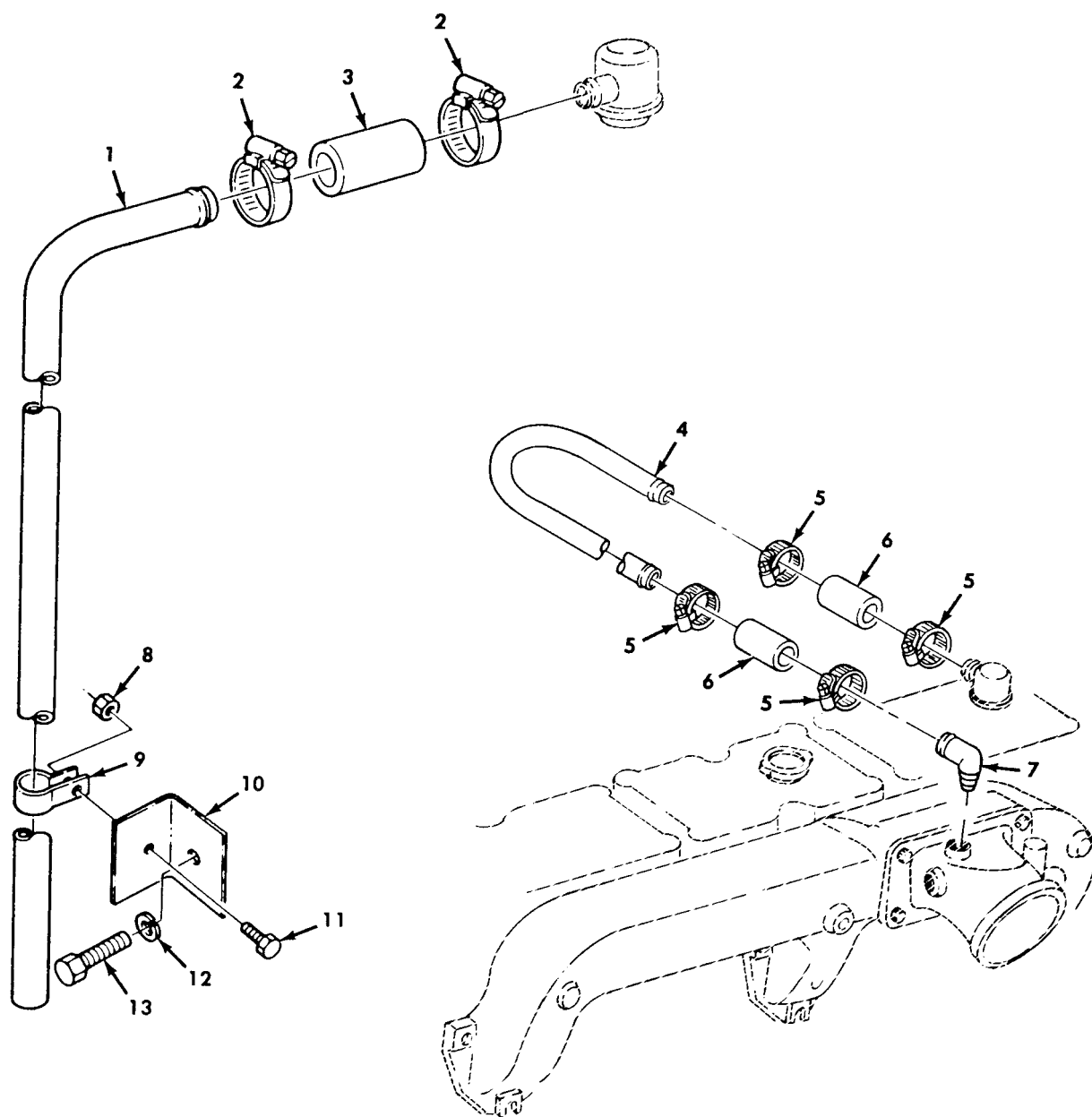

Figure 23. Engine Draft Tube and Mounting Hardware.

## SECTION II

TM9-2320-260-20P

(1) ITEM NO	(2) SMR CODE	(3) CAGEC	(4) PART NUMBER	(5) DESCRIPTION AND USABLE ON CODES(UOC)	(6) QTY
GROUP 0106 ENGINE LUBRICATION SYSTEM					
FIG.23 ENGINE DRAFT TUBE AND MOUNTING HARDWARE					
1	PAOZZ	19207	11648495	TUBE,BENT,METALLIC	1
2	PAOZZ	96906	MS35842-10	CLAMP,HOSE	2
3	MOOZZ	19207	11648497-2	HOSE MAKE FROM HOSE,P/N MS521303A203R	1
4	PAOZZ	15434	3044875	TUBE,BENT,METALLIC USE AFTER SERIAL NUMBER 11246663	1
5	PAOZZ	96906	MS35842-10	CLAMP,HOSE USE AFTER SERIAL NUMBER 11246663	4
6	MOOZZ	19207	11648497	HOSE USE AFTER SERIAL NUMBER 11246663 MAKE FROM HOSE,P/N MS521303A203R	2
7	PAOZZ	15434	136521	ELBOW,PIPE TO HOSE USE AFTER SERIAL NUMBER 11246663	1
8	PAOZZ	96906	MS21045-4	NUT,SLFLKG HEXAGON	1
9	PAOZZ	96906	MS21333-40	CLAMP,LOOP	1
10	PFOZZ	19207	11648729	BRACKET,ANGLE	1
11	PAOZZ	96906	MS90727-6	SCREW,CAP,HEXAGON H	1
12	PAOZZ	96906	MS35338-46	WASHER,LOCK	1
13	PAOZZ	96906	MS18154-58	SCREW,CAP,HEXAGON H	1

END OF FIGURE

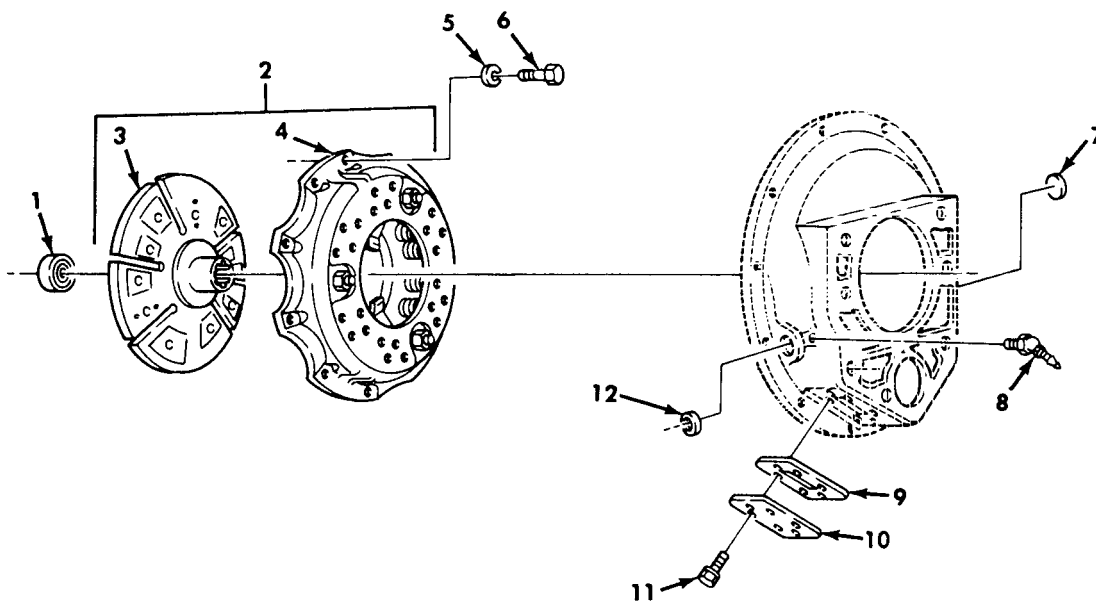

Figure 28. Clutch Assembly, Housing, and Related Parts.

## SECTION II

TM9-2320-260-20P

(1) ITEM NO	(2) SMR CODE	(3) CAGEC	(4) PART NUMBER	(5) DESCRIPTION AND USABLE ON CODES(UOC)	(6) QTY
				GROUP 02 CLUTCH 0200 CLUTCH ASSEMBLY	
				FIG.28 CLUTCH ASSEMBLY,HOUSING,AND RELATED PARTS	
10	PAOZZ	19207	7520956	COVER,ACCESS	1
				END OF FIGURE	

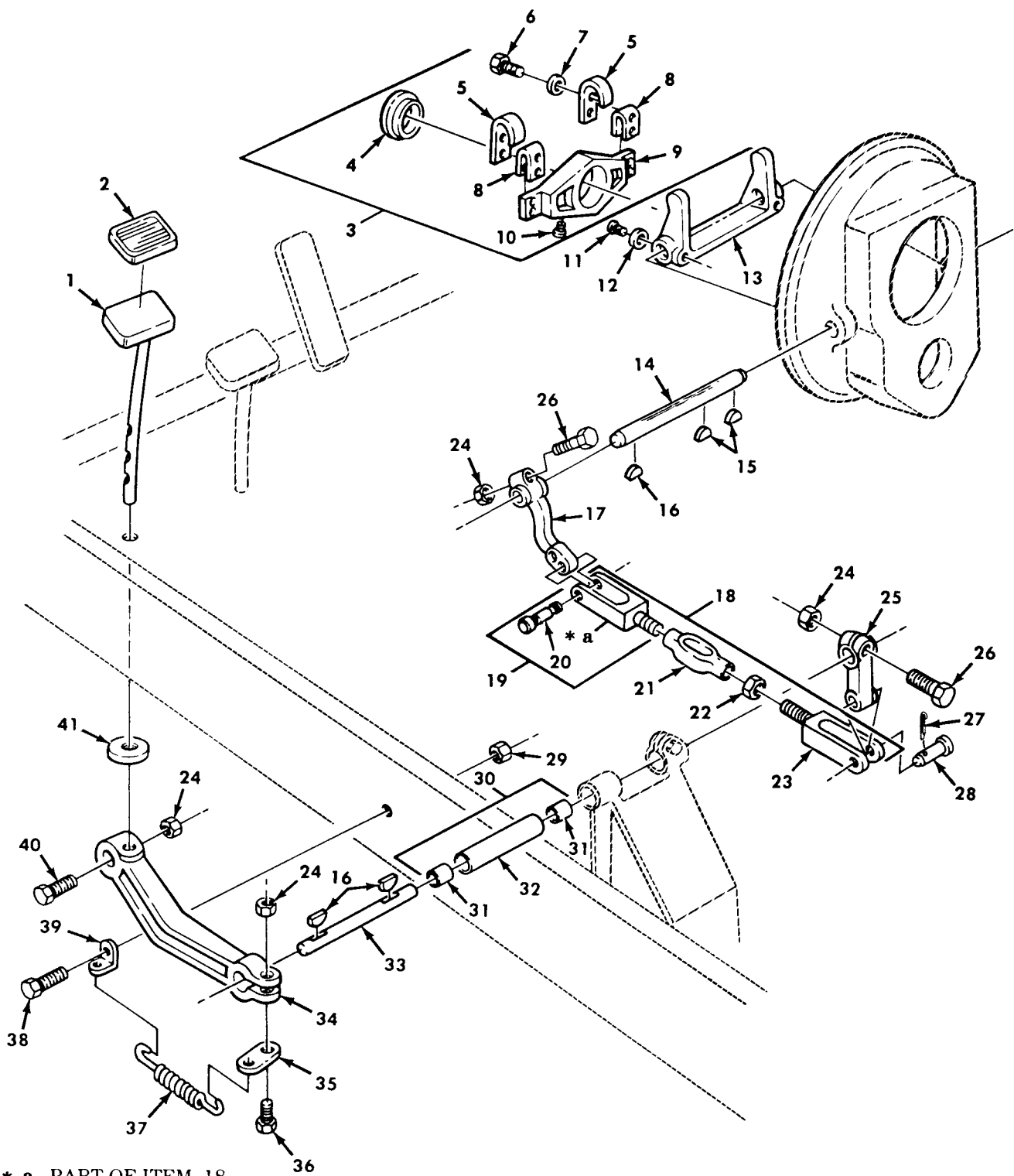

Figure 29. Clutch Linkage and Pedal.

## SECTION II

TM9-2320-260-20P

(1)	(2)	(3)	(4)	(5)	(6)
ITEM	SMR		PART		
NO	CODE	CAGEC	NUMBER	DESCRIPTION AND USABLE ON CODES(UOC)	QTY
GROUP 0202 CLUTCH RELEASE MECHANISM					
FIG.29 CLUTCH LINKAGE AND PEDAL					
1	PFOZZ	19207	7409448	PEDAL ASSEMBLY	1
2	PAOZZ	19207	7520971	PAD,PEDAL	1
16	PAOZZ	96906	MS35756-15	KEY,WOODRUFF	3
17	PFOZZ	19207	7348743	LEVER,REMOTE CONTRO	1
18	PAOZZ	19207	12300539	CLEVIS AND TURNBUCK	1
19	PAOZZ	19207	12300540	.CLEVIS,ROD END	1
20	PAOZZ	19207	7373224	. . PIN,GROOVED,HEADED	1
21	PAOZZ	19207	7028985-1	.TURNBUCKLE	1
22	PAOZZ	96906	MS27952-34	.NUT,PLAIN,HEXAGON	2
23	PAOZZ	19207	12300542	.CLEVIS,ROD END	1
24	PAOZZ	96906	MS51922-21	NUT,SELF-LOCKING,HE	4
25	PFOZZ	19207	7376155	LEVER,REMOTE CONTRO	1
26	PAOZZ	96906	MS90727-66	SCREW,CAP,HEXAGON H	2
27	PAOZZ	96906	MS24665-353	PIN,COTTER	1
28	PAOZZ	96906	MS35810-6	PIN,STRAIGHT,HEADED	1
29	PAOZZ	96906	MS51922-13	NUT,SELF-LOCKING,HE	1
30	PAOOO	19207	10871250	SHAFT AND BEARING A	1
31	PAOZZ	19207	7740722	.BUSHING,SLEEVE	2
32	PFOZZ	19207	10871494	.TUBE,METALLIC	1
33	PAOZZ	19207	7348746	SHAFT,STRAIGHT	1
34	PFOZZ	19207	7348744	LEVER,REMOTE CONTRO	1
35	PFOZZ	19207	10871489	PLATE,RETAINING,SHA	1
36	PAOZZ	96906	MS90726-67	SCREW,CAP,HEXAGON H	1
37	PAOZZ	19207	7409447	SPRING,HELICAL	1
38	PAOZZ	96906	MS90726-36	SCREW,CAP,HEX HEAD	1
39	PFOZZ	19207	10871490	BRACKET,ANGLE	1
40	PAOZZ	96906	MS90726-65	SCREW,CAP,HEXAGON H	1
41	PAOZZ	19207	7520964-3	BUMPER,NONMETALLIC PART OF KIT P/N 12300779	1

END OF FIGURE





## SECTION II

TM9-2320-260-20P

(1) ITEM NO	(2) SMR CODE	(3) CAGEC	(4) PART NUMBER	(5) DESCRIPTION AND USABLE ON CODES (UOC)	(6) QTY
GROUP 0302 FUEL PUMPS					
FIG.33 FUEL PUMP HOUSING,AFC					
5	PAOZZ	96906	MS35691-5	NUT,PLAIN,HEXAGON UOC:614,620,621,623,624,625,626,627, 628,629,630,631,632,633,634,635,637, 638	1
17	PAOZZ	15434	3024165	LEVER ASSEMBLY UOC:614,620,621,623,624,625,626,627, 628,629,630,631,632,633,634,635,637, 638	1
18	PAOZZ	15434	S159B	SCREW,CAP,HEX HEAD UOC:614,620,621,623,624,625,626,627, 628,629,630,631,632,633,634,635,637, 638	1
19	PAOZZ	88044	AN960-416	WASHER,FLAT UOC:614,620,621,623,624,625,626,627, 628,629,630,631,632,633,634,635,637, 638	2
20	PAOZZ	96906	MS122032	WASHER,LOCK UOC:614,620,621,623,624,625,626,627, 628,629,630,631,632,633,634,635,637, 638	1
END OF FIGURE					

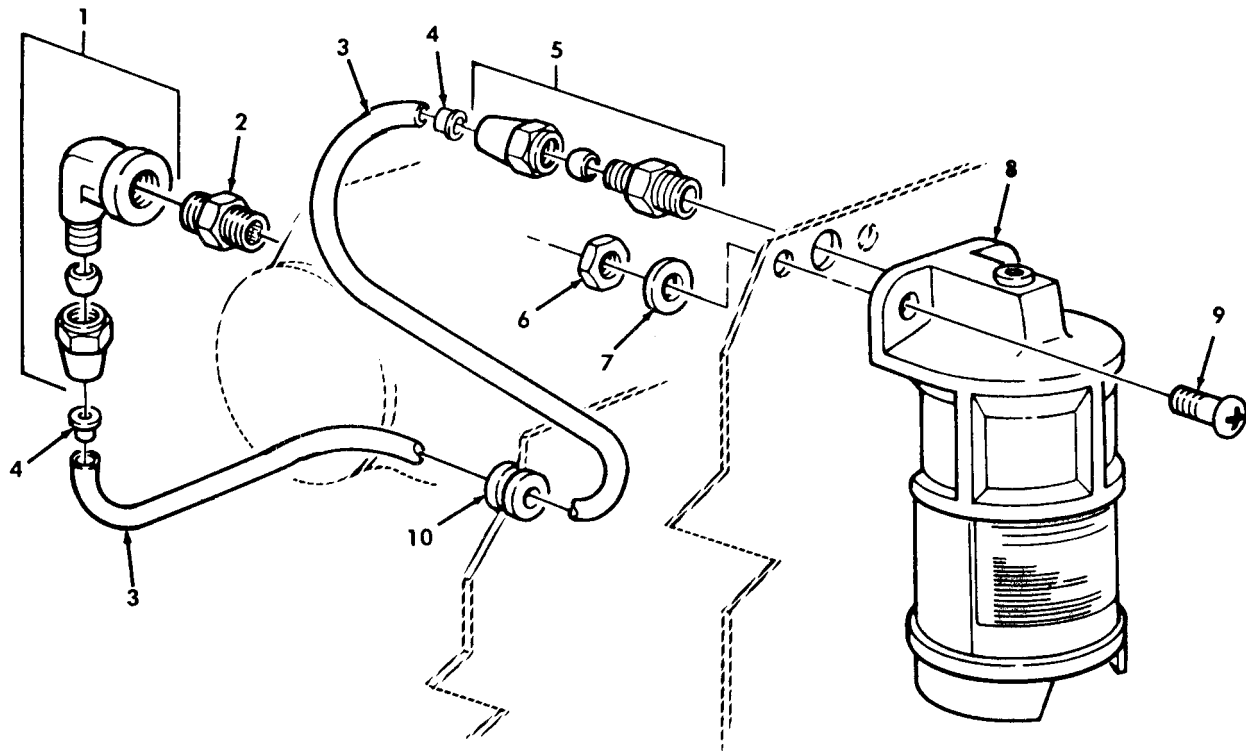

Figure 39. Air Cleaner Indicator and Related Parts.

## SECTION II

TM9-2320-260-20P

(1) ITEM NO	(2) SMR CODE	(3) CAGEC	(4) PART NUMBER	(5) DESCRIPTION AND USABLE ON CODES(UOC)	(6) QTY
GROUP 0304 AIR CLEANER					
FIG.39 AIR CLEANER INDICATOR AND RELATED PARTS					
1	PAOZZ	81343	4-2 120203BA	ELBOW,PIPE TO TUBE	1
2	PAOZZ	19207	8712058	FILTER,FLUID	1
3	MOOZZ	19207	8675779-21	TUBE,PLASTIC MAKE FORM TUBING, NONMETALLIC,P/N 8675779	1
4	PAOZZ	79146	HO-159-4	INSERT,TUBE FITTING	2
5	PAOZZ	81343	4-2 120102BA	ADAPTER,STRAIGHT,PI	1
6	PAOZZ	96906	MS51922-1	NUT,SLFLKG,HEXAGON	2
7	PAOZZ	96906	MS27183-11	WASHER,FLAT	2
8	PAOZZ	96906	MS53063-3	SERVICE INDICATOR K	1
9	PAOZZ	960906	MS35206-283	SCREW,MACHINE	2
10	PAOZZ	19207	11677607	GROMMET,NONMETALLIC	1
END OF FIGURE					

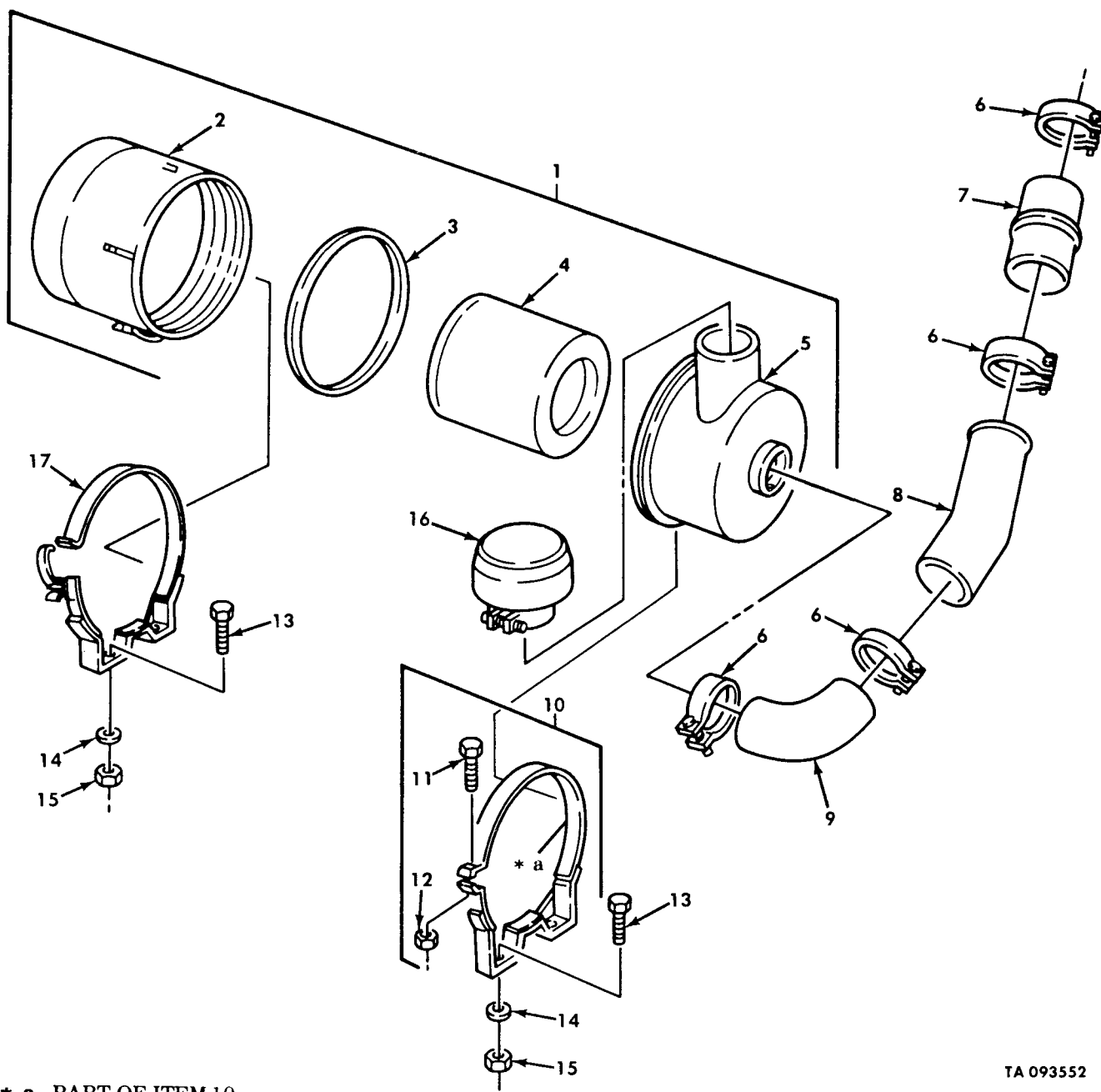

Figure 40. Air Cleaner Assembly.

## SECTION II

TM9-2320-260-20P

(1) ITEM NO	(2) SMR CODE	(3) CAGEC	(4) PART NUMBER	(5) DESCRIPTION AND USABLE ON CODES(UOC)	(6) QTY
GROUP 0304 AIR CLEANER					
FIG.40 AIR CLEANER ASSEMBLY					
1	PAOOO	19207	11604557	AIR CLEANER,INTAKE	1
2	XAOZZ	19207	11604539	.CUP ASSEMBLY,DUST	1
3	PAOZZ	19207	11604520-5	.PACKING,PREFORMED PART OF KIT P/N 5702838	1
4	PAOZZ	19207	11604545	.FILTER,ELEMENT,INTK PART OF KIT P/N 5702838	1
5	PFOZZ	19207	11664491	.AIR CLEANER,INTAKE	1
6	PAOZZ	96906	MS21920-45	CLAMP,HOSE	4
7	PAOZZ	26151	236-0317	HOSE,PREFORMED	1
8	PAOZZ	19207	11664548	TUBE,BENT,METALLIC	1
9	PAOZZ	19207	11664545	HOSE,PREFORMED	1
10	PAOZZ	19207	11664234	STRAP ASSEMBLY	1
11	PAOZZ	96906	MS90726-40	.SCREW,CAP,HEXAGON H	1
12	PAOZZ	96906	MS21045-5	.NUT,SELF-LOCKING,HE	1
13	PAOZZ	96906	MS90727-87	SCREW,CAP,HEXAGON H	6
14	PAOZZ	96906	MS27183-16	WASHER,FLAT	6
15	PAOZZ	96906	MS21045-7	NUT,SLFLKG,HEXAGON	6
16	PAOZZ	18265	GAH00-0248	CAP,AIR CLEANER	1
17	PAOZZ	19207	11664235	BRACKET,MOUNTING,AI	1

END OF FIGURE

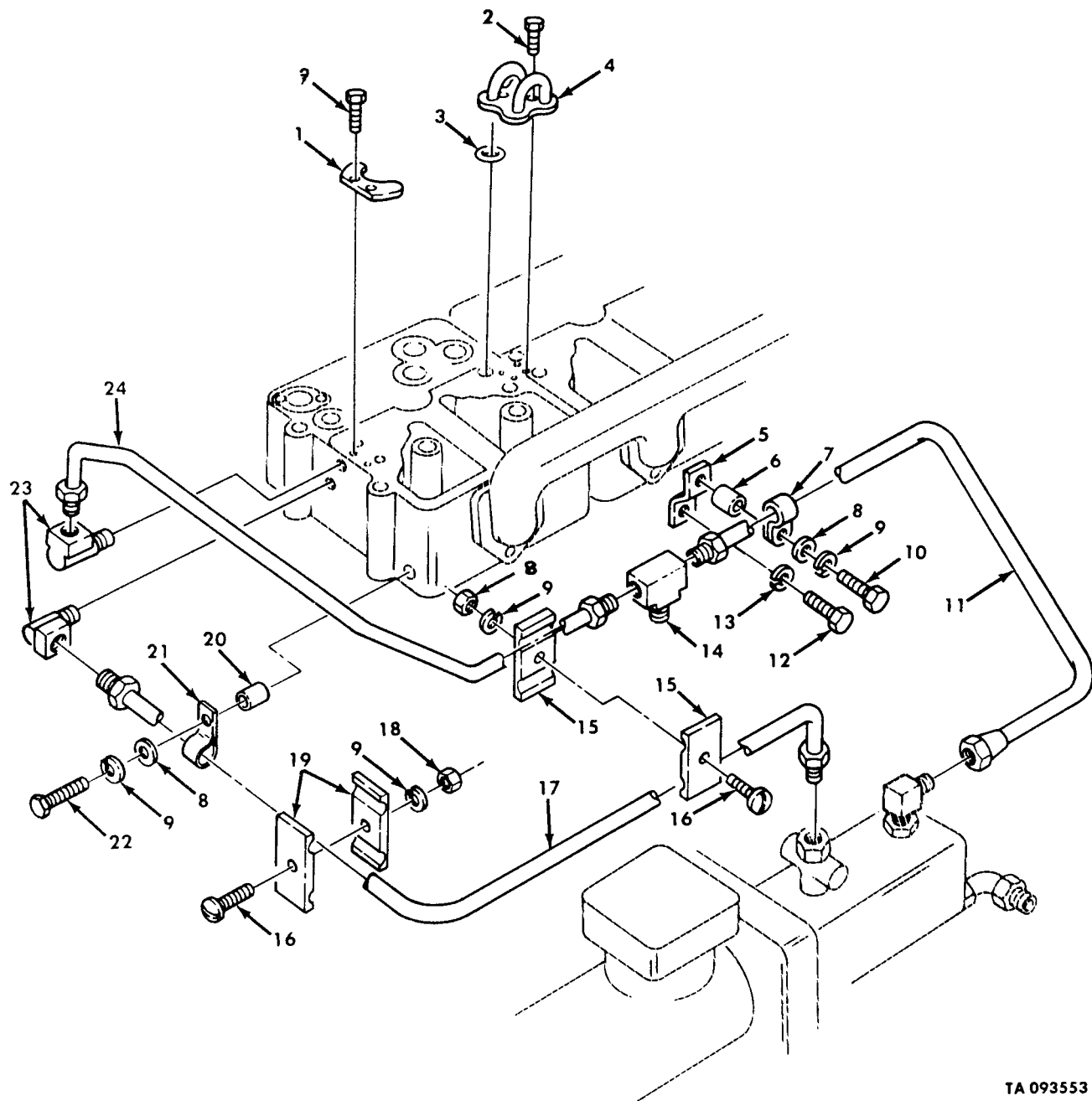

TA 093553

Figure 41. Fuel Crossover, Drain, and By-pass Tubing.

## SECTION II

TM9-2320-260-20P

(1) ITEM NO	(2) SMR CODE	(3) CAGEC	(4) PART NUMBER	(5) DESCRIPTION AND USABLE ON CODES(UOC)	(6) QTY
GROUP 0306 TANKS,LINES,FITTINGS, HEADERS					
FIG.41 FUEL CROSSOVER,DRAIN,AND BY-PASS TUBING					
5	PAOZZ	15434	3033098	BRACKET,DOUBLE ANGL	1
6	PAOZZ	15434	114850	SPACER,SPECIAL	1
7	PAOZZ	15434	180372	CLAMP,LOOP	1
8	PAOZZ	15434	63842	WASHER,FLAT	2
9	PAOZZ	96906	MS122032	WASHER,LOCK	4
10	PAOZZ	96906	MS90725-6	SCREW,CAP,HEXAGON H	1
11	PAOZZ	15434	204917	TUBE ASSEMBLY,METAL	1
12	PAOZZ	15434	137796	SCREW,CAP HEXAGON H	1
13	PAOZZ	15434	S-604	WASHER,LOCK	1
14	PAOZZ	15434	209726	TEE,TUBE	1
15	PAOZZ	15434	3007024	CLAMP HALF,DOUBLE,H	2
16	PAOZZ	15434	S-1315	SCREW,MACHINE	2
17	PAOZZ	15434	3035616	TUBE ASSEMBLY,METAL FUEL SUPPLY, AFC GOVERNOR UOC:614,620,621,623,624,625,626,627, 628,629,630,631,632,633,634,635,637, 638	1
17	PAOZZ	15434	3035612	TUBE ASSEMBLY,METAL FUEL SUPPLY,VS GOVERNOR UOC:622,636,	1
18	PAOZZ	96906	MS35691-5	NUT,PLAIN,HEXAGON	2
19	PAOZZ	15434	3007025	STRAP,RETAINING	2
20	PAOZZ	15434	3019301	SPACER,SLEEVE	1
21	PAOZZ	15434	180371	CLAMP,LOOP	1
22	PAOZZ	96906	MS90728-7	SCREW,CAP,HEXAGON H	1
23	PAOZZ	15434	181213	ELBOW,PIPE TO TUBE	2
24	PAOZZ	15434	3035614	TUBE ASSEMBLY,METAL	1
END OF FIGURE					

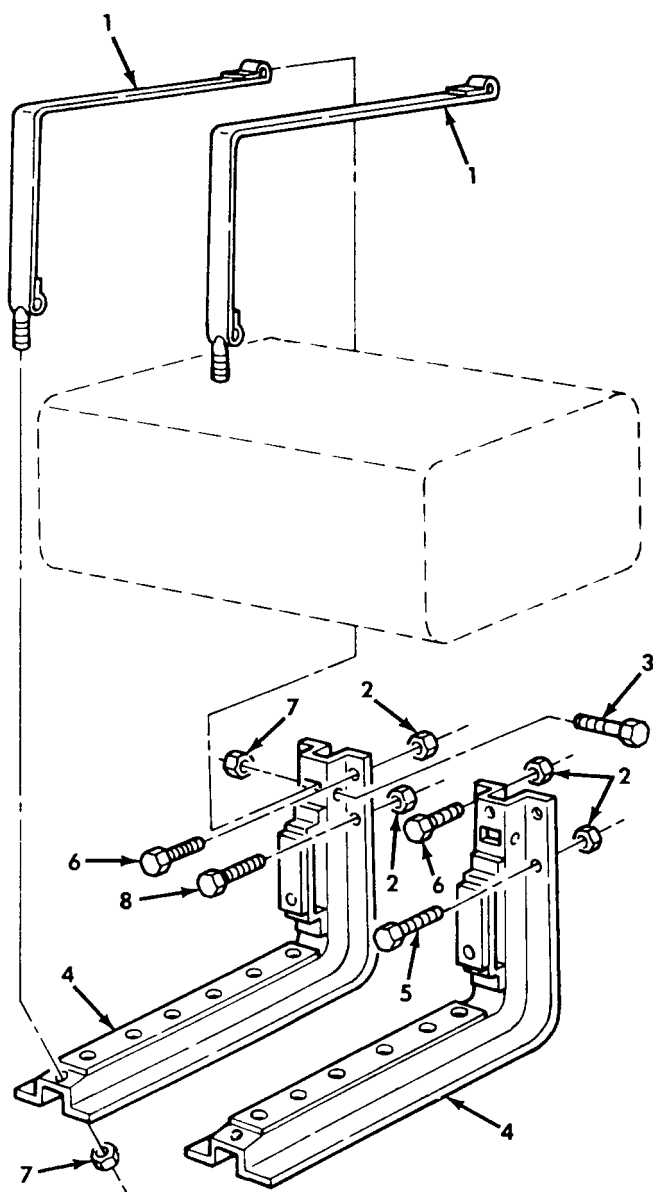

Figure 42. Fuel Tank Mounting, Single Tank, L.H. Side.



## SECTION II

TM9-2320-260-20P

(1) ITEM NO	(2) SMR CODE	(3) CAGEC	(4) PART NUMBER	(5) DESCRIPTION AND USABLE ON CODES(UOC)	(6) QTY
GROUP 0306 TANKS,LINES,FITTINGS, HEADERS					
FIG.42 FUEL TANK MOUNTING,SINGLE TANK,L.H. SIDE					
1	PAOZZ	19207	7409419	STRAP FUEL TANK UOC:614,625,626,628,629,630,631,632, 636,637,638	2
2	PAOZZ	96906	MS21045-8	NUT,SELF-LOCKING,HE UOC:614,625,625,628,629,630,631,632, 636,637,638	8
3	PAOZZ	96906	MS90727-71	SCREW,CAP,HEXAGON H UOC:614,625,626,628,629,630,631,632, 636,637,638	2
4	PAOZZ	19207	7059449	BRACKET,ANGLE UOC:614,625,626,628,628,629,630,631,632, 636,637,638	2
5	PAOZZ	96906	MS90727-111	SCREW,CAP,HEXAGON H UOC:628,629,630,631,632,636	6
5	PAOZZ	96906	MS90726-113	SCREW,CAP,HEXAGON H UOC:614,625,626,637,638	6
6	PAOZZ	96906	MS90727-111	SCREW,CAP,HEXAGON H UOC:614,625,626,637,638	1
6	PAOZZ	96906	MS90727-114	SCREW,CAP,HEXAGON H UOC:628,629,630,631,632,636	1
7	PAOZZ	96906	MS21045-6	NUT,SELF-LOCKING,HE UOC:614,625,626,628,629,630,631,632, 636,637,638	4
8	PAOZZ	96906	MS90727-114	SCREW,CAP,HEXAGON H UOC:614,625,626,637,638	1
8	PAOZZ	96906	MS90727-115	SCREW,CAP,HEXAGON H UOC:628,629,630,632,636	1
END OF FIGURE					

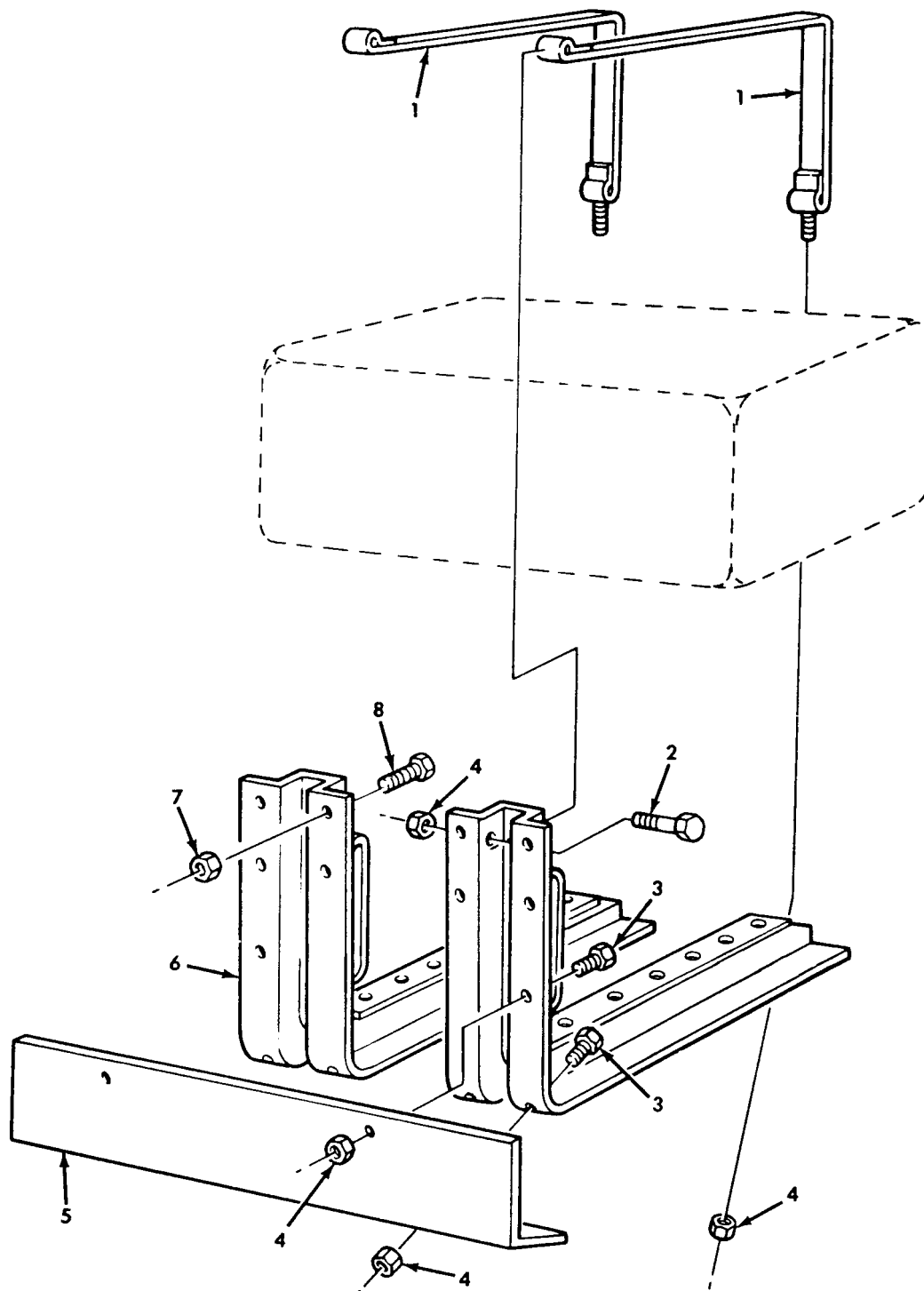

Figure 43. Fuel Tank Mounting, Single Tank, R.H. Side.

## SECTION II

TM9-2320-260-20P

(1) ITEM NO	(2) SMR CODE	(3) CAGEC	(4) PART NUMBER	(5) DESCRIPTION AND USABLE ON CODES(UOC)	(6) QTY
GROUP 0306 TANKS,LINES,FITTINGS, HEADERS					
FIG.43 FUEL TANK MOUNTING,SINGLE TANK,R.H. SIDE					
1	PAOZZ	19207	7409419	STRAP FUEL TANK UOC:620,621	2
2	PAOZZ	96906	MS90727-71	SCREW,CAP,HEXAGON H UOC:620,621	2
3	PAOZZ	96906	MS51096-59	SCREW,CAP,HEXAGON H UOC:621	4
4	PAOZZ	96906	MS21045-6	NUT,SELF-LOCKING,HE UOC:620,621	8
5	PAOZZ	19207	10871259	SHIELD UOC:621	1
6	PAOZZ	19207	7059449	BRACKET,ANGLE UOC:620,621	2
7	PAOZZ	96906	MS21045-8	NUT,SELF-LOCKING,HE UOC:620,621	8
8	PAOZZ	96906	MS90727-114	SCREW,CAP,HEXAGON H UOC:620	8
8	PAOZZ	96906	MS90726-113	SCREW,CAP,HEXAGON H UOC:621	8

END OF FIGURE

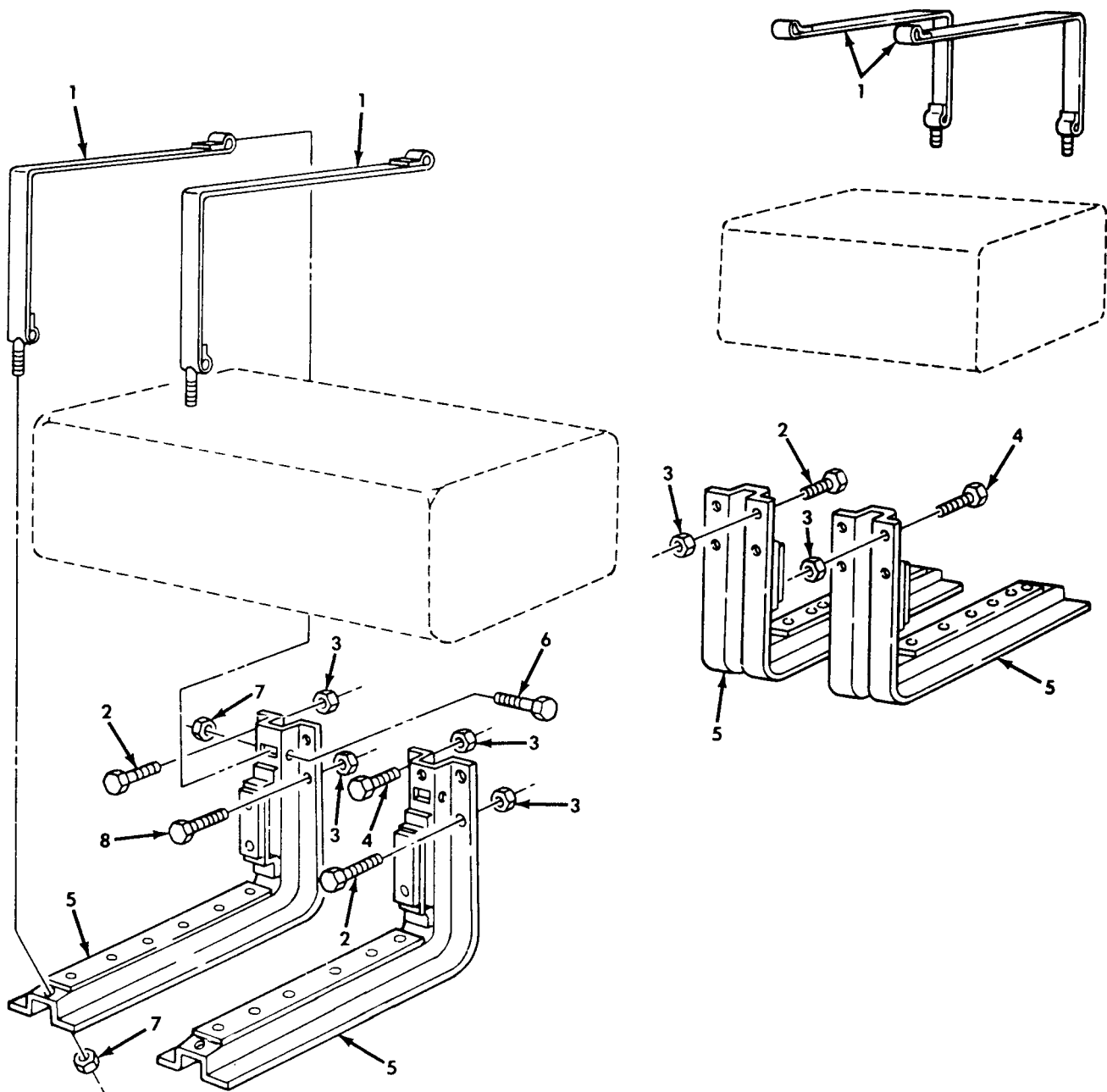

Figure 44. Dual Fuel Tank Mounting.

## SECTION II TM9-2320-260-20P

(1) ITEM NO	(2) SMR CODE	(3) CAGEC	(4) PART NUMBER	(5) DESCRIPTION AND USABLE ON CODES(UOC)	(6) QTY
GROUP 0306 TANKS,LINES,FITTINGS, HEADERS					
FIG.44 DUAL FUEL TANK MOUNTING					
1	PAOZZ	19207	7409419	STRAP FUEL TANK UOC:622	4
2	PAOZZ	96906	MS90726-113	SCREW,CAP,HEXAGON H UOC:622	10
3	PAOZZ	96906	MS21045-8	NUT,SELF-LOCKING,HE UOC:622	16
4	PAOZZ	96906	MS90727-114	SCREW,CAP,HEXAGON H UOC:622	5
5	PAOZZ	19207	7059449	BRACKET,ANGLE UOC:622	4
6	PAOZZ	96906	MS90727-71	SCREW,CAP,HEXAGON H UOC:622	4
7	PAOZZ	96906	MS21045-6	NUT,SELF-LOCKING,HE UOC:622	8
8	PAOZZ	96906	MS90726-115	SCREW,CAP,HEXAGON H UOC:622	1

END OF FIGURE

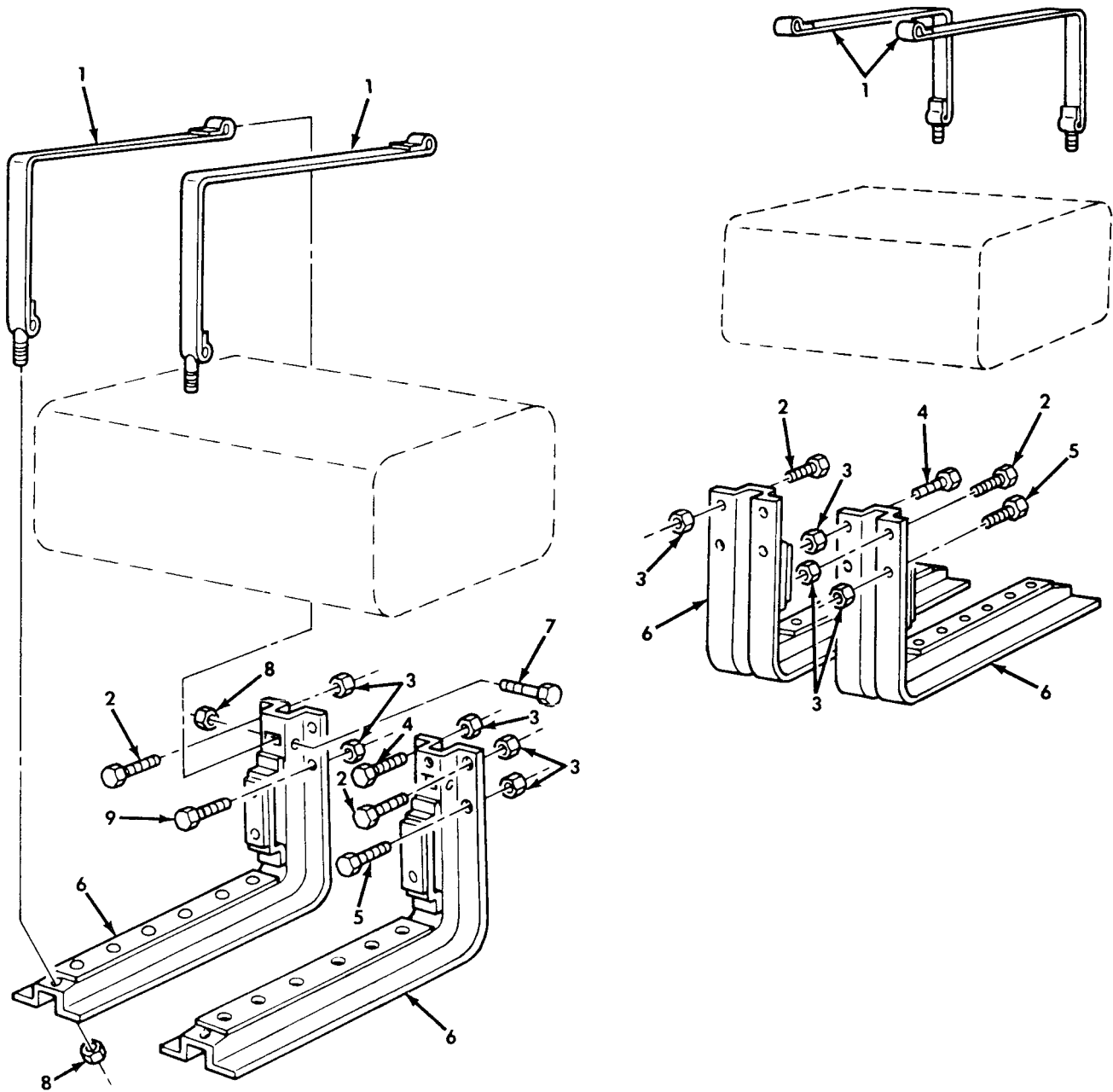

Figure 45. Dual Fuel Tank Mounting.

## SECTION II

TM9-2320-260-20P

(1) ITEM NO	(2) SMR CODE	(3) CAGEC	(4) PART NUMBER	(5) DESCRIPTION AND USABLE ON CODES(UOC)	(6) QTY
GROUP 0306 TANKS,LINES,FITTINGS, HEADERS					
FIG.45 DUAL FUEL TANK MOUNTING					
1	PAOZZ	19207	7409419	STRAP FUEL TANK UOC:623,624,627,633,634,635	4
2	PAOZZ	96906	MS90727-111	SCREW,CAP,HEXAGON H UOC:623,624,627,633,634,635	9
3	PAOZZ	96906	MS21045-8	NUT,SELF-LOCKING,HE UOC:623,624,627,633,634,635	16
4	PAOZZ	96906	MS90726-113	SCREW,CAP,HEXAGON H UOC:623,624,627,633,634,635	4
5	PAOZZ	96906	MS90727-111	SCREW,CAP,HEXAGON H UOC:634,635	2
5	PAOZZ	96906	MS90726-113	SCREW,CAP,HEXAGON H UOC:623,624,627,633	2
6	PAOZZ	19207	7059449	SUPPORT,FUEL TANK UOC:623,624,627,633,634,635	4
7	PAOZZ	96906	MS90727-71	SCREW,CAP,HEXAGON H UOC:623,624,627,633,634,635	4
8	PAOZZ	96906	MS21045-6	NUT,SELF-LOCKING,HE UOC:623,624,627,633,634,635	8
9	PAOZZ	96906	MS90727-114	SCREW,CAP,HEXAGON H LEFT SIDE ONLY. UOC:623,624,627,633,634,635	1
END OF FIGURE					

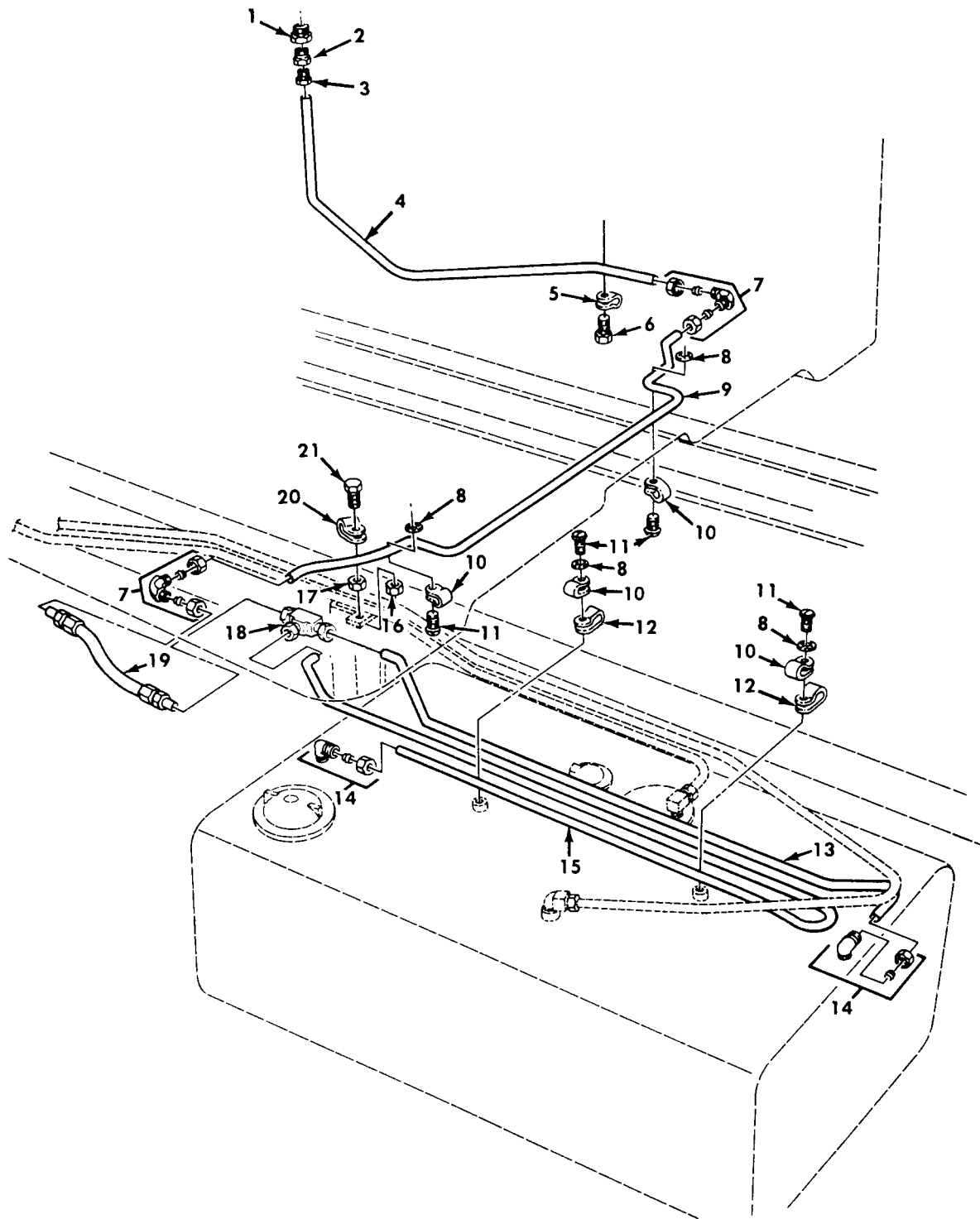

Figure 46. Single Fuel Tank Vent Lines, L.H. Side.



## SECTION II

TM9-2320-260-20P

(1) ITEM NO	(2) SMR CODE	(3) CAGEC	(4) PART NUMBER	(5) DESCRIPTION AND USABLE ON CODES(UOC)	(6) QTY
GROUP 0306 TANKS,LINES,FITTINGS, HEADERS					
FIG.46 SINGLE FUEL TANK VENT LINES, L.H. SIDE					
1	PAOZZ	89346	112877	BUSHING,PIPE UOC:614,625,626,628,629,630,631,632, 636,637,638	1
2	PAOZZ	81343	4-2 040102B	ADAPTER,STRAIGHT,PI UOC:614,625,626,628,629,630,631,632 636,637,638	1
3	PAOZZ	24617	137397	INVERTED NUT,TUBE C UOC:614,625,626,628,629,630,631,632, 636,637,638	1
4	MOOZZ	19207	11648580	TUBE ASSEMBLY MAKE FROM TUBE, P/N 8689206 UOC:614,625,626,628,629,630,631,632, 636,637,638	1
5	PAOZZ	96906	MS21333-119	CLAMP,LOOP UOC:614,625,626,628,629,630,631,632, 636,637,638	1
6	PAOZZ	24617	425598	SCREW,ASSEMBLED WAS UOC:614,625,626,628,629,631,632, 636,637,638	1
7	PAOZZ	96906	MS51820-3	ELBOW,TUBE UOC:614,625,626,628,629,630,631,632, 636,637,638	2
8	PAOZZ	96906	MS35333-73	WASHER,LOCK UOC:614,625,626,628,629,630,631,632, 636,637,638	4
9	MOOZZ	19207	11648577	TUBE MAKE FROM TUBE,P/N 869206 UOC:614,625,626,628,629,630,631,632, 636,637,638	1
10	PAOZZ	96906	MS21333-67	CLAMP,LOOP UOC:614,625,626,628,629,630,631,632, 636,637,638	4
11	PAOZZ	96906	MS35207-263	SCREW,MACHINE UOC:614,625,626,628,629,630,631,632, 636,637,638	4
12	PAOZZ	96906	MS21334-24	CLAMP,LOOP UOC:614,625,626,628,629,630,631,632, 636,637,638	2
13	MOOZZ	19207	11648576-2	TUBE VENT LINE MAKE FROM TUBE,P/N 8689206 UOC:614,625,626,628,629,630,631,632, 636,637,638	1
14	PAOZZ	96906	MS51815-3	ELBOW,PIPE TO TUBE UOC:614,625,626,628,629,630,631,632, 636,637,638	2
15	MOOZZ	19207	11648554-2	TUBE VENT LINE MAKE FROM TUBE,P/N 8689206	1

## SECTION II TM9-2320-260-20P

(1) ITEM NO	(2) SMR CODE	(3) CAGEC	(4) PART NUMBER	(5) DESCRIPTION AND USABLE ON CODES(UOC)	(6) QTY
16	PAOZZ	96906	MS21045-4	UOC:614,625,626,628,629,630,631,632, 636,637,638 NUT,SELF-LOCKING,HE UOC:614,625,626,628,629,630,631,632, 636,637,638	1
17	PAOZZ	96906	MS51968-2	NUT,PLAIN,HEXAGON UOC:614,625,626,628,629,630,631,632, 636,637,638	1
18	PAOZZ	96906	MS51811-3	TEE,TUBE UOC:614,625,626,628,629,630,631,632, 636,637,638	1
19	PAOZZ	19207	11648599	HOSE ASSEMBLY,NONME UOC:614,625,626,628,629,630,631,632, 636,637,638	1
20	PAOZZ	96906	MS21333-102	CLAMP,LOOP UOC:614,625,628,629,630,631,632, 636,637,638	1
21	PAOZZ	96906	MS90727-7	SCREW,CAP,HEXAGON H UOC:614,625,626,628,629,630,631,632, 636,637,638	1

END OF FIGURE



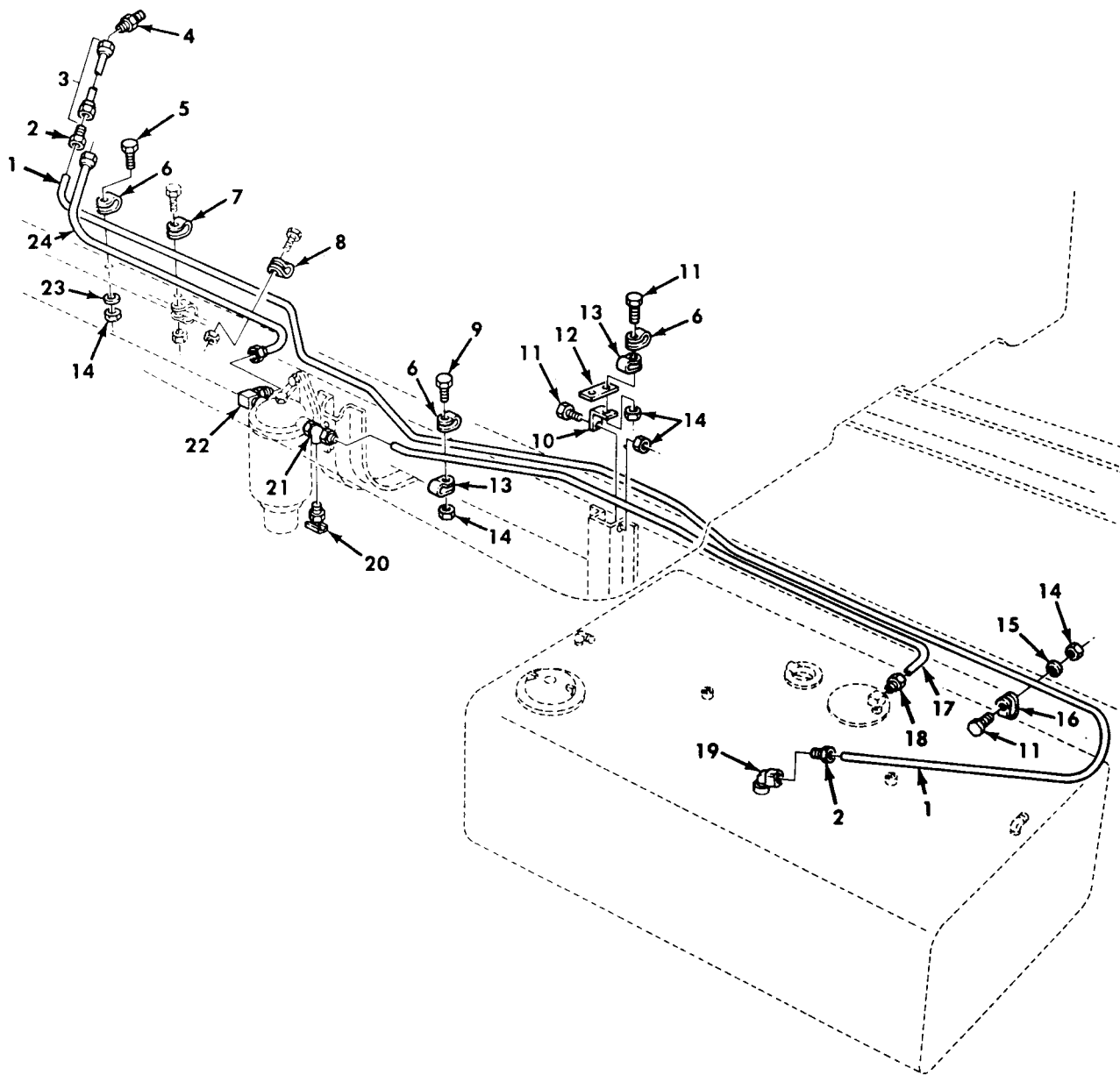

Figure 47. Single Fuel Tank Supply and Return Lines, L.H. Side.

## SECTION II

TM9-2320-260-20P

(1) ITEM NO	(2) SMR CODE	(3) CAGEC	(4) PART NUMBER	(5) DESCRIPTION AND USABLE ON CODES(UOC)	(6) QTY
GROUP 0306 TANKS,LINES,FITTINGS, HEADERS					
FIG.47 SINGLE FUEL TANK SUPPLY AND RETURN LINES,L.H. SIDE					
1	MOOZZ	19207	11664627	TUBE ASSY MAKE FROM TUBE,P/N 8689206 UOC:614,625,626,628,629,630,631,632, 636,637,638	1
2	PAOZZ	21450	142433	INVERTED NUT,TUBE C UOC:614,625,626,628,629,630,631,632, 636,637,638	2
3	PAOZZ	19207	11664707	HOSE ASSEMBLY,NONME UOC:614,625,626,628,629,630,631,632, 636,637,638	1
4	PAOZZ	19207	11664715	REDUCER,TUBE UOC:614,625,626,628,629,630,631,632, 636,637,638	1
5	PAOZZ	96906	MS90727-7	SCREW,CAP,HEXAGON H UOC:614,625,626,628,629,630,631,632, 636,637,638	1
6	PAOZZ	81348	CMDX2-3PT573036	CLAMP,LOOP UOC:614,625,626,628,629,630,631,632, 636,637,638	3
7	PAOZZ	96906	MS21333-111	CLAMP,LOOP UOC:614,625,626,628,629,630,631,632, 636,637,638	1
8	PAOZZ	19207	8352679	CLAMP,LOOP UOC:614,625,626,628,629,630,631,632, 636,637,638	1
9	PAOZZ	96906	MS90727-5	SCREW,CAP,HEXAGON H UOC:614,625,626,628,629,630,631,632, 636,637,638	1
10	PAOZZ	19207	7059460	BRACKET,ANGLE UOC:614,625,626,628,629,630,631,632, 636,637,638	1
11	PAOZZ	96906	MS90727-6	SCREW,CAP,HEXAGON H UOC:614,625,626,628,629,630,631,632, 636,637,638	3
12	PAOZZ	19207	7026693	SPACER,PLATE UOC:614,625,626,628,629,630,631,632, 636,637,638	1
13	PAOZZ	96906	MS21333-102	CLAMP,LOOP UOC:614,625,626,628,629,630,631,632, 636,637,638	2
14	PAOZZ	96906	MS21045-4	NUT,SELF-LOCKING,HE UOC:614,625,626,628,629,630,631,632, 636,637,638	5
15	PAOZZ	96906	MS35335-33	WASHER,LOCK UOC:614,625,626,628,629,630,631,632, 636,637,638	1

## SECTION II TM9-2320-260-20P

(1) ITEM NO	(2) SMR CODE	(3) CAGEC	(4) PART NUMBER	(5) DESCRIPTION AND USABLE ON CODES(UOC)	(6) QTY
16	PAOZZ	96906	MS21333-36	CLAMP, LOOP UOC: 614, 625, 626, 628, 629, 630, 631, 632, 636, 637, 638	1
17	PAOZZ	19207	11664637	TUBE ASSEMBLY MAKE FROM TUBE, P/N 8689206 UOC: 614, 625, 626, 628, 629, 630, 631, 632, 636, 637, 638	1
18	PAOZZ	21450	142435	INVERTED NUT, TUBE C UOC: 614, 625, 626, 628, 629, 630, 631, 632, 636, 637, 638	1
19	PAOZZ	21450	137423	ELBOW, PIPE TO TUBE UOC: 614, 625, 626, 628, 629, 630, 631, 632, 636, 637, 638	1
20	PAOZZ	96906	MS35782-4	COCK, DRAIN UOC: 614, 625, 626, 628, 629, 630, 631, 632, 636, 637, 638	1
21	PAOZZ	19207	11648708	TEE, PIPE TO TUBE TO UOC: 614, 625, 626, 628, 629, 630, 631, 632, 636, 637, 638	1
22	PAOZZ	96906	MS51527A10	ELBOW, TUBE TO BOSS UOC: 614, 625, 626, 628, 629, 630, 631, 632, 636, 637, 638	1
23	PAOZZ	96906	MS27183-9	WASHER, FLAT UOC: 614, 625, 626, 628, 629, 630, 631, 632, 636, 637, 638	1
24	PAOZZ	19207	11664601	HOSE UOC: 614, 625, 626, 628, 629, 630, 631, 632, 636, 637, 638	1

END OF FIGURE



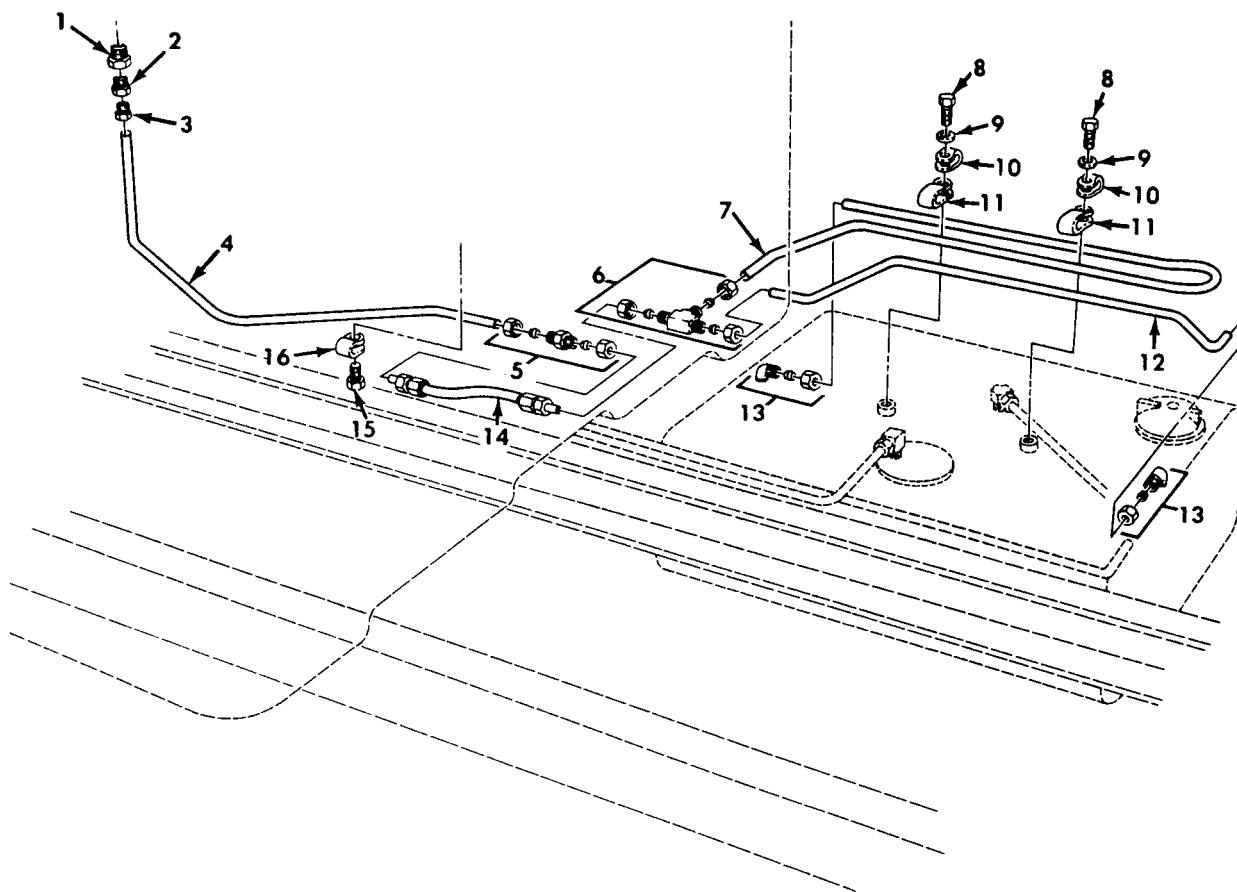

Figure 48. Single Fuel Tank Vent Lines, R.H. Side.



## SECTION II

TM9-2320-260-20P

(1) ITEM NO	(2) SMR CODE	(3) CAGEC	(4) PART NUMBER	(5) DESCRIPTION AND USABLE ON CODES(UOC)	(6) QTY
GROUP 0306 TANKS,LINES,FITTINGS, HEADERS					
FIG.48 SINGLE FUEL TANK VENT LINES, R.H. SIDE					
1	PAOZZ	89346	112877	BUSHING,PIPE UOC:620,621	1
2	PAOZZ	81343	4-2 040102B	ADAPTER,STRAIGHT,PI UOC:620,621	1
3	MOOZZ	19207	11648580	TUBE ASSEMBLY MAKE FROM TUBE,P/N 8689206 UOC:620,621	1
4	PAOZZ	24617	1373997	INVERTED NUT,TUBE C UOC:620,621	1
5	PAOZZ	96906	MS51814-3	NIPPLE,TUBE UOC:620,621	1
6	PAOZZ	96906	MS51811-3	TEE,TUBE UOC:620,621	1
7	MOOZZ	19207	11648554-2	TUBE VENT LINE MAKE FROM TUBE,P/N 8689206 UOC:620,621	1
8	PAOZZ	96906	MS35206-263	SCREW,MACHINE UOC:620,621	2
9	PAOZZ	96906	MS35333-73	WASHER,LOCK UOC:620,621	2
10	PAOZZ	96906	MS21333-67	CLAMP,LOOP UOC:620,621	2
11	PAOZZ	96906	MS21334-24	CLAMP,LOOP UOC:620,621	2
12	MOOZZ	19207	11648576-2	TUBE VENT LINE MAKE FROM TUBE,P/N 8689206 UOC:620,621	1
13	PAOZZ	96906	MS51815-3	ELBOW,PIPE TO TUBE UOC:620,621	2
14	PAOZZ	19207	11648599	HOSE ASSEMBLY,NONME UOC:620,621	1
15	PAOZZ	24617	425598	SCREW,ASSEMBLED WAS UOC:620,621	1
16	PAOZZ	96906	MS21333-119	CLAMP,LOOP UOC:620,621	1
END OF FIGURE					

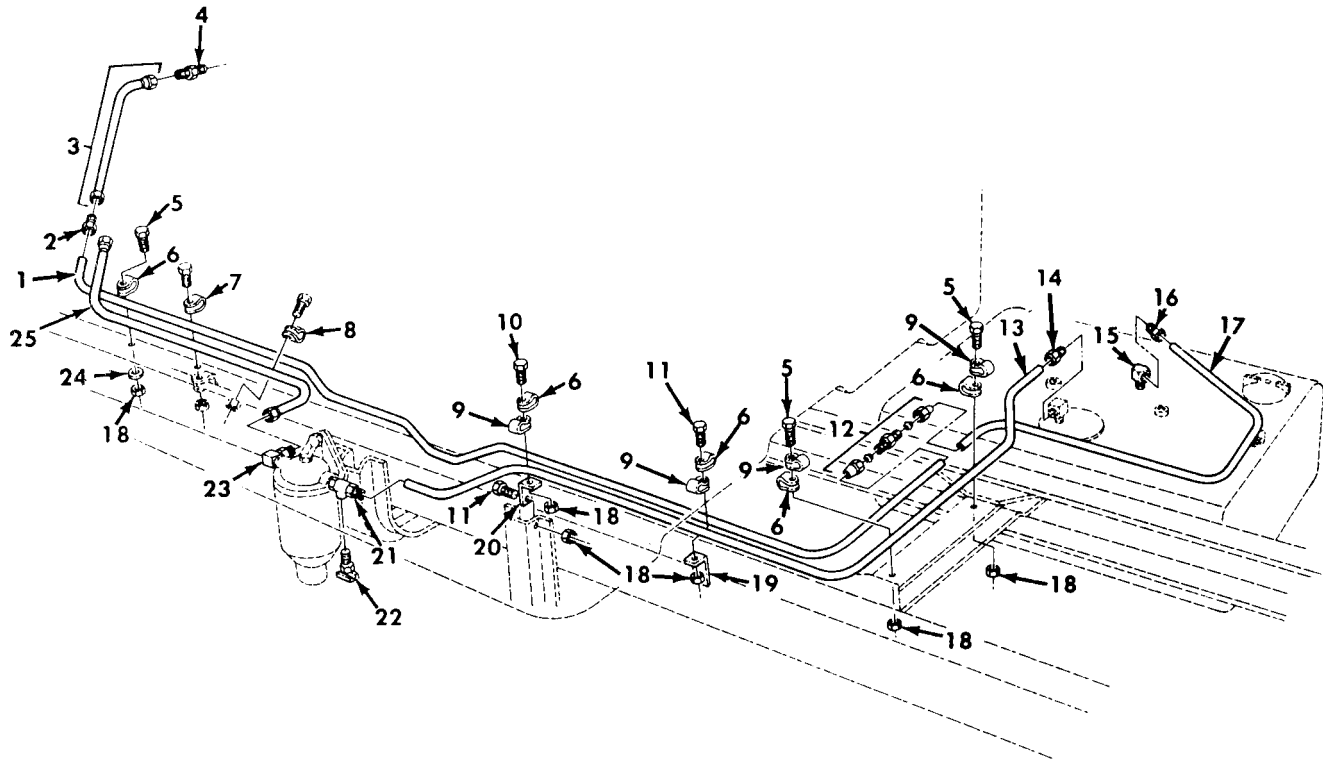

Figure 49. Single Fuel Tank Supply and Return Lines, R.H. Side.

## SECTION II TM9-2320-260-20P

(1) ITEM NO	(2) SMR CODE	(3) CAGEC	(4) PART NUMBER	(5) DESCRIPTION AND USABLE ON CODES(UOC)	(6) QTY
GROUP 0306 TANKS,LINES,FITTINGS, HEADERS					
FIG.49 SINGLE FUEL TANK SUPPLY AND RETURN LINES,R.H. SIDE					
1	MOOZZ	19207	11648642	TUBE ASSY MAKE FROM TUBE,P/N 305087-0116 UOC:620	1
2	PAOZZ	21450	142433	INVERTED NUT,TUBE C UOC:620	1
3	PAOZZ	19207	11664707	HOSE ASSEMBLY,NONME UOC:620	1
4	PAOZZ	19207	11664715	REDUCER,TUBE UOC:620	1
5	PAOZZ	96906	MS90727-7	SCREW,CAP,HEXAGON H UOC:620	3
6	PAOZZ	81348	CMDX2-3PT573036	CLAMP,LOOP UOC:620	5
7	PAOZZ	96906	MS21333-111	CLAMP,LOOP UOC:620	1
8	PAOZZ	19207	8352679	CLAMP,LOOP UOC:620	1
9	PAOZZ	96906	MS21333-102	CLAMP,LOOP UOC:620	4
10	PAOZZ	96906	MS90727-5	SCREW,CAP,HEXAGON H UOC:620	1
11	PAOZZ	96906	MS90727-6	SCREW,CAP,HEXAGON H UOC:620	2
12	PAOZZ	81343	6-6 120101BA	NIPPLE,TUBE UOC:620	1
13	MOOZZ	19207	11648641	TUBE ASSY MAKE FROM TUBE,P/N 55229 UOC:620	1
14	PAOZZ	21450	142435	INVERTED NUT,TUBE C UOC:620	1
15	PAOZZ	21450	137423	ELBOW,PIPE TO TUBE UOC:620	1
16	PAOZZ	21450	142433	INVERTED NUT,TUBE C UOC:620	1
17	MOOZZ	19207	11677665	TUBE,METALLIC MAKE FROM TUBE,P/N 305087-0116 UOC:620	1
18	PAOZZ	96906	MS21045-4	NUT,SELF-LOCKING,HE UOC:620	5
19	PAOZZ	19207	8327111	BRACKET,ANGLE UOC:620	1
20	PAOZZ	19207	7059460	BRACKET,ANGLE UOC:620	1
21	PAOZZ	19207	11648708	TEE,PIPE TO TUBE TO UOC:620	1
22	PAOZZ	96906	MS35782-4	COCK,DRAIN UOC:620	1

## SECTION II

TM9-2320-260-20P

(1) ITEM NO	(2) SMR CODE	(3) CAGEC	(4) PART NUMBER	(5) DESCRIPTION AND USABLE ON CODES(UOC)	(6) QTY
23	PAOZZ	96906	MS51527A10	ELBOW,TUBE TO BOSS UOC:620	1
24	PAOZZ	96906	MS27183-9	WASHER,FLAT UOC:620	1
25	PAOZZ	19207	11664601	HOSE UOC:620	1

END OF FIGURE



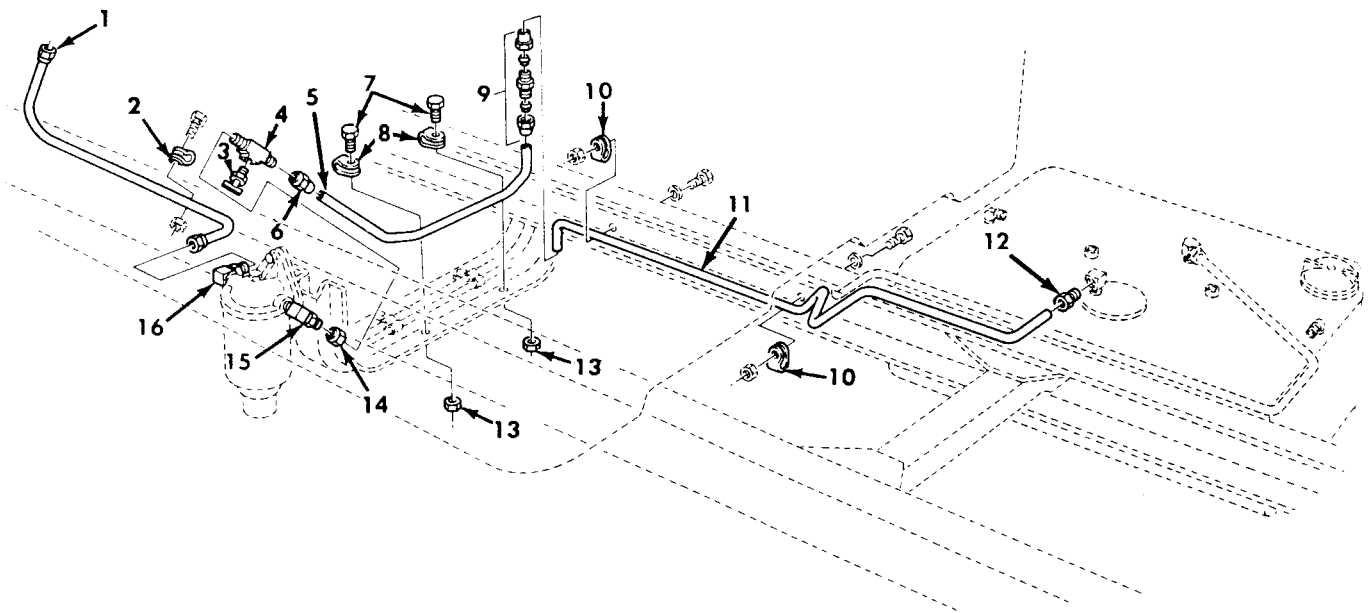

Figure 50. Single Fuel Tank Supply Line, R.H. Side.

## SECTION II

TM9-2320-260-20P

(1) ITEM NO	(2) SMR CODE	(3) CAGEC	(4) PART NUMBER	(5) DESCRIPTION AND USABLE ON CODES(UOC)	(6) QTY
GROUP 0306 TANKS,LINES,FITTINGS, HEADERS					
FIG.50 SINGLE FUEL TANK SUPPLY LINE, R.H. SIDE					
1	PAOZZ	19207	11664601	HOSE UOC:621	1
2	PAOZZ	19207	8352679	CLAMP,LOOP UOC:621	1
3	PAOZZ	96906	MS35782-6	COCK,DRAIN UOC:621	1
4	PAOZZ	19207	11648710	TEE,PIPE TO TUBE UOC:621	1
5	MOOZZ	19207	11664350	TUBE ASSEMBLY MAKE FROM TUBE,P/N 55229 UOC:621	1
6	PAOZZ	81343	8 010110B	NUT,TUBE COUPLING UOC:621	1
7	PAOZZ	96906	MS90727-6	SCREW,CAP,HEXAGON H UOC:621	2
8	PAOZZ	96906	MS21333-102	CLAMP,LOOP UOC:621	2
9	PAOZZ	81343	8-8 120101BA	NIPPLE,TUBE UOC:621	1
10	PAOZZ	19207	11648730	CLAMP,LOOP UOC:621	2
11	MOOZZ	19207	11664353	TUBE ASSEMBLY MAKE FROM TUBE,P/N 55229 UOC:621	1
12	PAOZZ	21450	142435	INVERTED NUT,TUBE C UOC:621	1
13	PAOZZ	96906	MS21045-4	NUT,SELF-LOCKING,HE UOC:621	2
14	PAOZZ	19207	11648709	SCREW,CAP,HEXAGON H UOC:621	1
15	PAOZZ	19207	11664367	ELBOW,PIPE TO TUBE UOC:621	1
16	PAOZZ	96906	MS51527A10	ELBOW,TUBE TO BOSS UOC:621	1
END OF FIGURE					

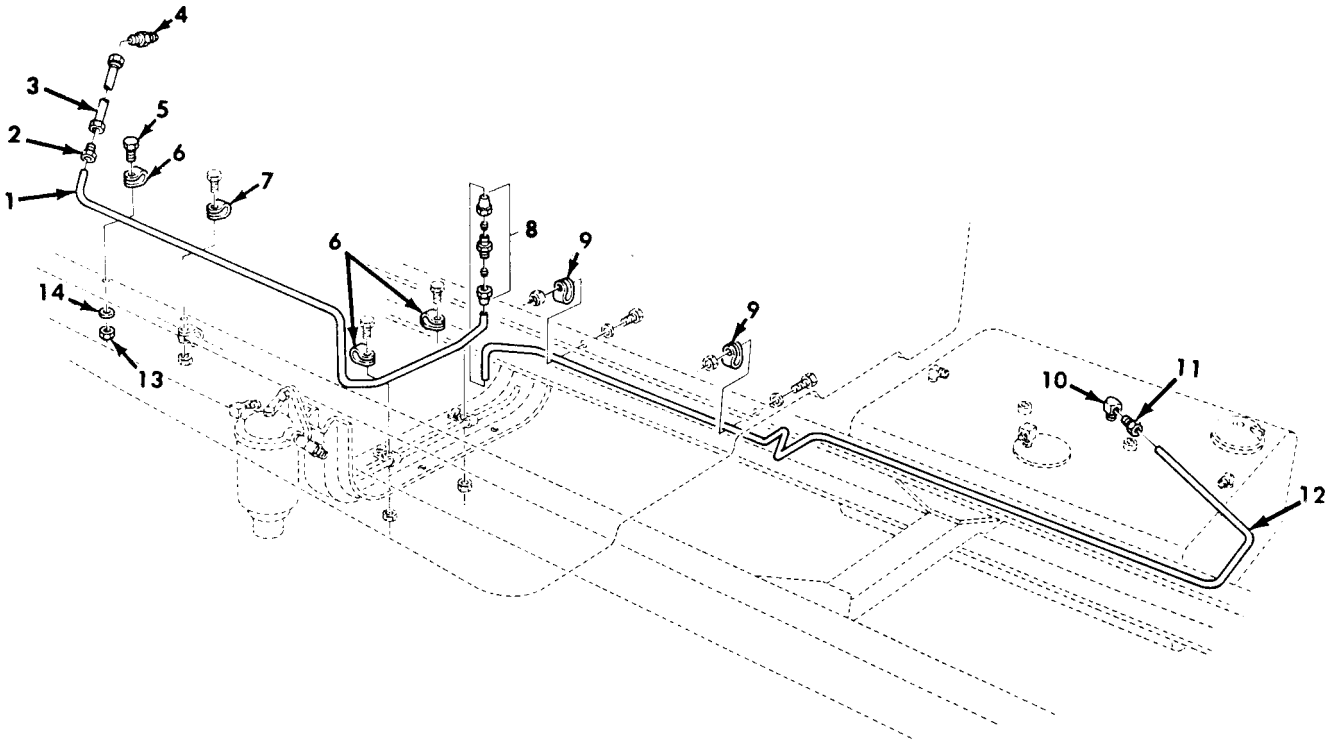

Figure 51. Single Fuel Tank Return Line, R.H. Side.



## SECTION II

TM9-2320-260-20P

(1) ITEM NO	(2) SMR CODE	(3) CAGEC	(4) PART NUMBER	(5) DESCRIPTION AND USABLE ON CODES(UOC)	(6) QTY
GROUP 0306 TANKS,LINES,FITTINGS, HEADERS					
FIG.51 SINGLE FUEL TANK RETURN LINE, R.H. SIDE					
1	MOOZZ	19207	11664354	TUBE ASSEMBLY MAKE FROM TUBE,P/N 305087-0116 UOC:621	1
2	PAOZZ	21450	142433	INVERTED NUT,TUBE C UOC:621	1
3	PAOZZ	19207	11664707	HOSE ASSEMBLY,NONME UOC:621	1
4	PAOZZ	19207	11664715	REDUCER,TUBE UOC:621	1
5	PAOZZ	96906	MS90727-7	SCREW,CAP,HEXAGON H UOC:621	1
6	PAOZZ	81348	CMDX2-3PT573036	CLAMP,LOOP UOC:621	3
7	PAOZZ	96906	MS21333-111	CLAMP,LOOP UOC:621	1
8	PAOZZ	81343	6-6 120101BA	NIPPLE,TUBE UOB:621	1
9	PAOZZ	19207	11648730-1	CLAMP,LOOP UOC:621	2
10	PAOZZ	19207	11660814-2	ELBOW,PIPE TO TUBE UOC:621	1
11	PAOZZ	21450	142433	INVERTED NUT,TUBE C UOC:621	1
12	MOOZZ	19207	11664357	TUBE ASSEMBLY MAKE FROM TUBE,P/N 8689206 UOC:621	1
13	PAOZZ	96906	MS21045-4	NUT,SELF-LOCKING,HE UOC:621	1
14	PAOZZ	96906	MS27183-9	WASHER,FLAT UOC:621	1
END OF FIGURE					

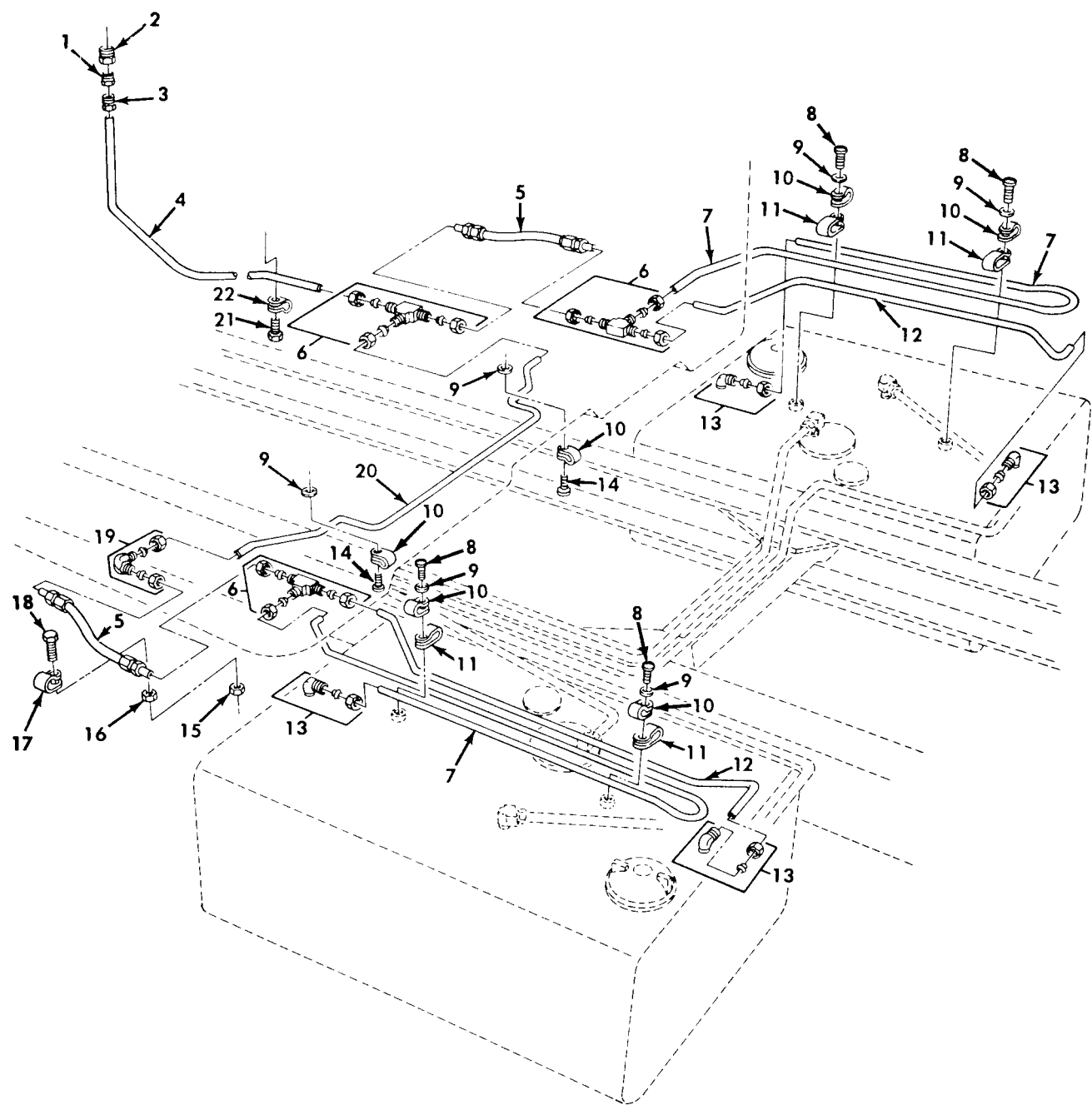

Figure 52. Dual Fuel Tank Vent Lines.

## SECTION II

TM9-2320-260-20P

(1) ITEM NO	(2) SMR CODE	(3) CAGEC	(4) PART NUMBER	(5) DESCRIPTION AND USABLE ON CODES(UOC)	(6) QTY
GROUP 0306 TANKS,LINES,FITTINGS, HEADERS					
FIG.52 DUAL FUEL TANK VENT LINES					
1	PAOZZ	81343	4-2 040102B	ADAPTER,STRAIGHT,PI UOC:622,623,624,627,633,634,635	1
2	PAOZZ	89346	112877	BUSHING,PIPE UOC:622,623,624,627,633,634,635	1
3	PAOZZ	24617	137397	INVERTED NUT,TUBE C UOC:622,623,624,627,633,634,635	1
4	MOOZZ	19207	11648580	TUBE ASSEMBLY MAKE FROM TUBE,P/N 8689206 UOC:622,623,624,627,633,634,635	1
5	PAOZZ	19207	11648599	HOSE ASSEMBLY,NONME UOC:622,623,624,627,633,634,635	2
6	PAOZZ	96906	MS51811-3	TEE,TUBE UOC:622,623,624,627,633,634,635	3
7	MOOZZ	19207	11648554	TUBE VENT LINE MAKE FROM TUBE,P/N 8689206 UOC:622,623,624,627,633,634,635	1
8	PAOZZ	96906	MS35206-263	SCREW,MACHINE UOC:622	4
8	PAOZZ	96906	MS35207-263	SCREW,MACHINE UOC:623,624,627,633,634,635	4
9	PAOZZ	96906	MS35333-73	WASHER,LOCK UOC:622,623,624,627,633,634,635	6
10	PAOZZ	96906	MS21333-67	CLAMP,LOOP UOC:622,623,624,627,633,634,635	6
11	PAOZZ	96906	MS21334-24	CLAMP,LOOP UOC:622,623,624,627,633,634,635	4
12	MOOZZ	19207	11648576	TUBE VENT LINE MAKE FROM TUBE, P/N 8689206 UOC:622,623,624,627,633,634,635	1
13	PAOZZ	96906	MS51815-3	ELBOW,PIPE TO TUBE UOC:622,623,624,627,633,634,635	4
14	PAOZZ	96906	MS35207-263	SCREW,MACHINE UOC:622,623,624,627,633,634,635	2
15	PAOZZ	96906	MS21045-4	NUT,SELF-LOCKING,HE UOC:622,623,624,627,633,634,635	1
16	PAOZZ	96906	MS51968-2	NUT,PLAIN,KHEXAGON UOC:622,623,624,627,633,634,635	1
17	PAOZZ	96906	MS21333-102	CLAMP,LOOP UOC:622,623,624,627,633,634,635	1
18	PAOZZ	96906	MS90727-7	BOLT,MACHINE UOC:622,623,624,627,633,634,635	1
19	PAOZZ	96906	MS51820-3	ELBOW,TUBE UOC:622,623,624,627,633,634,635	1
20	MOOZZ	19207	11648577	TUBE MAKE FROM TUBE,P/N 8689206 UOC:622,623,624,627,633,634,635	1
21	PAOZZ	24617	425598	SCREW,ASSEMBLED WAS UOC:622,623,624,627,633,634,635	1

## SECTION II

TM9-2320-260-20P

(1) ITEM NO	(2) SMR CODE	(3) CAGEC	(4) PART NUMBER	(5) DESCRIPTION AND USABLE ON CODES(UOC)	(6) QTY
22	PAOZZ	96906	MS21333-119	CLAMP, LOOP UOC: 622, 623, 624, 627, 633, 634, 635	1

END OF FIGURE



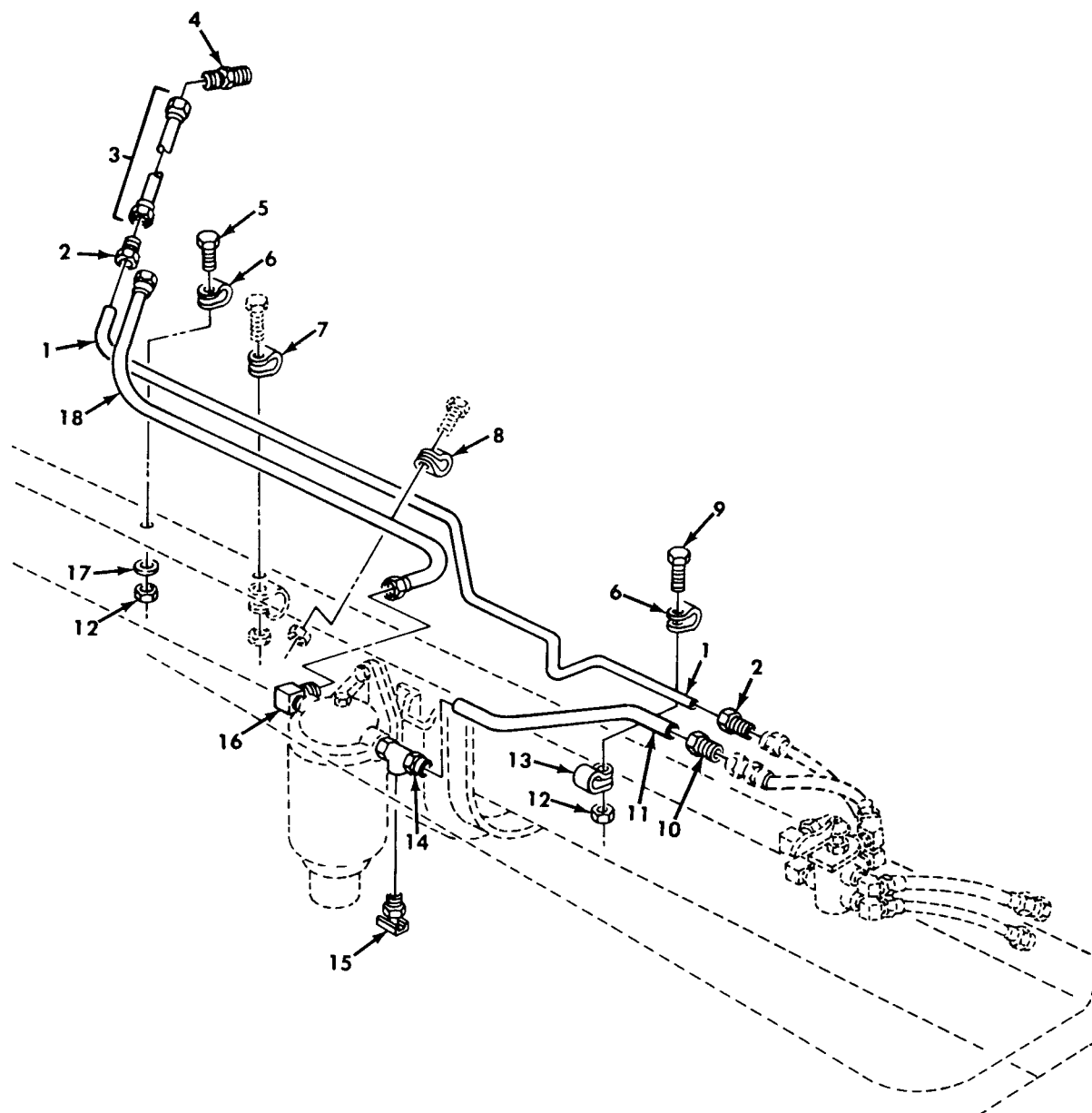

Figure 53. Dual Fuel Tank Front Supply and return Lines.

## SECTION II

TM9-2320-260-20P

(1) ITEM NO	(2) SMR CODE	(3) CAGEC	(4) PART NUMBER	(5) DESCRIPTION AND USABLE ON CODES(UOC)	(6) QTY
GROUP 0306 TANKS,LINES,FITTINGS, HEADERS					
FIG.53 DUAL FUEL TANK FRONT SUPPLY AND RETURN LINES					
1	MOOZZ	19207	11664617	TUBE ASSY MAKE FROM TUBE,P/N 305087-0116	1
2	PAOZZ	21450	142433	UOC:622,623,624,627,633,634,635 INVERTED NUT,TUBE C	2
3	PAOZZ	19207	11664707	UOC:622,623,624,627,633,634,635 HOSE ASSEMBLY,NONME	1
4	PAOZZ	19207	11664715	UOC:622,623,624,627,633,634,635 REDUCER,TUBE	1
5	PAOZZ	96906	MS90727-7	UOC:622,623,624,627,633,634,635 SCREW,CAP,HEXAGON H	1
6	PAOZZ	81348	CMDX2-3PT573036	UOC:622,623,624,627,633,634,635 CLAMP,LOOP	2
7	PAOZZ	96906	MS21333-111	UOC:622,623,624,627,633,634,635 CLAMP,LOOP	1
8	PAOZZ	19207	8352679	UOC:622,623,624,627,633,634,635 CLAMP,LOOP	1
9	PAOZZ	96906	MS90727-6	UOC:622,623,624,627,633,634,635 SCREW,CAP,HEXAGON H	1
10	PAOZZ	21450	142435	UOC:622,623,624,627,633,634,635 INVERTED NUT,TUBE C	1
11	MOOZZ	19207	11664609	UOC:622,623,624,627,633,634,635 TUBE ASSY MAKE FROM TUBE,P/N 55229	1
12	PAOZZ	96906	MS21045-4	UOC:622,623,624,627,633,634,635 NUT,SELF-LOCKING,HE	2
13	PAOZZ	96906	MS21333-102	UOC:622,623,624,627,633,634,635 CLAMP,LOOP	1
14	PAOZZ	19207	11648708	UOC:622,623,624,627,633,634,635 TEE,PIPE TO TUBE TO	1
15	PAOZZ	96906	MS35782-4	UOC:622,623,624,627,633,634,635 COCK,DRAIN	1
16	PAOZZ	96906	MS51527A10	UOC:622,623,624,627,633,634,635 ELBOW,TUBE TC BOSS	1
17	PAOZZ	96906	MS27183-9	UOC:622,623,624,627,633,634,635 WASHER,FLAT	1
18	PAOZZ	19207	11664601	UOC:622,623,624,627,633,634,635 HOSE	1

END OF FIGURE

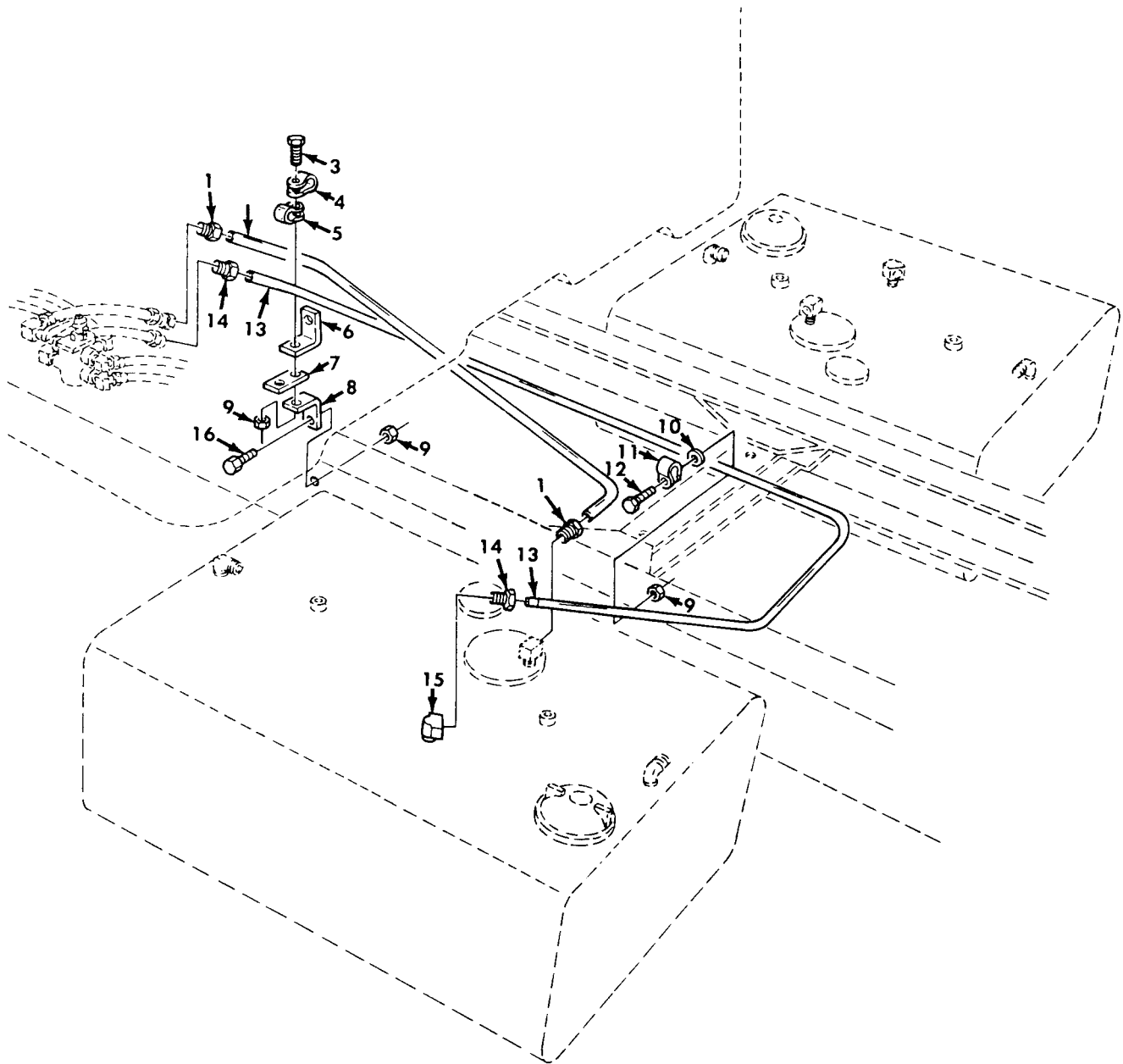

- \* a PART OF ITEM 1
- \* b PART OF ITEM 13

*Figure 54. Dual Fuel Tank Supply and Return Lines, L.H. Side.*



## SECTION II

TM9-2320-260-20P

(1) ITEM NO	(2) SMR CODE	(3) CAGEC	(4) PART NUMBER	(5) DESCRIPTION AND USABLE ON CODES(UOC)	(6) QTY
GROUP 0306 TANKS,LINES,FITTINGS, HEADERS					
FIG.54 DUAL FUEL TANK SUPPLY AND RETURN LINES,L.H. SIDE					
1	PAOZZ	21450	142435	INVERTED NUT,TUBE C UOC:623,624,627,633,634,635	2
2	MOOZZ	19207	11664610	TUBE ASSY MAKE FROM TUBE,P/N 55229 UOC:623,624,627,633,634,635	1
3	PAOZZ	96906	MS90727-8	SCREW,CAP,HEXAGON H UOC:623,624,627,633,634,635	1
4	PAOZZ	81348	CMDX2-3PT573036	CLAMP,LOOP UOC:623,624,627,633,634,635	1
5	PAOZZ	96906	MS21333-102	CLAMP,LOOP UOC:623,624,627,633,634,635	1
6	PAOZZ	19207	7059460-3	BRACKET,ANGLE UOC:623,624,627,633,634,635	1
7	PAOZZ	19207	7026693	SPACER,PLATE UOC:623,624,627,633,634,635	1
8	PAOZZ	19207	10937118	BRACKET,ANGLE UOC:623,624,627,633,634,635	1
9	PAOZZ	96906	MS21045-4	NUT,SELF-LOCKING,HE UOC:623,624,627,633,634,635	3
10	PAOZZ	96906	MS35335-33	WASHER,LOCK UOC:623,624,627,633,634,635	1
11	PAOZZ	96906	MS21333-36	CLAMP,LOOP UOC:623,624,627,633,634,635	1
12	PAOZZ	96906	MS90727-6	SCREW,CAP,HEXAGON H UOC:623,624,627,633,634,635	1
13	MOOZZ	19207	11664616	TUBE ASSY MAKE FROM TUBE,P/N 305087-0116 UOC:623,624,627,633,634,635	
14	PAOZZ	21450	142433	INVERTED NUT,TUBE C UOC:623,624,627,633,634,635	2
15	PAOZZ	21450	137423	ELBOW,PIPE TO TUBE UOC:623,624,627,633,634,635	1
16	PAOZZ	96906	MS90727-7	SCREW,CAP,HEXAGON H UOC:623,624,627,633,634,635	2

END OF FIGURE

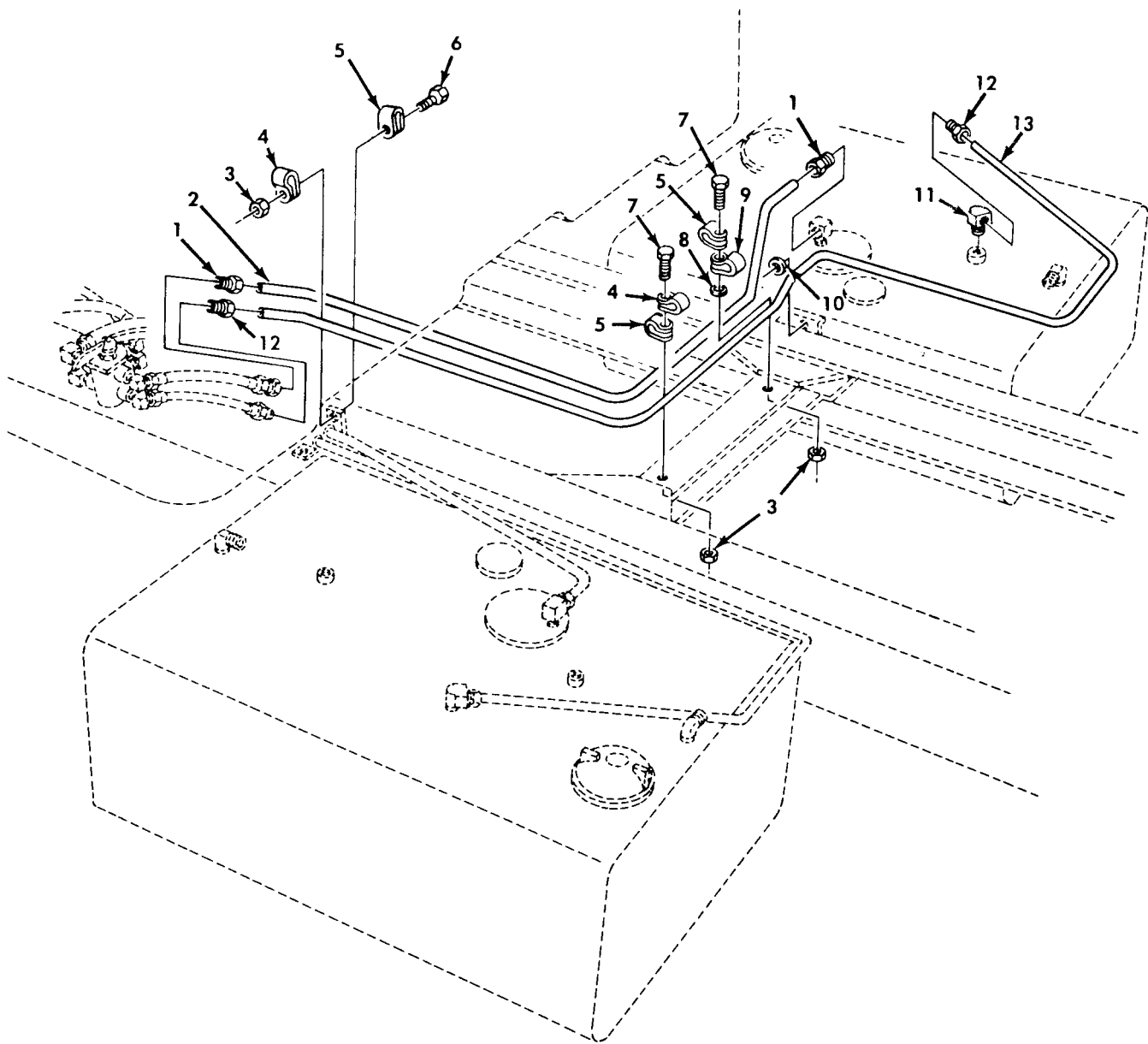

Figure 55. Dual Fuel Tank Supply and Return Lines, R.H. Side.

## SECTION II

TM9-2320-260-20P

(1) ITEM NO	(2) SMR CODE	(3) CAGEC	(4) PART NUMBER	(5) DESCRIPTION AND USABLE ON CODES(UOC)	(6) QTY
GROUP 0306 TANKS,LINES,FITTINGS, HEADERS					
FIG.55 DUAL FUEL TANK SUPPLY AND RETURN LINES,R.H. SIDE					
1	PAOZZ	21450	142435	INVERTED NUT,TUBE C UOC:623,624,627,633,634,635	2
2	MOOZZ	19207	11664611	TUBE ASSY MAKE FROM TUBE,P/N 55229 UOC:623,624,627,633,634,635	1
3	PAOZZ	96906	MS21045-4	NUT,SELF-LOCKING,HE UOC:623,624,627,633,634,635	3
4	PAOZZ	81348	CMDX2-3PT573036	CLAMP,LOOP UOC:623,624,627,633,634,635	2
5	PAOZZ	96906	MS21333-102	CLAMP,LOOP UOC:623,624,627,633,634,635	3
6	PAOZZ	96906	MS90727-6	SCREW,CAP,HEXAGON H UOC:623,624,627,633,634,635	1
7	PAOZZ	96906	MS90727-7	SCREW,CAP,HEXAGON H UOC:623,624,627,633,634,635	2
8	PAOZZ	96906	MS35335-33	WASHER,LOCK UOC:623,624,627,633,634,635	1
9	PAOZZ	96906	MS21333-36	CLAMP,LOOP UOC:623,624,627,633,634,635	1
10	PAOZZ	19207	7397776	EYELET,METALLIC UOC:623,624,627,633,634,635	
11	PAOZZ	21450	137423	ELBOW,PIPE TC TUBE UOC:623,624,627,633,634,635	1
12	PAOZZ	21450	142433	INVERTED NUT,TUBE C UOC:623,624,627,633,634,635	2
13	MOOZZ	19207	11664618	TUBE ASSY MAKE FROM TUBE,P/N 305087-0116 UOC:623,624K,627,633,634,635	1
END OF FIGURE					

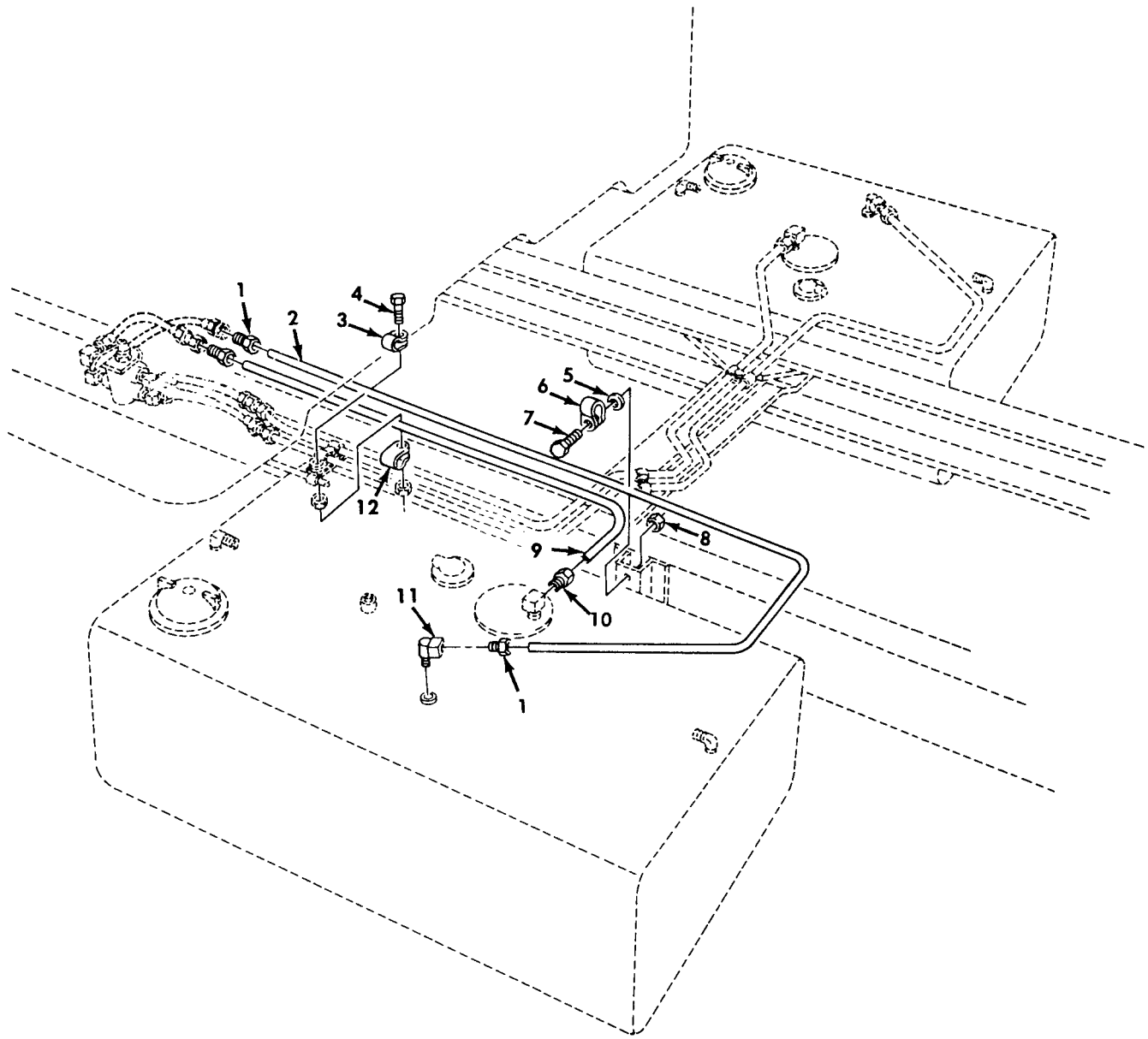

Figure 56. Dual Fuel Tank Supply and Return Lines, L.H. Side.

## SECTION II TM9-2320-260-20P

(1) ITEM NO	(2) SMR CODE	(3) CAGEC	(4) PART NUMBER	(5) DESCRIPTION AND USABLE ON CODES(UOC)	(6) QTY
				GROUP 0306 TANKS,LINES,FITTINGS, HEADERS	
				FIG.56 DUAL FUEL TANK SUPPLY AND RETURN LINES,L.H. SIDE	
1	PAOZZ	21450	142433	INVERTED NUT,TUBE C UOC:622	2
2	MOOZZ	19207	11648593	TUBE ASSY MAKE FROM TUBE,P/N 305087-0116 UOC:622	1
3	PAOZZ	81348	CMDX2-3PT573036	CLAMP,LOOP UOC:622	1
4	PAOZZ	96906	MS90727-9	SCREW,CAP,HEXAGON H UOC:622	1
5	PAOZZ	96906	MS35335-33	WASHER,LOCK UOC:622	1
6	PAOZZ	96906	MS21333-36	CLAMP,LOOP UOC:622	1
7	PAOZZ	96906	MS90727-6	SWCREW,CAP,HEXAGON H UOC:622	1
8	PAOZZ	96906	MS21045-4	NUT,SELF-LOCKING,HE UOC:622	1
9	MOOZZ	19207	11648591	TUBE ASSY MAKE FROM TUBE,P/N 55229 UOC:622	1
10	PAOZZ	21450	142435	INVERTED NUT,TUBE C UOC:622	2
11	PAOZZ	21450	137423	ELBOW,PIPE TC TUBE UOC:622	1
12	PAOZZ	96906	MS21333-102	CLAMP,LOOP UOC:622	1

END OF FIGURE

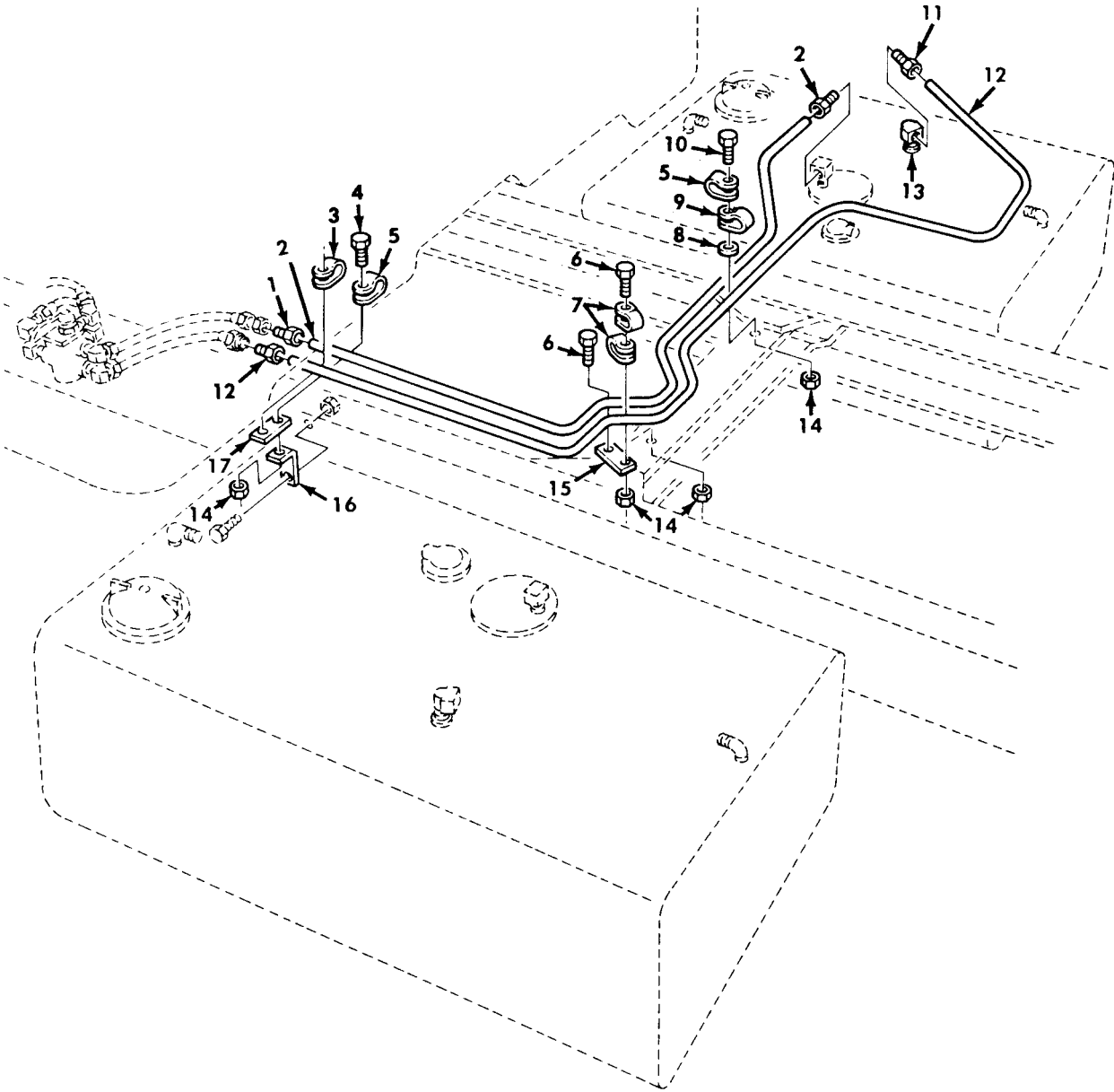

Figure 57. Dual Fuel Tank Supply and Return Lines, R.H. Side.

## SECTION II

TM9-2320-260-20P

(1) ITEM NO	(2) SMR CODE	(3) CAGEC	(4) PART NUMBER	(5) DESCRIPTION AND USABLE ON CODES(UOC)	(6) QTY
GROUP 0306 TANKS,LINES,FITTINGS, HEADERS					
FIG.57 DUAL FUEL TANK SUPPLY AND RETURN LINES,R.H. SIDE					
1	PAOZZ	21450	142435	INVERTED NUT,TUBE C UOC:622	2
2	MOOZZ	19207	11648592	TUBE ASSY MAKE FROM TUBE,P/N 55229 UOC:622	1
3	PAOZZ	81348	CMDX2-3PT573036	CLAMP,LOOP UOC:622	1
4	PAOZZ	96906	MS90727-5	SCREW,CAP,HEXAGON H UOC:622	1
5	PAOZZ	96906	MS21333-102	CLAMP,LOOP UOC:622	2
6	PAOZZ	96906	MS90727-6	SCREW,CAP,HEXAGON H UOC:622	2
7	PAOZZ	96906	MS21333-71	CLAMP,LOOP UOC:622	2
8	PAOZZ	96906	MS35335-33	WASHER,LOCK UOC:622	1
9	PAOZZ	96906	MS21333-36	CLAMP,LOOP UOC:622	1
10	PAOZZ	96906	MS90727-7	SCREW,CAP,HEXAGON H UOC:622	1
11	PAOZZ	21450	142433	INVERTED NUT,TUBE C UOC:622	2
12	MOOZZ	19207	11648594	TUBE ASSEMBLY MAKE FROM TUBE,P/N 305087-0116 UOC:622	1
13	PAOZZ	21450	137423	ELBOW,PIPE TC TUBE UOC:622	1
14	PAOZZ	96906	MS21045-4	NUT,SELF-LOCKING,HE UOC:622	4
15	PAOZZ	19207	11608938	PLATE,COWL UOC:633	1
16	PAOZZ	19207	8327111	BRACKET,ANGLE UOC:622	1
17	PAOZZ	19207	7026693	SPACER,PLATE UOC:622	1
END OF FIGURE					

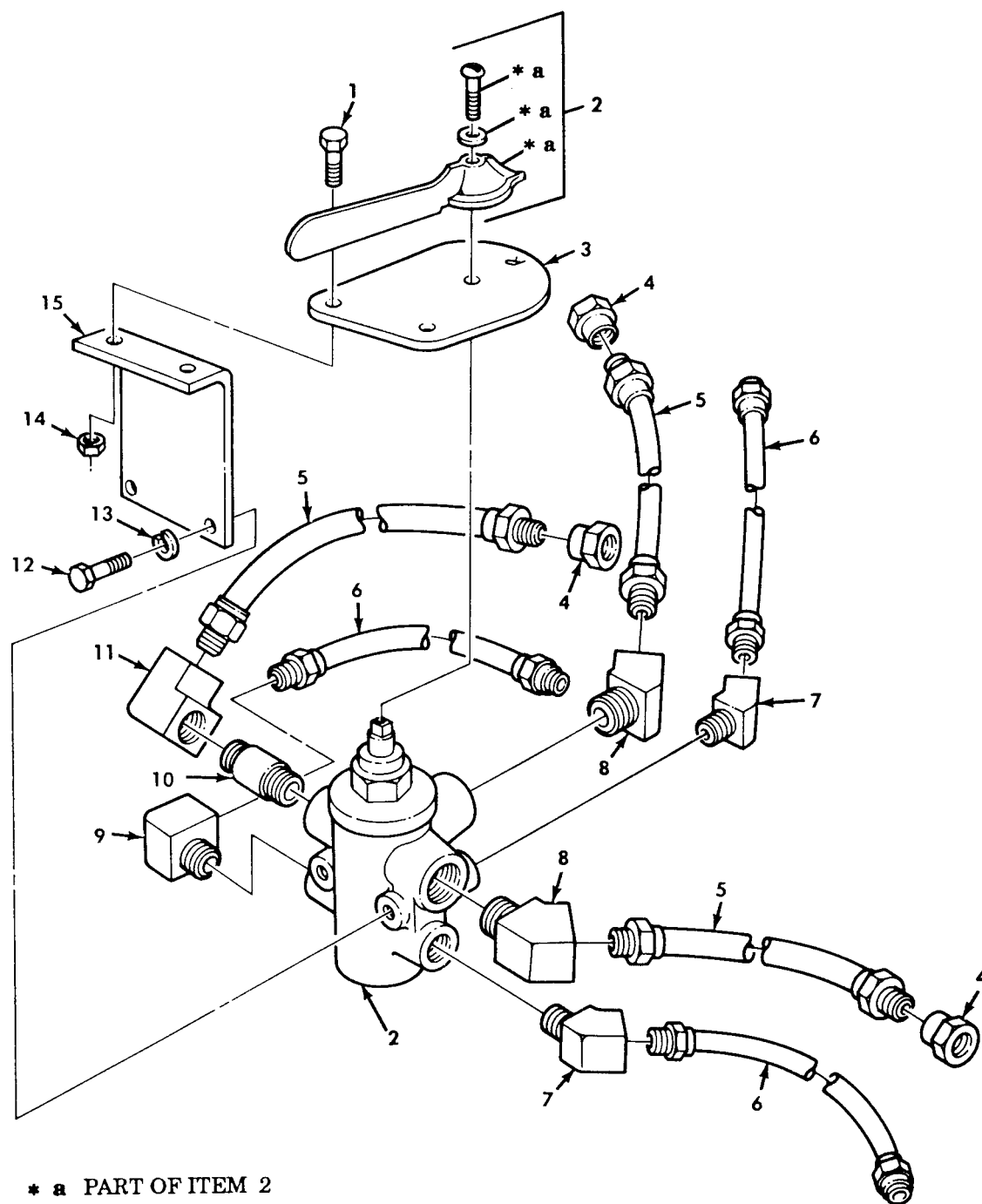

Figure 58. Fuel Tank Selector Valve Assembly.



## SECTION II

TM9-2320-260-20P

(1) ITEM NO	(2) SMR CODE	(3) CAGEC	(4) PART NUMBER	(5) DESCRIPTION AND USABLE ON CODES(UOC)	(6) QTY
GROUP 0306 TANKS,LINES,FITTINGS, HEADERS					
FIG.58 FUEL TANK SELECTOR VALVE ASSEMBLY					
1	PAOZZ	96906	MS90727-7	SCREW,CAP,HEXAGON H UOC:622,623,624,627,633,634,635	2
2	PAOZZ	19207	11648568	VALVE,FUEL,SIX-PORT UOC:622,623,624,627,633,634,635	1
3	PAOZZ	19207	11664687	PLATE,DESIGNATION UOC:622,623,624,627,633,634,635	1
4	PAOZZ	21450	191561	ADAPTER,STRAIGHT,PI UOC:622,623,624,627,633,634,635	3
5	PAOZZ	19207	11664614	HOSE ASSEMBLY,NONME UOC:622,623,624,627,633,634,635	3
6	PAOZZ	19207	11664615	HOSE ASSEMBLY,NONME UOC:622,623,624,627,633,634,635	3
7	PAOZZ	88044	AN915-3	ELBOW,PIPE UOC:622,623,624,627,633,634,635	2
8	PAOZZ	24617	444058	ELBOW,PIPE UOC:622,623,624,627,633,634,635	2
9	PAOZZ	19207	7364214	ELBOW,PIPE UOC:622,623,624,627,633,634,635	1
10	PAOZZ	24617	192075	NIPPLE,PIPE UOC:622,623,624,627,633,634,635	1
11	PAOZZ	21450	444072	ELBOW,PIPE UOC:622,623,624,627,633,634,635	1
12	PAOZZ	96906	MS90728-57	SCREW,CAP,HEXAGON H UOC:622,623,624,627,633,634,635	2
13	PAOZZ	96906	MS35338-46	WASHER,LOCK UOC:622,623,624,627,633,634,635	2
14	PAOZZ	96906	MS21045-4	NUT,SELF-LOCKING,HE UOC:622,623,624,627,633,634,635	2
15	PAOZZ	19207	10931962	BRACKET,ANGLE UOC:622,623,624,627,633,634,635	1

END OF FIGURE

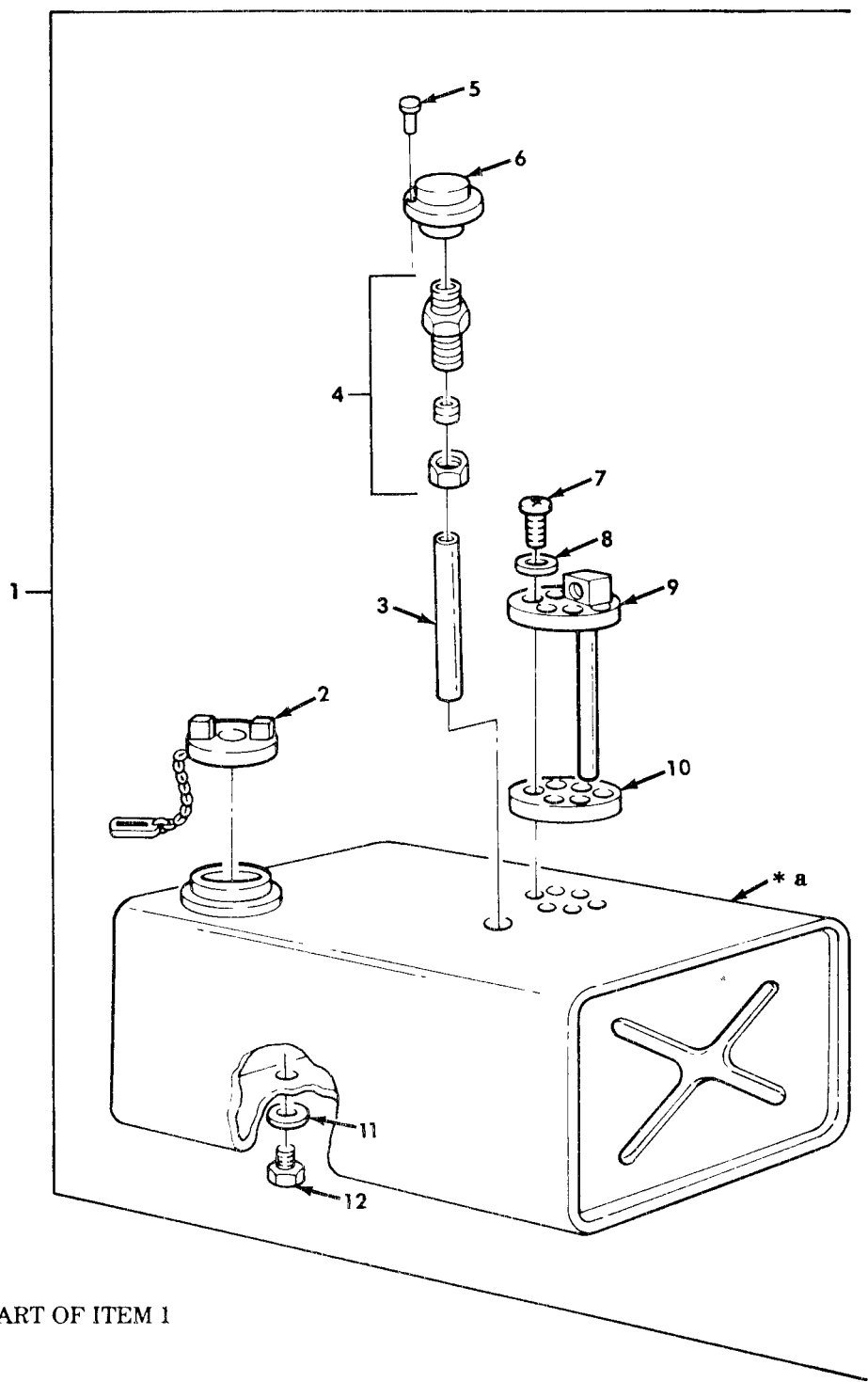

Figure 59. Fuel Tank Assemblies.

## SECTION II

TM9-2320-260-20P

(1) ITEM NO	(2) SMR CODE	(3) CAGEC	(4) PART NUMBER	(5) DESCRIPTION AND USABLE ON CODES(UOC)	(6) QTY
GROUP 0306 TANKS,LINES,FITTINGS, HEADERS					
FIG.59 FUEL TANK ASSEMBLIES					
1	PAOOO	19207	11648586	TANKS,FUEL,ENGINE 78 GALLON UOC:614,620,621,622,625,626,628,629, 637,638	1
1	PAOOO	19207	11648586-1	TANK,FUEL,ENGINE 78 GALLON UOC:630,631,632,636	1
1	PAOOO	19207	11648596	TANK,FUEL,ENGINE 55 GALLON UOC:622	1
1	PAOOO	19207	11648596	TANK,FUEL,ENGINE 55 GALLON UOC:623,624,627,633,634,635	2
2	PAOZZ	96906	MS53075-1	.CAP,FILLER OPENING	1
3	MOOZZ	19207	8689208	.TUBE,COPPER MAKE FROM TUBE,P/N 305087-0116 UOC:630,631,632,636	1
4	PAOZZ	21439	52C3861-3	.ADAPTER,STRAIGHT,PI UOC:630,631,632,636	1
5	PAOZZ	96906	MS20613-5P5	.RIVET,SOLID UOC:630,631,632,636	2
6	PAOZZ	19207	10937429	.INSERT,SCREW THREAD UOC:630,631,632,636	1
7	PAOZZ	96906	MS35206-247	.SCREW,MACHINE	12
8	PAOZZ	96906	MS15795-507	.WASHER,FLAT	12
9	PAOZZ	19207	11648566	.VENT ASSEMBLY,FUEL	1
10	PAOZZ	19207	7409404	.GASKET	1
11	PAOZZ	96906	MS35769-31	.GASKET	1
12	PAOZZ	19207	11639437	.PLUG,MACHINE THREAD	1

END OF FIGURE

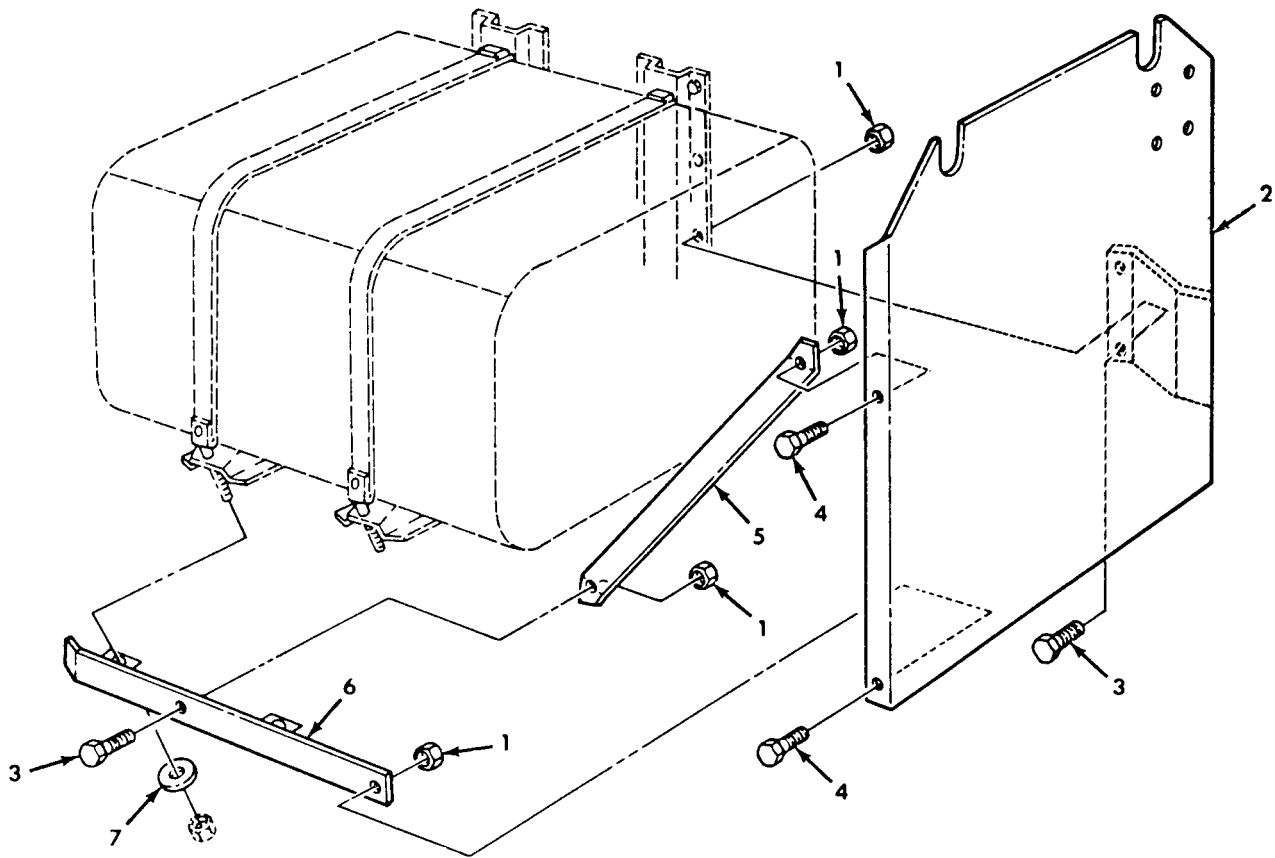

Figure 60. Fuel Tank Protector Plate and Mounting Hardware.

## SECTION II

TM9-2320-260-20P

(1) ITEM NO	(2) SMR CODE	(3) CAGEC	(4) PART NUMBER	(5) DESCRIPTION AND USABLE ON CODES(UOC)	(6) QTY
GROUP 0306 TANKS,LINES,FITTINGS, HEADERS					
FIG.60 FUEL TANK PROTECTOR PLATE AND MOUNTING HARDWARE					
1	PAOZZ	96906	MS51943-36	NUT,SELF-LOCKING,HE UOC:623,624,627,633	8
2	PFOZZ	19207	10899256	PROTECTOR PLATE,FUE LEFT TANK UOC:623,624,627,633	1
2	PFOZZ	19207	10899372	PLATE,TANK,PREOTECTO RIGHT TANK UOC:623,624,627,633	1
3	PFOZZ	96906	MS90726-60	SCREW,CAP,HEXAGON H UOC:623,624,627,633	4
4	PAOZZ	96906	MS90727-59	SCREW,CAP,HEXAGON H UOC:623,624,627,633	4
5	PFOZZ	19207	10899255	PLATE,MENDING UOC:623,624,627,633	2
6	PFOZZ	19207	10899258	BRACKET,PROTECTOR LEFT TANK UOC:623,624,627,633	1
6	PFOZZ	19207	10899259	BRACKET,PROTECTOR RIGHT TANK UOC:623,624,627,633	1
7	PAOZZ	96906	MS27183-14	WASHER,FLAT UOC:623,624,627,633	4
END OF FIGURE					

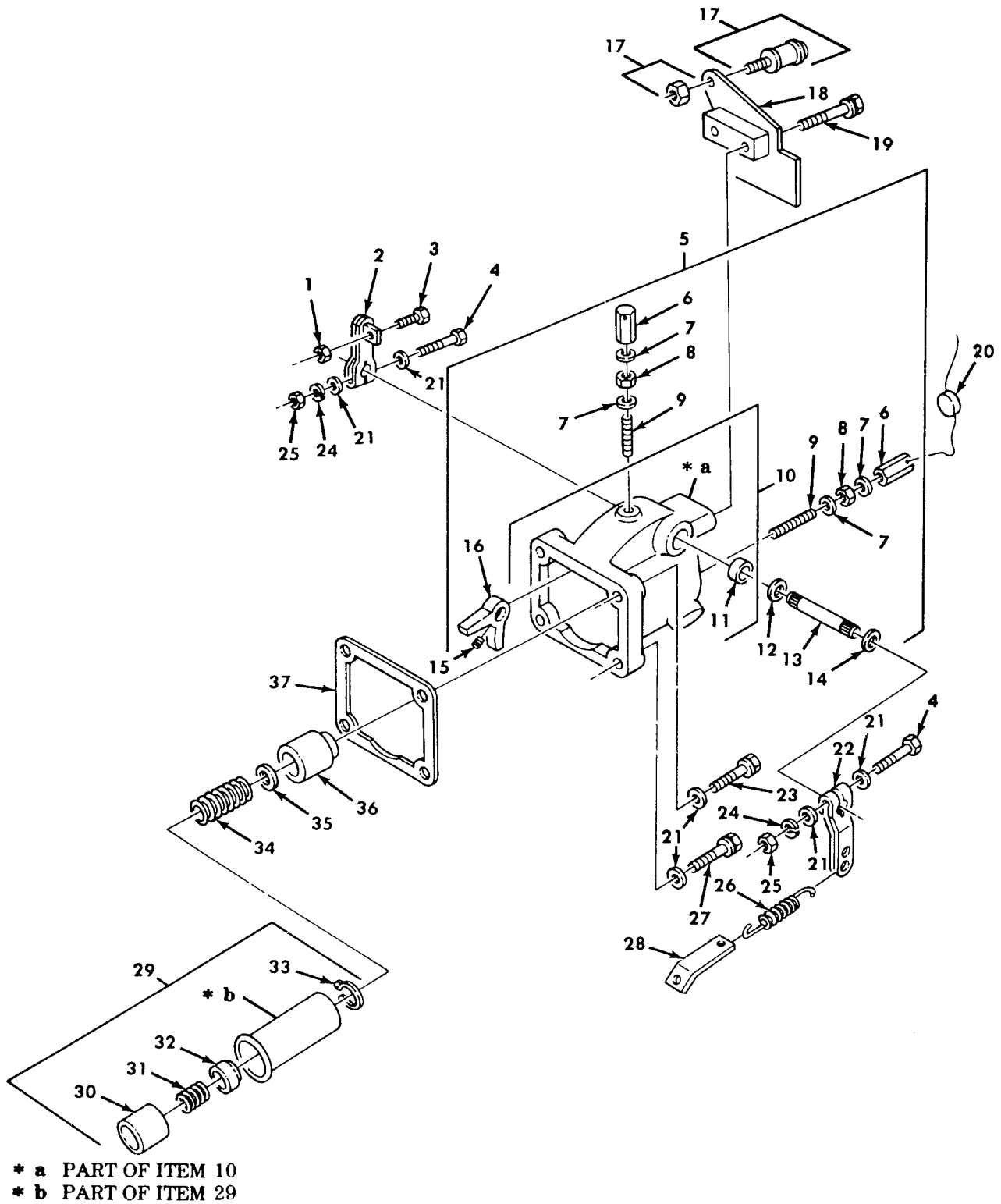

Figure 65. Fuel Pump Upper Spring Pack, VS.

## SECTION II

TM9-2320-260-20P

(1) ITEM NO	(2) SMR CODE	(3) CAGEC	(4) PART NUMBER	(5) DESCRIPTION AND USABLE ON CODES(UOC)	(6) QTY
				GROUP 0308 ENGINE SPEED GOVERNOR AND CONTROLS	
				FIG.65 FUEL PUMP UPPER SPRING PACK, VS	
1	PAOZZ	15434	S223	NUT,HEXAGON UOC:622,636	1
2	PAOZZ	15434	187126	LEVER,THROTTLE UOC:622,636	1
3	PAOZZ	15434	187127	BOLT,CARRIAGE UOC:622,636	1
4	PAOZZ'	15434	S159B	SCREW,CAP,HEXAGON H UOC:622,636	2
21	PAOZZ	88044	AN960-416	WASHER,FLAT UOC:622,636	8
22	PAOZZ	15434	3012497	LEVER,THROTTLE UOC:622,636	1
24	PAOZZ	96906	MS122032	WASHER,LOCK UOC:622,636	2
25	PAOZZ	96906	MS35691-5	NUT,PLAIN,HEXAGON UOC:622,636	2
26	PAOZZ	15434	203762	SPRING,HELICAL,EXTE UOC:622,636	1
28	PAOZZ	15434	3005543	LINK,SPRING UOC:622,636	1

END OF FIGURE

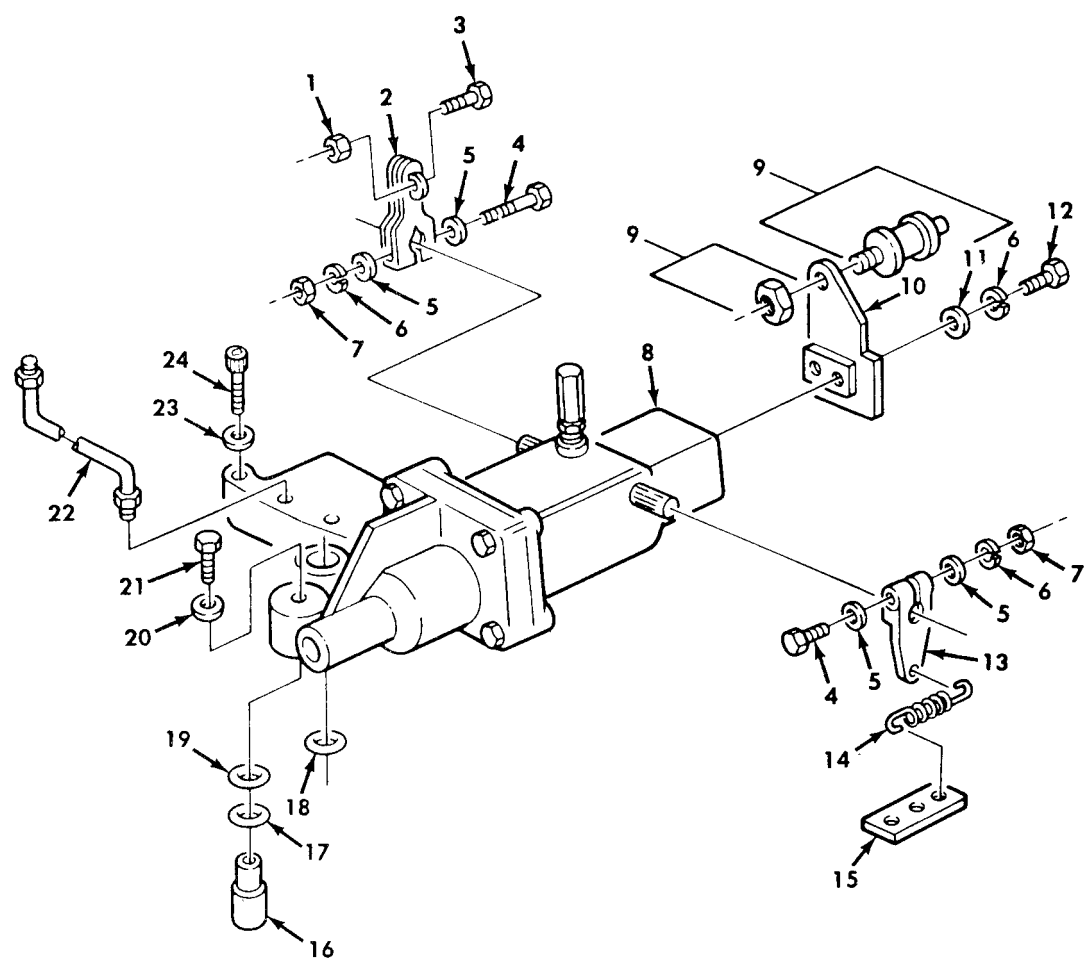

Figure 66. Fuel Pump Governor and Mounting Hardware.



## SECTION II

TM9-2320-260-20P

(1) ITEM NO	(2) SMR CODE	(3) CAGEC	(4) PART NUMBER	(5) DESCRIPTION AND USABLE ON CODES(UOC)	(6) QTY
GROUP 0308 ENGINE SPEED GOVERNOR AND CONTROLS					
FIG.66 FUEL PUMP GOVERNOR AND MOUNTING HARDWARE					
1	PAOZZ	15434	S223	NUT,HEXAGON UOC:622,636	1
2	PAOZZ	15434	187126	LEVER,THROTTLE UOC:622,636	1
3	PAOZZ	15434	187127	BOLT,CARRIAGE UOC:622,636	1
4	PAOZZ	15434	S-159-B	SCREW,CAP,HEXAGON H UOC:622,636	2
5	PAOZZ	88044	AN960-416	WASHER,FLAT UOC:622,636	4
6	PAOZZ	96906	MS122032	WASHER,LOCK UOC:622,636	4
7	PAOZZ	96906	MS35691-5	NUT,PLAIN,HEXAGON UOC:622,636	2
13	PAOZZ	15434	3012497	LEVER,THROTTLE UOC:622,636	1
14	PAOZZ	15434	203762	SPRING,HELICAL,EXTE UOC:622,636	1
15	PAOZZ	15434	3024165	LEVER ASSEMBLY UOC:622,636	1
END OF FIGURE					

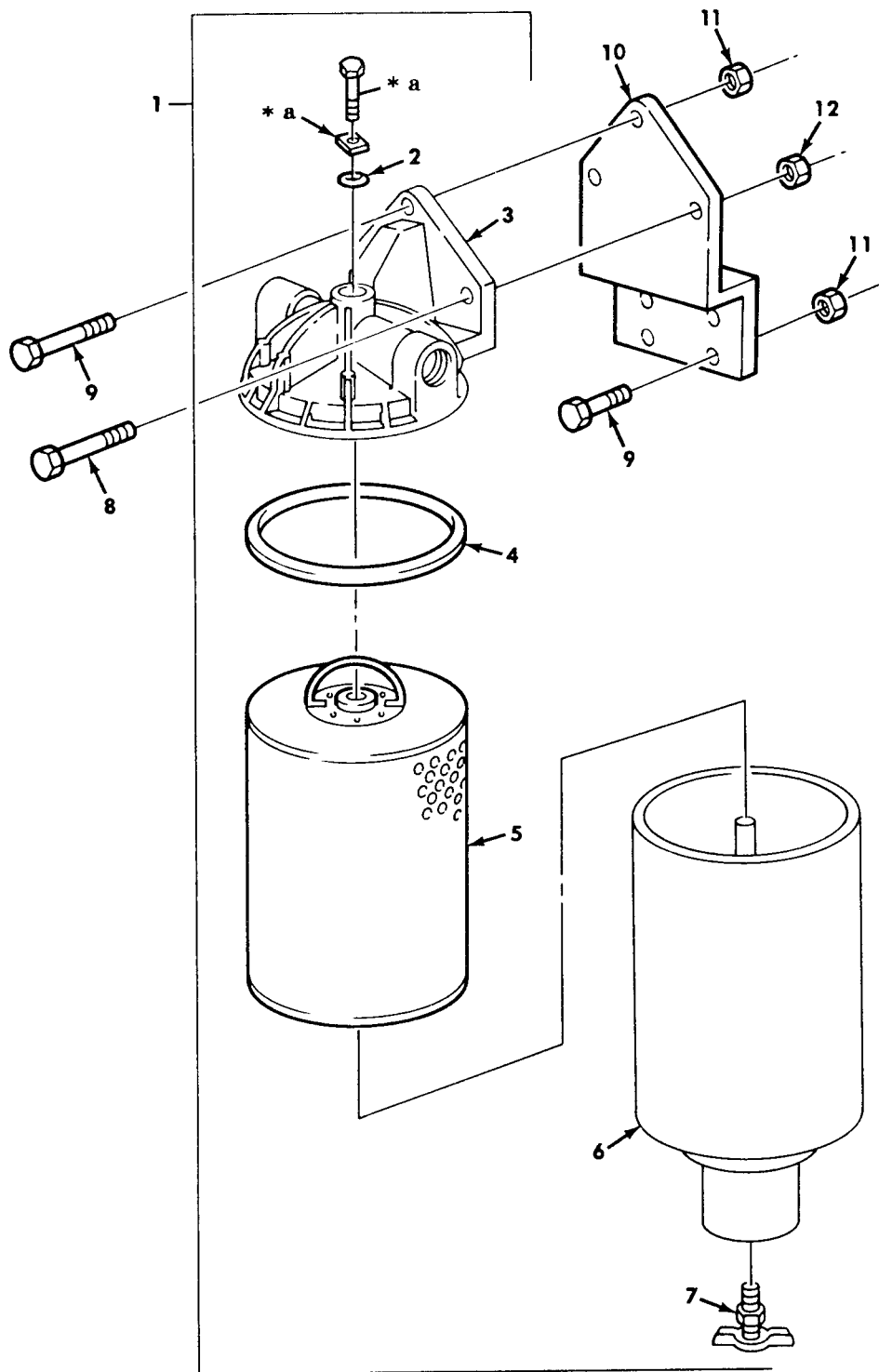

\* a PART OF ITEM 1

Figure 71. Fuel Filter, Water Separator Assembly, and Mounting Hardware.

## SECTION II

TM9-2320-260-20P

(1) ITEM NO	(2) SMR CODE	(3) CAGEC	(4) PART NUMBER	(5) DESCRIPTION AND USABLE ON CODES(UOC)	(6) QTY
GROUP 0309 FUEL FILTERS					
FIG.71 FUEL FILTER,WATER SEPARATOR ASSEMBLY,AND MOUNTING HARDWARE					
1	PAOOO	15434	256546	SEPARATOR,WATER,LIC	1
2	KFOZZ	96906	MS29513-112	.PACKING,PREFORMED PART OF KIT P/N SA910070	1
3	PAOZZ	15434	257548	.HEAD,FLUID FILTER	1
4	KFOZZ	19207	12356665	.GASKET PART OF KIT P/N SA910070	1
5	KFOZZ	19207	12356666	.ELEMENT ASSEMBLY PART OF KIT P/N SA910070	1
6	PAOZZ	33457	256424	.FILTER BODY,FLUID	1
7	PAOZZ	15434	S-923-E	.COCK,DRAIN	1
8	PAOZZ	96906	MS90726-33	BOLT,MACHINE	2
9	PAOZZ	96906	MS90727-63	SCREW,CAP,HEXAGON H	5
10	PAOZZ	19207	11664677	BRACKET,FUEL FILTER	1
11	PAOZZ	96906	MS21045-6	NUT,SELF-LOCKING,HE	5
12	PAOZZ	96906	MS21045-5	NUT,SELF-LOCKING,HE	2

END OF FIGURE

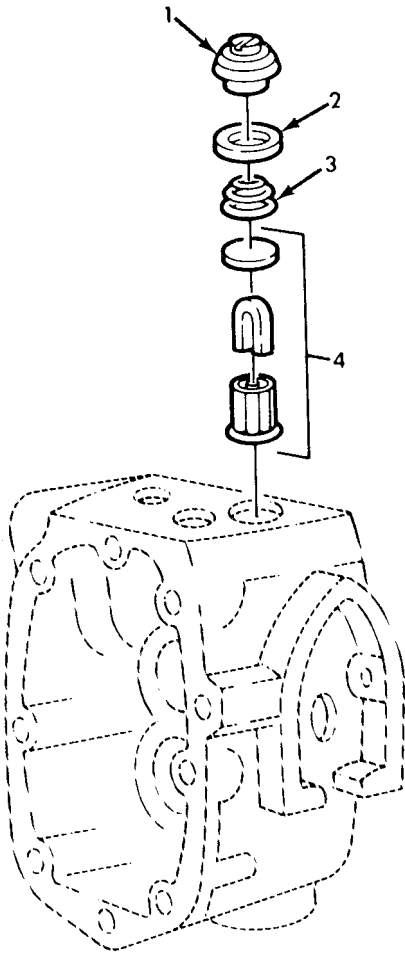

Figure 72. Fuel Pump Filter, AFC.

## SECTION II

TM9-2320-260-20P

(1) ITEM NO	(2) SMR CODE	(3) CAGEC	(4) PART NUMBER	(5) DESCRIPTION AND USABLE ON CODES(UOC)	(6) QTY
GROUP 0309 FUEL FILTERS					
FIG.72 FUEL PUMP FILTER,AFC					
1	PAOZZ	15434	157088	PLUG,MACHINE THREAD UOC:614,620,621,623,624,625,626,627, 628,629,630,631 632,633,634,635,637 638	1
2	PAOZZ	15434	154088	SEAL CAP UOC:614,620,623,624,625,626,627, 628,629,630,631,632,633,634,635,637, 638	1
3	PAOZZ	15434	70700	SPRING,HELICAL,COMP UOC:614,620,621,623,624,625,626,627, 628,629,630,631,632,633,634,635,637, 638	1
4	PAOZZ	15434	146483	FILTER ELEMENT,FLUI UOC:614,620,621,623,624,625,626,627, 628,629,630,631,632,633,634,635,637, 638	1
END OF FIGURE					

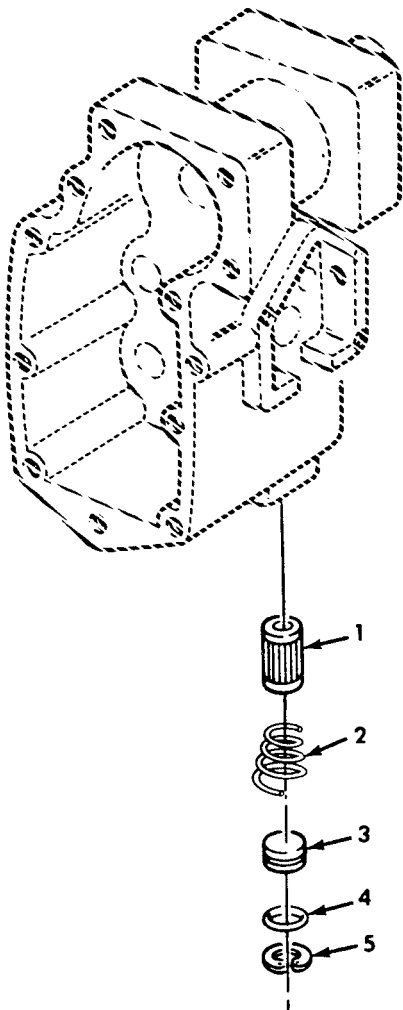

Figure 73. Fuel Pump Filter, VS.

## SECTION II

TM9-2320-260-20P

(1) ITEM NO	(2) SMR CODE	(3) CAGEC	(4) PART NUMBER	(5) DESCRIPTION AND USABLE ON CODES(UOC)	(6) QTY
GROUP 0309 FUEL FILTERS					
FIG.73 FUEL PUMP FILTER,VS					
1	PAOZZ	15434	146483	FILTER ELEMENT,FLUI UOC:622,636	1
2	PAOZZ	15434	70700	SPRING,HELICAL,COMP UOC:622,636	1
3	PAOZZ	15434	201007	COVER,FLUID FILTER UOC:622,636	1
4	PAOZZ	15434	145504	PACKING,PREFORMED UOC:622,636	1
5	PAOZZ	5434	128807	RING,RETAINING UOC:622,636	1
END OF FIGURE					

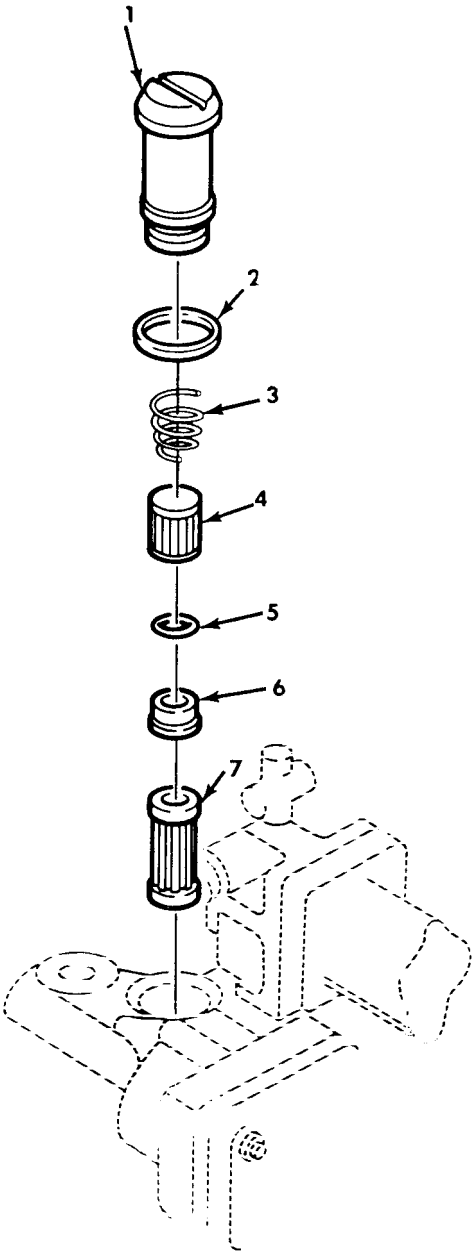

Figure 74. Fuel Pump Filter, MVS.



## SECTION II

TM9-2320-260-20P

(1) ITEM NO	(2) SMR CODE	(3) CAGEC	(4) PART NUMBER	(5) DESCRIPTION AND USABLE ON CODES(UOC)	(6) QTY
GROUP 0309 FUEL FILTERS					
FIG.74 FUEL PUMP FILTER,MVS					
1	KFOZZ	15434	133374	CAP,FILTER GOVERNOR PART OF KIT P/N AR51436 UCC:622,636	1
2	KFOZZ	15434	147901	PACKING WITH RTNR PART OF KIT P/N AR51436 UOC:622,636	1
3	KFOZZ	15434	70700	SPRING,HELICAL,COMP PART OF KIT P/N AR51436 UOC:622,636	1
4	KFOZZ	15434	200743	FILTER ELEMENT PART OF KIT P/N AR51436 UOC:622,636	1
5	KFOZZ	15434	70775	PACKING,PREFORMED PART OF KIT P/N AR51436 UOC:622,636	1
6	KFOZZ	15434	138806	RETAINER,PACKING PART OF KIT P/N AR51436 UOC:622,636	1
7	KFOZZ	15434	149767	STRAINER ELEMENT,SE PART OF KIT P/N AR51436 UOC:622,636	1
END OF FIGURE					

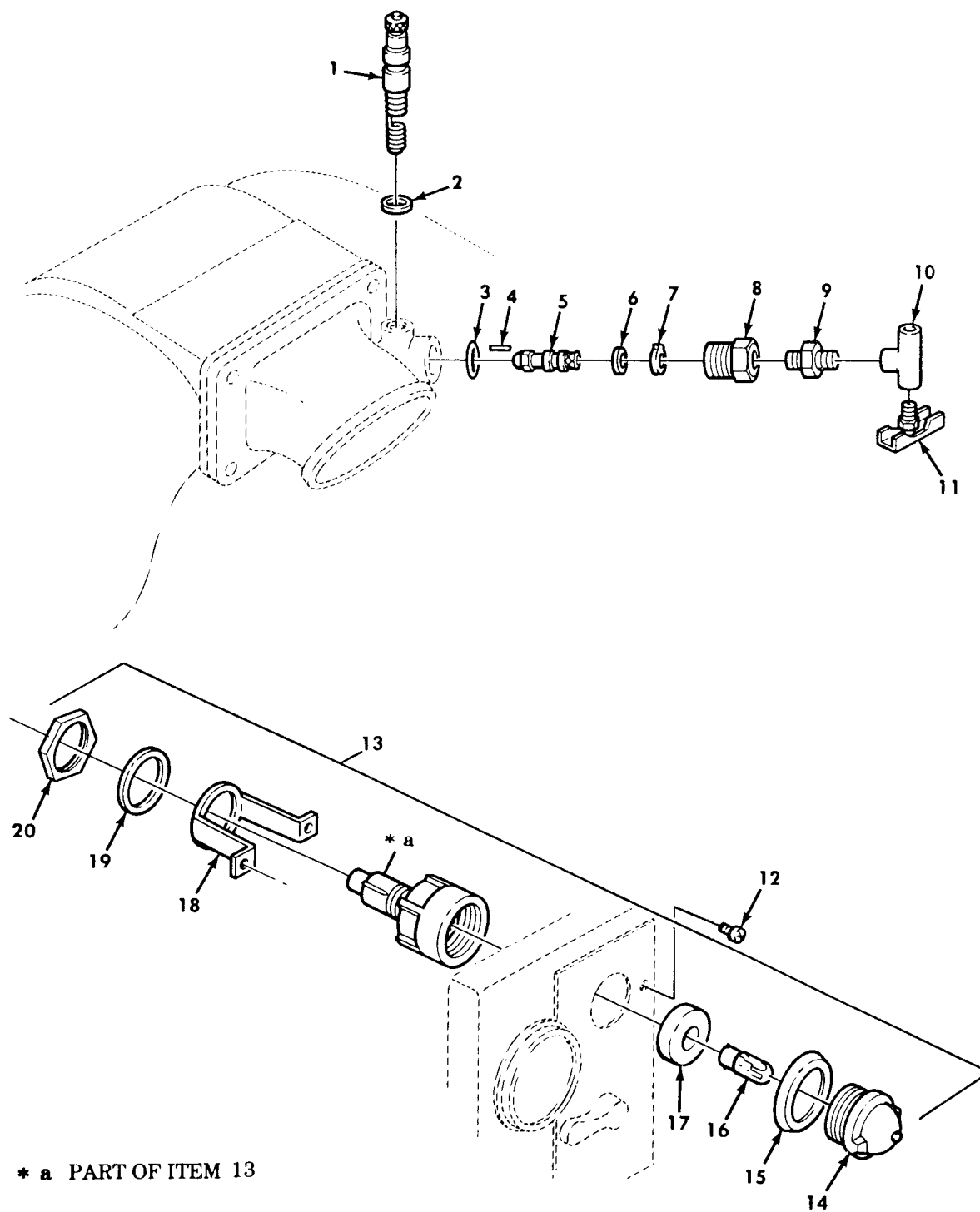

Figure 75. Glow Plug, Injector Nozzle, and Cold Start Indicator Lamp.

## SECTION II

TM9-2320-260-20P

(1) ITEM NO	(2) SMR CODE	(3) CAGEC	(4) PART NUMBER	(5) DESCRIPTION AND USABLE ON CODES(UOC)	(6) QTY
GROUP 0311 ENGINE STARTING AIDS					
FIG.75 GLOW PLUG,INJECTOR NOZZLE,AND COLD START INDICATOR LAMP					
1	PAOZZ	15434	210649	GLOW PLUG	1
2	PAOZZ	73370	101487	WASHER,FLAT PART OF KIT P/N 3011472 PART OF KIT P/N 3801397	1
3	PAOZZ	15434	68061A	PACKING,PREFORMED	1
4	PAOZZ	15434	43468	PIN,GROOVED,HEADLES	1
5	PAOZZ	15434	69215	NOZZLE,SPRAY	1
6	PAOZZ	15434	67946	SPACER,RING	1
7	PAOZZ	15434	68178-1	WASHER,KEY	1
8	PAOZZ	15434	125880	ADAPTER,STRAIGHT,PI	1
9	PAOZZ	81343	2-2 140137C	NIPPLE,PIPE	1
10	PAOZZ	15434	70802	TEE,PIPE	1
11	PAOZZ	96906	MS35782-4	COCK,DRAIN	1
12	PAOZZ	96906	MS24629-35	SCREW,TAPPING,THREA	2
13	PAOOO	19207	11664685	INDICATOR,COLD STAR	1
14	PAOZZ	19207	7358622	.LENS,LIGHT	1
15	PAOZZ	19207	7358626	.PACKING,PREFORMED	1
16	PAOZZ	96906	MS15572-1	.LAMP,INCANDESCENT	1
17	PAOZZ	19207	11605388	.GASKET	1
18	PAOZZ	19207	7358623	.STRAP,RETAINING	1
19	PAOZZ	19207	7358625	.WASHER,LOCK	1
20	PAOZZ	19207	7358624	.BONDNUT,ELECTRICAL	1

END OF FIGURE

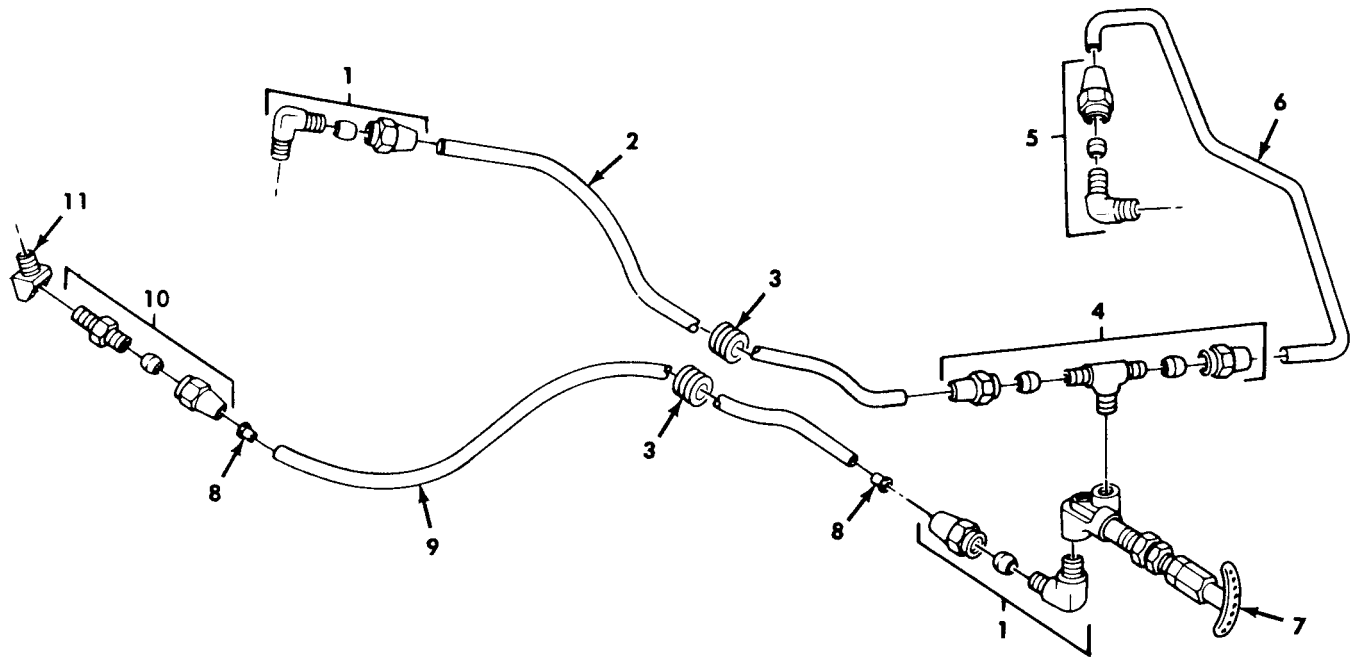

Figure 76. Cold Start Pump and Piping.

(1)	(2)	(3)	(4)	(5)	(6)
ITEM	SMR		PART		
NO	CODE	CAGEC	NUMBER	DESCRIPTION AND USABLE ON CODES(UOC)	QTY
GROUP 0311 ENGINE STARTING AIDS					
FIG.76 COLD START PUMP AND PIPING					
1	PAOZZ	81343	4-2 120202BA	ELBOW,PIPE TO TUBE	2
2	MOOZZ	19207	11648616	TUBE MAKE FROM TUBING,P/N 8675779	1
3	PAOZZ	19207	11677607	GROMMET,NONMETALLIC	2
4	PAOZZ	96906	MS39190-1	TEE,PIPE TO TUBE	1
5	PAOZZ	81343	4-2 120203BA	ELBOW,PIPE TO TUBE	1
6	MOOZZ	19207	11664624	TUBE MAKE FROM TUBE,P/N 8689206	1
7	PAOZZ	19207	11664706	PUMP,ENGINE PRIMING	1
8	PAOZZ	79146	H0-159-4	INSERT,TUBE FITTING	2
9	MOOZZ	19207	8675779-34	TUBING,NONMETALLIC MAKE FROM TUBE, P/N 8675779	1
10	PAOZZ	81343	4-2 120102BA	ADAPTER,STRAIGHT,PI	1
11	PAOZZ	12204	190801	ELBOW,PIPE	1
END OF FIGURE					

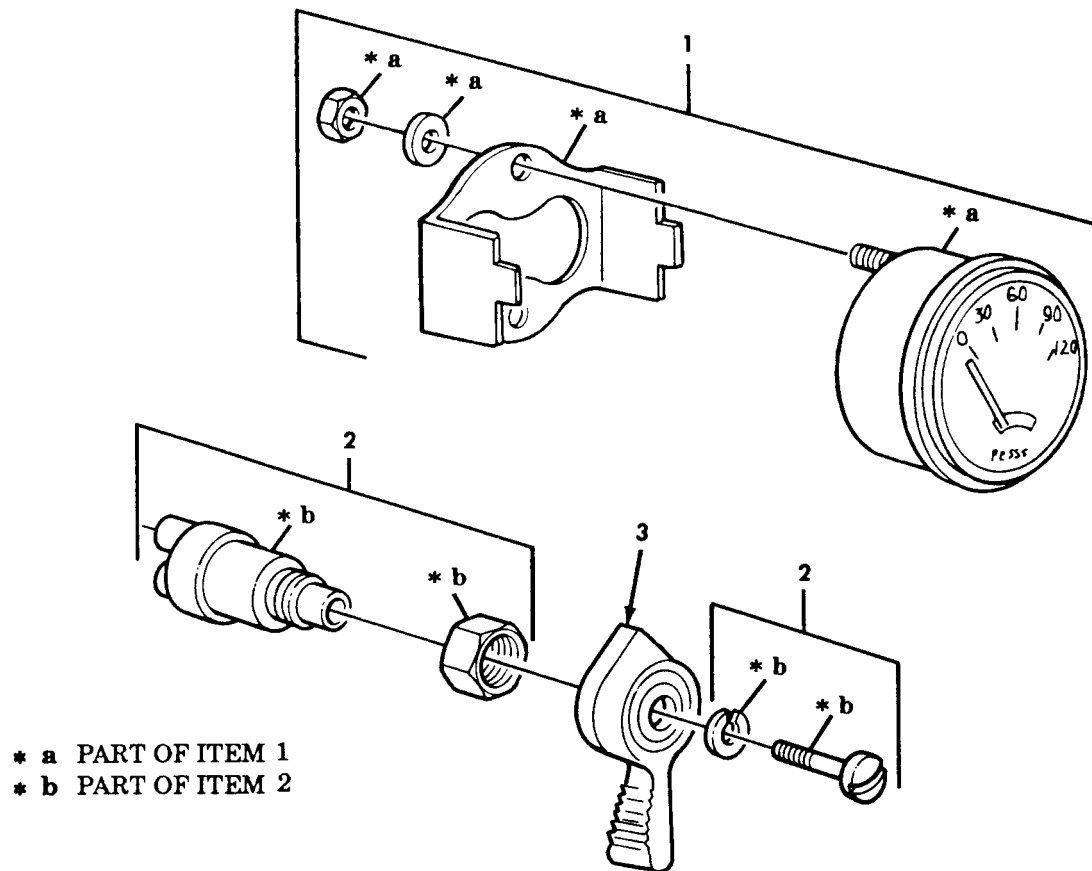

Figure 77. Cold Start Switch and Gage.

## SECTION II

TM9-2320-260-20P

(1)	(2)	(3)	(4)	(5)	(6)
ITEM	SMR		PART		
NO	CODE	CAGEC	NUMBER	DESCRIPTION AND USABLE ON CODES(UOC)	QTY
				GROUP 0311 ENGIN STARTING AIDS	
				FIG.77 COLD START SWITCH AND GAGE	
1	PAOZZ	57733	508A	GAGE,PRESSURE,DIAL	1
2	PAOZZ	19207	11614131	SWITCH,ROTARY	1
3	PAOZZ	19207	5381088	HANDLE,SWITCH	1

END OF FIGURE

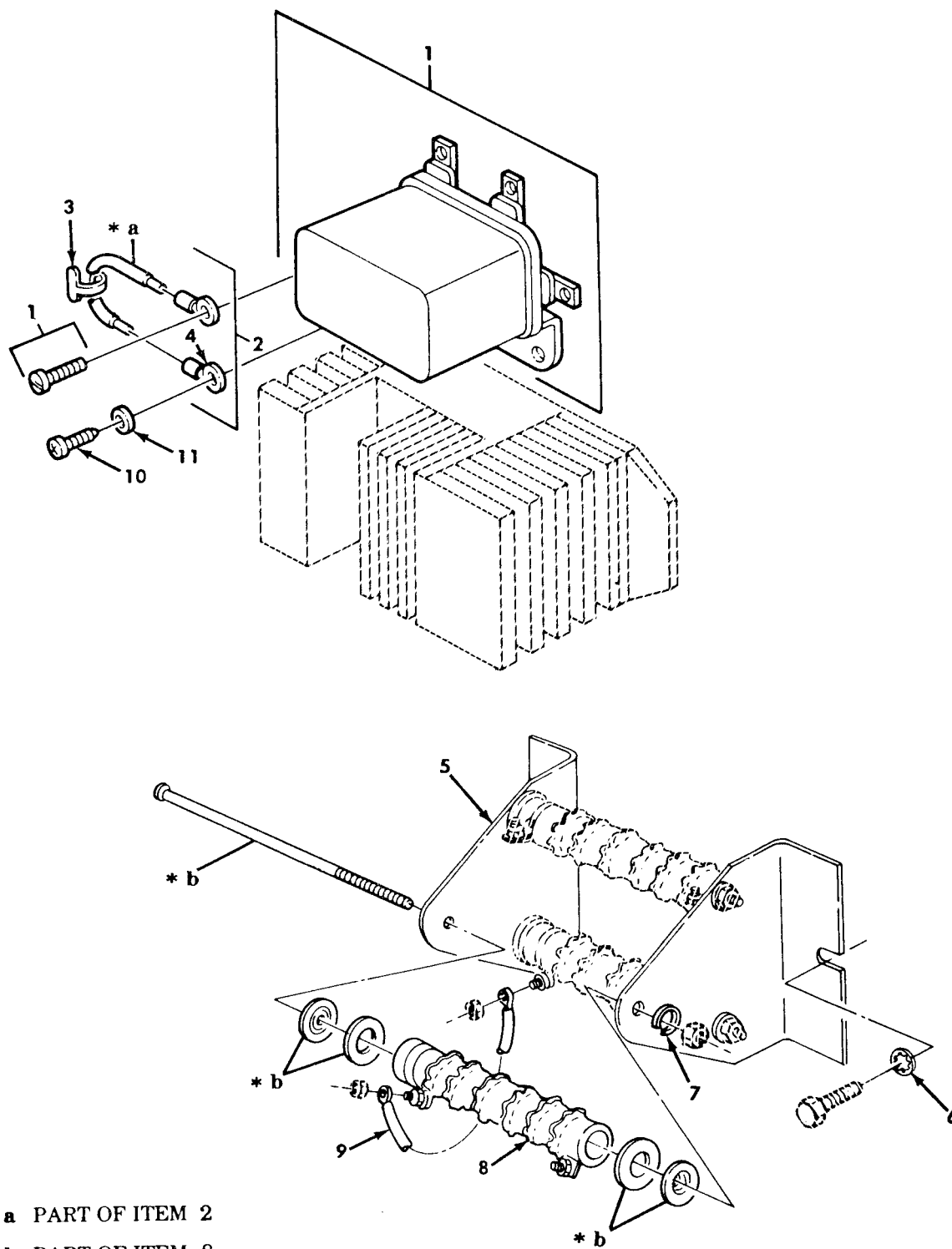

*Figure 78. Cold Start Resistor and Relay.*



## SECTION II

TM9-2320-260-20P

(1)	(2)	(3)	(4)	(5)	(6)
ITEM	SMR		PART		
NO	CODE	CAGEC	NUMBER	DESCRIPTION AND USABLE ON CODES (UOC)	QTY
GROUP 0311 ENGINE STARTING AIDS					
FIG.78 COLD START RESISTOR AND RELAY					
1	PAOZZ	16764	1116968	CUTOUT RELAY,ENGINE	1
2	MOOZZ	19207	11664640	LEAD ASSEMBLY MAKE FROM P/N M13486-1-5	1
3	PAOZZ	19207	7524649	.BAND,MARKER	1
4	PAOZZ	96906	MS20659-104	.TERMINAL,LUG	1
5	PAOZZ	19207	12368322	BRACKET,ANGLE	2
6	PAOZZ	94135	43W6335-40	WASHER,LOCK	2
7	PAOZZ	96906	MS35333-75	WASHER,LOCK PART OF KIT P/N 12368323	2
8	PAOZZ	19207	12368321	RESISTOR,VARIABLE PART OF KIT P/N 12368323	1
9	KFOZZ	19207	11664633	LEAD ASSEMBLY PART OF KIT P/N 12368323	1
10	PAOZZ	96906	MS35206-263	SCREW,MACHINE	2
11	PAOZZ	96906	MS35333-39	WASHER,LOCK	2
END OF FIGURE					

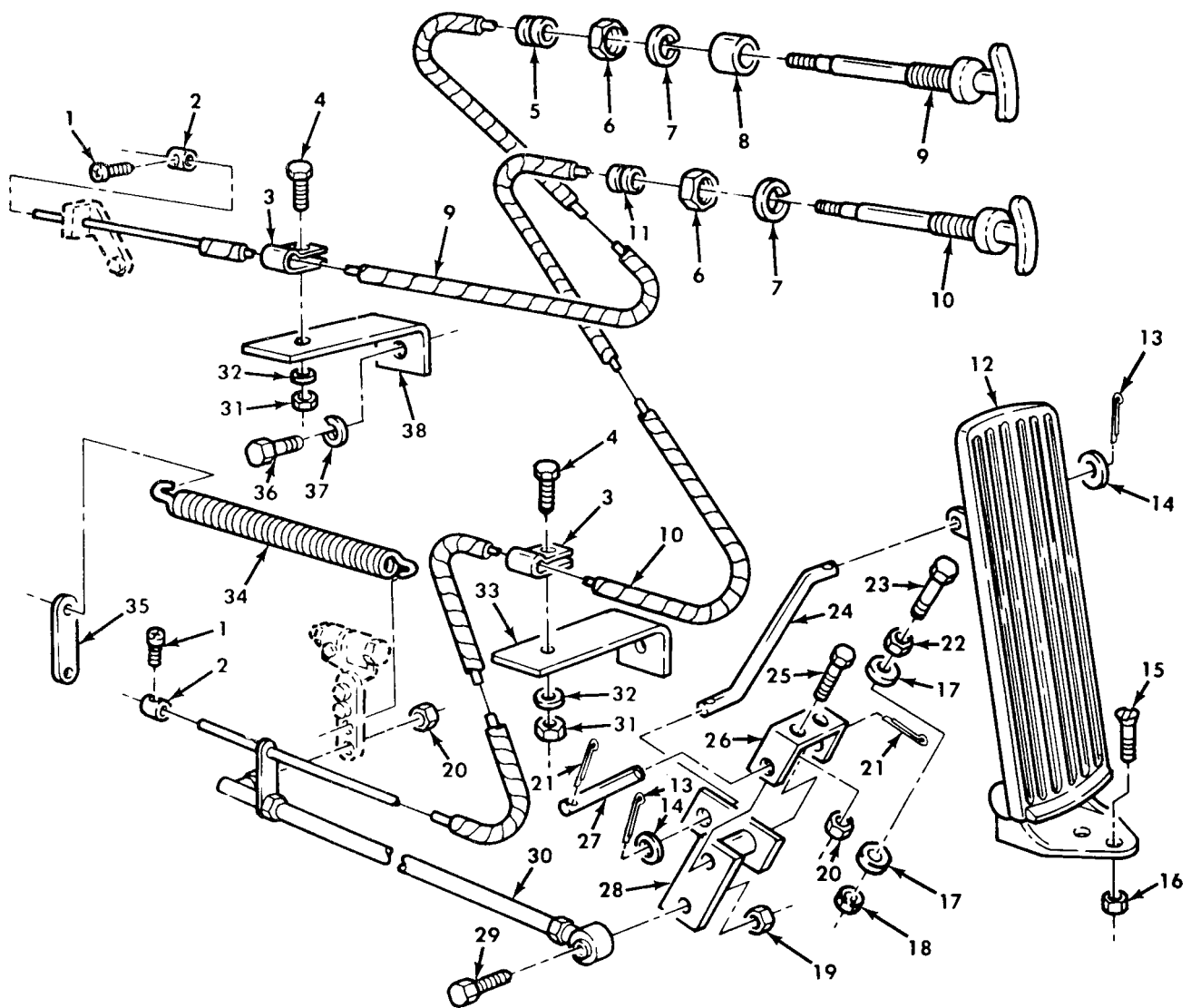

Figure 79. Accelerator Control and Linkage.

## SECTION II

TM9-2320-260-20P

(1)	(2)	(3)	(4)	(5)	(6)
ITEM	SMR		PART		
NO	CODE	CAGEC	NUMBER	DESCRIPTION AND USABLE ON CODES(UOC)	QTY
GROUP 0312 ACCELERATOR, THROTTLE OR CHOKE CONTROLS					
FIG.79 ACCELERATOR CONTROL AND LINKAGE					
1	PAOZZ	96906	MS35206-242	SCREW, MACHINE	2
2	PAOZZ	19207	7539184	CONNECTOR, THROTTLE	2
3	PAOZZ	96906	MS21333-33	CLAMP, LOOP	2
4	PAOZZ	96906	MS90727-6	SCREW, CAP HEXAGON H	2
5	PAOZZ	19207	11677607	GROMMET, NONMETALLIC	1
6	PAOZZ	96906	MS35650-3382	NUT, PLAIN, HEXAGON	2
7	PAOZZ	96906	MS35338-46	WASHER, LOCK	2
8	PAOZZ	19207	11664370	SPACER, SLEEVE	1
9	PAOZZ	19207	11664388	CONTROL ASSEMBLY, PU	1
10	PAOZZ	19207	11664388-1	CONTROL ASSEMBLY, PU	1
11	PAOZZ	96906	MS35489-8	GROMMET, NONMETALLIC	1
12	PAOZZ	19207	7397798	PEDAL, CONTROL	1
13	PAOZZ	96906	MS24665-132	PIN, COTTER	2
14	PAOZZ	96906	MS27183-11	WASHER, FLAT	2
15	PAOZZ	96906	MS35191-274	SCREW, MACHINE	2
16	PAOZZ	96906	MS21044N3	NUT, SELF-LOCKING, HE	2
17	PAOZZ	96906	MS27183-14	WASHER, FLAT	2
18	PAOZZ	96906	MS51922-21	NUT, SELF-LOCKING, HE	1
19	PAOZZ	96906	MS21045-5	NUT, SELF-LOCKING, HE	1
20	PAOZZ	96906	MS51922-13	NUT, SELF-LOCKING, HE	3
21	PAOZZ	96906	MS24665-283	PIN, COTTER	2
22	PAOZZ	96906	MS51968-8	NUT, PLAIN, HEXAGON	1
23	PAOZZ	96906	MS90726-67	SCREW, CAP, HEXAGON H	1
24	PAOZZ	19207	10872229	CONNECTING LINK, RIG	1
25	PAOZZ	96906	MS90727-32	BOLT, MACHINE	2
26	PAOZZ	19207	10896277	BRACKET, THROTTLE LI	1
27	PAOZZ	19207	10872235	PIN, STRAIGHT, HEADLE	1
28	PAOZZ	19207	12255641	LEVER, MANUAL CONTRO	1
29	PAOZZ	96906	MS90726-36	SCREW, CAP, HEXAGON H	1
30	PAOZZ	19207	11664433-1	ROD, ARM ASSEMBLY	1
31	PAOZZ	96906	MS51943-32	NUT, SELF-LOCKING, HE	2
32	PAOZZ	96906	MS27183-10	WASHER, FLAT	2
33	PAOZZ	19207	11648492	BRACKET, ANGLE	1
34	PAOZZ	19207	10938295	SPRING, HELICAL, EXTE	1
35	PAOZZ	19207	11664435	ARM, THROTTLE CONTROL	1
36	PAOZZ	96906	MS90726-132	SCREW, CAP, HEXAGON H	1
37	PAOZZ	96906	MS35338-49	WASHER, LOCK	1
38	PAOZZ	19207	11664613	BRACKET, ANGLE	1

END OF FIGURE

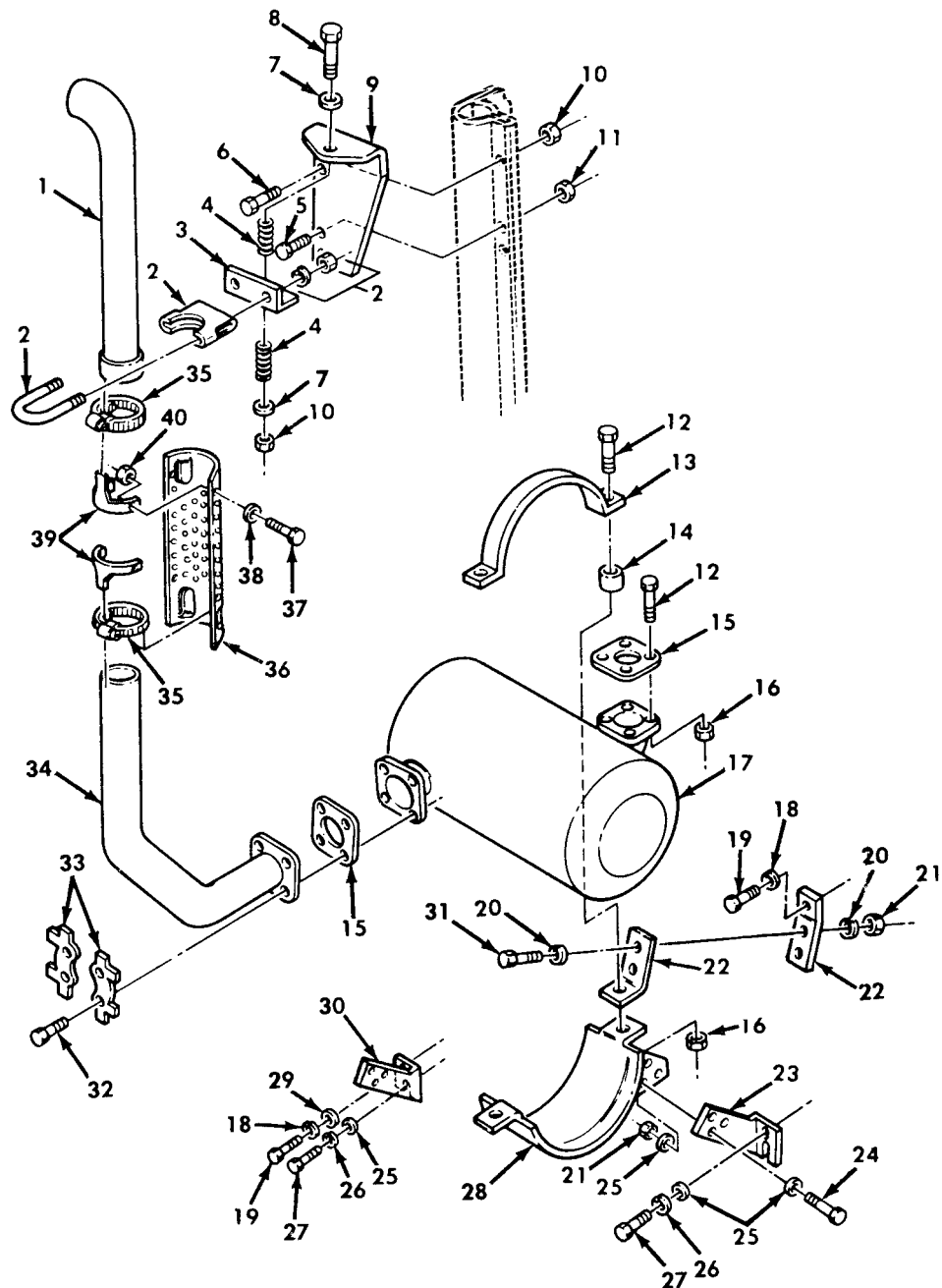

Figure 80. Vertical Exhaust System.

## SECTION II

TM9-2320-260-20P

(1) ITEM NO	(2) SMR CODE	(3) CAGEC	(4) PART NUMBER	(5) DESCRIPTION AND USABLE ON CODES(UOC)	(6) QTY
GROUP 04 EXHAUST SYSTEM					
0401 MUFFLER AND PIPES					
FIG.80 VERTICAL EXHAUST SYSTEM					
1	PAOZZ	19207	11664458	PIPE,EXHAUST UOC:614,620,622,623,624,625,626,627, 628,629,630,631,632,633,634,635,636, 637,638	1
2	PAOZZ	19207	11664456	CLAMP,LOOP UOC:614,620,622,623,624,625,626,627, 628,629,630,631,632,633,634,635,636, 637,638	1
3	PAOZZ	19207	11664603	BRACKET UOC:614,620,622,623,624,625,626,627, 628,629,630,631,632,633,634,635,636, 637,638	1
4	PAOZZ	19207	11608819	SPRING,HELICAL,COMP UOC:614,620,622,623,624,625,626,627, 628,629,630,631,632,633,634,635,636, 637,638	2
5	PAOZZ	96906	MS90726-38	BOLT,MACHINE UOC:614,620,622,623,624,625,626,627, 628,629,630,631,632,633,634,635,636, 637,638	2
6	PAOZZ	96906	MS90726-113	SCREW.,CAP,HEXAGON H UOC:614,620,622,623,624,625,626,627, 628,629,630,631,632,633,634,635,636, 637,638	1
7	PAOZZ	96906	MS27183-19	WASHER,FLAT UOC:614,620,622,623,624,625,626,627, 628,629,630,631,632,633,634,635,636, 637,638	2
8	PAOZZ	96906	MS90727-123	SCREW,CAP,HEXAGON H UOC:614,620,622,623,624,625,626,627, 628,629,630,631,632,633,634,635,636, 637,638	1
9	PAOZZ	19207	10938492	BRACKET,ANGLE UOC:614,620,622,623,624,625,626,627, 628,629,630,631,632,633,634,635,636, 637,638	1
10	PAOZZ	96906	MS21045-8	NUT,SELF-LOCKING,HE UOC:614,620,622,623,624,625,626,627, 628,629,630,631,632,633,634,635,636, 637,638	2
11	PAOZZ	96906	MS21045-5	NUT,SELF-LOCKING,HE UOC:614,620,622,623,624,625,626,627, 628,629,630,631,632,633,634,635,636, 637,638	2
12	PAOZZ	19207	11648732	SCREW,CAP,HEXAGON H UOC:614,620,622,623,624,625,626,627, 628,629,630,631,632,633,634,635,636,	6

## SECTION II TM9-2320-260-20P

(1) ITEM NO	(2) SMR CODE	(3) CAGEC	(4) PART NUMBER	(5) DESCRIPTION AND USABLE ON CODES(UOC)	(6) QTY
13	PAOZZ	19207	11648649	637,638 STRAP,RETAINING UOC:614,620,622,623,624,625,626,627, 628,629,630,631,632,633,634,635,636, 637,638	1
14	PAOZZ	19207	11677612	SPACER,SLEEVE UOC:614,620,622,623,624,625,626,627, 628,629,630,631,632,633,634,635,636, 637,638	1
15	PAOZZ	19207	11664454	GASKET UOC:614,620,622,623,624,625,626,627, 628,629,630,631,632,633,634,635,636, 637,638	2
16	PAOZZ	19207	11648750	NUT,PLAIN HEXAGON UOC:614,620,622,623,624,625,626,627, 628,629,630,631,632,633,634,635,636, 637,638	6
17	PAOZZ	19207	11664455	MUFFLER,EXHAUST UOC:614,620,622,623,624,625,626,627, 628,629,630,631,632,633,634,635,636, 637,638	1
18	PAOZZ	96906	MS35338-48	WASHER,LOCK UOC:614,620,622,623,624,625,626,627, 628,629,630,631,632,633,634,635,636, 637,638	2
19	PAOZZ	96906	MS90725-109	SCREW,CAP,HEXAGON H UOC:614,620,622,623,624,625,626,627, 628,629,630,631,632,633,634,635,636, 637,638	2
20	PAOZZ	96906	MS27183-15	WASHER,FLAT UOC:614,620,622,623,624,625,626,627, 628,629,630,631,632,633,634,635,636, 637,638	4
21	PAOZZ	96906	MS21045-6	NUT,SELF-LOCKING,HE UOC:614,620,622,623,624,625,626,627, 628,629,630,631,632,633,634,635,636, 637,638	8
22	PAOZZ	19207	11677608	BRACKET,ANGLE UOC:614,620,622,623,624,625,626,627, 628,629,630,631,632,633,634,635,636, 637,638	2
23	PAOZZ	19207	11648726-2	BRACKET,MUFFLER MOV UOC:614,620,622,623,624,625,626,627, 628,629,630,631,632,633,634,635,636, 637,638	1
24	PAOZZ	96906	MS90727-63	SCREW,CAP,HEXAGON H UOC:614,620,622,623,624,625,626,627, 628,629,630,631,632,633,634,635,636, 637,638	6
25	PAOZZ	96906	MS27183-14	WASHER,FLAT UOC:614,620,622,623,624,625,626,627, 628,629,630,631,632,633,634,635,636,	15

## SECTION II

TM9-2320-260-20P

(1) ITEM NO	(2) SMR CODE	(3) CAGEC	(4) PART NUMBER	(5) DESCRIPTION AND USABLE ON CODES(UOC)	(6) QTY
26	PAOZZ	96906	MS35338-46	637,638 WASHER, LOCK UOC: 614, 620, 622, 623, 624, 625, 626, 627, 628, 629, 630, 631, 632, 633, 634, 635, 636, 637, 638	3
27	PAOZZ	96906	MS90728-59	SCREW, CAP, HEXAGON H UOC: 614, 620, 622, 623, 624, 625, 626, 627, 628, 629, 630, 631, 632, 633, 634, 635, 636, 637, 638	3
28	PAOZZ	19207	11648647	BRACKET, MUFFLER UOC: 614, 620, 622, 623, 624, 625, 626, 627, 628, 629, 630, 631, 632, 633, 634, 635, 636, 637, 638	1
29	PAOZZ	96906	MS27183-18	WASHER, FLAT UOC: 614, 620, 622, 623, 624, 625, 626, 627, 628, 629, 630, 631, 632, 633, 634, 635, 636, 637, 638	1
30	PAOZZ	19207	11648726-1	BRACKET, MUFFLER MOU UOC: 614, 620, 622, 623, 624, 625, 626, 627, 628, 629, 630, 631, 632, 633, 634, 635, 636, 637, 638	1
31	PAOZZ	96906	MS90727-61	SCREW, CAP, HEXAGON H UOC: 614, 620, 622, 623, 624, 625, 626, 627, 628, 629, 630, 631, 632, 633, 634, 635, 636, 637, 638	2
32	PAOZZ	19207	11648733	SCREW, CAP, HEXAGON H UOC: 614, 620, 622, 623, 624, 625, 626, 627, 628, 629, 630, 631, 632, 633, 634, 635, 636, 637, 638	4
33	PAOZZ	19207	11664557	LOCKING PLATE, NUT A UOC: 614, 620, 622, 623, 624, 625, 626, 627, 628, 629, 630, 631, 632, 633, 634, 635, 636, 637, 638	2
34	PAOZZ	19207	11664457	PIPE, EXHAUST UOC: 614, 620, 622, 623, 624, 625, 626, 627, 628, 629, 630, 631, 632, 633, 634, 635, 636, 637, 638	1
35	PAOZZ	96906	MS35842-15	CLAMP, HOSE UOC: 614, 620, 622, 623, 624, 625, 626, 627, 628, 629, 630, 631, 632, 633, 634, 635, 636, 637, 638	2
36	PAOZZ	19207	11664340	GUARD, MUFFLER-EXHAU UOC: 614, 620, 622, 623, 624, 625, 626, 627, 628, 629, 630, 631, 632, 633, 634, 635, 636, 637, 638	1
37	PAOZZ	96906	MS90727-5	SCREW, CAP, HEXAGON H UOC: 614, 620, 622, 623, 624, 625, 626, 627, 628, 629, 630, 631, 632, 633, 634, 635, 636, 637, 638	4
38	PAOZZ	96906	MS27183-10	WASHER, FLAT UOC: 614, 620, 622, 623, 624, 625, 626, 627, 628, 629, 630, 631, 632, 633, 634, 635, 636,	4

## SECTION II

TM9-2320-260-20P

(1) ITEM NO	(2) SMR CODE	(3) CAGEC	(4) PART NUMBER	(5) DESCRIPTION AND USABLE ON CODES(UOC)	(6) QTY
39	PAOZZ	19207	11677589	637,638 BRACKET,EXHAUST SHI UOC:614,620,622,623,624,625,626,627, 628,629,630,631,632,633,634,635,636, 637,638	2
40	PAOZZ	96906	MS21045-4	NUT,SELF-LOCKING,HE UOC:614,620,622,623,624,625,626,627, 628,629,630,631,632,633,634,635,636, 637,638	4

END OF FIGURE





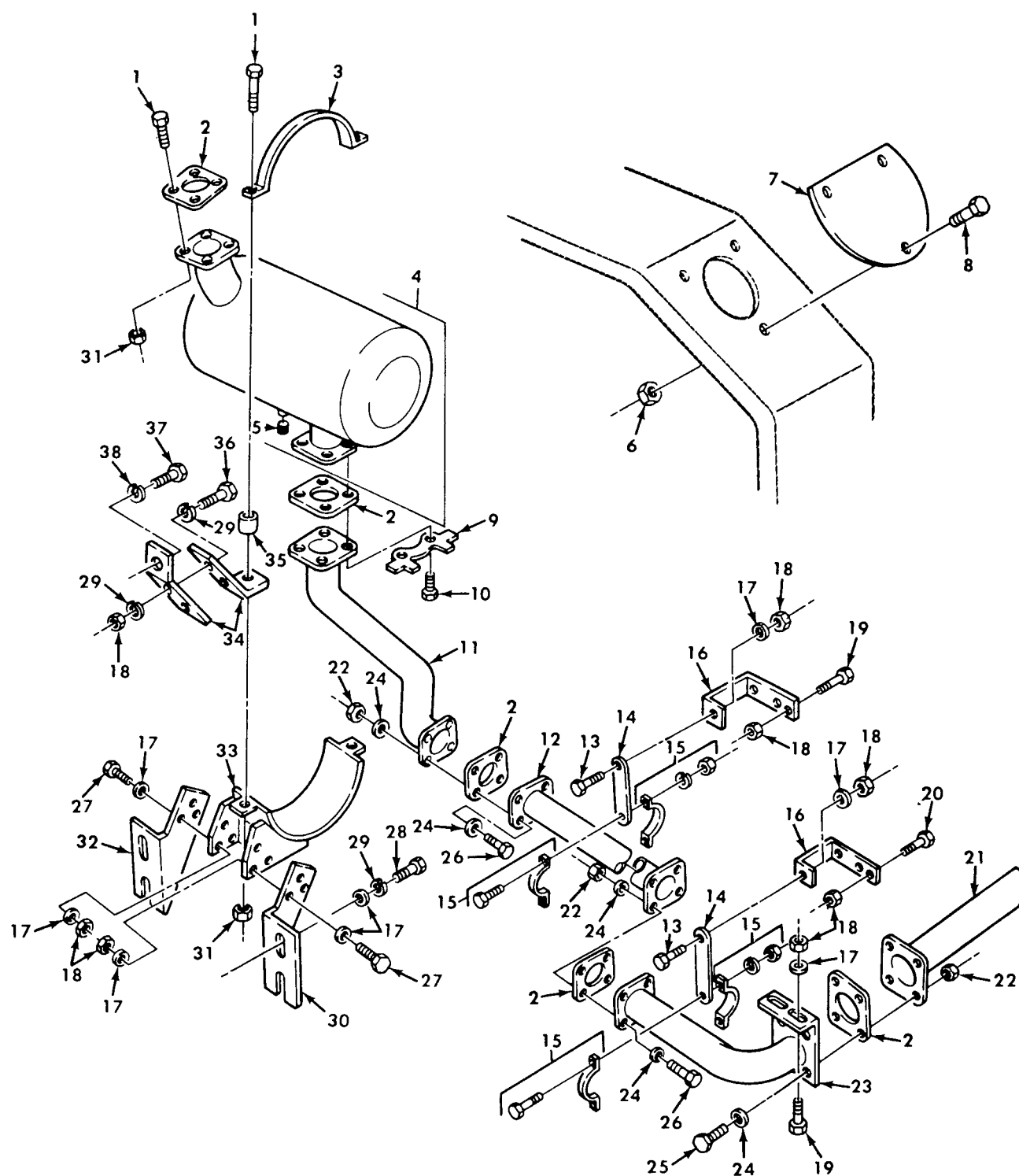

Figure 81. Horizontal Exhaust System.

## SECTION II

TM9-2320-260-20P

(1) ITEM NO	(2) SMR CODE	(3) CAGEC	(4) PART NUMBER	(5) DESCRIPTION AND USABLE ON CODES(UOC)	(6) QTY
GROUP 0401 MUFFLER AND PIPES					
FIG.81 HORIZONTAL EXHAUST SYSTEM					
1	PAOZZ	19207	11648732	SCREW,CAP,HEXAGON H UOC:621	6
2	PAOZZ	19207	11664454	GASKET UOC:621	5
3	PAOZZ	19207	11648649	STRAP,RETAINING UOC:621	1
4	PAOZZ	76700	11842N	MUFFLER,EXHAUST UOC:621	1
5	PFOZZ	81348	ACABUE	.PLUG,PIPE UOC:621	1
6	PAOZZ	96906	MS21045-5	NUT,SELF-LOCKING,HE UOC:621	3
7	PAOZZ	19207	11608830	COVER,ACCESS UOC:621	1
8	PAOZZ	96906	MS90727-32	BOLT,MACHINE UOC:621	3
9	PAOZZ	19207	11664557	LOCKING PLATE,NUT A UOC:621	2
10	PAOZZ	19207	11648733	SCREW,CAP,HEXAGON H UOC:621	4
11	PAOZZ	19207	11648704	PIPE,EXHAUST UOC:621	1
12	PAOZZ	19207	11664374	PIPE EXHAUST UOC:621	1
13	PAOZZ	19207	8332741	BOLT,SHOULDER UOC:621	2
14	PAOZZ	19207	11664373	HANGER,EXHAUST PIPE UOC:621	2
15	PAOZZ	96906	MS53041-7	MUFFLER CLAMP UOC:621	2
16	PAOZZ	96906	MS53042-1	BRACKET,EXHAUST PIP UOC:621	2
17	PAOZZ	96906	MS27183-14	WASHER,FLAT UOC:621	20
18	PAOZZ	96906	MS21045-6	NUT,SELF-LOCKING,HE UOC:621	16
19	PAOZZ	96906	MS90727-62	SCREW,CAP,HEXAGON H UOC:621	4
20	PAOZZ	96906	MS90727-64	SCREW,CAP,HEXAGON H UOC:621	2
21	PAOZZ	19207	11664449	PIPE,EXHAUST UOC:621	1
22	PAOZZ	96906	MS51943-40	NUT,SELF-LOCKING,HE UOC:621	12
23	PAOZZ	19207	11664450	BRACKET,ANGLE UOC:621	1
24	PAOZZ	96906	MS27183-18	WASHER,FLAT UOC:621	20

## SECTION II

TM9-2320-260-20P

(1) ITEM NO	(2) SMR CODE	(3) CAGEC	(4) PART NUMBER	(5) DESCRIPTION AND USABLE ON CODES(UOC)	(6) QTY
25	PAOZZ	96906	MS90727-114	SCREW,CAP,HEXAGON H UOC:621	4
26	PAOZZ	96906	MS90726-115	SCREW,CAP,HEXAGON H UOC:621	8
27	PAOZZ	96906	MS90727-63	SCREW,CAP,HEXAGON H UOC:621	6
28	PAOZZ	96906	MS18154-58	SCREW,CAP,HEXAGON H UOC:621	4
29	PAOZZ	96906	MS35338-46	WASHER UOC:621	8
30	PAOZZ	19207	11648726-1	BRACKET,MUFFLER MOU UOC:621	1
31	PAOZZ	19207	11648750	NUT,PLAIN HEXAGON UOC:621	6
32	PAOZZ	19207	11648726-2	BRACKET,MUFFLER MOV UOC:621	1
33	PAOZZ	19207	11648647	BRACKET,MUFFLER UOC:621	1
34	PAOZZ	19207	11677608	BRACKET,ANGLE UOC:621	2
35	PAOZZ	19207	11677612	SPACER,SLEEVE UOC:621	1
36	PAOZZ	96906	MS90727-61	SCREW,CAP,HEXAGON H UOC:621	2
37	PAOZZ	96906	MS90725-109	SCREW,CAP,HEXAGON H UOC:621	1
38	PAOZZ	96906	MS35338-48	WASHER,LOCK UOC:621	1

END OF FIGURE



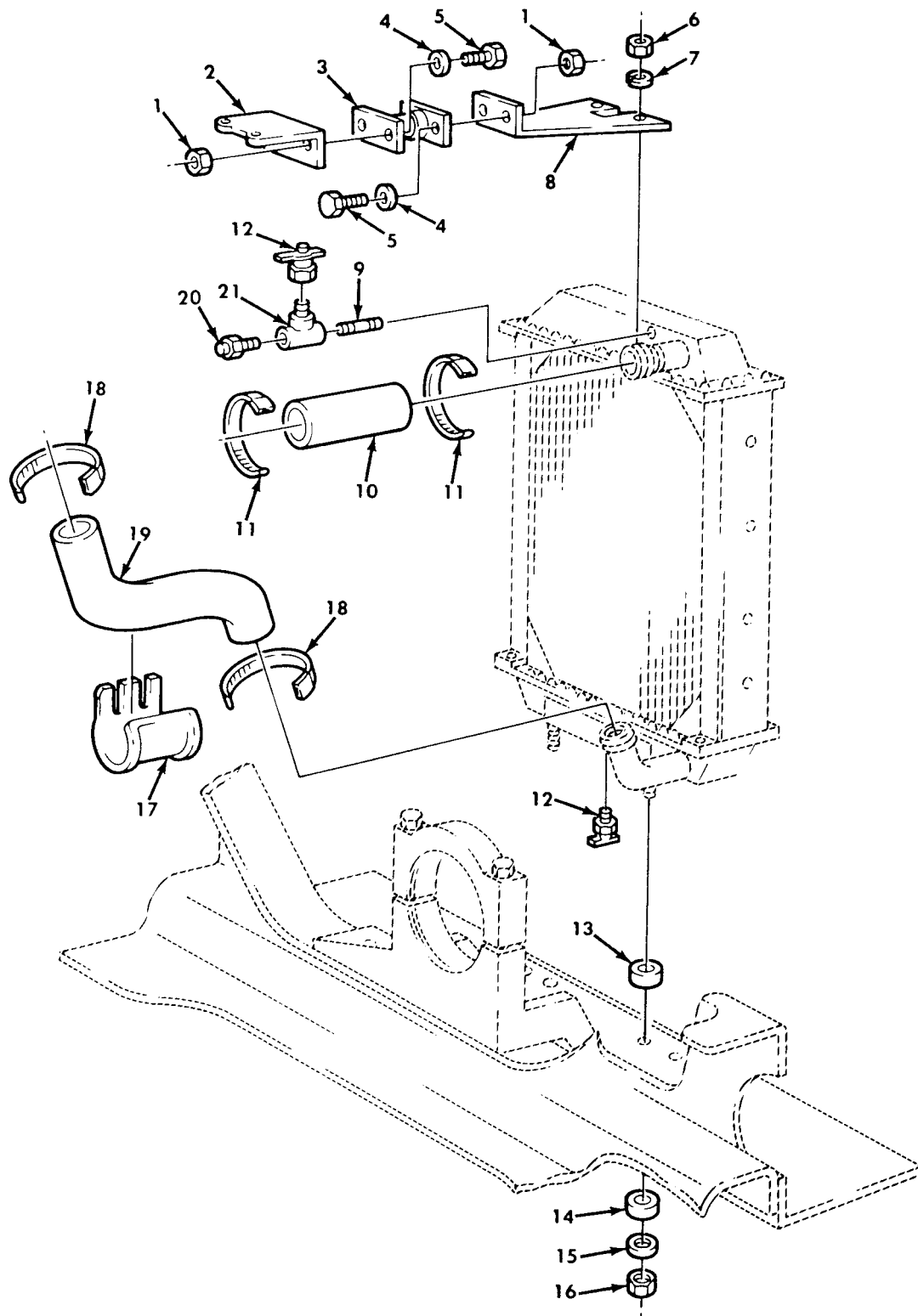

Figure 82. Radiator Hoses and Mounting Hardware.

## SECTION II

TM9-2320-260-20P

(1) ITEM NO	(2) SMR CODE	(3) CAGEC	(4) PART NUMBER	(5) DESCRIPTION AND USABLE ON CODES(UOC)	(6) QTY
GROUP 05 COOLING SYSTEM					
0501 RADIATOR, EVAPORATIVE					
COOLER, OR HEAT EXCHANGER					
FIG. 82 RADIATOR HOSES AND MOUNTING					
HARDWARE					
1	PAOZZ	96906	MS21045-5	NUT, SELF-LOCKING, HE	4
2	PAOZZ	19207	11664465	BRACKET, ANGLE	1
3	PAOZZ	76005	J6272-5	MOUNT RADIATOR	1
4	PAOZZ	96906	MS27183-12	WASHER, FLAT	4
5	PAOZZ	96906	MS90726-33	BOLT, MACHINE	4
6	PAOZZ	96906	MS51967-5	NUT, PLAIN, HEXAGON	2
7	PAOZZ	96906	MS35338-45	WASHER, LOCK	2
8	PAOZZ	19207	11664464	BRACKET, ANGLE	1
9	PAOZZ	21450	144597	NIPPLE, PIPE	1
10	PAOZZ	19207	11664467	HOSE, PREFORMED	1
11	PAOZZ	34623	5964234	CLAMP, HOSE	2
12	PAOZZ	96906	MS35782-5	COCK, DRAIN	2
13	PAOZZ	19205	11664673	MOUNT, RESILIENT	2
14	PAOZZ	19207	11664463	BUMPER, RUBBER	2
15	PAOZZ	19207	11664571	WASHER, FLAT	2
16	PAOZZ	96906	MS21045-8	NUT, SELF-LOCKING, HE	2
17	PAOZZ	19207	11648771	BRACKET, RADIATOR HO	1
18	PAOZZ	96906	MS35842-14	CLAMP, HOSE	2
19	PAOZZ	19207	11664468	HOSE, PREFORMED	1
20	PAOZZ	96906	MS35869-23	ADAPTER, STRAIGHT, PI	1
21	PAOZZ	96906	MS14305-2U	TEE, PIPE UPPER RADIATOR DRAIN	1

END OF FIGURE

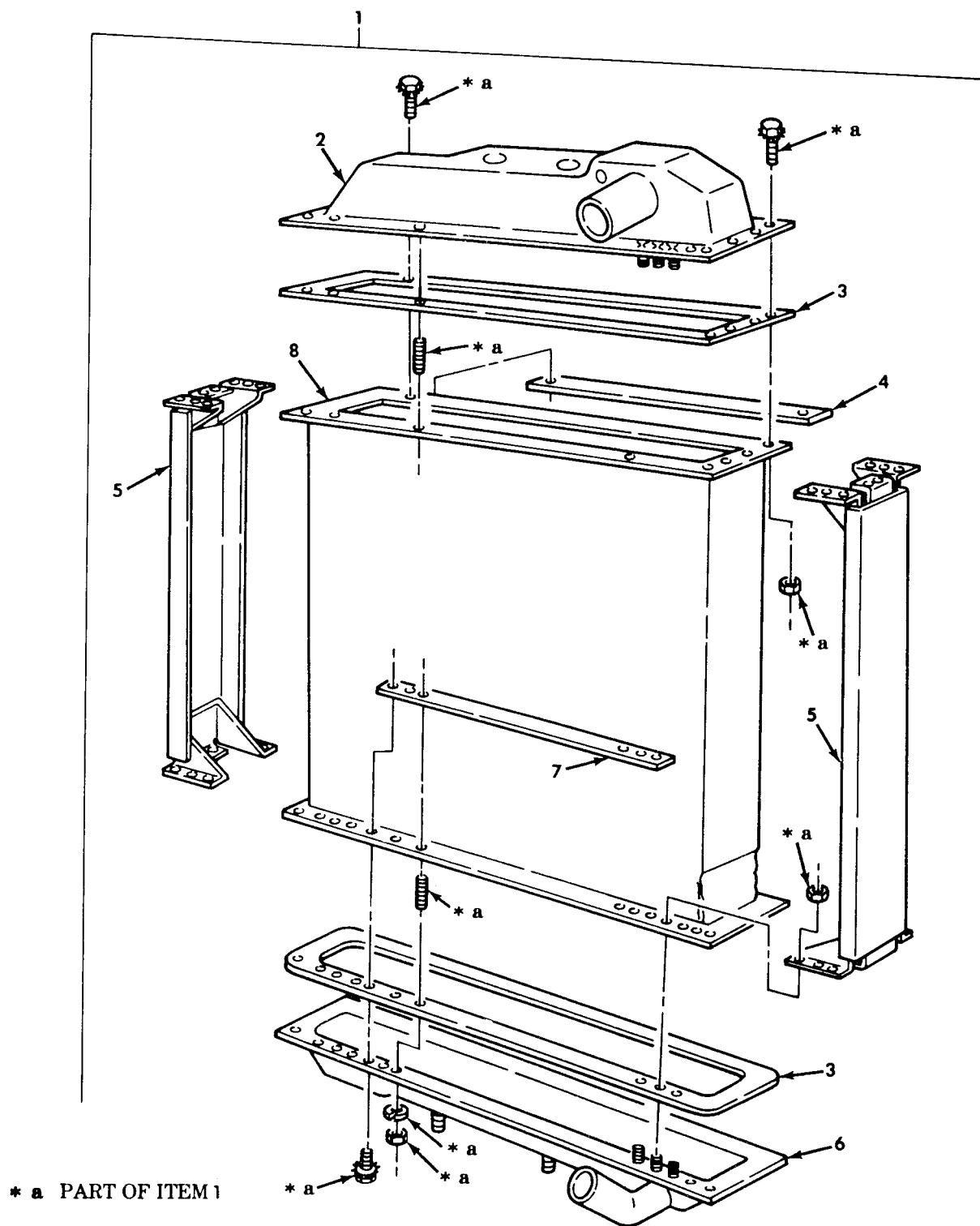
*Figure 83. Radiator Assembly.*



## SECTION II

TM9-2320-260-20P

(1)	(2)	(3)	(4)	(5)	(6)
ITEM	SMR		PART		
NO	CODE	CAGEC	NUMBER	DESCRIPTION AND USABLE ON CODES(UOC)	QTY
				GROUP 0501 RADIATOR, EVAPORATIVE COOLER, OR HEAT EXCHANGER	
				FIG.83 RADIATOR ASSEMBLY	
1	PAOFF	19207	11664460	RADIATOR, ENGINE COO W/SHROUD	1
				END OF FIGURE	

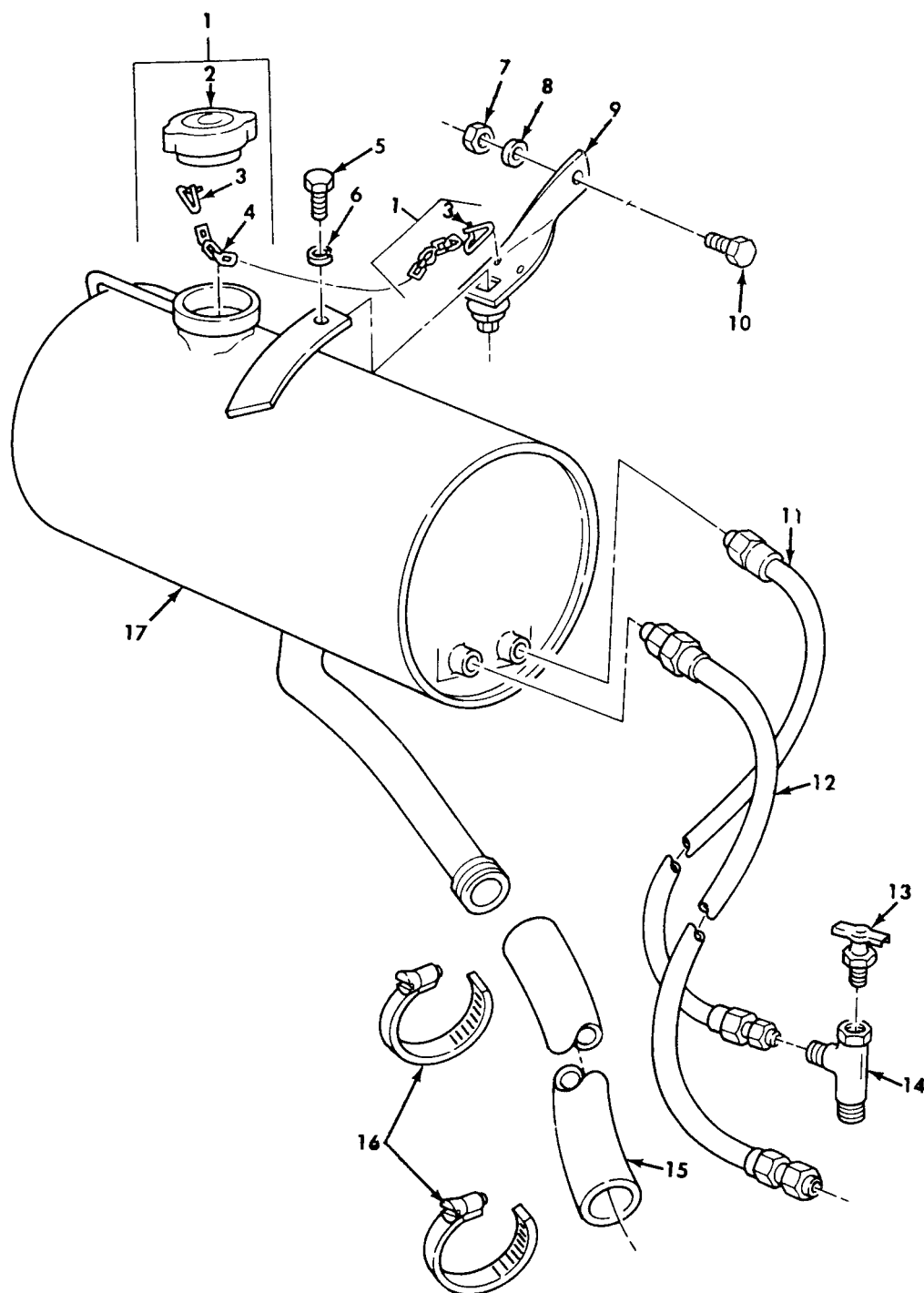

Figure 84. Surge Tank Assembly, Hoses, and Mounting Hardware.

## SECTION II

TM9-2320-260-20P

(1) ITEM NO	(2) SMR CODE	(3) CAGEC	(4) PART NUMBER	(5) DESCRIPTION AND USABLE ON CODES(UOC)	(6) QTY
GROUP 0501 RADIATOR, EVAPORATIVE COOLER, OR HEAT EXCHANGER					
FIG. 84 SURGE TANK ASSEMBLY, HOSES, AND MOUNTING HARDWARE					
1	PAOZZ	19207	11648745	CAP, FILLER OPENING	1
2	PFOZZ	19207	11648745-1	.CAP, FILLER OPENING 14 PSI	1
3	PAOZZ	96906	MS29523-1	.PIN, RETAINING	2
4	MOOZZ	92003	42-C-16560	.CHAIN, WELDLESS MAKE FROM CHAIN, P/ N 819906	1
5	PAOZZ	96906	MS90725-31	BOLT, MACHINE	1
6	PAOZZ	96906	MS35338-45	WASHER, LOCK	1
7	PAOZZ	96906	MS21045-6	NUT, SELF-LOCKING, HE	1
8	PAOZZ	96906	MS27183-14	WASHER, FLAT	1
9	PFOZZ	19207	11664448	BRACE SURGE TANK	1
10	PAOZZ	96906	MS90726-60	SCREW, CAP, HEXAGON H	1
11	PAOZZ	19207	11664473	HOSE ASSEMBLY, NONME	1
12	PAOZZ	19207	11664472	HOSE ASSEMBLY, NONME	1
13	PAOZZ	96906	MS35782-4	COCK, DRAIN	1
14	PAOZZ	79470	56X4	TEE, PIPE TO TUBE	2
15	PAOZZ	19207	11664471	HOSE, NONMETALLIC	1
16	PAOZZ	96906	MS35842-12	CLAMP, HOSE	2
17	PAOZZ	19207	11664470	TANK, SURGE COOLANT	1

END OF FIGURE

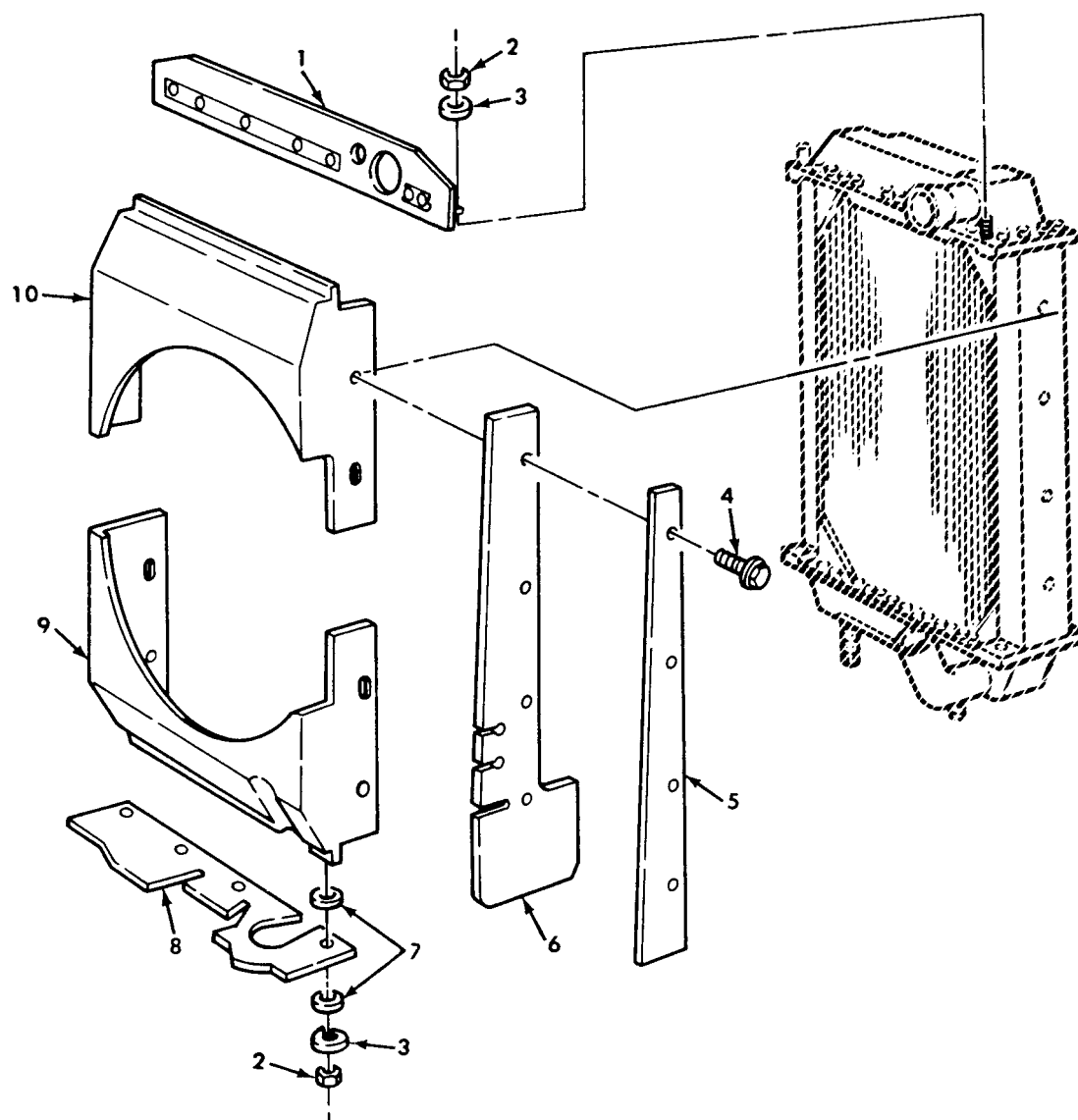
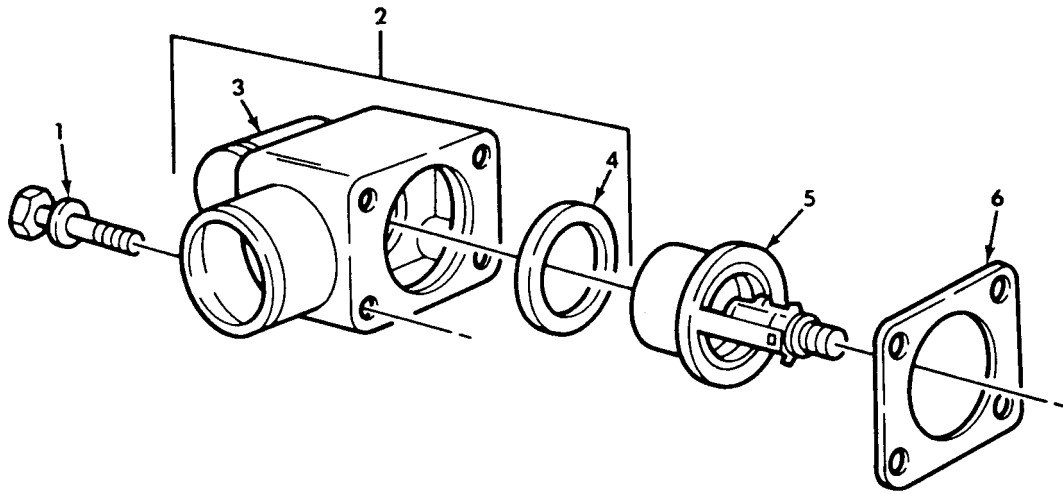

Figure 85. Fan Shroud, Baffles, and Shields.

## SECTION II

TM9-2320-260-20P

(1) ITEM NO	(2) SMR CODE	(3) CAGEC	(4) PART NUMBER	(5) DESCRIPTION AND USABLE ON CODES(UOC)	(6) QTY
GROUP 0502 COWLING, DEFLECTORS, AIR DUCTS, SHROUDS					
FIG. 85 FAN SHROUD, BAFFLES, AND SHIELDS					
1	PAOZZ	19207	11664389	BAFFLE, RADIATOR TOP	1
2	PAOZZ	96906	MS51967-5	NUT, PLAIN, HEXAGON	6
3	PAOZZ	96906	MS35338-45	WASHER, LOCK	6
4	PAOZZ	21450	186494	SCREW, ASSEMBLED WAS	8
5	PAOZZ	19207	11648550	STRIP, RADIATOR MOUN	2
6	PAOZZ	19207	11664484	SHIELD, RADIATOR	2
7	PAOZZ	96906	MS27183-12	WASHER, FLAT	8
8	PAOZZ	19207	11648583	BAFFLE, AIRFLOW	1
9	PAOZZ	19207	11664267	SHROUD, FAN, LOWER	1
10	PAOZZ	19207	11664265	SHROUD, FAN, UPPER	1
END OF FIGURE					



*Figure 86. Thermostat, Housing, Seal, and Mounting Hardware.*

## SECTION II

TM9-2320-260-20P

(1) ITEM NO	(2) SMR CODE	(3) CAGEC	(4) PART NUMBER	(5) DESCRIPTION AND USABLE ON CODES(UOC)	(6) QTY
				GROUP 0503 WATER MANIFOLD,HEADERS, THERMOSTATS AND HOUSING GASKET	
				FIG.86 THERMOSTAT,HOUSING,SEAL,AND MOUNTING HARDWARE	
1	PAOZZ	15434	3010597	SCREW	4
2	PAOZZ	15434	AR51264	HOUSING,THERMOSTAT	1
3	PAOZZ	15434	3013607	.HOUSING,THERMOSTAT	1
4	PAOZZ	15434	186780	.SEAL,THERMO PART OF KIT P/N 3011472 PART OF KIT P/N 3801397	1
5	PAOZZ	15434	201737	THERMOSTAT,FLOW CON	1
6	PAOZZ	15434	70441	GASKET PART OF KIT P/N 3801397 PART OF KIT P/N 3011472	1
				END OF FIGURE	

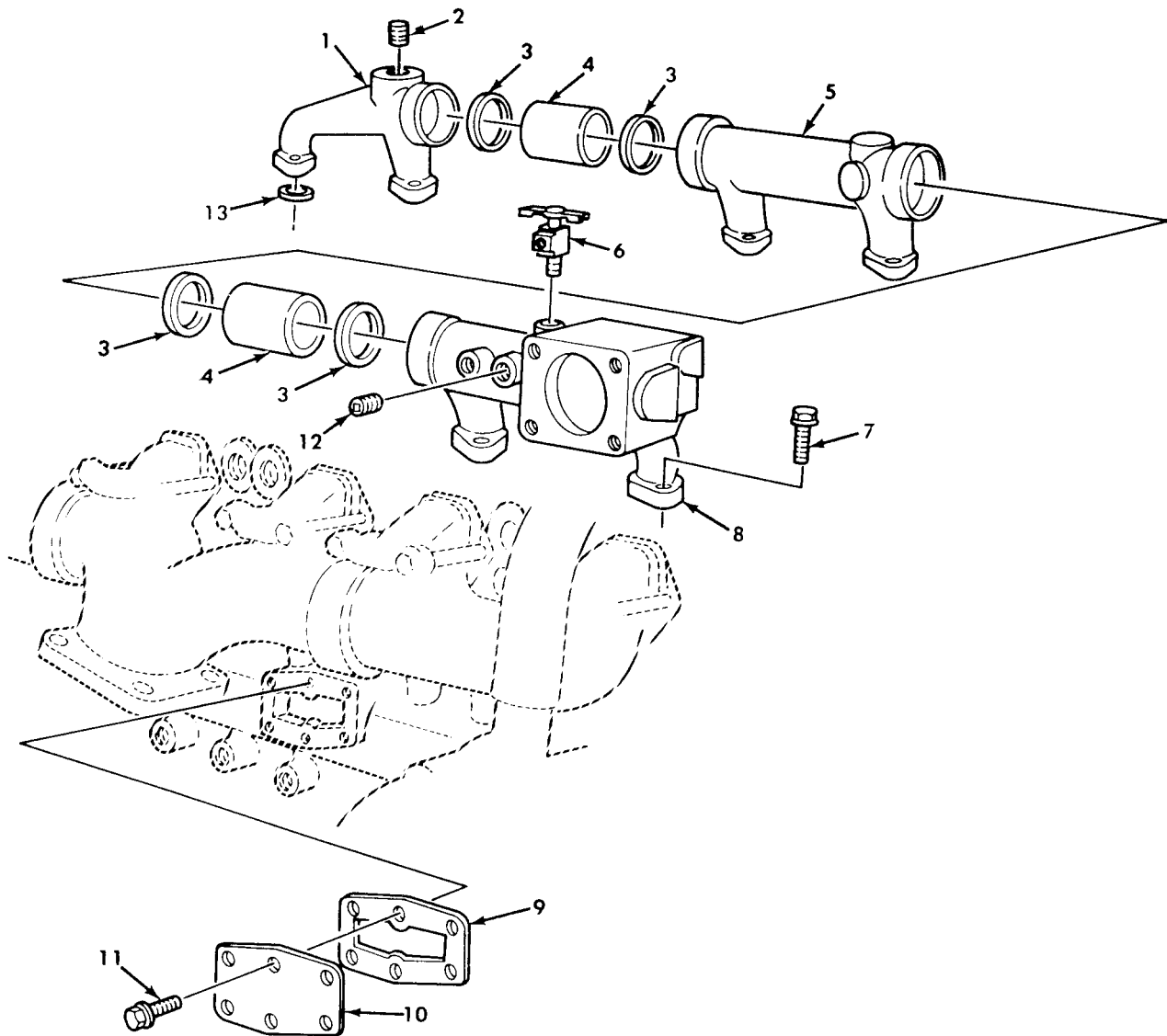

Figure 87. Water Manifold, Cover, and Mounting Hardware.



## SECTION II

TM9-2320-260-20P

(1) ITEM NO	(2) SMR CODE	(3) CAGEC	(4) PART NUMBER	(5) DESCRIPTION AND USABLE ON CODES(UOC)	(6) QTY
				GROUP 0503 WATER MANIFOLD,HEADERS, THERMOSTATS AND HOUSING GASKET	
				FIG.87 WATER MANIFOLD,COVER,AND MOUNTING HARDWARE	
2	PAOZZ	15434	3008469	PLUG,PIPE	1
6	PAOZZ	96906	MS35782-4	COCK,DRAIN	1
9	PAOZZ	15434	70089-1	GASKET PART OF KIT P/N 3011472	2
10	PAOZZ	15434	132019	COVER,ACCESS	2
11	PAOZZ	15434	3013904	SCREW	12
12	PAOZZ	15434	3008468	PLUG,PIPE	1

END OF FIGURE

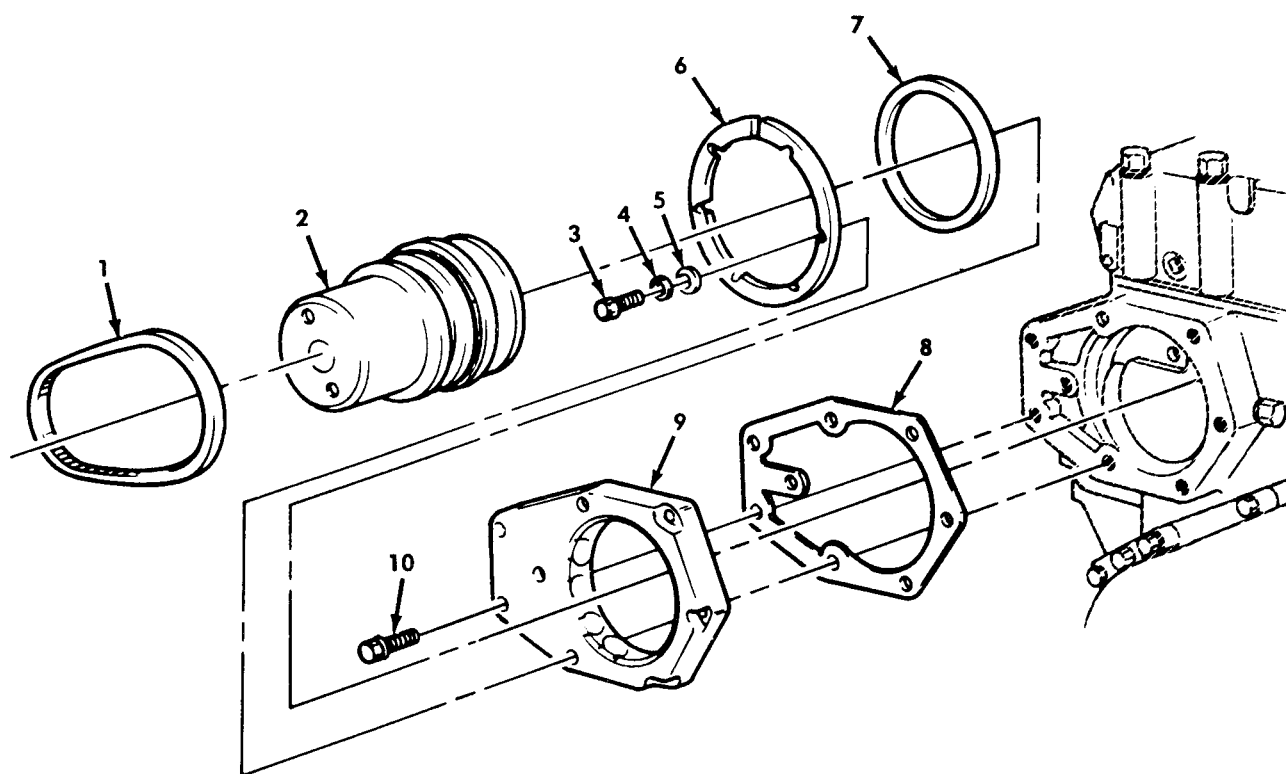

Figure 89. Water Pump Assembly, Seals, Belt, and Mounting Hardware.

## SECTION II

TM9-2320-260-20P

(1) ITEM NO	(2) SMR CODE	(3) CAGEC	(4) PART NUMBER	(5) DESCRIPTION AND USABLE ON CODES(UOC)	(6) QTY
				GROUP 0504 WATER PUMP	
				FIG.89 WATER PUMP ASSEMBLY,SEALS, BELT,AND MOUNTING HARDWARE	
1	PAOZZ	15434	202340	BELT,V	1
2	PAOZZ	15434	AR51360	PUMP,COOLING SYSTEM	1
7	PAOZZ	15434	130240	GASKET PART OF KIT P/N 3011472	1
				END OF FIGURE	

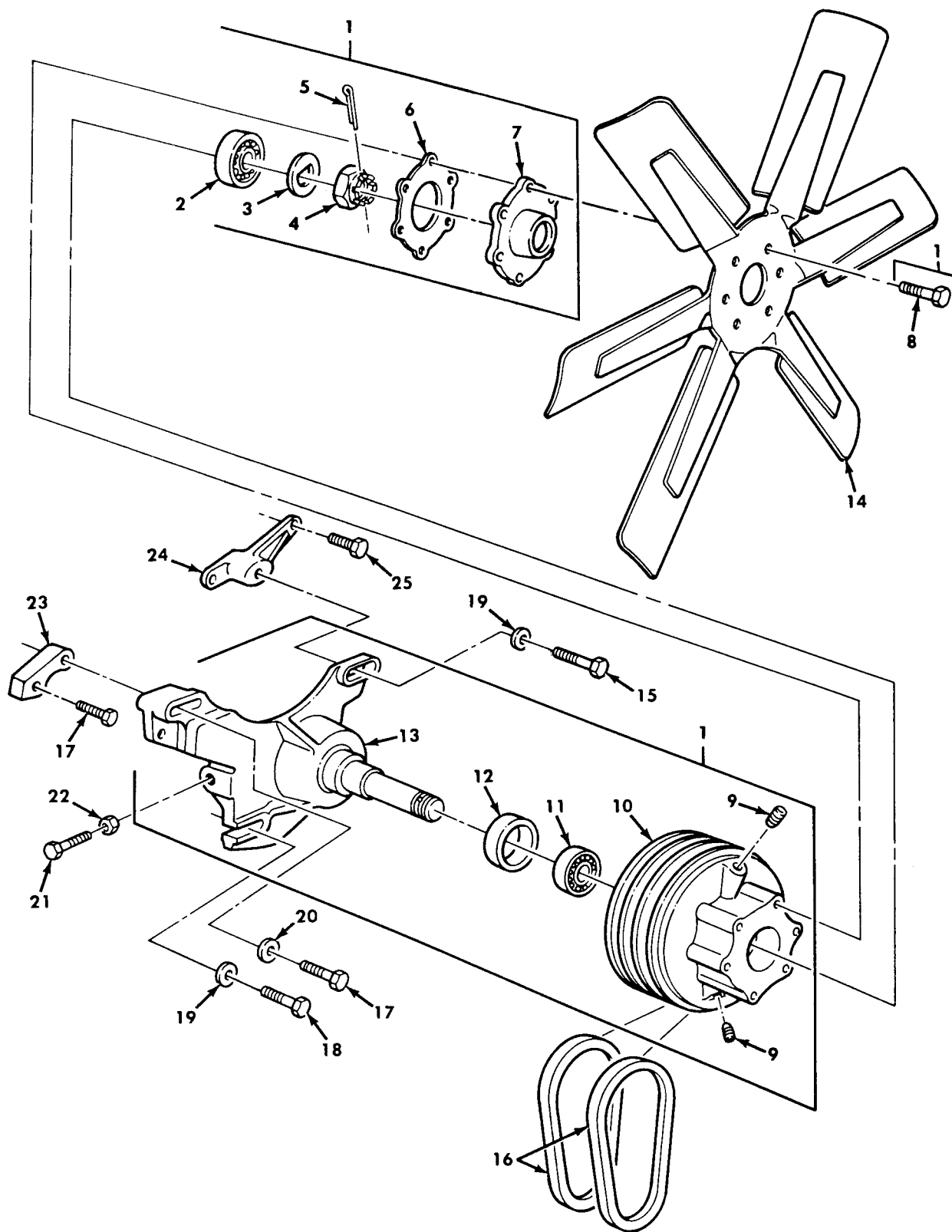

Figure 90. Fan, Bracket, Hub Assembly, Belts, and Mounting Hardware.

## SECTION II

TM9-2320-260-20P

(1)	(2)	(3)	(4)	(5)	(6)
ITEM	SMR		PART		
NO	CODE	CAGEC	NUMBER	DESCRIPTION AND USABLE ON CODES(UOC)	QTY
GROUP 0505 FAN ASSEMBLY					
FIG.90 FAN,BRACKET,HUB ASSEMBLY, BELTS,AND MOUNTING HARDWARE					
1	PAOFF	15434	AR51335	BRACKET AND HUB FAN	1
6	PAOZZ	15434	143108	.GASKET PART OF KIT P/N 3011472	1
7	PAOZZ	15434	143085	.PILOT,FAN HUB	1
8	PAOZZ	15434	3012472	.SCREW,CAP,HEXAGON H	6
14	PAOZZ	19207	11664469	IMPELLER,FAN,AXIAL	1
15	PAOZZ	15434	S116C	SCREW,LOWER L H SID	1
16	PAOZZ	15434	178634	BELTS,V,MATCHED SET	2
17	PAOZZ	15434	S131C	SCREW,CAP,HEXAGON H	2
18	XDOZZ	15434	S115A	SCREW,CAP,HEXAGON H	1
19	PAOZZ	15434	3600283	WASHER,FLAT	2
20	PAOZZ	15434	108330	WASHER,FLAT	1
21	PAOZZ	15434	166777	SCREW	1
22	PAOZZ	15434	S285	NUT,PLAIN,HEXAGON	1
23	PAOZZ	15434	202317	PAWL	1
24	PAOZZ	15434	204621	SUPPORT, FAN HUB BR	1
25	PAOZZ	15434	S155	SCREW,CAP,HEXAGON H	1

END OF FIGURE

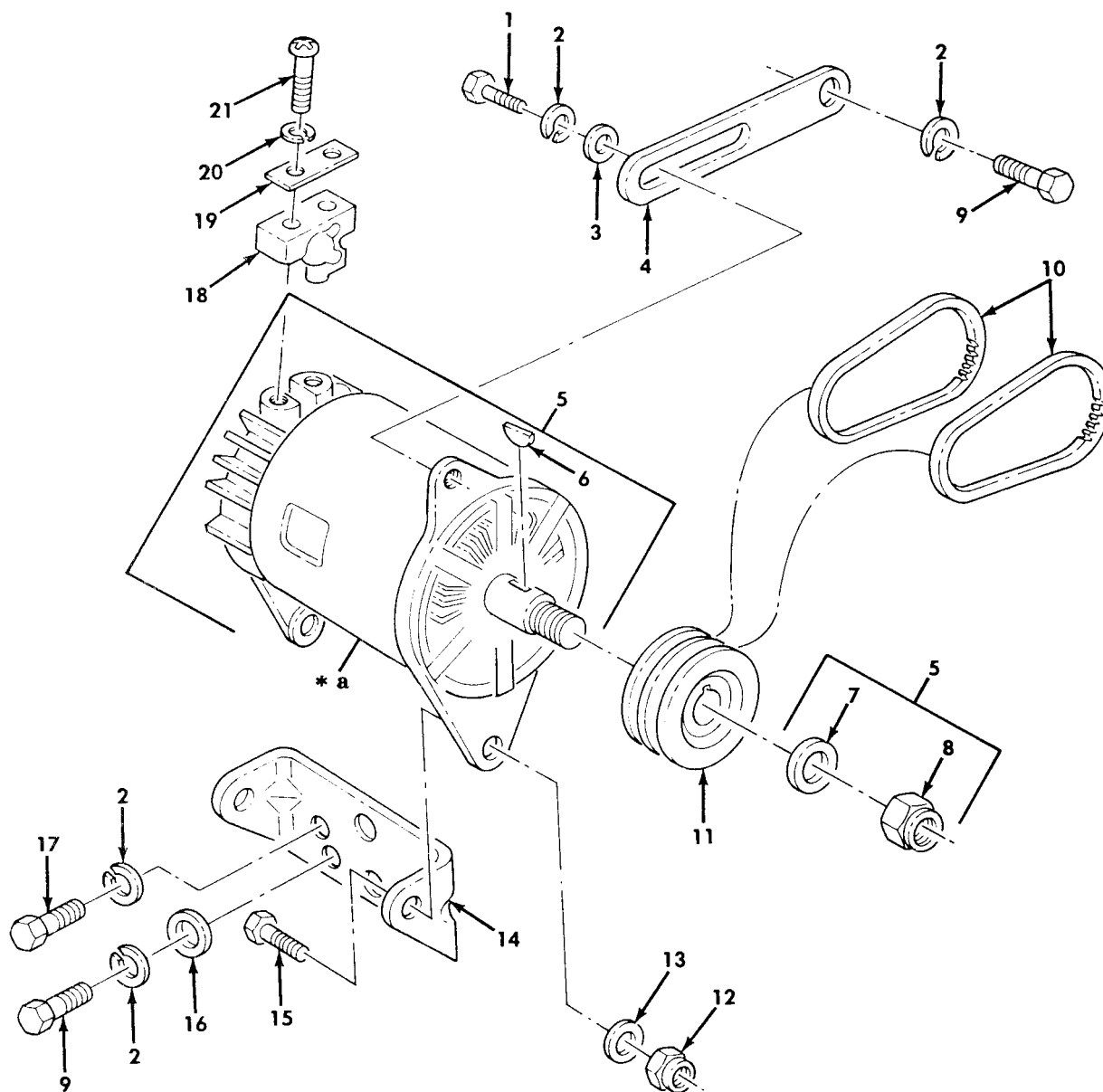

\* a PART OF ITEM 5

Figure 91. Alternator Assembly, Belts, Pulleys, and Mounting Hardware.

## SECTION II

TM9-2320-260-20P

(1)	(2)	(3)	(4)	(5)	(6)
ITEM	SMR		PART		
NO	CODE	CAGEC	NUMBER	DESCRIPTION AND USABLE ON CODES(UOC)	QTY
GROUP 06 ELECTRICAL SYSTEM					
0601 GENERATOR,ALTERNATOR					
FIG.91 ALTERNATOR ASSEMBLY,BELTS, PULLEYS,AND MOUNTING HARDWARE					
1	PAOZZ	96906	MS18154-58	SCREW,CAP,HEXAGON H	1
2	PAOZZ	96906	MS35338-46	WASHER,LOCK	4
3	PAOZZ	96906	MS27183-15	WASHER,FLAT	1
4	PAOZZ	19207	11664447	ARM,ADJUSTING,ENGIN	1
5	PAOFF	19207	10929868	GENERATOR,ENGINE AC	1
6	PAOZZ	96906	MS35756-8	.KEY,WOODRUFF	1
7	PAOZZ	96906	MS15795-820	.WASHER,FLAT	1
8	PAOZZ	96906	MS21245L10	.NUT,SELF-LOCKING,HE	1
9	PAOZZ	96906	MS35291-061	SCREW,CAP,HEXAGON H	3
10	PAOZZ	96906	MS51065-36-2	BELTS,V,MATCHED SET	2
11	PAOZZ	19207	11664301	PULLEY,GROOVE	1
12	PAOZZ	96906	MS21045-7	NUT,SELF-LOCKING,HE	2
13	PAOZZ	96906	MS27183-17	WASHER,FLAT	2
14	PAOZZ	19207	11664477	BRACKET,ENGINE ACCE	1
15	PAOZZ	96906	MS90727-89	SCREW,CAP,HEXAGON H	2
16	PAOZZ	96906	MS27183-14	WASHER,FLAT	1
17	PAOZZ	96906	MS18154-58	SCREW,CAP,HEXAGON H	2
18	PAOZZ	19207	12357116	SPACER,PLATE	1
19	PAOZZ	19207	12357126	SPACER,PLATE	1
20	PAOZZ	96906	MS35340-43	WASHER,LOCK	2
21	PAOZZ	96906	MS35206-265	SCREW,MACHINE	2

END OF FIGURE

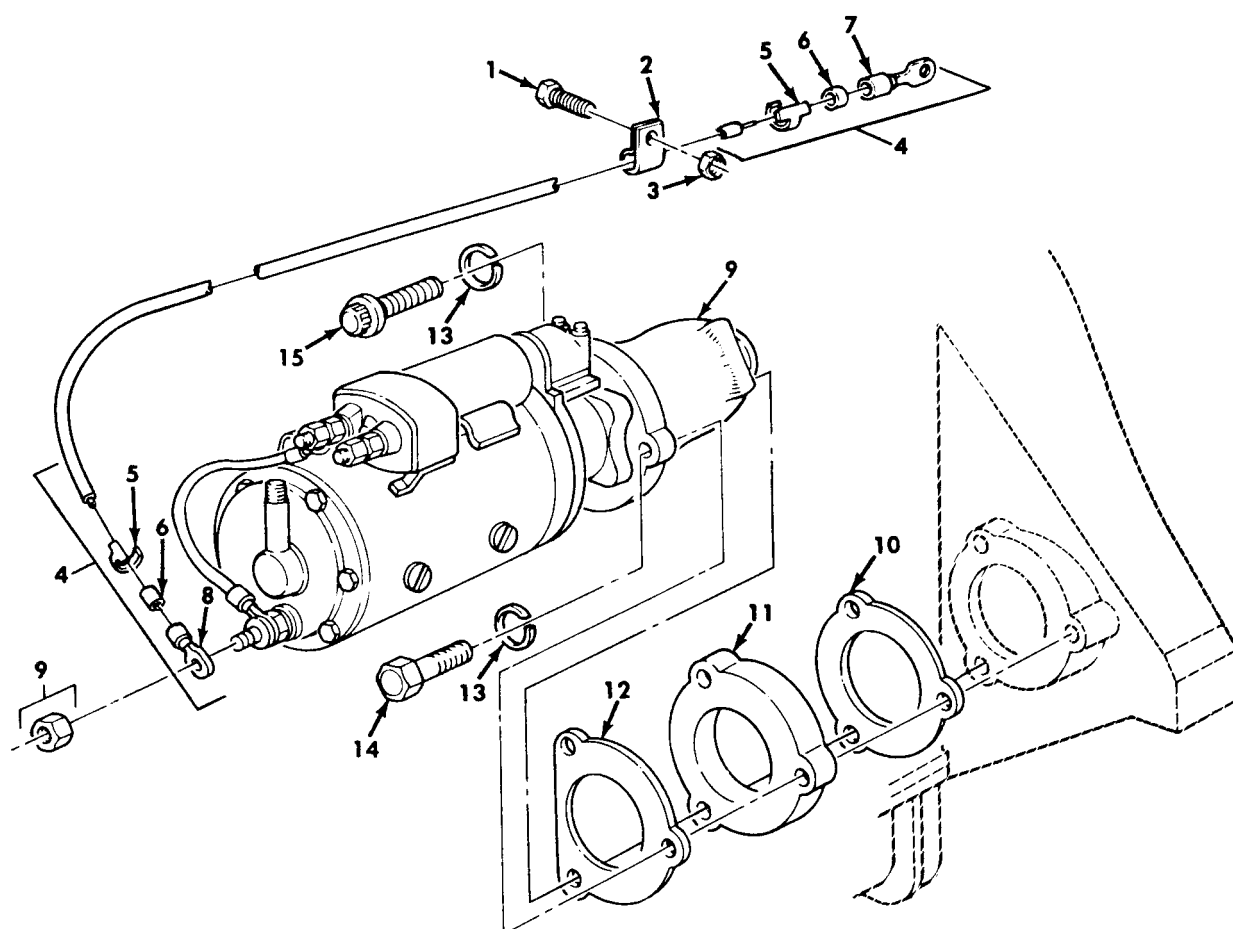

*Figure 92. Starter Motor Assembly and Mounting Hardware*



## SECTION II

TM9-2320-260-20P

(1) ITEM NO	(2) SMR CODE	(3) CAGEC	(4) PART NUMBER	(5) DESCRIPTION AND USABLE ON CODES(UOC)	(6) QTY
GROUP 0603 STARTING MOTOR					
FIG.92 STARTER MOTOR ASSEMBLY AND MOUNTING HARDWARE					
1	PAOZZ	96906	MS90727-9	SCREW,CAP,HEXAGON H	1
2	PAOZZ	96906	MS21333-105	CLAMP,LOOP	1
3	PAOZZ	96906	MS21045-4	NUT,SELF-LOCKING,HE	1
4	PFOZZ	19207	11664630	LEAD,ELECTRICAL	1
5	PAOZZ	81349	M43436/1-3	.BAND,MARKER	3
6	PAOZZ	19207	7056640	.INSULATION SLEEVING	2
7	PAOZZ	96906	MS25036-133	.TERMINAL,LUG	1
8	PAOZZ	19207	7355520	.TERMINAL,LUG	1
9	PAOFF	96906	MS53011-1	STARTER,ENGINE,ELEC	1
10	PAOZZ	19207	11664431	GASKET PART OF KIT P/N 3011472	1
11	PAOZZ	192073	11664432	SPACER,PLATE	1
12	PAOZZ	19207	11664480	GASKET PART OF KIT P/N 3011472	1
13	PAOZZ	96906	MS35338-50	WASHER,LOCK	3
14	PAOZZ	96906	MS90728-165	SCREW,CAP,HEXAGON H	1
15	PAOZZ	19207	11664479	SCREW,CAP,SOCKET HE	1

END OF FIGURE

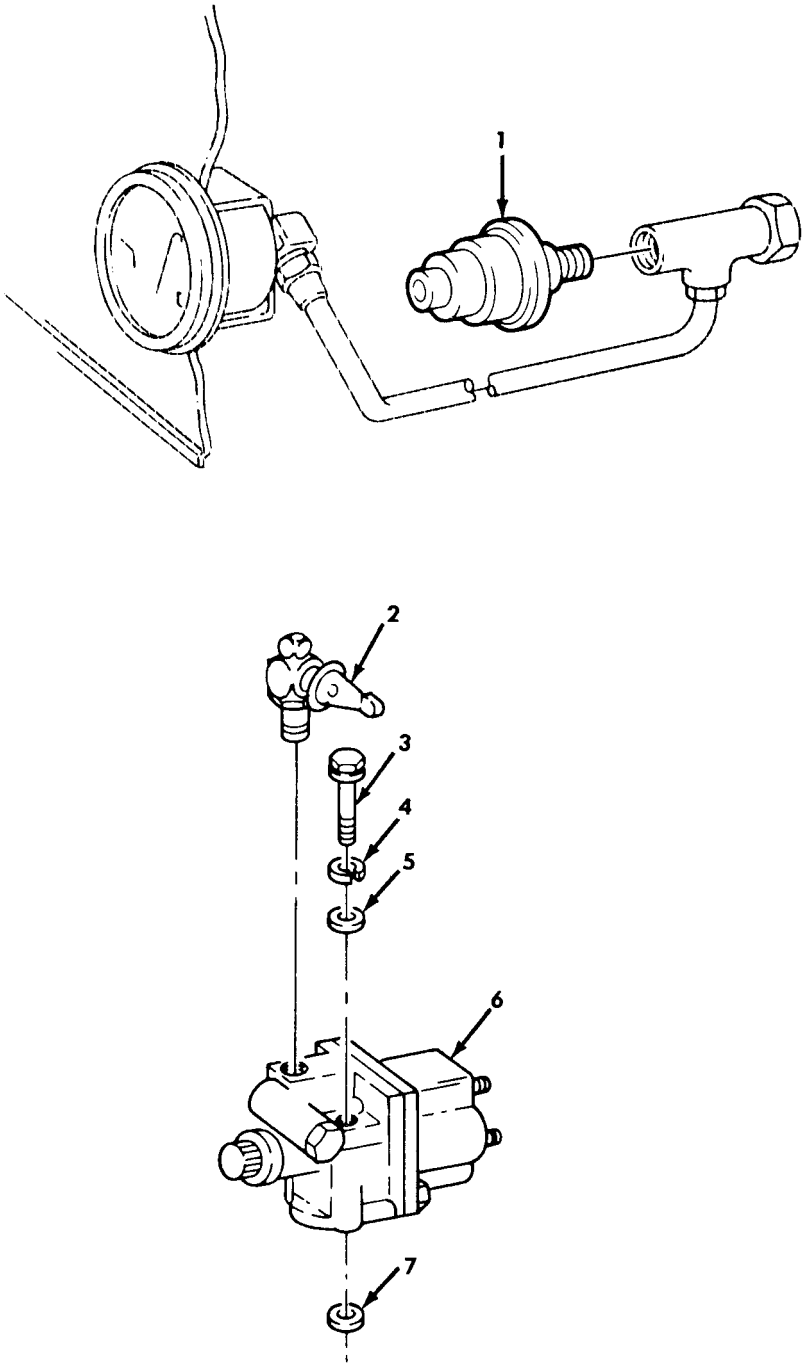

Figure 93. Oil Pressure Lockout Switch, Shutdown Valve Assembly, and Mounting Hardware.

## SECTION II

TM9-2320-260-20P

(1) ITEM NO	(2) SMR CODE	(3) CAGEC	(4) PART NUMBER	(5) DESCRIPTION AND USABLE ON CODES(UOC)	(6) QTY
				GROUP 0606 ENGINE SAFETY CONTROLS	
				FIG.93 OIL PRESSURE LOCKOUT SWITCH, SHUTDOWN VALVE ASSEMBLY,AND MOUNTING HARDWARE	
1	PAOZZ	96906	MS90530-2	SWITCH,PRESSURE	1
2	PAOZZ	30327	51807	VALVE,MANUAL	1
				END OF FIGURE	

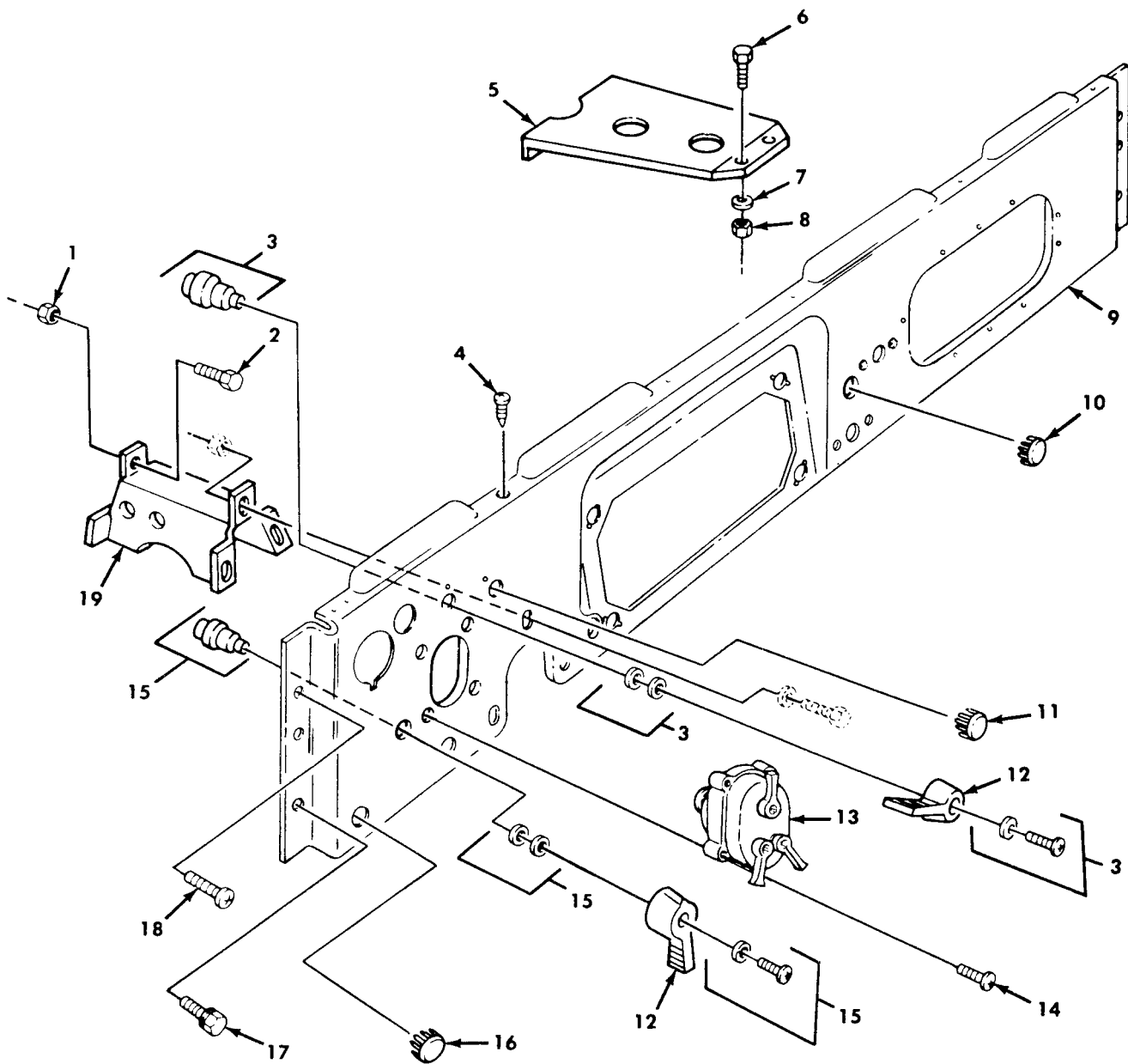

Figure 94. Instrument Panel, Ignition, Light, Auxiliary Switches, and Mounting Hardware.

## SECTION II

TM9-2320-260-20P

(1) ITEM NO	(2) SMR CODE	(3) CAGEC	(4) PART NUMBER	(5) DESCRIPTION AND USABLE ON CODES(UOC)	(6) QTY
GROUP 0607 INSTRUMENT OR ENGINE CONTROL PANEL					
FIG.94 INSTRUMENT PANEL,IGNITION, LIGHT,AUZILIARY SWITCHES, AND MOUNTING HARDWARE					
1	PAOZZ	96906	MS21045-5	NUT,SELF-LOCKING,HE	3
2	PAOZZ	96906	MS90727-32	BOLT,MACHINE	3
3	PAOZZ	96906	MS39060-2	SWITCH,ROTARY	1
4	PAOZZ	96906	MS51862-53	SCREW,TAPPING,THREA	7
5	PAOZZ	19207	7397848	SUPPORT,PANEL,INSTR	1
6	PAOZZ	96906	MS90726-60	SCREW,CAP,HEXAGON H	2
7	PAOZZ	96906	MS27183-14	WASHER,FLAT	2
8	PAOZZ	96906	MS21045-6	NUT,SELF-LOCKING,HE	2
9	PFOZZ	19207	11664270	PANEL,INSTRUMENT,VE	1
10	PAOZZ	24617	432478	CAP-PLUG,PROTECTIV	1
11	PAOZZ	24617	432468	CAP-PLUG,PROTECTIVE	1
UOC:614,620,621,625,626,628,629,630, 631,632,637,638					
12	PAOZZ	19207	5381088	HANDLE,SWITCH	2
13	PAOZZ	96906	MS51113-1	SWITCH,VEHICULAR LI	1
14	PAOZZ	96906	MS35207-264	SCREW,MACHINE	4
15	PAOZZ	19207	11614131	SWITCH,ROTARY	1
16	PAOZZ	21450	432613	BUTTON,PLUG	1
UOC:614,623,624,625,626,627,628,629, 630,631,632,633,634,635,637,638					
17	PAOZZ	21450	425859	BOLT,ASSEMBLED WASH	2
18	PAOZZ	19207	8743917	SCREW,MACHINE	4
19	PAOZZ	19207	10883310	BRACE,PANEL,INSTRUM	1

END OF FIGURE

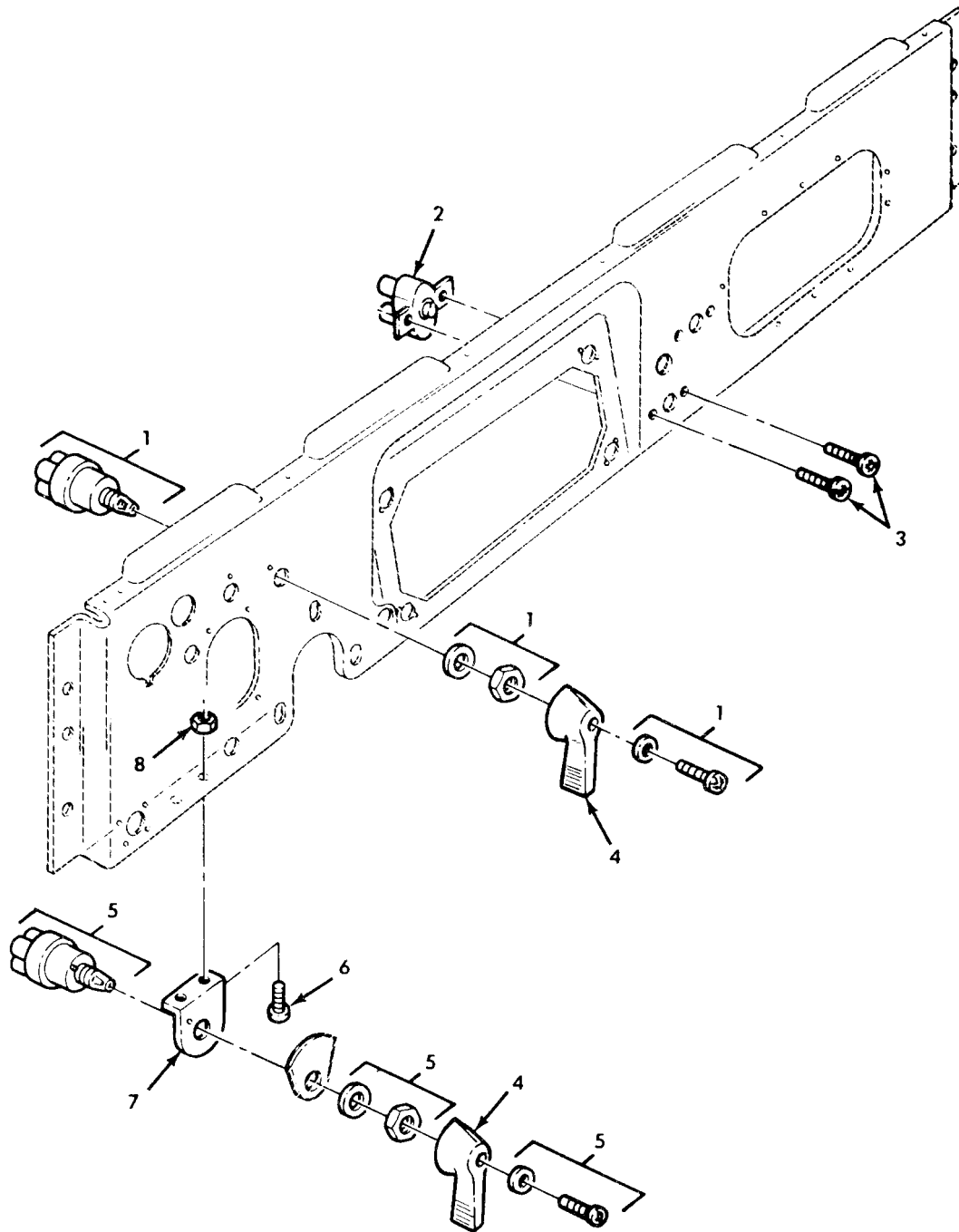

*Figure 95. Fuel Gage and Auxiliary Fuel Switches.*

## SECTION II

TM9-2320-260-20P

(1) ITEM NO	(2) SMR CODE	(3) CAGEC	(4) PART NUMBER	(5) DESCRIPTION AND USABLE ON CODES(UOC)	(6) QTY
				GROUP 0607 INSTRUMENT OR ENGINE CONTROL PANEL	
				FIG.95 FUEL GAGE AND AUXILIARY FUEL SWITCHES	
1	PAOZZ	96906	MS39060-2	SWITCH,ROTARY WARNI UOC:622,636	1
1	PAOZZ	96906	MS39060-1	SWITCH,ROTARY WARNI UOC:623,624,627,633,634,635	1
2	PAOZZ	19207	10911105	SWITCH,PUSH MICRO BRAKE UOC:620,622,636	1
3	PAOZZ	96906	MS35206-247	SCREW,MACHINE UOC:620,622,636	2
4	PAOZZ	19207	5381088	HANDLE,SWITCH UCO:622,623,624,627,633,634,635	2
5	PAOZZ	96906	MS39060-1	SWITCH,ROTARY RUEL UOC:622	1
6	PAOZZ	96906	MS35207-261	SCREW,MACHINE UOC:622	2
7	PAOZZ	19207	7059461	BRACKET,ANGLE UOC:622	1
8	PAOZZ	96906	MS21044N3	NUT,SELF-LOCKING,HE UOC:622	2

END OF FIGURE

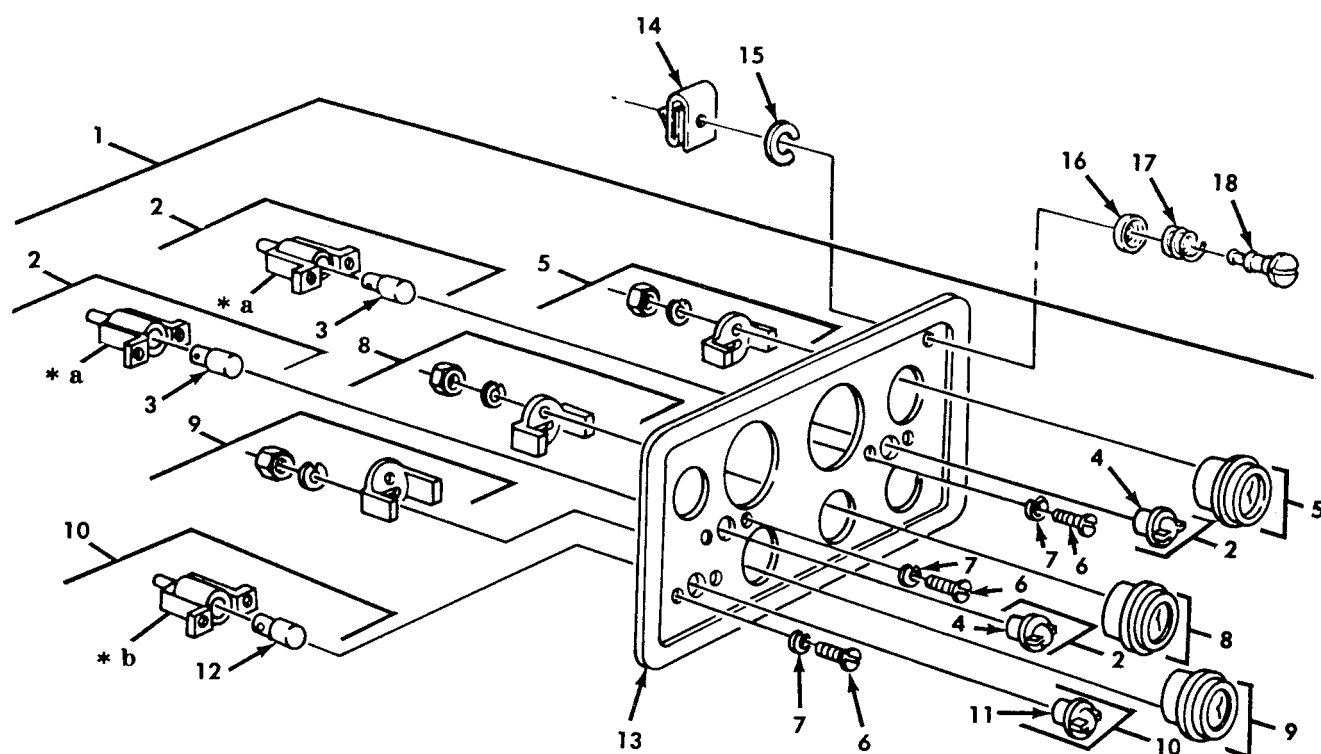

- \* a PART OF ITEM 2
- \* b PART OF ITEM 10

Figure 96. Instrument Cluster Assembly.



## SECTION II

TM9-2320-260-20P

(1) ITEM NO	(2) SMR CODE	(3) CAGEC NUMBER	(4) PART NUMBER	(5) DESCRIPTION AND USABLE ON CODES(UOC)	(6) QTY
GROUP 0607 INSTRUMENT OR ENGINE CONTROL PANEL					
FIG.96 INSTRUMENT CLUTER ASSEMBLY					
1	PAOOO	19207	11664553	PANEL,INDICATOR	1
2	PAOZZ	19207	8376500	.LIGHT,INDICATOR	2
3	PAOZZ	96906	MS25231-1829	..LAMP,INCANDESCENT	2
4	PAOZZ	19207	7358621	..LENS,LIGHT	2
5	PAOZZ	96906	MS24543-2	.INDICATOR,TEMPERATU	1
6	PAOZZ	96906	MS35206-241	.SCREW,MACHINE	6
7	PAOZZ	96906	MS35338-42	.WASHER,LOCK	6
8	PAOZZ	96906	MS24532-2 REV G	.METER,SPECIAL SCALE VOLTAGE INDICATOR	1
9	PAOZZ	96906	MS24544-2	.INDICATOR,LIQUID QU	1
10	PAOOO	19207	8376499	.LIGHT,INDICATOR	1
11	PAOZZ	19207	7358622	..LENS,LIGHT	1
12	PAOZZ	96906	MS25231-1829	..LAMP,INCANDESCENT	1
13	PAOZZ	19207	7971605	.PANEL,INSTRUMENT MO	1
14	PAOZZ	94222	85-47-101-15	RECEPTACLE,TURNLOCK PART OF KIT P/N 57K0154	1
15	PAOZZ	18876	9177101	WASHER,SPLIT PART OF KIT P/N 57K0154	1
16	PAOZZ	94222	85-46-101-41	CUPPED WEAR WASHER PART OF KIT P/N 57K0154	1
17	PAOZZ	94222	14-18-150-24	EJECTOR SPRING PART OF KIT P/N 57K0154	1
18	PAOZZ	94222	85-11-280-17	STUD,TURNLOCK FASTE PART OF KIT P/N 57K0154	1

END OF FIGURE

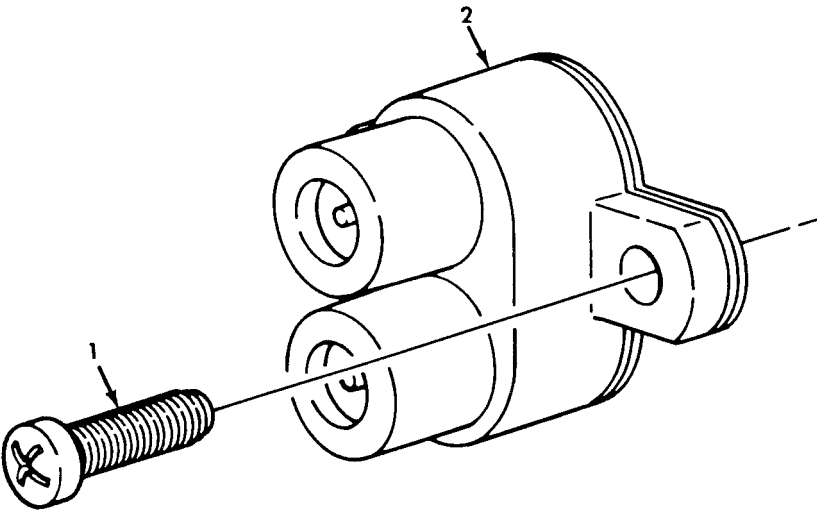

Figure 97. Circuit Breakers.

## SECTION II

TM9-2320-260-20P

(1) ITEM NO	(2) SMR CODE	(3) CAGEC	(4) PART NUMBER	(5) DESCRIPTION AND USABLE ON CODES(UOC)	(6) QTY
GROUP 0607 INSTRUMENT CR ENGINE CONTROL PANEL					
FIG.97 CIRCUIT BREAKERS					
1	PAOZZ	96906	MS24629-38	SCREW,TAPPING,THREA	6
1	PAOZZ	96906	MS24629-37	SCREW,TAPPING,THREA	2
UOC:622,636					
2	PAOZZ	81349	M13516-1-1	CIRCUIT BREAKER INSTRUMENT PANEL, 15 AMP	
2	PAOZZ	81349	M13516-1-4	CIRCUIT BREAKER TRAILER POWER 15 AMP	1
2	PAOZZ	81349	M13516-1-1	CIRCUIT BREAKER UCO:622,636	1
END OF FIGURE					

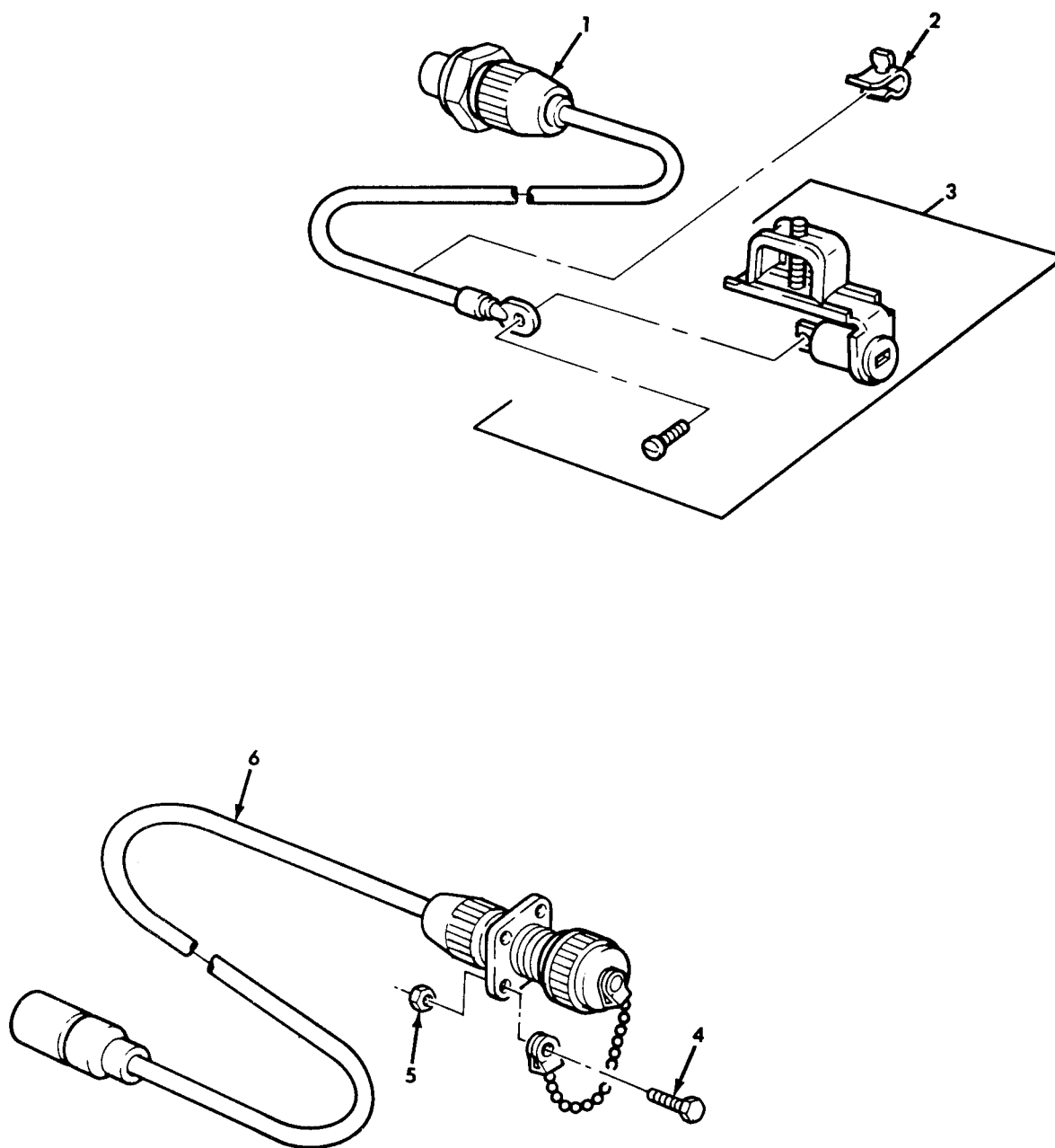
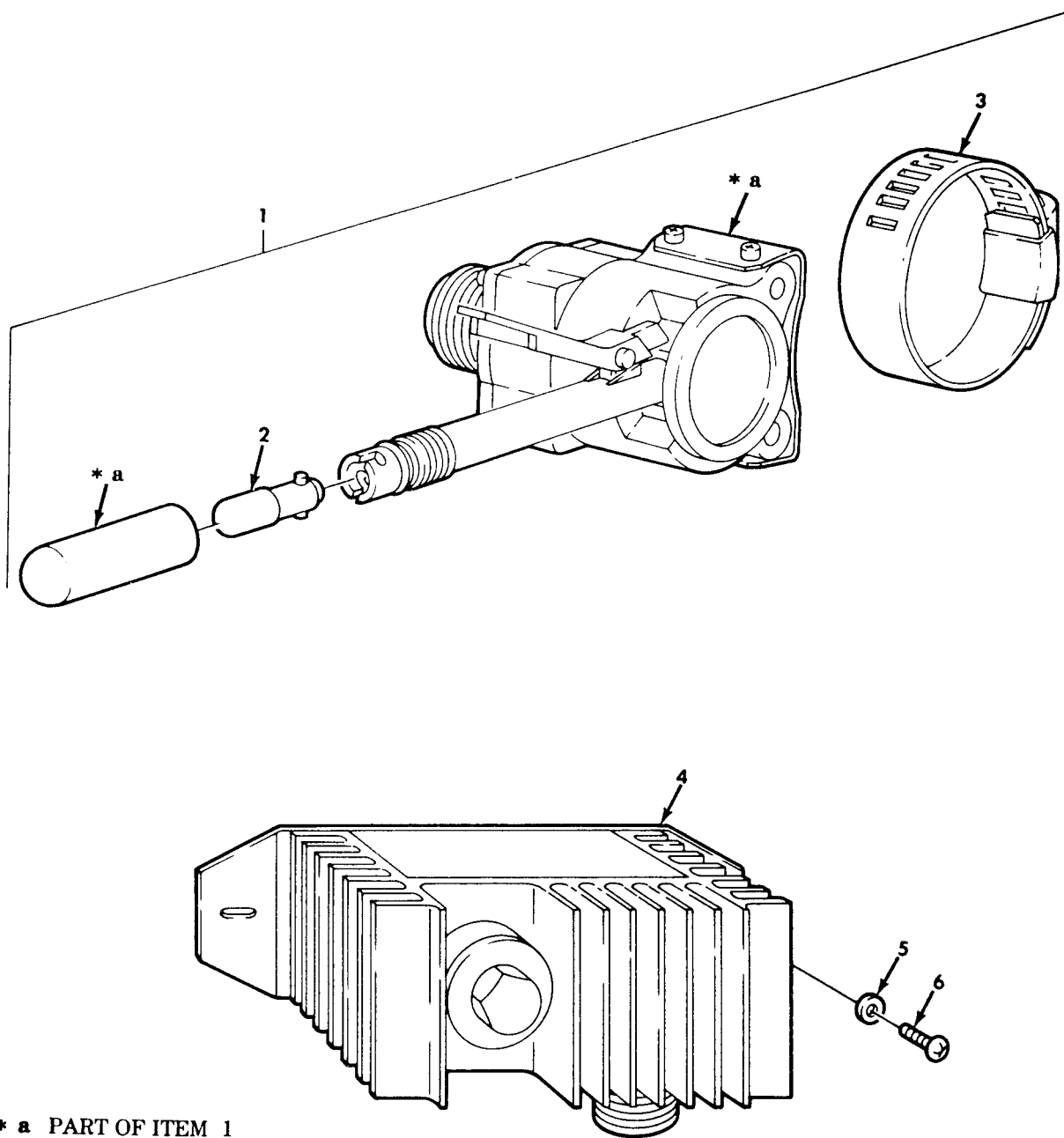

Figure 98. Auxiliary Power Receptacle Assembly.

## SECTION II

TM9-2320-260-20P

(1) ITEM NO	(2) SMR CODE	(3) CAGEC	(4) PART NUMBER	(5) DESCRIPTION AND USABLE ON CODES(UOC)	(6) QTY
GROUP 0607 INSTRUMENT OR ENGINE CONTROL PANEL					
FIG.98 AUXILIARY POWER RECEPTACLE ASSEMBLY					
1	PAOZZ	19207	7418959	LEAD,ELECTRICAL UOC:622	1
2	PAOZZ	96906	MS51928-1	CLIP,SPRING TENSION UOC:622	1
3	PAOZZ	19207	7418960	LAMPHOLDER UOC:622	1
4	PAOZZ	21450	423522	SCREW,ASSEMBLED WAS UOC:620,621,622,636	4
5	PAOZZ	96906	MS21044N06	NUT,SELF-LOCKING,HE UOC:620,621,622,636	4
6	PAOZZ	19207	7363002	LEAD,ELECTRICAL UOC:620,621,622,636	1
END OF FIGURE					



\* a PART OF ITEM 1

Figure 99. Control Unit and Directional Flasher.

## SECTION II

TM9-2320-260-20P

(1)	(2)	(3)	(4)	(5)	(6)
ITEM	SMR		PART		
NO	CODE	CAGEC	NUMBER	DESCRIPTION AND USABLE ON CODES(UOC)	QTY
GROUP 0608 MISCELLANEOUS ITEMS					
FIG.99 CONTROL UNIT AND DIRECTIONAL FLASHER					
1	PAOOO	19207	11613632-3	CONTROL,DIRECTIONAL	1
2	PAOZZ	96906	MS25231-1873	.LAMP, INCANDESCENT	1
3	PAOZZ	96906	MS35842-14	.CLAMP,HOSE	1
4	PAOZZ	19207	11613631	FLASHER,THERMAL	1
5	PAOZZ	96906	MS35333-39	WASHER, LOCK	
6	PAOZZ	96906	MS35206-263	SCREW,MACHINE	2
END OF FIGURE					

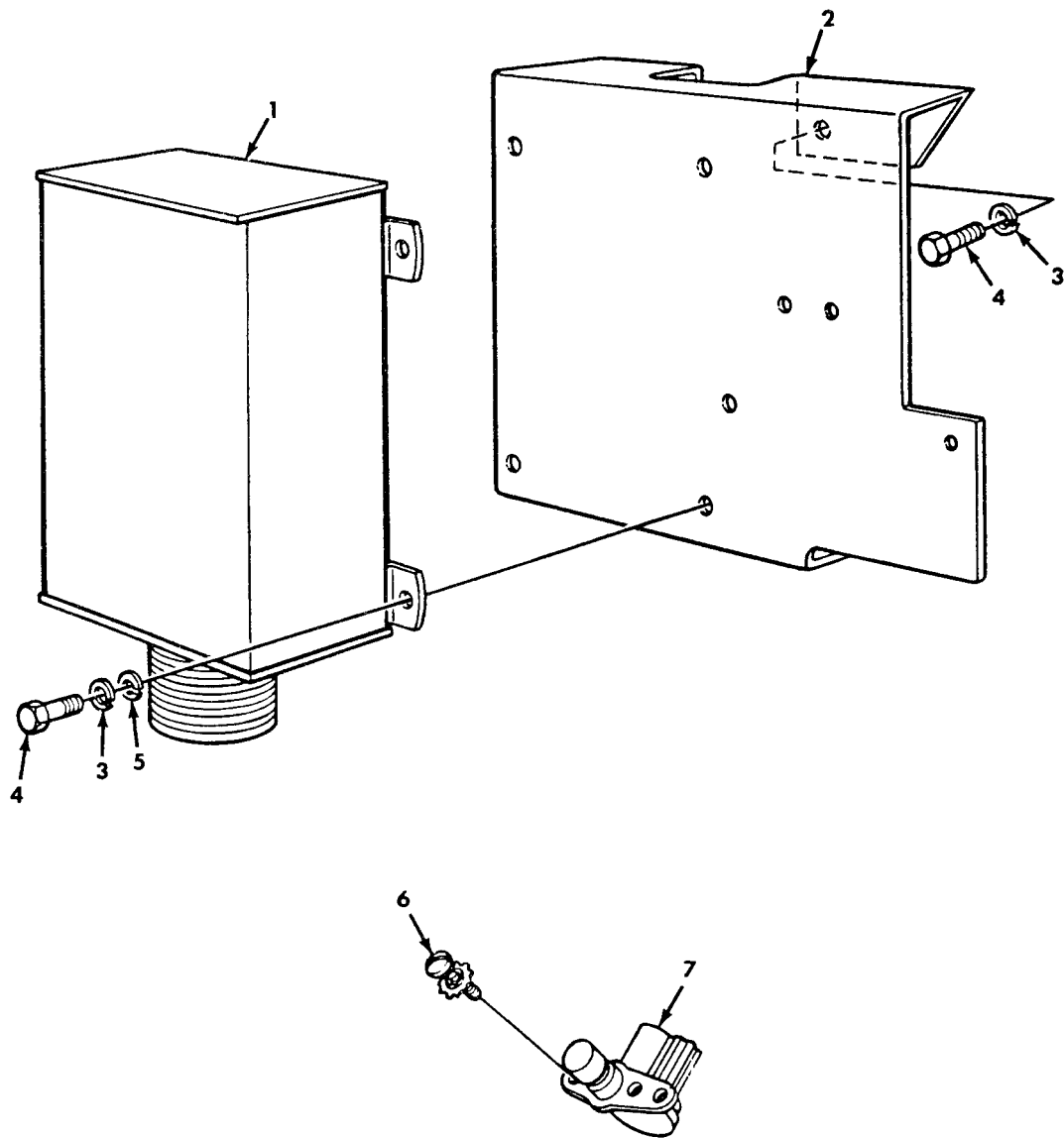

Figure 100. Protective Control Box, High Beam Switch, and Mounting Hardware.



## SECTION II

TM9-2320-260-20P

(1)	(2)	(3)	(4)	(5)	(6)
ITEM	SMR		PART		
NO	CODE	CAGEC	NUMBER	DESCRIPTION AND USABLE ON CODES(UOC)	QTY
				GROUP 0608 MISCELLANEOUS ITEMS	
				FIG.100 PROTECTIVE CONTROL BOX,HIGH BEAM SWITCH,AND MOUNTING HARDWARE	
1	PAOZZ	19207	11664348	CONTROL BOX,PROTECT	1
2	PAOZZ	19207	11664352	BRACKET,CONTROL BOX	1
3	PAOZZ	96906	MS45904-72	WASHER,LOCK	8
4	PAOZZ	21450	192417	SCREW,ASSEMBLED WAS	8
5	PAOZZ	96906	MS35335-35	WASHER,LOCK	1
6	PAOZZ	21450	420991	SCREW,ASSEMBLED WAS	2
7	PAOZZ	96906	MS53000-1	SWITCH,BEAM SELECTI	1

END OF FIGURE

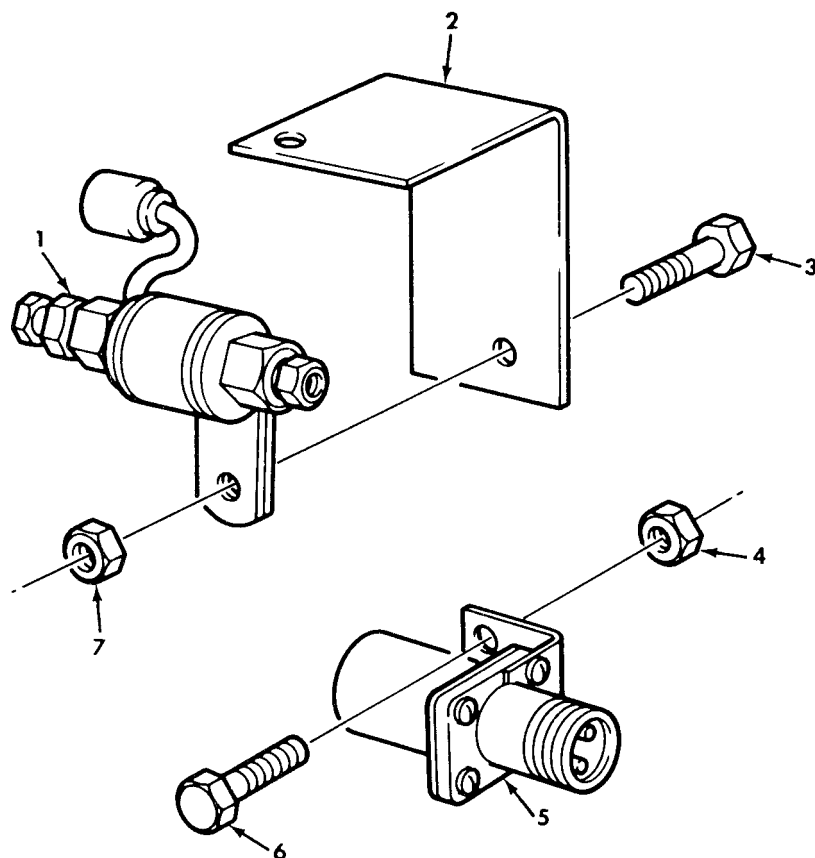

*Figure 101. Brake Lock and Warning Signal Flasher.*

## SECTION II

TM9-2320-260-20P

(1) ITEM NO	(2) SMR CODE	(3) CAGEC	(4) PART NUMBER	(5) DESCRIPTION AND USABLE ON CODES(UOC)	(6) QTY
GROUP 0608 MISCELLANEOUS ITEMS					
FIG.101 BRAKE LOCK AND WARNING SIGNAL FLASHER					
1	PAOZZ	19207	10913199	LOCK ASSY,BRAKE UOC:620,622,636	1
2	PAOZZ	19207	11672520	BRACKET,ANGLE UOC:622,636	2
3	PAOZZ	96906	MS90727-58	SCREW,CAP,HEXAGON H UOC:622,636	1
3	PAOZZ	96906	MS90727-8	SCREW,CAP,HEXAGON H UOC:620	1
4	PAOZZ	96906	MS21045-4	NUT,SELF-LOCKING,HE UOC:622,636	2
5	PAOZZ	19207	10894913	FLASHER,THERMAL UOC:622,636	1
6	PAOZZ	96906	MS90727-3	SCREW,CAP,HEXAGON H UOC:622,636	2
7	PAOZZ	96906	MS21045-6	NUT,SELF-LOCKING,HE UOC:622,636	1
7	PAOZZ	96906	MS21045-4	NUT,SELF-LOCKING,HE UOC:620	1

END OF FIGURE

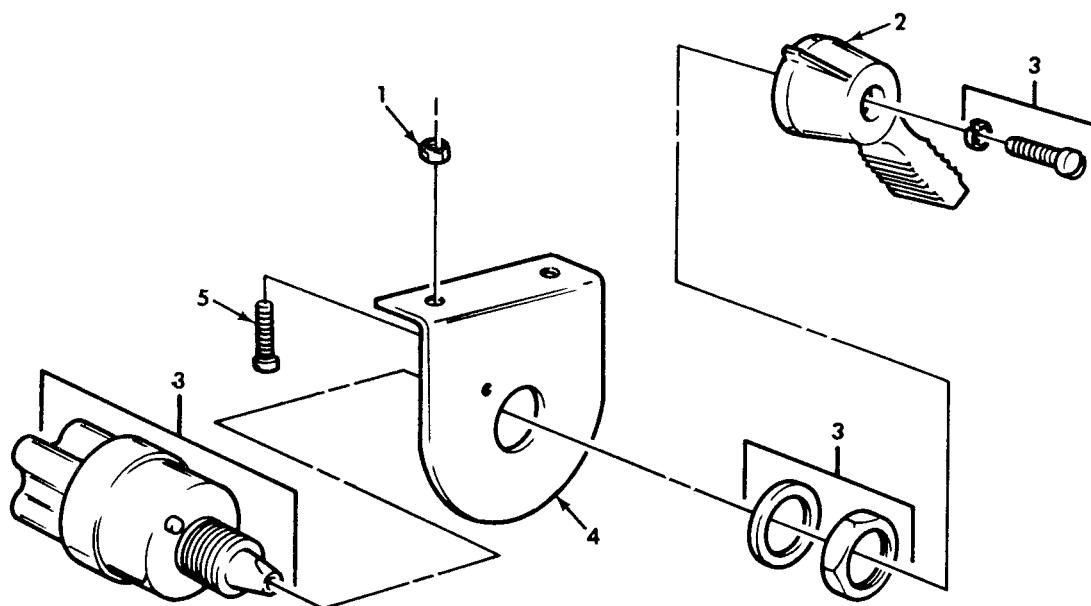

Figure 102. Floodlight Switch.

## SECTION II TM9-2320-260-20P

(1) ITEM NO	(2) SMR CODE	(3) CAGEC	(4) PART NUMBER	(5) DESCRIPTION AND USABLE ON CODES(UOC)	(6) QTY
GROUP 0608 MISCELLANEOUS ITEMS					
FIG.102 FLOODLIGHT SWITCH					
1	PAOZZ	96906	MS21044N3	NUT,SELF-LOCKING,HE UOC:620,622,636	2
2	PAOZZ	19207	5381088	HANDLE,SWITCH UOC:620,622,636	1
3	PAOZZ	96906	MS39060-2	SWITCH,ROTARY UOC:620,622,636	1
4	PAOZZ	19207	7059461	BRACKET,ANGLE UOC:620,622,636	1
5	PAOZZ	96906	MS35207-261	SCREW,MACHINE UOC:620,622,636	2
END OF FIGURE					

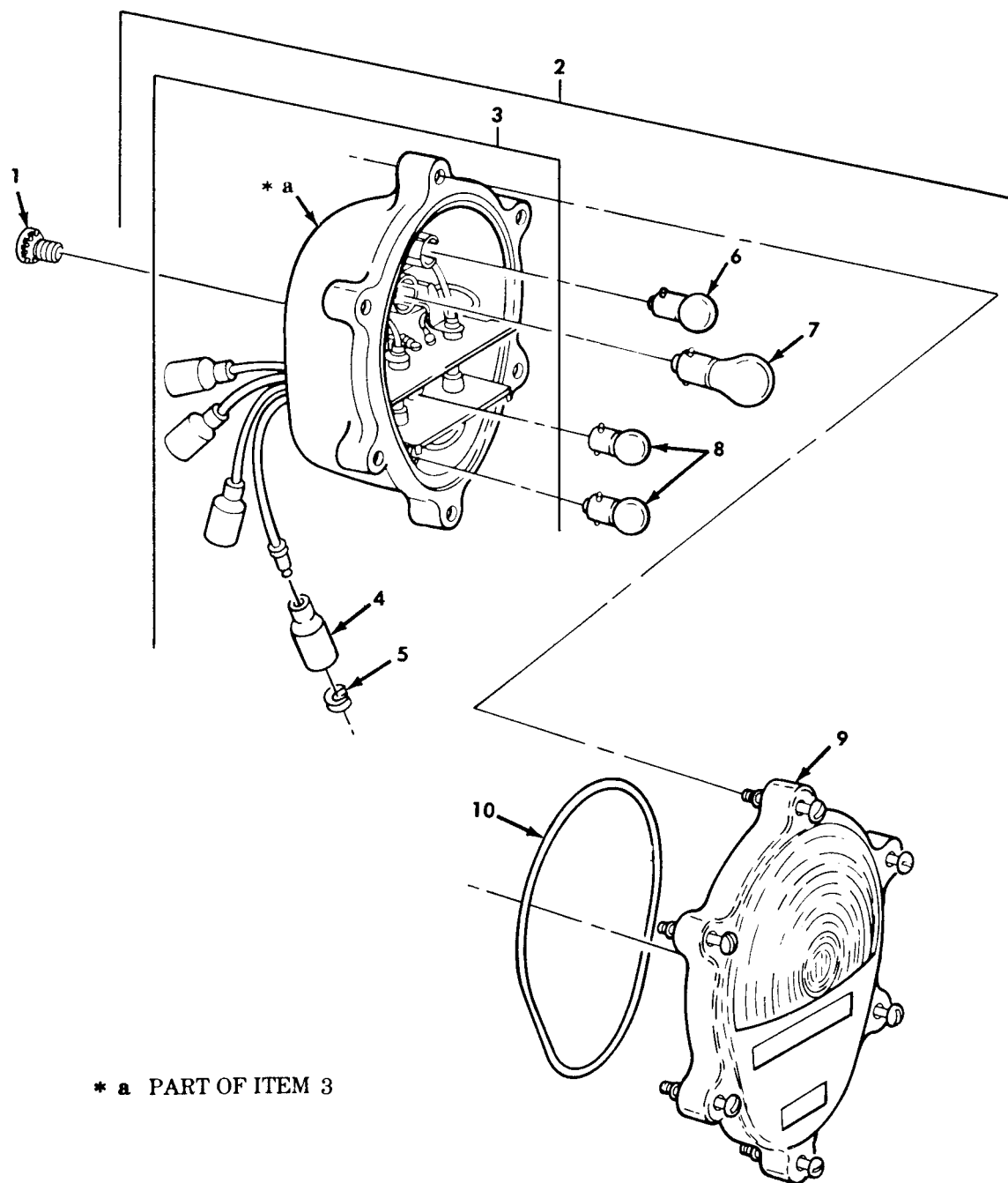

Figure 103. Taillight Assembly and Mounting Hardware

SECTION II TM9-2320-260-20P

(1)	(2)	(3)	(4)	(5)	(6)
ITEM	SMR		PART		
NO	CODE	CAGEC	NUMBER	DESCRIPTION AND USABLE ON CODES(UOC)	QTY
GROUP 0609 LIGHTS					
FIG.103 TAILLIGHT ASSEMBLY AND MOUNTING HARDWARE					
1	PAOZZ	21450	423568	BOLT, ASSEMBLED	4
2	PAOOO	96906	MS52125-2	STOP LIGHT-TAILLIGH	2
3	PAOZZ	19207	11639520	.BODY ASSEMBLY	1
4	PAOZZ	19207	8338566	..SHELL,ELECTRICAL CO	4
5	PAOZZ	19207	8338567	..WASHER,SLOTTED	4
6	PAOZZ	96906	MS15570-623	.LAMP,INCANDESCENT	1
7	PAOZZ	96906	MS35478-1683	.LAMP,INCANDESCENT	1
8	PAOZZ	96906	MS15570-1251	.LAMP,INCANDESCENT	2
9	PAOZZ	19207	11639535	.LENS,LIGHT	1
10	PAOZZ	19207	11639519-2	.PACKING,PREFORMED	1
END OF FIGURE					

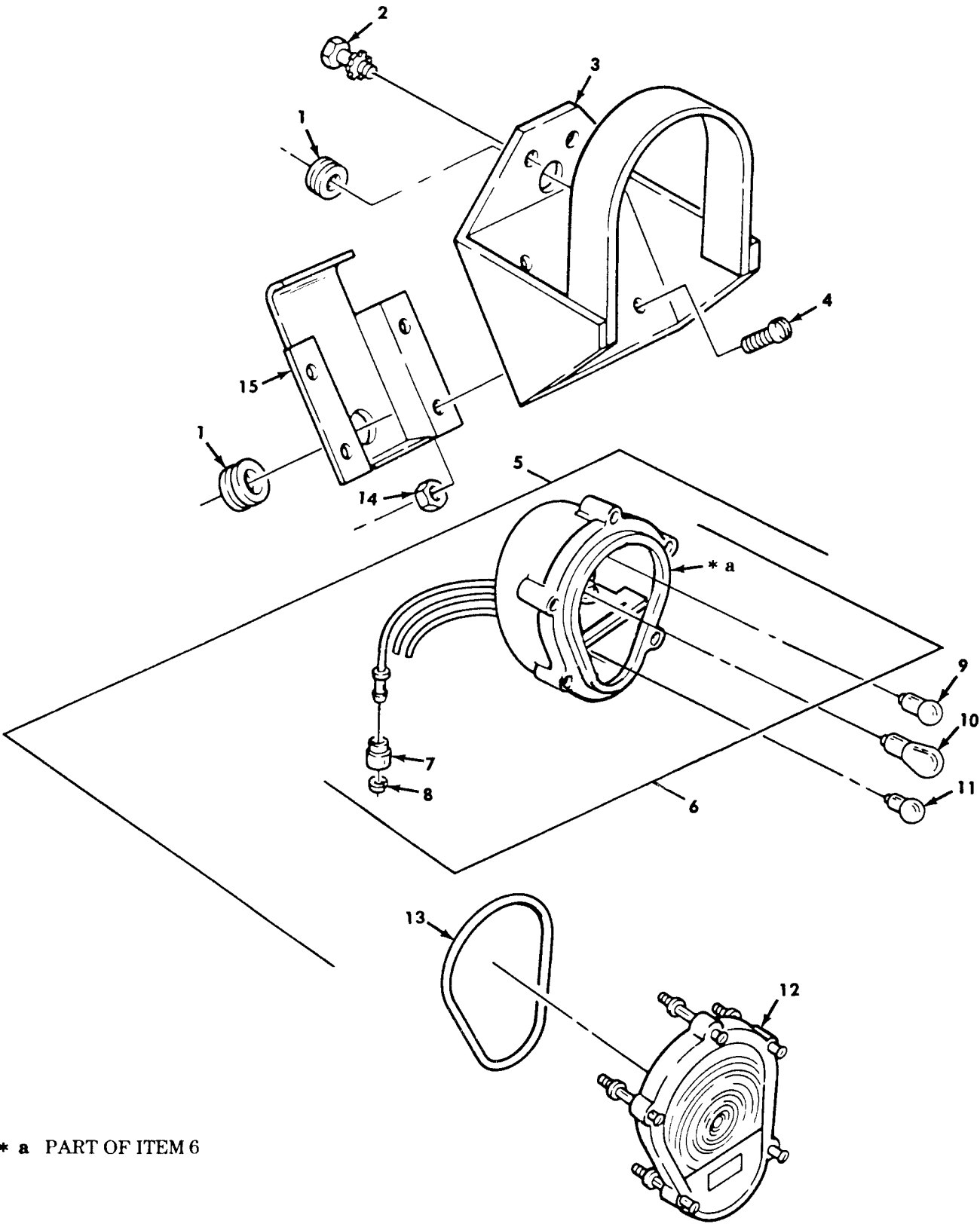

Figure 104. Front Composite Light and Mounting Brackets.



## SECTION II

TM9-2320-260-20P

(1) ITEM NO	(2) SMR CODE	(3) CAGEC	(4) PART NUMBER	(5) DESCRIPTION AND USABLE ON CODES(UOC)	(6) QTY
GROUP 0609 LIGHTS					
FIG.104 FRONT COMPOSITE LIGHT AND MOUNTING BRACKETS					
1	PAOZZ	88044	AN931-11-16	GROMMET, NONMETALLIC	2
2	PAOZZ	21450	423568	SCREW	4
3	PAOZZ	19207	11658687	LIGHT, HOOD, VEHICLE	2
4	PAOZZ	96906	MS90727-32	BOLT, MACHINE	8
5	PAOOO	19207	11614156	LIGHT, PARKING	2
6	PAOZZ	19207	11639541	. BODY ASSEMBLY	1
7	PAOZZ	19207	8338566	.. SHELL, ELECTRICAL CO	3
8	PAOZZ	19207	8338567	.. WASHER, SLOTTED	3
9	PAOZZ	96906	MS15570-623	. LAMP, INCANDESCENT	1
10	PAOZZ	96906	MS35478-1683	. LAMP, INCANDESCENT	1
11	PAOZZ	96906	MS15570-1251	. LAMP, INCANDESCENT	1
12	PAOZZ	19207	11639546	. LENS, LIGHT	1
13	PAOZZ	19207	11639519-1	. PACKING, PREFORMED	1
14	PAOZZ	96906	MS21045-5	NUT, SELF-LOCKING, HE	8
15	PAOZZ	19207	7397758	COVER, ACCESS	2

END OF FIGURE

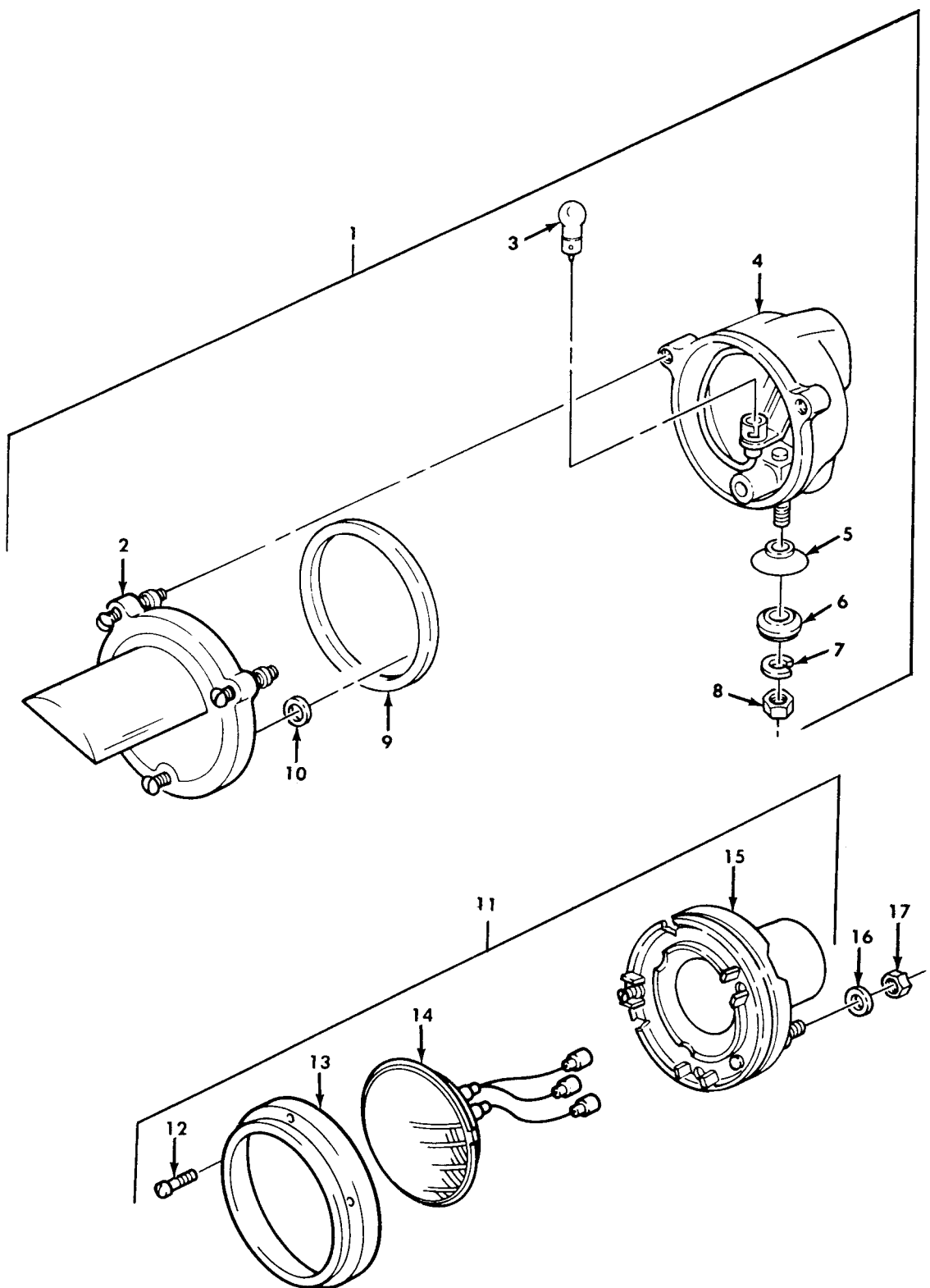

Figure 105. Blackout Lamp and Headlight.

## SECTION II

TM9-2320-260-20P

(1) ITEM NO	(2) SMR CODE	(3) CAGEC	(4) PART NUMBER	(5) DESCRIPTION AND USABLE ON CODES(UOC)	(6) QTY
GROUP 0609 LIGHTS					
FIG.105 BLACKOUT LAMP AND HEADLIGHT					
1	PAOOO	34904	DC-8225-1	HEADLIGHT	1
2	PAOZZ	34904	DC8218	.RETAINER, LENS	1
3	PAOZZ	96906	MS35478-1683	.LAMP, INCANDESCENT	1
4	PAOZZ	34904	DC8217	.DOOR, BLACKOUT LAMP	1
5	PAOZZ	19207	11668979	.WASHER, LOCK	1
6	PAOZZ	19207	5294507	.WASHER, FINISHING	1
7	PAOZZ	96906	MS35338-46	.WASHER, LOCK	1
8	PAOZZ	96906	MS51967-8	.NUT, PLAIN, HEXAGON	1
9	PAOZZ	34904	DC8211	.GASKET	1
10	PAOZZ	34904	DC8226	.GASKET	1
11	PAOOO	19207	8741462	HEADLIGHT	2
12	PAOZZ	19207	8741437	.SCREW, EXTERNALLY RE	3
13	PAOZZ	19207	8741446	.RING, RETAINING	1
14	PAOZZ	19207	8741491	.LAMP	1
15	PAOZZ	19207	8741461	.HOUSING, LIGHT	1
16	PAOZZ	96906	MS35338-44	.WASHER, LOCK	6
17	PAOZZ	96906	MS51968-2	.NUT, PLAIN, HEXAGON	6

END OF FIGURE

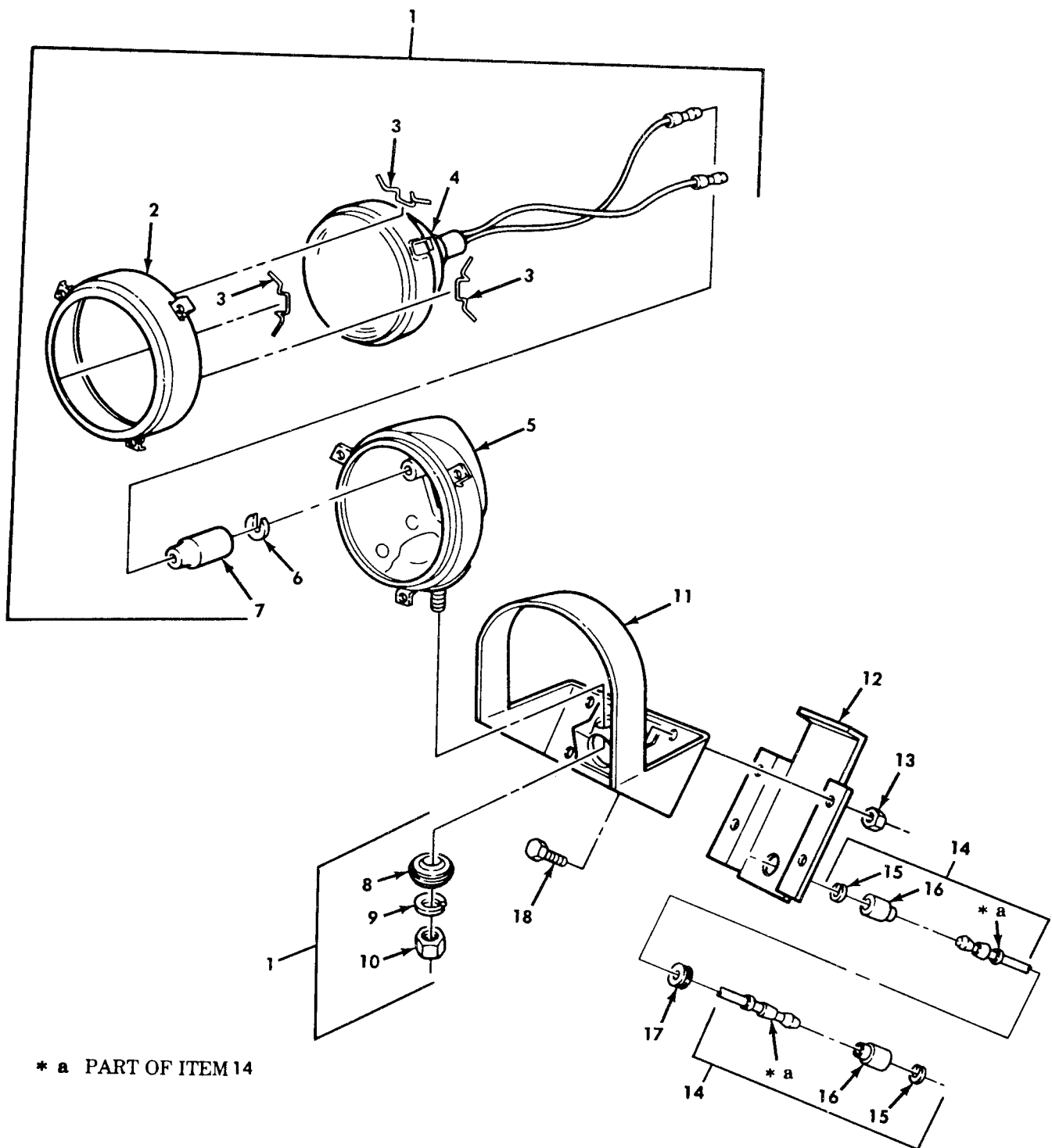

Figure 106. Warning Signal Lamp Assembly and Mounting Brackets.

## SECTION II

TM9-2320-260-20P

(1) ITEM NO	(2) SMR CODE	(3) CAGEC	(4) PART NUMBER	(5) DESCRIPTION AND USABLE ON CODES(UOC)	(6) QTY
GROUP 0609 LIGHTS					
GROUP 0609 LIGHTS					
FIG.106 WARNING SIGNAL LAMP ASSEMBLY AND MOUNTING BRACKETS					
1	PAOOO	19207	8747985-1	HEADLIGHT UOC:622,636	1
2	PAOZZ	19207	7525940	.RETAINER,LENS UOC:622,636	1
3	PAOZZ	19207	7320711	.CLIP,RETAINING UOC:622,636	3
4	PAOZZ	19207	10944453-1	.LAMP,INCANDESCENT UOC:622,636	1
5	PAOZZ	19207	8747986	.HOUSING,LIGHT UOC:622,636	1
6	PAOZZ	19207	8338567	.WASHER,SLOTTED UOC:622,636	1
7	PAOZZ	19207	8338566	.SHELL,ELECTRICAL CO UOC:622,636	1
8	PAOZZ	19207	5294507	.WASHER,FINISHING UOC:622,636	1
9	PAOZZ	96906	MS35338-46	.WASHER,LOCK UOC:622,636	1
10	PAOZZ	96906	MS51967-8	.NUT,PLAIN,HEXAGON UOC:622,636	1
11	PAOZZ	19207	10883483	GUARD,LAMP UOC:622,636	1
12	PAOZZ	19207	7397758	COVER,ACCESS UOC:622,636	1
13	PAOZZ	96906	MS21045-5	NUT,SELF-LOCKING,HE UOC:622,636	4
14	PAOZZ	19207	10883347	LEAD,ELECTRICAL UOC:622,636	1
15	PAOZZ	19207	8338567	.WASHER,SLOTTED UOC:622,636	2
16	PAOZZ	19207	8338566	.SHELL,ELECTRICAL CO UOC:622,636	2
17	PAOZZ	96906	MS35489-77	GROMMET,NONMETALLIC UCO:622,636	1
18	PAOZZ	96906	MS90727-32	BOLT,MACHINE UOC:622,636	4

END OF FIGURE

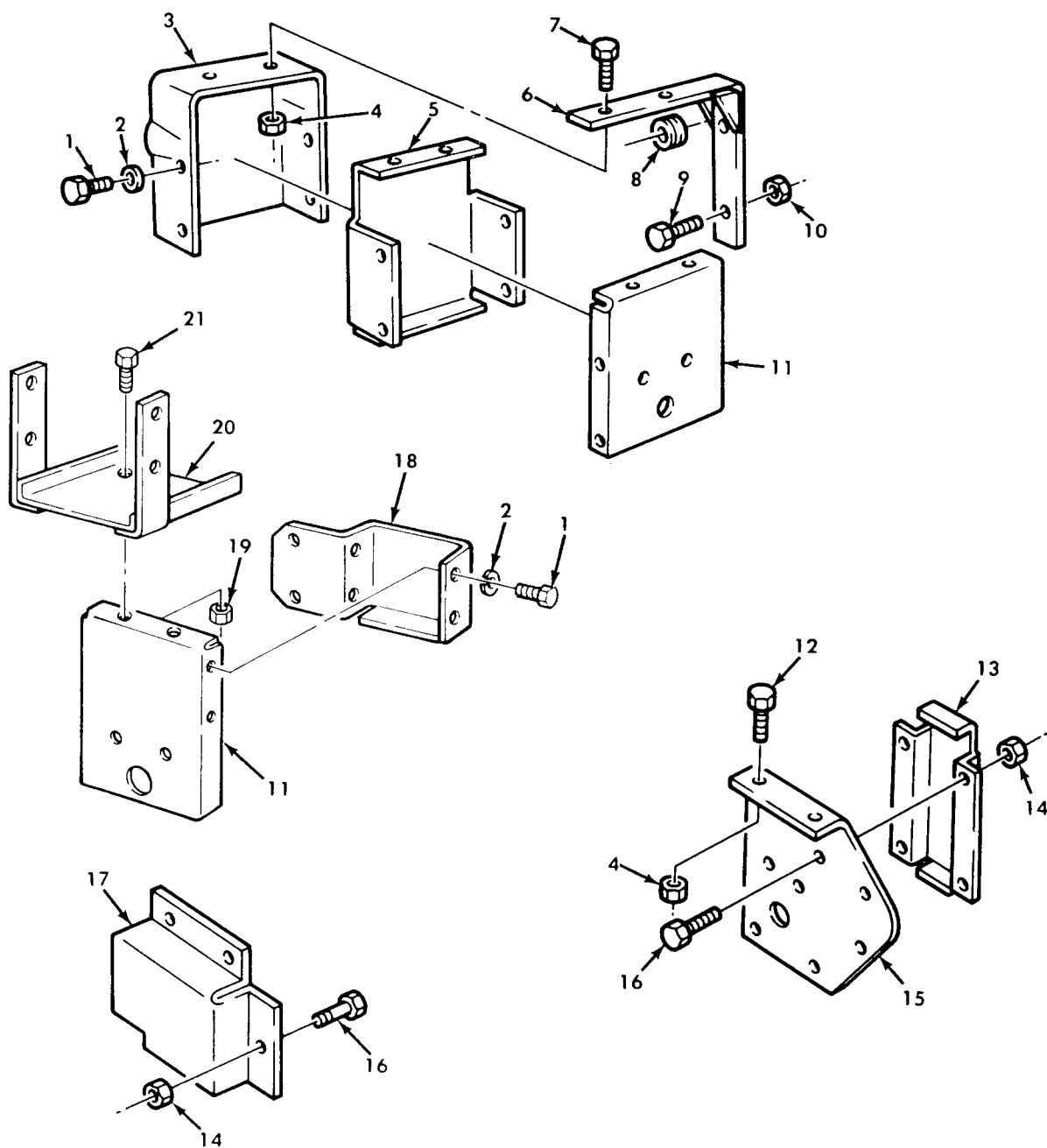

Figure 107. Taillight Brackets and Mounting Hardware.

## SECTION II TM9-2320-260-20P

(1) ITEM NO	(2) SMR CODE	(3) CAGEC	(4) PART NUMBER	(5) DESCRIPTION AND USABLE ON CODES(UOC)	(6) QTY
GROUP 0609 LIGHTS					
FIG.107 TAILLIGHT BRACKETS AND MOUNTING HARDWARE					
1	PAOZZ	96906	MS24629-60	SCREW,TAPPING,THREA UOC:621	8
1	PAOZZ	96906	MS24629-56	SCREW,TAPPING,THREA UOC:620,630,631,632	8
2	PAOZZ	96906	MS35335-33	WASHER,LOCK UOC:620,621,630,631,632	8
3	PFOZZ	19207	11682290	HEAT SHIELD UOC:621	2
4	PAOZZ	96906	MS51922-21	NUT,SELF-LOCKING,HE UOC:620,621,630,631,632,634,635	4
5	PAOZZ	19207	11658679	COVER,ACCESS UOC:620,621,630,631,632	2
6	PFOZZ	19207	11682318-1	BRACKET,ANGLE RIGHT HAND UOC:621	1
6	PFOZZ	19207	11682318-2	BRACKET,ANGLE LEFT HAND UOC:621	1
6	PFOZZ	19207	11593218	BRACKET,ANGLE UOC:620	2
6	PFOZZ	19207	11593217	BRACKET,ANGLE RIGHT HAND UOC:630,631,632	1
6	PFOZZ	19207	11593218	BRACKET,ANGLE LEFT HAND UOC:630,631,632	1
7	PAOZZ	96906	MS90726-60	SCREW,CAP,HEXAGON H UOC:621	4
7	PAOZZ	96906	MS51096-59	SCREW,CAP,HEXAGON H UOC:620,630,631,632	4
8	PAOZZ	19207	7397775	BUSHING,SLEEVE UOC:620,621,630,631,632	2
9	PAOZZ	96906	MS90726-112	SCREW,CAP,HEXAGON H UCO:621	4
9	PAOZZ	96906	MS90727-114	SCREW,CAP,HEXAGON H UOC:620,630,631,632	4
10	PAOZZ	96906	MS21045-8	NUT,SELF-LOCKING,HE UOC:620,621,630,631,632	4
11	PAOZZ	19207	11658685	BRACKET,TAILLIGHT,V UOC:620,621,622,630,631,632,636	2
12	PAOZZ	96906	MS90726-60	SCREW,CAP,HEXAGON H UOC:634,635	4
13	PAOZZ	19207	10883106-1	COVER,ACCESS UOC:634,635	2
14	PAOZZ	96906	MS21045-4	NUT,SELF-LOCKING,HE UOC:627,633,634,635	8
15	PAOZZ	19207	11658683-1	BRACKET,TAIL LIGHT LEFT HAND UOC:634,635	1
15	PAOZZ	19207	11658683-2	BRACKET,TAIL LIGHT RIGHT HAND UOC:634,635	1
16	PAOZZ	96906	MS90727-6	SCREW,CAP,HEXAGON H	8

## SECTION II

TM9-2320-260-20P

(1) ITEM NO	(2) SMR CODE	(3) CAGEC	(4) PART NUMBER	(5) DESCRIPTION AND USABLE ON CODES(UOC)	(6) QTY
17	PAOZZ	19207	11658682-1	UOC:627,633,634,635 COVER, PROTECTOR, T RIGHT HAND	1
17	PAOZZ	19207	11658682-2	UOC:627,633 COVER,PROTECTOR, T LEFT HAND	1
18	PAOZZ	19207	11658686-2	UOC:627,633 GUARD,TAILLIGHT BRA RIGHT	1
19	PAOZZ	96906	MS51943-36	UOC:622,636 NUT,SELF-LOCKING,HE	4
20	PAOZZ	19207	10883450	UOC:622,636 BRACKET,TAILLIGHT,V	2
21	PAOZZ	96906	MS51096-359	UOC:622,636 SCREW,CAP,HEXAGON H	4

END OF FIGURE





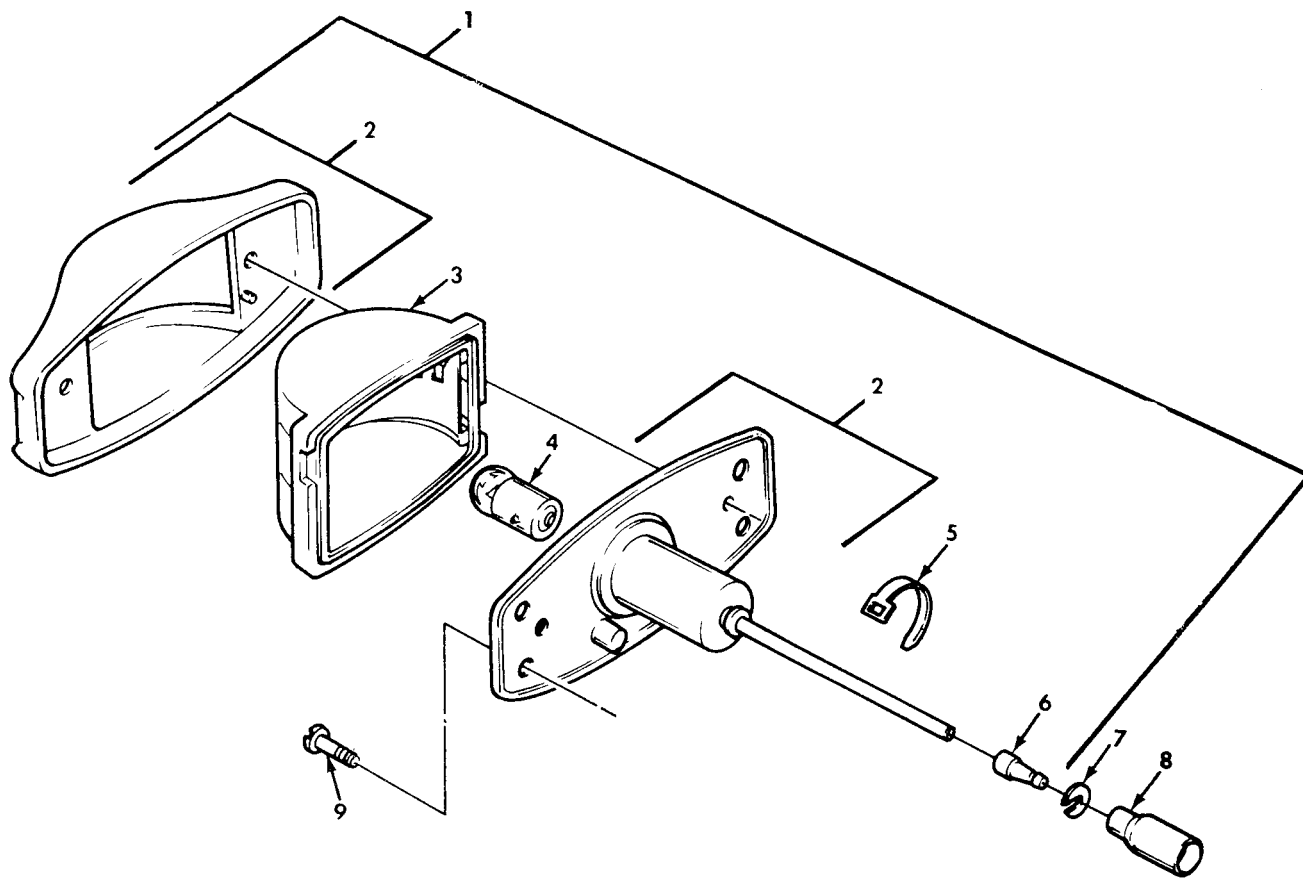

Figure 108. Side Marker Light Assembly.

## SECTION II

TM9-2320-260-20P

(1) ITEM NO	(2) SMR CODE	(3) CAGEC	(4) PART NUMBER	(5) DESCRIPTION AND USABLE ON CODES(UOC)	(6) QTY
GROUP 0609 LIGHTS					
FIG.108 SIDE MARKER LIGHT ASSEMBLY					
1	PAOOO	96906	MS35424-1	LIGHT, MARKER, CLEARA UOC: 620, 630, 631, 632	2
1	PAOOO	96906	MS35424-2	LIGHT, MARKER, CLEARA RED UOC: 620, 630, 631, 632	2
1	PAOOO	96906	MS35423-1	LIGHT, MARKER, CLEARA AMBER UOC: 620, 630, 631, 632	2
1	PAOOO	96906	MS35423-2	LIGHT, MARKER, CLEARA RED UOC: 620, 630, 631, 632	2
2	PAOZZ	96906	MS35422-1	. LIGHT, MARKER, CLEARA UOC: 620, 630, 631, 632	1
3	PAOZZ	96906	MS35420-1	. LENS, LIGHT AMBER UOC: 620, 630, 631, 632	1
3	PAOZZ	96906	MS35420-2	. LENS, LIGHT RED UOC: 620, 630, 631, 632	1
3	PAOZZ	96906	MS35421-2	. LENS, LIGHT RED UOC: 620, 630, 631, 632	1
3	PAOZZ	96906	MS35421-1	. LENS, LIGHT AMBER UOC: 620, 630, 631, 632	1
4	PAOZZ	96906	MS15570-1251	. LAMP, INCANDESCENT UOC: 620, 630, 631, 632	1
5	PAOZZ	96906	MS39020-1	. BAND, MARKER UOC: 620, 630, 631, 632	1
6	PAOZA	96906	MS27148-2	. CONTACT, ELECTRICAL UOC: 620, 630, 631, 632	1
7	PAOZZ	19207	8338567	WASHER, SLOTTED UOC: 620, 631	8
8	PAOZZ	19207	8338566	SHELL, ELECTRICAL CO UOC: 620, 631	8
9	PAOZZ	96906	MS51861-37	SCREW, TAPPING, THREA UOC: 620, 630, 631, 632	32
END OF FIGURE					

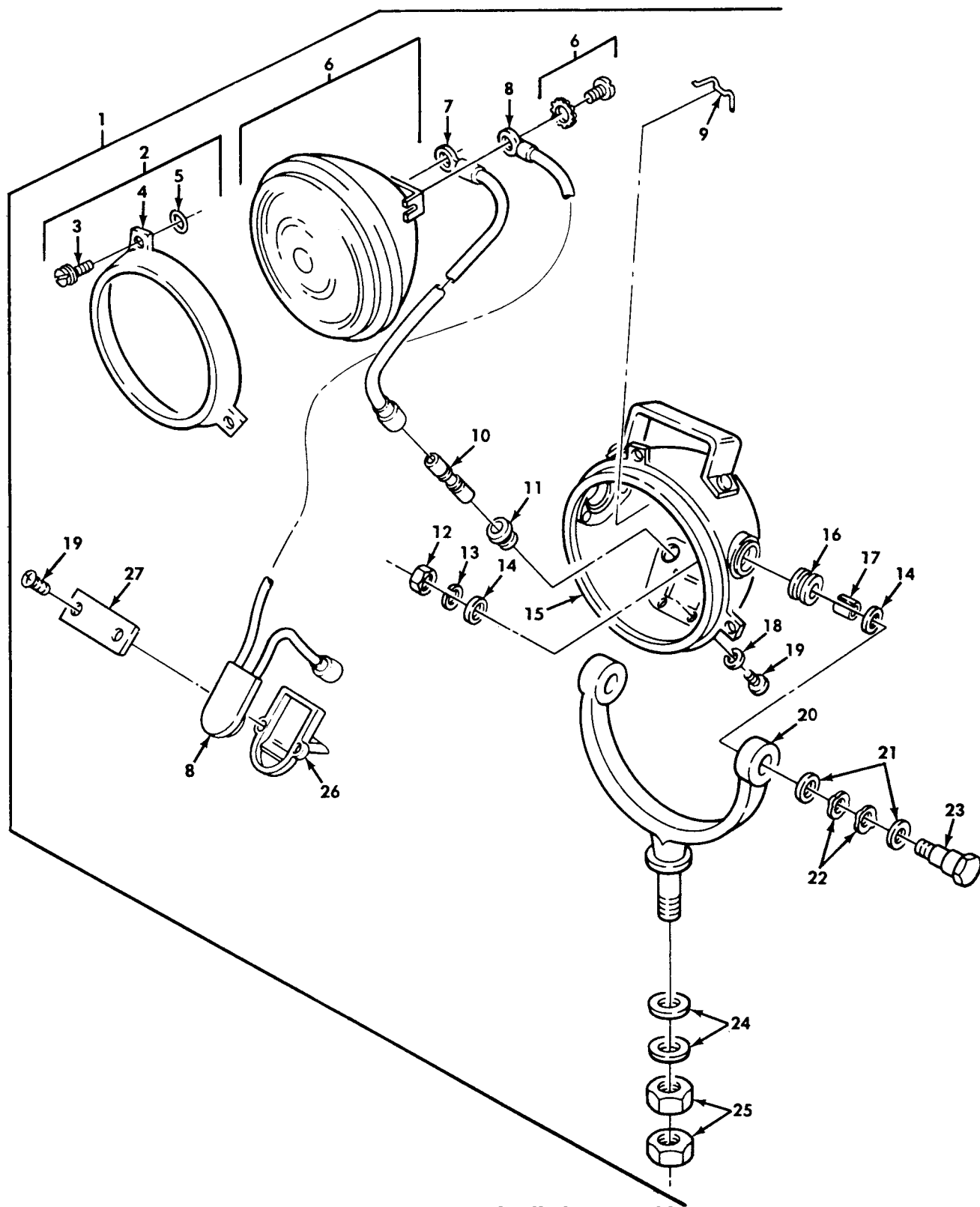

Figure 109. Floodlight Assembly.

(1) ITEM NO	(2) SMR CODE	(3) CAGEC	(4) PART NUMBER	(5) DESCRIPTION AND USABLE ON CODES(UOC)	(6) QTY
GROUP 0609 LIGHTS					
FIG.109 FLOODLIGHT ASSEMBLY					
1	PAOOO	19207	8739551	FLOODLIGHT,ELECTRIC UOC:622,636	3
1	PAOOO	19207	8739551	FLOODLIGHT,ELECTRIC UOC:620	2
2	PFOZZ	19207	7385905	.RETAINER,LENS UOC:620,622,636	1
3	PAOZZ	19207	7525938	. .SCREW,MACHINE UOC:620,622,636	3
4	XAOZZ	19207	7012871	. .DOOR,FLOOD LIGHT,VE UOC:620,622,636	1
5	PAOZZ	19207	7320642	. .RING,RETAINING UOC:620,622,636	3
6	PAOZZ	96906	MS18006-4572	.LAMP,INCANDESCENT UOC:620,622,636	1
7	PAOZZ	19207	8739552	.LEAD,ELECTRICAL UOC:620,622,636	1
8	PAOZZ	19207	8739573	.SWITCH,SENSITIVE UOC:620,622,636	1
9	PAOZZ	19207	7416869	.CLIP,RETAINING UOC:620,622,636	4
10	PAOZZ	19207	8741492	.ADAPTER,CONNECTOR UOC:620,622,636	2
11	PAOZZ	19207	8741442	.GROMMET,NONMETALLIC UOC:620,622,636	2
12	PAOZZ	96906	MS51967-8	.NUT,PLAIN,HEXAGON UOC:620,622,636	2
13	PAOZZ	96906	MS35338-46	.WASHER,LOCK UOC:620,622,636	2
14	PAOZZ	19207	7416862	.WASHER,FLAT UOC:620,622,636	4
15	XAOZZ	19207	8739559	.HOUSING,LIGHT UOC:620,622,636	1
16	PAOZZ	19207	7414180	.GROMMET,NONMETALLIC UOC:620,622,636	2
17	PAOZZ	19207	7416861	.SPACER,SLEEVE UOC:620,622,636	2
18	PAOZZ	96906	MS35338-42	.WASHER,LOCK UOC:620,622,636	2
19	PAOZZ	96906	MS35206-242	.SCREW,MACHINE UOC:620,622,636	2
20	PAOZZ	19207	7416866	.BRACKET,MOUNTING UOC:620,622,636	1
21	PAOZZ	96906	MS27183-18	.WASHER,FLAT UOC:620,622,636	4
22	PAOZZ	82679	WA132	.WASHER,SPRING TENS UOC:620,622,636	4
23	PAOZZ	19207	7416865	.BOLT,SHOULDER UOC:620,622,636	2

## SECTION II

TM9-2320-260-20P

(1) ITEM NO	(2) SMR CODE	(3) CAGEC	(4) PART NUMBER	(5) DESCRIPTION AND USABLE ON CODES(UOC)	(6) QTY
24	PAOZZ	19207	7416867	WASHER,FLAT UOC:620,622,636	
25	PAOZZ	96906	MS51968-20	NUT,PLAIN,HEXAGON UOC:620,622,636	2
26	PAOZZ	19207	7414388	HOUSING,SWITCH,FLOO UOC:620,622,636	
27	PAOZZ	19207	8739556	RETAINER,ELECTRICAL UOC:620,622,636	1

END OF FIGURE



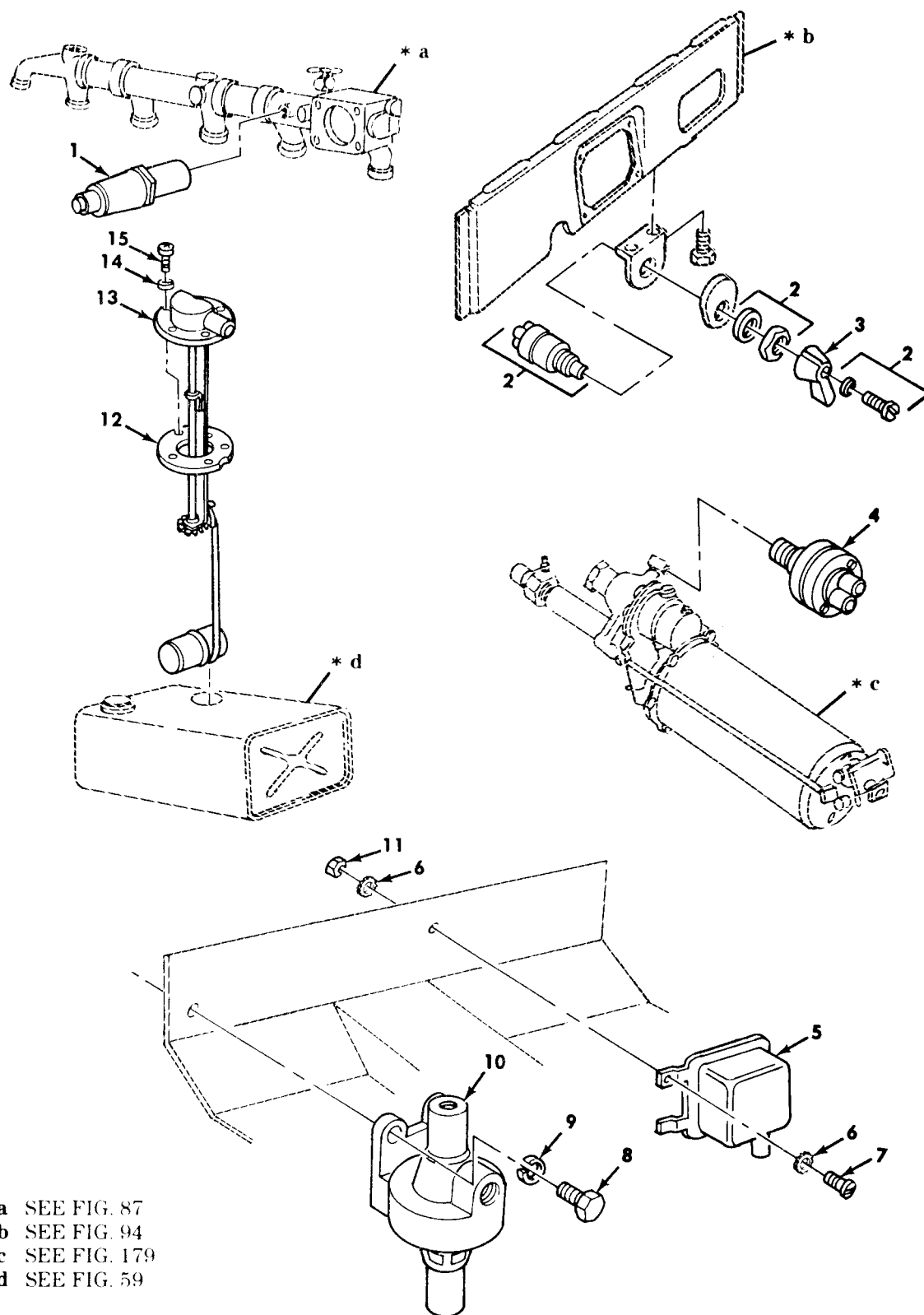

Figure 110. Temperature Transmitter, Warning Light, Pressure Switch, Low Air Pressure Buzzer, and Fuel Level Transmitter.



## SECTION II

TM9-2320-260-20P

(1) ITEM NO	(2) SMR CODE	(3) CAGEC	(4) PART NUMBER	(5) DESCRIPTION AND USABLE ON CODES(UOC)	(6) QTY
GROUP 0610 SENDING UNITS AND WARNING SWITCHES					
FIG.110 TEMPERATURE TRANSMITTER, WARNING LIGHT,PRESSURE SWITCHES, LOW AIR PRESSURE BUZZER,AND FUEL LEVER TRANSMITTER					
1	PAOZZ	15434	142511	TRANSMITTER,TEMPERA	1
2	PAOZZ	96906	MS39060-2	SWITCH,ROTARY	1
3	PAOZZ	19207	5381088	HANDLE,SWITCH	1
4	PAOZZ	19207	11602160	SWITCH,PRESSURE	1
5	PAOZZ	19207	8675930	BUZZER	1
6	PAOZZ	96906	MS45904-68	WASHER,LOCK	6
7	PAOZZ	21450	425581	SCREW,ASSEMBLED WAS	3
8	PAOZZ	96906	MS90725-6	SCREW,CAP,HEXAGON H	2
9	PAOZZ	96906	MS35338-44	WASHER,LOCK	2
10	PAOZZ	96906	MS27152-1	SWITCH,PRESSURE	1
11	PAOZZ	96906	MS21045-4	NUT,SELF-LOCKING,HE	3
12	PAOZZ	19207	7539072	GASKET	1
13	PAOZZ	96906	MS500040-6	TRANSMITTER,LIQUID UOC:614,620,621,623,624,625,626,627, 628,629,630,631,632,633,634,635,636, 637,638	1
14	PAOZZ	96906	MS15795-507	WASHER,FLAT	5
15		96906	MS35206-247	SCREW,MACHINE	5

END OF FIGURE

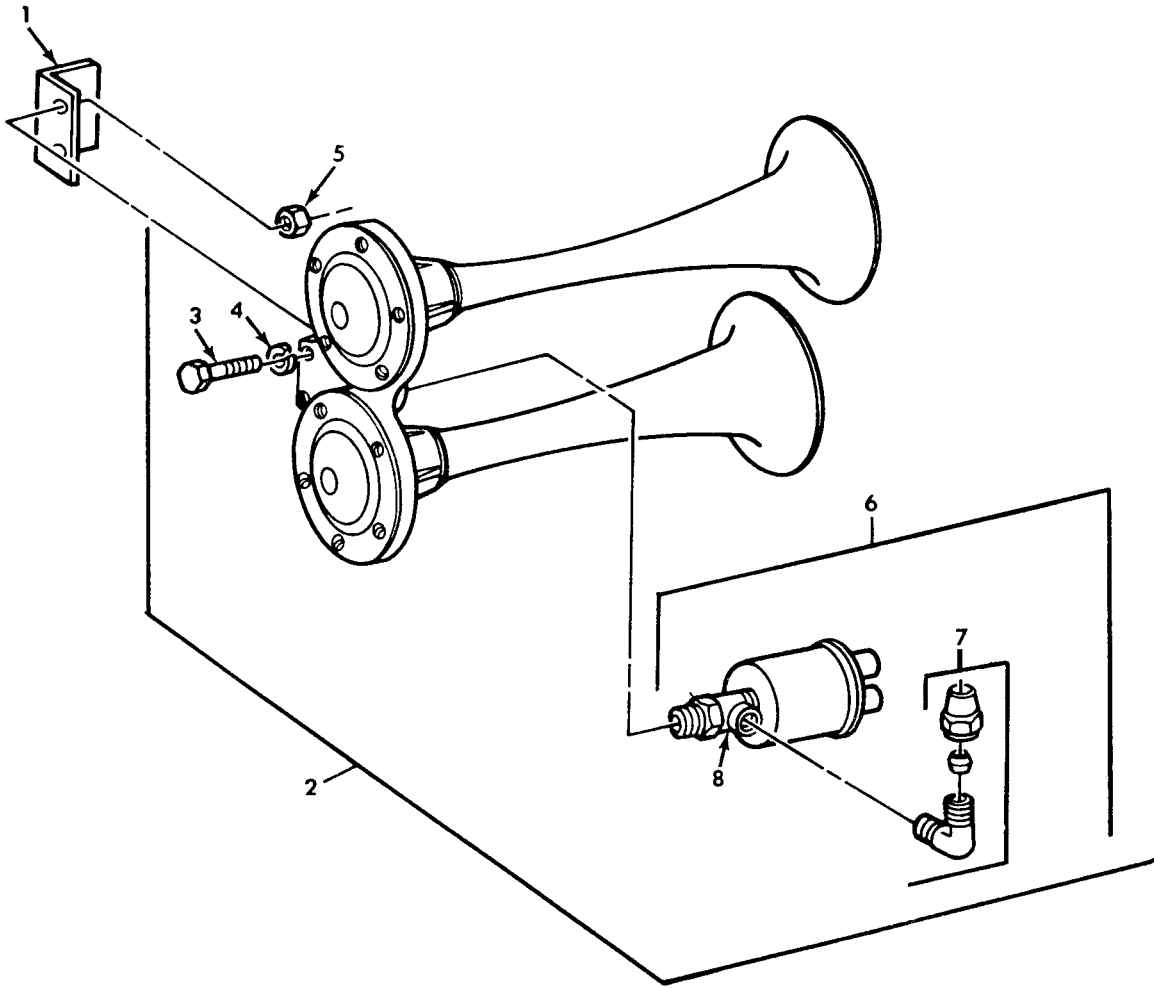
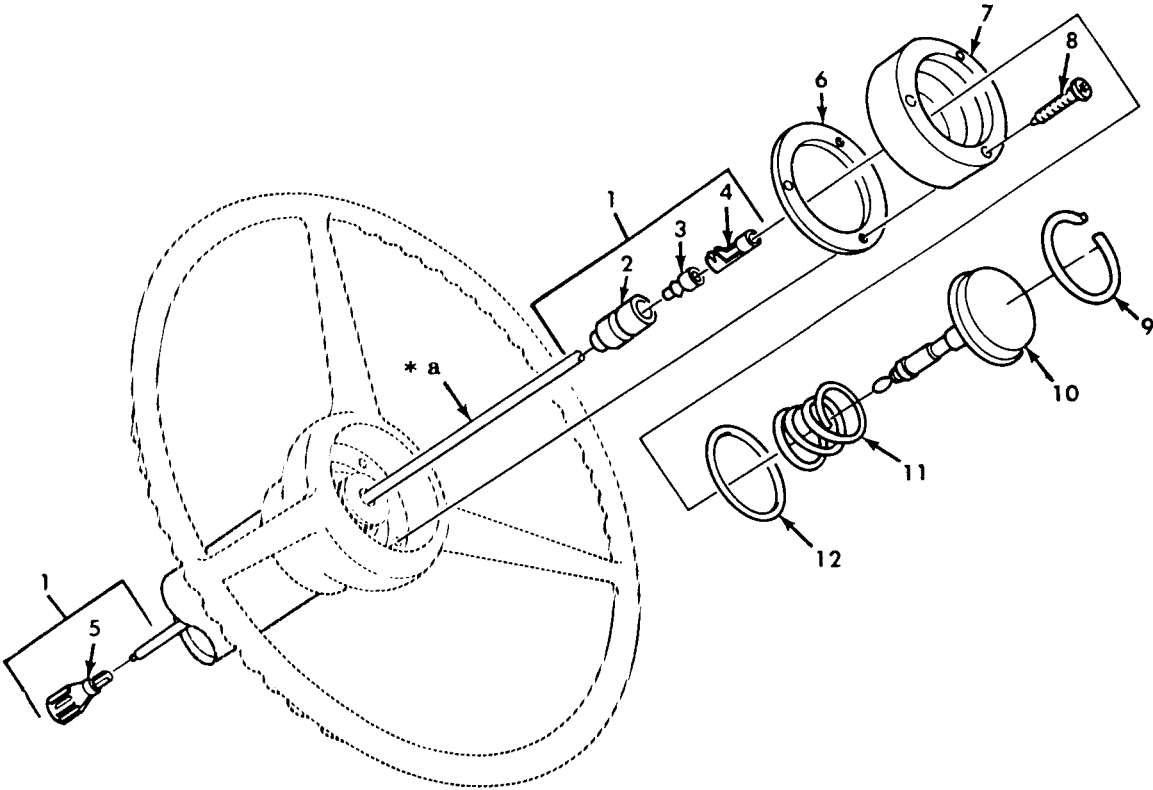

Figure 111. Horn Assembly and Mounting Hardware.

## SECTION II

TM9-2320-260-20P

(1) ITEM NO	(2) SMR CODE	(3) CAGEC	(4) PART NUMBER	(5) DESCRIPTION AND USABLE ON CODES(UOC)	(6) QTY
GROUP 0611 HORN,SIREN					
FIGURE.111 HORN ASSEMBLY AND MOUNTING HARDWARE					
1	PFOZZ	19207	10931999	BRACKET,ANGLE	1
2	PAOOO	96906	MS51301-1	HORN,OPERATED	1
3	PAOZZ	96906	MS90727-10	.SCREW,CAP,HEXAGON H	2
4	PAOZZ	96906	MS35338-40	.WASHER,LOCK	2
5	PAOZZ	96906	MS51968-2	.NUT,PLAIN,HEXAGON	2
6	PAOZZ	96906	MS17981-1	.SOLENOID,ELECTRICAL	1
7	PAOZZ	81343	6-2 120202BA	. .ELBOW,PIPE TO TUBE	1
8	PAOZZ	96906	MS17981-2	. .SOLENOID,ELECTRICA	1
END OF FIGURE					



\* a PART OF ITEM 1

Figure 112. Horn Button Assembly.

## SECTION II

TM9-2320-260-20P

(1) ITEM NO	(2) SMR CODE	(3) CAGEC	(4) PART NUMBER	(5) DESCRIPTION AND USABLE ON CODES(UOC)	(6) QTY
GROUP 0611 HORN,SIREN					
FIG.112 HORN BUTTON ASSEMBLY					
1	PFOZZ	19207	12255713	CABLE ASSEMBLY PART OF KIT P/N 11677308	1
2	PAOZZ	19207	8338561	.SHELL,ELECTRICAL CO PART OF KIT P/N 11677308	1
3	PAOZZ	19207	8338562	UOC:627,633 .INSULATOR,BUSHING PART OF KIT P/N 11677308	1
4	PAOZZ	19207	7982997	.TERMINAL,SOLDERED F PART OF KIT P/N 11677308	1
5	PAOZZ	73740	032262	.TERMINAL,QUICK DISC PART OF KIT P/N 11677308	1
6	PAOZZ	19207	12255677	GASKET PART OF KIT P/N 11677308	1
7	PAOZZ	19207	11677306	ADAPTER,HORN BUTTON PART OF KIT P/N/ 11677308	1
8	PAOZZ	96906	MS51861-40	SCREW,TAPPING,THREA PART OF KIT P/N 11677308	3
9	PAOZZ	19207	8754124	RING,RETAINING PART OF KIT P/N 11677308	1
10	PAOZZ	19207	10921898-1	SWITCH,PUSH PART OF KIT P/N 11677308	1
11	PAOZZ	19207	12255660	SPRING,HELICAL COMP PART OF KIT P/N 11677308	1
12	PAOZZ	96906	MS28775-032	PACKING,PREFORMED PART OF KIT P/N 11677308	1
END OF FIGURE					

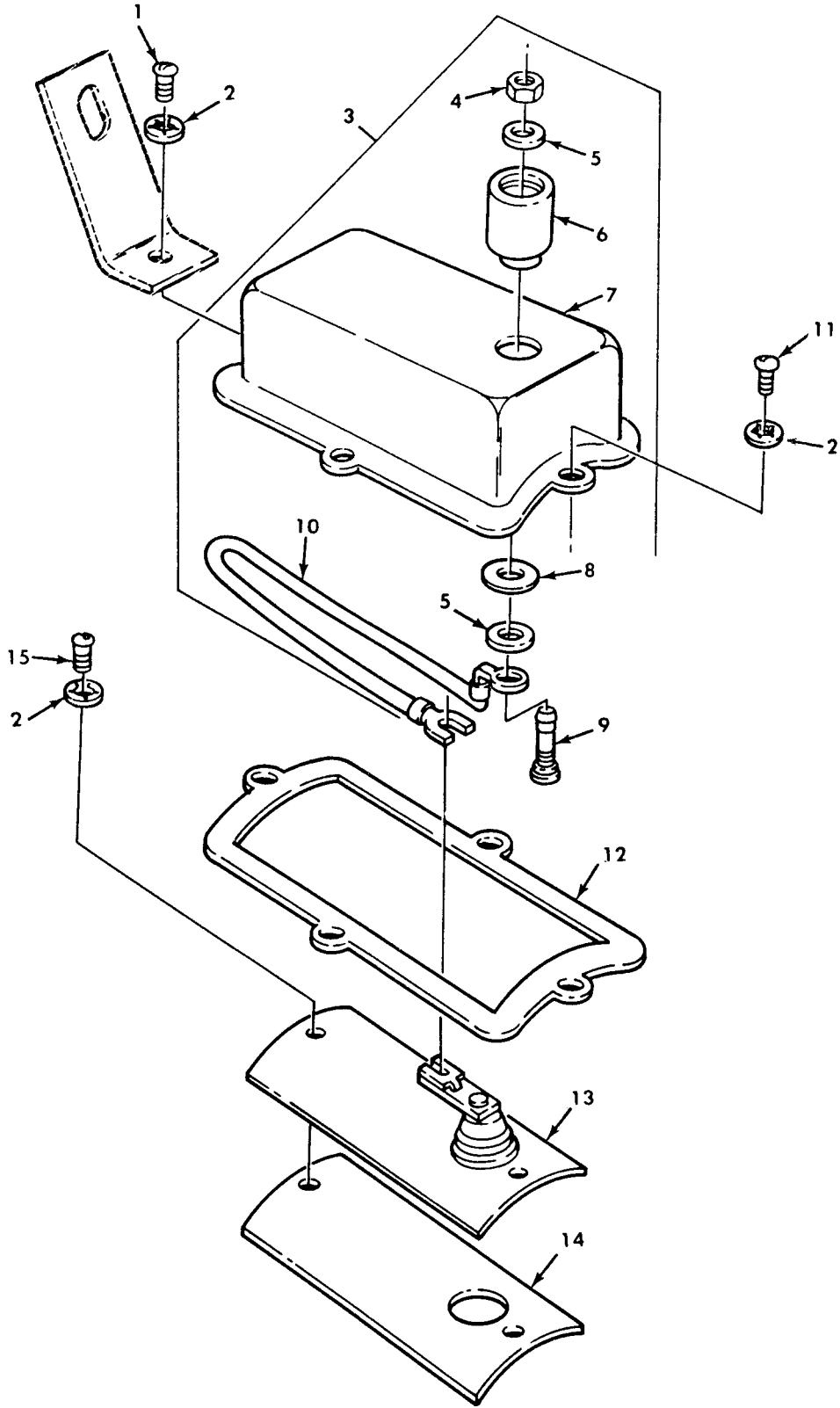

Figure 113. Horn Cover Assembly, Brush, and Related Parts.

## SECTION II

TM9-2320-260-20P

(1)	(2)	(3)	(4)	(5)	(6)
ITEM	SMR		PART		
NO	CODE	CAGEC	NUMBER	DESCRIPTION AND USABLE ON CODES(UOC)	QTY
GROUP 0611 HORN,SIREN					
FIG.113 HORN COVER ASSEMBLY,BRUSH AND RELATED PARTS					
1	PAOZZ	96906	MS35206-242	SCREW,MACHINE	1
2	PAOZZ	19207	7699091	WASHER,LOCK	6
3	PAOOO	77640	402235A1	COVER ASSEMBLY,CONT	1
4	PAOZZ	96906	MS25082-12	.NUT,PLAIN,HEXAGON	1
5	PAOZZ	96906	MS15795-908	.WASHER,FLAT	2
6	PAOZZ	19207	7982399	.BOOT,DUST AND MOIST	1
7	PAOZZ	1DD64	402235-A1	.COVER ASSEMBLY,CONT	1
8	PAOZZ	19207	7060041	.INSULATOR,WASHER	1
9	PAOZZ	19207	7060039	.TERMINAL,STUD	1
10	PAOZZ	19207	7060040	.CABLE ASSEMBLY,SPEC	1
11	PAOZZ	96906	MS35206-241	SCREW,MACHINE	3
12	PAOZZ	19207	7351272	GASKET PART OF KIT P/N/ 16677308	1
13	PAOZZ	77640	032156	BRUSH,ELECTRICAL CO	1
14	PAOZZ	19207	8728234	PAD,CUSHIONING	1
15	PAOZZ	96906	MS35206-240	SCREW,MACHINE	2
END OF FIGURE					

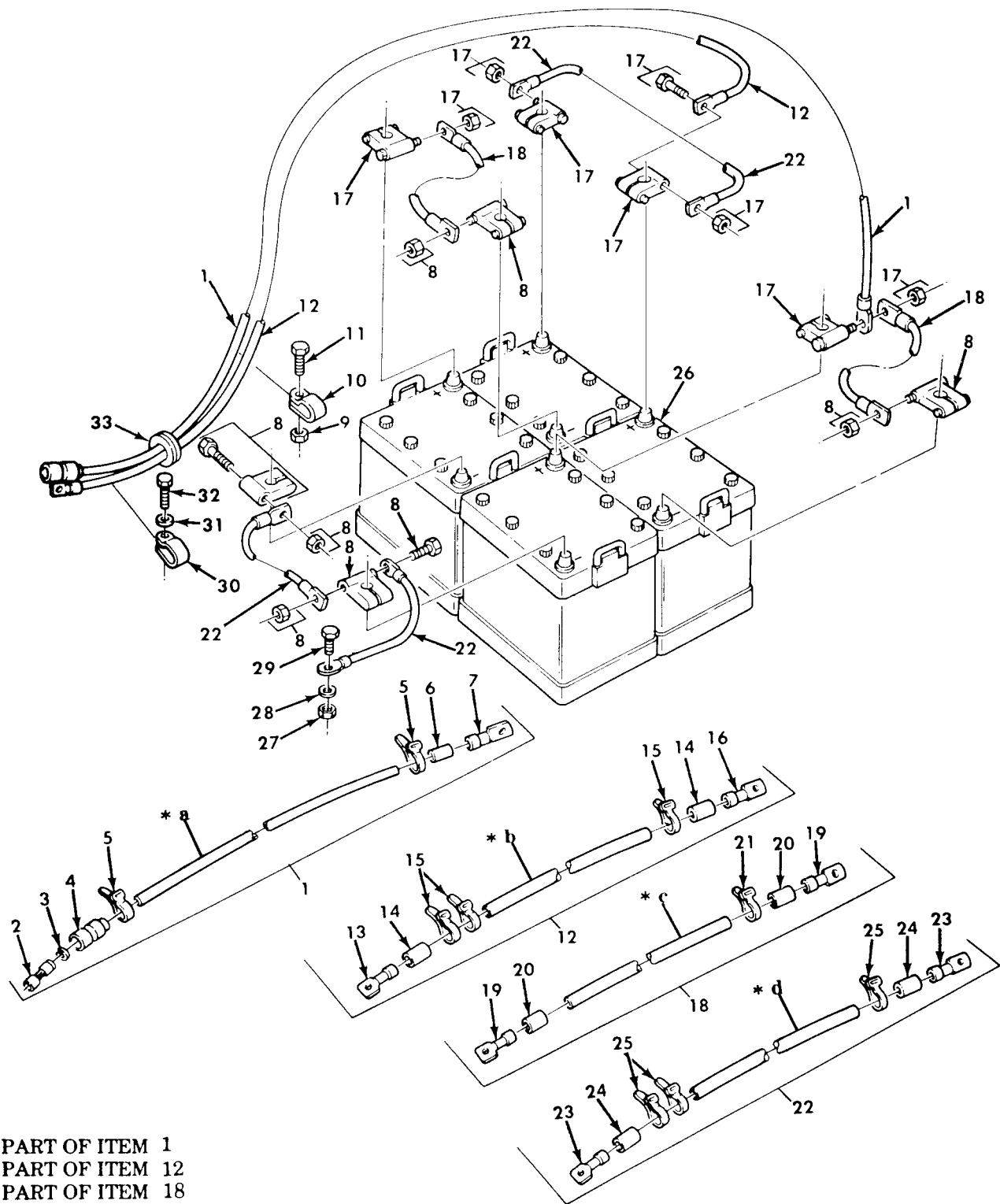

Figure 114. Batteries, Cables, and Terminal Clamps.



## SECTION II

TM9-2320-260-20P

(1)	(2)	(3)	(4)	(5)	(6)
ITEM	SMR		PART		
NO	CODE	CAGEC	NUMBER	DESCRIPTION AND USABLE ON CODES(UOC)	QTY
GROUP 0612 BATTERIES,STORAGE					
FIG.114 BATTERIES,CABLES,AND TERMINAL CLAMPS					
1	PAOOO	19207	11664634	LEAD ASSEMBLY,ELECT	1
2	PAOZZ	19207	8338564	.TERMINAL ASSEMBLY	1
3	PAOZZ	19207	8338570	.WASHER,FLAT	1
4	PAOZZ	19207	8338569	.SHELL,HEAD LIGHT CI	1
5	PAOZZ	81349	M43436/1-1	.BAND,MARKER	1
6	PAOZZ	19207	7056633	.INSULATION,SLEEVING	1
7	PAOZZ	96906	MS25036-114	.TERMIANL,LUG	1
8	PAOZZ	96906	MS75004-2	TERMINAL,LUG	4
9	PAOZZ	96906	MS21045-4	NUT,SELF-LOCKING,HE	1
10	PAOZZ	96906	MS21333-105	CLAMP,LOOP	1
11	PAOZZ	96906	MS90726-3	SCREW,CAP,HEXAGON H	1
12	MOOZZ	19207	11664629	CABLE ASSEMBLY MAKE FROM WIRE,P/N M13486-1-7	1
13	PAOZZ	96906	MS25036-133	.TERMINAL,LUG	1
14	PAOZZ	19207	7056640	.INSULATION SLEEVING	2
15	PAOZZ	81349	M43436/1-3	.BAND,MARKER	3
16	PAOZZ	19207	7355520	.TERMINAL,LUG	1
17	PAOZZ	96906	MS75004-1	TERMINAL,LUG	4
18	PAOOO	19207	7762738	LEAD,ELECTRICAL	2
19	PAOZZ	96906	MS25036-133	.TERMINAL,LUG	2
20	PAOZZ	19207	7056640	.INSULATION SLEEVING	2
21	PAOZZ	81349	M43436/1-3	.BAND,MARKER	1
22	PAOOO	19207	11664632	CABLE ASSEMBLY	3
23	PAOZZ	96906	MS25036-133	.TERMINAL,LUG	2
24	PAOZZ	19207	7056640	.INSULATION SLEEVING	2
25	PAOZZ	81349	M43436/1-3	.BAND, MARKER	3
26	PAOZZ	96906	MS52149-1	BATTERY,STORAGE	4
27	PAOZZ	96906	MS21045-6	NUT,SELF-LOCKING,HE	1
28	PAOZZ	96906	MS45904-76	WASHER,LOCK	2
29	PAOZZ	96906	MS90727-63	SCREW,CAP,HEXAGON H	1
30	PAOZZ	19207	7397785	CLAMP,LOOP	3
31	PAOZZ	96906	MS35338-46	WASHER,LOCK	3
32	PAOZZ	96906	MS90728-62	SCREW,CAP,HEXAGON H	3
33	PAOZZ	19207	11677776	GROMMET,NONMETALLIC	1

END OF FIGURE

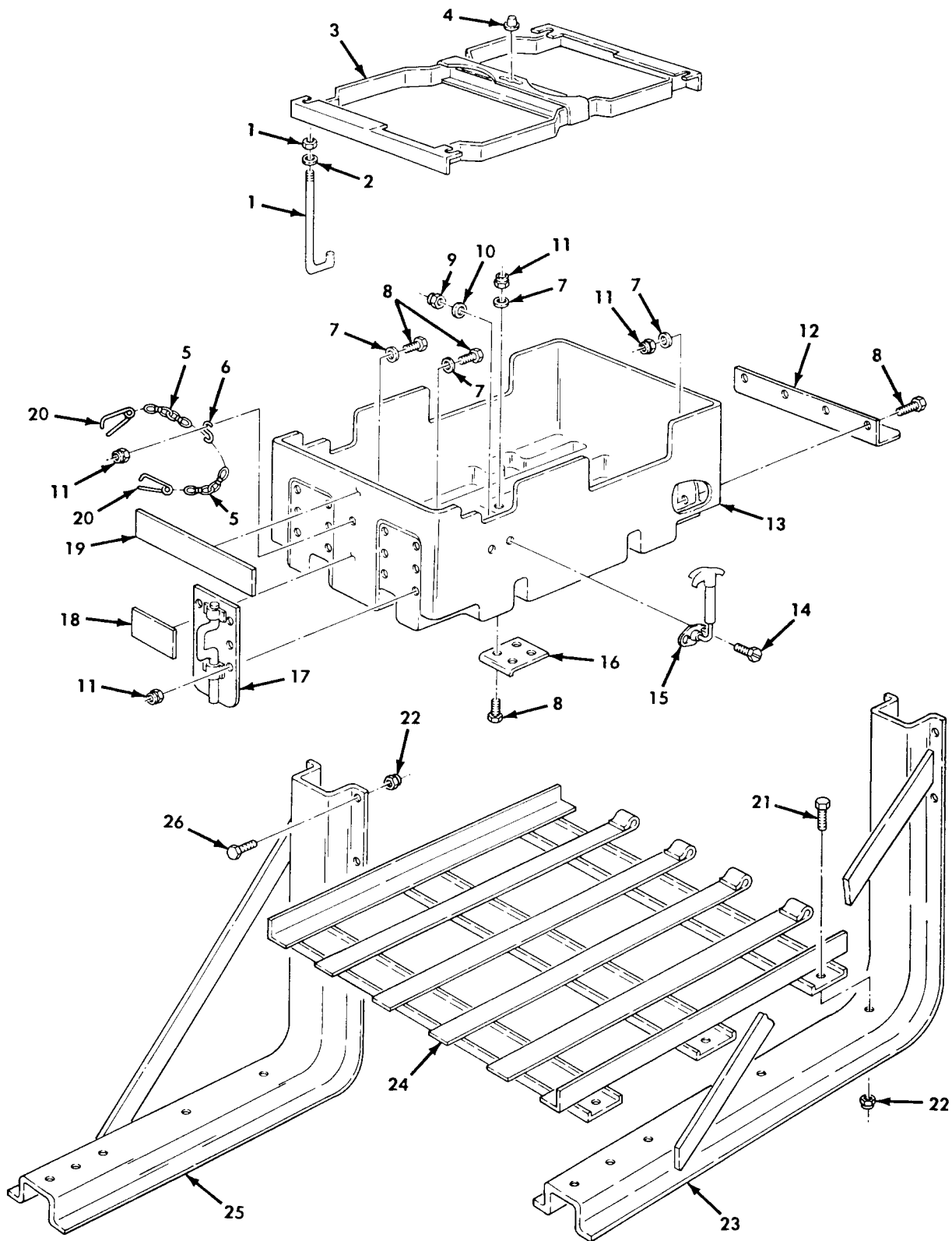

Figure 115. Battery Box Assembly, Cover, and Mounting Hardware.

## SECTION II

TM9-2320-260-20P

(1) ITEM NO	(2) SMR CODE	(3) CAGEC	(4) PART NUMBER	(5) DESCRIPTION AND USABLE ON CODES(UOC)	(6) QTY
GROUP 0612 BATTERIES,STORAGE					
FIG.115 BATTERY BOX ASSEMBLY,COVER, AND MOUNTING HARDWARE					
1	PAOZZ	19207	7397754	BOLT,HOOK	10
2	PAOZZ	96906	MS27183-15	WASHER,FLAT	10
3	PAOZZ	96906	MS53046-3	RETAINER,BATTERY	2
4	PAOZZ	83149	M5501/7-F6	CAP-PLUG,PROTECTIVE	2
5	MOOZZ	18876	819906	CHAIN,WELDLESS MAKE FROM CHAIN,P/N 819906	2
6	PAOZZ	96906	MS87006-13	HOOK,CHAINS	3
7	PAOZZ	96906	MS27183-8	WASHER,FLAT	13
8	PAOZZ	96906	MS51849-66	SCREW,MACHINE	13
9	PAOZZ	96906	MS21044-N4	NUT,SELF-LOCKING,HE	2
10	PAOZZ	96906	MS27183-10	WASHER,FLAT	2
11	PAOZZ	96906	MS21044-N3	NUT,SELF-LOCKING,HE	13
12	PAOZZ	19207	12368313	STOP PLATE	1
13	PAOZZ	19207	12375366	BATTERY BOX ASSEMBL TO BE USED WHEN REPLACING STEEL BATTERY BOX	2
14	PAOZZ	96906	MS90727-7	BOLT,MACHINE	2
15	PAOZZ	19207	7539197	FASTENER,CYLINDER,S	2
16	PAOZZ	19207	12368314	STOP PLATE	1
17	PAOZZ	19207	12368312	HANDLE ASSEMBLY	2
18	PAOZZ	19207	11664260	DECAL	1
19	PAOZZ	19207	12255637	DECAL	1
20	PAOZZ	19207	7418971	PIN,RETAINING	2
21	PAOZZ	96906	MS90726-110	SCREW,CAP,HEXAGON H	6
22	PAOZZ	96906	MS21045-8	NUT,SELF-LOCKIUNG ,HE	14
23	PAOZZ	19207	11664259	SUPPORT,RUNNING BOA UOC:614,623,624,625,626,627,666,634, 635,637,638	1
23	PAOZZ	19207	11664259-1	SUPPORT,RUNNING BOA UOC:620,621,622,628,629,630,631,632 636	1
24	PAOZZ	19207	11664272	TRAY,BATTERY	1
25	PAOZZ	19207	11664258	SUPPORT,FENDER	1
26	PAOZZ	96906	MS90727-114	SCREW,CAP,HEXAGON H UOC:614,623,624,625,626,627,633,634, 635,637,638	8
26	PAOZZ	96906	MS90727-115	SCREW,CAP,HEXAGON H UOC:620,621,622,628,629,630,631,632, 636	8
END OF FIGURE					

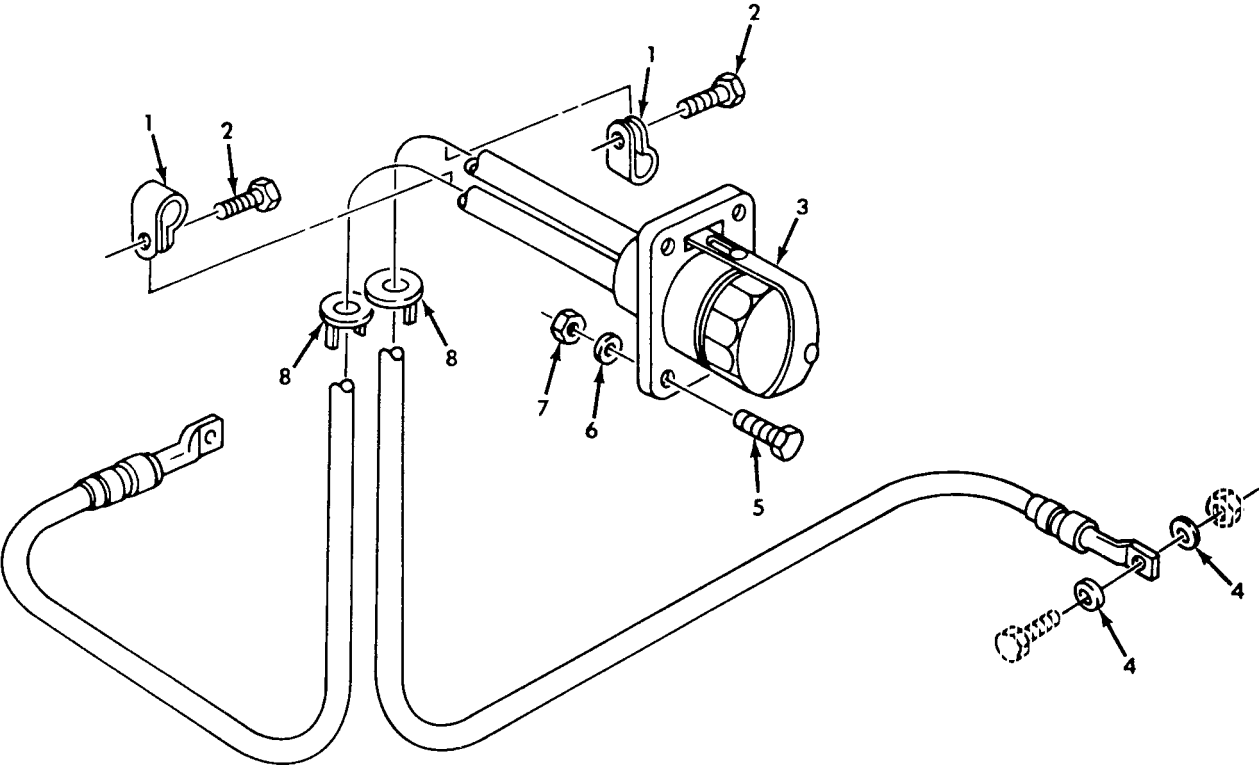

Figure 116. Slave Receptacle and Mounting Hardware.

## SECTION II

TM9-2320-260-20P

(1) ITEM NO	(2) SMR CODE	(3) CAGEC	(4) PART NUMBER	(5) DESCRIPTION AND USABLE ON CODES(UOC)	(6) QTY
GROUP 0612 BATTERIES,STORAGE					
FIG.116 SLAVE RECEPTACLE AND MOUNTING SOFTWARE					
1	PAOZZ	96906	MS21333-37	CLAMP,LOOP UOC:622,636	2
2	PAOZZ	96906	MS51861-47	SCREW,TAPPING,THREA UOC:622,636	2
3	PAOZZ	19207	7731421	RECEPTACLE ASSEMBLY UOC:622,636	1
4	PAOZZ	96906	MS45904-76	WASHER,LOCK UOC:622,636	2
5	PAOZZ	96906	MS90728-8	SCREW,CAP,HEXAGON H UOC:622,636	4
6	PAOZZ	96906	MS35338-44	WASHER,LOCK UOC:622,636	4
7	PAOZZ	96906	MS51967-2	NUT,PLAIN,HEXAGON UOC:622,636	4
8	PAOZZ	70797	3104	GROMMET,NONMETALLIC UOC:622,636	2

END OF FIGURE

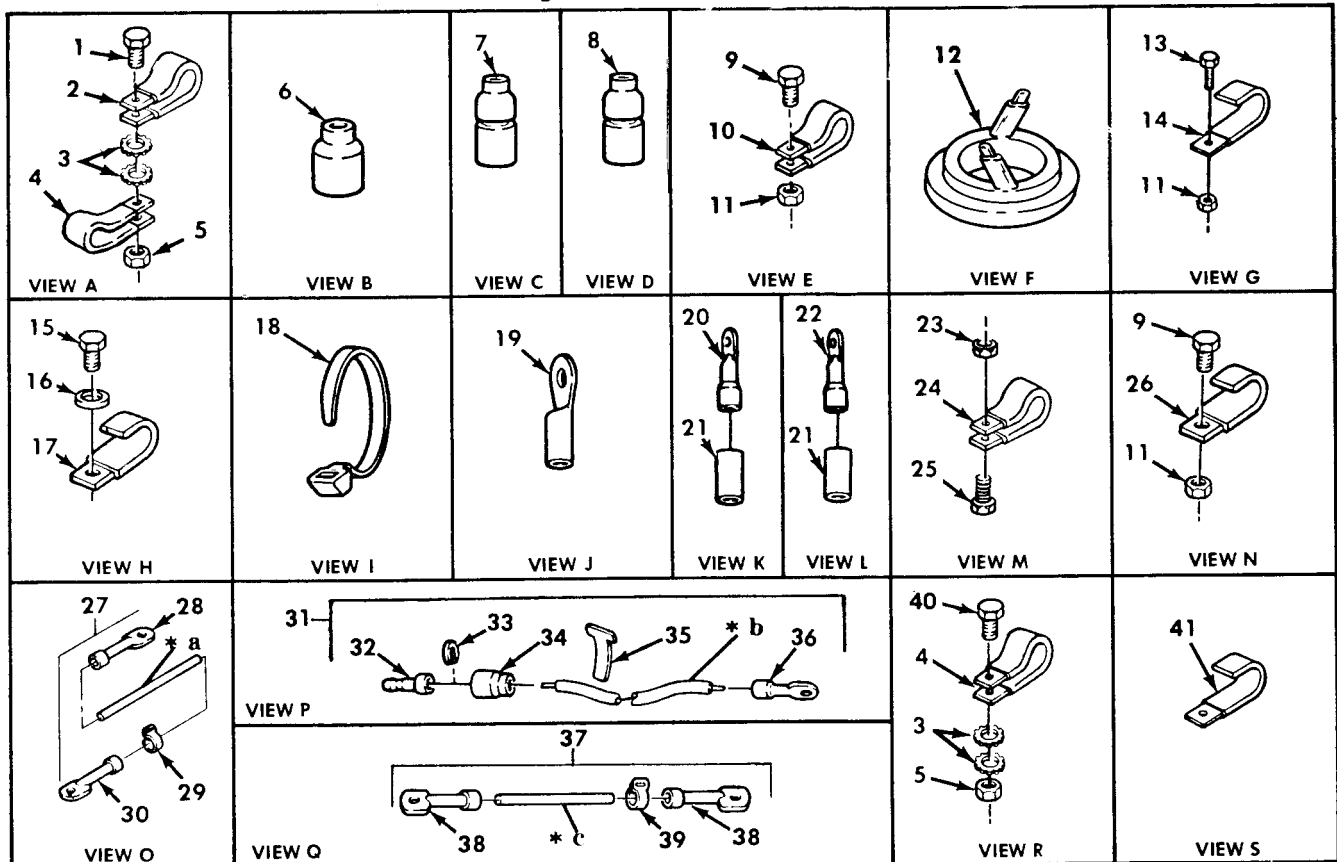
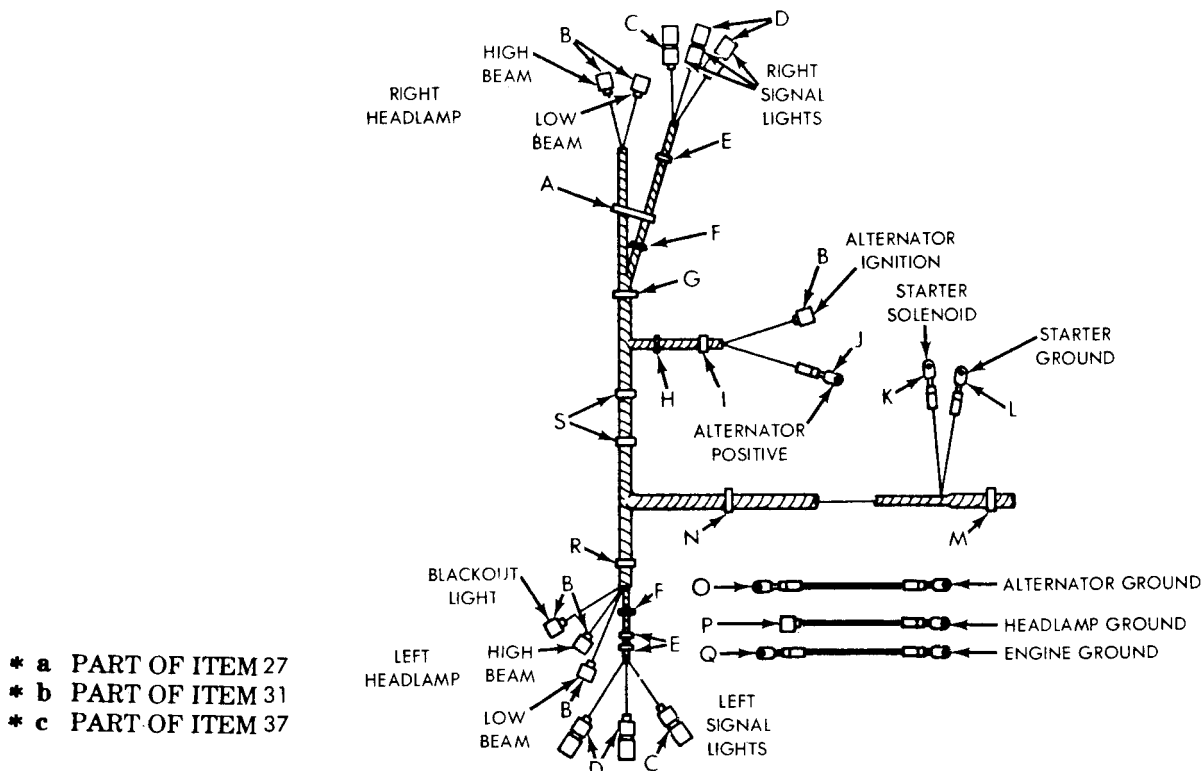

Figure 118. From Wiring Harness — Partial View.

## SECTION II

TM9-2320-260-20P

(1)	(2)	(3)	(4)	(5)	(6)
ITEM	SMR		PART		
NO	CODE	CAGEC	NUMBER	DESCRIPTION AND USABLE ON CODES(UOC)	QTY
GROUP 0613 CHASSIS WIRING HARNESS					
FIG.118 FRONT WIRING HARNESS					
PARTIAL VIEW					
1	PAOZZ	96906	MS90727-63	SCREW,CAP,HEXAGON H	1
2	PAOZZ	96906	MS21333-122	CLAMP,LOOP	1
3	PAOZZ	96906	MS45904-76	WASHER,LOCK	4
4	PAOZZ	96906	MS21333-126	CLAMP,LOOP	3
5	PAOZZ	96906	MS21045-6	NUT,SELF-LOCKING,HE	2
6	PAOZZ	96906	MS27142-2	CONNECTOR,PLUG,ELEC	6
7	PAOZZ	96906	MS27144-2	CONNECTOR,PLUG,ELEC	2
8	PAOZZ	96906	MS27144-1	CONNECTOR,PLUG,ELEC	4
9	PAOZZ	96906	MS90727-6	SCREW,CAP,HEXAGON H	6
10	PAOZZ	96906	MS21333-105	CLAMP,LOOP	3
11	PAOZZ	96906	MS21045-4	NUT,SELF-LOCKING,HE	6
12	PAOZZ	70797	3104	GROMMET,NONMETALLIC	2
13	PAOZZ	96906	MS90727-5	SCREW,CAP,HEXAGON H	1
14	PAOZZ	19207	8330344	STRAP,RETAINING	1
15	PAOZZ	96906	MS90728-57	SCREW,CAP,HEXAGON H	1
16	PAOZZ	96906	MS35335-35	WASHER,LOCK	2
17	PAOZZ	19207	8330340	STRAP,RETAINING	1
18	PAOZZ	06383	SST2SC	STRAP,TIEDOWN,ELECT	1
19	PAOZZ	96906	MS20659-141	TERMINAL,LUG	1
20	PAOZZ	59730	TG2	TERMINAL,LUG	1
21	PAOZZ	19207	7056633	INSULATION SLEEVING	2
22	PAOZZ	96906	MS20659-166	TERMINAL,LUG	1
23	PAOZZ	96906	MS21045-5	NUT,SELF-LOCKING,HE	2
24	PAOZZ	96906	MS21333-116	CLAMP,LOOP	2
25	PAOZZ	96906	MS90726-34	BOLT,MACHINE	1
26	PAOZZ	19207	8330341	STRAP,RETAINING	2
27	PAOOO	19207	11648772	LEAD,ELECTRICAL	1
28	PAOZZ	96906	MS20659-108	.TERMINAL,LUG	1
29	PAOZZ	81349	M43436/1-2	.BAND,MARKER	1
30	PAOZZ	19207	7056715	.TERMINAL,LUG	1
31	PFOOO	19207	10938046	LEAD,ELECTRICAL	2
32	PAOZZ	96906	MS27148-2	.CONTACT,ELECTRICAL	1
33	PAOZZ	19207	8338567	.WASHER,SLOTTED	1
34	PAOZZ	19207	8338566	.SHELL,ELECTRIC CO	1
35	PAOZZ	81349	M43436/1-1	.BAND,MARKER	1
36	PAOZZ	19207	7056711	.TERMINAL,LUG	1
37	PFOOO	19207	11664641	LEAD ASSEMBLY	2
38	PAOZZ	19207	7056715	.TERMINAL,LUG	2
39	PAOZZ	81349	M43436/1-2	.BAND,MARKER	1
40	PAOZZ	96906	MS90726-60	SCREW,CAP,HEXAGON H	1
41	PAOZZ	19207	8330343	STRAP,RETAINING	2

END OF FIGURE

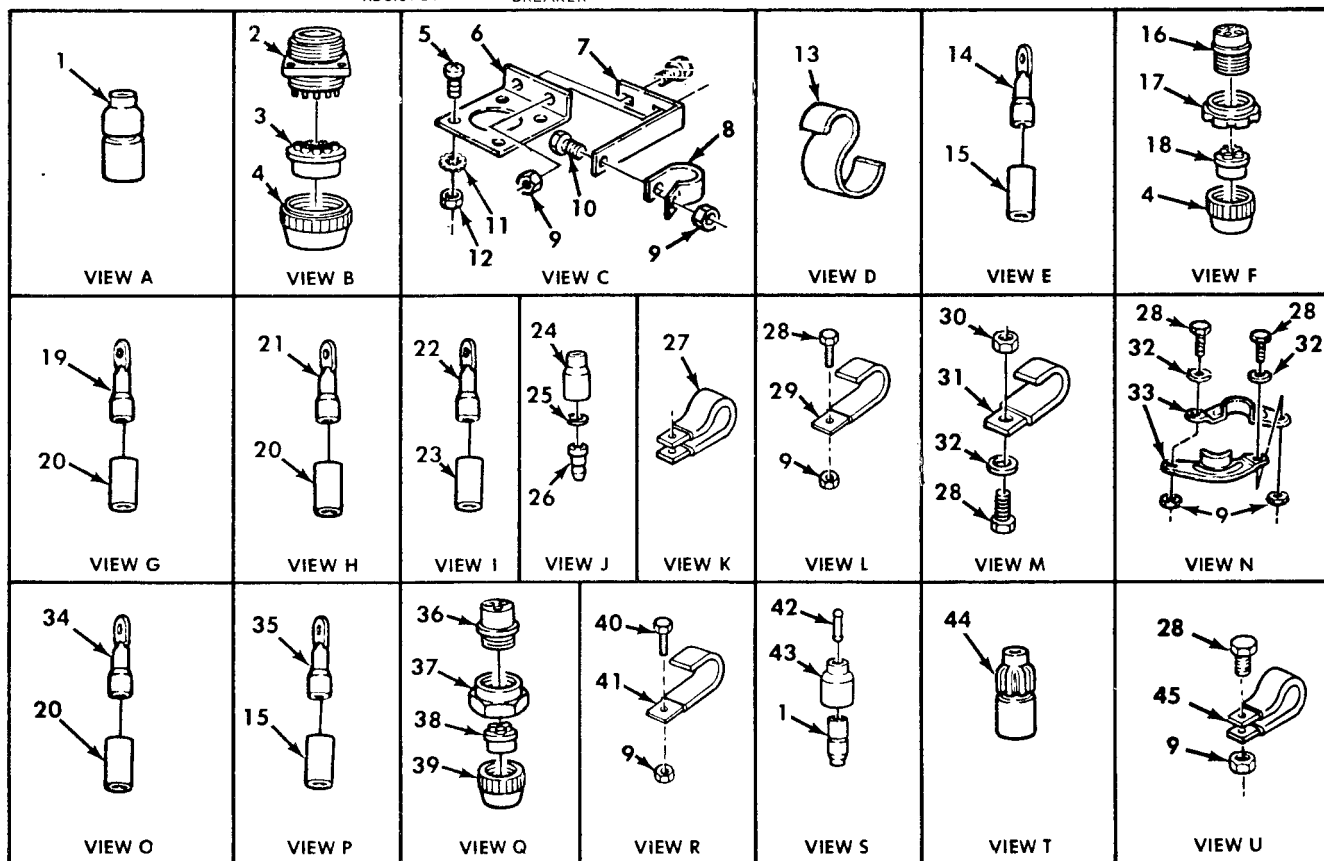
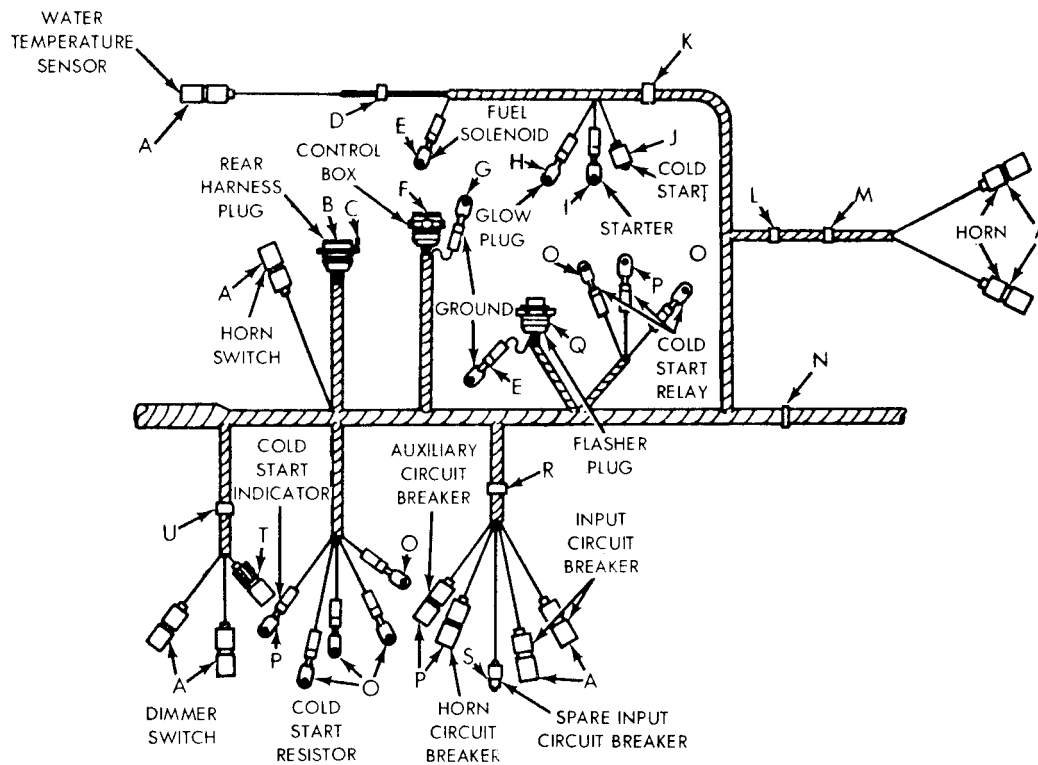

Figure 119. Front Wiring Harness — Partial View.



## SECTION II

TM9-2320-260-20P

(1) ITEM NO	(2) SMR CODE	(3) CAGEC	(4) PART NUMBER	(5) DESCRIPTION AND USABLE ON CODES(UOC)	(6) QTY
GROUP 0613 CHASSIS WIRING HARNESS					
FIG.119 FRONT WIRING HARNESS PARTIAL VIEW					
1	PAOZZ	96906	MS27144-1	CONNECTOR, PLUG, ELEC	11
2	PAOZZ	19207	7716794	CONNECTOR, RECEPTACL	1
3	PAOZZ	19207	7722333	BUSHING, NONMETALLIC	1
4	PAOZZ	72869	7723309	NUT, PLAIN, KNURLED	2
5	PAOZZ	96906	MS35206-244	SCREW, MACHINE	4
6	PFOZZ	19207	10899434	BRACKET, ANGLE	1
7	PFOZZ	19207	11648477	BRACKET, ANGLE	1
8	PAOZZ	96906	MS21333-116	CLAMP, LOOP	1
9	PAOZZ	96906	MS21045-4	NUT, SELF-LOCKING, HE	8
10	PAOZZ	96906	MS90727-5	SCREW, CAP, HEXAGON H	1
11	PAOZZ	96906	MS35335-31	WASHER, LOCK	4
12	PAOZZ	96906	MS35649-282	NUT, PLAIN, HEXAGON	4
13	PAOZZ	19207	7059459	CLIP, SPRING TENSION	1
14	PAOZZ	19207	7056708	TERMINAL, LUG	2
15	PAOZZ	19207	7056634	INSULATION SLEEVING	2
16	PAOZZ	19207	8724260	CONNECTOR, PLUG, ELEC	1
17	PAOZZ	19207	7716634	NUT, COUPLING, ELECTR	1
18	PAOZZ	19207	8724264	GROMMET, NONMETALLIC	1
19	PAOZZ	19207	7056704	TERMINAL, LUG	1
20	PAOZZ	19207	7056633	INSULATION SLEEVING	10
21	PAOZZ	59730	TG2	TERMINAL, LUG	1
22	PAOZZ	96906	MS20659-142	TERMINAL, LUG	1
23	PAOZZ	19207	7056635	INSULATOR, BUSHING	1
24	PAOZZ	19207	8338572	SHELL, ELECTRICAL CO	1
25	PAOZZ	19207	8338573	WASHER, SLOTTED	1
26	PAOZZ	96906	MS27148-1	CONTACT, ELECTRICAL	1
27	PAOZZ	96906	MS21333-126	CLAMP, LOOP	1
28	PAOZZ	96906	MS90727-6	SCREW, CAP, HEXAGON H	5
29	PAOZZ	19207	8330341	STRAP, RETAINING	1
30	PAOZZ	96906	MS21045-6	NUT, SELF-LOCKING, HE	1
31	PAOZZ	19207	8330339	STRAP, RETAINING	1
32	PAOZZ	96906	MS27183-10	WASHER, FLAT	3
33	PAOZZ	19207	7397744	RETAINER, WIRING HAR	2
34	PAOZZ	96906	MS20659-105	TERMINAL, LUG	6
35	PAOZZ	96906	MS20659-104	TERMINAL, LUG	2
36	PAOZZ	77820	10-42617-10S	CONNECTOR, PLUG, ELEC	1
37	PAOZZ	19207	7527645	NUT, COUPLING, ELECTR	1
38	PAOZZ	19207	7722344	INSERT, ELECTRICAL C	1
39	PAOZZ	19207	7723307	NUT, BUSHING RETAINE	1
40	PAOZZ	96906	MS90727-7	SCREW, CAP, HEXAGON H	1
41	PAOZZ	19207	8330343	STRAP, RETAINING	1
42	PAOZZ	19207	7982907	DUMMY CONNECTOR, PLU	1
43	PAOZZ	19207	8338566	SHELL, ELECTRICAL CO	1
44	PAOZZ	96906	MS27144-3	CONNECTOR, PLUG, ELEC	1
45	PAOZZ	81348	CMDX2-3PT573036	CLAMP, LOOP	1

END OF FIGURE

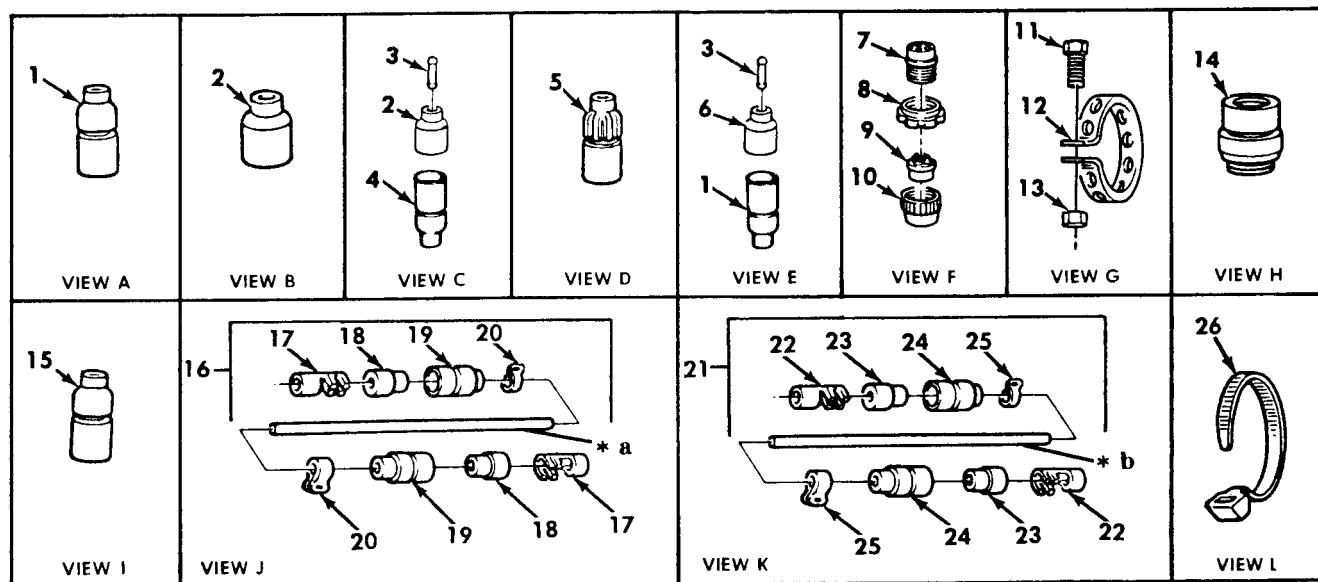
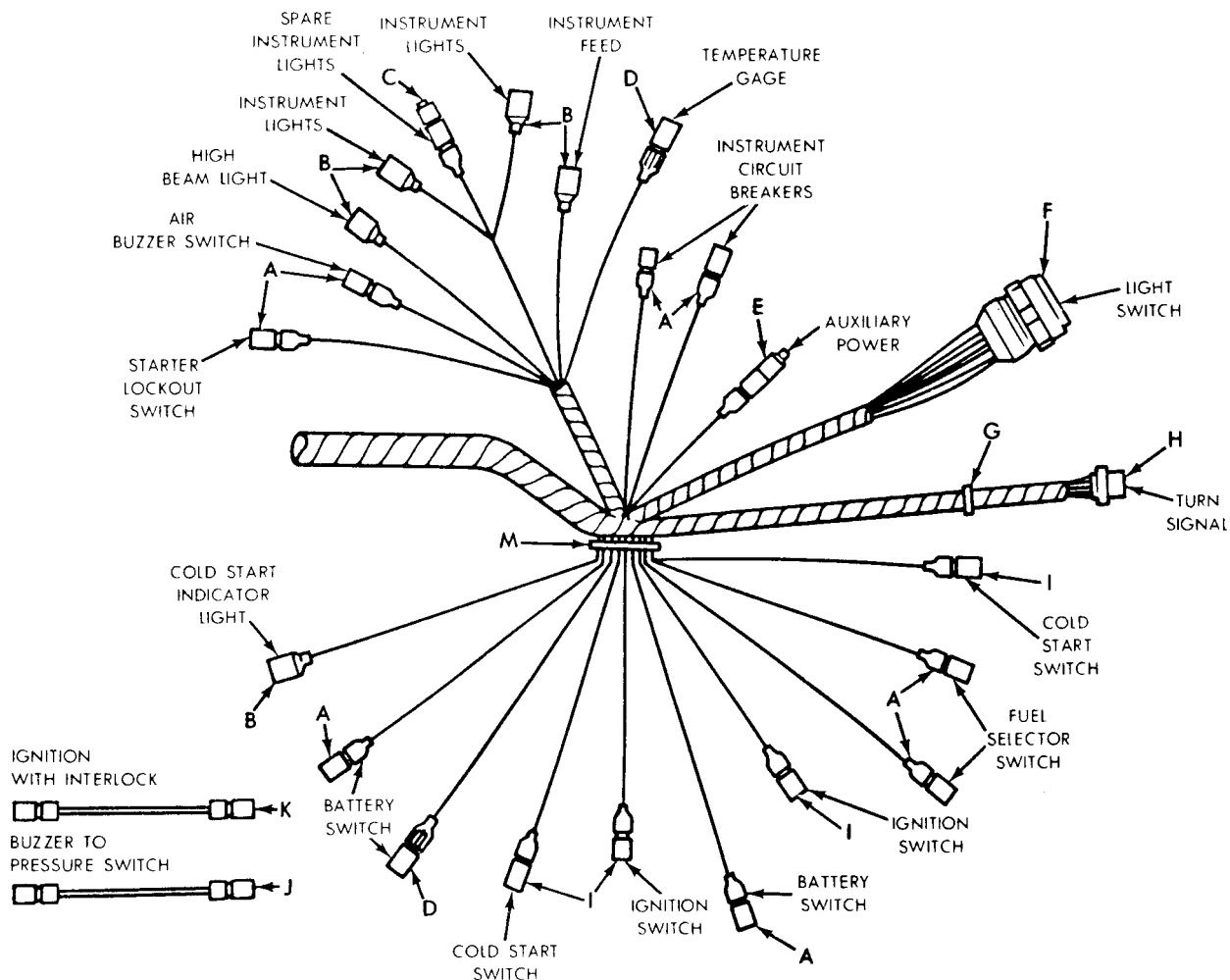

\* a PART OF ITEM 16

\* b PART OF ITEM 21

Figure 120. Front Wiring Harness — Partial View.

## SECTION II

TM9-2320-260-20P

(1)	(2)	(3)	(4)	(5)	(6)
ITEM	SMR		PART		
NO	CODE	CAGEC	NUMBER	DESCRIPTION AND USABLE ON CODES(UOC)	QTY
GROUP 0613 CHASSIS WIRING HARNESS					
FIG.120 FRONT WIRING HARNESS					
PARTIAL VIEW					
1	PAOZZ	96906	MS27144-1	CONNECTOR, PLUG, ELEC	9
2	PAOZZ	96906	MS27142-2	CONNECTOR, PLUG, ELEC	6
3	PAOZZ	19207	7982907	DUMMY CONNECTOR, PLU	2
4	PAOZZ	19207	8338561	SHELL, ELECTRICAL CO	1
5	PAOZZ	96906	MS27144-3	CONNECTOR, PLUG, ELEC	2
6	PAOZZ	19207	8338566	SHELL, ELECTRICAL CO	1
7	PAOZZ	19207	8724258	CONNECTOR, PLUG, ELEC	1
8	PAOZZ	19207	7723309	NUT, PLAIN, KNURLED	1
9	PAOZZ	19207	7722333	BUSHING, NONMETALLIC	1
10	PAOZZ	19207	7716634	NUT, COUPLING, ELECTR	1
11	PAOZZ	96906	MS35206-279	SCREW, MACHINE	1
12	PAOZZ	19207	8724501	STRAP, TIEDOWN, ELECT	1
13	PAOZZ	96906	MS51967-2	NUT, PLAIN, HEXAGON	1
14	PAOZZ	96906	MS3456W18-8S	CONNECTOR, PLUG, ELEC	1
15	PAOZZ	96906	MS27143-1	CONNECTOR, PLUG, ELEC	4
16	PAOOO	19207	11664686	LEAD, ELECTRICAL	1
17	PAOZZ	19207	7982997	. TERMINAL, SOLDERED F	2
18	PAOZZ	19207	8338562	. INSULATOR, BUSHING	2
19	PAOZZ	19207	8338561	. SHELL, ELECTRICAL CO	2
20	PAOZZ	81349	M43436/1-1	. BAND, MARKER	2
21	PAOOO	19207	7363008	LEAD ASSEMBLY	1
22	PAOZZ	19207	7982997	. TERMINAL, SOLDERED F	2
23	PAOZZ	19207	8338562	. INSULATOR, BUSHING	2
24	PAOZZ	19207	8338561	. SHELL, ELECTRICAL CO	2
25	PAOZZ	81349	M43436/1-1	. BAND, MARKER	2
26	PAOZZ	06383	SST2SC	STRAP, TIEDOWN, ELECT	1

END OF FIGURE



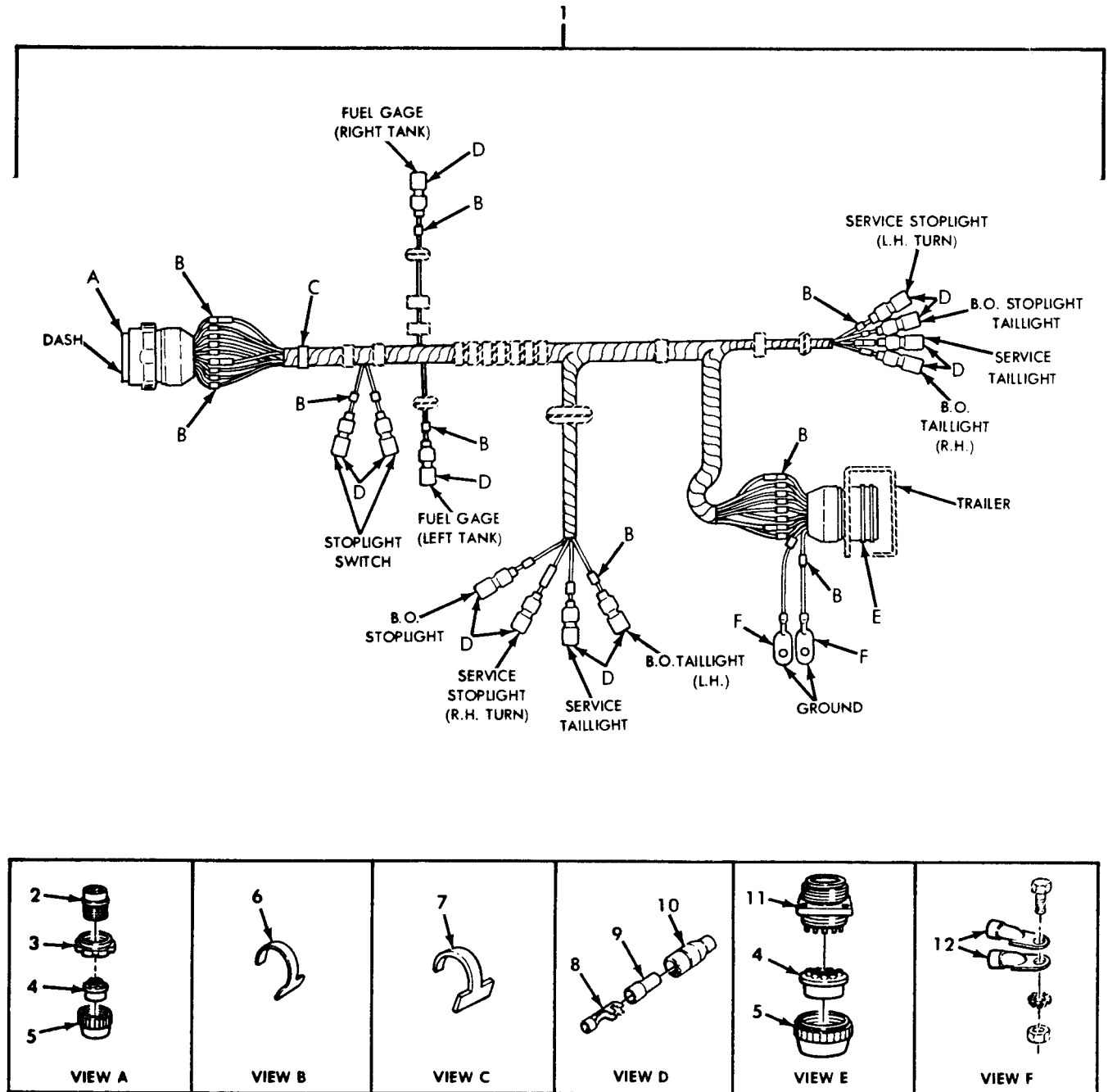

Figure 121. Rear Wiring Harness, Wrecker (Sheet 1 of 2).

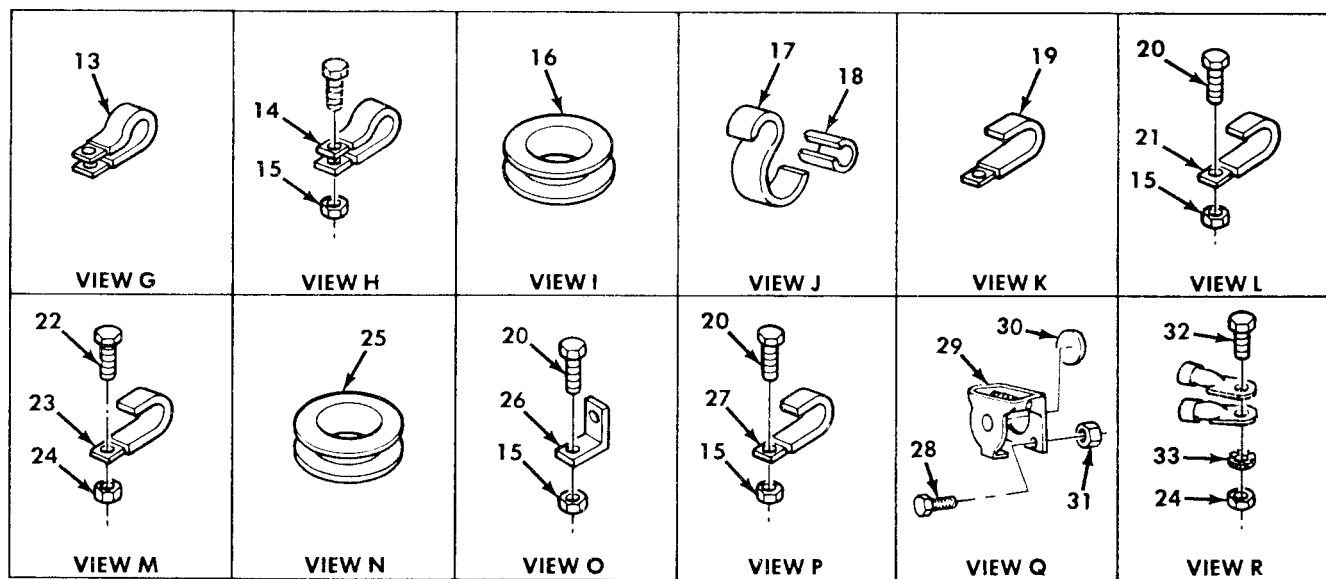
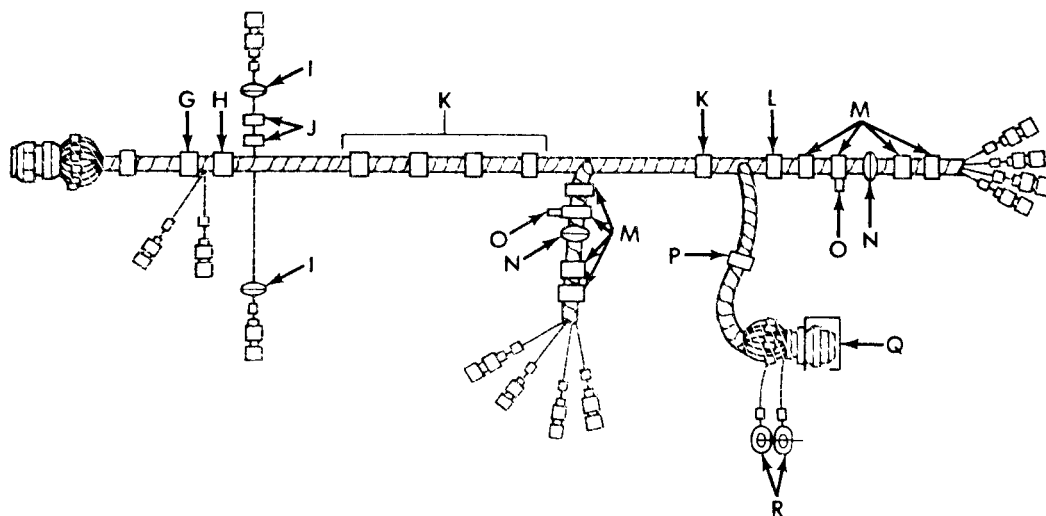

Figure 121. Rear Wiring Harness, Wrecker (Sheet 2 of 2).

## SECTION II

TM9-2320-260-20P

(1) ITEM NO	(2) SMR CODE	(3) CAGEC	(4) PART NUMBER	(5) DESCRIPTION AND USABLE ON CODES(UOC)	(6) QTY
GROUP 0613 CHASSIS WIRING HARNESS					
FIG.121 REAR WIRING HARNESS,WRECKER					
2	PAOZZ	19207	8724257	.CONNECTOR,PLUG,ELEC UOC:622	1
3	PAOZZ	19207	7716634	.NUT,COUPLING,ELECTR UOC:622	1
4	PAOZZ	19207	7722333	.BUSHING,NONMETALLIC UOC:622	2
5	PAOZZ	72869	7723309	.NUT,PLAIN,KNURLED UOC:622	2
6	PAOZZ	81349	M43436/1-1	.BAND,MARKER UOC:622	38
7	PAOZZ	81349	M43436/1-3	.BAND,MARKER UOC:622	1
8	PAOZZ	19207	7982997	.TERMINAL,SOLDERED F UOC:622	12
9	PAOZZ	19207	8338562	.INSULATOR,BUSHING UOC:622	12
10	PAOZZ	19207	8338561	.SHELL,ELECTRICAL CO UOC:622	12
11	PAOZZ	96906	MS75021-2	.CONNECTOR,RECEPTACL UOC:622	1
12	PAOZZ	19207	7056711	.TERMINAL,LUG UOC:622	2
13	PAOZZ	96906	MS21333-126	CLAMP,LOOP UOC:622	1
14	PAOZZ	96906	MS21333-104	CLAMP,LOOP UOC:622	1
15	PAOZZ	96906	MS21045-4	NUT,SELF-LOCKING,HE UOC:622	5
16	PAOZZ	19207	7397790	GROMMET,REAR WIRING UOC:622	2
17	PAOZZ	19207	7059459	CLIP,SPRING TENSION UOC:622	2
18	PAOZZ	19207	11648633	CONDUIT,NONMETALLIC UOC:622	2
19	PAOZZ	19207	8330341	TRAP,RETAINING UOC:622	5
20	PAOZZ	96906	MS90727-6	SCREW,CAP,HEXAGON H UOC:622	8
21	PAOZZ	19207	8330338	STRAP,RETAINING UOC:622	1
22	PAOZZ	96906	MS90727-58	SCREW,CAP,HEXAGON H UOC:622	4
23	PAOZZ	19207	8330340	STRAP,RETAINING UOC:622	4
24	PAOZZ	96906	MS51922-21	NUT,SELF-LOCKING,HE UOC:622	5
25	PAOZZ	19207	7397775	BUSHING,SLEEVE UOC:622	2

## SECTION II

TM9-2320-260-20P

(1) ITEM NO	(2) SMR CODE	(3) CAGEC	(4) PART NUMBER	(5) DESCRIPTION AND USABLE ON CODES(UOC)	(6) QTY
26	PAOZZ	19207	7414917	BRACKET,ANGLE UOC:622	2
27	PAOZZ	19207	8330343	STRAP,RETAINING UOC:622	1
28	PAOZZ	96906	MS90727-13	SCREW,CAP,HEXAGON H UOC:622	4
29	PAOZZ	19207	7731428	COVER,ELECTRICAL CO REAR WIRING HARNESS UOC:622	1
30	PAOZZ	19207	8701263	DISC UOC:622	1
32	PAOZZ	24617	425601	SCREW,ASSEMBLED WAS UOC:622	1
33	PAOZZ	96906	MS35335-35	WASHER,LOCK UOC:622	1

END OF FIGURE



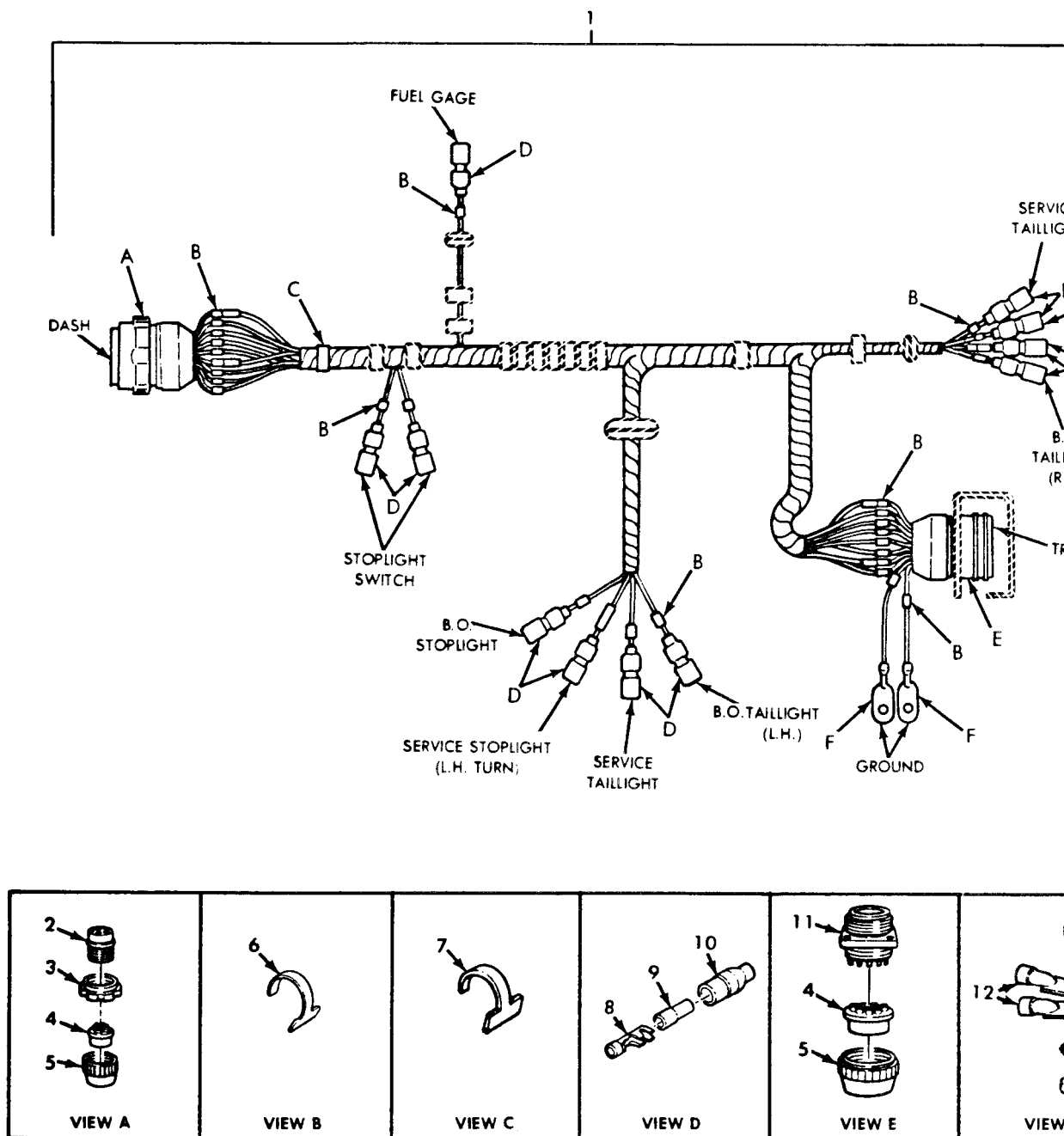

Figure 122. Rear Wiring Harness, Bridge Transport (Sheet 1 of 2).

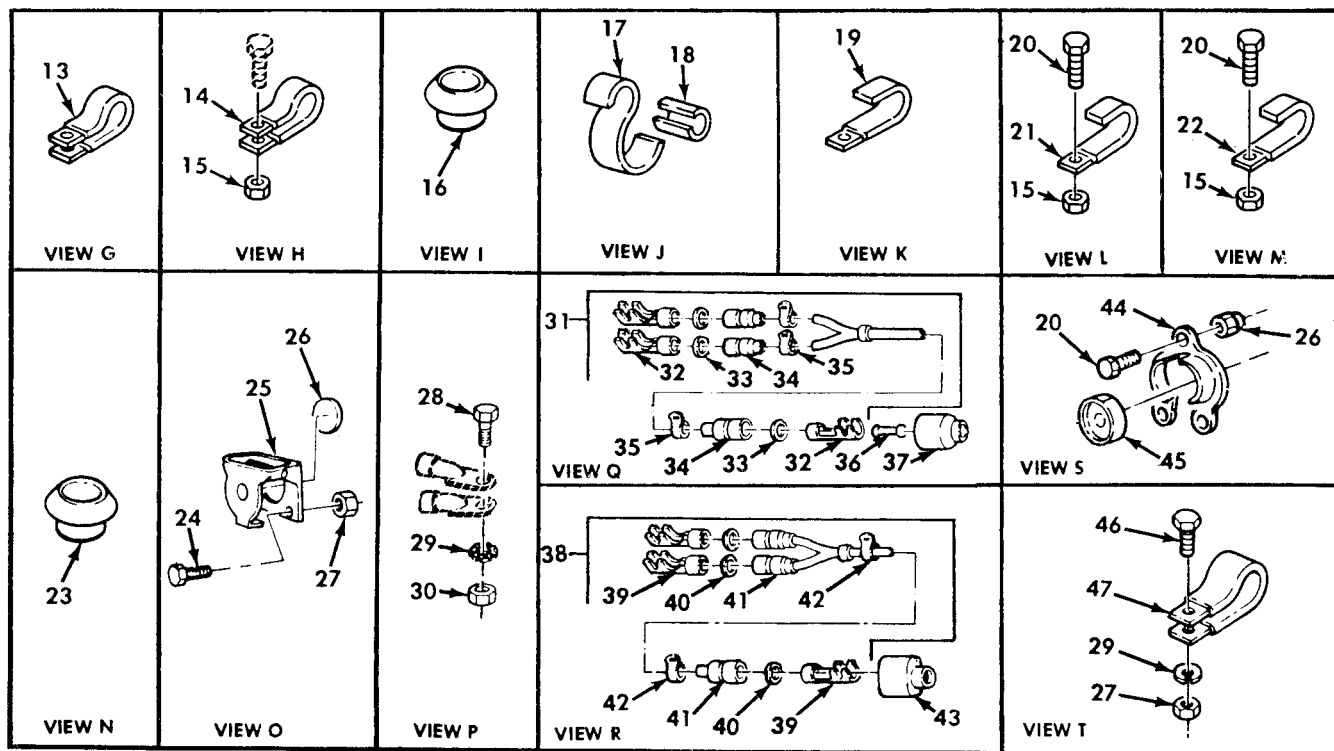
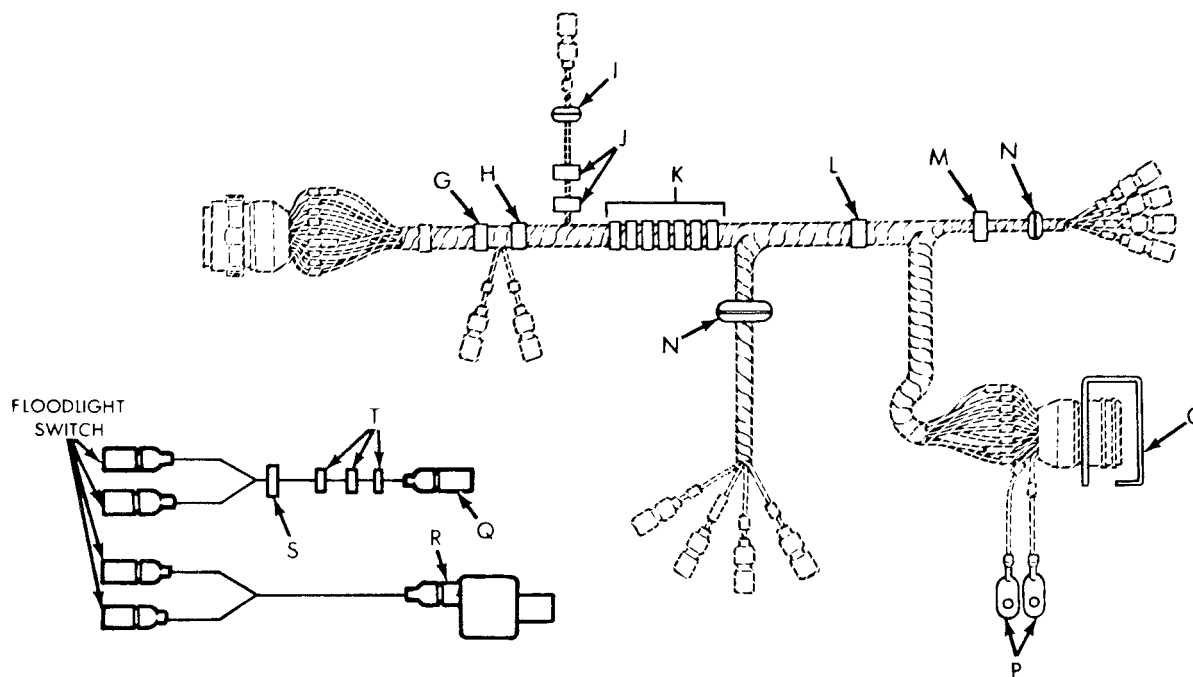

Figure 122. Rear Wiring Harness, Bridge Transport (Sheet 2 of 2).

## SECTION II

TM9-2320-260-20P

(1) ITEM NO	(2) SMR CODE	(3) CAGEC	(4) PART NUMBER	(5) DESCRIPTION AND USABLE ON CODES(UOC)	(6) QTY
GROUP 0613 CHASSIS WIRING HARNESS					
FIG.122 REAR WIRING HARNESS,BRIDGE TRANSPORT					
2	PAOZZ	19207	8724257	.CONNECTOR,PLUG,ELEC UOC:620	1
3	PAOZZ	19207	7716634	.NUT,COUPLING,ELECTR UOC:620	1
4	PAOZZ	19207	7722333	.BUSHING,NONMETALLIC UOC:620	2
5	PAOZZ	72869	7723309	.NUT,PLAIN,KNURLED UOC:620	2
6	PAOZZ	81349	M43436/1-1	.BAND,MARKER UOC:620	36
7	PAOZZ	81349	M43436/1-3	.BAND,MARKER UOC:629	1
8	PAOZZ	19207	7982997	.TERMINAL,SOLDERED F UOC:620	11
9	PAOZZ	19207	8338562	.INSULATOR,BUSHING UOC:620	11
10	PAOZZ	19207	8338561	.SHELL,ELECTRICAL CO UOC:620	11
11	PAOZZ	96906	MS75021-2	.CONNECTOR,RECEPTACL UOC:620	1
12	PAOZZ	19207	7056711	.TERMINAL,LUG UOC:620	2
13	PAOZZ	96906	MS21333-126	CLAMP,LOOP UOC:620	1
14	PAOZZ	96906	MS21333-104	CLAMP,LOOP UOC:620	1
15	PAOZZ	96906	MS21045-4	NUT,SELF-LOCKING,HE UOC:620	3
16	PAOZZ	19207	7397790	GROMMET,REAR WIRING UOC:620	1
17	PAOZZ	19207	7059459	CLIP,SPRING TENSION UOC:620	2
18	PAOZZ	19207	11648633	CONDUIT,NONMETALLIC UOC:620	2
19	PAOZZ	19207	8330341	STRAP,RETAINING UOC:620	7
20	PAOZZ	96906	MS90727-6	SCREW,CAP,HEXAGON H UOC:620	4
21	PAOZZ	19207	8330343	STRAP,RETAINING UOC:620	1
22	PAOZZ	19207	8330338	STRAP,RETAINING UOC:620	1
23	PAOZZ	19207	7397775	BUSHING,SLEEVE UOC:620	2
24	PAOZZ	96906	MS90727-13	SCREW,CAP,HEXAGON H UOC:620	4
25	PAOZZ	19207	7731428	COVER,ELECTRICAL CO	1

## SECTION II TM9-2320-260-20P

(1) ITEM NO	(2) SMR CODE	(3) CAGEC	(4) PART NUMBER	(5) DESCRIPTION AND USABLE ON CODES(UOC)	(6) QTY
26	PAOZZ	19207	8701263	UOC:620 DISC	1
27	PAOZZ	96906	MS21044N4	NUT, SELF-LOCKING, HE UOC:620	9
28	PAOZZ	24617	425601	SCREW, ASSEMBLED WAS UOC:620	1
29	PAOZZ	96906	MS35335-35	WASHER, LOCK UOC:620	1
30	PAOZZ	96906	MS51922-21	NUT, SELF-LOCKING, HE UOC:620	1
31	PAOOO	19207	7363004-1	CABLE ASSEMBLY, SPEC UOC:620	1
32	PAOZZ	19207	7982997	. TERMINAL, SOLDERED F UOC:620	3
33	PAOZZ	19207	8338570	. WASHER, FLAT UOC:620	3
34	PAOZZ	19207	8338569	. SHELL, HEAD LIGHT CI UOC:620	3
35	PAOZZ	81349	M43436/1-1	. BAND, MARKER UOC:620	3
36	PAOZZ	19207	7982907	DUMMY CONNECTOR, PLU UOC:620	1
37	PAOZZ	19207	8338566	SHELL, ELECTRICAL CO UOC:620	1
38	PAOOO	19207	7363005-1	CABLE ASSEMBLY, SPEC UOC:620	1
39	PAOZZ	19207	7982997	. TERMINAL, SOLDERED F UOC:620	3
40	PAOZZ	19207	8338570	. WASHER, FLAT UOC:620	3
41	PAOZZ	19207	8338569	. SHELL, HEAD LIGHT CI UOC:620	3
42	PAOZZ	96906	M43436/1-1	. BAND, MARKER UOC:620	2
43	PAOZZ	96906	MS27147-1	ADAPTER, CONNECTOR UOC:620	1
44	PAOZZ	19207	7409989	GROMMET RETAINER UOC:620	1
45	PAOZZ	19207	7409986	BUSHING, NONMETALLIC UOC:620	1
46	PAOZZ	96906	MS35207-280	SCREW, MACHINE UOC:620	3
47	PAOZZ	81348	CMDX2-3PT573036	CLAMP, LOOP UOC:620	3

END OF FIGURE

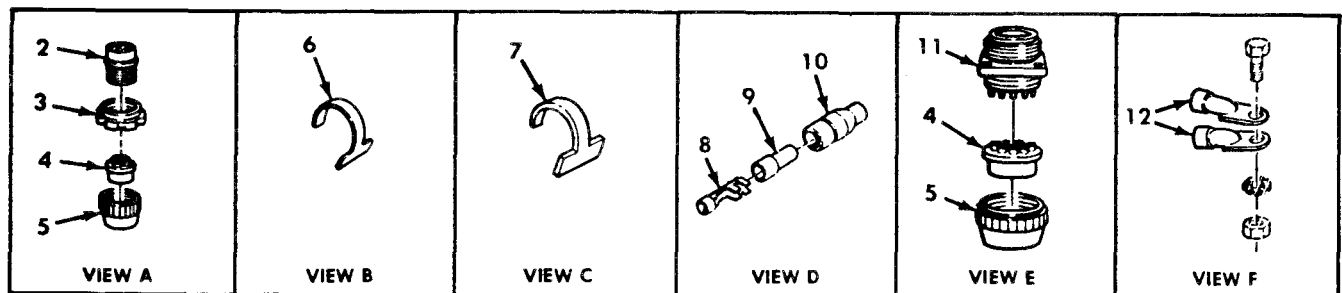
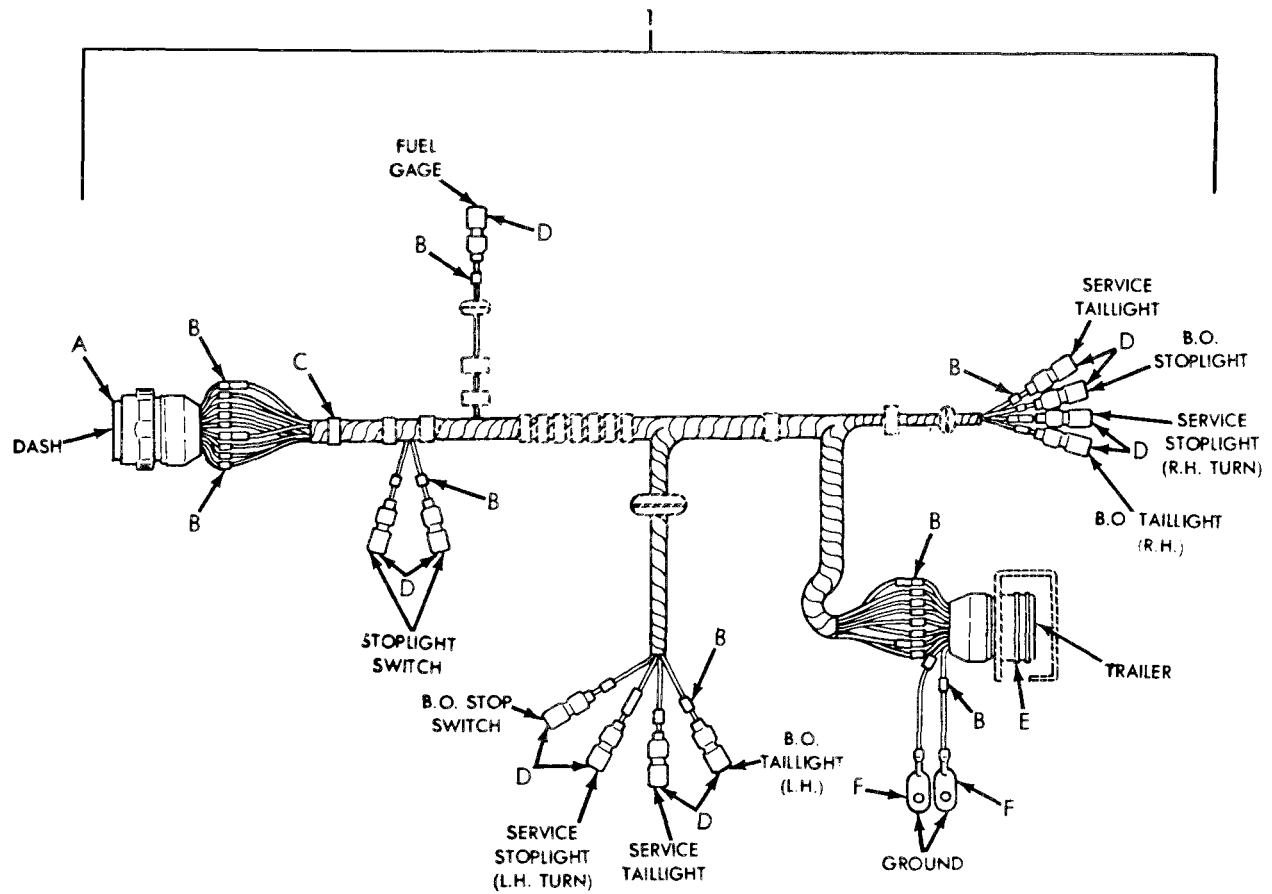

Figure 123. Rear Wiring Harness, Chassis (Sheet 1 of 2).

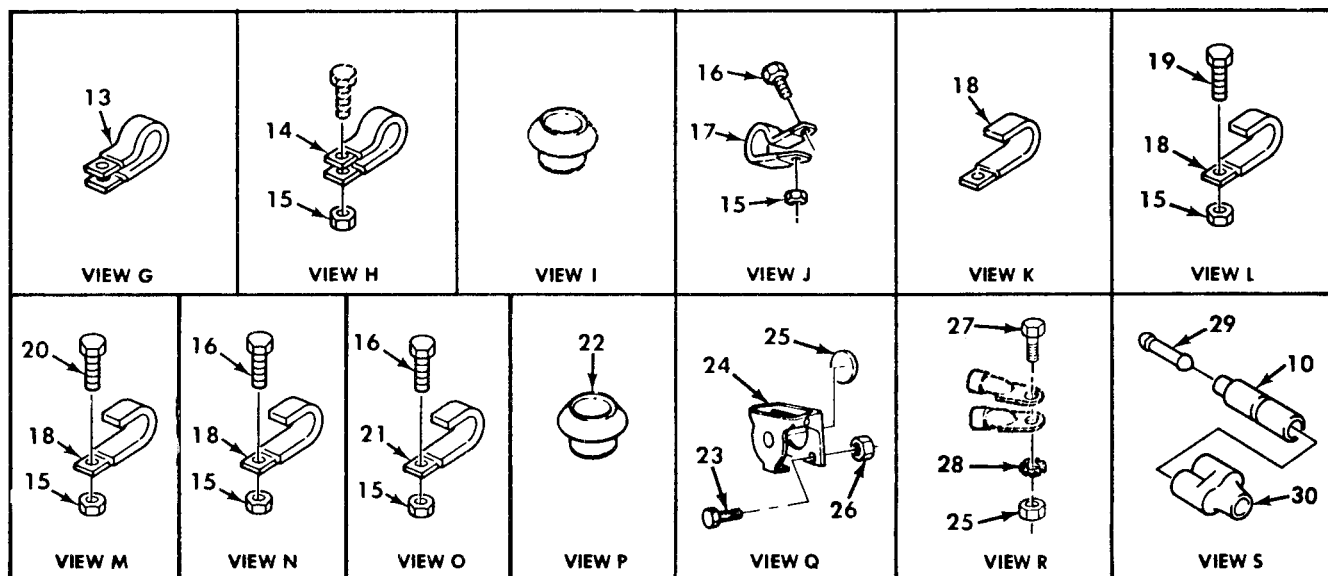
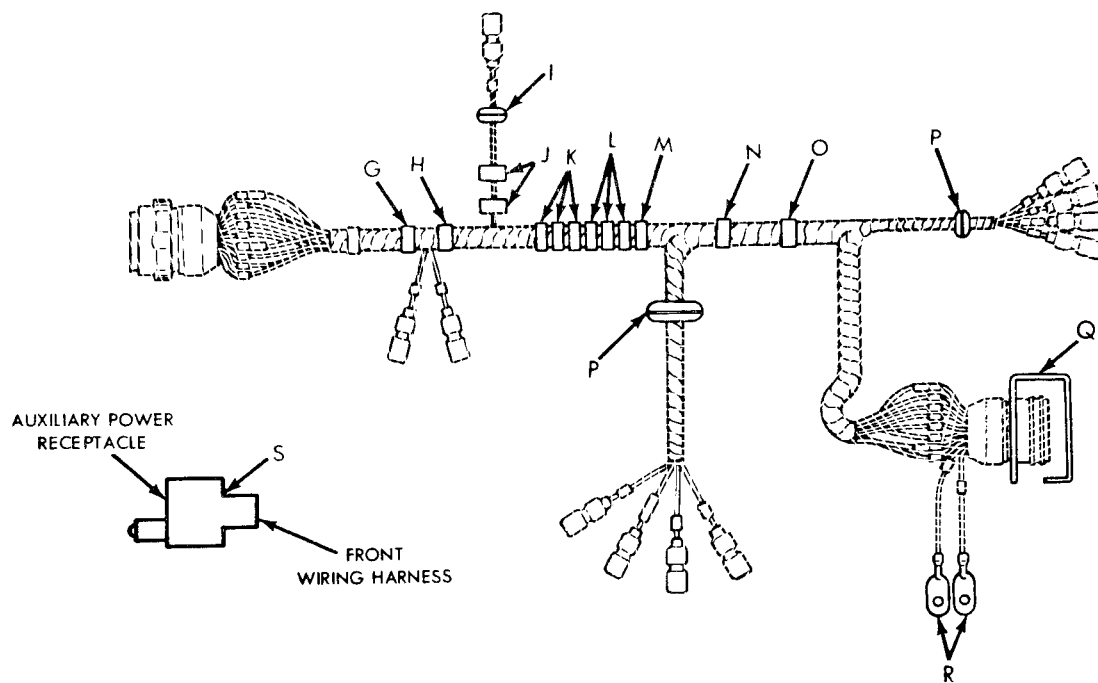

Figure 123. Rear Wiring Harness, Chassis (Sheet 2 of 2).

## SECTION II

TM9-2320-260-20P

(1) ITEM NO	(2) SMR CODE	(3) CAGEC	(4) PART NUMBER	(5) DESCRIPTION AND USABLE ON CODES(UOC)	(6) QTY
GROUP 0613 CHASSIS WIRING HARNESS					
FIG.123 REAR WIRING HARNESS,CHASSIS					
2	PAOZZ	19207	8724257	.CONNECTOR,PLUG,ELEC UOC:621	1
3	PAOZZ	19207	7716634	.NUT,COUPLING,ELECTR UOC:621	1
4	PAOZZ	19207	7722333	.BUSHING,NONMETALLIC UOC:621	2
5	PAOZZ	19207	7723309	.NUT,PLAIN,KNURLED UOC:621	2
6	PAOZZ	81349	M43436/1-1	.BAND,MARKER UOC:621	36
7	PAOZZ	81349	M43436/1-3	.BAND,MARKER UOC:621	1
8	PAOZZ	19207	7982997	.TERMINAL,SOLDERED F UOC:621	11
9	PAOZZ	19207	8338562	.INSULATOR,BUSHING UOC:621	11
10	PAOZZ	19207	8338561	.SHELL,ELECTRICAL CO UOC:621	12
11	PAOZZ	96906	MS75021-2	.CONNECTOR,RECEPTACL UOC:621	1
12	PAOZZ	19207	7056711	.TERMINAL,LUG UOC:621	2
13	PAOZZ	96906	MS21333-126	CLAMP,LOOP UOC:621	1
14	PAOZZ	96906	MS21333-104	CLAMP,LOOP UOC:621	1
15	PAOZZ	96906	MS21045-4	NUT,SELF-LOCKING,HE UOC:621	8
16	PAOZZ	96906	MS90727-6	SCREW,CAP,HEXAGON H UOC:621	4
17	PAOZZ	96906	MS21333-97	CLAMP,LOOP UOC:621	2
18	PAOZZ	19207	8330343	STRAP,RETAINING UOC:621	8
19	PAOZZ	96906	MS18153-13	SCREW,CAP,HEXAGON H UOC:621	3
20	PAOZZ	96906	MS90727-8	SCREW,CAP,HEXAGON H UOC:621	1
21	PAOZZ	19207	8330338	STRAP,RETAINING UOC:621	1
22	PAOZZ	19207	7397775	BUSHING,SLEEVE UOC:621	2
23	PAOZZ	96906	MS90727-10	SCREW,CAP,HEXAGON H UOC:621	4
24	PAOZZ	19207	7731428	COVER,ELECTRICAL CO UOC:621	1
25	PAOZZ	19207	8701263	DISC UOC:621	1

## SECTION II

TM9-2320-260-20P

(1) ITEM NO	(2) SMR CODE	(3) CAGEC	(4) PART NUMBER	(5) DESCRIPTION AND USABLE ON CODES(UOC)	(6) QTY
26	PAOZZ	96906	MS21044N4	NUT, SELF-LOCKING, HE UOC: 621	5
27	PAOZZ	21450	425581	SCREW, ASSEMBLED WAS UOC: 621	1
28	PAOZZ	96906	MS45904-68	WASHER, LOCK UOC: 621	1
29	PAOZZ	19207	7982907	DUMMY, CONNECTOR, PLU UOC: 621	1
30	PAOZZ	96906	MS27147-1	ADAPTER, CONNECTOR UOC: 621	1

END OF FIGURE



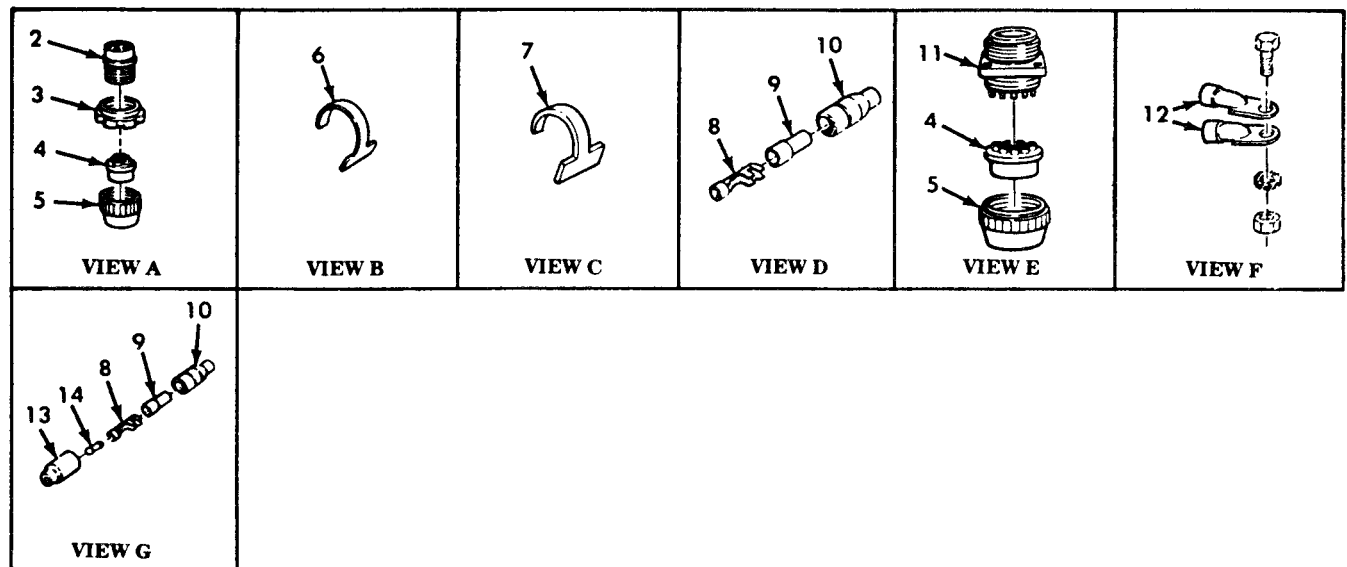
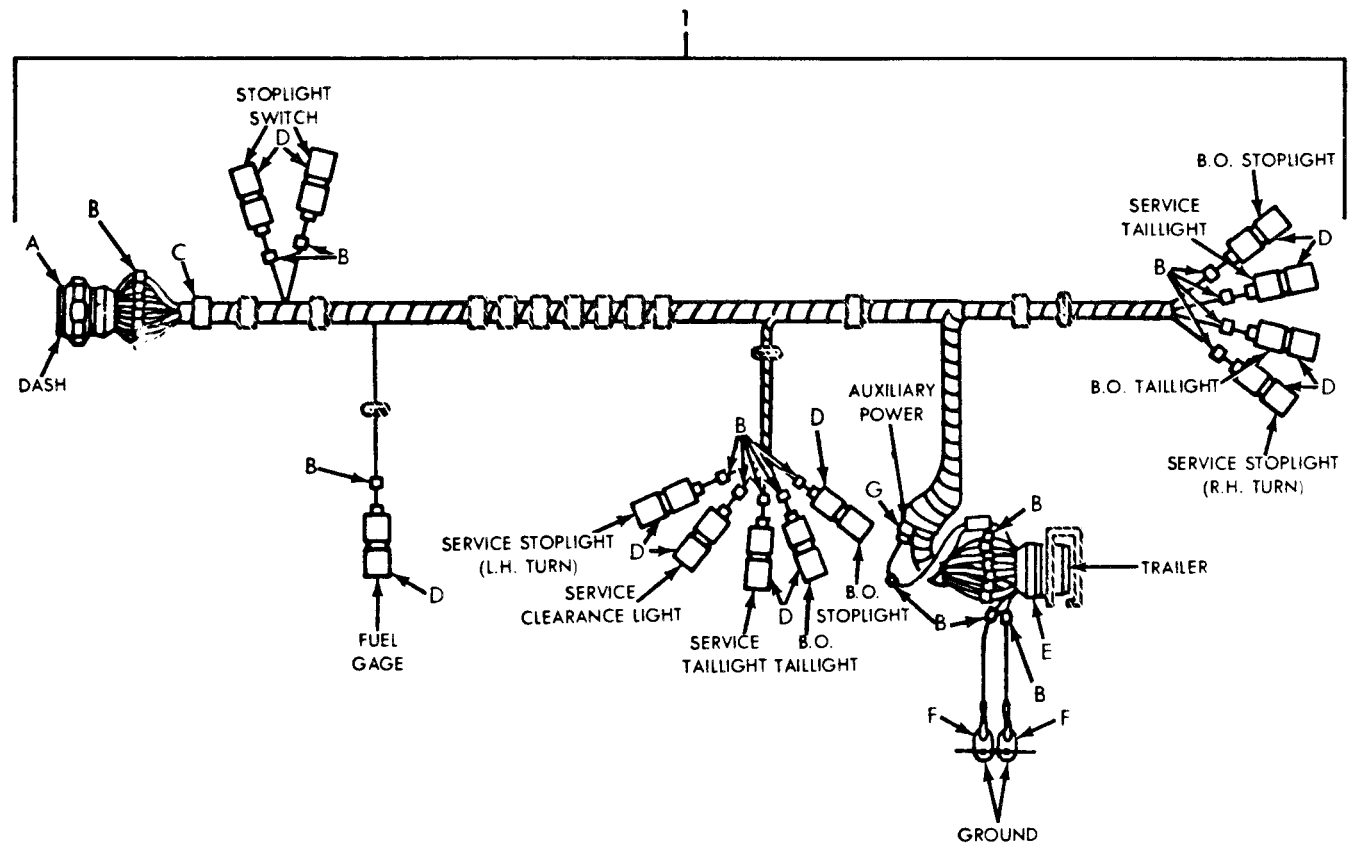

Figure 124. Rear Wiring Harness, Van (Sheet 1 of 2).

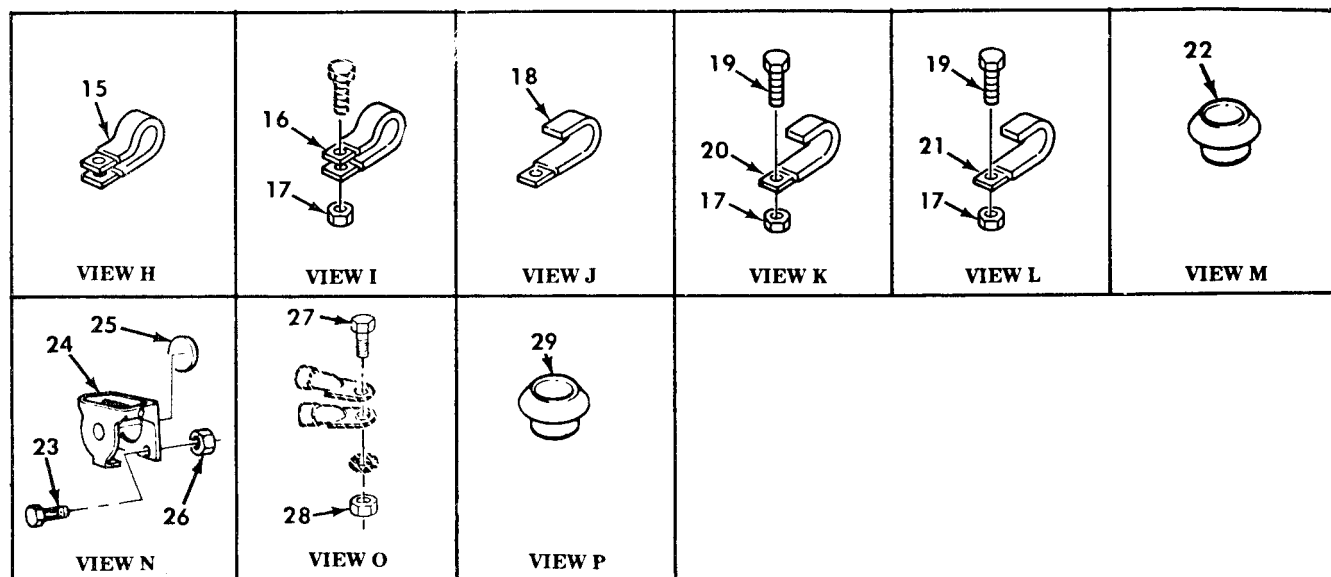
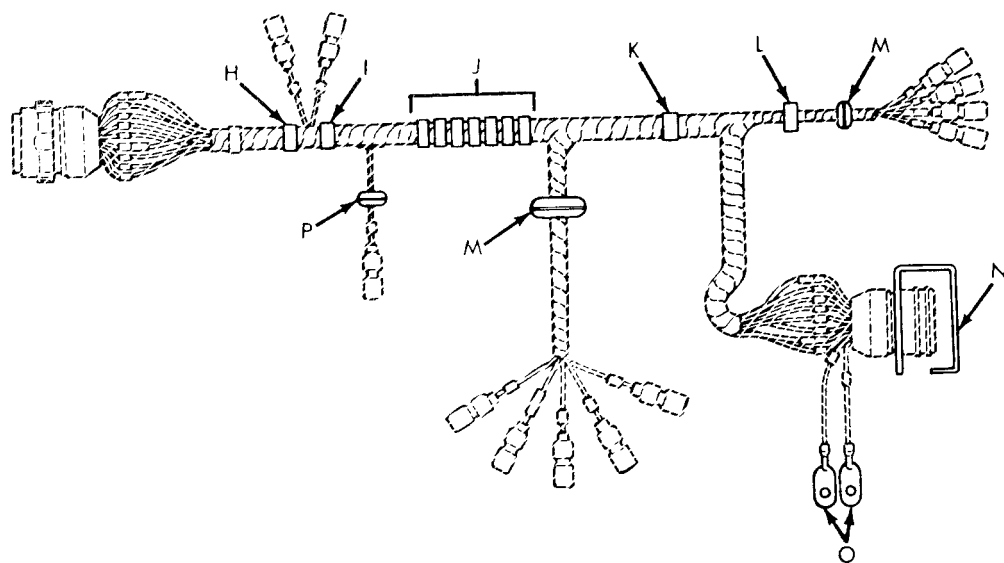

Figure 124. Rear Wiring Harness, Van (Sheet 2 of 2).

## SECTION II

TM9-2320-260-20P

(1) ITEM NO	(2) SMR CODE	(3) CAGEC	(4) PART NUMBER	(5) DESCRIPTION AND USABLE ON CODES(UOC)	(6) QTY
GROUP 0613 CHASSIS WIRING HARNESS					
FIG.124 REAR WIRING HARNESS,VAN					
2	PAOZZ	19207	8724257	.CONNECTOR,PLUG,ELEC UOC:630,631,632	1
3	PAOZZ	19207	7716634	.NUT,COUPLING,ELECTR UOC:630,631,632	1
4	PAOZZ	19207	7722333	.BUSHING,NONMETALLIC UOC:630,631,632	2
5	PAOZZ	72869	7723309	.NUT,PLAIN,KNURLED UOC:630,631,632	2
6	PAOZZ	81349	M43436/1-1	.BAND,MARKER UOC:630,631,632	37
7	PAOZZ	81349	M43436/1-3	.BAND,MARKER UOC:630,631,632	1
8	PAOZZ	19207	7982997	.TERMINAL,SOLDERED F UOC:630,631,632	13
9	PAOZZ	19207	8338562	.INSULATOR,BUSHING UOC:630,631,632	13
10	PAOZZ	19207	8338561	.SHELL,ELECTRICAL CO UOC:630,631,632	13
11	PAOZZ	96906	MS75021-2	.CONNECTOR,RECEPTACL UOC: ,630,631,632	1
12	PAOZZ	19207	7056711	.TERMINAL,LUG UOC:630,631,632	2
13	PAOZZ	19207	8338566	.SHELL,ELECTRICAL CO UOC:630,631,632	1
14	PAOZZ	19207	7982907	.DUMMY CONNECTOR, PLU UOC:630,631,632	1
15	PAOZZ	96906	MS21333-126	CLAMP,LOOP UOC:630,631,632	1
16	PAOZZ	96906	MS21333-104	CLAMP,LOOP UOC:630,631,632	1
17	PAOZZ	6906	MS21045-4	NUT,SELF-LOCKING,HE UOC:630,631,632	3
18	PAOZZ	19207	8330341	STRAP,RETANING UOC:630.631.632	7
19	PAOZZ	96906	MS90727-6	SCREW,CAP,HEXAGON H UOC:630,631,632	2
20	PAOZZ	19207	8330343	STRAP,RETAINING UOC:630,631,632	1
21	PAOZZ	19207	8330338	STRAP,RETAINING UOC:630,631,632	1
22	PAOZZ	19207	7397775	BUSHING,SLEEVE UOC:630,631,632	2
23	PAOZZ	96906	MS90727-13	SCREW,CAP,HEXAGON H UOC:630,631,632	4
24	PAOZZ	19207	7731428	COVER,ELECTRICAL CO UOC:630,631,632	1
25	PAOZZ	19207	8701263	DISC UOC:630,631,632	1

## SECTION II

TM9-2320-260-20P

(1) ITEM NO	(2) SMR CODE	(3) CAGEC	(4) PART NUMBER	(5) DESCRIPTION AND USABLE ON CODES(UOC)	(6) QTY
26	PAOZZ	96906	MS21044N4	NUT,SELF-LOCKING,HE UOC:630,631,632	4
27	PAOZZ	24617	425601	SCREW,ASSEMBLED WAS UOC:630,631,632	1
28	PAOZZ	96906	MS51922-21	NUT,SELF-LOCKING,HE UOC:630,631,632	1
29	PAOZZ	19207	7397790	GROMMET,REAR WIRING UOC:630,631,632	1

END OF FIGURE

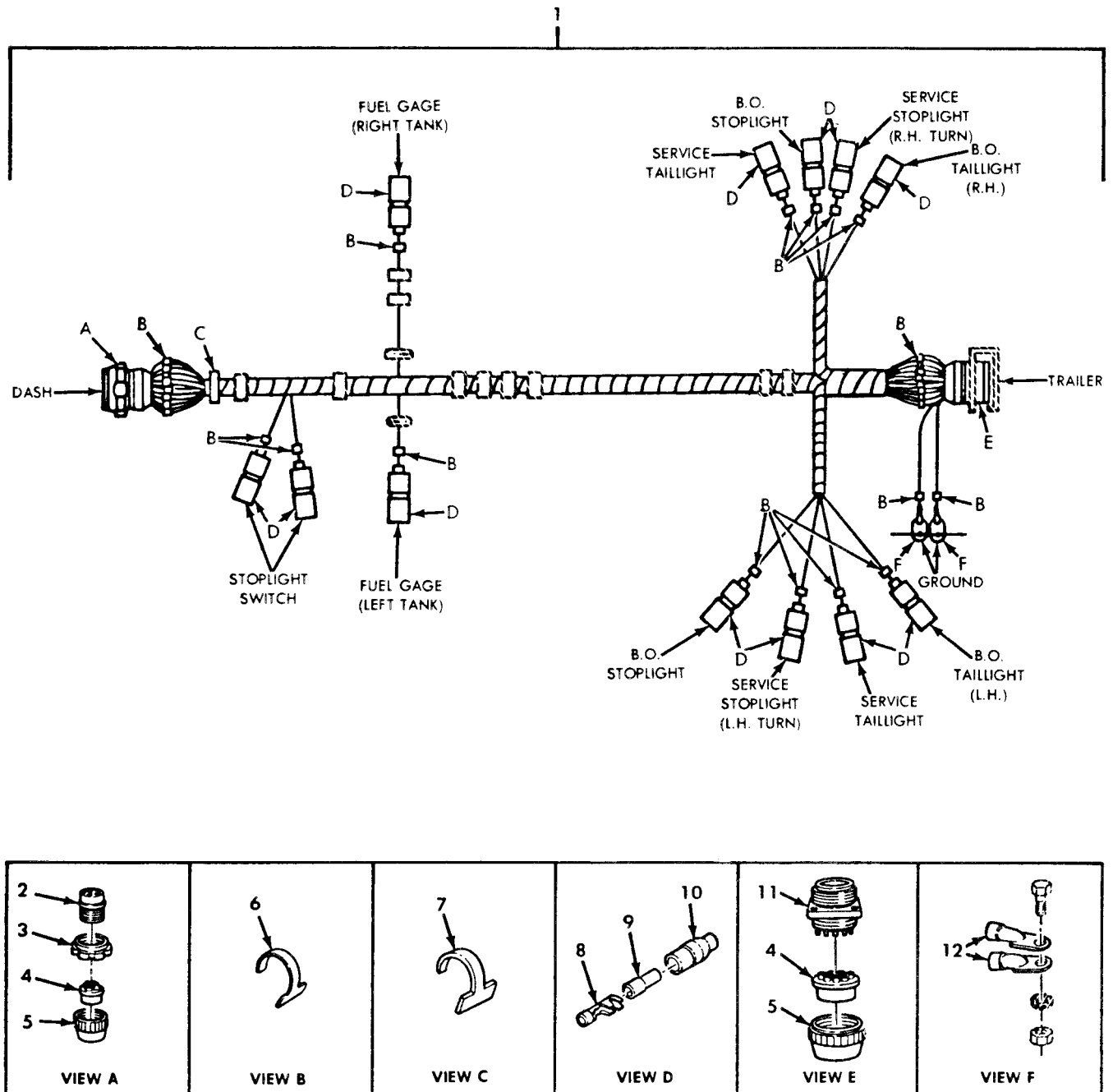

Figure 125. Rear Wiring Harness, Dump (Sheet 1 of 2).

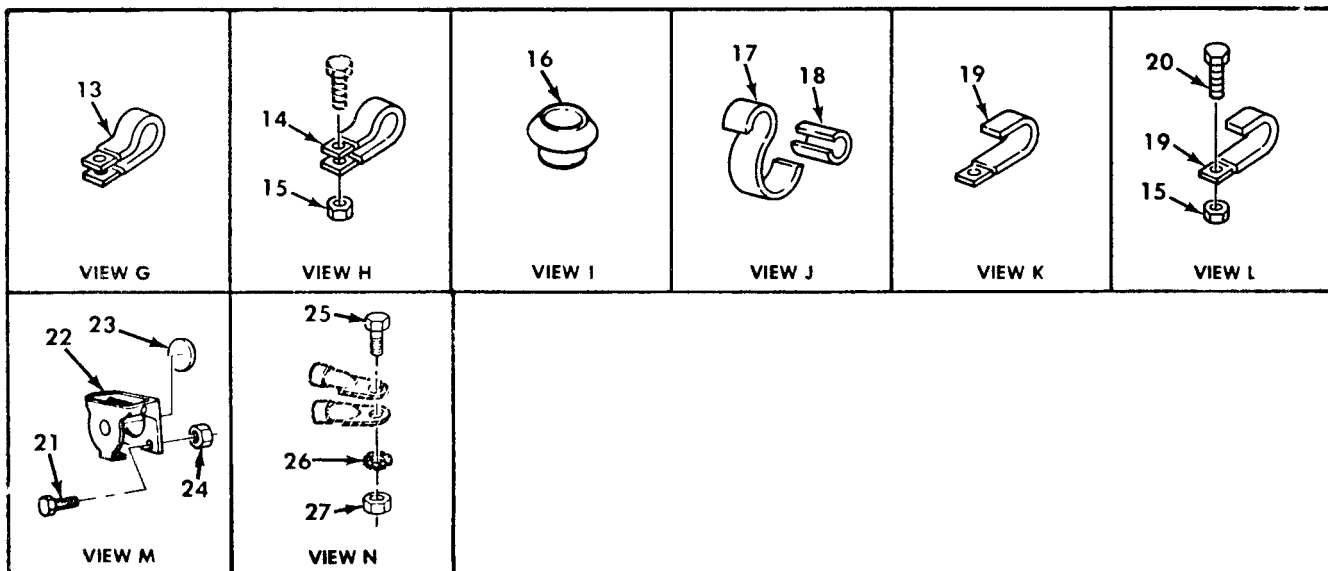
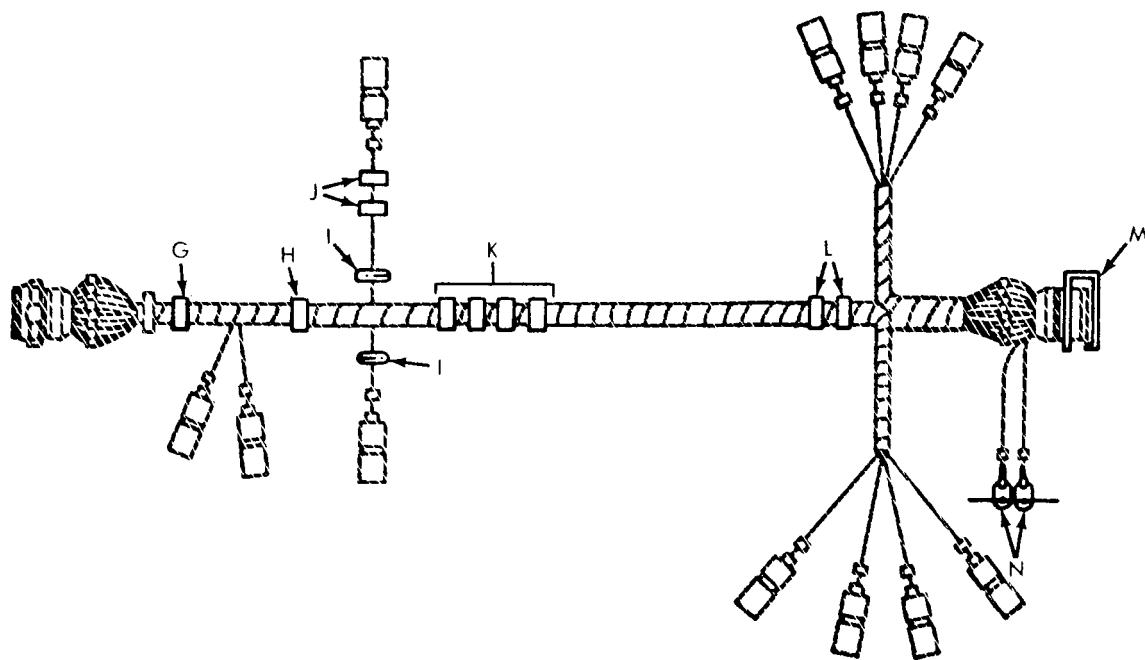

Figure 125. Rear Wiring Harness, Dump (Sheet 2 of 2).

## SECTION II

TM9-2320-260-20P

(1) ITEM NO	(2) SMR CODE	(3) CAGEC	(4) PART NUMBER	(5) DESCRIPTION AND USABLE ON CODES(UOC)	(6) QTY
GROUP 0613 CHASSIS WIRING HARNESS					
FIG.125 REAR WIRING HARNESS,DUMP					
2	PAOZZ	19207	8724257	.CONNECTOR,PLUG,ELEC UOC:627,633	1
3	PAOZZ	19207	7716634	.NUT,COUPLING,ELECTR UOC:627,633	1
4	PAOZZ	19207	7722333	.BUSHING,NONMETALLIC UOC:627,633	2
5	PAOZZ	72869	7723309	.NUT,PLAIN,KNURLED UOC:627,633	2
6	PAOZZ	81349	M43436/1-1	.BAND,MARKER UOC:627,633	38
7	PAOZZ	81349	M43436/1-3	.BAND,MARKER UOC:627,633	1
8	PAOZZ	19207	7982997	.TERMINAL,SOLDERED F UOC:627,633	12
9	PAOZZ	19207	8338562	.INSULATOR,BUSHING UOC:627,633	12
10	PAOZZ	19207	8338561	.SHELL,ELECTRICAL CO UOC:627,633	12
11	PAOZZ	96906	MS75021-2	.CONNECTOR,RECEPTACL UOC:627,633	1
12	PAOZZ	19207	7056711	.TERMINAL,LUG UOC:627,633	2
13	PAOZZ	96906	MS21333-126	CLAMP,LOOP UOC:627,633	1
14	PAOZZ	96906	MS21333-104	CLAMP,LOOP UOC:627,633	1
15	PAOZZ	96906	MS21045-4	NUT,SELF-LOCKING,HE UOC:627,633	3
16	PAOZZ	19207	7397790	GROMMET,REAR WIRING UOC:627,633	2
17	PAOZZ	19207	7059459	CLIP,SPRING TENSION UOC:627,633	2
18	PAOZZ	19207	11648633	CONDUIT,NONMETALLIC UOC:627,633	2
19	PAOZZ	19207	8330341	STRAP,RETAINING UOC:627,633	6
20	PAOZZ	96906	MS90727-6	SCREW,CAP,HEXAGON H UOC:627,633	2
21	PAOZZ	96906	MS90727-13	SCREW,CAP,HEXAGON H UOC:627,633	4
22	PAOZZ	19207	7731428	COVER,ELECTRICAL CO UOC:627,633	1
23	PAOZZ	19207	8701263	DISC UOC:627,633	1
24	PAOZZ	96906	MS21044N4	NUT,SELF-LOCKING,HE UOC:627,633	4
25	PAOZZ	24617	425601	SCREW,ASSEMBLED WAS UOC:627,633	1

## SECTION II

TM9-2320-260-20P

(1) ITEM NO	(2) SMR CODE	(3) CAGEC	(4) PART NUMBER	(5) DESCRIPTION AND USABLE ON CODES(UOC)	(6) QTY
26	PAOZZ	96906	MS35333-35	WASHER, LOCK UOC: 627, 633	1
27	PAOZZ	96906	MS51922-21	NUT, SELF-LOCKING, HE UOC: 627, 633	1

END OF FIGURE



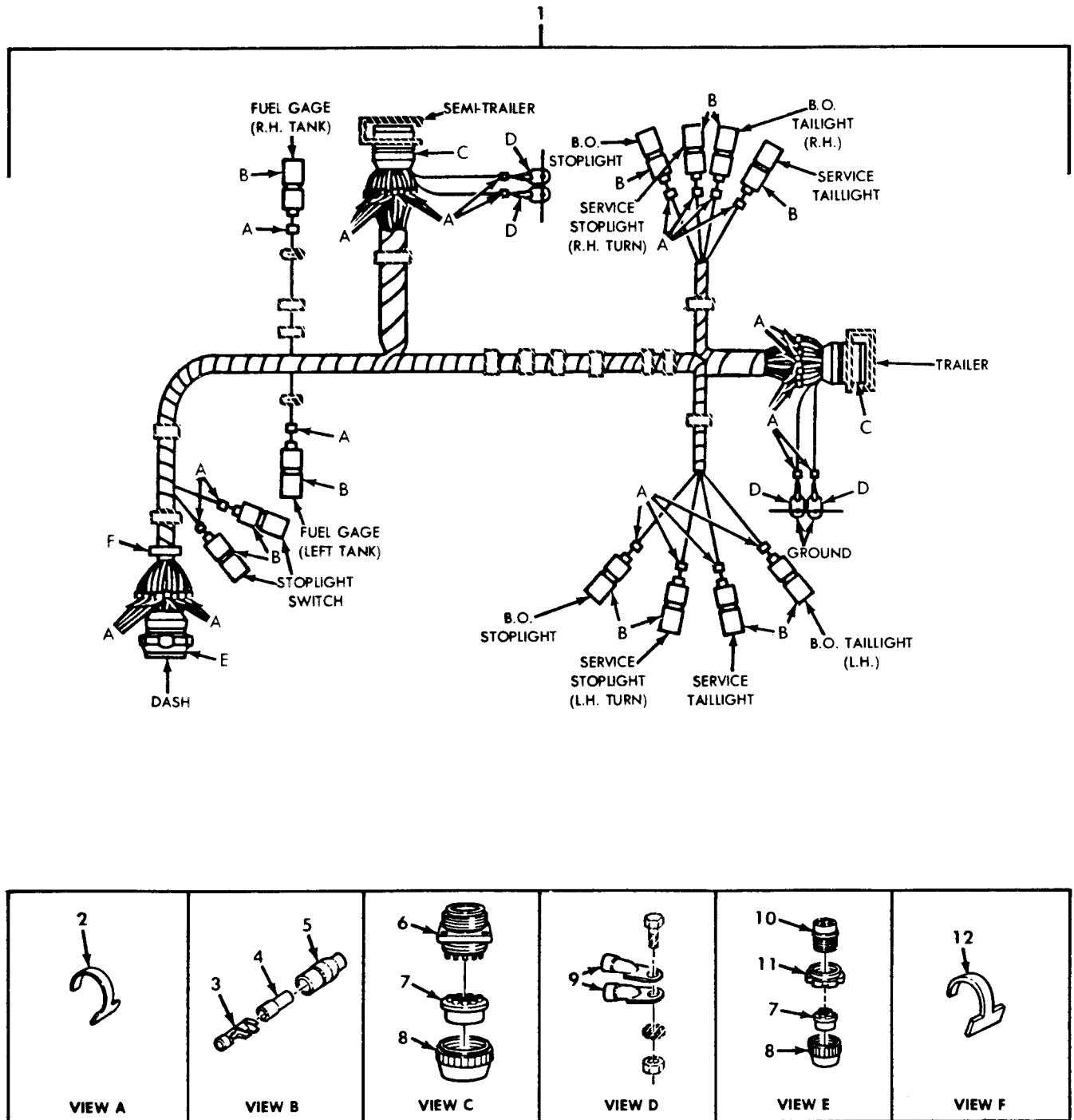

Figure 126. Rear Wiring Harness, Tractor (Sheet 1 of 2).

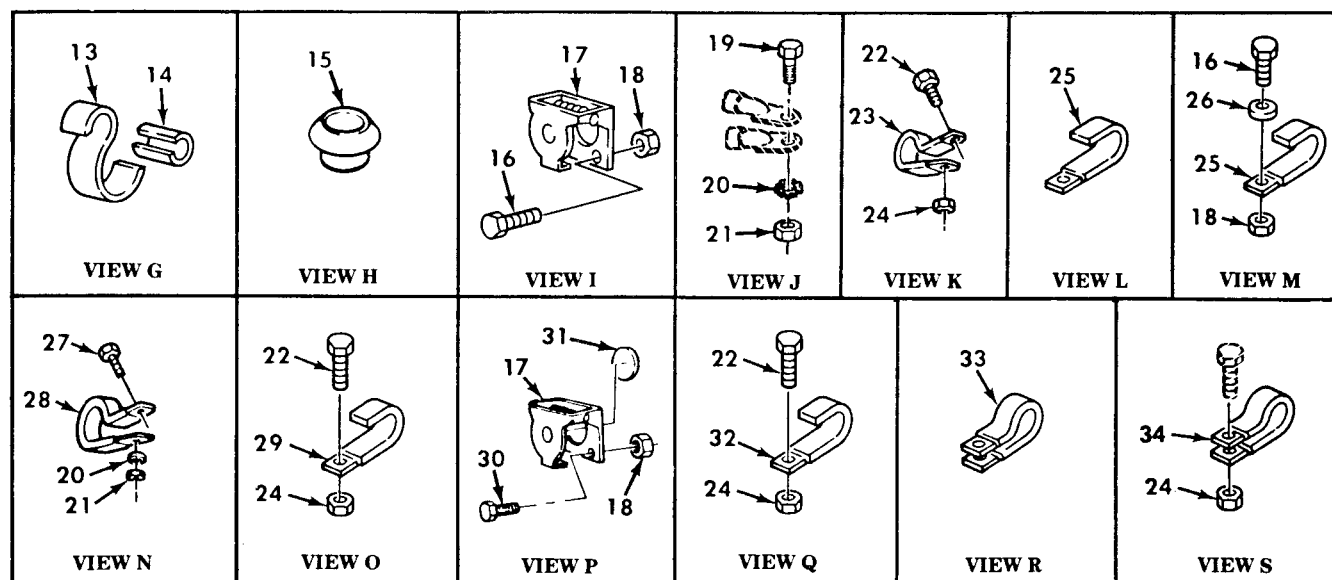
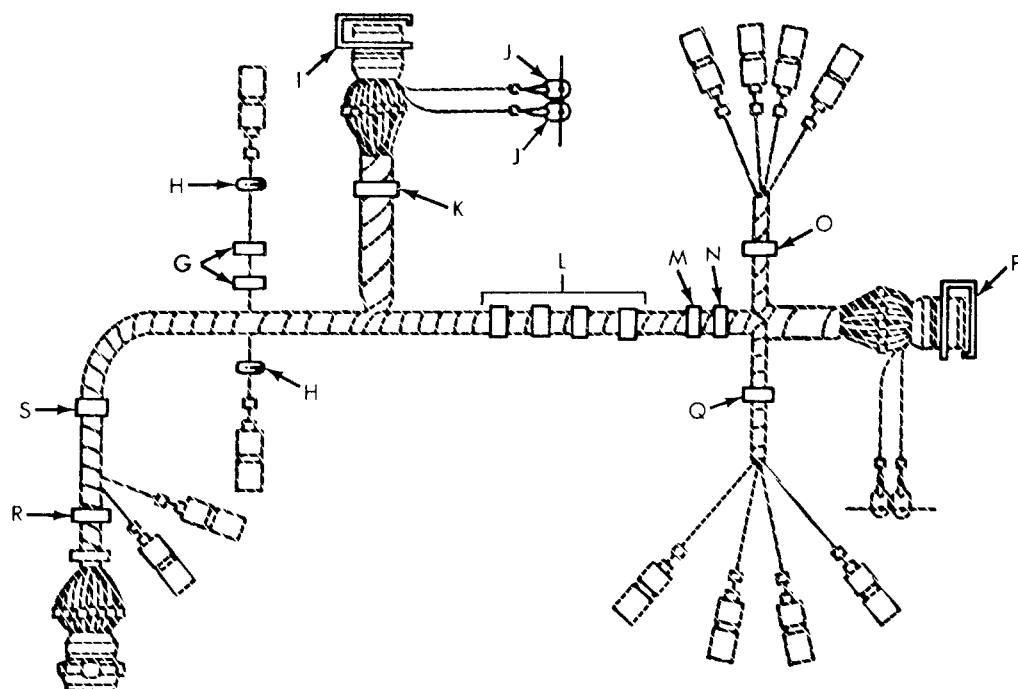

Figure 126. Rear Wiring Harness, Tractor (Sheet 2 of 2).

## SECTION II

TM9-2320-260-20P

(1) ITEM NO	(2) SMR CODE	(3) CAGEC	(4) PART NUMBER	(5) DESCRIPTION AND USABLE ON CODES(UOC)	(6) QTY
GROUP 0613 CHASSIS WIRING HARNESS					
FIG.126 REAR WIRING HARNESS,TRACTOR					
2	PAOZZ	96906	M43436/1-1	.BAND,MARKER UOC:634,635	50
3	PAOZZ	19207	7982997	.TERMINAL,SOLDERED F UOC:634,635	12
4	PAOZZ	19207	8338562	.INSULATOR,BUSHING UOC:634,635	12
5	PAOZZ	19207	8338561	.SHELL,ELECTRICAL CO UOC:634,635	12
6	PAOZZ	96906	MS75021-2	.CONNECTOR,RECEPTACL UOC:634,635	2
7	PAOZZ	19207	7722333	.BUSHING,NONMETALLIC UOC:634,635	3
8	PAOZZ	72869	7723309	.NUT,PLAIN,KNURLED UOC:634,635	3
9	PAOZZ	19207	7056711	.TERMINAL,LUG UOC:634,635	2
10	PAOZZ	19207	8724257	.CONNECTOR,PLUG,ELEC UOC:634,635	1
11	PAOZZ	19207	7716634	.NUT,COUPLING,ELECTR UOC:634,635	1
12	PAOZZ	81349	M43436/4-2	.BAND,MARKER UOC:634,635	1
13	PAOZZ	19207	7059459	CLIP,SPRING TENSION UOC:634,635	2
14	PAOZZ	19207	11648633	CONDUIT,NONMETALLIC UOC:634,635	2
15	PAOZZ	19207	7397790	GROMMET,REAR WIRING UOC:634,635	2
16	PAOZZ	96906	MS90727-13	SCREW,CAP,HEXAGON H UOC:634,635	5
17	PAOZZ	19207	7731428	COVER,ELECTRICAL CO UOC:634,635	2
18	PAOZZ	96906	MS21044N4	NUT,SELF-LOCKING,HE UOC:634,635	9
19	PAOZZ	24617	425601	SCREW,ASSEMBLED WAS UOC:634,635	1
20	PAOZZ	96906	MS35333-35	WASHER,LOCK UOC:634,635	2
21	PAOZZ	96906	MS51922-21	NUT,SELF-LOCKING,HE UOC:634,635	2
22	PAOZZ	96906	MS90727-6	SCREW,CAP,HEXAGON H UOC:634,635	3
23	PAOZZ	96906	MS21333-102	CLAMP,LOOP UOC:634,635	1
24	PAOZZ	96906	MS21045-4	NUT,SELF-LOCKING,HE UOC:634,635	4
25	PAOZZ	19207	8330341	STRAP,RETAINING UOC:634,635	5

## SECTION II

TM9-2320-260-20P

(1) ITEM NO	(2) SMR CODE	(3) CAGEC	(4) PART NUMBER	(5) DESCRIPTION AND USABLE ON CODES(UOC)	(6) QTY
26	PAOZZ	96906	MS27183-10	WASHER, FLAT UOC: 634, 635	1
27	PAOZZ	96906	425603	SCREW, ASSEMBLED WAS UOC: 634, 635	1
28	PAOZZ	96906	MS21333-128	CLAMP, LOOP UOC: 634, 635	1
29	PAOZZ	19207	8330339	STRAP, RETAINING UOC: 634, 635	1
30	PAOZZ	96906	MS90727-8	SCREW, CAP, HEXAGON H UOC: 634, 635	4
31	PAOZZ	19207	8701263	DISC UOC: 634, 635	1
32	PAOZZ	19207	8330344	STRAP, RETAINING UOC: 634, 635	1
33	PAOZZ	96906	MS21333-126	CLAMP, LOOP UOC: 634, 635	1
34	PAOZZ	96906	MS21333-104	CLAMP, LOOP UOC: 634, 635	1

END OF FIGURE

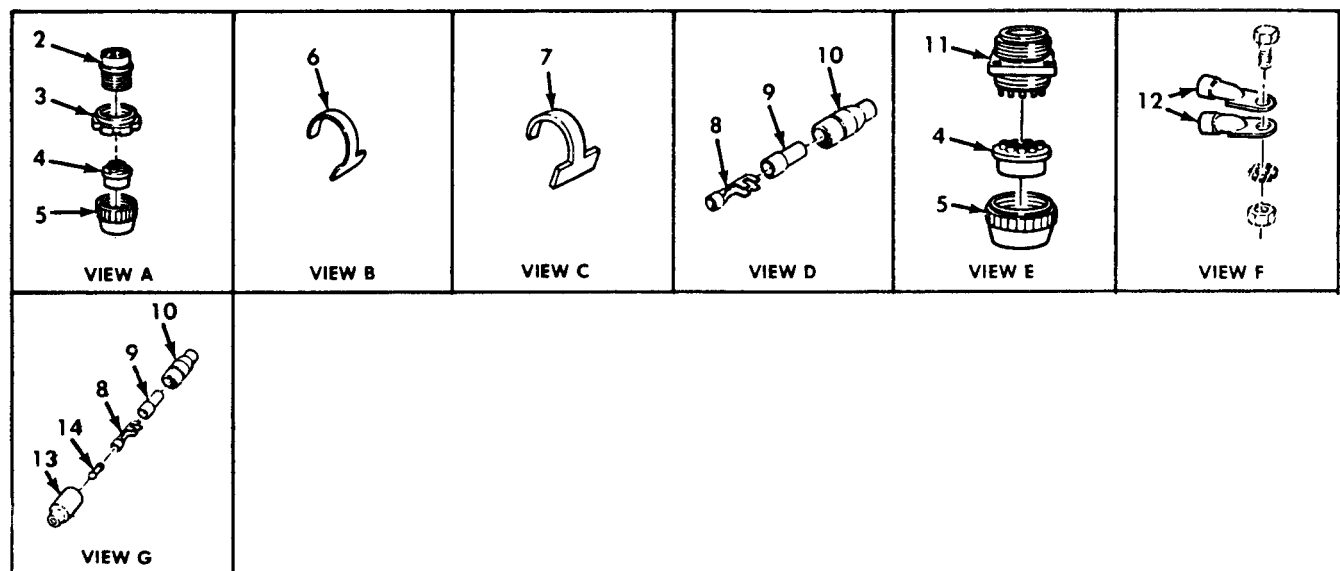
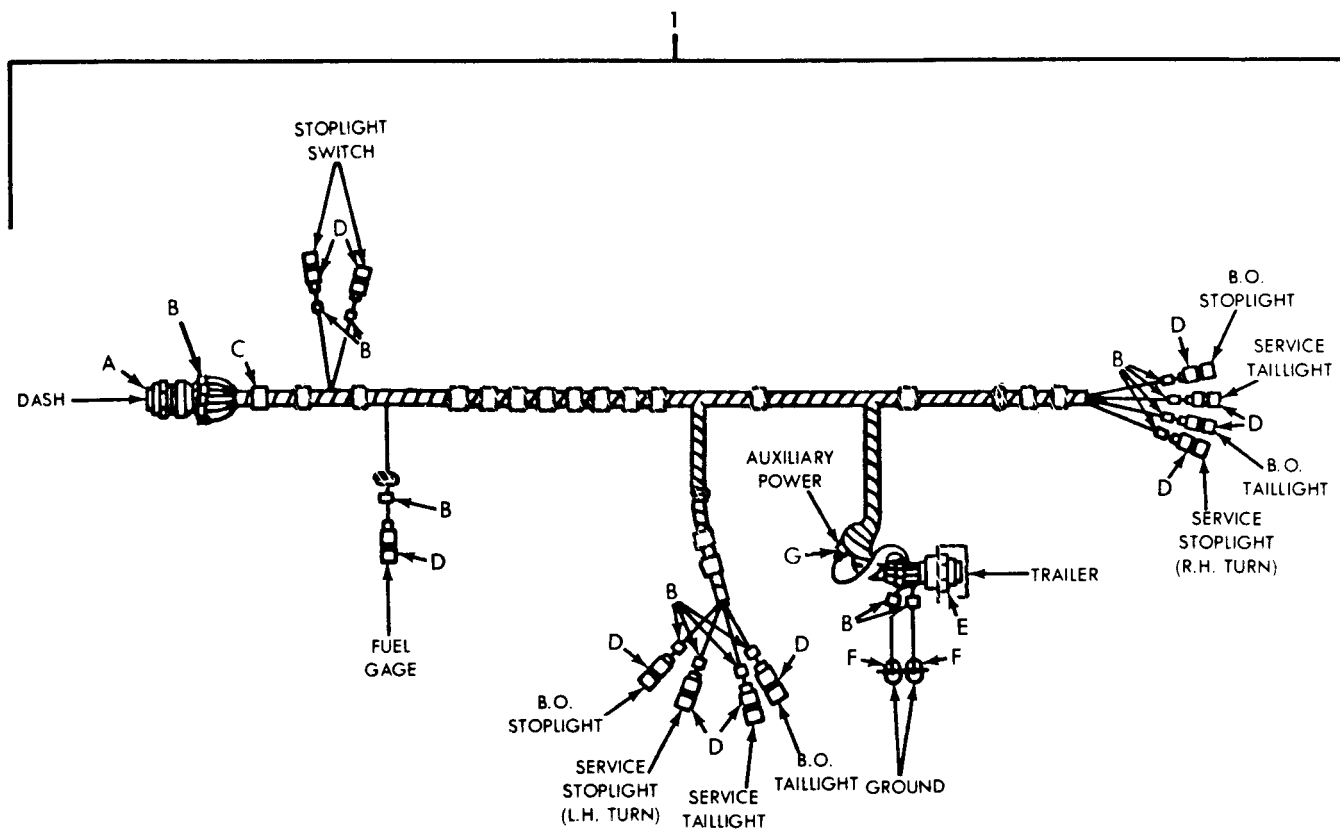
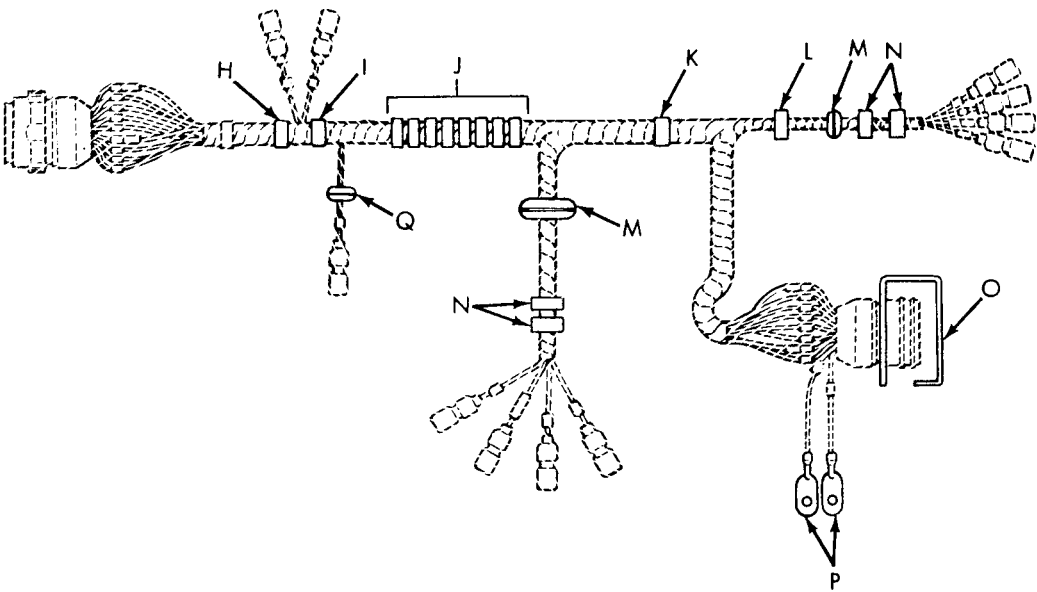

Figure 127. Rear Wiring Harness, Cargo (Sheet 1 of 2).









 VIEW H	 VIEW I	 VIEW J	 VIEW K	 VIEW L	 VIEW M
 VIEW N	 VIEW O	 VIEW P	 VIEW Q		

Figure 127. Rear Wiring Harness, Cargo (Sheet 2 of 2).

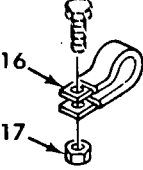
## SECTION II

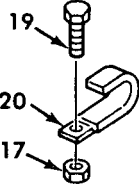
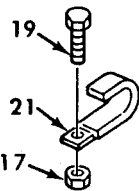
TM9-2320-260-20P

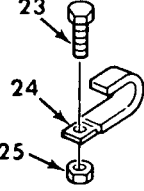
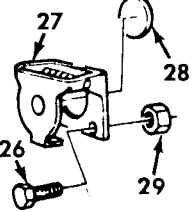
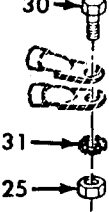
(1) ITEM NO	(2) SMR CODE	(3) CAGEC	(4) PART NUMBER	(5) DESCRIPTION AND USABLE ON CODES(UOC)	(6) QTY
GROUP 0613 CHASSIS WIRING HARNESS					
FIG.127 REAR WIRING HARNESS,CARGO					
2	PAOZZ	19207	8724257	.CONNECTOR,PLUG,ELEC UOC:628,629	1
3	PAOZZ	19207	7716634	.NUT,COUPLING,ELECTR UOC:628,629	1
4	PAOZZ	19207	7722333	.BUSHING,NONMETTALIC UOC:628,629	2
5	PAOZZ	72869	7723309	.NUT,PLAIN,KNURLED UOC:628,629	2
6	PAOZZ	81349	M43436/1-1	.BAND,MARKER UOC:628,629	38
7	PAOZZ	81349	M43436/1-3	.BAND,MARKER UOC:628,629	1
8	PAOZZ	19207	7982997	.TERMINAL,SOLDERED F UOC:628,629	12
9	PAOZZ	19207	8338562	.INSULATOR,BUSHING UOC:628,629	12
10	PAOZZ	19207	8338561	.SHELL,ELECTRICAL CO UOC:628,629	12
11	PAOZZ	96906	MS75021-2	.CONNECTOR,RECEPTACL UOC:628,629	1
12	PAOZZ	19207	7056711	.TERMINAL,LUG UOC:628,629	2
13	PAOZZ	19207	8338566	.SHELL,ELECTRICAL CO UOC:628,629	1
14	PAOZZ	19207	7982907	.DUMMY CONNECTOR,PLU UOC:628,629	1
15	PAOZZ	96906	MS21333-126	CLAMP,LOOP UOC:628,629	1
16	PAOZZ	96906	MS21333-104	CLAMP,LOOP UOC:628,629	1
17	PAOZZ	96906	MS21045-4	NUT,SELF-LOCKING,HE UOC:628,629	3
18	PAOZZ	19207	8330341	STRAP,RETAINING UOC:628,629	8
19	PAOZZ	96906	MS90727-6	SCREW,CAP,HEXAGON H UOC:628,629	2
20	PAOZZ	19207	8330343	STRAP,RETAINING LEAD UOC:628,629	1
21	PAOZZ	19207	8330338	STRAP,RETAINING UOC:628,629	1
22	PAOZZ	19207	7397775	BUSHING,SLEEVE UOC:628,629	2
23	PAOZZ	96906	MS90727-58	SCREW,CAP,HEXAGON H UOC:628,629	4
24	PAOZZ	19207	8330340	STRAP,RETAINING UOC:628,629	4
25	PAOZZ	96906	MS51922-21	NUT,SELF-LOCKING,HE UOC:628,629	5

## SECTION II

TM9-2320-260-20P

(1) ITEM NO	(2) SMR CODE	(3) CAGEC	(4) PART NUMBER	(5) DESCRIPTION AND USABLE ON CODES(UOC)	(6) QTY
26	PAOZZ	96906	MS90727-13	SCREW,CAP,HEXAGON H UOC:628,629	4
27	PAOZZ	19207	7731428	COVER,ELECTRICAL CO UOC:628,629	1
28	PAOZZ	19207	8701263	DISC UOC:628,629	1
29	PAOZZ	96906	MS21044N4	NUT,SELF-LOCKING,HE UOC:628,629	4
30	PAOZZ	24617	425601	SCREW,ASSEMBLED WAS UOC:628,629	1
31	PAOZZ	96906	MS35335-35	WASHER,LOCK UOC:628,629	1
32	PAOZZ	19207	7397790	GROMMET,REAR WIRING UOC:628,629	1

END OF FIGURE



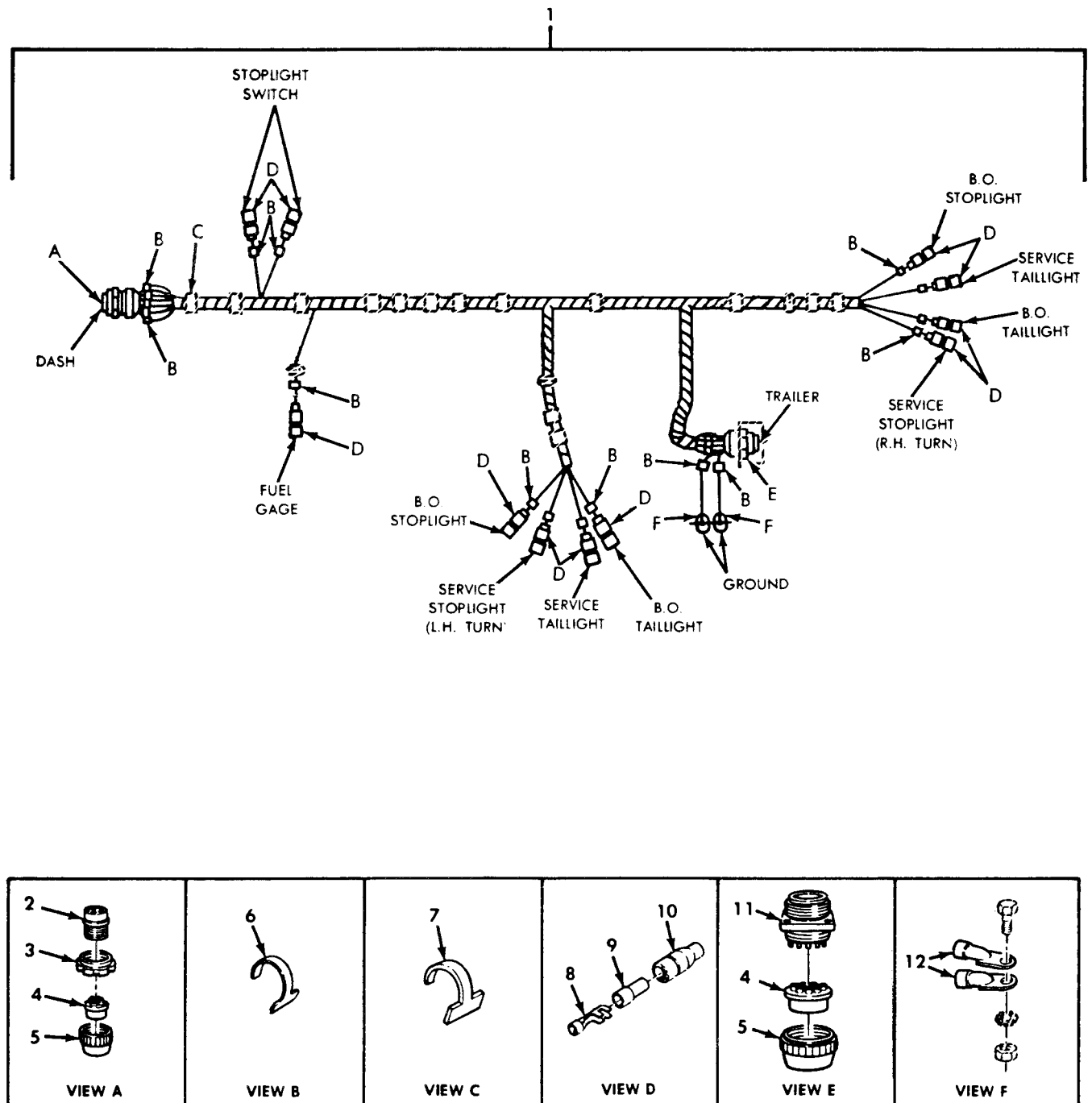

Figure 128. Rear Wiring Harness, Bolster Logger, and Cargo (Sheet 1 of 2).

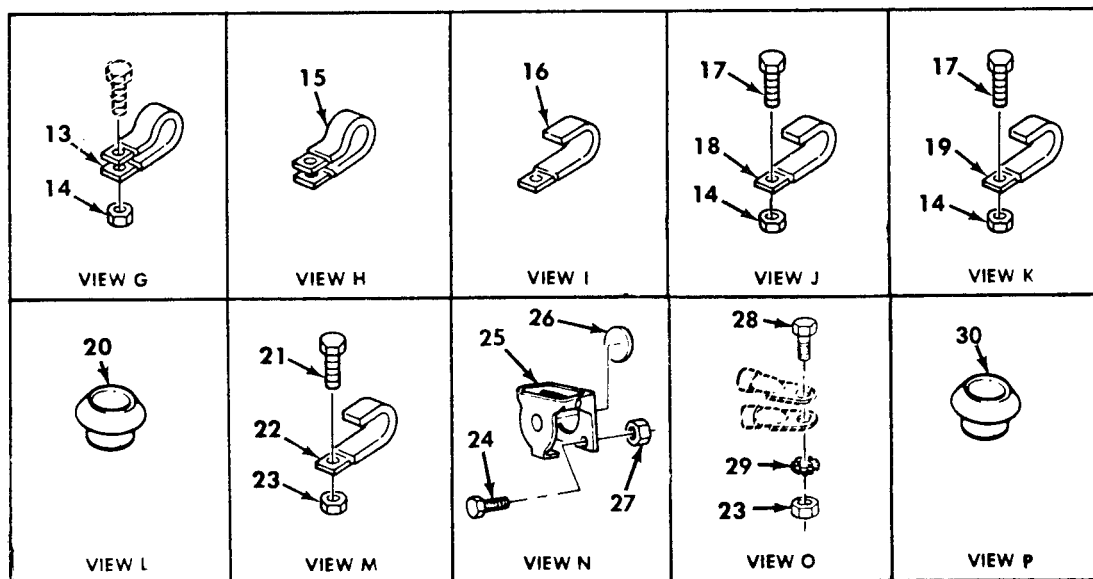
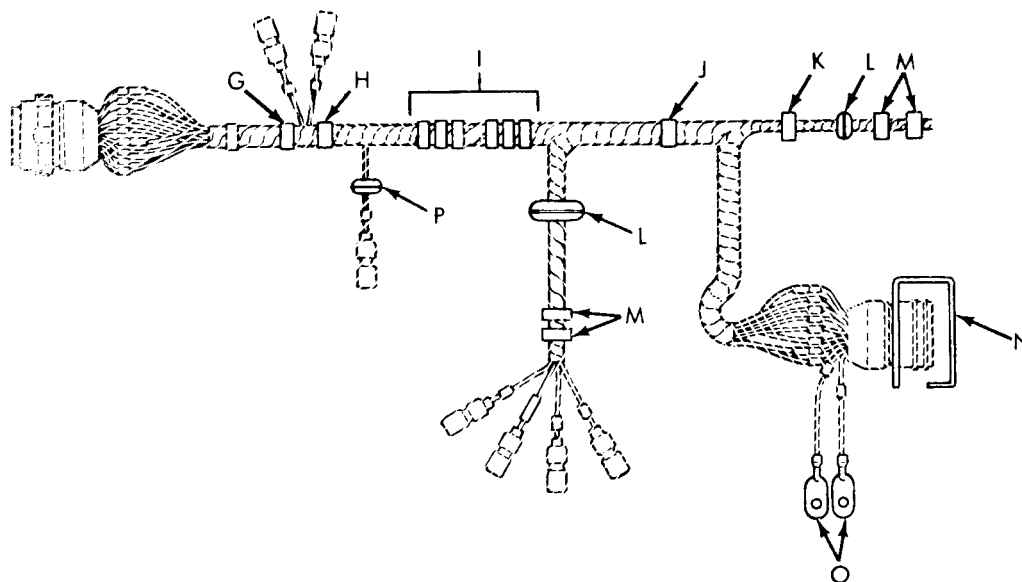

Figure 128. Rear Wiring Harness, Bolster Logger, and Cargo (Sheet 2 of 2).

## SECTION II TM9-2320-260-20P

(1) ITEM NO	(2) SMR CODE	(3) CAGEC	(4) PART NUMBER	(5) DESCRIPTION AND USABLE ON CODES(UOC)	(6) QTY
GROUP 0613 CHASSIS WIRING HARNESS					
FIG.128 REAR WIRING HARNESS,BOLSTER LOGGER,AND CARGO					
2	PAOZZ	19207	8724257	.CONNECTOR,PLUG,ELEC UOC:614,625,626,637,638	1
3	PAOZZ	19207	7716634	.NUT,COUPLING,ELECTR UOC:614,625,626,637,638	1
4	PAOZZ	19207	7722333	.BUSHING,NONMETALLIC UOC:614,625,626,637,638	2
5	PAOZZ	72869	7723309	.NUT,PLAIN,KNURLED UOC:614,625,626,637,638	2
6	PAOZZ	81349	M43436/1-1	.BAND,MARKER UOC:614,625,626,637,638	37
7	PAOZZ	81349	M43436/1-3	.BAND,MARKER UOC:614,625,626,637,638	1
8	PAOZZ	19207	7982997	.TERMINAL,SOLDERED F UCO:614,625,626,637,638	12
9	PAOZZ	19207	8338562	.INSULATOR,BUSHING UOC:614,625,626,637,638	12
10	PAOZZ	19207	8338561	.SHELL,ELECTRICAL CO UOC:614,625,626,637,638	12
11	PAOZZ	96906	MS75021-2	.CONNECTOR,RECEPTACL UOC:614,625,626,637,638	1
12	PAOZZ	19207	7056711	.TERMINAL,LUG UOC:614,625,626,637,638	2
13	PAOZZ	96906	MS21333-126	CLAMP,LOOP UOC:614,625,626,637,638	1
14	PAOZZ	96906	MS21045-4	NUT,SELF-LOCKING,HE UOC:614,625,626,637,638	3
15	PAOZZ	96906	MS21333-104	CLAMP,LOOP UOC:614,625,626,637,638	1
16	PAOZZ	19207	8330341	STRAP,RETAINING UOC:614,625,626,637,638	6
17	PAOZZ	96906	MS90727-6	SCREW,CAP,HEXAGON H UOC:614,625,626,637,638	2
18	PAOZZ	19207	8330343	STRAP,RETAINING UOC:614,625,626,637,638	1
19	PAOZZ	19207	8330338	STRAP,RETAINING UOC:614,625,626,637,638	1
20	PAOZZ	19207	7397775	BUSHING,SLEEVE UOC:614,625,626,637,638	2
21	PAOZZ	96906	MS90727-58	SCREW,CAP,HEXAGON H UOC:614,625,626,637,638	4
22	PAOZZ	19207	8330340	STRAP,RETAINING UOC:614,625,626,637,638	4
23	PAOZZ	96906	MS51922-21	NUT,SELF-LOCKING,HE UOC:614,625,626,637,638	5
24	PAOZZ	96906	MS90727-13	SCREW,CAP,HEXAGON H UOC:614,625,626,637,638	4
25	PAOZZ	19207	7731428	COVER,ELECTRICAL CO	1

## SECTION II

TM9-2320-260-20P

(1) ITEM NO	(2) SMR CODE	(3) CAGEC	(4) PART NUMBER	(5) DESCRIPTION AND USABLE ON CODES(UOC)	(6) QTY
26	PAOZZ	19207	8701263	UOC:614,625,626,637,638 DISC	1
27	PAOZZ	96906	MS21044N4	UOC:614,625,626,637,638 NUT,SELF-LOCKING,HE	4
28	PAOZZ	24617	425601	UOC:614,625,626,637,638 SCREW,ASSEMBLED WAS	1
29	PAOZZ	96906	MS35335-35	UOC:614,625,626,637,638 WASHER,LOCK	1
30	PAOZZ	19207	7397790	UOC:614,625,626,637,638 GROMMET,REAR WIRING	1

END OF FIGURE

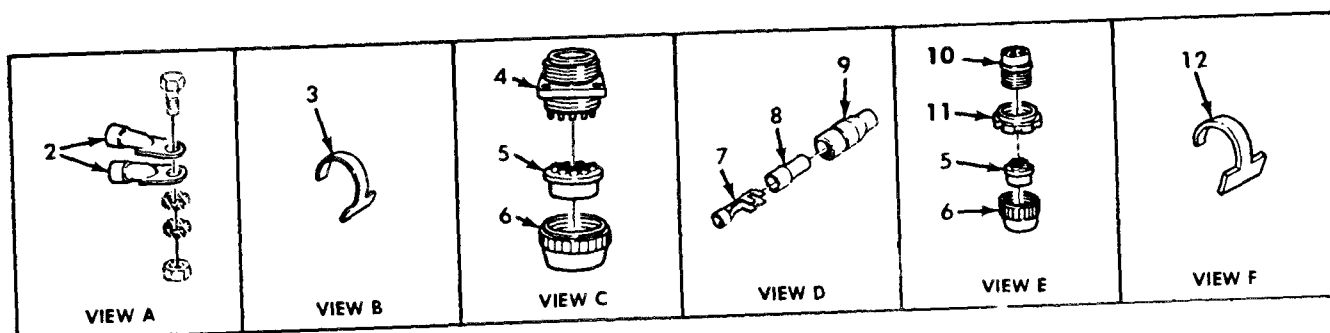
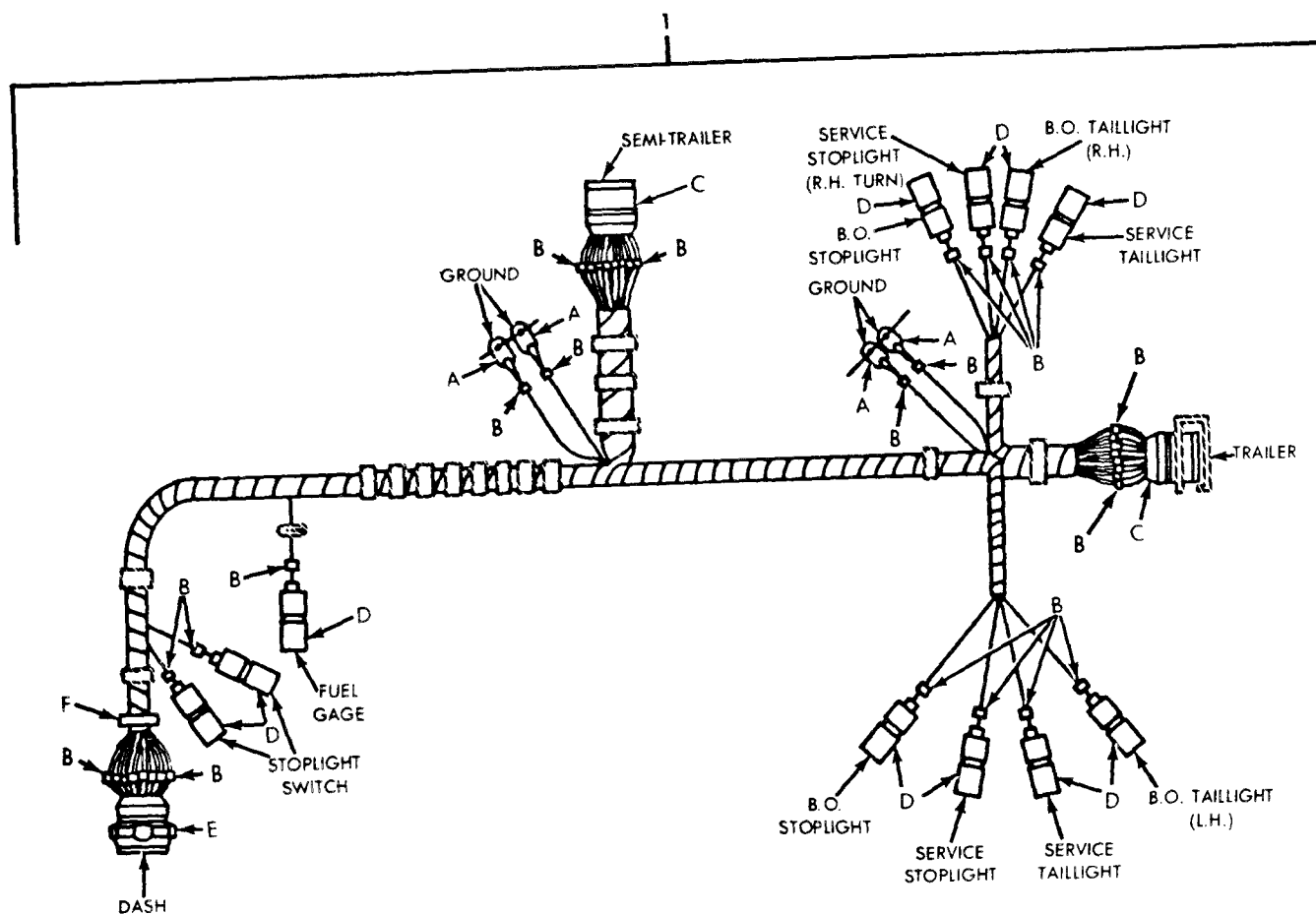

**Figure 129. Rear Wiring Harness, Tractor Wrecker (Sheet 1 of 2).**

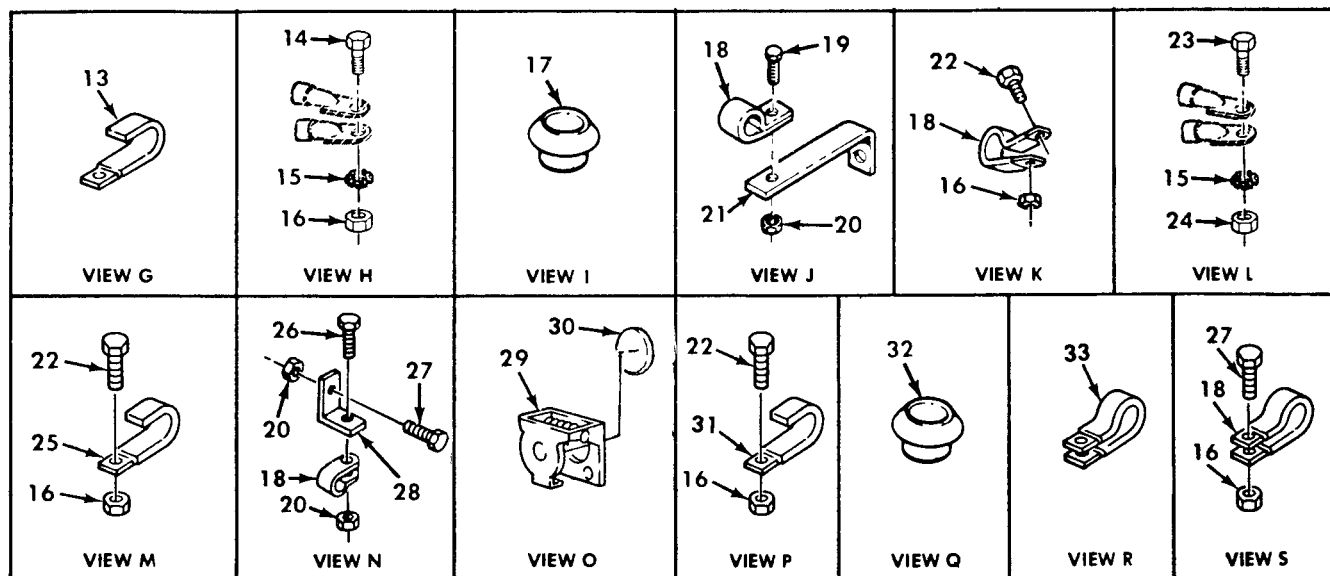
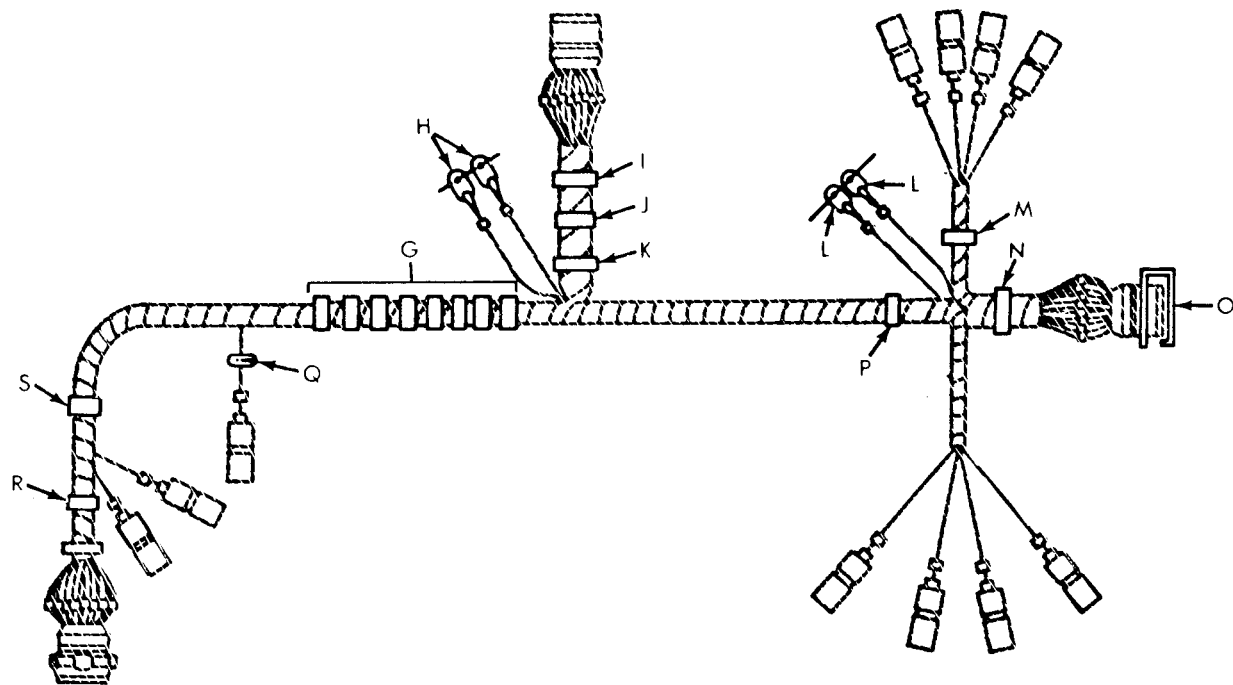

Figure 129. Rear Wiring Harness, Tractor Wrecker (Sheet 2 of 2).

## SECTION II

TM9-2320-260-20P

(1) ITEM NO	(2) SMR CODE	(3) CAGEC	(4) PART NUMBER	(5) DESCRIPTION AND USABLE ON CODES(UOC)	(6) QTY
GROUP 0613 CHASSIS WIRING HARNESS					
FIG.129 REAR WIRING HARNESS,TRACTOR WRECKER					
2	PAOZZ	19207	7056711	. TERMINAL,LUG UOC:636	4
3	PAOZZ	19207	M43436/1-1	. BAND,MARKER UOC:636	52
4	PAOZZ	96906	MS75021-2	. CONNECTOR,RECEPTACL UOC:636	2
5	PAOZZ	19207	7722333	. BUSHING,NONMETALLIC UOC:636	3
6	PAOZZ	72869	7723309	. NUT,PLAIN,KNURLED UOC:636	3
7	PAOZZ	19207	7982997	. TERMINAL,SOLDERED F UOC:636	11
8	PAOZZ	19207	8338562	. INSULATOR,BUSHING UOC:636	11
9	PAOZZ	19207	8338561	. SHELL,ELECTRICAL CO UOC:636	11
10	PAOZZ	19207	8724257	. CONNECTOR,PLUG,ELEC UOC:636	1
11	PAOZZ	19207	7716634	. NUT,COUPLING,ELECTR UOC:636	1
12	PAOZZ	81349	M43436/1-3	. BAND,MARKER UOC:636	1
13	PAOZZ	19207	8330341	STRAP,RETAINING UOC:636	8
14	PAOZZ	24617	425603	SCREW,ASSEMBLED WAS UOC:636	1
15	PAOZZ	96906	MS35335-35	WASHER,LOCK UOC:636	2
16	PAOZZ	96906	MS21045-4	NUT,SELF-LOCKING,HE UOC:636	5
17	PAOZZ	19207	7397775	BUSHING,SLEEVE UOC:636	1
18	PAOZZ	96906	MS21333-104	CLAMP,LOOP UOC:636	4
19	PAOZZ	96906	MS90727-5	SCREW,CAP,HEXAGON H UOC:636	1
20	PAOZZ	96906	MS21044N4	NUT,SELF-LOCKING,HE UOC:636	3
21	XDOZZ	19207	10883431	BRACKET,ANGLE UOC:636	1
22	PAOZZ	96906	MS90727-6	SCREW,CAP,HEXAGON H UOC:636	3
23	PAOZZ	24617	425601	SCREW,ASSEMBLED WAS UOC:636	1
24	PAOZZ	96906	MS51922-21	NUT,SELF-LOCKING,HE UOC:636	1
25	PAOZZ	19207	8330338	STRAP,RETAINING	1

## SECTION II

TM9-2320-260-20P

(1) ITEM NO	(2) SMR CODE	(3) CAGEC	(4) PART NUMBER	(5) DESCRIPTION AND USABLE ON CODES(UOC)	(6) QTY
26	PAOZZ	96906	MS90726-3	UOC:636 SCREW,CAP,HEXAGON H	1
27	PAOZZ	96906	MS90727-12	UOC:636 SCREW,CAP,HEXAGON H	2
28	PAOZZ	19207	7059460-1	UOC:636 BRACKET,ANGLE	1
29	PAOZZ	19207	7731428	UOC:636 COVER,ELECTRICAL CO	1
30	PAOZZ	19207	8701263	UOC:636 DISC	1
31	PAOZZ	19207	8330343	UOC:636 STRAP,RETAINING	1
32	PAOZZ	19207	7397790	UOC:636 GROMMET,REAR WIRING	1
33	PAOZZ	96906	MS21333-126	UOC:636 CLAMP,LOOP	1

END OF FIGURE



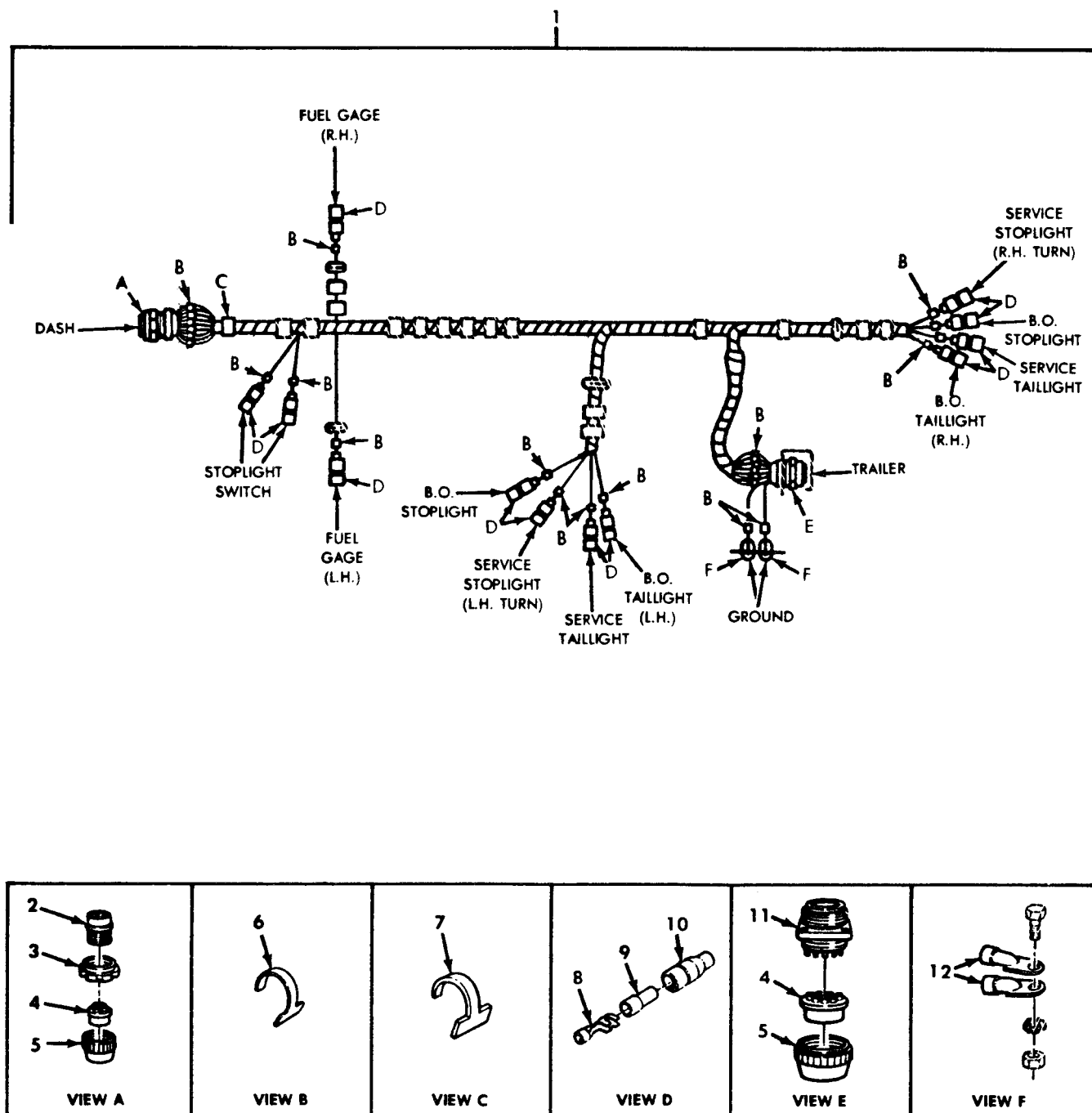

Figure 130. Rear Wiring Harness, Chassis (Sheet 1 of 2).

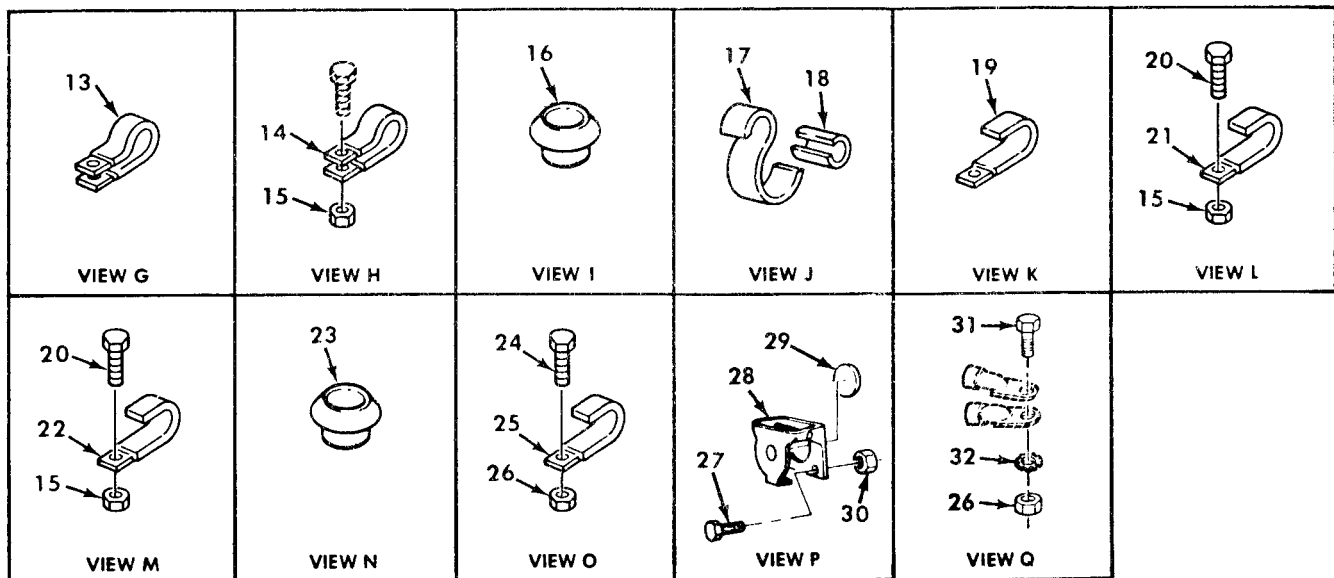
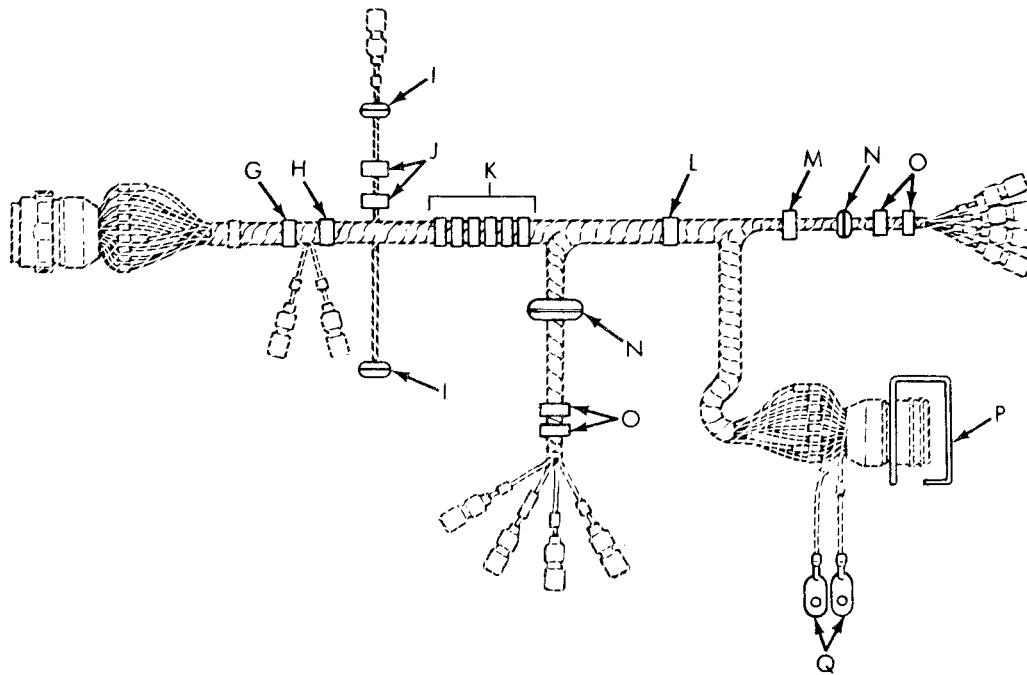

Figure 130. Rear Wiring Harness, Chassis (Sheet 2 of 2).

## SECTION II

TM9-2320-260-20P

(1) ITEM NO	(2) SMR CODE	(3) CAGEC	(4) PART NUMBER	(5) DESCRIPTION AND USABLE ON CODES(UOC)	(6) QTY
GROUP 0613 CHASSIS WIRING HARNESS					
FIG.130 REAR WIRING HARNESS,CHASSIS					
2	PAOZZ	19207	8724257	.CONNECTOR,PLUG,ELEC UOC:623,624	1
3	PAOZZ	19207	7716634	.NUT,COUPLING,ELECTR UOC:623,624	1
4	PAOZZ	19207	7722333	.BUSHING,NONMETALLIC UOC:623,624	2
5	PAOZZ	72869	7723309	.NUT,PLAIN,KNURLED UOC:623,624	2
6	PAOZZ	81349	M43436/1-1	.BAND,MARKER UOC:623,624	38
7	PAOZZ	81349	M43436/1-3	.BAND,MARKER UOC:623,624	1
8	PAOZZ	19207	7982997	.TERMINAL,SOLDERED F UOC:623,624	12
9	PAOZZ	19207	8338562	.INSULATOR,BUSHING UOC:623,624	12
10	PAOZZ	19207	8338561	.SHELL,ELECTRICAL CO UOC:623,624	12
11	PAOZZ	96906	MS75021-2	.CONNECTOR,RECEPTACL UOC:623,624	1
12	PAOZZ	19207	7056711	.TERMINAL,LUG UOC:623,624	2
13	PAOZZ	96906	MS21333-126	CLAMP,LOOP UOC:623,624	1
14	PAOZZ	96906	MS21333-104	CLAMP,LOOP UOC:623,624	1
15	PAOZZ	96906	MS21045-4	NUT,SELF-LOCKING,HE UOC:623,624	3
16	PAOZZ	19207	7397790	GROMMET,REAR WIRING UOC:623,624	2
17	PAOZZ	19207	7059459	CLIP,SPRING TENSION UOC:623,624	2
18	PAOZZ	19207	11648633	CONDUIT,NONMETALLIC UOC:623,624	2
19	PAOZZ	19207	8330341	STRAP,RETAINING UOC:623,624	6
20	PAOZZ	96906	MS90727-6	SCREW,CAP,HEXAGON H UOC:623,624	2
21	PAOZZ	19207	8330343	STRAP,RETAINING UOC:623,624	1
22	PAOZZ	19207	8330338	STRAP,RETAINING UOC:623,624	1
23	PAOZZ	19207	7397775	BUSHING,SLEEVE UOC:623,624	2
24	PAOZZ	96906	MS90727-58	SCREW,CAP,HEXAGON H UOC:623,624	4
25	PAOZZ	19207	8330340	STRAP,RETAINING UOC:623,624	4

## SECTION II

TM9-2320-260-20P

(1) ITEM NO	(2) SMR CODE	(3) CAGEC	(4) PART NUMBER	(5) DESCRIPTION AND USABLE ON CODES(UOC)	(6) QTY
26	PAOZZ	96906	MS51922-21	NUT, SELF-LOCKING, HE UOC: 623, 624	5
27	PAOZZ	96906	MS90727-13	SCREW, CAP, HEXAGON H UOC: 623, 624	4
28	PAOZZ	19207	7731428	COVER, ELECTRICAL CO UOC: 623, 624	1
29	PAOZZ	19207	8701263	DISC UOC: 623, 624	1
30	PAOZZ	96906	MS21044N4	NUT, SELF-LOCKING, HE UOC: 623, 624	4
31	PAOZZ	24617	425601	SCREW, ASSEMBLED WAS UOC: 623, 624	1
32	PAOZZ	96906	MS35335-35	WASHER, LOCK UOC: 623, 624	1

END OF FIGURE



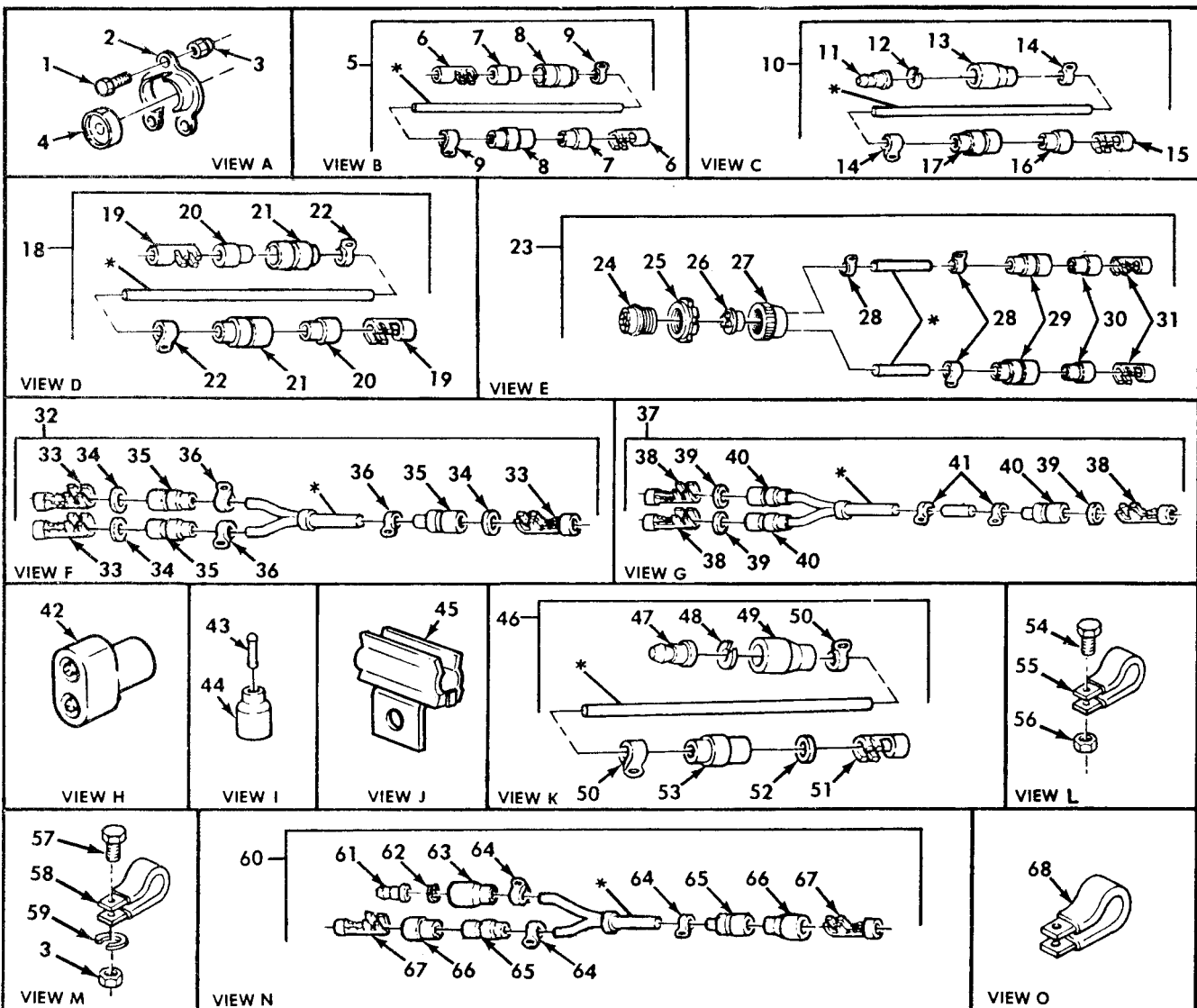
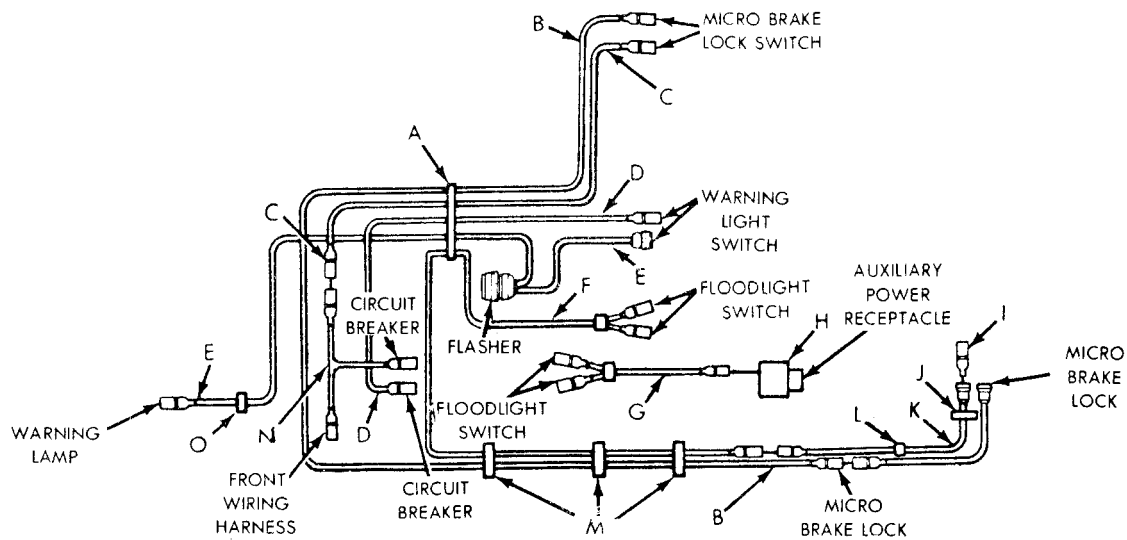

\* WIRE IS INCLUDED IN ALL ASSEMBLIES

Figure 131. Accessory Wiring Harness, Wrecker.

## SECTION II TM9-2320-260-20P

(1) ITEM NO	(2) SMR CODE	(3) CAGEC	(4) PART NUMBER	(5) DESCRIPTION AND USABLE ON CODES(UOC)	(6) QTY
GROUP 0613 CHASSIS WIRING HARNESS					
FIG.131 ACCESSORY WIRING HARNESS, WRECKER					
1	PAOZZ	96906	MS90727-6	SCREW,CAP,HEXAGON H UOC:622,636	2
2	PAOZZ	19207	7409989	GROMMET RETAINER UOC:622,636	1
3	PAOZZ	96906	MS21045-4	NUT,SELF-LOCKING,HE UOC:622,636	5
4	PAOZZ	19207	7409986	BUSHING,NONMETALLIC UOC:622,636	1
5	PAOOO	19207	7363003-1	LEAD,ELECTRICAL UOC:622,636	1
6	PAOZZ	19207	8338562	. INSULATOR,BUSHING UOC:622,636	2
7	PAOZZ	19207	8338561	. SHELL,ELECTRICAL CO UOC:622,636	2
8	PAOZZ	19207	7982997	. TERMINAL,SOLDERED F UOC:622,636	2
9	PAOZZ	81349	M43436/1-1	. BAND,MARKER UOC:622,636	2
10	PAOOO	19207	7340010	LEAD,ELECTRICAL UOC:622,636	1
11	PAOZZ	96906	MS27148-2	. CONTACT,ELECTRICAL UOC:622,636	1
12	PAOZZ	19207	8338567	. WASHER,SLOTTED UOC:622,636	1
13	PAOZZ	19207	8338566	. SHELL,ELECTRICAL CO UOC:622,636	1
14	PAOZZ	81349	M43436/1-1	. BAND,MARKER UOC:622,636	2
15	PAOZZ	19207	7982997	. TERMINAL,SOLDERED F UOC:622,636	1
16	PAOZZ	19207	8338562	. INSULATOR,BUSHING UOC:622,636	1
17	PAOZZ	19207	8338561	. SHELL,ELECTRICAL CO UOC:622,636	1
18	PAOOO	19207	7340011	LEAD,ELECTRICAL UOC:622,636	1
19	PAOZZ	19207	7982997	. TERMINAL,SOLDERED F UOC:622,636	2
20	PAOZZ	19207	8338562	. INSULATOR,BUSHING UOC:622,636	2
21	PAOZZ	19207	8338561	. SHELL,ELECTRICAL CO UOC:622,636	2
22	PAOZZ	81349	M43436/1-1	. BAND,MARKER UOC:622,636	2
23	PAOOO	19207	7363006	CABLE ASSEMBLY,SPEC UOC:622,636	1
24	PAOZZ	77820	10-42617-10S	. CONNECTOR,PLUG,ELEC	1

## SECTION II

TM9-2320-260-20P

(1) ITEM NO	(2) SMR CODE	(3) CAGEC	(4) PART NUMBER	(5) DESCRIPTION AND USABLE ON CODES(UOC)	(6) QTY
25	PAOZZ	19207	7527645	UOC:622,636 .NUT,COUPLING,ELECTR	1
26	PAOZZ	19207	7722344	UOC:622,636 .INSERT,ELECTRICAL C	1
27	PAOZZ	80064	1755656	UOC:622,636 .NUT,BUSHING RETAINE	1
28	PAOZZ	81349	M43436/1-1	UOC:622,636 .BAND,MARKER	3
29	PAOZZ	19207	8338561	UOC:622,636 .SHELL,ELECTRICAL CO	2
30	PAOZZ	19207	8338562	UOC:622,636 .INSULATOR,BUSHING	2
31	PAOZZ	19207	7982997	UOC:622,636 .TERMINAL,SOLDERED F	2
32	PAOOO	19207	7363004-1	UOC:622,636 CABLE ASSEMBLY,SPEC	1
33	PAOZZ	19207	7982997	UOC:636 .TERMINAL,SOLDERED F	3
34	PAOZZ	19207	8338570	UOC:622,636 .WASHER,FLAT	3
35	PAOZZ	19207	8338569	UOC:622,636 .SHELL,HEAD LIGHT CI	3
36	PAOZZ	81349	M43436/1-1	UOC:622,636 .BAND,MARKER	3
37	PAOOO	19207	7363005-1	UOC:622,636 CABLE ASSEMBLY,SPEC	1
38	PAOZZ	19207	7982997	UOC:622,636 .TERMINAL,SOLDERED F	3
39	PAOZZ	19207	8338570	UOC:622,636 .WASHER,FLAT	3
40	PAOZZ	19207	8338569	UOC:622,636 .SHELL,HEAD LIGHT CI	3
41	PAOZZ	81349	M43436/1-1	UOC:622,636 .BAND,MARKER	2
42	PAOZZ	96906	MS27147-1	UOC:622,636 ADAPTER,CONNECTOR	1
43	PAOZZ	19207	7982907	UOC:622,636 DUMMY CONNECTOR,PLU	1
44	PAOZZ	19207	8338566	UOC:622,636 SHELL,ELECTRICAL CO	1
45	PAOZZ	19207	10883219	UOC:622,636 CLIP,SPRING TENSION	1
46	PAOOO	19207	7340004	UOC:622 LEAD,ELECTRICAL	1
47	PAOZZ	96906	MS27148-1	UOC:622,636 .CONTACT,ELECTRICAL	1
48	PAOZZ	19207	8338573	UOC:622,636 .WASHER,SLOTTED	1
49	PAOZZ	19207	8338572	UOC:622,636 .SHELL,ELECTRICAL CO	1
50	PAOZZ	81349	M43436/1-1	UOC:622,636 .BAND,MARKER	2



## SECTION II

TM9-2320-260-20P

(1) ITEM NO	(2) SMR CODE	(3) CAGEC	(4) PART NUMBER	(5) DESCRIPTION AND USABLE ON CODES(UOC)	(6) QTY
51	PAOZZ	19207	7982997	UOC:622,636 .TERMINAL,SOLDERED F	1
52	PAOZZ	19207	8338570	UOC:622,636 .WASHER,FLAT	1
53	PAOZZ	19207	8338569	UOC:622,636 .SHELL,HEAD LIGHT CI	1
54	PAOZZ	96906	MS90727-62	UOC:622,636 SCREW,CAP,HEXAGON H	1
55	PAOZZ	96906	MS21333-119	UOC:622,636 CLAMP,LOOP	1
56	PAOZZ	96906	MS51922-21	UOC:622,636 NUT,SELF-LOCKING,HE	1
57	PAOZZ	96906	MS35207-280	UOC:622,636 SCREW,MACHINE	3
58	PAOZZ	96906	MS21333-104	UOC:622,636 CLAMP,LOOP	3
59	PAOZZ	96906	MS35335-33	UOC:622,636 WASHER,LOCK	3
60	PAOOO	19207	7340012	UOC:622,636 LEAD,ELECTRICAL	1
61	PAOZZ	96906	MS27148-2	UOC:622,636 .CONTACT,ELECTRICAL	1
62	PAOZZ	19207	8338567	UOC:622,636 .WASHER,SLOTTED	1
63	PAOZZ	19207	8338566	UOC:622,636 .SHELL,ELECTRICAL CO	1
64	PAOZZ	81349	M43436/1-4	UOC:622,636 .BAND,MARKER	3
65	PAOZZ	19207	8338561	UOC:622,636 .SHELL,ELECTRICAL CO	2
66	PAOZZ	19207	8338562	UOC:622,636 .INSULATOR,BUSHING	2
67	PAOZZ	19207	7982997	UOC:622,636 .TERMINAL,SOLDERED F	2
68	PAOZZ	96906	MS21333-111	UOC:622,636 CLAMP,LOOP	1

END OF FIGURE

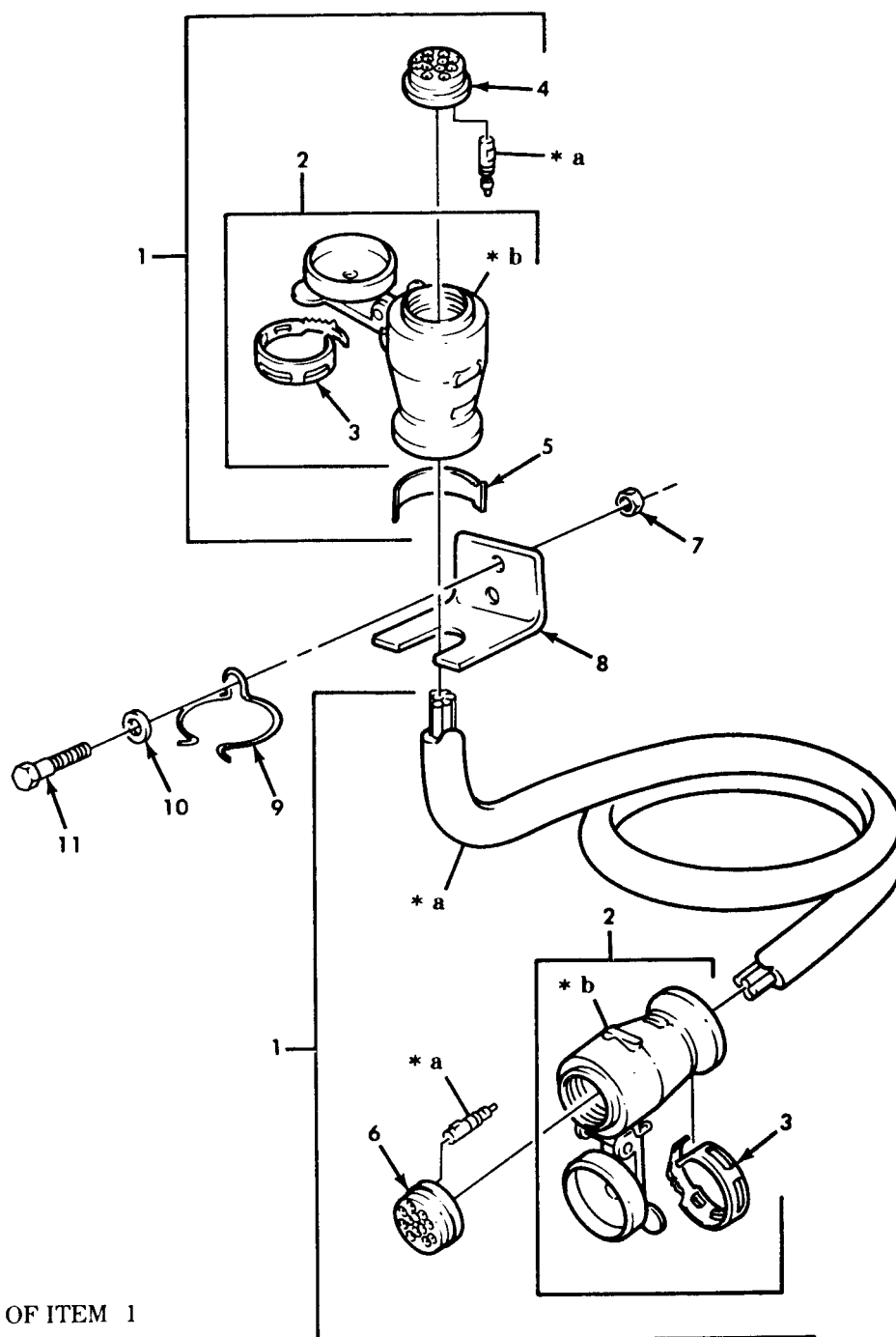

\* 8. PART OF ITEM 1

\* b PART OF ITEM 2

## SECTION II

TM9-2320-260-20P

(1) ITEM NO	(2) SMR CODE	(3) CAGEC	(4) PART NUMBER	(5) DESCRIPTION AND USABLE ON CODES(UOC)	(6) QTY
GROUP 0613 CHASSIS WIRING HARNESS					
FIG. 132 INTERVEHICULAR WIRING HARNESS ASSEMBLY					
1	PAOOO	19207	7728814	CABLE ASSEMBLY,SPEC UOC:634,635,636	1
2	PAOOO	19207	8724316	.SHELL,ELECTRICAL CO UOC:634,635,636	2
3	PAOZZ	19207	7769045	. .CLAMP,HOSE UOC:634,635,636	1
4	PAOZZ	19207	8701274	.INSERT,ELECTRICAL C UOC:634,635,636	1
5	PAOZZ	81349	M43436/1-1	.BAND,MARKER UOC:634,635,636	1
6	PAOZZ	19207	8701275	.INSERT,ELECTRICAL C UOC:634,635,636	1
7	PAOZZ	96906	MS51922-13	NUT,SELF-LOCKING,HE UOC:634,635	2
8	PFOZZ	19207	10883444	BRACKET,ANGLE UOC:634,635	1
9	PAOZZ	19207	7409768	CLIP,SPRING TENSION UOC:634,635	1
10	PAOZZ	96906	MS27183-12	WASHER,FLAT UOC:634,635	2
11	PAOZZ	96906	MS90726-34	BOLT,MACHINE UOC:634,635	2

END OF FIGURE

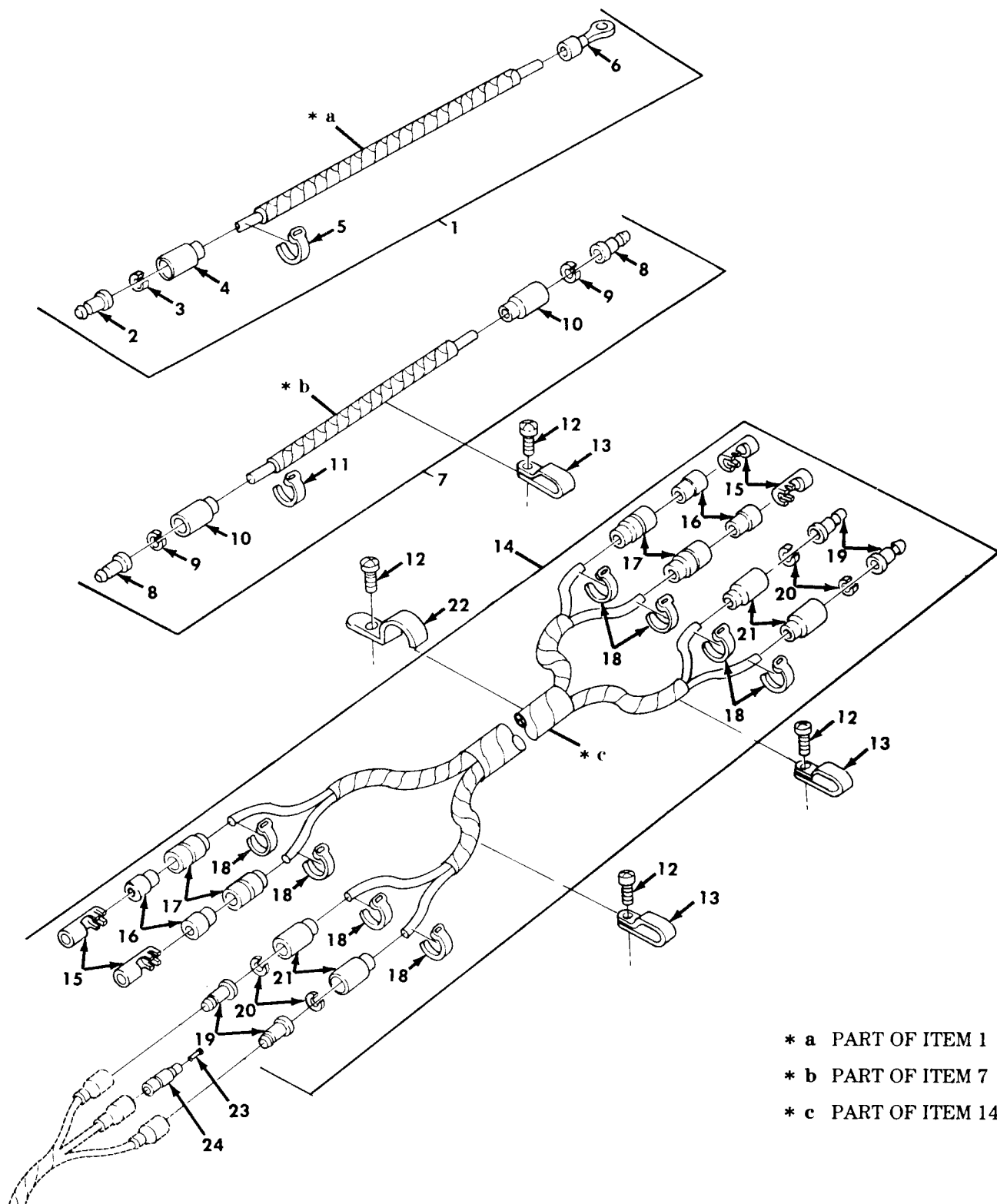

Figure 133. Wrecker Crane Wiring Leads and Harness.

## SECTION II

TM9-2320-260-20P

(1) ITEM NO	(2) SMR CODE	(3) CAGEC	(4) PART NUMBER	(5) DESCRIPTION AND USABLE ON CODES(UOC)	(6) QTY
GROUP 0613 CHASSIS WIRING HARNESS					
FIG.133 WRECKER CRANE WIRING LEADS AND HARNESS					
1	PAOOO	19207	10876547	LEAD,ELECTRICAL UOC:622	1
2	PAOZZ	19207	7762622	.CONTACT,ELECTRICAL UOC:622	1
3	PAOZZ	19207	8338567	.WASHER,SLOTTED UOC:622	1
4	PAOZZ	19207	8338566	.SHELL,ELECTRICAL CO UOC:622	1
5	PAOZZ	81349	M43436/1-1	.BAND,MARKER UOC:622	1
6	PAOZZ	21450	506209	.TERMINAL,LUG UOC:622	1
7	PAOOO	19207	10876527	LEAD,ELECTRICAL UOC:622	1
7	PAOOO	19207	10876543	LEAD,ELECTRICAL UOC:622	1
8	PAOZZ	19207	7762622	.CONTACT,ELECTRICAL UOC:622	2
9	PAOZZ	19207	8338567	.WASHER,SLOTTED UOC:622	2
10	PAOZZ	19207	8338566	.SHELL,ELECTRICAL CO UOC:622	2
11	PAOZZ	81349	M43436/1-1	.BAND,MARKER UOC:622	1
12	PAOZZ	96906	MS24649-46	SCREW,TAPPING,THREA UOC:622	22
13	PAOZZ	96906	MS21334-2	CLAMP,LOOP UOC:622	18
14	PAOOO	19207	10932126	WIRING HARNESS,BRAN UOC:622	1
15	PAOZZ	19207	7982997	.TERMINAL,SOLDERED F UOC:622	4
16	PAOZZ	19207	8338562	.INSULATOR,BUSHING UOC:622	4
17	PAOZZ	19207	8338561	.SHELL ELECTRICAL CO UOC:622	4
18	PAOZZ	81349	M43436/1-1	.BAND,MARKER UOC:622	8
19	PAOZZ	19207	7762622	.CONTACT,ELECTRICAL UOC:622	4
20	PAOZZ	19207	8338567	.WASHER,SLOTTED UOC:622	4
21	PAOZZ	19207	8338566	.SHELL,ELECTRICAL CO UOC:622	4
22	PAOZZ	96906	MS35140-6	STRAP,RETAINING UOC:622	8
23	PAOZZ	19207	7982907	DUMMY CONNECTOR,PLU	2

## SECTION II

TM9-2320-260-20P

(1) ITEM NO	(2) SMR CODE	(3) CAGEC	(4) PART NUMBER	(5) DESCRIPTION AND USABLE ON CODES(UOC)	(6) QTY
24	PAOZZ	19207	8338561	UOC:622 SHELL,ELECTRICAL CO UOC:622	2
END OF FIGURE					



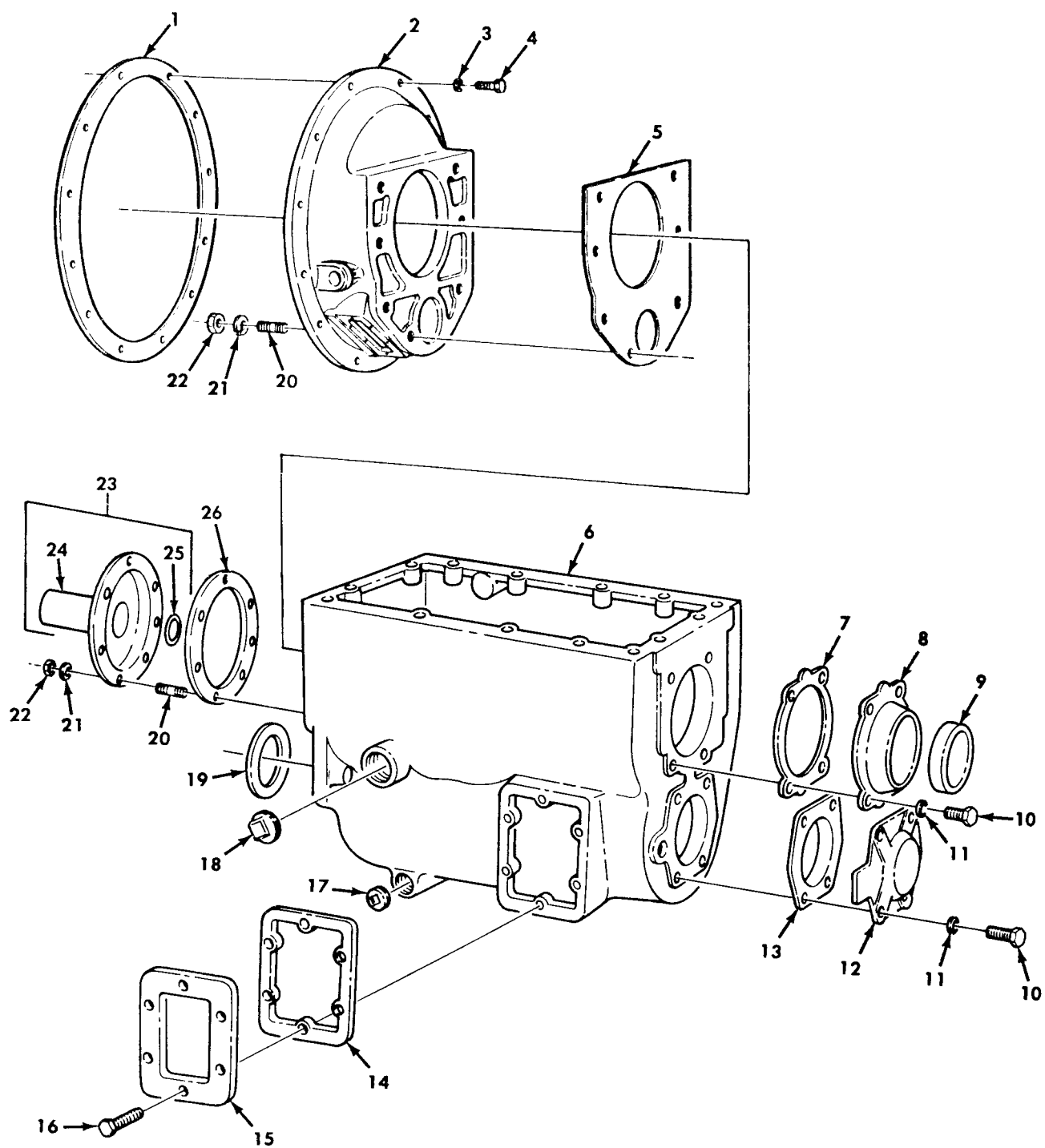

Figure 135. Transmission Case and Related Parts.



SECTION II                      TM9-2320-260-20P

(1)	(2)	(3)	(4)	(5)	(6)
ITEM	SMR		PART		
NO	CODE	CAGEC	NUMBER	DESCRIPTION AND USABLE ON CODES(UOC)	QTY
GROUP 0700 TRANSMISSION ASSEMBLY					
FIG. 135 TRANSMISSION CASE AND RELATED PARTS					
17	PAOZZ	96906	MS49006-10	PLUG,PIPE,MAGNETIC	1
18	PAOZZ	81348	WW-P-471ACBBCG	PLUG,PIPE	1
END OF FIGURE					

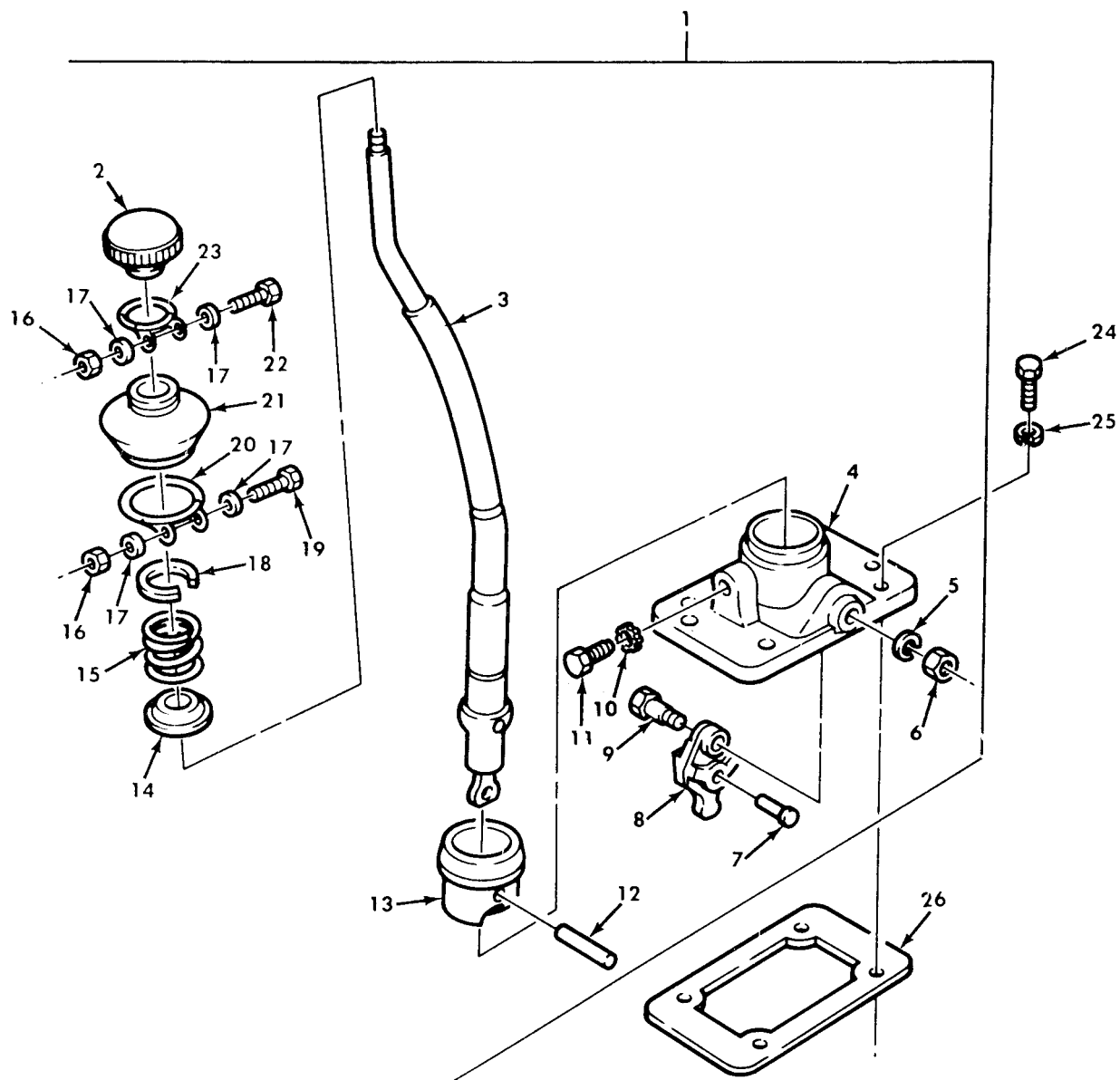

Figure 140. Transmission Gear Shift Lever Assembly.

## SECTION II

TM9-2320-260-20P

(1)	(2)	(3)	(4)	(5)	(6)
ITEM	SMR		PART		
NO	CODE	CAGEC	NUMBER	DESCRIPTION AND USABLE ON CODES(UOC)	QTY

GROUP 0704 TRANSMISSION TOP COVER  
ASSEMBLY

FIG. 140 TRANSMISSION GEAR SHIFT  
LEVER ASSEMBLY

2	PAOZZ	19207	7347567	.KNOB	1
16	PAOZZ	96906	MS21045-4	.NUT, SELF-LOCKING, HE	2
17	PAOZZ	96906	MS27183-9	.WASHER, FLAT	4
19	PAOZZ	96906	MS90727-9	.SCREW, CAP, HEXAGON H	1
20	PAOZZ	19207	11648472-1	.CLAMP, HOSE	1
21	PAOZZ	19207	11677760	.GROMMET, NONMETALLIC	1
22	PAOZZ	96906	MS90727-8	.SCREW, CAP, HEXAGON H	1
23	PAOZZ	19207	11648472-2	.CLAMP, HOSE	1

END OF FIGURE

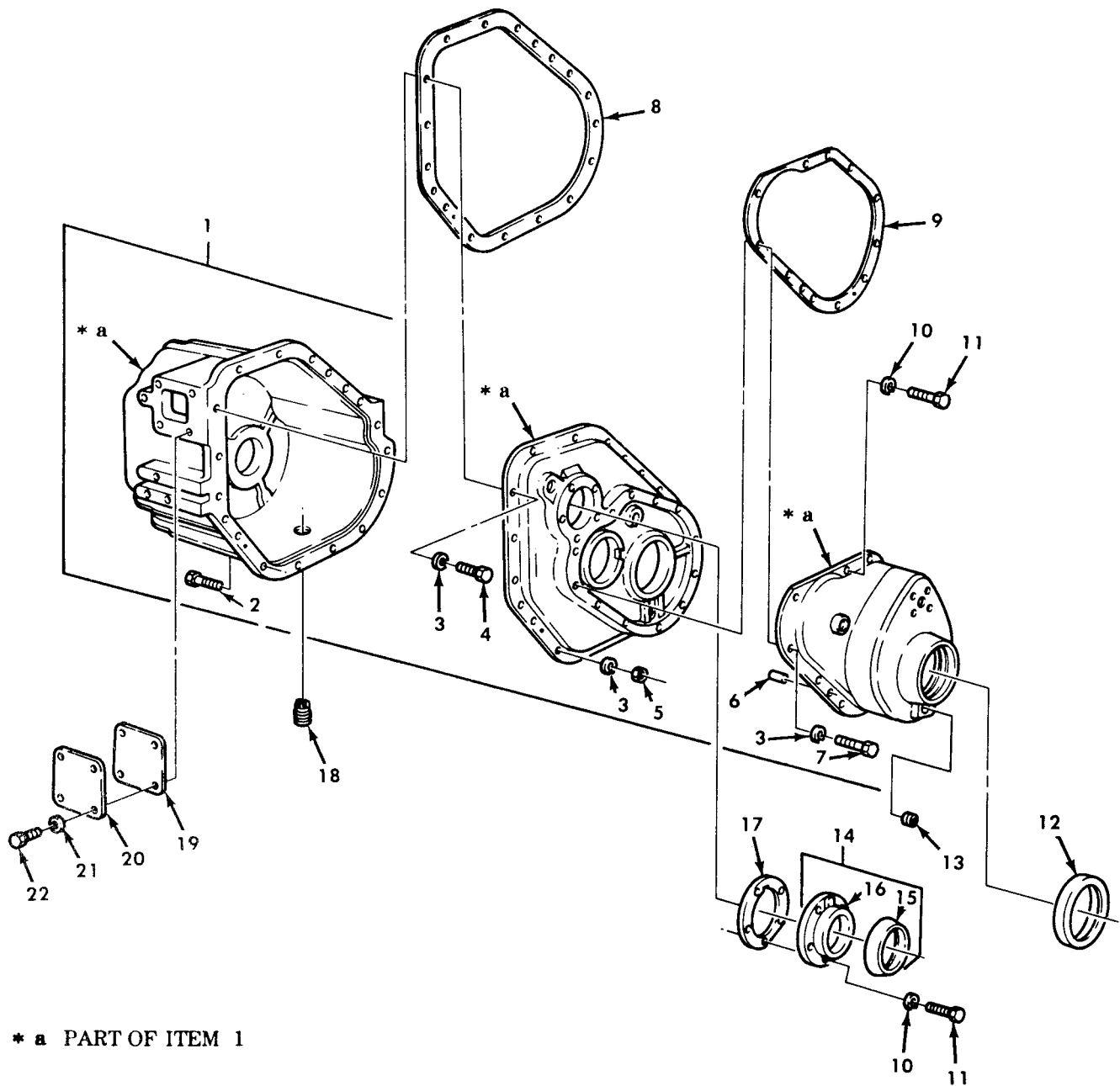

Figure 145. Transfer Cover and Housing Assembly, Gaskets, and Access Plates.

## SECTION II

TM9-2320-260-20P

(1)	(2)	(3)	(4)	(5)	(6)
ITEM	SMR		PART		
NO	CODE	CAGEC	NUMBER	DESCRIPTION AND USABLE ON CODES(UOC)	QTY
				GROUP 0801 POWER TRANSFER AND FINAL DRIVE ASSEMBLIES	
				FIG.145 TRANSFER COVER AND HOUSING ASSEMBLY,GASKETS,AND ACCESS PLATES	
13	PAOZZ	19207	8757704	PLUG,PIPE	1
18	PAOZZ	19207	7375249	PLUG,PIPE,MAGNETIC	1
				END OF FIGURE	

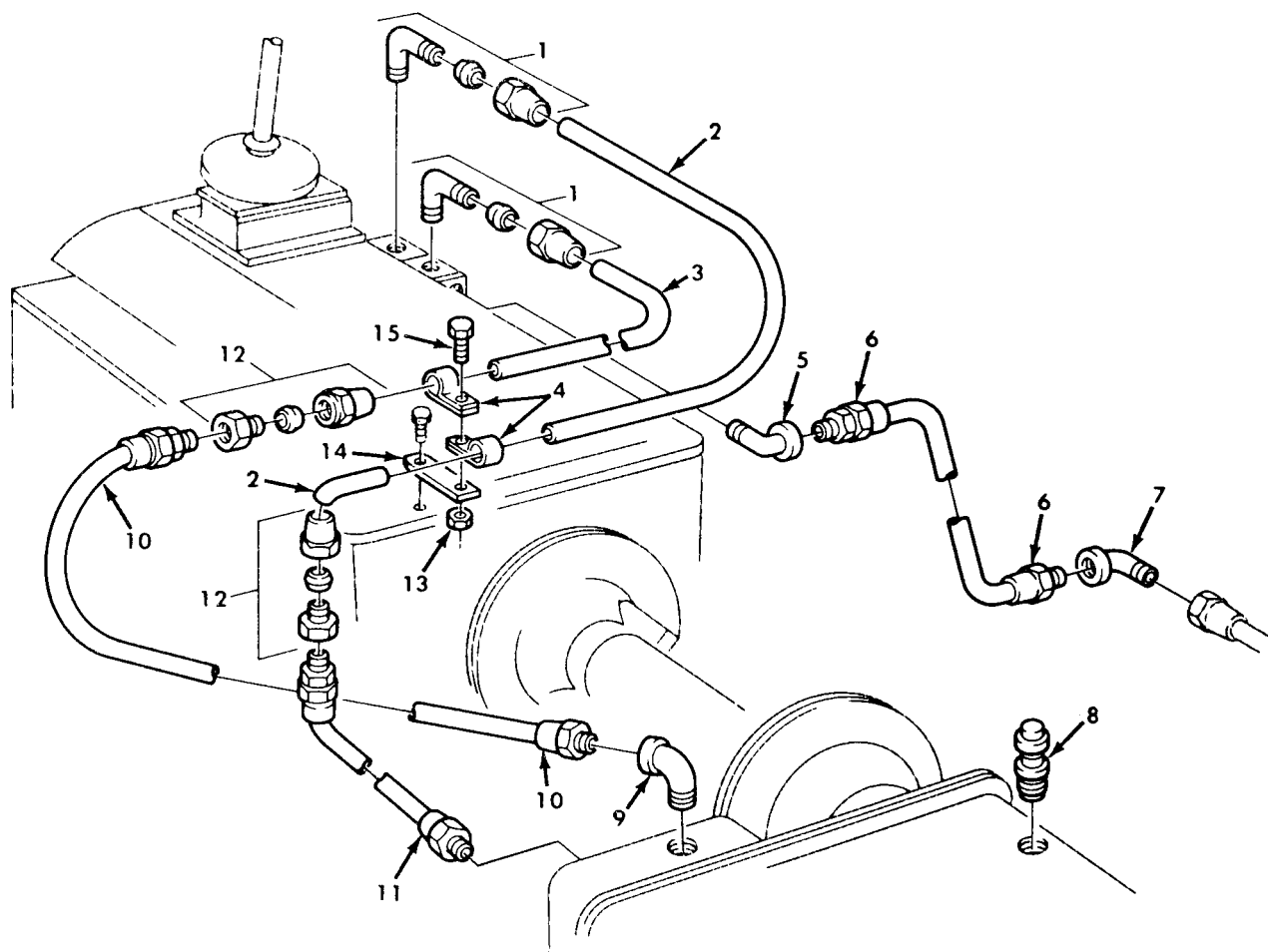

Figure 149. Transfer Declutch Piping.

## SECTION II

TM9-2320-260-20P

(1) ITEM NO	(2) SMR CODE	(3) CAGEC	(4) PART NUMBER	(5) DESCRIPTION AND USABLE ON CODES(UOC)	(6) QTY
GROUP 0803 GEAR SHIFT,VACUUM BOOSTER AND CONTROLS					
FIG.149 TRANSFER DECLUTCH PIPING					
1	PAOZZ	81343	6-4 120202BA(LON G NUT)	ELBOW,PIPE TO TUBE	2
2	PAOZZ	19207	8330259	TUBE,BENT,METALLIC	1
3	MOOZZ	19207	10883306	TUBE MAKE FROM TUBE,P/N 305087-0116	1
4	PAOZZ	81348	CMDX2-3PT573036	CLAMP,LOOP	2
5	PAOZZ	72582	121619	ELBOW,PIPE	1
6	PAOZZ	19207	8327000	HOSE ASSEMBLY, NONME	1
7	PAOZZ	81343	6-4 120203BA	ELBOW,PIPE TO TUBE	1
8	PAOZZ	19207	5196397	VALVE,AIR PRESSURE	1
9	PAOZZ	96906	MS51952-2	ELBOW,PIPE	1
10	PAOZZ	19207	8327011	HOSE ASSEMBLY, NONME	1
11	PAOZZ	19207	8330260	HOSE ASSEMBLY, NONME	1
12	PAOZZ	19207	5142723	ADAPTER, STRAIGHT, PI	2
13	PAOZZ	96906	MS21045-4	NUT, SELF-LOCKING, HE	1
14	PAOZZ	19207	8327010	PLATE, RETAINING, SHA	1
15	PAOZZ	96906	MS90727-6	SCREW, CAP, HEXAGON H	1

END OF FIGURE

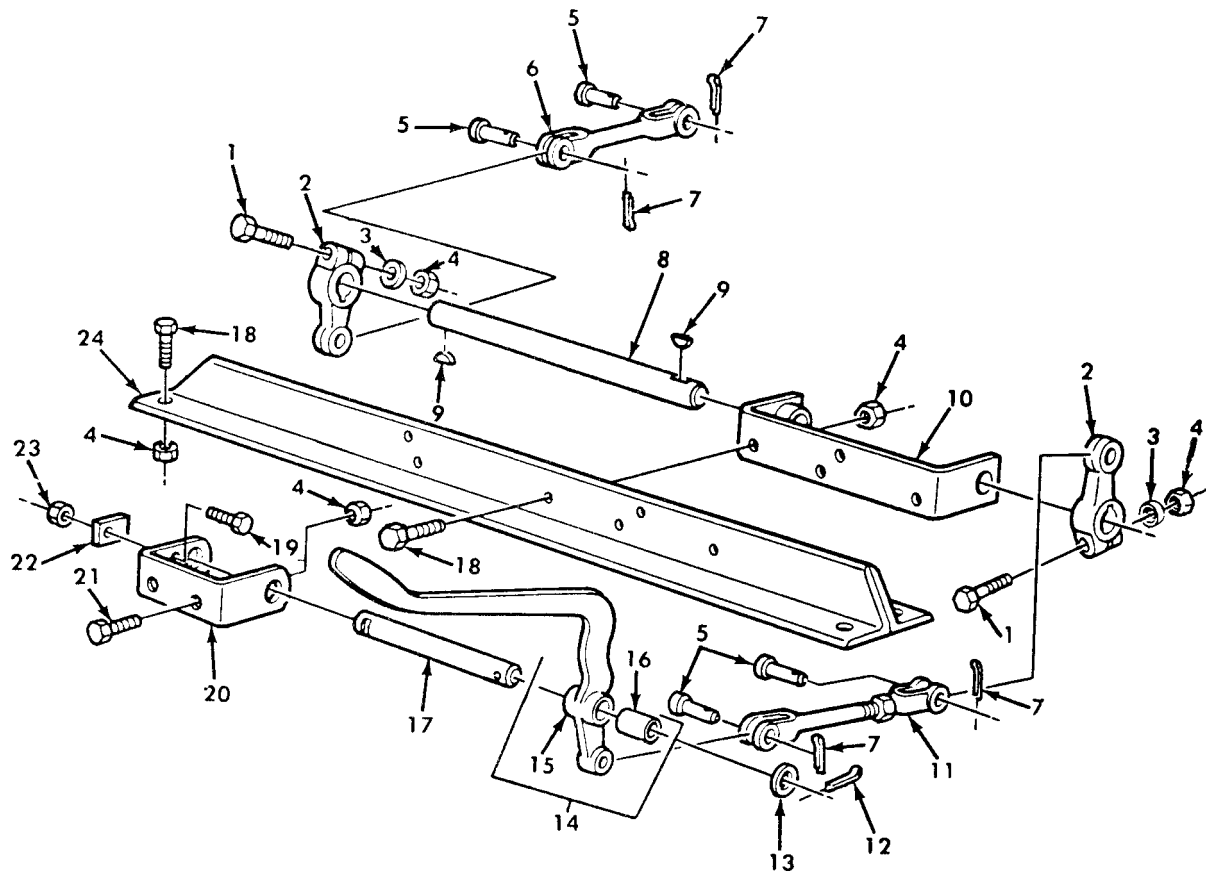

Figure 150. Transfer Transmission Controls.



## SECTION II

TM9-2320-260-20P

(1)	(2)	(3)	(4)	(5)	(6)
ITEM	SMR		PART		
NO	CODE	CAGEC	NUMBER	DESCRIPTION AND USABLE ON CODES(UOC)	QTY
GROUP 0803 GEAR SHIFT,VACUUM BOOSTER AND CONTROLS					
FIG. 150 TRANSFER TRANSMISSION CONTROLS					
1	PAOZZ	96906	MS90727-66	SCREW,CAP,HEXAGON H	2
2	PAOZZ	89346	100274R1	LEVER,REMOTE CONTRO	2
3	PAOZZ	19207	7974676	WASHER,FLAT	2
4	PAOZZ	96906	MS21045-6	NUT,SELF-LOCKING,HE	10
5	PAOZZ	96906	MS35810-6	PIN,STRAIGHT,HEADED	4
6	PAOZZ	89345	100710R11	CONNECTING LINK,RIG	1
7	PAOZZ	96906	MS24665-353	PIN,COTTER	4
8	PAOZZ	19207	10871438	SHAFT,STRAIGHT	1
9	PAOZZ	96906	MS35756-8	KEY,WOODRUFF	2
10	PAOZZ	19207	8332654	BRACKET,SUPPORT,SHA	1
11	PAOZZ	19207	8332233	ROD ASY CONTROL TRA	1
12	PAOZZ	96906	MS24665-421	PIN,COTTER	1
13	PAOZZ	96906	MS27183-23	WASHER,FLAT	1
14	PAOZZ	19207	8332237	LEVER,MANUAL CONTRO	1
15	XAOZZ	19207	10871433	.LEVER	1
16	PAOZZ	19207	8332655	.BEARING,SLEEVE	1
17	PAOZZ	19207	7409547	SHAFT HAND LEVER	1
18	PAOZZ	96906	MS90727-62	SCREW,CAP,HEXAGON H	6
19	PAOZZ	96906	MS90727-6	SCREW,CAP,HEXAGON H	1
20	PAOZZ	19207	7409539	BRACKET,EYE,NONROTA	1
21	PAOZZ	96906	MS90726-60	SCREW,CAP,HEXAGON H	2
22	PAOZZ	19207	7409543	RETAINER,SHAFT	1
23	PAOZZ	96906	MS21045-4	NUT,SELF-LOCKING,HE	1
24	PAOZZ	19207	11664482	SUPPORT ASSEMBLY	1

END OF FIGURE

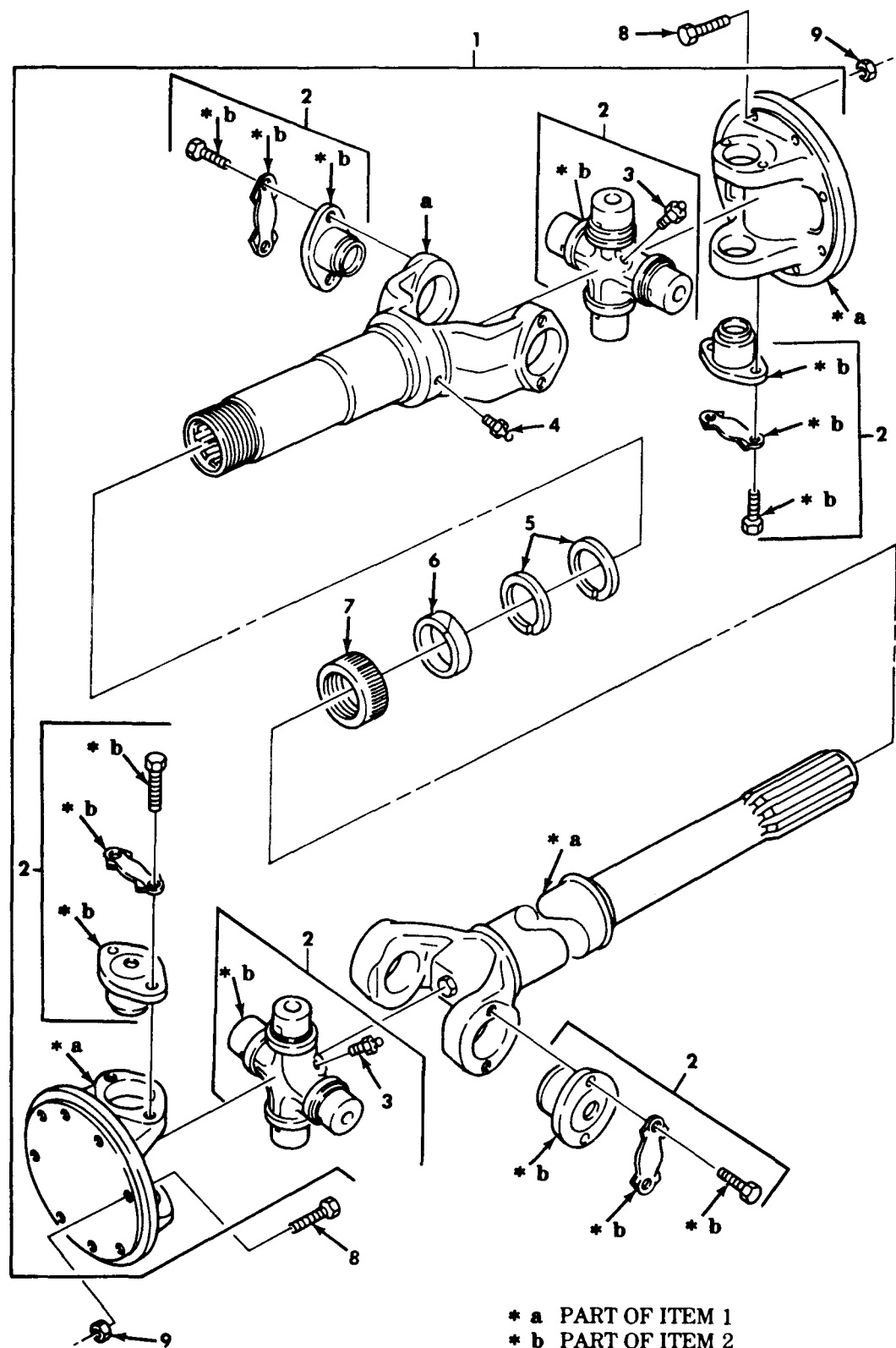

Figure 151. Propeller Shaft Assembly, Front Axle to Transfer Shaft, and Forward Rear Axle to Rear Rear Axle (Dana) (Sheet 1 of 2).

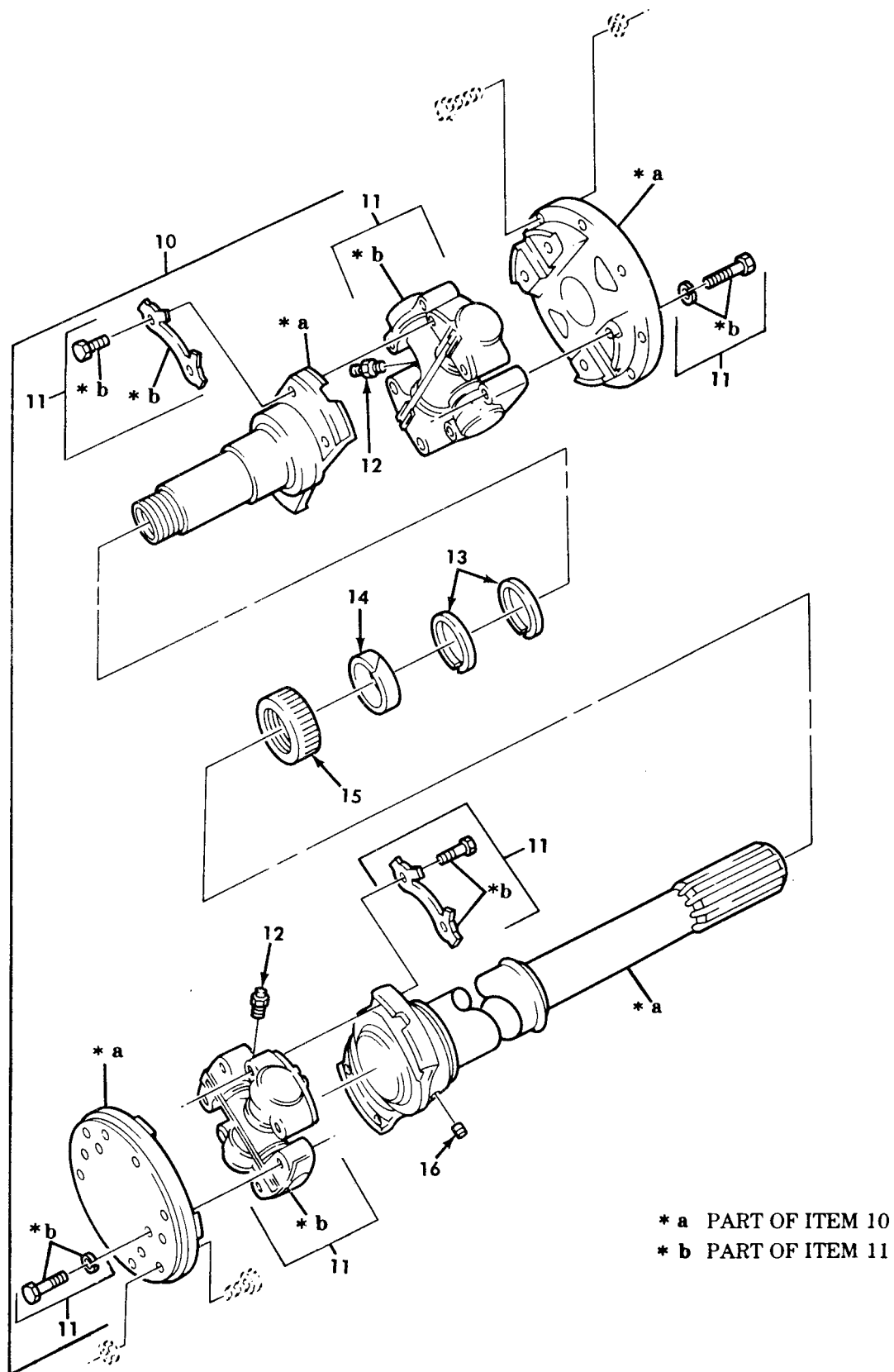

Figure 151. Propeller Shaft Assembly, Front Axle to Transfer Shaft, and Forward Rear Axle to Rear Rear Axle (Mechanic's) (Sheet 2 of 2).

## SECTION II

TM9-2320-260-20P

(1) ITEM NO	(2) SMR CODE	(3) CAGEC	(4) PART NUMBER	(5) DESCRIPTION AND USABLE ON CODES(UOC)	(6) QTY
GROUP 09 PROPELLER SHAFTS					
0900 PROPELLER SHAFTS					
FIG. 151 PROPELLER SHAFT ASSEMBLY, FRONT AXLE TO TRANSFER SHAFT, AND FORWARD REAR AXLE TO REAR REAR AXLE					
1	PAOOO	19207	8332248	PROPELLER SHAFT WIT FORWARD REAR AXLE TO REAR REAR AXLE UOC:614,622,623,624,625,626,627,628, 629,630,631,632,633,634,635,636,637, 638	1
1	PAOOO	95019	202729-3420	PROPELLER SHAFT WIT FRONT AXLE TO TRANSFER TRANSMISSION	1
1	PAOOO	72447	200825-3	PROPELLER SHAFT WIT FORWARD REAR AXLE TO REAR REAR AXLE UOC:620,621	1
2	PAOZZ	72447	5-279X	.PARTS KIT,UNIVERSAL	2
3	PAOZZ	96906	MS15001-1	.FITTING,LUBRICATION	2
4	PAOZZ	96906	MS15003-1	.FITTING,LUBRICATION	1
5	PAOZZ	19207	7994440	.WASHER,SPLIT	2
6	PAOZZ	95019	5-16-23	.PACKING,PREFORMED	1
7	PAOZZ	19207	7349695	.CAP,DUST,PROPELLER	1
8	PAOZZ	19207	7376150	BOLT,MACHINE	16
9	PAOZZ	96906	MS21045-6	NUT,SELF-LOCKING,HE	16
10	PAOOO	77873	2A-17550-1	PROPELLER SHAFT WIT FRONT AXLE	1
10	PAOOO	77873	2A-17550-3	PROPELLER SHAFT WIT FORWARD REAR AXLE TO REAR REAR AXLE UOC:620,621	1
10	PAOOO	77873	2A-17550-2	PROPELLER SHAFT WIT FORWARD REAR AXLE TO REAR REAR AXLE UOC:614,622,623,624,625,626,627,628, 629,630,631,632,633,634,635,636,637, 638	1
11	PAOZZ	79410	114-7205	PARTS KIT,UNIVERSAL	2
12	PAOZZ	96906	MS15002-1	.FITTING,LUBRICATION	2
13	PAOZZ	77873	8528J	.WASHER,SPLIT SLIPYOKE	2
14	PAOZZ	77873	8529J	.FELT,MECHANICAL,PRESLIPYOKE	1
15	PAOZZ	77873	949J	.CAP,DUST,PROPELLER	1
16	PAOZZ	81348	WW-P-417ACABCA	.PLUG,PIPE	1

END OF FIGURE

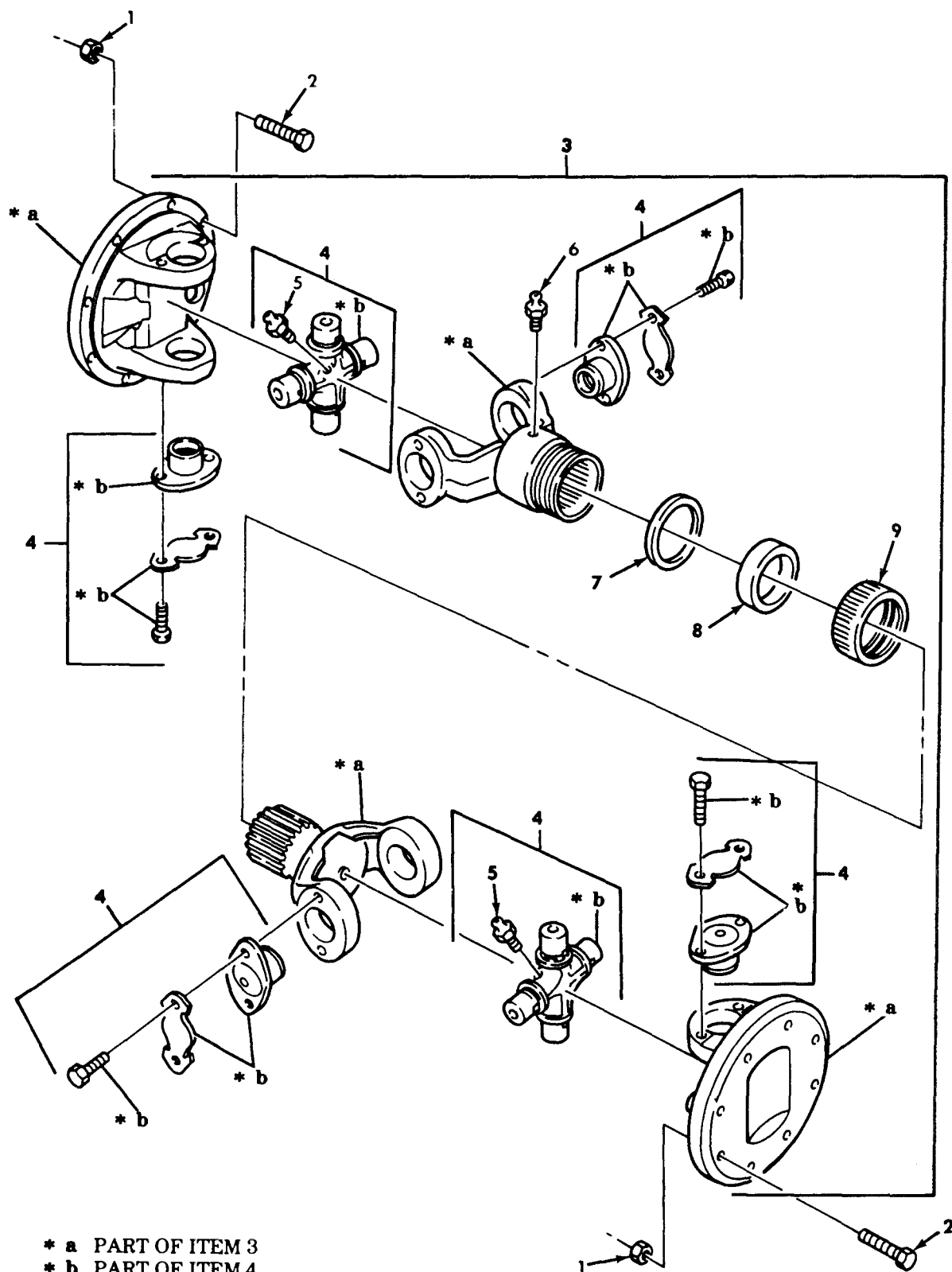

Figure 152. Propeller Shaft Assembly, Transmission to Transfer Shaft (Dana) (Sheet 1 of 2).

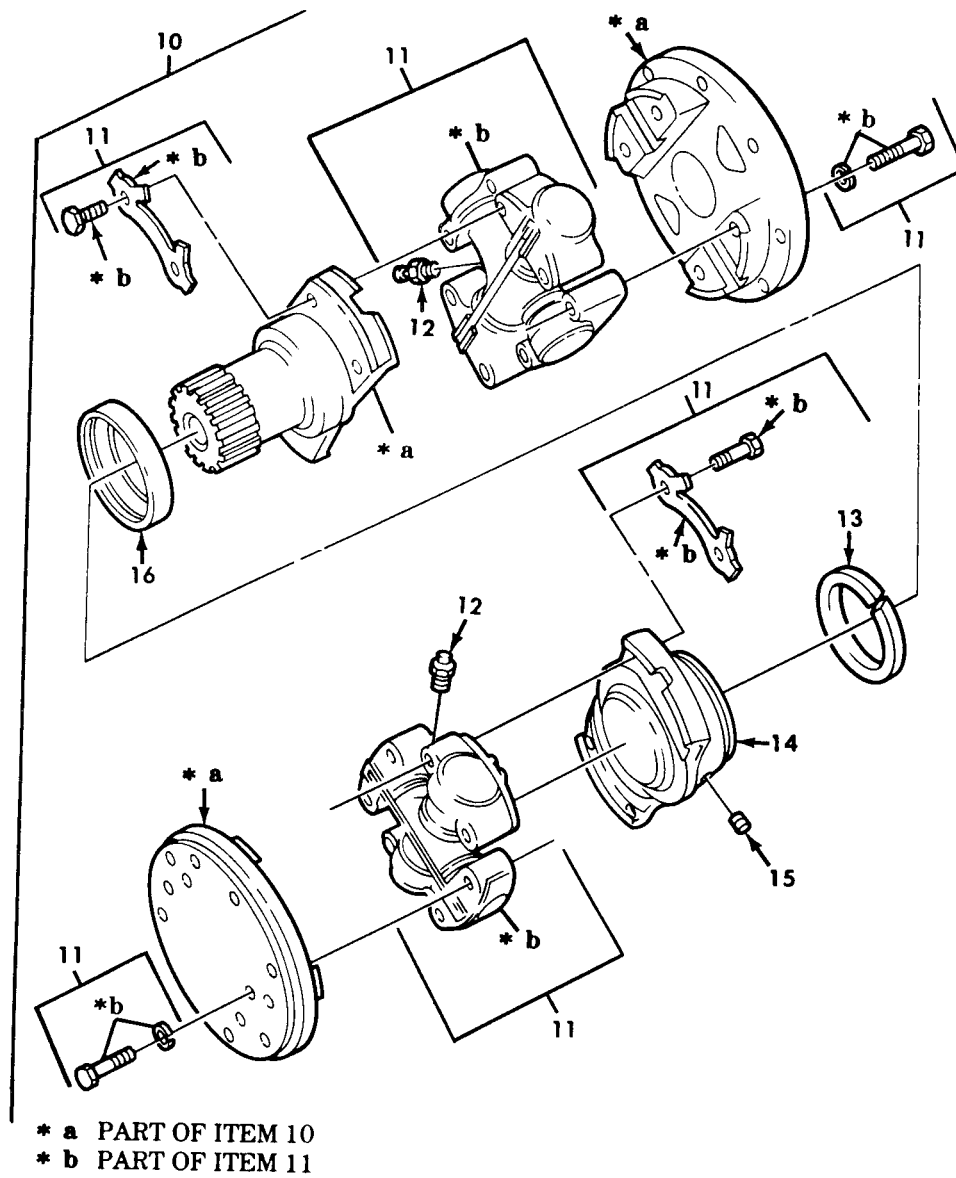

Figure 152. Propeller Shaft Assembly, Transmission to Transfer Shaft (Mechanic's) (Sheet 2 of 2).

## SECTION II

TM9-2320-260-20P

(1) ITEM NO	(2) SMR CODE	(3) CAGEC	(4) PART NUMBER	(5) DESCRIPTION AND USABLE ON CODES(UOC)	(6) QTY
GROUP 0900 PROPELLER SHAFTS					
FIG.152 PROPELLER SHAFT ASSEMBLY, TRANSMISSION TO TRANSFER SHAFT					
1	PAOZZ	96906	MS21045-6	NUT,SELF-LOCKING,HE	16
2	PAOZZ	19207	7376150	BOLT,MACHINE	16
3	PAOZZ	72447	10335SF	PROPELLER SHAFT WIT TRANSMISSION TO TRANSFER TRANSMISSION(DANA)	1
4	PAOZZ	81221	5-0059	.PARTS KIT,UNIVERSAL	2
5	PAOZZ	96906	MS15001-1	..FITTING,LUBRICATION	1
6	PAOZZ	96906	MS15003-1	.FITTING,LUBRICATION	1
7	PAOZZ	19207	5214482	.PACKING,PREFORMED	1
8	PAOZZ	95019	5-15-33	.WASHER,SPLIT	1
9	PAOZZ	72447	5-14-29	.CAP,DUTS,PROPELLER	1
10	PAOOO	77873	2A17549-1	PROPELLER SHAFT WIT TRANSMISSION TO TRANSFER TRANSMISSION(MECHANICS)	1
11	PAOZZ	79410	114-7205	.PARTS KIT,UNIVERSAL	2
12	PAOZZ	96906	MS15002-1	..FITTING,LUBRICATION	2
13	PAOZZ	77873	8539J	.FELT,MECHANICAL,PRE	1
14	PAOZZ	77873	6A7027	.YOKE,UNIVERSAL JOIN	1
15	PAOZZ	81348	WW-P-471ACABCA	.PLUG,PIPE	1
16	PAOZZ	77873	8533J	.RETAINER,UNIVERSAL	1

END OF FIGURE

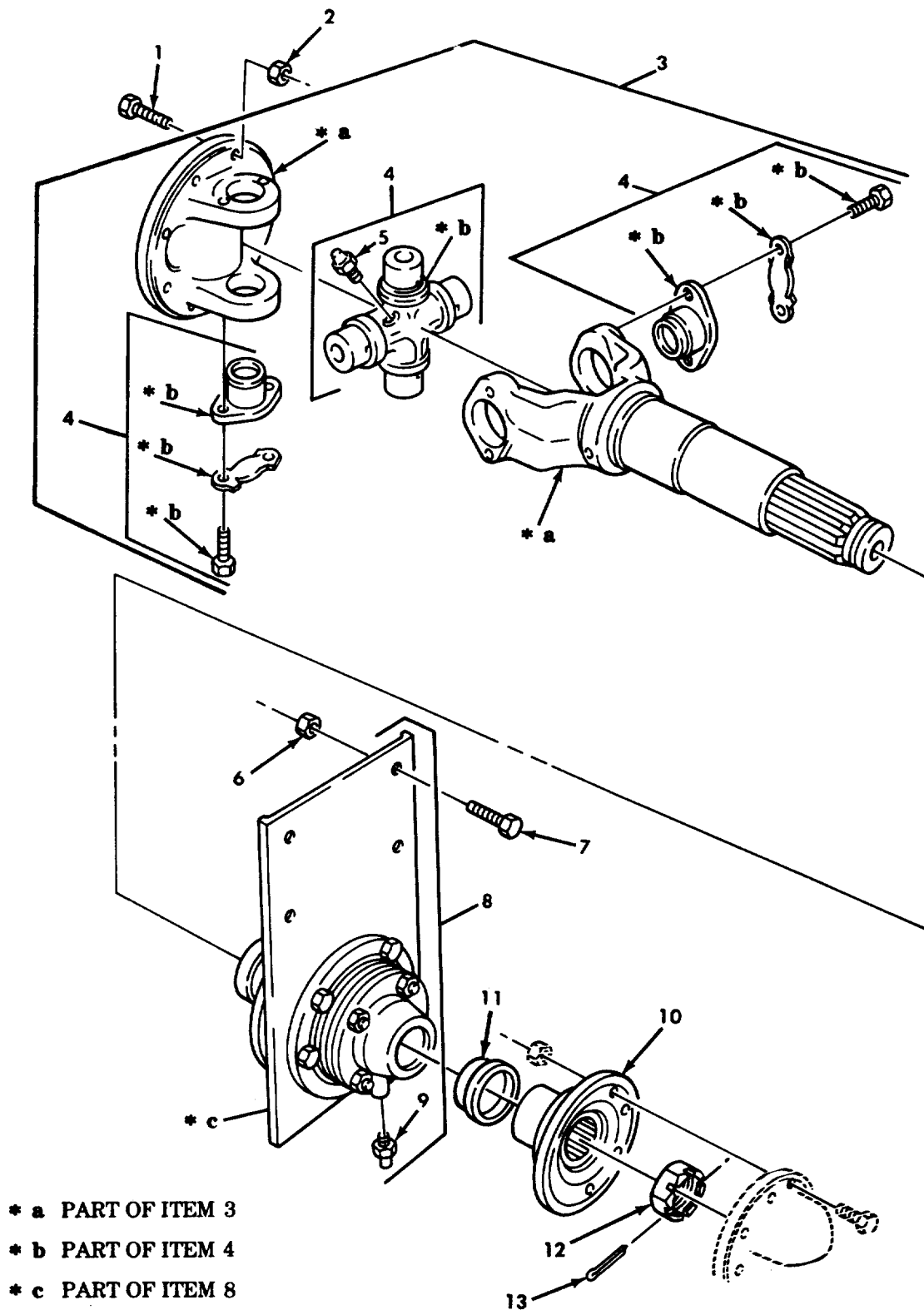
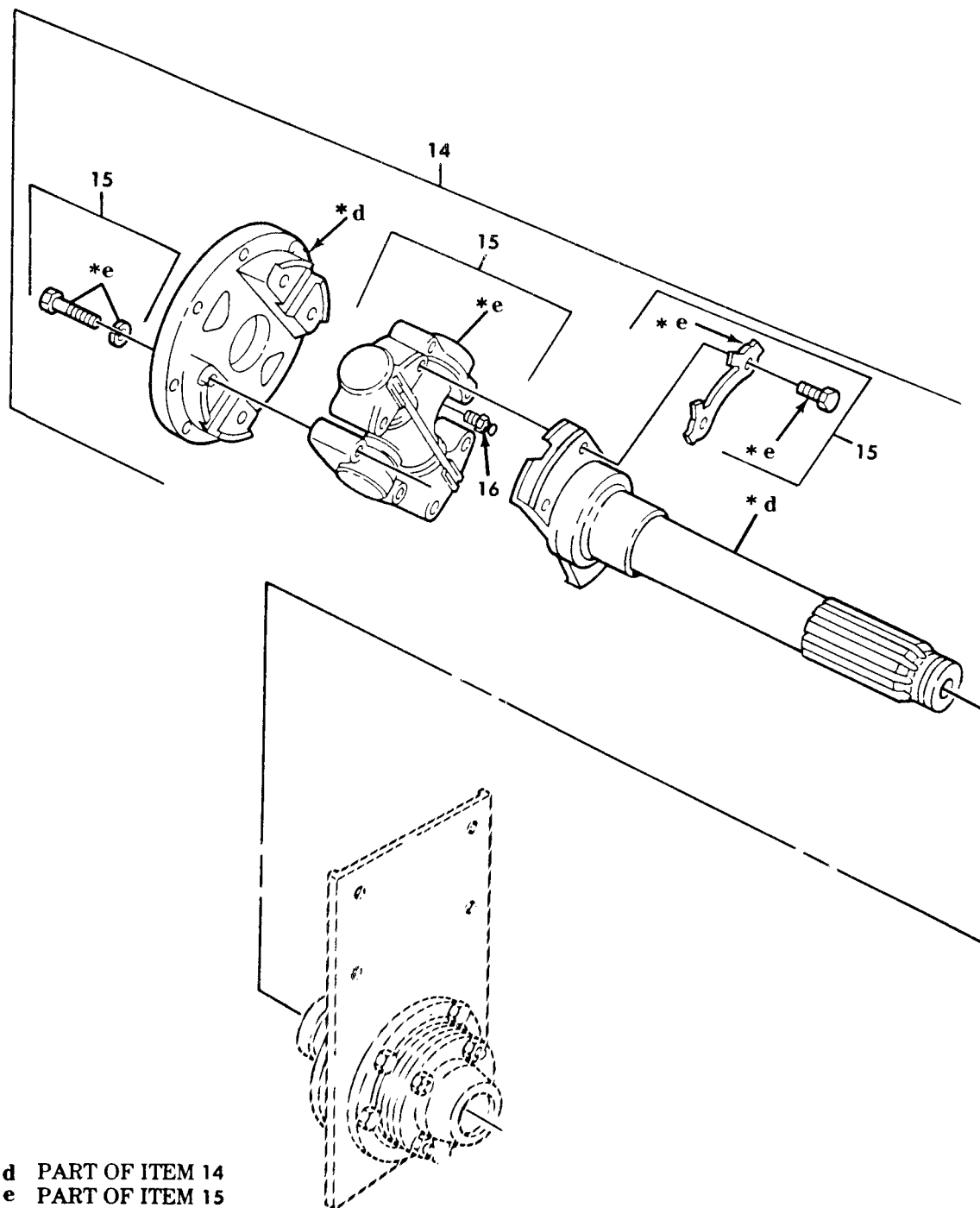

Figure 153. Propeller Shaft Assembly, Transfer to Center Bearing and Center Bearing Assembly (Dana)  
 (Sheet 1 of 2).





*Figure 153. Propeller Shaft Assembly, Transfer to Center Bearing and Center Bearing Assembly (Mechanic's) (Sheet 2 of 2).*

## SECTION II

TM9-2320-260-20P

(1) ITEM NO	(2) SMR CODE	(3) CAGEC	(4) PART NUMBER	(5) DESCRIPTION AND USABLE ON CODES(UOC)	(6) QTY
GROUP 0900 PROPELLER SHAFT					
FIG.153 PROPELLER SHAFT ASSEMBLY, TRANSFER TO CENTER BEARING AND CENTER EARING ASSEMBLY					
1	PAOZZ	78500	10X507	BOLT,RIBBED NECK UOC:620,621,628,629,630,631,632,636	2
2	PAOZZ	96906	MS21045-6	NUT,SELF-LOCKING,HE UOC:620,621,628,629,630,631,632,636	2
3	PAOOO	72447	200833-1	PROPELLER SHAFT WIT UOC:620,621,628,629,630,631,632,636	1
4	PAOZZ	81221	5-0059	.PARTS KIT,UNIVERSAL	1
5	PAOZZ	96906	MS15001-1	..FITTING,LUBRICATION UOC:620,621,628,629,630,631,632,636	1
6	PAOZZ	96906	MS21045-8	NUT,SELF-LOCKING,HE UOC:620,621,628,629,630,631,632,636	4
7	PAOZZ	96906	MS90727-111	SCREW,CAP,HEXAGON H UOC:620,621,628,629,630,631,632,636	4
8	PAOZZ	19207	10871093	CENTER BEARING DRIV UOC:620,621,628,629,630,631,632,636	1
9	PAOZZ	96906	MS15003-1	..FITTING,LUBRICATION UOC:620,621,628,629,630,631,632,636	1
10	PAOOO	78500	A3280G1957	FLANGE,COMPANION,UN PART OF KIT P/N 5705699 UOC:620,621,628,629,630,631,632,636	1
11	PAOZZ	19207	5705699	KIT,WEAR SLEEVE UOC:620,621,628,629,630,631,632,636	1
12	PAOZZ	19207	10871081	NUT,PLAIN,SLOTTED,H UOC:620,621,628,629,630,631,632,636	1
13	PAOZZ	95097	70000-362	PIN,COTTER UOC:620,621,628,629,630,631,632,636	1
14	PAOOO	77873	2S17551	PROPELLER SHAFT WIT UOC:620,621,628,629,630,631,632,636	1
15	PAOZZ	77873	114-8205	..SPIDER,UNIVERSAL JO UOC:620,621,628,629,630,631,632,636	1
16	PAOZZ	96906	MS15002-1	..FITTING,LUBRICATION UOC:620,621,628,629,630,631,632,636	2

END OF FIGURE

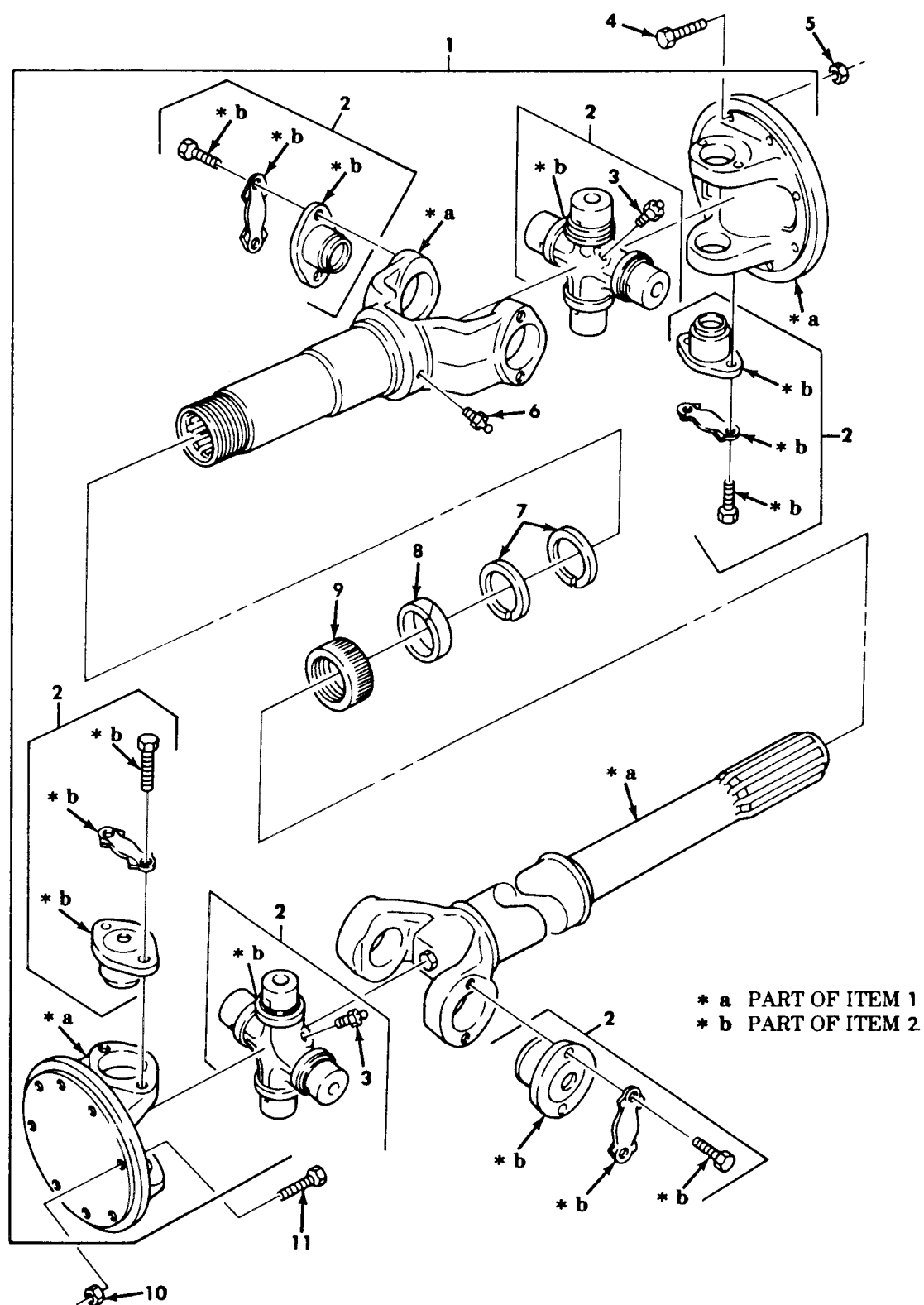

Figure 154. Propeller Shaft Assembly, Transfer to Forward Rear Axle, and Center Bearing to Forward Rear Axle (Dana) (Sheet 1 of 2).

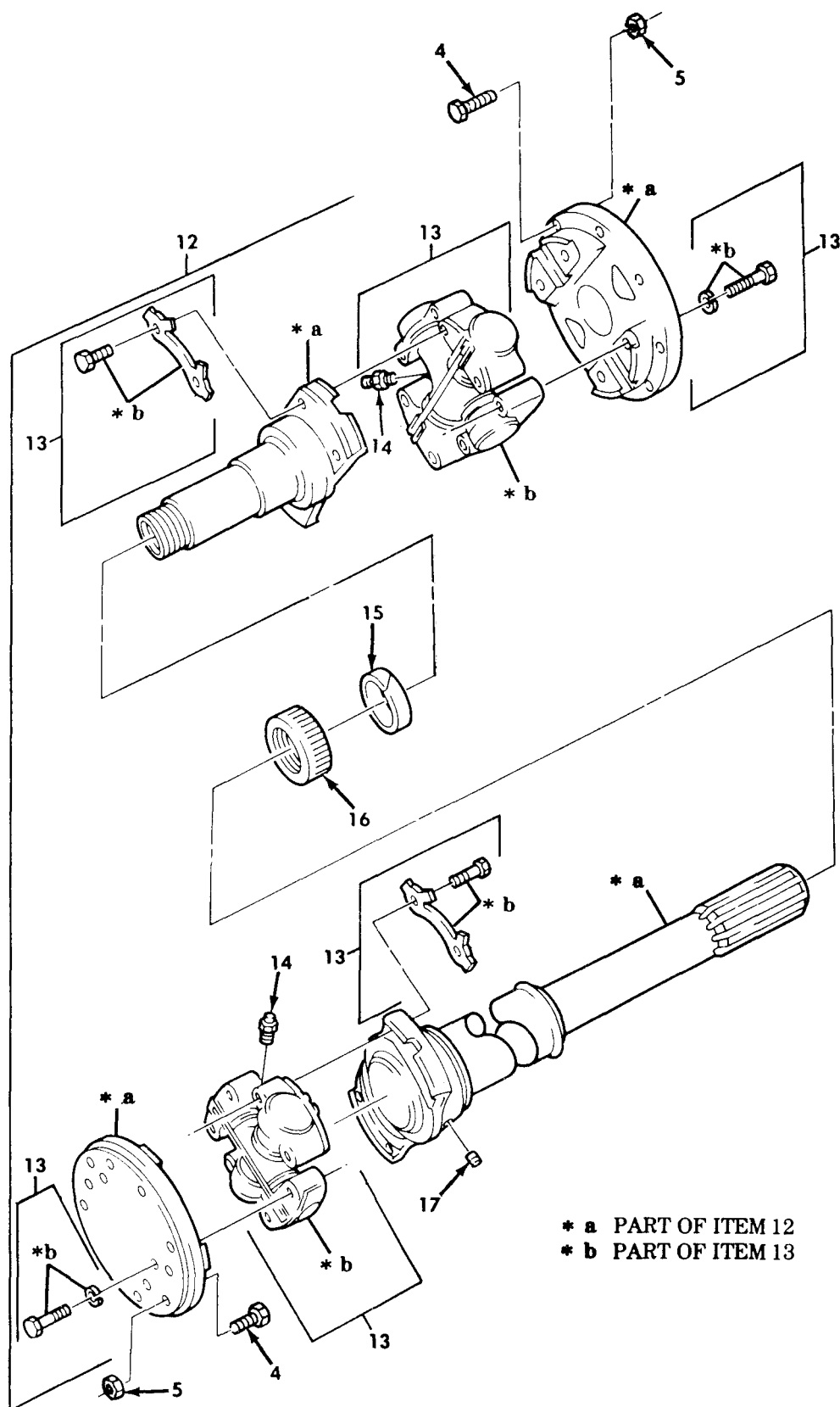

Figure 154. Propeller Shaft Assembly, Transfer to Forward Rear Axle, and Center Bearing to Forward Rear Axle (Mechanic's) (Sheet 2 of 2).

## SECTION II

TM9-2320-260-20P

(1) ITEM NO	(2) SMR CODE	(3) CAGEC	(4) PART NUMBER	(5) DESCRIPTION AND USABLE ON CODES(UOC)	(6) QTY
GROUP 0900 PROPELLER SHAFTS					
FIG.154 PROPELLER SHAFT ASSEMBLY, TRANSFER TO FORWARD REAR AXLE AND CENTER BEARING TO FORWARD REAR AXLE					
1	PAOOO	72447	204581-1	PROPELLER SHAFT CENTER BEARING TO FORWARD REAR AXLE(DANA) UOC:620,621	1
1	PAOOO	72447	204581-3	POPELLER SHAFT WIT CENTER EEARING TO FORWARD REAR AXLE(DANA) UOC:628,629,630,631,632,636	1
1	PAOOO	72447	204581-1	PROPELLER SHAFT TRANSFER TO FORWARD REAR AXLE(DANA) UOC:623,624,627,633,634,635	1
1	PAOOO	72447	10337-2SF	PROPELLER SHAFT WIT TRANSFER TO FORWARD REAR AXLE(DANA) UOC:614,622,625,626,637,638	1
2	PAOZZ	81221	5-0059	PARTS KIT,UNIVERSAL	1
3	PAOZZ	96906	MS15001-1	.FITTING,LUBRICATION	1
4	PAOZZ	19207	7376150	BOLT,MACHINE UOC:620,621,628,629,630,631,632,636	8
4	PAOZZ	70960	10-X-507C	BOLT,MACHINE UOC:614,622,623,624,625,626,627,633, 634,635,637,638	2
5	PAOZZ	96906	MS21045-6	NUT,SELF-LOCKING,HE UOC:620,621,628,629,630,631,632,636	8
5	PAOZZ	96906	MS21045-6	NUT,SELF-LOCKING,HE UOC:614,622,623,624,625,626,627,633 634,635,637,638	2
6	PAOZZ	96906	MS15003-1	.FITTING,LUBRICATION	1
7	PAOZZ	61822	920095-4	.WASHER,SPLIT	2
8	PAOZZ	19207	7412636	.PACKING,PREFORMED	1
9	PAOZZ	19207	7348101	.CAP,DUST,PROPELLER	1
10	PAOZZ	96906	MS21045-6	NUT,SELF-LOCKING,HE	8
11	PAOZZ	19207	7376150	BOLT,MACHINE	8
12	PAOOO	77873	2A17552-2	PROPELLER SHAFT WIT TRANSFER TRANSMISSION TO FORWARD REAR AXLE(MECHANICS) UOC:614,622,625,626,637,638	1
12	PAOOO	19207	2A17552-1	PROPELLER SHAFT WIT TRANSFER TRANSMISSION TO FORWARD REAR AXLE(MECHANICS) UOC:623,,624,627,633,634,635	1
12	PAOOO	77873	2A17552-1	PROPELLER SHAFT WIT CENTER BEARING TO FORWARD REAR AXLE(MECHANICS) UOC:620,621	1
12	PAOOO	77873	2A17552-3	PROPELLER SHAFT CENTER BEARING TO FORWARD REAR AXLE(MECHANICS) UOC:628,629,630,631,632,636	1
13	PAOZZ	77873	114-8205	.SPIDER,UNIVERSAL JC	2
14	PAOZZ	96906	MS15002-1	.FITTING,LUBRICATION	2

## SECTION II

TM9-2320-260-20P

(1)	(2)	(3)	(4)	(5)	(6)
ITEM	SMR		PART		
NO	CODE	CAGEC	NUMBER	DESCRIPTION AND USABLE ON CODES(UOC)	QTY
15	PAOZZ	77873	2-61093	FELT,MECHANICAL,PRE	1
16	PAOZZ	77873	3310J	PACKING NUT	1
17	PAOZZ	81348	WW-P-471ACABCA	PLUG,PIPE	1

END OF FIGURE



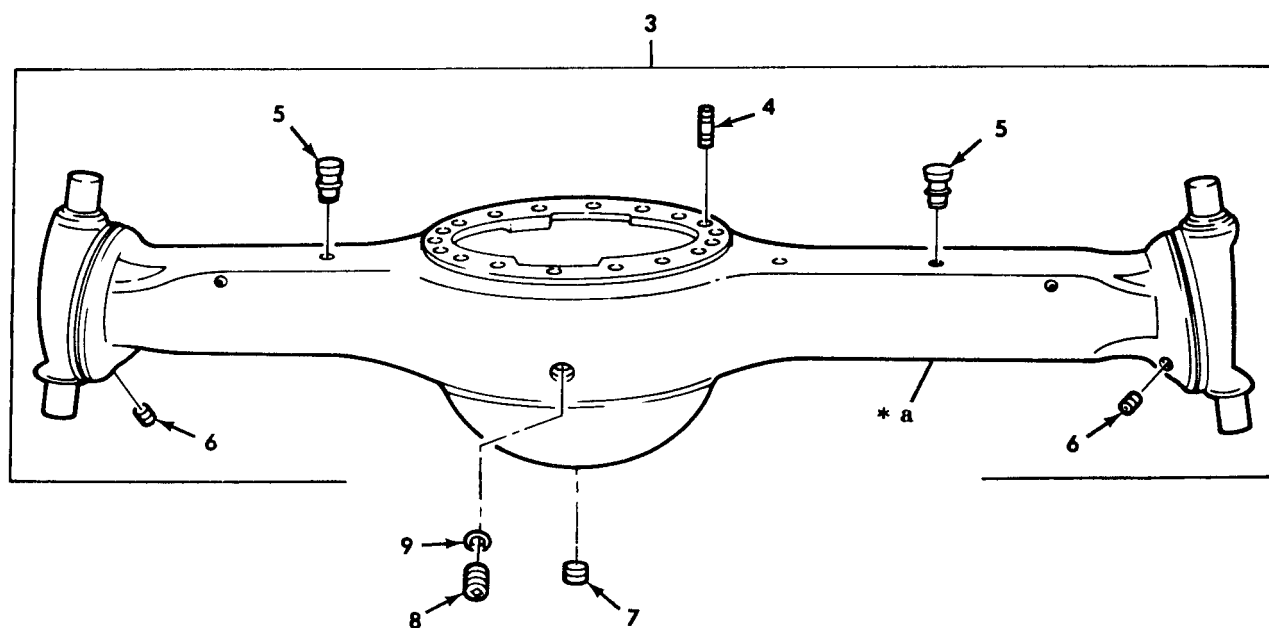
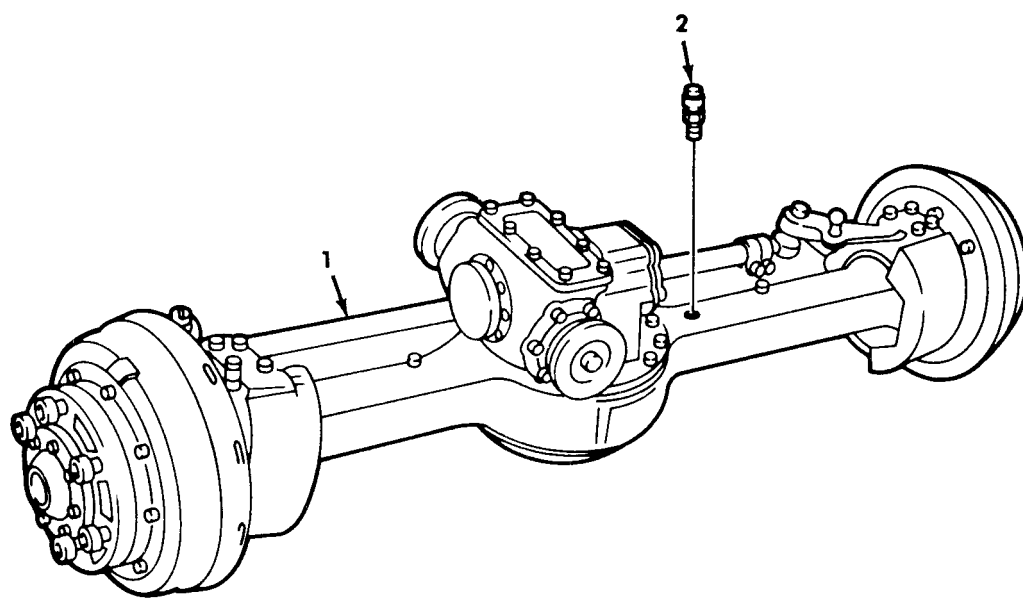

\* a PART OF ITEM 3

Figure 155. Front Axle Assembly and Axle Housing Assembly.



SECTION II TM9-2320-260-20P

(1)	(2)	(3)	(4)	(5)	(6)
ITEM	SMR		PART		
NO	CODE	CAGEC	NUMBER	DESCRIPTION AND USABLE ON CODES(UOC)	QTY
GROUP 10 FRONT AXLE					
1000 FRONT AXLE ASSEMBLY					
FIG.155 FRONT AXLE ASSEMBLY AND					
AXLE HOUSING ASSEMBLY					
2	PAOZZ	19207	5196397	VALVE,AIR PRESSURE	1
6	PAOZZ	81348	WW-P-471ACABCB	.PLUG,PIPE	4
7	PAOZZ	96906	MS49006-10	PLUG,PIPE,MAGNETIC	1
8	PAOZZ	19207	7326126	PLUG,MACHINE THREAD	1
9	PAOZZ	96906	MS35769-21	GASKET	1
END OF FIGURE					

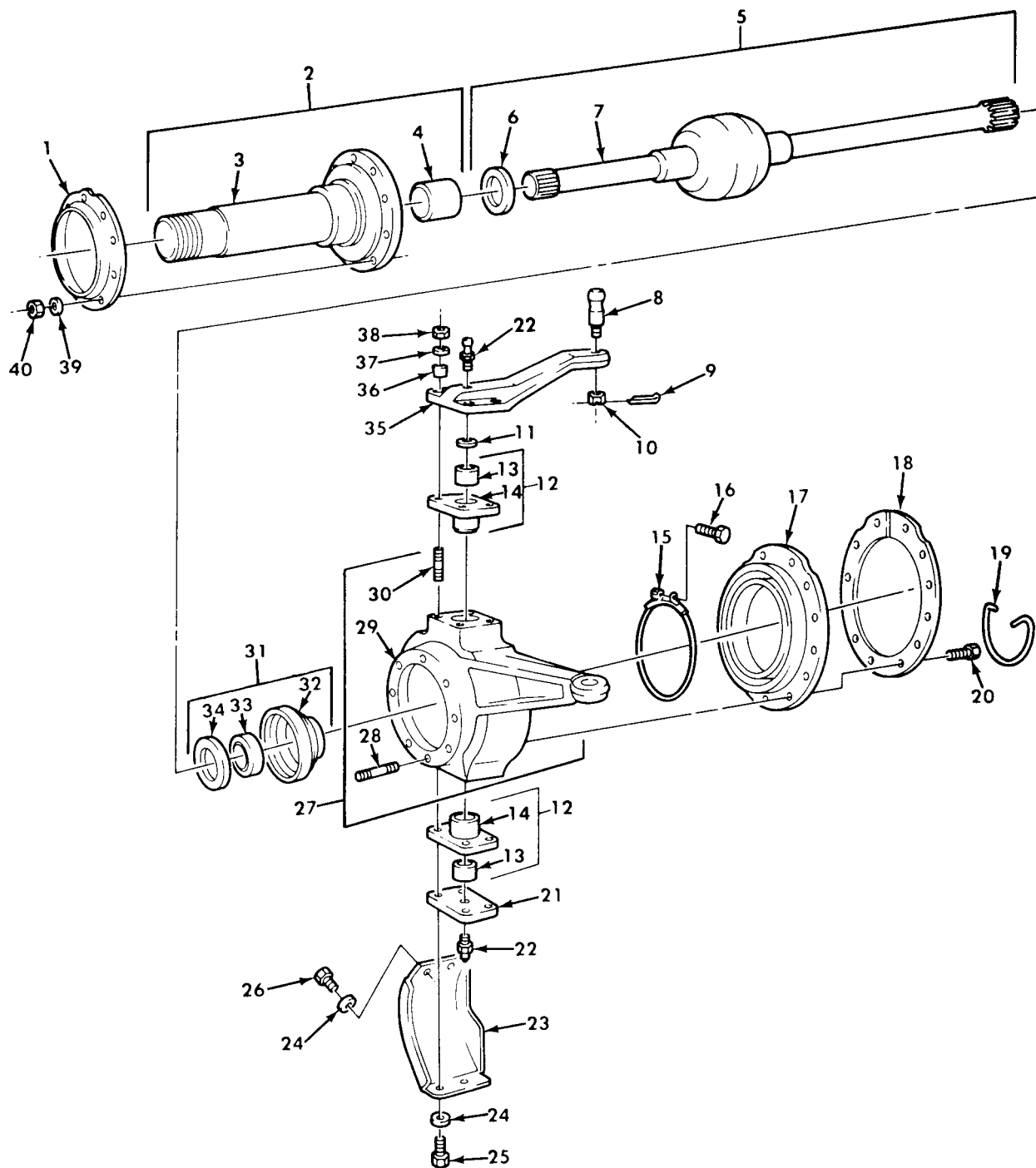

Figure 160. Spindle Shaft Assembly, Universal Shaft, and Knuckle Assembly.

## SECTION II

TM9-2320-260-20P

(1) ITEM NO	(2) SMR CODE	(3) CAGEC	(4) PART NUMBER	(5) DESCRIPTION AND USABLE ON CODES(UOC)	(6) QTY
GROUP 1004 STEERING AND LEANING WHEEL MECHANISM					
FIG.160 SPINDLE SHAFT ASSEMBLY, UNIVERSAL SHAFT,AND KNUCKLE ASSEMBLY					
1	PAOZZ	78500	3286G163	DEFLECTOR,DIRT AND	2
2	PAOFF	19207	7346982	SPINDLE,WHEEL,DRIVI	2
3	XAOZZ	19207	8758276	.SPINDLE	1
4	PAOZZ	19207	7346983	.BEARING,SLEEVE	1
5	PAOOO	78500	A3202G8093	SHAFT,UNIVERSAL JOI LEFT FRONT AXLE	1
5	PAOOO	02413	811E1138	SHAFT,AXLE,AUTOMOTI RIGHT FRONT AXLE	1
6	PAOZZ	19207	7346986	.WASHER,FLAT UNIVERSAL JOINT SHAFT	1
7	XAOZZ	19207	10883182	.SHAFT,AXLE LEFT	1
7	XAOZZ	19207	10883183	.SHAFT,AXLE RIGHT	1
8	PAOZZ	19207	7346980	STUD,BALL LEFT	1
8	PAOZZ	19207	11664599	STUD,BALL RIGHT	1
9	PAOZZ	96906	MS24665-357	PIN,COTTER	1
10	PAOZZ	96906	MS35692-69	NUT,PLAIN,SLOTTED,H	2
15	PAOZZ	19207	12300575	CLAMP ASSEMBLY	2
16	PAOZZ	96906	MS27039-0825	SCREW,MACHINE PART OF KIT P/N 5704510	1
17	PAOZZ	92679	98883R91	BOOT,DUST AND MOIST PART OF KIT P/N 5704510	1
18	PAOZZ	19207	7346975	RING,DIFFERENTIAL C	2
19	MOOZZ	80244	22W1642-125	WIRE,NONELECTRICAL MAKE FROM WIRE, P/N 209925F41 PART OF KIT P/N 5704510	2
20	PAOZZ	96906	MS35265-94	SCREW,MACHINE UOC:614,620,621,623,624,625,626,627, 628,629,630,631,632,633,634,635,636, 637,638	24
22	PAOZZ	96906	MS15003-1	FITTING,LUBRICATION	4
23	PAOZZ	19207	7346977	GUARD,BRUSH LEFT SIDE	1
23	PAOZZ	19207	7346978	GUARD,BRUSH RIGHT SIDE	1
24	PAOZZ	96906	MS35338-50	WASHER,LOCK	12
25	PAOZZ	96906	MS90728-165	SCREW,CAP,HEXAGON H	8
26	PAOZZ	96906	MS90728-160	SCREW,CAP,HEXAGON H	4
31	PAOOO	19207	7346951	SEAL ASSEMBLY,SHAFT	2
32	PAOZZ	19207	8758268	.RETAINER,OIL SEAL	1
33	PAOZZ	19207	10938292	.SEAL,PLAIN ENCASED	1
34	PAOZZ	19207	7346986	.WASHER,FLAT	1
40	PAOZZ	96906	MS51968-17	NUT,PLAIN,HEXAGON	20

END OF FIGURE

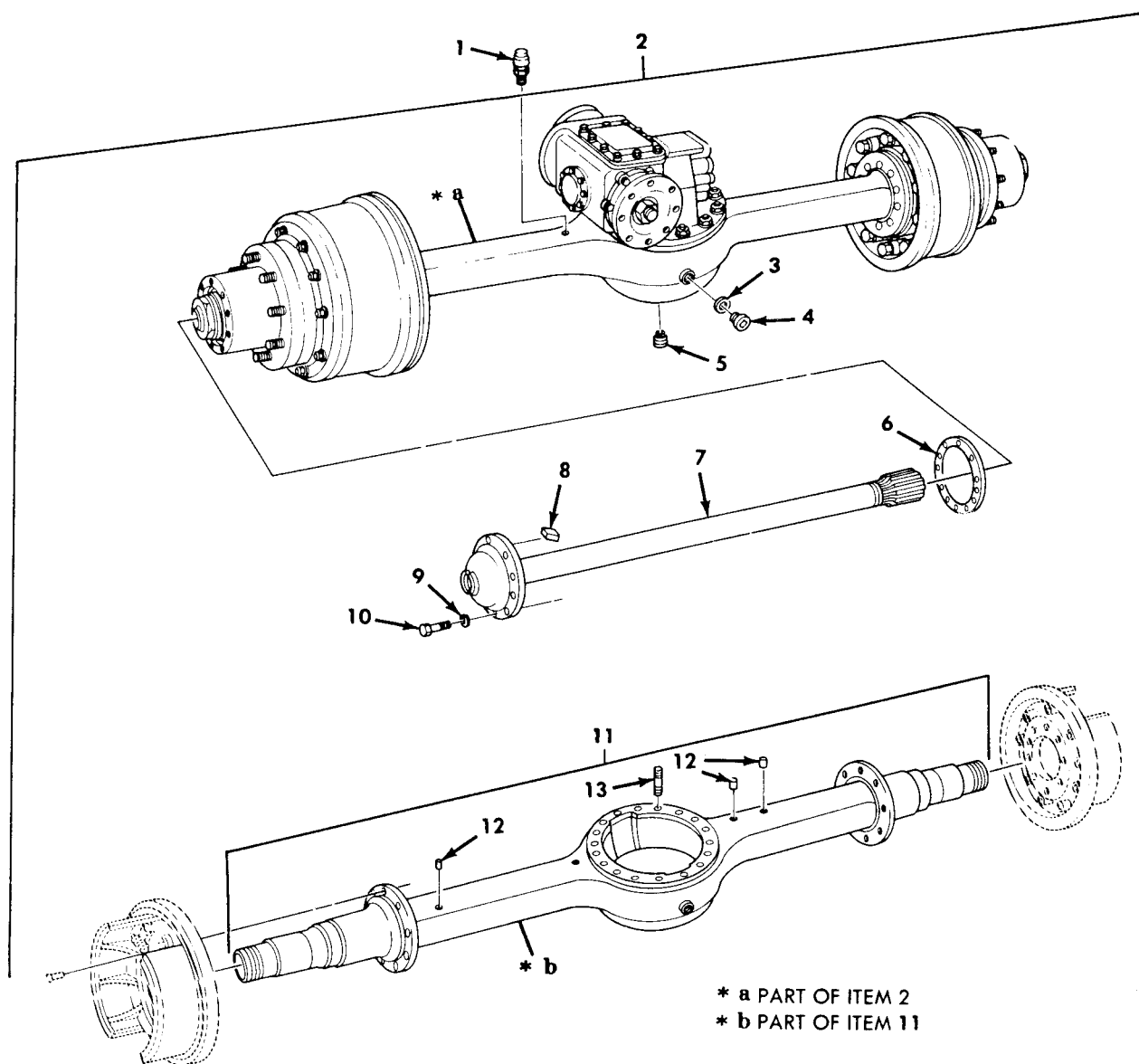

Figure 161. Rear Axle Assembly and Axle Housing Assembly.

## SECTION II

TM9-2320-260-20P

(1) ITEM NO	(2) SMR CODE	(3) CAGEC	(4) PART NUMBER	(5) DESCRIPTION AND USABLE ON CODES(UOC)	(6) QTY
GROUP 11 REAR AXLE					
1100 REAR AXLE ASSEMBLY					
FIG.161 REAR AXLE ASSEMBLY AND AXLE HOUSING ASSEMBLY					
1	PAOZZ	190207	5196397	VALVE,AIR PRESSURE	2
3	PAOZZ	96906	MS35769-21	.GASKET	1
4	PAOZZ	19207	7326126	.PLUG,MACHINE THREAD	1
5	PAOZZ	78500	12502182	.PLUG,PIPE,MAGNETIC	1
6	PAOZZ	19207	7979275	.GASKET	2
7	PAOZZ	19207	7346960	.SHAFT,AXLE,AUTOMOTI	2
UOC:614,622,623,624,625,626,627,628, 629,630,631,632,633,634,635,636,637, 638					
7	PAOZZ	19207	7411142	.SHAFT, AXLE,AUTOMOTI	2
UOC:620,621					
8	PAOZZ	19207	8758266	.GASKET	2
9	PAOZZ	96906	MS35338-48	.WASHER,LOCK	20
10	PAOZZ	19207	10896726	.BOLT,MACHINE	20
END OF FIGURE					

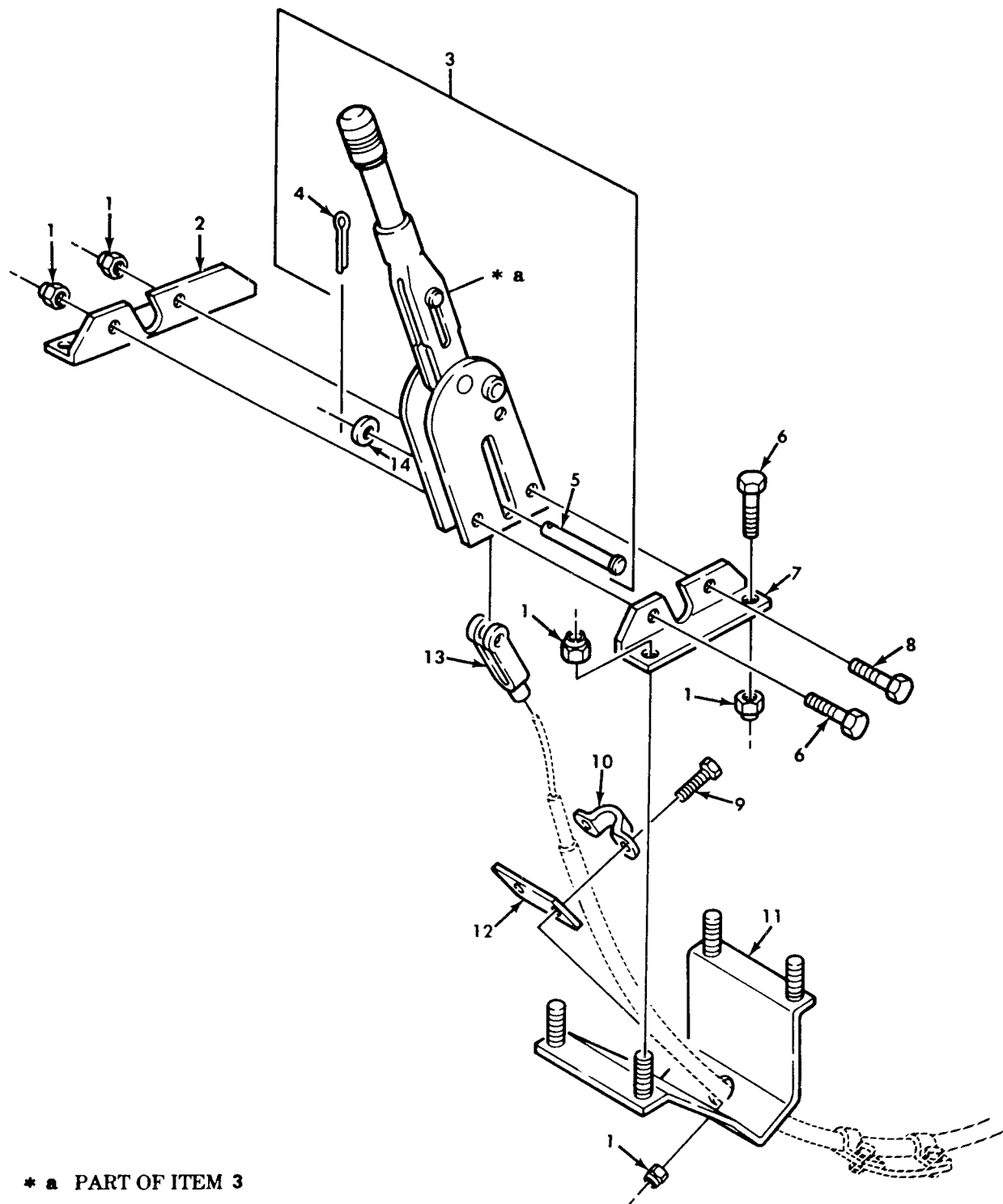

Figure 166. Parking Brake Lever Assembly and Mounting Hardware.

## SECTION II

TM9-2320-260-20P

(1)	(2)	(3)	(4)	(5)	(6)
ITEM	SMR		PART		
NO	CODE	CAGEC	NUMBER	DESCRIPTION AND USABLE ON CODES(UOC)	QTY
GROUP 12 BRAKES					
1201 HAND BRAKES					
FIG.166 PARKING BRAKE LEVER ASSEMBLY AND MOUNTING HARDWARE					
1	PAOZZ	96906	MS21045-6	NUT, SELF-LOCKING, HE	10
2	PAOZZ	19207	11608772	BRACKET, ANGLE	1
3	PAOZZ	19207	8365663	LEVER, MANUAL CONTRO	1
4	PAOZZ	96906	MS24665-283	. PIN, COTTER	1
5	PAOZZ	19207	7415746	. PIN, STRAIGHT, HEADED	1
6	PAOZZ	96906	MS90727-66	SCREW, CAP, HEXAGON H	2
7	PAOZZ	19207	7409361	BRACKET, ANGLE	1
8	PAOZZ	96906	MS90727-63	SCREW, CAP, HEXAGON H	2
9	PAOZZ	96906	MS90727-62	SCREW, CAP, HEXAGON H	2
10	PAOZZ	19207	7409366	STRAP, RETAINING	1
11	PAOZZ	19207	11647728	BRACKET, HANDBRAKE	1
12	PAOZZ	19207	7409372	CONNECTING LINK, RIG	1
13	PAOZZ	19207	8333013	CLEVIS, ROD END	1
14	PAOZZ	96906	MS27183-12	WASHER, FLAT	1
END OF FIGURE					

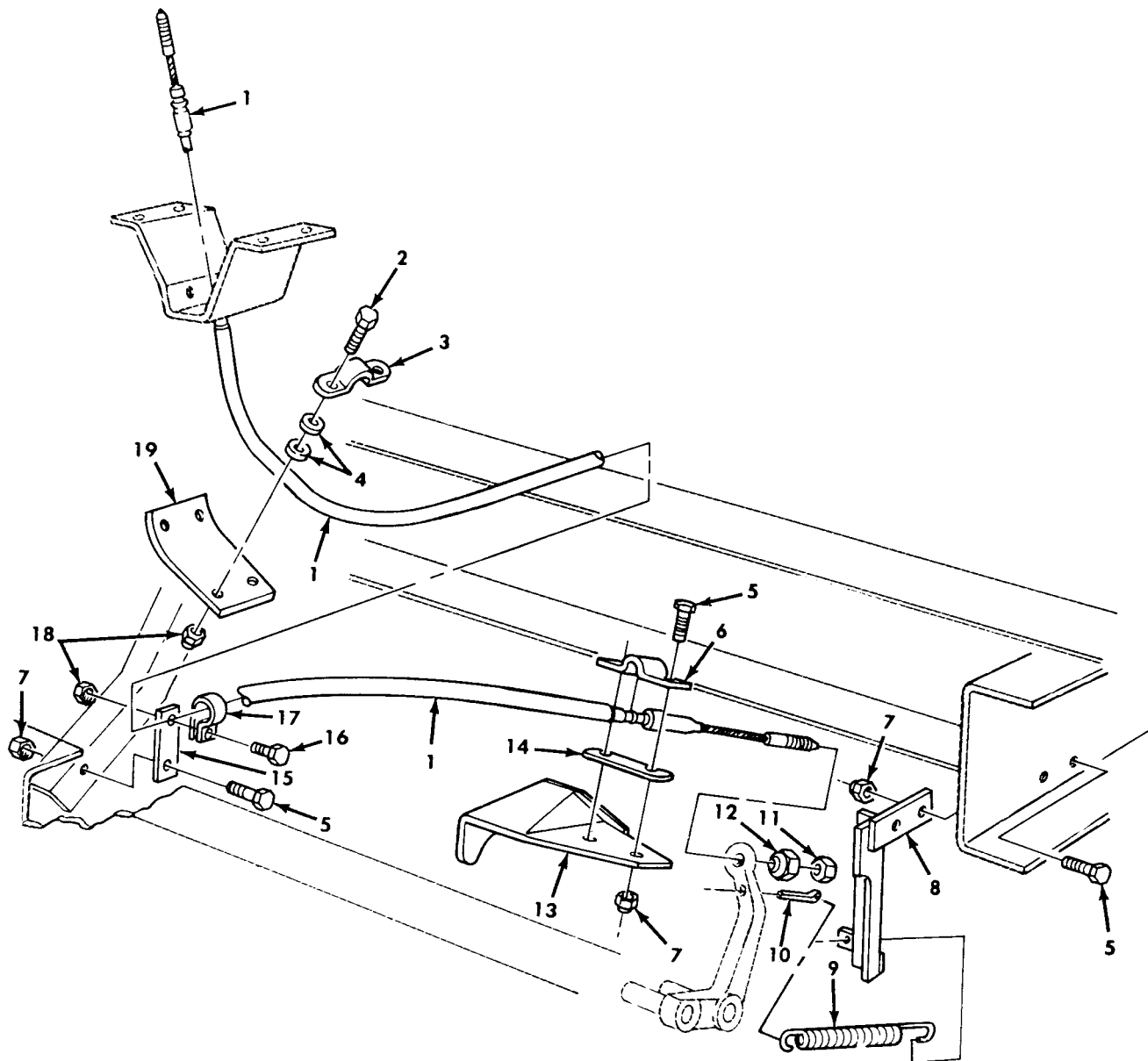

Figure 167. Parking Brake Cable and Mounting Hardware.



## SECTION II

TM9-2320-260-20P

(1)	(2)	(3)	(4)	(5)	(6)
ITEM	SMR		PART		
NO	CODE	CAGEC	NUMBER	DESCRIPTION AND USABLE ON CODES(UOC)	QTY
GROUP 1201 HAND BRAKES					
FIG.167 PARKING BRAKE CABLE AND MOUNTING HARDWARE					
1	PAOZZ	19207	7409365	CONTROL ASSEMBLY,PU	1
2	PAOZZ	96906	MS90727-6	SCREW,CAP,HEXAGON H	4
3	PAOZZ	19207	10883129	STRAP,RETAINING	2
4	PAOZZ	96906	MS27183-10	WASHER,FLAT	8
5	PAOZZ	96906	MS90727-62	SCREW,CAP,HEXAGON H	5
6	PAOZZ	19207	7409366	STRAP,RETAINING	1
7	PAOZZ	96906	MS21045-6	NUT,SELF-LOCKING,HE	5
8	PAOZZ	19207	11611796	BRACKET,BRAKE EMERG	1
9	PAOZZ	19207	7409447	SPRING,HELICAL,EXTE	1
10	PAOZZ	96906	MS24665-493	PIN,COTTER	1
11	PAOZZ	96906	MS27151-19	NUT,STAMPED	1
12	PAOZZ	19207	7409369	NUT,SELF-LOCKING,SI	1
13	PAOZZ	19207	7413485	BRACKET,CABLE CLAMP	1
14	PAOZZ	19207	7409372	CONNECTING LINK,RIG	1
15	PAOZZ	19207	10883134	PLATE,MENDING	1
16	PAOZZ	96906	MS90727-5	SCREW,CAP,HEXAGON H	1
17	PAOZZ	96906	MS21333-40	CLAMP,LOOP	1
18	PAOZZ	96906	MS21045-4	NUT,SELF-LOCKING,HE	5
19	PAOZZ	19207	10883131	PLATE,WEAR,BRAKE SH	1

END OF FIGURE

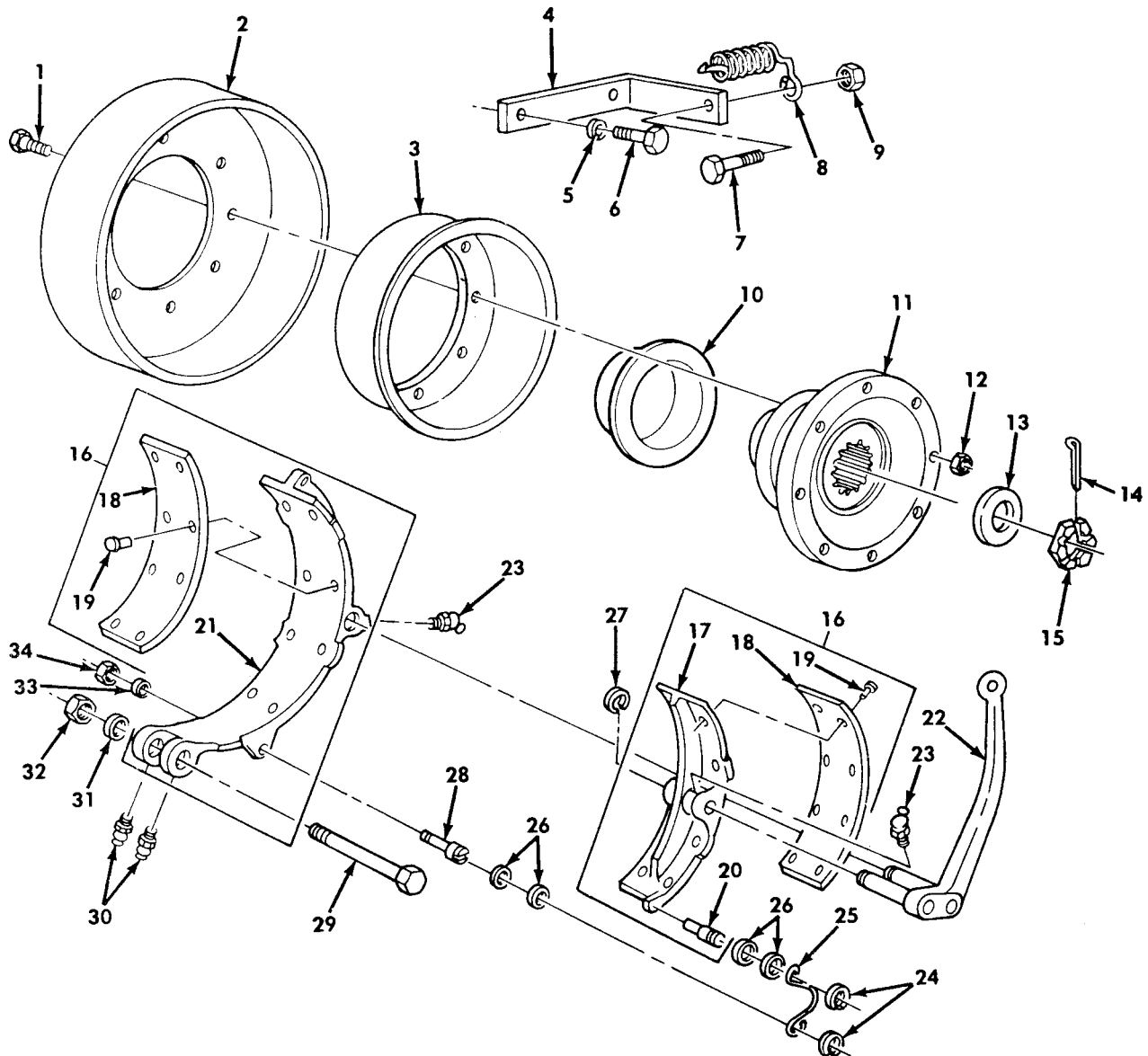

Figure 168. Parking Brake Shoe Assembly, Drum, Dust Shield, and Related Parts.

## SECTION II

TM9-2320-260-20P

(1)	(2)	(3)	(4)	(5)	(6)
ITEM	SMR		PART		
NO	CODE	CAGEC	NUMBER	DESCRIPTION AND USABLE ON CODES(UOC)	QTY
GROUP 1201 HAND BRAKES					
FIG.168 PARKING BRAKE SHOE ASSEMBLY, DRUM,CUST SHIELD,AND RELATED PARTS					
1	PAOZZ	78500	10X507	BOLT,RIBBED NECK	6
2	PAOZZ	19207	7409367	BRAKE DRUM	1
3	PAOZZ	19207	7409371	DEFLECTOR,DIRT AND	1
7	PAOZZ	19207	7409364	BOLT,MACHINE	1
8	PAOZZ	19207	7521284	SPRING,HELICAL,EXTE	1
9	PAOZZ	96906	MS51968-11	NUT,PLAIN,HEXAGON	1
10	PAOZZ	80201	99293	KIT,SLEEVE WEAR	1
11	PAOOO	78500	A3280G1957	FLANGE,COMPANION,UN	1
12	PAOZZ	19207	10938317	NUT,SELF-LOCKING,HE	6
13	PAOZZ	76894	15235	WASHER,FLAT	1
14	PAOZZ	96906	MS24665-361	PIN,COTTER	1
15	PAOZZ	19207	5143813	NUT,PLAIN,SLOTTED,H	1
16	PAOZZ	19207	12356757	BRAKE SHOE SET,INTE INNER & OUTER WITH LINING MATCHED SET	1
18	XAOZZ	19207	12356756	.LINING,BRAKES INNER & OUTER SHOE, MATCHED SET	1
20	PAOZZ	19207	7064470	.PIN,SHOULDER,HEADLE	1
21	PAOZZ	19207	8757706	.BRAKE SHOE	1
22	PAOZZ	19207	7368683	BELL CRANK	1
23	PAOZZ	96906	MS15003-4	FITTING,LUBRICATION	2
24	PAOZZ	19207	7064468	WASHER,SLOTTED	2
25	PAOZZ	19207	7064466	CLIP,RETAINING	1
26	PAOZZ	80020	322045-1	WASHER,FLAT	4
27	PAOZZ	96906	MS16633-1098	RING,RETAINING	2
28	PAOZZ	19207	7064469	SCREW,SHOULDER	1
29	PAOZZ	19207	7409370	SCREW,CAP,HEXAGON H	1
30	PAOZZ	96906	MS15003-1	FITTING,LUBRICATION	2
31	PAOZZ	19207	8757705	WASHER,FLAT	1
32	PAOZZ	19207	7539169	NUT,PLAIN,HEXAGON	1
33	PAOZZ	96906	MS35338-46	WASHER,LOCK	1
34	PAOZZ	96906	MS51967-8	NUT,PLAIN,HEXAGON	1

END OF FIGURE

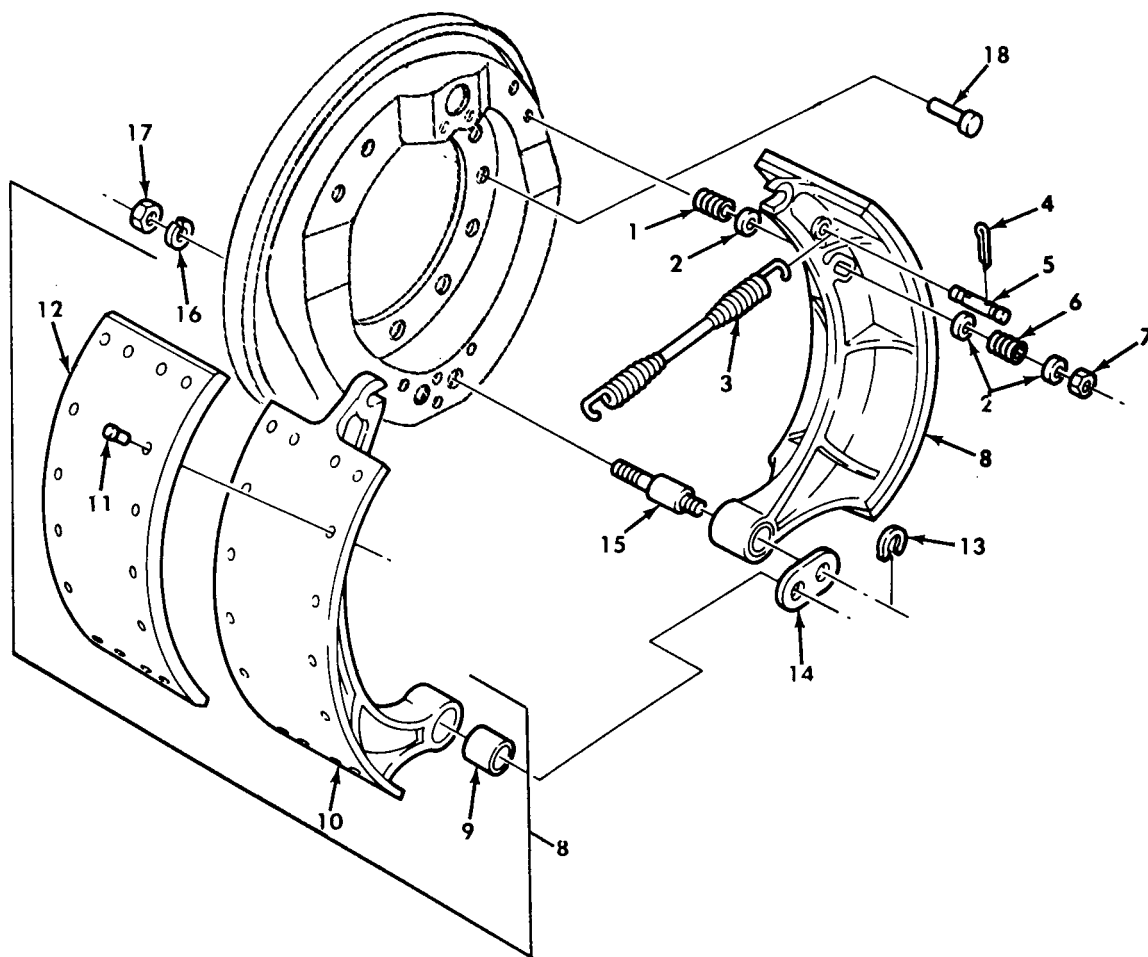
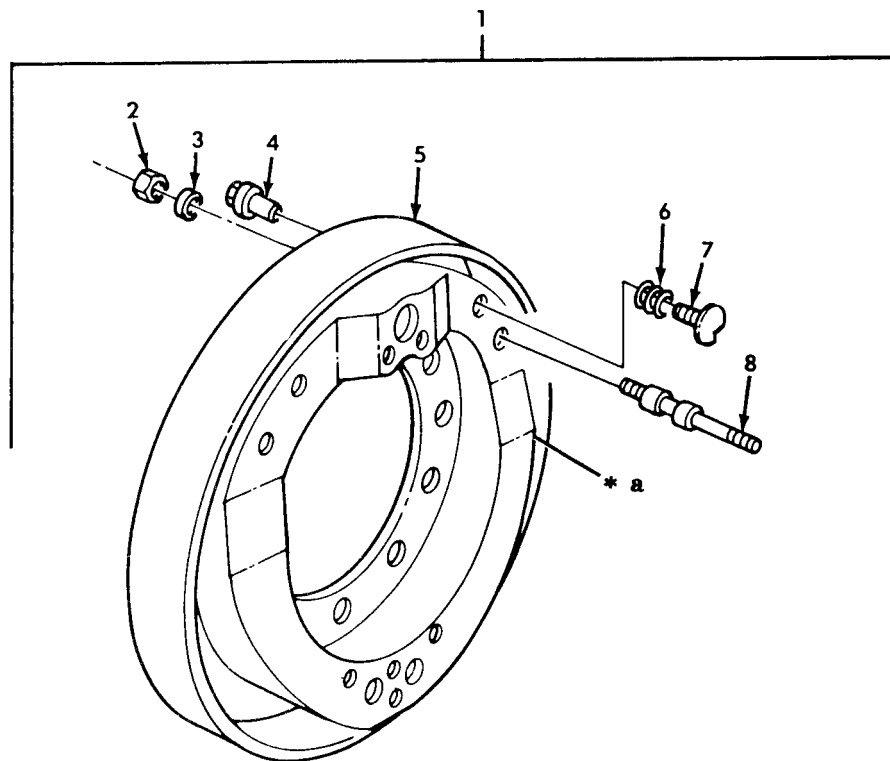

Figure 169. Service Brakes, Front and Rear.

## SECTION II

TM9-2320-260-20P

(1) ITEM NO	(2) SMR CODE	(3) CAGEC	(4) PART NUMBER	(5) DESCRIPTION AND USABLE ON CODES(UOC)	(6) QTY
GROUP 1202 SERVICE BRAKES					
FIG.169 SERVICE BRAKES,FRONT AND REAR					
1	PAOZZ	19207	11663025	SPRING,HELICAL,COMP PART OF KIT P/N 11677781	2
2	PAOZZ	19207	11663232	WASHER,RECESSED PART OF KIT P/N 11677781	6
3	PAOZZ	19207	7979339	SPRING,HELICAL,EXTE	1
4	PAOZZ	96906	MS24665-283	PIN,COTTER	4
5	PAOZZ	19207	7979330	PIN,GROOVED,HEADLES	2
6	KFOZZ	19207	11663233	SPRING,HELICAL,COMP PART OF KIT P/N 11677781	2
7	PAOZZ	19207	11663236	NUT,SELF-LOCKING,HE PART OF KIT P/N 11677781	2
8	PAOFF	19207	5705700	BRAKE SHOE SET, INTE	2
9	PAOZZ	19207	7979280	.BUSHING,SLEEVE	1
10	XAOZZ	19207	8758318	.SHOE	1
13	PAOZZ	19207	7979332	WASHER,SLOTTED	2
14	PAOZZ	19207	7979340	LINK,ANCHOR,BRAKE S	1
15	PAOZZ	78500	1759E5	PIN,SHOULDER,HEADLE	2
16	PAOZZ	96906	MS35338-51	WASHER,LOCK	2
17	PAOZZ	19207	7207919	NUT,PLAIN,HEXAGON	2
END OF FIGURE					



\* a PART OF ITEM 1

Figure 170. Service Brake Mounting Plate Assembly.

## SECTION II

TM9-2320-260-20P

(1) ITEM NO	(2) SMR CODE	(3) CAGEC	(4) PART NUMBER	(5) DESCRIPTION AND USABLE ON CODES(UOC)	(6) QTY
GROUP 1202 SERVICE BRAKES					
FIG.170 SERVICE BRAKE MOUNTING PLATE ASSEMBLY					
2	PAOZZ	96906	MS51968-8	.NUT,PLAIN,HEXAGON PART OF KIT P/N 11677781	2
3	PAOZZ	96906	MS35333-42	.WASHER,LOCK PART OF KIT P/N 11677781	2
4	PAOZZ	19207	7409376	.PIN,SHOULDER,HEADED	2
5	PAOZZ	19207	8758357	.DEFLECTOR,DIRT	1
6	PAOZZ	78500	2758C3	.SPRING,HELICAL,COMP	2
7	PAOZZ	19207	11663231	.PIN,BRAKE,MOUNTING PART OF KIT P/N 11677781 UOC:620,621	2
8	PAOZZ	19207	5282725	.CAM,ADJUSTING,BRAKE	2
END OF FIGURE					

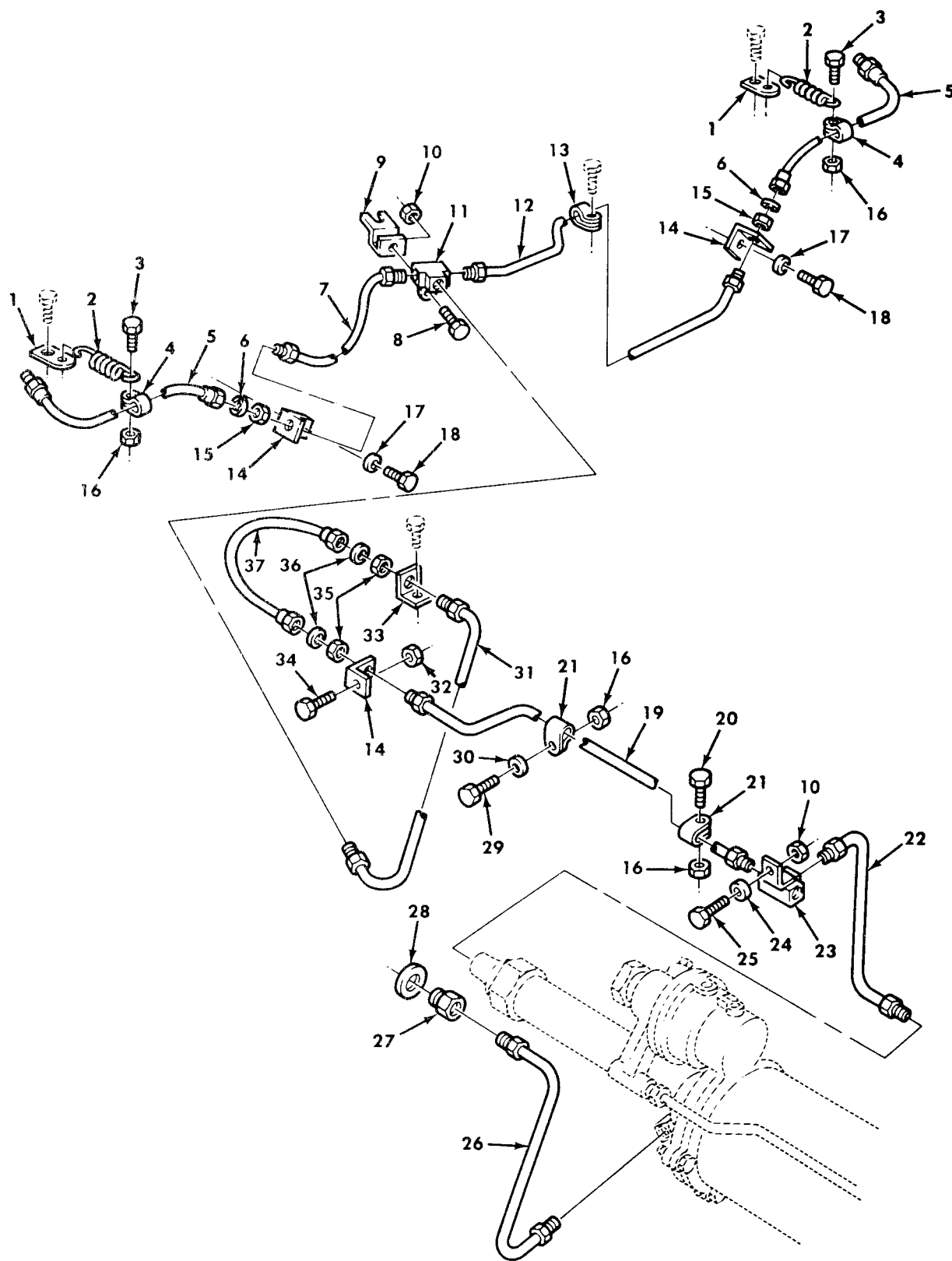

Figure 171. Front Axle Service Brake Hydraulic Lines and Mounting Hardware.



## SECTION II

TM9-2320-260-20P

(1) ITEM NO	(2) SMR CODE	(3) CAGEC	(4) PART NUMBER	(5) DESCRIPTION AND USABLE ON CODES(UOC)	(6) QTY
GROUP 1204 HYDRAULIC BRAKE SYSTEM					
FIG.171 FRONT AXLE SERVICE BRAKE HYDRAULIC LINES AND MOUNTING HARDWARE					
1	PAOZZ	19207	10883281	PLATE	2
2	PAOZZ	19207	5167466	LINK,WH	2
3	PAOZZ	96906	MS90727-4	SCREW,CAP,HEXAGON H	2
4	PAOZZ	96906	MS21333-39	CLAMP,LOOP	2
5	PAOZZ	19207	7409330	HOSE ASSEMBLY,NONME	2
6	PAOZZ	96906	MS35333-46	WASHER,LOCK	2
7	PAOZZ	19207	7409482	TUBE ASSEMBLY,METAL	1
8	PAOZZ	96906	MS90726-33	BOLT,MACHINE	1
9	PAOZZ	19207	10883282	STRAP,RETAINING	1
10	PAOZZ	96906	MS21045-5	NUT,SELF-LOCKING,HE	2
11	PAOZZ	19207	7413493	FITTING ASSEMBLY,TE	1
12	PAOZZ	19207	7409481	TUBE ASSEMBLY,METAL	1
13	PAOZZ	19207	7409327	CLAMP,LOOP	1
14	PAOZZ	19207	7409451	BRACKET,ANGLE	3
15	PAOZZ	96906	MS35691-53	NUT,PLAIN,HEXAGON	2
16	PAOZZ	96906	MS21045-4	NUT,SELF-LOCKING,HE	4
17	PAOZZ	96906	MS35338-46	WASHER,LOCK	2
18	PAOZZ	96906	MS90728-57	SCREW,CAP,HEXAGON H	2
19	PAOZZ	19207	11664660	TUBE ASSEMBLY,METAL	1
20	PAOZZ	96906	MS90727-7	SCREW,CAP,HEXAGON H	1
21	PAOZZ	81348	CMDX2-3PT573036	CLAMP,LOOP	2
22	PAOZZ	19207	7409475	TUBE ASSEMBLY,METAL	1
23	PAOZZ	19207	7409332	TEE,TUBE	1
24	PAOZZ	19207	10883334	SPACER,SLEEVE	1
25	PAOZZ	96906	MS90726-38	BOLT,MACHINE	1
				UOC:620,621,622,628,629,630,631,632, 636	
25	PAOZZ	96906	MS90726-36	SCREW,CAP,HEXAGON H	1
				UOC:614,623,624,625,626,627,633,634, 635,637,638	
26	PAOZZ	19207	7409474	TUBE ASSEMBLY,METAL	1
27	PAOZZ	89346	77284R1	REDUCER,TUBE	1
28	PAOZZ	19207	5214539	WASHER,FLAT	1
29	PAOZZ	96906	MS90727-8	SCREW,CAP,HEXAGON H	1
30	PAOZZ	96906	MS27183-10	WASHER,FLAT	1
31	PAOZZ	19207	10883283	TUBE ASSEMBLY,METAL	1
32	PAOZZ	96906	MS21045-6	NUT,SELF-LOCKING,HE	1
33	PAOZZ	19207	10883284	BRACKET,ANGLE	1
34	PAOZZ	96906	MS90726-60	SCREW,CAP,HEXAGON H	1
35	PAOZZ	19207	7373253	NUT,PLAIN,HEXAGON	2
36	PAOZZ	96906	MS35333-47	WASHER,LOCK	2
37	PAOZZ	19207	7413492	HOSE ASSEMBLY,NONME	1

END OF FIGURE

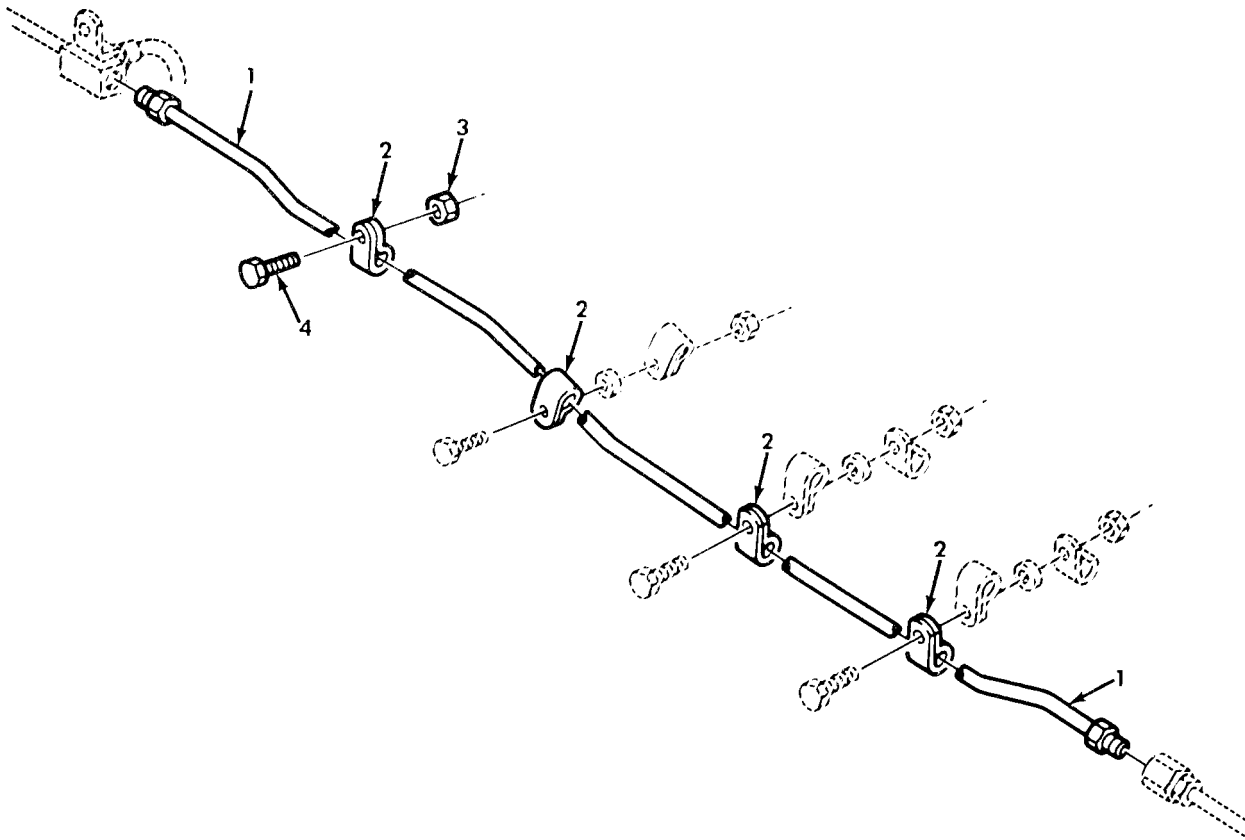

Figure 172. Center Service Brake Hydraulic Line and Mounting Hardware.

## SECTION II

TM9-2320-260-20P

(1) ITEM NO	(2) SMR CODE	(3) CAGEC	(4) PART NUMBER	(5) DESCRIPTION AND USABLE ON CODES(UOC)  GROUP 1204 HYDRAULIC BRAKE SYSTEM  FIG.172 CENTER SERVICE BRAKE HYDRAULIC LINE AND MOUNTING HARDWARE	(6) QTY
1	PAOZZ	19207	7409479	TUBE ASSEMBLY,METAL UOC:614,625,626,637,638	1
1	PAOZZ	19207	7409480	TUBE ASSEMBLY,METAL UOC:623,624,627,633,634,635	1
2	PAOZZ	81348	CMDX2-3PT573036	CLAMP,LOOP UOC:614,623,624,625,626,627,633,634, 635,637,638	4
3	PAOZZ	96906	MS21045-4	NUT,SELF-LOCKING,HE UOC:614,623,624,625,626,627,633,634, 635,637,638	1
4	PAOZZ	96906	MS90727-7	SCREW,CAP,HEXAGON H UOC:614,623,624,625,626,627,633,634, 635,637,638	1
END OF FIGURE					

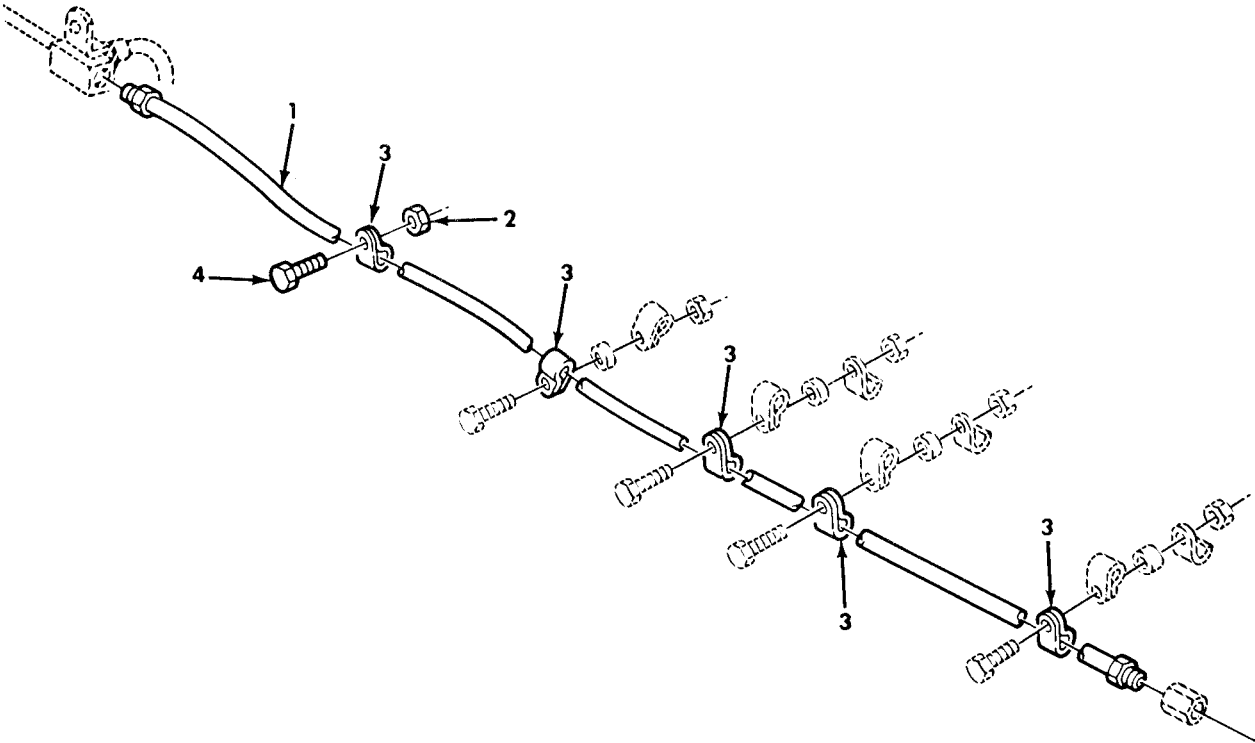

Figure 173. Center Service Brake Hydraulic Line and Mounting Hardware.

(1)	(2)	(3)	(4)	(5)	(6)
ITEM	SMR		PART		
NO	CODE	CAGEC	NUMBER	DESCRIPTION AND USABLE ON CODES(UOC)	QTY
GROUP 1204 HYDRAULIC BRAKE SYSTEM					
FIG.173 CENTER SERVICE BRAKE HYDRAULIC LINE AND MOUNTING HARDWARE					
1	PAOZZ	19207	7411149	TUBE ASSEMBLY,METAL UOC:620,628,629,630,631,632	1
2	PAOZZ	96906	MS21045-4	NUT,SELF-LOCKING,HE UOC:620,628,629,630,631,632	1
3	PAOZZ	81348	CMDX2-3PT573036	CLAMP,LOOP UOC:620,628,629,630,631,632	5
4	PAOZZ	96906	MS90727-10	SCREW,CAP,HEXAGON H UOC:620,629,630,631,632	1
END OF FIGURE					

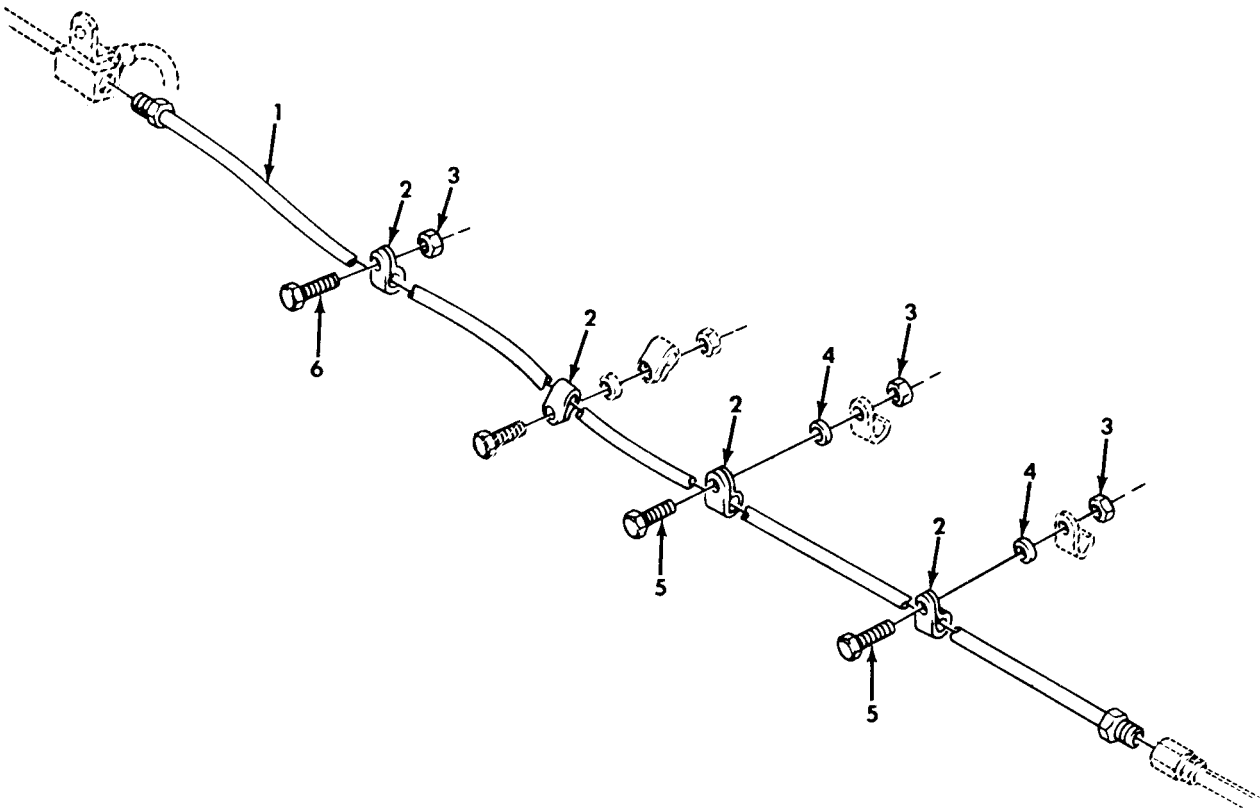
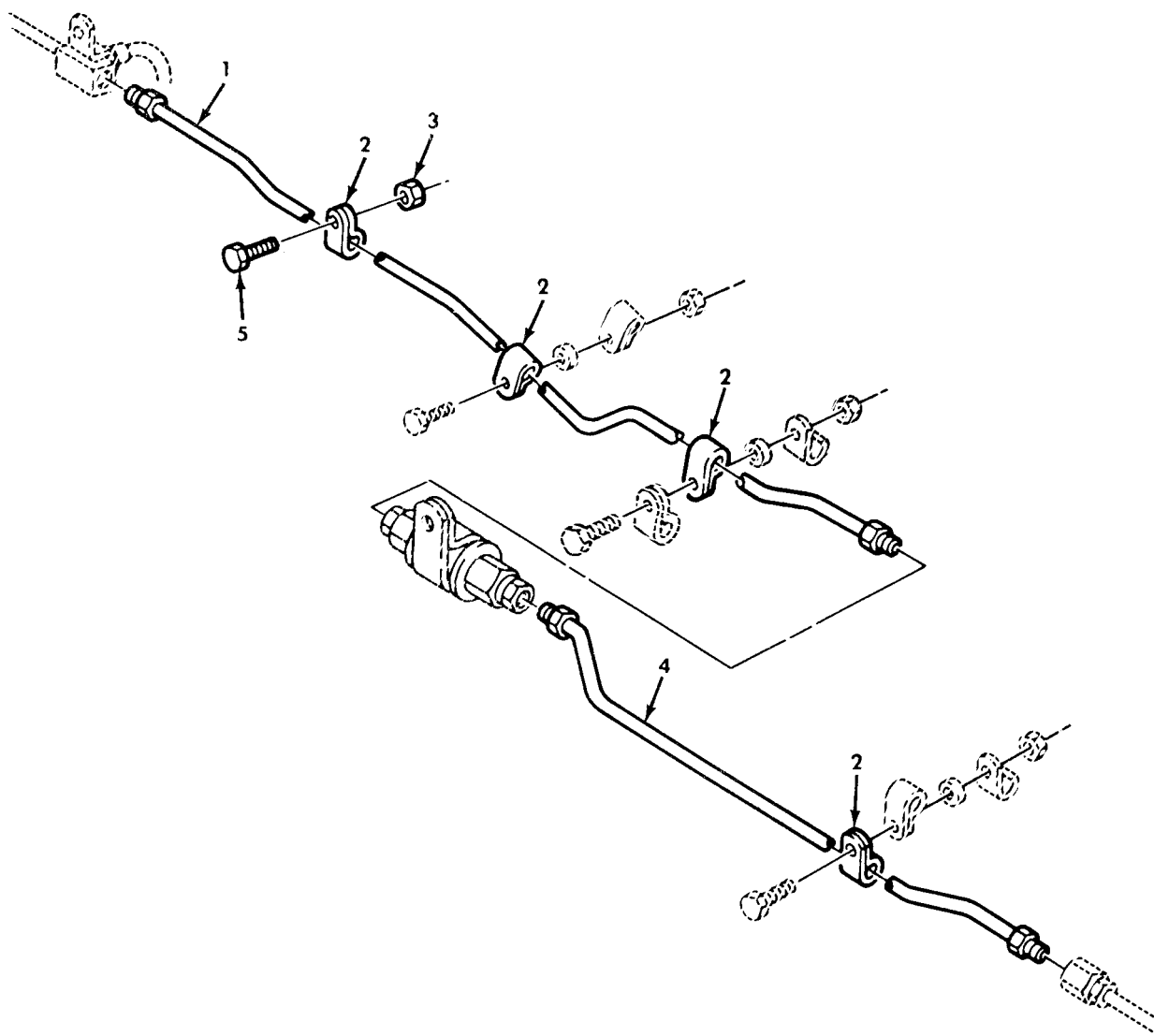

Figure 174. Center Service Brake Hydraulic Line and Mounting Hardware.

## SECTION II

TM9-2320-260-20P

(1) ITEM NO	(2) SMR CODE	(3) CAGEC	(4) PART NUMBER	(5) DESCRIPTION AND USABLE ON CODES(UOC)	(6) QTY
GROUP 1204 HYDRAULIC BRAKE SYSTEM					
FIG.174 CENTER SERVICE BRAKE HYDRAULIC LINE AND MOUNTING HARDWARE					
1	PAOZZ	19207	7411149	TUBE ASSEMBLY,METAL UOC:621	1
2	PAOZZ	81348	CMDX2-3PT573036	CLAMP,LOOP UOC:621	4
3	PAOZZ	96906	MS21045-4	NUT,SELF-LOCKING,HE UOC:621	3
4	PAOZZ	19207	7413899	SPACER,SLEEVE UOC:621	2
5	PAOZZ	96906	MS18153-13	SCREW,CAP,HEXAGON H UOC:621	2
6	PAOZZ	96906	MS90727-7	SCREW,CAP,HEXAGON H UOC:621	1
END OF FIGURE					



*Figure 175. CenterService Brake Hydraulic Lines and Mounting Hardware.*



(1) ITEM NO	(2) SMR CODE	(3) CAGEC	(4) PART NUMBER	(5) DESCRIPTION AND USABLE ON CODES(UOC)	(6) QTY
GROUP 1204 HYDRAULIC BRAKE SYSTEM					
FIG.175 CENTER SERVICE BRAKE HYDRAULIC LINE AND MOUNTING HARDWARE					
1	PAOZZ	19207	10883583-1	TUBE ASSEMBLY,METAL UOC:636	1
1	PAOZZ	19207	10883472-1	TUBE ASSEMBLY,METAL UOC:622	1
2	PAOZZ	81348	CMDX2-3PT573036	CLAMP,LOOP UOC:622,636	4
3	PAOZZ	96906	MS21045-4	NUT,SELF-LOCKING,HE UOC:622,636	1
4	PAOZZ	19207	10883473-2	TUBE ASSEMBLY,METAL UOC:622	2
4	PAOZZ	19207	10883585-1	TUBE ASSEMBLY,METAL UOC:636	1
5	PAOZZ	96906	MS90727-7	SCREW,CAP,HEXAGON H UOC:622,636	1
END OF FIGURE					

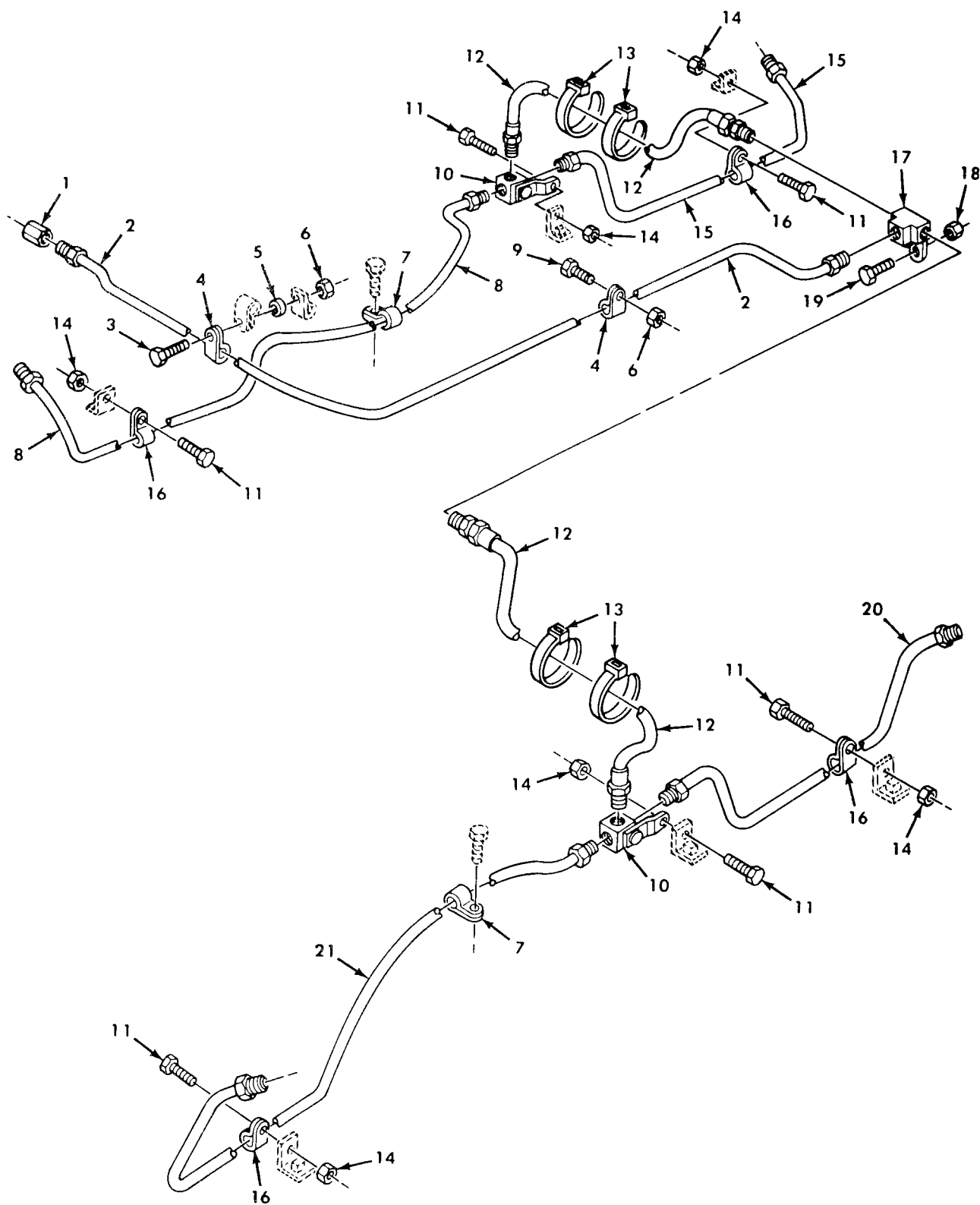

Figure 176. Rear Axle Service Brake Hydraulic Lines and Mounting Hardware.

## SECTION II TM9-2320-260-20P

(1) ITEM NO	(2) SMR CODE	(3) CAGEC	(4) PART NUMBER	(5) DESCRIPTION AND USABLE ON CODES(UOC)	(6) QTY
GROUP 1204 HYDRAULIC BRAKE SYSTEM					
FIG.176 REAR AXLE SERVICE BRAKE HYDRAULIC LINE AND MOUNTING HARDWARE					
1	PAOZZ	19204	190922	COUPLING,TUBE	1
2	PAOZZ	19207	7409484	TUBE ASSEMBLY,METAL	1
3	PAOZZ	96906	MS90727-16	SCREW,CAP,HEXAGON H UOC:621	1
3	PAOZZ	96906	MS90727-13	SCREW,CAP,HEXAGON H UOC:614,620,623,624,625,626,627,628, 629,630,631,631,633,636,637,638	1
3	PAOZZ	96906	MS90727-12	SCREW,CAP,HEXAGON H UOC:634,635	1
3	PAOZZ	96906	MS18153-13	SCREW,CAP,HEXAGON H UOC:622	1
4	PAOZZ	81348	CMDX2-3PT573036	CLAMP,LOOP	2
5	PAOZZ	19207	10883319	SPACER,SLEEVE UOC:614,620,622,623,624,625,626,627, 628,629,630,631,632,633,634,635,636, 637,638	1
5	PAOZZ	19207	7413899	SPACER,SLEEVE UOC:621	1
6	PAOZZ	96906	MS21045-4	NUT,SELF-LOCKING,HE	2
7	PAOZZ	19207	7409327	CLAMP,LOOP	2
8	PAOZZ	19027	7409476	TUBE ASSEMBLY,METAL UOC:614,622,624,625,626,627,628,630, 631,632,633,634,635,636,637,638	1
8	PAOZZ	19207	7411177	LINE ASSEMBLY TEE UOC:620,621	1
9	PAOZZ	96906	MS90727-7	SCREW,CAP,HEXAGON H UOC:614,623,624,625,626,627,633,637, 638	1
9	PAOZZ	96906	MS90727-8	SCREW,CAP,HEXAGON H UOC:621,622,628,629,630,631,632,634, 635,636	1
10	PAOZZ	79470	112-10321	CONNECTOR,MULTIPLE	2
11	PAOZZ	96906	MS90727-58	SCREW,CAP,HEXAGON H	6
12	PAOZZ	19207	7409331	HOSE ASSEMBLY,NONME	2
13	PAOZZ	96906	MS3367-2-9	STRAP,TIEDOWN,ELECT	4
14	PAOZZ	96906	MS51943-36	NUT,SELF-LOCKING,HE	6
15	PAOZZ	19207	7409485	TUBE ASSEMBLY,METAL UOC:614,622,623,624,625,626,627,628, 629,630,631,632,633,634,635,636,637, 638	1
15	PAOZZ	19207	7411177	LINE ASSEMBLY TEE UOC:620,621	1
16	PAOZZ	96906	MS21333-55	CLAMP,LOOP	4
17	PFOZZ	63477	FC10226	TEE,TUBE	1
18	PAOZZ	96906	MS21045-5	NUT,SELF-LOCKING,HE	1
19	PAOZZ	96906	MS90726-33	BOLT,MACHINE	1

C

## SECTION II

TM9-2320-260-20P

(1) ITEM NO	(2) SMR CODE	(3) CAGEC	(4) PART NUMBER	(5) DESCRIPTION AND USABLE ON CODES(UOC)	(6) QTY
20	PAOZZ	19207	7409483	TUBE ASSEMBLY,METAL UOC:614,622,623,624,625,626,627,628, 629,630,631,632,633,634,635,636,637, 638	1
20	PAOZZ	19207	7411150	LINE ASY TEE UOC:620,621	1
21	PAOZZ	19207	7409477	TUBE ASSEMBLY,METAL UOC:614,622,623,624,625,626,627,628, 629,630,631,632,633,634,635,636,637, 638	1
21	PAOZZ	19207	7411148	TUBE ASSEMBLY,STEEL UOC:620,621	1

END OF FIGURE



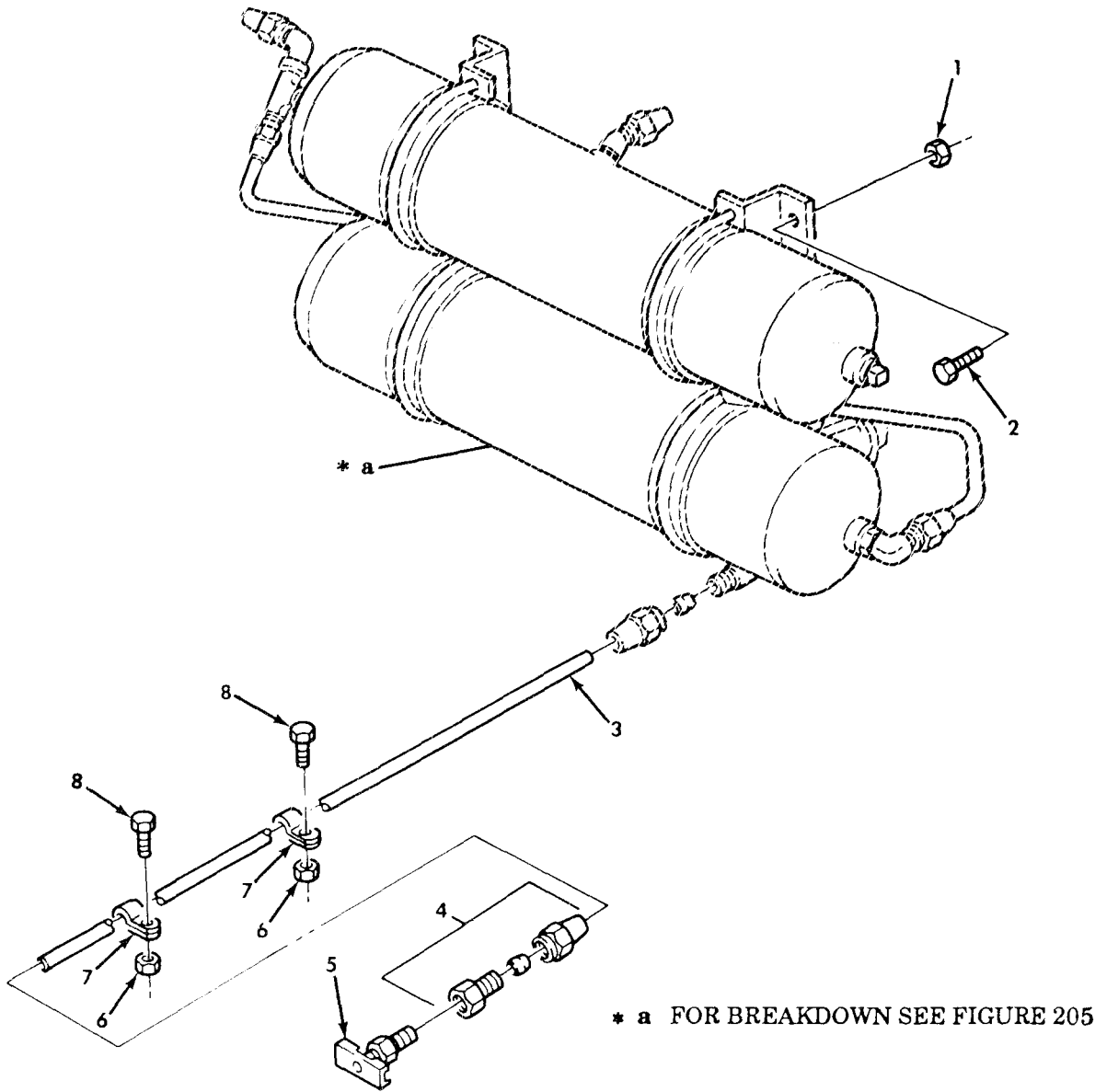

Figure 177. Air Pack and Cylinder Assembly With Drain Tube.

## SECTION II TM9-2320-260-20P

(1)	(2)	(3)	(4)	(5)	(6)
ITEM	SMR		PART		
NO	CODE	CAGEC	NUMBER	DESCRIPTION AND USABLE ON CODES(UOC)	QTY
GROUP 1204 HYDRAULIC BRAKE SYSTEM					
FIG.177 AIR PACK AND CYLINDER ASSEMBLY WITH DRAIN TUBE					
1	PAOZZ	96906	MS21045-8	NUT,SELF-LOCKING,HE	4
2	PAOZZ	96906	MS90727-111	SCREW,CAP,HEXAGON H	4
				UOC:614,623,624,625,626,627,633,637, 638	
2	PAOZZ	96906	MS90726-113	SCREW,CAP,HEXAGON H	4
				UOC:620,621,6222,628,629,630,631,632, 634,635,636	
3	MOOZZ	19207	8689208-23	TUBE,METALLIC MAKE FROM TUBE,P/N 3057087-0116	1
4	PAOZZ	81343	6-4 120103BA	ADAPTER,STRAIGHT,PI	1
5	PAOZZ	96906	MS35782-5	COCK,DRAIN	1
6	PAOZZ	96906	MS21045-4	NUT,SELF-LOCKING,HE	2
7	PAOZZ	81348	CMDX2-3PT573036	CLAMP,LOOP	2
8	PAOZZ	96906	MS90727-6	SCREW,CAP,HEXAGON H	2
END OF FIGURE					

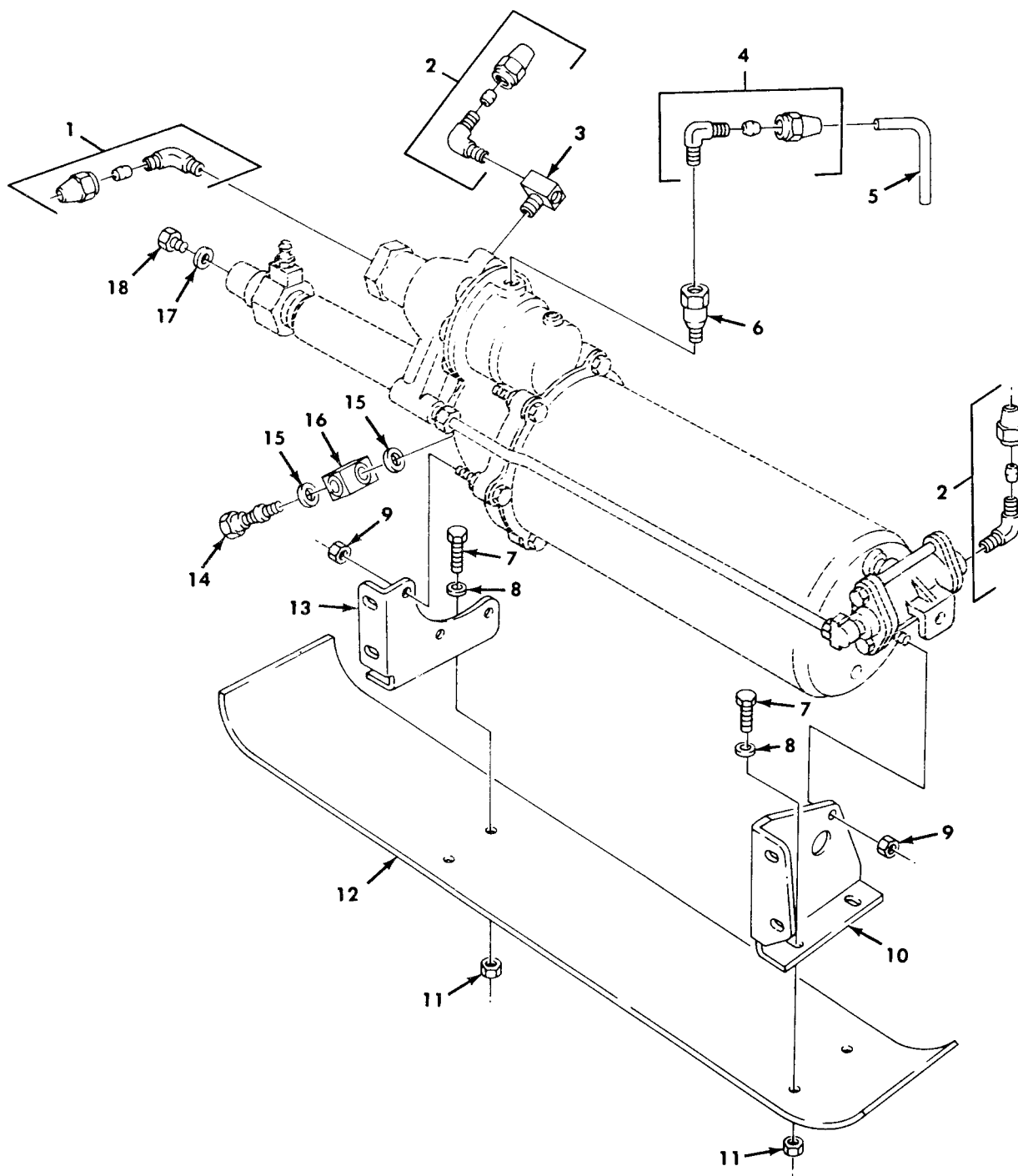

Figure 178. Air Pack Mounting Hardware.



## SECTION II

TM9-2320-260-20P

(1)	(2)	(3)	(4)	(5)	(6)
ITEM	SMR		PART		
NO	CODE	CAGEC	NUMBER	DESCRIPTION AND USABLE ON CODES(UOC)	QTY
GROUP 1204 HYDRAULIC BRAKE SYSTEM					
FIG.178 AIR PACK MOUNTING HARDWARE					
1	PAOZZ	81343	8-6 120202BA	ELBOW,PIPE TO TUBE	1
2	PAOZZ	81343	6-6 120202BA	ELBOW,PIPE TO TUBE	2
3	PAOZZ	21450	444136	TEE,PIPE	1
4	PAOZZ	96906	MS39182-9	ELBOW,PIPE TO TUBE	1
5	MOOZZ	19207	11677655	TUBE MAKE FROM TUBE,P/N 8689211	1
6	PAOZZ	19207	10948154	VALVE,CHECK	1
7	PAOZZ	96906	MS51096-359	SCREW,CAP,HEXAGON H	4
8	PAOZZ	96906	MS27183-14	WASHER,FLAT	4
9	PAOZZ	96906	MS51922-13	NUT,SELF-LOCKING,HE	4
10	PAOZZ	19207	10883268	SUPPORT,AIR PACK	1
11	PAOZZ	96906	MS21045-6	NUT,SELF-LOCKING,HE	4
12	PAOZZ	19207	7409504	SHIELD AIR POWER UN	1
13	PAOZZ	19207	10883267	BRACKET,MOUNTING,AI	1
UOC:614,623,624,625,626,627,633,634,635,637,638					
13	PAOZZ	19207	10883396	BRACKET,ANGLE	1
UOC:620,621,622,628,629,630,631,632,636					
14	PAOZZ	19207	7058194	SCREW,SPECIAL	1
15	PAOZZ	19207	5160323	WASHER,FLAT	2
16	PAOZZ	19207	7339986	CONNECTOR,MULTIPLE,	1
17	PAOZZ	19207	7376684	WASHER,FLAT	1
18	PAOZZ	19207	7409450	COUPLING,TUBE	1

END OF FIGURE

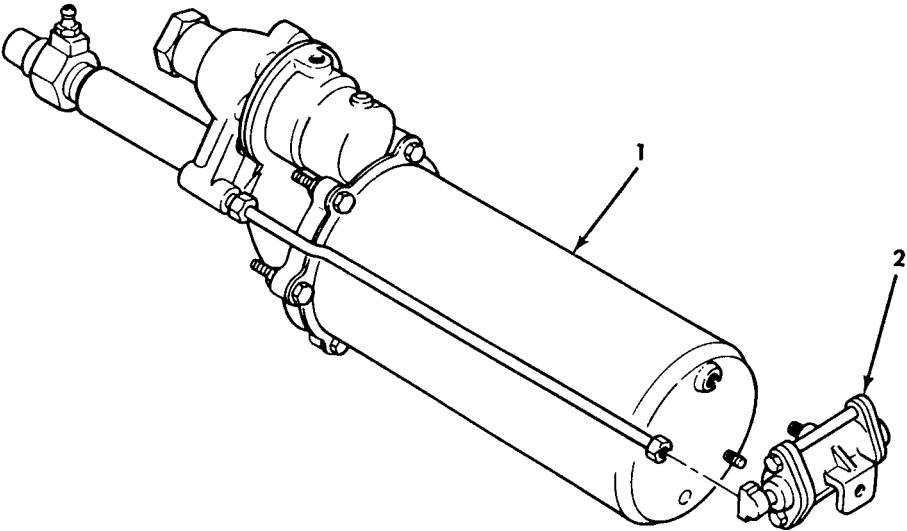

Figure 179. Air Pack Assembly.

## SECTION II

TM9-2320-260-20P

(1)	(2)	(3)	(4)	(5)	(6)
ITEM	SMR		PART		
NO	CODE	CAGEC	NUMBER	DESCRIPTION AND USABLE ON CODES(UOC)	QTY
				GROUP 1204 HYDRAULIC BRAKE SYSTEM	
				FIG.179 AIR PACK ASSEMBLY	
1	PAOZZ	19207	12356933	TANK,PRESSURE	1
2	PAOZZ	19207	5340153	VALVE,SHUTTLE	1
				END OF FIGURE	

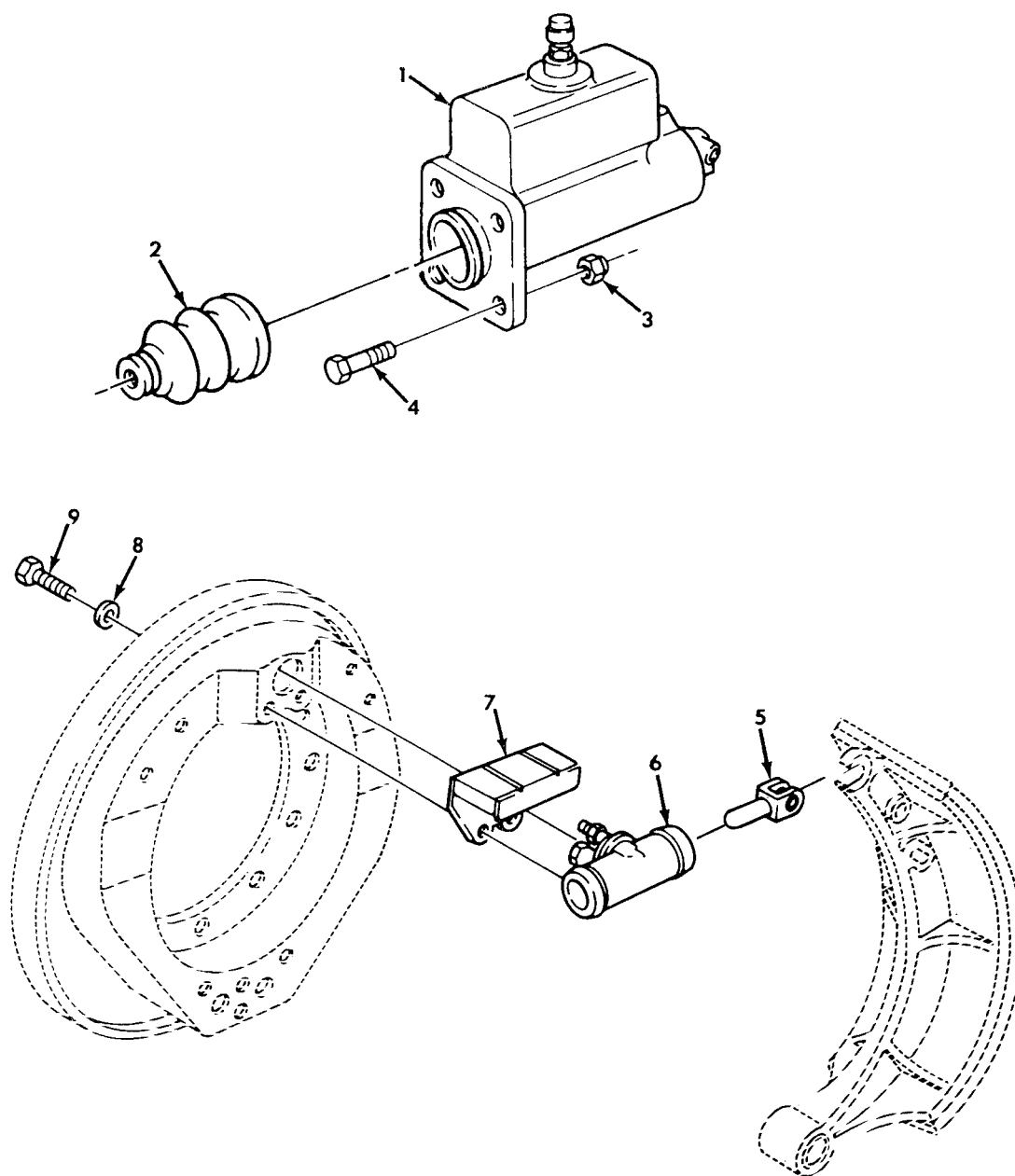
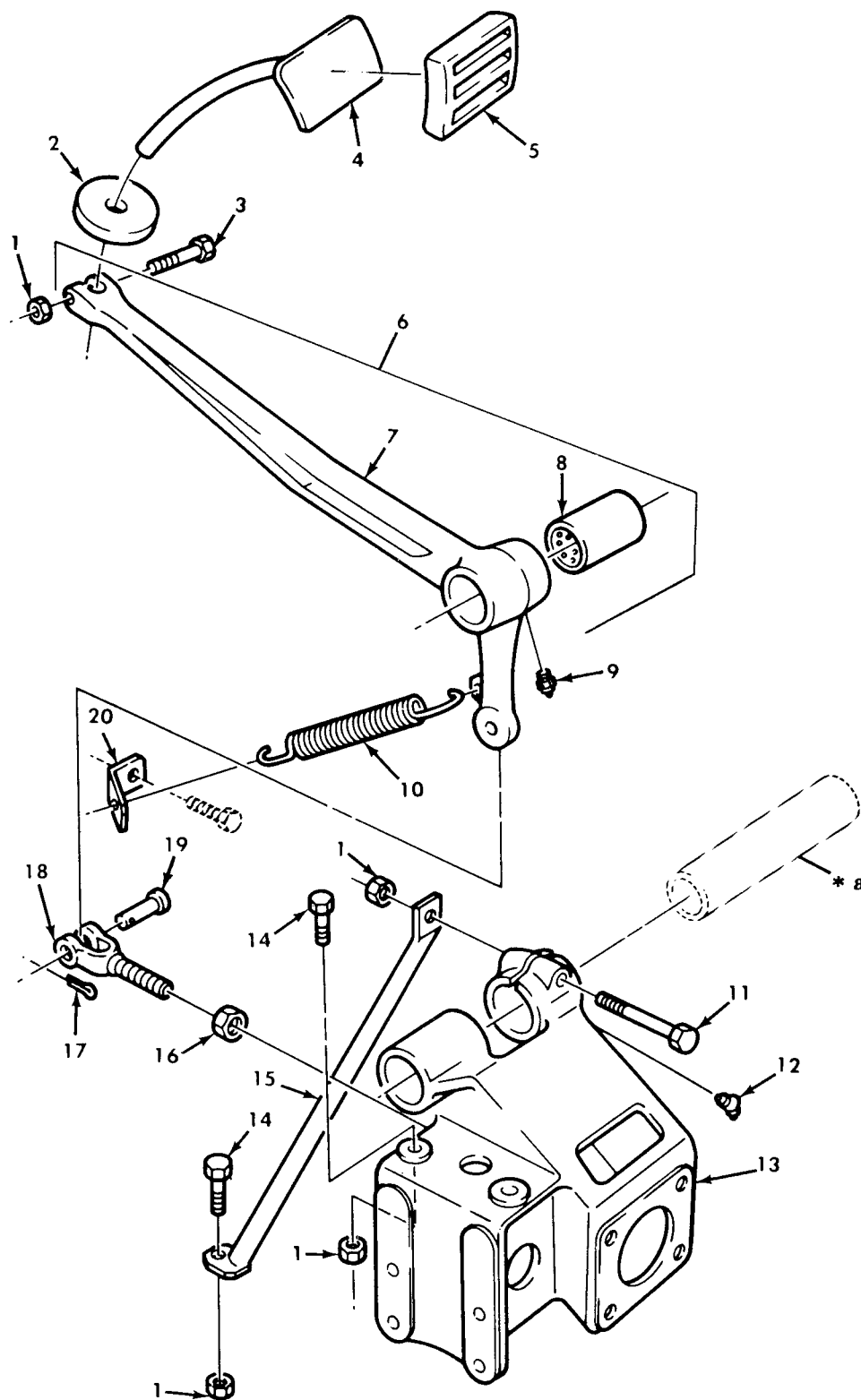

Figure 180. Hydraulic Brake Master Cylinder, Wheel Cylinder, and Mounting Hardware.

## SECTION II

TM9-2320-260-20P

(1) ITEM NO	(2) SMR CODE	(3) CAGEC	(4) PART NUMBER	(5) DESCRIPTION AND USABLE ON CODES(UOC)	(6) QTY
GROUP 1204 HYDRAULIC BRAKE MASTER					
FIG.180 HYDRAULIC BRAKE MASTER CYLINDER,WHEEL CYLINDER, AND MOUNTING HARDWARE					
1	PAOZZ	19207	12356931-1	MASTER CYLINDER ASS	1
2	PAOZZ	63477	FD14199B	BOOT,DUST AND MOIST	1
3	PAOZZ	96906	MS51922-2	NUT,SELF-LOCKING,HE	4
4	PAOZZ	96906	MS90727-64	SCREW,CAP,HEXAGON H	4
5	PAOZZ	19207	7413486	LINK,WHEEL CYLINDER	6
6	PAOZZ	19207	8758255	CYLINDER ASSEMBLY,H FRONT	2
6	PAOZZ	19207	8758259	CYLINDER ASSEMBLY,H REAR	4
7	PAOZZ	19207	7409323	COVER,ACCESS	6
8	PAOZZ	96906	MS35338-46	WASHER,LOCK	12
9	PAOZZ	96906	MS18154-58	SCREW,CAP,HEXAGON H	12
END OF FIGURE					



\* a GO TO FIGURE 29

Figure 181. Brake Pedal Assembly and Linkage.

## SECTION II

TM9-2320-260-20P

(1) ITEM NO	(2) SMR CODE	(3) CAGEC	(4) PART NUMBER	(5) DESCRIPTION AND USABLE ON CODES(UOC)	(6) QTY
GROUP 1206 MECHICAL BRAKE SYSTEM					
FIG.181 BRAKE PEDAL ASSEMBLY AND LINKAGE					
1	PAOZZ	96906	MS51922-21	NUT,SELF-LOCKING,HE	5
2	PAOZZ	19207	7520964-3	BUMPER,NONMETALLIC PART OF KIT P/N 12300779	2
3	PAOZZ	96906	MS90727-63	SCREW,CAP,HEXAGON H	2
4	PAOZZ	19207	7409448	PEDAL ASSEMBLY	2
5	PAOZZ	19207	7520971	PAD,PEDAL BRAKE	2
6	PAOOO	19207	7409444	BELL CRANK	1
7	XAOZZ	19207	10871495	.BELL CRANK	1
9	PAOZZ	96906	MS15003-1	FITTING,LUBRICATION	1
10	PAOZZ	19207	7409447	SPRING,HELICAL,EXTE	2
11	PAOZZ	96906	MS90727-69	SCREW,CAP,HEXAGON H BRAKE PEDAL BRACKET	1
12	PAOZZ	96906	MS15003-4	FITTING,LUBRICATION	1
13	PAOZZ	19207	10871496	BRACKET,MOUNTING	1
14	PAOZZ	96906	MS90727-64	SCREW,CAP,HEXAGON H	3
15	PFOZZ	19207	10871493	SUPPORT,BRAKE LEVER	1
16	PAOZZ	96906	MS51968-17	NUT,PLAIN,HEXAGON	1
17	PAOZZ	96906	MS24665-353	PIN,COTTER	1
18	PAOZZ	19207	7409449	CLEVIS,ROD END	1
19	PAOZZ	96906	MS35810-6	PIN,STRAIGHT,HEADED	1
20	PFOZZ	19207	7409442	BRACKET,ANGLE	1

END OF FIGURE

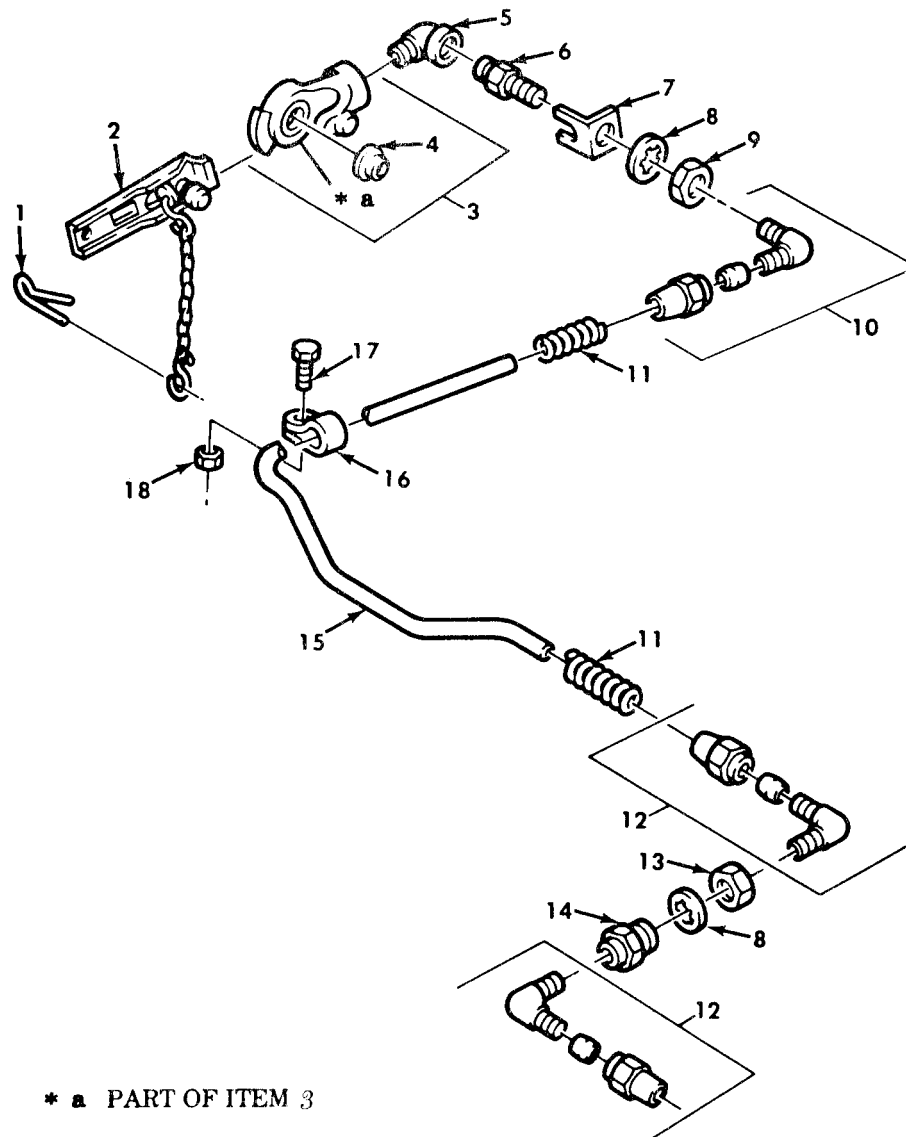

Figure 182. Front Service Air Line, Half Coupling, and Fittings.



## SECTION II

TM9-2320-260-20P

(1) ITEM NO	(2) SMR CODE	(3) CAGEC	(4) PART NUMBER	(5) DESCRIPTION AND USABLE ON CODES(UOC)	(6) QTY
GROUP 1208 AIR BRAKE SYSTEM					
FIG.182 FRONT SERVICE AIR LINE, HALF COUPLING,AND FITTINGS					
1	PAOZZ	96906	MS24665-421	PIN,COTTER	1
2	PAOZZ	19207	7409445	CUMMY COUPLING,AUTO	1
3	PAOZZ	96906	MS35746-1	COUPLING HALF,QUICK	1
4	PAOZZ	06853	213630	.PACKING,PREFORMED	1
5	PAOZZ	96906	MS51952-4	ELBOW,PIPE	1
6	PAOZZ	19207	8376311	REDUCER,PIPE	1
7	PAOZZ	19207	10883271	BRACKET,ANGLE	1
8	PAOZZ	96906	MS35333-49	WASHER,LOCK	2
9	PAOZZ	21450	219760	NUT,PLAIN,HEXAGON	1
10	PAOZZ	81343	6-4 120202BA(LON G NUT)	ELBOW,PIPE TO TUBE	1
11	PAOZZ	19207	10883273	SPRING,HELICAL,COMP	2
12	PAOZZ	81343	6-6 120202BA	ELBOW,PIPE TO TUBE	2
13	PAOZZ	19207	5331179	NUT,PLAIN,HEXAGON	1
14	PAOZZ	19207	7339982	ADAPTER,STRAIGHT,PI	1
15	MOOZZ	19207	7409487	TUBE,BENT,METALLIC MAKE FROM TUBE, P/N 3057087-0116	1
16	PAOZZ	96906	MS21333-39	CLAMP,LOOP	1
17	PAOZZ	96906	MS90727-6	SCREW,CAP,HEXAGON H	1
18	PAOZZ	96906	MS21045-4	NUT,SELF-LOCKING,HE	1
END OF FIGURE					

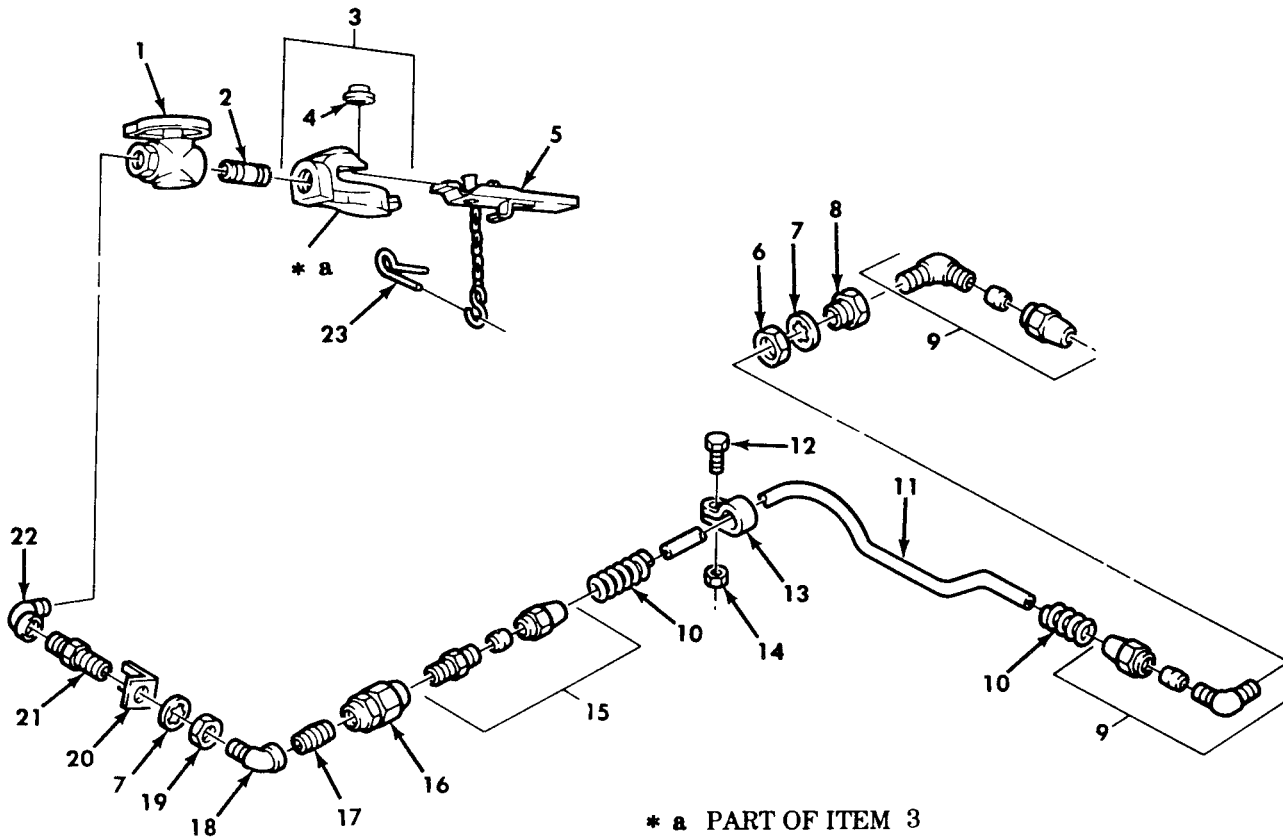

Figure 183. Front Emergency Air Line, Half Coupling, and Fittings.

## SECTION II

TM9-2320-260-20P

(1) ITEM NO	(2) SMR CODE	(3) CAGEC	(4) PART NUMBER	(5) DESCRIPTION AND USABLE ON CODES(UOC)	(6) QTY
GROUP 1208 AIR BRAKE SYSTEM					
FIG.183 FRONT EMERGENCY AIR LINE, HALF COUPLING,AND FITTINGS					
1	PAOZZ	06853	285172	VALVE,BALL UOC:636	1
1	PAOZZ	19207	10945045	VALVE,BALL UOC:614,620,621,622,623,624,625,626, 627,628,629,630,631,632,633,634,635, 637,638	1
2	PAOZZ	24617	192075	NIPPLE,PIPE	1
3	PAOZZ	96906	MS35746-1	COUPLING HALF,QUICK	1
4	PAOZZ	06853	213630	.PACKING,PREFORMED	1
5	PAOZZ	19207	7338409	DUMMY COUPLING,AUTO	1
6	PAOZZ	19207	5331179	NUT,PLAIN,HEXAGON	1
7	PAOZZ	96906	MS35333-49	WASHER,LOCK	2
8	PAOZZ	19207	7339982	ADAPTER,STRAIGHT,PI	1
9	PAOZZ	81343	6-6 120202BA	ELBOW,PIPE TO TUBE	2
10	PAOZZ	19207	10883272	SPRING,HELICAL,COMP	2
11	MOOZZ	19207	11664612	TUBE MAKE FROM TUBE P/N 8689208	1
12	PAOZZ	96906	MS90727-6	BOLT,MACHINE	1
13	PAOZZ	96906	MS21333-39	CLAMP,LOOP	1
14	PAOZZ	96906	MS21045-4	NUT,SELF-LOCKING,HE	1
15	PAOZZ	81343	6-4 120102BA	ADAPTER,STRAIGHT,PI	1
16	PAOZZ	19207	8330632	VALVE,CHECK	1
17	PAOZZ	96906	MS51846-20	NIPPLE,PIPE	1
18	PAOZZ	96906	MS51952-2	ELBOW,PIPE	1
19	PAOZZ	21450	219760	NUT,PLAIN,HEXAGON	1
20	PAOZZ	19207	10883271	BRACKET,ANGLE	1
21	PAOZZ	19207	8376311	REDUCER,PIPE	1
22	PAOZZ	96906	MS51952-4	ELBOW,PIPE	1
23	PAOZZ	96906	MS24665-421	PIN,COTTER	1

END OF FIGURE

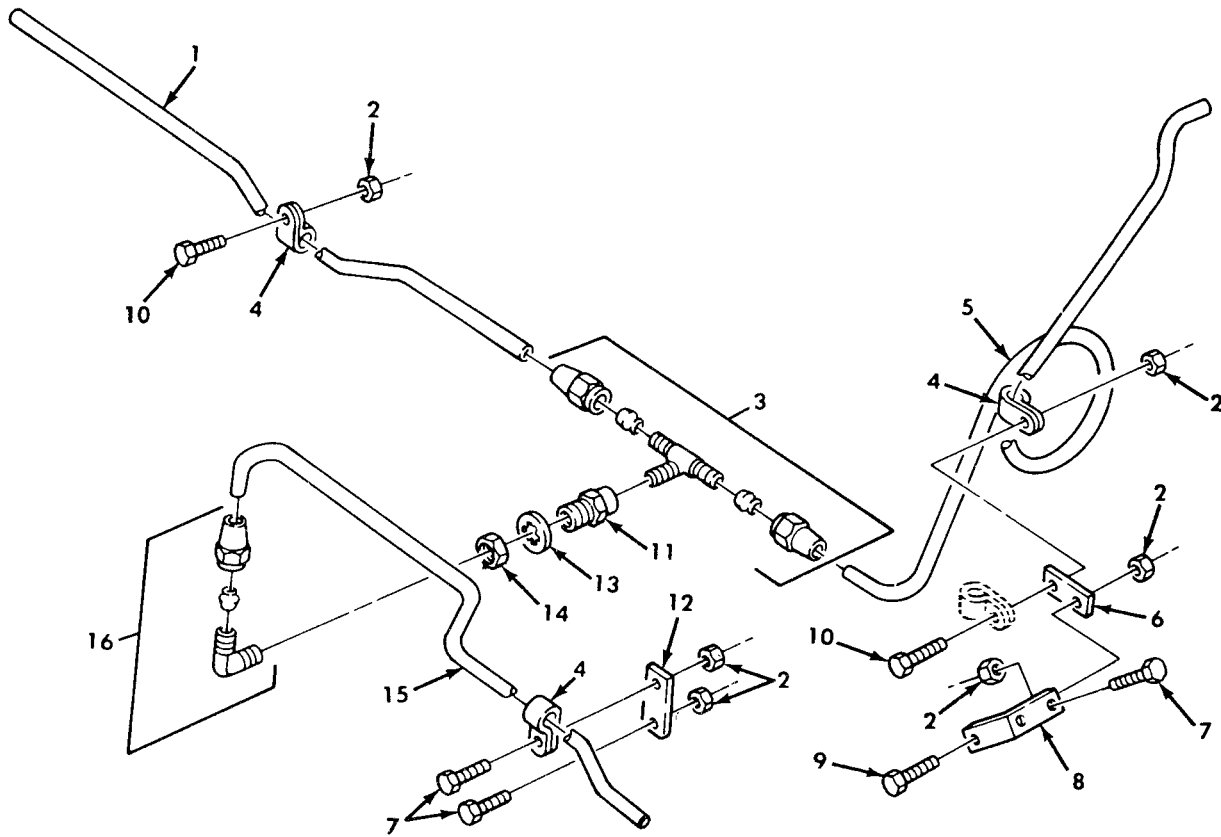

Figure 184. Emergency Air Supply Line, Left Side.

## SECTION II

TM9-2320-260-20P

(1) ITEM NO	(2) SMR CODE	(3) CAGEC	(4) PART NUMBER	(5) DESCRIPTION AND USABLE ON CODES(UOC)	(6) QTY
GROUP 1208 AIR BRAKE SYSTEM					
FIG.184 EMERGENCY AIR SUPPLY LINE, LEFT SIDE					
1	MOOZZ	19207	7409446	TUBE,METALLIC MAKE FROM TUBE P/N 305087-0116	1
2	PAOZZ	96906	MS21045-4	UOC:634,635,636 NUT,SELF-LOCKING,HE	7
3	PAOZZ	79470	1472X6X6X6	UOC:634,635,636 TEE,PIPE TO TUBE	1
4	PAOZZ	81348	CMDX2-3PT573036	UOC:634,635,636 CLAMP,LOOP	3
5	MOOZZ	19207	11664620	UOC:634,635,636 TUBE,BENT,METALLIC MAKE FROM TUBE P/N 305087-0116	1
6	PAOZZ	19207	7026693	UOC:634,635,636 SPACER,PLATE	1
7	PAOZZ	96906	MS90727-6	UOC:634,635,636 BOLT,MACHINE	4
8	PAOZZ	19207	8327008	UOC:634,635,636 BRACKET,ANGLE	1
9	PAOZZ	96906	MS90727-5	UOC:634,635,636 SCREW,CAP,HEXAGON H	1
9	PAOZZ	96906	MS90727-10	UOC:634,635,636 SCREW,CAP,HEXAGON H	1
10	PAOZZ	96906	MS90727-7	UOC:636 SCREW,CAP,HEXAGON H	2
11	PAOZZ	19207	7339982	UOC:634,635,636 ADAPTER,STRAIGHT,PI	1
12	PAOZZ	19207	7026693	UOC:634,635,636 SPACER,PLATE	1
13	PAOZZ	96906	MS35333-49	UOC:634,635,636 WASHER,LOCK	1
14	PAOZZ	19207	5331179	UOC:634,635,636 NUT,PLAIN,HEXAGON	1
15	MOOZZ	19207	11664405	UOC:634,635,636 TUBE MAKE FROM TUBE P/N 305087-0116	1
16	PAOZZ	81343	6-6 120202BA	UOC:634,635,636 ELBOW,PIPE TO TUBE	1

END OF FIGURE

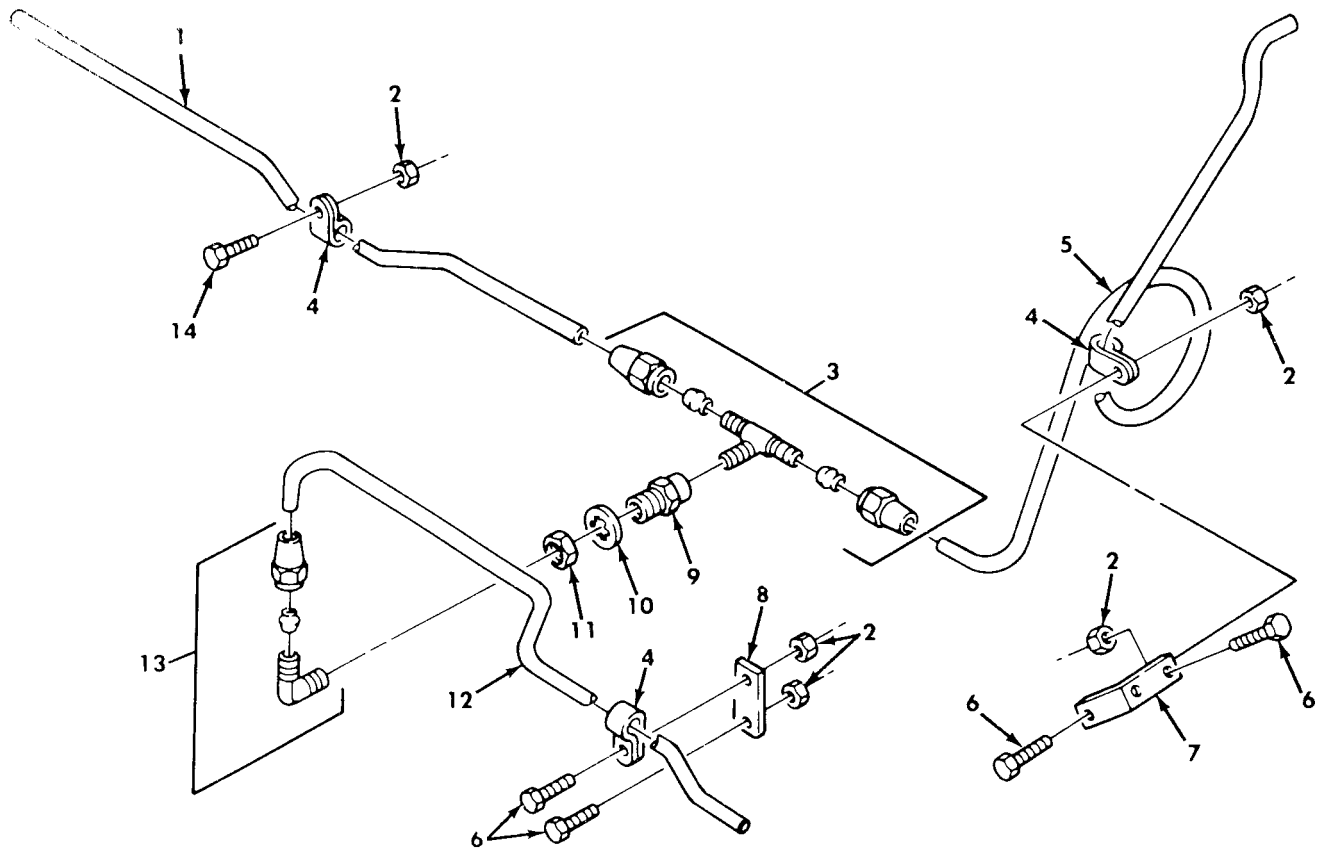

Figure 185. Emergency Air Supply Line, Left Side.

## SECTION II

TM9-2320-260-20P

(1) ITEM NO	(2) SMR CODE	(3) CAGEC	(4) PART NUMBER	(5) DESCRIPTION AND USABLE ON CODES(UOC)	(6) QTY
GROUP 1208 AIR BRAKE SYSTEM					
FIG.185 EMERGENCY AIR SUPPLY LINE, LEFT SIDE					
1	MOOZZ	19207	7409446	TUBE,METALLIC MAKE FROM TUBE, METALLIC P/N 305087-0116 UOC:614,620,621,622,623,624,625,626, 627,628,629,630,631,632,633,637,638	1
2	PAOZZ	96906	MS21045-4	NUT,SELF-LOCKING,HE UOC:614,620,621,622,623,624,625,626, 627,628,629,630,631,632,633,637,638	6
3	PAOZZ	79470	1472X6X6X6	TEE,PIPE TO TUBE UOC:614,620,621,622,623,624,625,626, 627,628,629,630,631,632,633,637,638	1
4	PAOZZ	81348	CMDX2-3PT573036	CLAMP,LOOP UOC:614,620,621,622,623,624,625,626, 627,628,629,630,631,632,633,637,638	3
5	MOOZZ	19207	11664620	TUBE,BENT,METALLIC MAKE FROM TUBE, P/N 305087-0116 UOC:614,620,621,622,623,624,625,626, 627,628,629,630,631,632,633,637,638	1
6	PAOZZ	96906	MS90727-6	BOLT,MACHINE UOC:614,620,621,622,623,624,625,626, 627,628,629,630,631,632,633,637,638	5
7	PAOZZ	19207	8327008	BRACKET,ANGLE UOC:614,620,621,622,623,624,625,626, 627,628,629,630,631,632,633,637,638	1
8	PAOZZ	19207	7026693	SPACER,PLATE UOC:614,620,621,622,623,624,625,626, 627,628,629,630,631,632,633,637,638	1
9	PAOZZ	19207	7339982	ADAPTER,STRAIGHT,PI UOC:614,620,621,622,623,624,625,626, 627,628,629,630,631,632,633,637,638	1
10	PAOZZ	96906	MS35333-49	WASHER,LOCK UOC:614,620,621,622,623,624,625,626, 627,628,629,630,631,632,633,637,638	1
11	PAOZZ	19207	5331179	NUT,PLAIN,HEXAGON UOC:614,620,621,622,623,624,625,626, 627,628,629,630,631,632,633,637,638	1
12	MOOZZ	19207	11664405	TUBE MAKE FROM TUBE,P/N 305087-0116 UOC:614,620,621,622,623,624,625,626, 627,628,629,630,631,632,633,637,638	1
13	PAOZZ	81343	6-6 120202BA	ELBOW,PIPE TO TUBE UOC:614,620,621,622,623,624,625,626, 627,628,629,630,631,632,633,637,638	1
14	PAOZZ	96906	MS90727-7	SCREW,CAP,HEXAGON H UOC:614,620,621,622,623,624,625,626, 627,628,629,630,631,632,633,637,638	1

END OF FIGURE

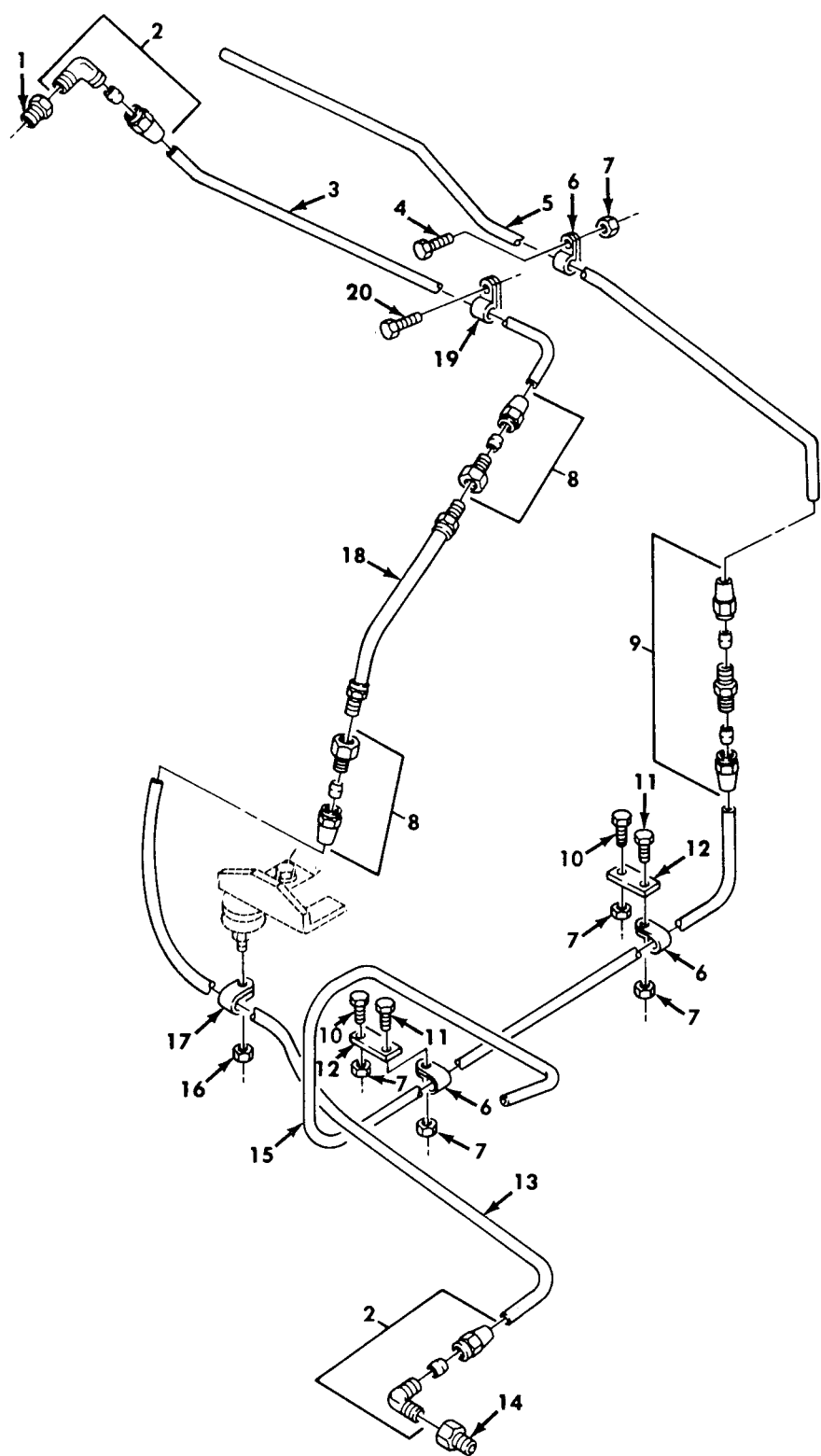

Figure 186. Service Air Supply Lines, Air Compressor to Air Pack.



## SECTION II

TM9-2320-260-20P

(1) ITEM NO	(2) SMR CODE	(3) CAGEC	(4) PART NUMBER	(5) DESCRIPTION AND USABLE ON CODES(UOC)	(6) QTY
GROUP 1208 AIR BRAKE SYSTEM					
FIG.186 SERVICE AIR SUPPLY LINES, AIR COMPRESSOR TO AIR PACK					
1	PAOZZ	30379	120322	BUSHING,PIPE	1
2	PAOZZ	81343	8-6 120202BA	ELBOW,PIPE TO TUBE	2
3	MOOZZ	19207	11648727	TUBE MAKE FROM TUBE,P/N 55229	1
4	PAOZZ	96906	MS90727-7	SCREW,CAP,HEXAGON H UOC:614,622,623,624,625,626,627,633, 634,635,636,637,638	1
4	PAOZZ	96906	MS90727-8	SCREW,CAP,HEXAGON H UOC:620,624,628,629,630,631,632	1
5	MOOZZ	192073	7409464	TUBE,BENT,METALLIC MAKE FROM TUBE, P/N 305087-0116	1
6	PAOZZ	81348	CMDX2-3PT573036	CLAMP,LOOP	3
7	PAOZZ	96906	MS21045-4	NUT,SELF-LOCKING,HE	5
8	PAOZZ	81343	8-6 120103BA	ADAPTER,STRAIGHT,PI	2
9	PAOZZ	81343	6-6 120101BA	NIPPLE,TUBE	1
10	PAOZZ	96906	MS90727-5	SCREW,CAP,HEXAGON H	2
11	PAOZZ	96906	MS90727-6	BOLT,MACHINE	2
12	PAOZZ	19207	10883303	PLATE,BRAKE LINE	2
13	MOOZZ	19207	11664608	TUBE MAKE FROM TUBE,P/N 55229 UOC:614,620,621,622,623,624,625,626, 627,628	1
14	PAOZZ	21450	115224	BUSHING,PIPE	1
15	MOOZZ	19207	7409468	LINE TEE MAKE FROM TUBE,P/N 305087- 0116	1
16	PAOZZ	96906	MS24017-4	NUT,PLAIN,HEXAGON	1
17	PAOZZ	19207	8737717	CLAMP,LOOP	1
18	PAOZZ	19207	11648644	HOSE, ASSEMBLY,NONME	1
19	PAOZZ	19207	11648730	CLAMP,LOOP	1
20	PAOZZ	96906	MS90726-130	SCREW,CAP,HEXAGON H	1

END OF FIGURE

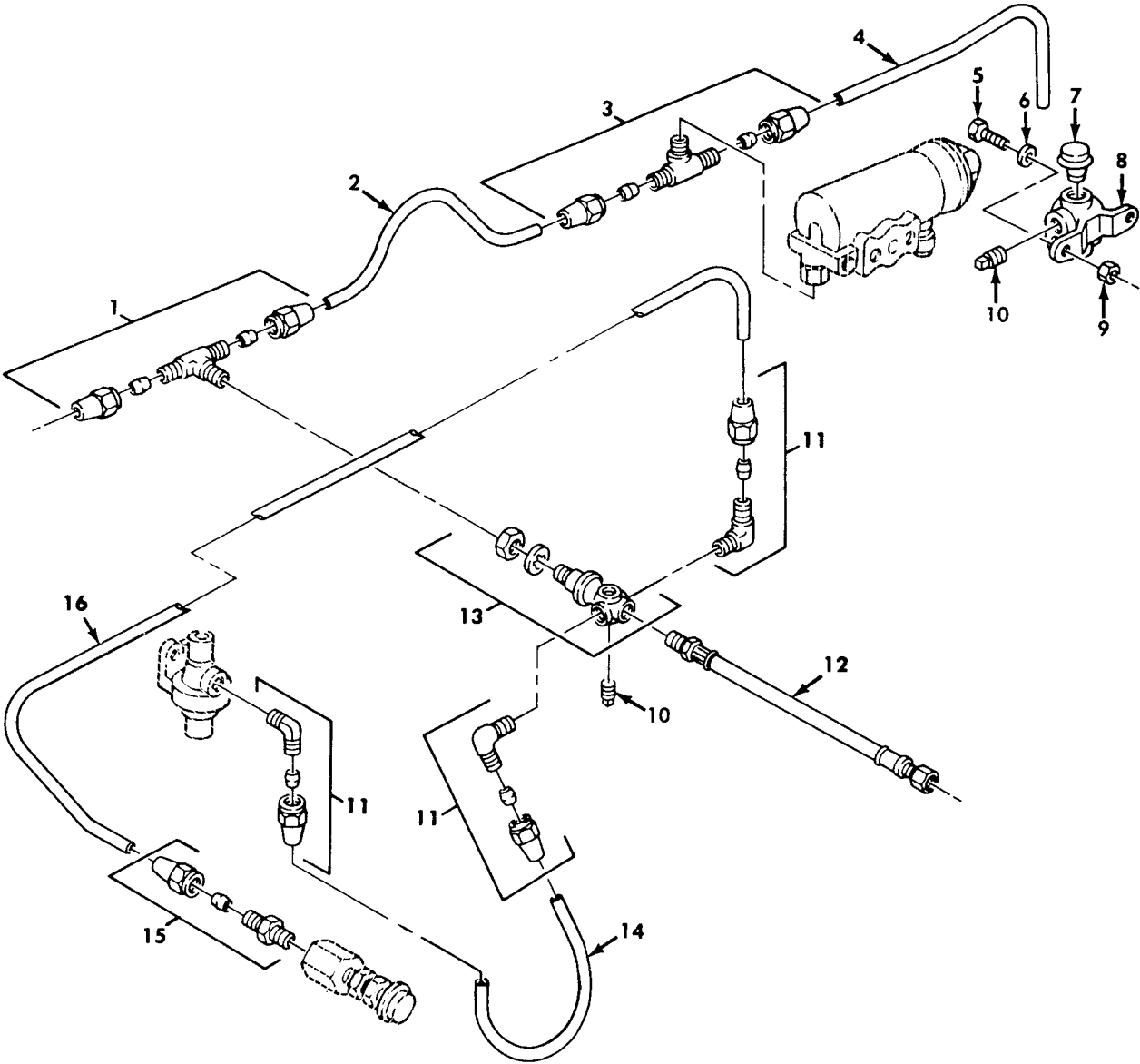

Figure 187 Air Manifold, Breather Valve, and Windshield Wiper Air Supply Lines.

## SECTION II

TM9-2320-260-20P

(1) ITEM NO	(2) SMR CODE	(3) CAGEC	(4) PART NUMBER	(5) DESCRIPTION AND USABLE ON CODES(UOC)	(6) QTY
GROUP 1208 AIR BRAKE SYSTEM					
FIG.187 AIR MANIFOLD, BREATHER VALVE,AND WINDSHIELD WIPER AIR SUPPLY LINES					
1	PAOZZ	81343	6-6-4 120425BA	TEE,PIPE TO TUBE	1
2	MOOZZ	19207	7409488	TUBE,BENT,METALLIC MAKE FROM TUBE, P/N 305087-0116	1
3	PAOZZ	81343	6-6-2 120425BA	TEE,PIPE TO TUBE	1
4	MOOZZ	19207	8689208	TUBE,COPPER MAKE FROM TUBE,P/N 305087-0116	1
5	PAOZZ	96906	MS90727-8	SCREW,CAP,HEXAGON H	2
6	PAOZZ	96906	MS27183-10	WASHER,FLAT	2
7	PAOZZ	19207	8340111	PLUG,TUBE FITTING,T	1
8	PAOZZ	29510	139744H1	CONNECTOR,MULTIPLE	1
9	PAOZZ	96906	MS21045-4	NUT,SELF-LOCKING,HE	2
10	PAOZZ	18876	8169431	PLUG,PIPE	8
11	PAOZZ	81343	6-4 120202BA(LON G NUT)	ELBOW,PIPE TO TUBE	3
12	PAOZZ	19207	8741776	HOSE ASSEMBLY,NONME	1
13	PAOZZ	19207	7539300	FITTING,MANIFOLD	1
14	MOOZZ	19207	7409495	TUBE,BENT,METALLIC MAKE FROM TUBE, P/N 305087-0116	1
15	PAOZZ	40342	41X320	ADAPTER,STRAIGHT,PI	1
16	MOOZZ	19207	7409496	TUBE,BENT,METALLIC MAKE FROM TUBE, P/N 305087-0116	1

END OF FIGURE

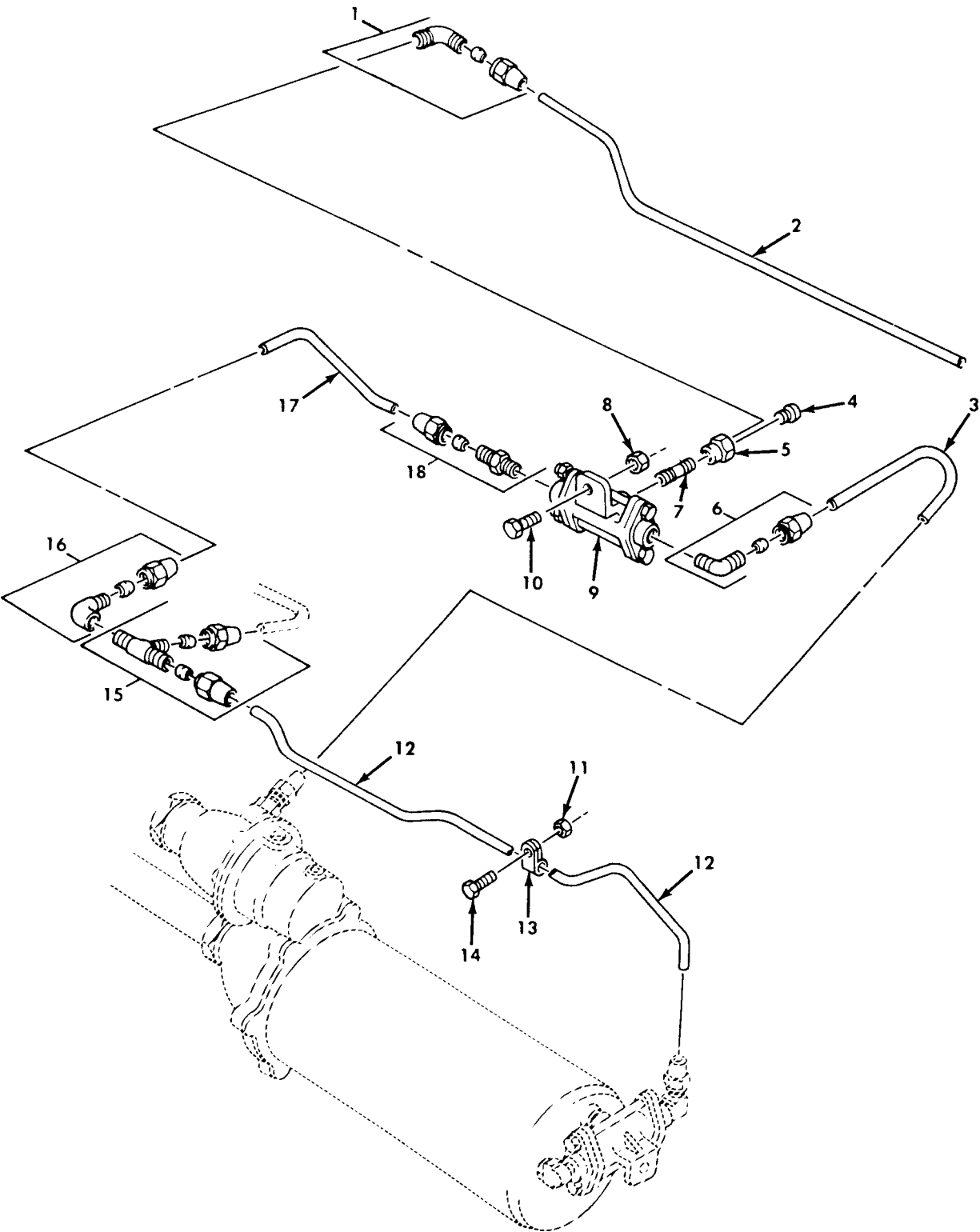

Figure 188. Air Supply Lines, Double Check Valve to Air Pack.

## SECTION II TM9-2320-260-20P

(1) ITEM NO	(2) SMR CODE	(3) CAGEC	(4) PART NUMBER	(5) DESCRIPTION AND USABLE ON CODES(UOC)	(6) QTY
GROUP 1208 AIR BRAKE SYSTEM					
FIG.188 AIR SUPPLY LINES,DOUBLE CHECK VALVE TO AIR PACK					
1	PAOZZ	96906	MS39182-8	ELBOW,PIPE TO TUBE UOC:614,620,622,623,624,625,626,627, 628,629,630,631,632,633,637,638	1
2	MOOZZ	31007	101368R1	TUBE,METALLIC MAKE FROM TUBE,P/N 305087-0116 UOC:614,620,621,622,623,624,625,626, 627,628,629,630,631,632,633,637,638	1
3	MOOZZ	19207	7409497	TUBE,BENT,METALLIC MAKE FROM TUBE, P/N 305087-0116 UOC:614,620,621,622,623,624,625,626, 627,628,629,630,631,632,633,637,638	1
4	PAOZZ	96906	MS20913-4	PLUG,PIPE UOC:621	1
5	PAOZZ	24617	444114	REDUCER,PIPE UOC:614,620,621,622,623,624,625,626, 627,628,629,630,631,632,633,637,638	1
6	PAOZZ	81343	6-6 120202BA	ELBOW,PIPE TO TUBE UOC:614,620,621,622,623,624,625,626, 627,628,629,630,631,632,633,637,638	1
7	PAOZZ	96906	MS51953-49	NIPPLE,PIPE UOC:614,620,621,622,623,624,625,626, 627,628,629,630,631,632,633,637,638	1
8	PAOZZ	96906	MS21045-5	NUT,SELF-LOCKING,HE UOC:614,620,621,622,623,624,625,626, 627,628,629,630,631,632,633,637,638	1
9	PAOZZ	19207	5340153	VALVE,SHUTTLE UOC:614,620,621,622,623,624,625,626, 627,628,629,630,631,632,633,637,638	1
10	PAOZZ	96906	MS90726-34	BOLT,MACHINE UOC:614,623,624,625,626,627,633,637, 638	1
10	PAOZZ	96906	MS90726-36	SCREW,CAP,HEXAGON H UOC:620,621,622,628,629,630,631,632	1
11	PAOZZ	96906	MS21045-4	NUT,SELF-LOCKING,HE UOC:614,620,621,622,623,624,625,626, 627,628,629,630,631,632,633,637,638	1
12	MOOZZ	19207	7409465	TUBE,BENT,METALLIC MAKE FROM TUBE, P/N 305087-0116 UOC:614,620,621,622,623,624,625,626, 627,628,629,630,631,632,633,637,638	1
13	PAOZZ	81348	CMDX2-3PT573036	CLAMP,LOOP UOC:614,620,621,622,623,624,625,626, 627,628,629,630,631,632,633,637,638	1
14	PAOZZ	96906	MS90727-7	SCREW,CAP,HEXAGON H UOC:614,622,623,624,625,626,627,633, 637,638	1
14	PAOZZ	96906	MS90727-10	SCREW,CAP,HEXAGON H	1

## SECTION II

TM9-2320-260-20P

(1) ITEM NO	(2) SMR CODE	(3) CAGEC	(4) PART NUMBER	(5) DESCRIPTION AND USABLE ON CODES(UOC)	(6) QTY
15	PAOZZ	96906	MS39191-3	UOC:620,621,628,629,630,631,632 TEE,PIPE TO TUBE	1
16	PAOZZ	19207	10883538	UOC:614,620,621,622,623,624,625,626, ELBOW,PIPE TO TUBE	1
17	MOOZZ	19207	7409462	UOC:614,620,621,622,623,624,625,626, 627,628,629,630,631,632,633,637,638 TUBE,BENT,METALLIC MAKE FROM TUBE, P/N 305087-0116	1
18	PAOZZ	81343	6-6 060102B	UOC:614,620,621,622,623,624,625,626, 627,628,629,630,631,632,633,637,638 ADAPTER,STRAIGHT,PI	1

END OF FIGURE



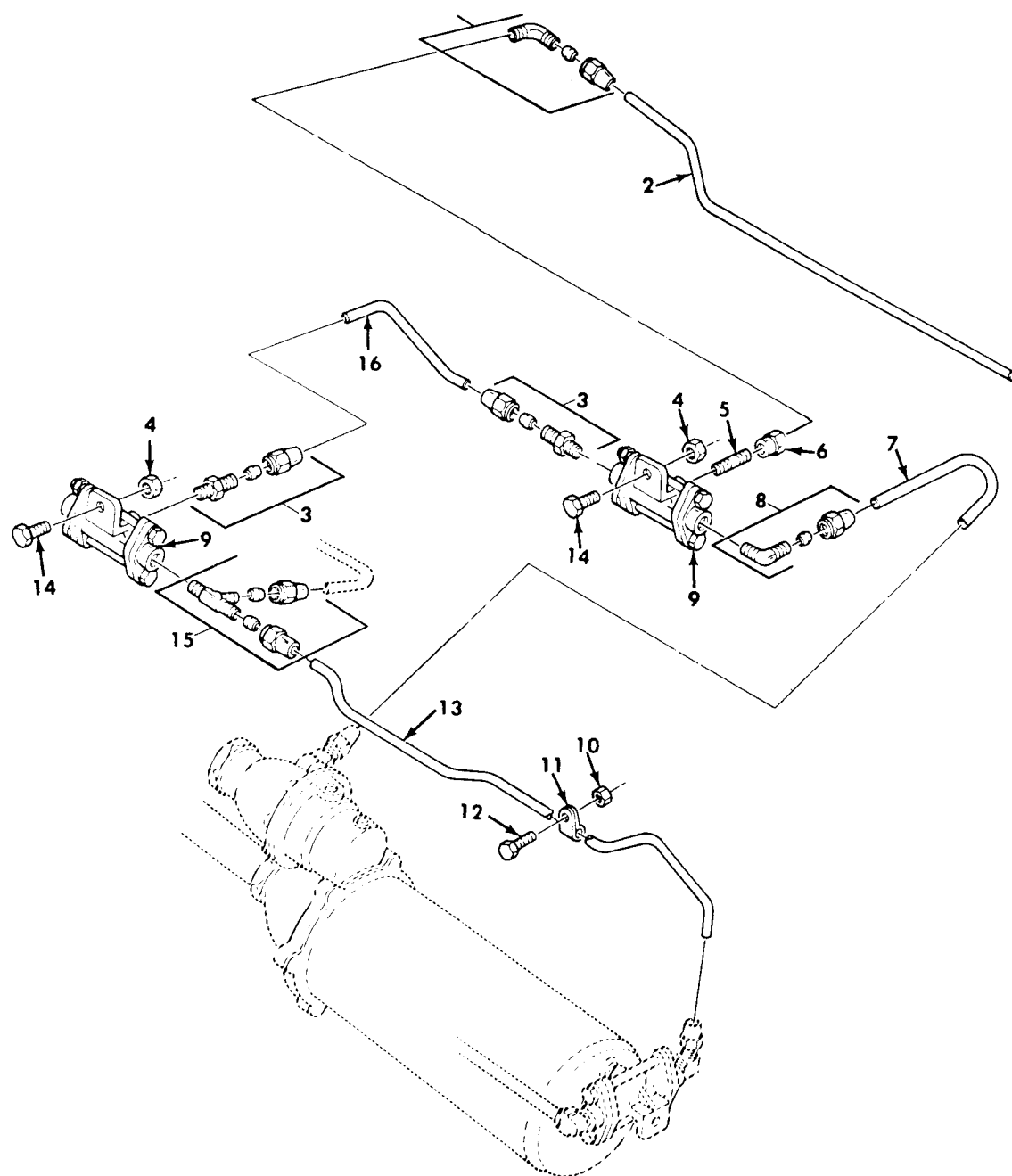

Figure 189. Air Supply Lines, Double Check Valve to Air Pack.



## SECTION II

TM9-2320-260-20P

(1) ITEM NO	(2) SMR CODE	(3) CAGEC	(4) PART NUMBER	(5) DESCRIPTION AND USABLE ON CODES(UOC)	(6) QTY
GROUP 1208 AIR BRAKE SYSTEM					
FIG.189 AIR SUPPLY LINES,DOUBLE CHECK VALVE TO AIR PACK					
1	PAOZZ	96906	MS39182-8	ELBOW,PIPE TO TUBE UOC:634,635,636	1
2	MOOZZ	19207	10883356	TUBE MAKE FROM TUBE, P/N 305087-0116 UOC:634,635	1
2	MOOZZ	19207	7409460	TUBE ASSEMBLY,METAL MAKE FROM TUBE, P/N 305087-0116 UOC:636	1
3	PAOZZ	81343	6-6 060102B	ADAPTER,STRAIGHT,PI UOC:634,635,636	2
4	PAOZZ	96906	MS21045-5	NUT,SELF-LOCKING,HE UOC:636	1
4	PAOZZ	96906	MS21045-5	NUT,SELF-LOCKING,HE UOC:634,635,636	2
5	PAOZZ	96906	MS51953-49	NIPPLE,PIPE UOC:634,635,636	1
6	PAOZZ	24617	444114	REDUCER,PIPE UOC:634,635,636	1
7	MOOZZ	19207	7409497	TUBE,BENT,METALLIC MAKE FROM TUBE, P/N 305087-0116 UOC:634,635,636	1
8	PAOZZ	24617	192075	NIPPLE,PIPE UOC:634,635,636	1
9	PAOZZ	19207	5340153	VALVE,SHUTTLE UOC:634,635,636	2
10	PAOZZ	96906	MS21045-4	NUT,SELF-LOCKING,HE UOC:634,635,636	1
11	PAOZZ	81348	CMDX2-3PT573036	CLAMP,LOOP UOC:634,635,636	1
12	PAOZZ	96906	MS90727-7	SCREW,CAP,HEXAGON H UOC:634,635,636	1
13	MOOZZ	19207	7409465	TUBE,BENT,METALLIC MAKE FROM TUBE, P/N 305087-0116 UOC:634,635,636	1
14	PAOZZ	96906	MS90726-34	BOLT,MACHINE UOC:634,635	2
14	PAOZZ	96906	MS90726-36	SCREW,CAP,HEXAGON H UOC:636	2
15	PAOZZ	96906	MS39191-3	TEE,PIPE TO TUBE UOC:634,635,636	1
16	MOOZZ	19207	7409462	TUBE,BENT,METALLIC MAKE FROM TUBE, P/N 305087-0116 UOC:634,635,636	1
END OF FIGURE					

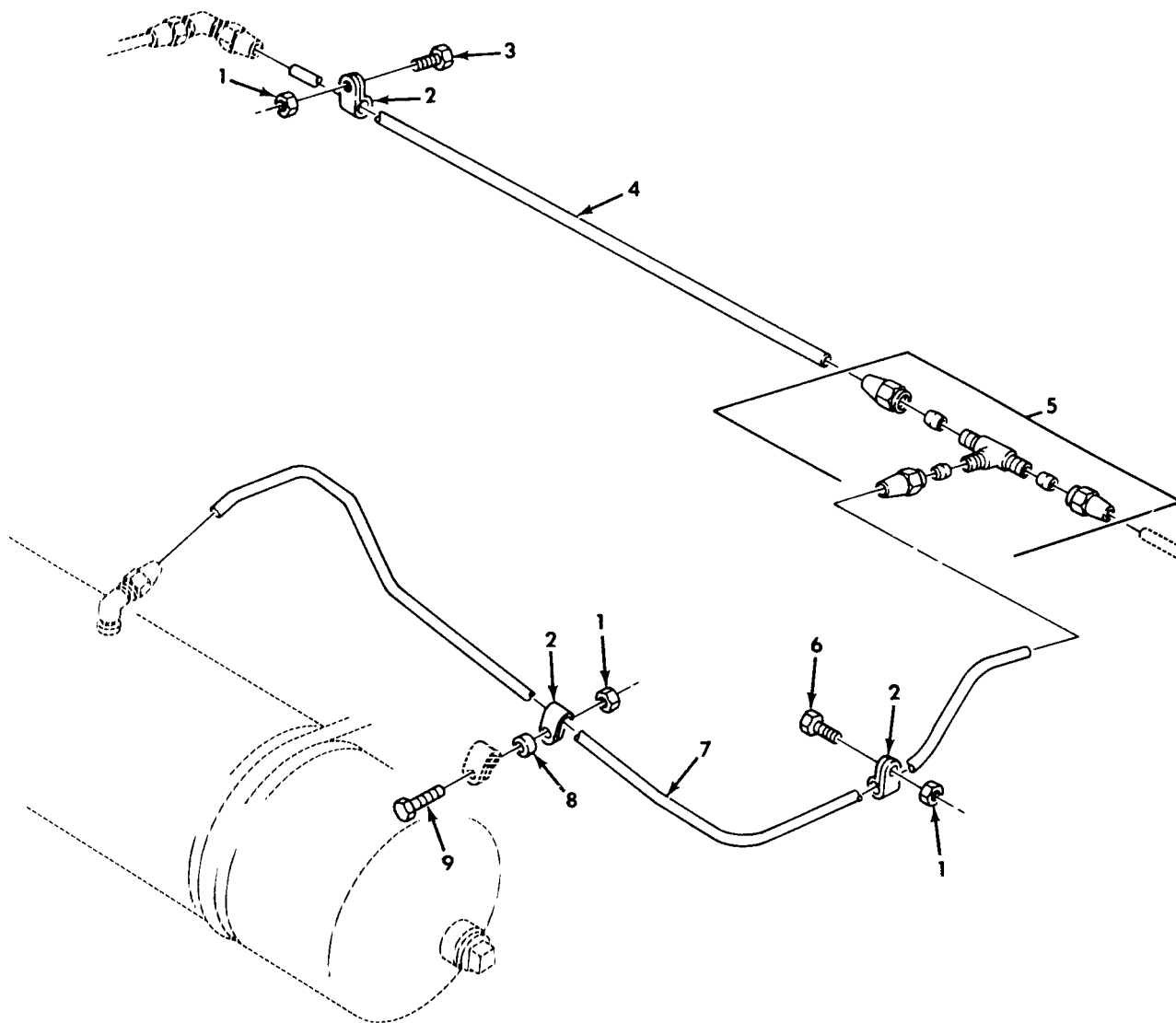
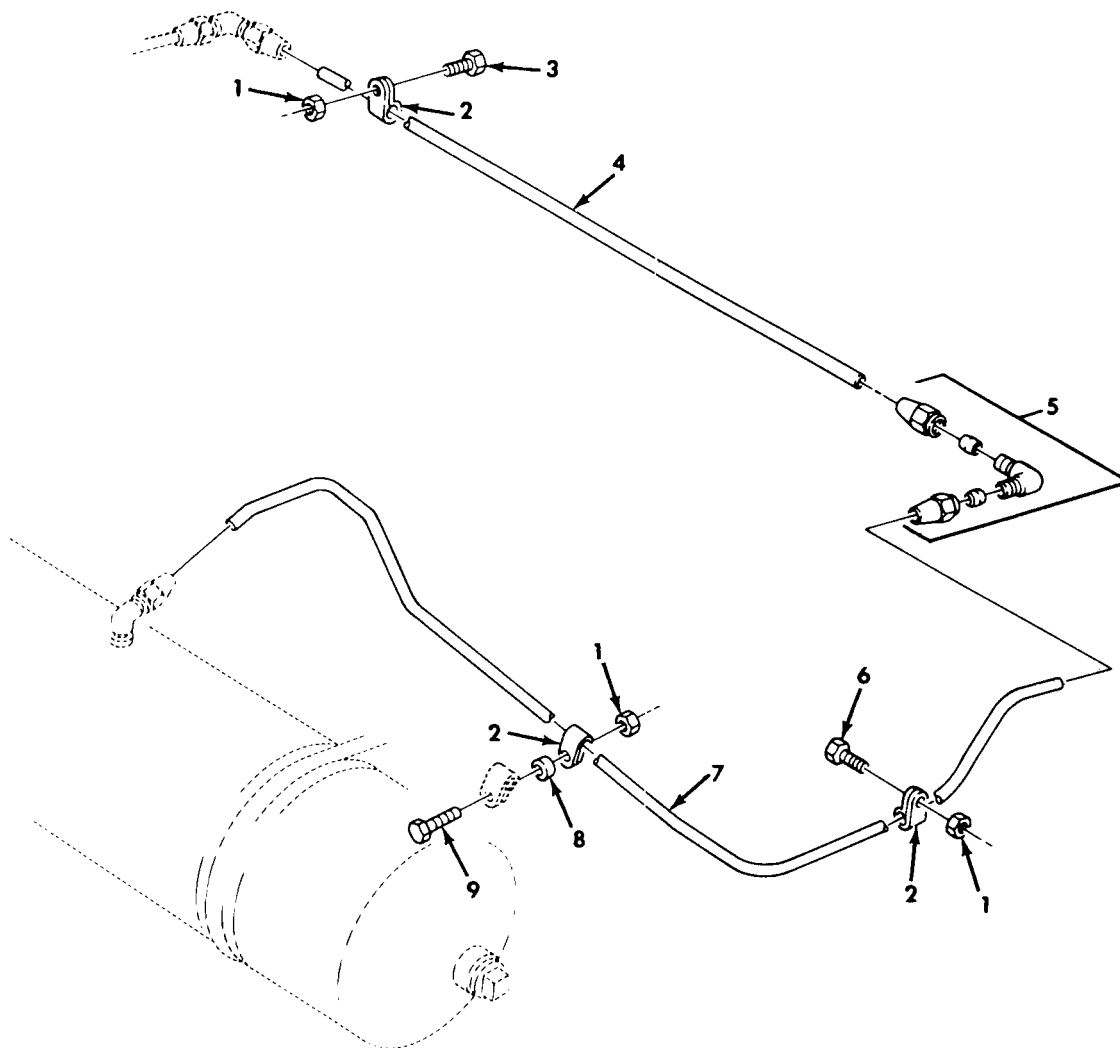

Figure 190. Air Supply Lines, Air Reservoir to Transfer Declutch Line.

## SECTION II TM9-2320-260-20P

(1) ITEM NO	(2) SMR CODE	(3) CAGEC	(4) PART NUMBER	(5) DESCRIPTION AND USABLE ON CODES(UOC)	(6) QTY
GROUP 1208 AIR BRAKE SYSTEM					
FIG.190 AIR SUPPLY LINES, AIR RESERVOIR TO TRANSFER DECLUTCH LINE					
1	PAOZZ	96906	MS21045-4	NUT,SELF-LOCKING,HE UOC:614,620,623,624,625,626,627,628, 629,630,631,632,633,637,638	3
2	PAOZZ	27348	CMDX2-3PT573036	CLAMP,LOOP UOC:614,620,623,624,625,626,627,628, 629,630,631,632,633,637,638	3
3	PAOZZ	96906	MS90727-7	SCREW,CAP,HEXAGON H UOC:614,623,624,625,626,627,633,637, 638	1
3	PAOZZ	96906	MS90727-10	SCREW,CAP,HEXAGON H UOC:620,628,629,630,631,632	1
4	MOOZZ	19207	10883305	TUBE MAKE FROM TUBE, P/N 305087- 0116 UOC:614,620,623,624,625,626,627,628, 629,630,631,632,633,637,638	1
5	PAOZZ	81343	6-6-6 120401BA	TEE,TUBE UOC:614,620,623,624,625,626,627,628, 629,630,631,632,633,637,638	1
6	PAOZZ	96906	MS90727-7	SCREW,CAP,HEXAGON H UOC:614,620,623,624,625,626,627,628, 629,630,631,632,633,637,638	1
7	MOOZZ	19207	8327005	LINE MAKE FROM TUBE, P/N 305087- 0116 UOC:614,620,623,624,625,626,627,628, 629,630,631,632,633,637,638	1
8	PAOZZ	19207	7413899	SPACER,SLEEVE UOC:614,620,623,624,625,626,627,628, 629,630,631,632,633,637,638	1
9	PAOZZ	96906	MS90727-14	SCREW,CAP,HEXAGON H UOC:620,628,629,630,631,632	1
9	PAOZZ	96906	MS90727-13	SCREW,CAP,HEXAGON H UOC:614,623,624,625,626,627,633,637, 638	1
END OF FIGURE					



*Figure 191. Air Supply Lines Air Reservoir to Transfer Declutch Line.*

## SECTION II TM9-2320-260-20P

(1) ITEM NO	(2) SMR CODE	(3) CAGEC	(4) PART NUMBER	(5) DESCRIPTION AND USABLE ON CODES(UOC)	(6) QTY
GROUP 1208 AIR BRAKE SYSTEM					
FIG.191 AIR SUPPLY LINES, AIR RESERVOIR TO TRANSFER DECLUTCH LINE					
1	PAOZZ	96906	MS21045-4	NUT,SELF-LOCKING,HE UOC:621	3
2	PAOZZ	81348	CMDX2-3PT573036	CLAMP,LOOP UOC:621	3
3	PAOZZ	96906	MS90727-10	SCREW,CAP,HEXAGON H UOC:621	1
4	MOOZZ	19207	10883305	TUBE,METALLIC MAKE FROM TUBE, P/N 305087-0116 UOC:621	1
5	PAOZZ	81343	6-6 120201BA	ELBOW,TUBE UOC:621	1
6	PAOZZ	96906	MS90727-7	SCREW,CAP,HEXAGON H UOC:621	1
7	MOOZZ	19207	8327005	LINE MAKE FROM TUBE, P/N 305087- 0116 UOC:621	1
8	PAOZZ	19207	7413899	SPACER,SLEEVE UOC:621	1
9	PAOZZ	96906	MS90727-16	SCREW,CAP,HEXAGON H UOC:621	1
END OF FIGURE					

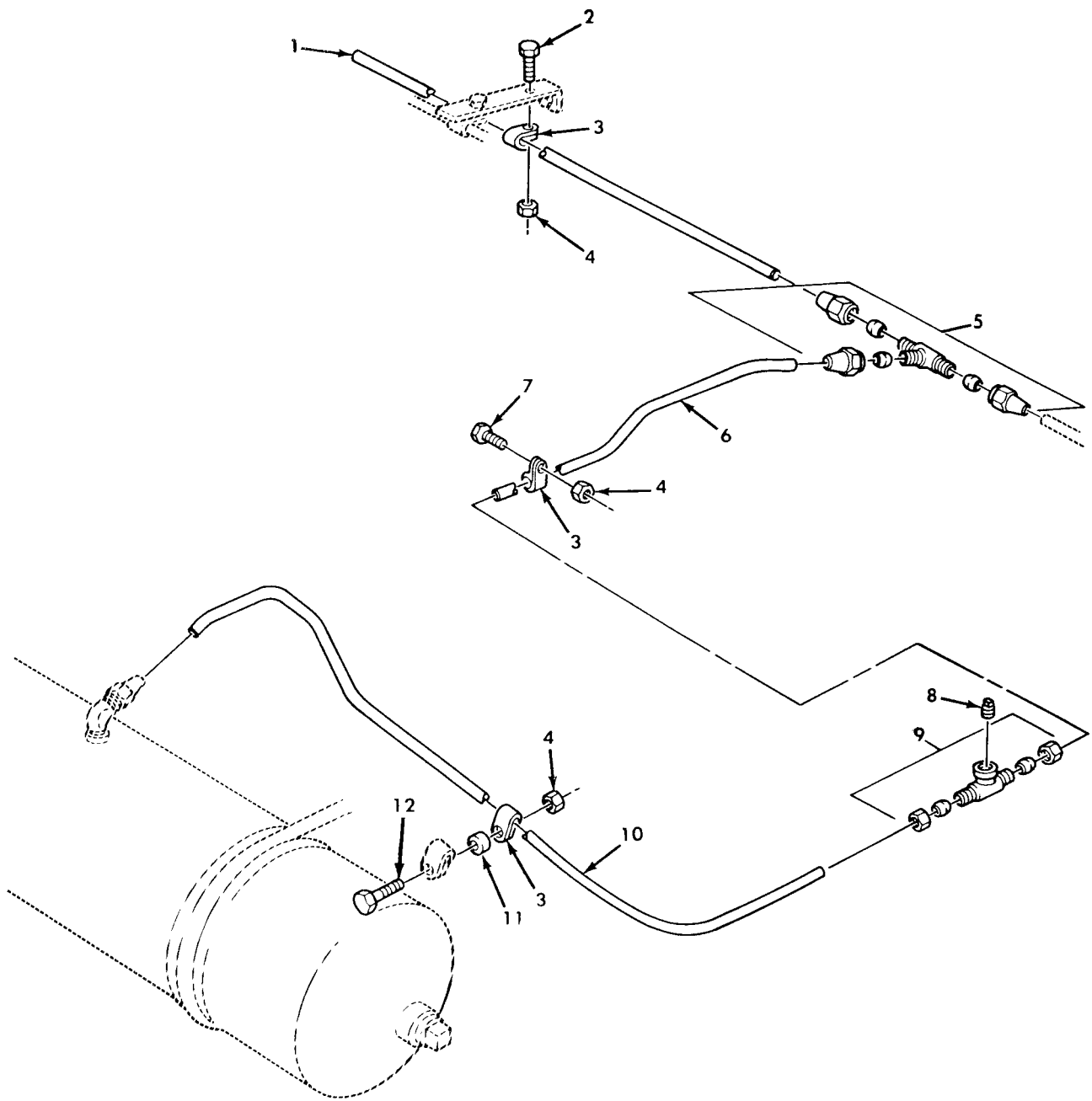

Figure 192. Air Supply Lines, Air Reservoir to Transfer Declutch Line.

## SECTION II TM9-2320-260-20P

(1) ITEM NO	(2) SMR CODE	(3) CAGEC	(4) PART NUMBER	(5) DESCRIPTION AND USABLE ON CODES(UOC)	(6) QTY
GROUP 1208 AIR BRAKE SYSTEM					
FIG.192 AIR SUPPLY LINES, AIR RESERVOIR TO TRANSFER DECLUTCH LINE					
1	MOOZZ	19207	10883305	TUBE MAKE FROM TUBE,P/N 305087-0116 UOC:622,635	1
2	PAOZZ	96906	MS90727-6	SCREW,CAP,HEXAGON H UOC:622,636	1
3	PAOZZ	81348	CMDX2-3PT573036	CLAMP,LOOP UOC:622,636	3
4	PAOZZ	96906	MS21045-4	NUT,SELF-LOCKING,HE UOC:622,636	3
5	PAOZZ	81343	6-6-6 120401BA	TEE,TUBE UOC:622,636	1
6	MOOZZ	19207	10932093	TUBE MAKE FROM TUBE,P/N 305087-0116 UOC:622,636	1
7	PAOZZ	96906	MS90727-7	SCREW,CAP,HEXAGON H UOC:622	1
7	PAOZZ	96906	MS90727-8	SCREW,CAP,HEXAGON H UOC:636	1
8	PAOZZ	96906	MS14314-2X	PLUG,PIPE UOC:622	1
9	PAOZZ	96906	MS51821-5	TEE,PIPE TO TUBE UOC:622,636	1
10	MOOZZ	19207	10932092	TUBE MAKE FROM TUBE,P/N 305087-0116 UOC:622,636	1
11	PAOZZ	19207	7413899	SPACER,SLEEVE UOC:622,636	1
12	PAOZZ	96906	MS90727-14	SCREW,CAP,HEXAGON H UOC:622	1
12	PAOZZ	96906	MS90727-13	SCREW,CAP,HEXAGON H UOC:636	1

END OF FIGURE

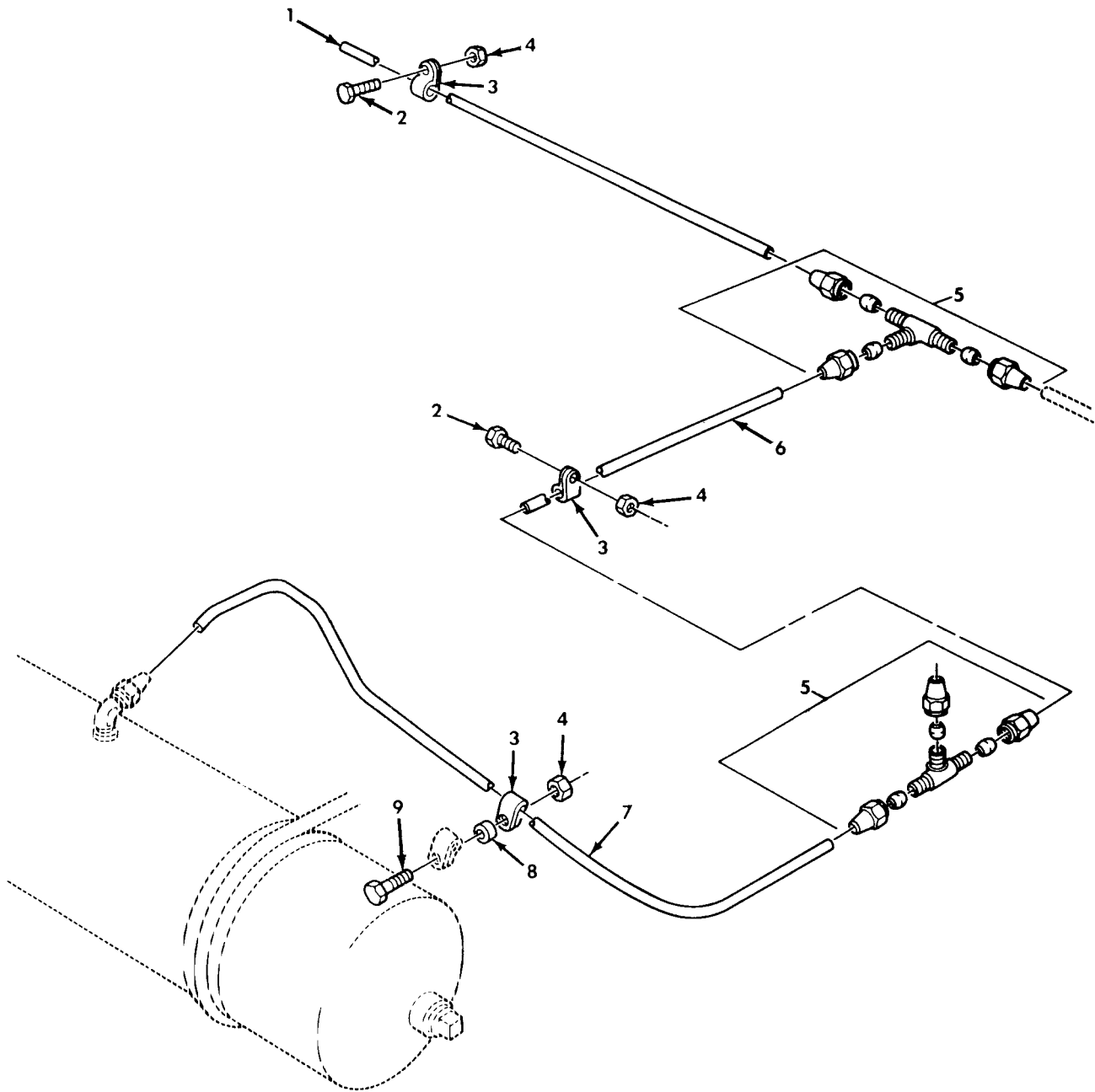

Figure 193. Air Supply Lines, Air Reservoir to Transfer Declutch Line.



## SECTION II

TM9-2320-260-20P

(1) ITEM NO	(2) SMR CODE	(3) CAGEC	(4) PART NUMBER	(5) DESCRIPTION AND USABLE ON CODES(UOC)	(6) QTY
GROUP 1208 AIR BRAKE SYSTEM					
FIG.193 AIR SUPPLY LINES, AIR RESERVOIR TO TRANSFER DECLUTCH LINE					
1	MOOZZ	19207	10883305	TUBE,METALLIC MAKE FROM TUBE, P/N 305087-0116 UOC:634,635	1
2	PAOZZ	96906	MS90727-7	SCREW,CAP,HEXAGON H UOC:634,635	2
3	PAOZZ	81343	CMDX2-3PT573036	CLAMP,LOOP UOC:634,635	3
4	PAOZZ	96906	MS21045-4	NUT,SELF-LOCKING,HE UOC:634,635	3
5	PAOZZ	81343	6-6-6 120401BA	TEE,TUBE UOC:634,635	2
6	MOOZZ	19207	7409773	TUBE MAKE FROM TUBE, P/N 305087- 0116 UOC:634,635	1
7	MOOZZ	19207	8331461	TUBE MAKE FROM TUBE, P/N 305087- 0116 UOC:634,635	1
8	PAOZZ	19207	7413899	SPACER,SLEEVE UOC:634,635	1
9	PAOZZ	96906	MS90727-12	SCREW,CAP,HEXAGON H UOC:634,635	1
END OF FIGURE					

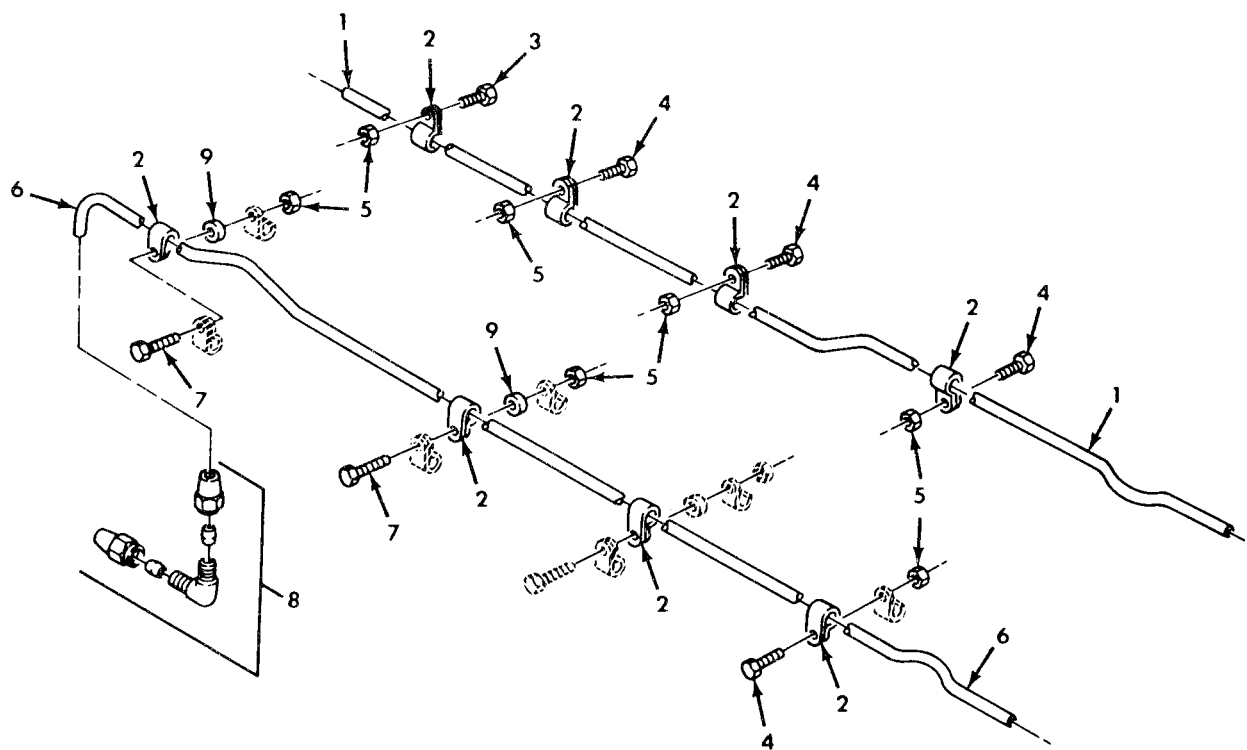

Figure 194. Service and Emergency Air Lines, Center, and Mounting Hardware.

(1) ITEM NO	(2) SMR CODE	(3) CAGEC	(4) PART NUMBER	(5) DESCRIPTION AND USABLE ON CODES(UOC)	(6) QTY
GROUP 1208 AIR BRAKE SYSTEM					
FIG.194 SERVICE AND EMERGENCY AIR LINES,CENTER,AND MOUNTING HARDWARE					
1	MOOZZ	19207	7409466	LINE TEE MAKE FROM TUBE, P/N 305087-0116 UOC:614,625,626,637,628	1
1	MOOZZ	19207	7409467	TUBE,METALLIC MAKE FROM TUBE, P/N 305087-0116 UOC:623,624,627,633	1
2	PAOZZ	81348	CMDX2-3PT573036	CLAMP,LOOP UOC:614,623,624,625,626,627,633,637, 638	8
3	PAOZZ	96906	MS90727-9	SCREW,CAP,HEXAGON H UOC:614,623,624,625,626,627,633,637, 638	1
4	PAOZZ	96906	MS90727-10	SCREW,CAP,HEXAGON H UOC:614,623,624,625,626,627,633,637, 638	4
5	PAOZZ	96906	MS21045-4	NUT,SELF-LOCKING,HE UOC:614,623,624,625,626,627,633,637, 638	7
6	MOOZZ	19207	7409473	TUBE,BENT,METALLIC MAKE FROM TUBE, P/N 305087-0116 UOC:614,625,626,637,638	1
6	MOOZZ	19207	7409472	TUBE,BENT,METALLIC MAKE FROM TUBE, P/N 305087-0116 UOC:623,624,627,633	1
7	PAOZZ	96906	MS90727-13	SCREW,CAP,HEXAGON H UOC:614,623,624,625,626,627,633,637, 638	2
8	PAOZZ	81343	6-6 120201BA	ELBOW,TUBE UOC:614,623,624,625,626,627,633,637, 638	1
9	PAOZZ	19207	10883319	SPACER,SLEEVE UOC:614,623,624,625,626,637,638	2
END OF FIGURE					

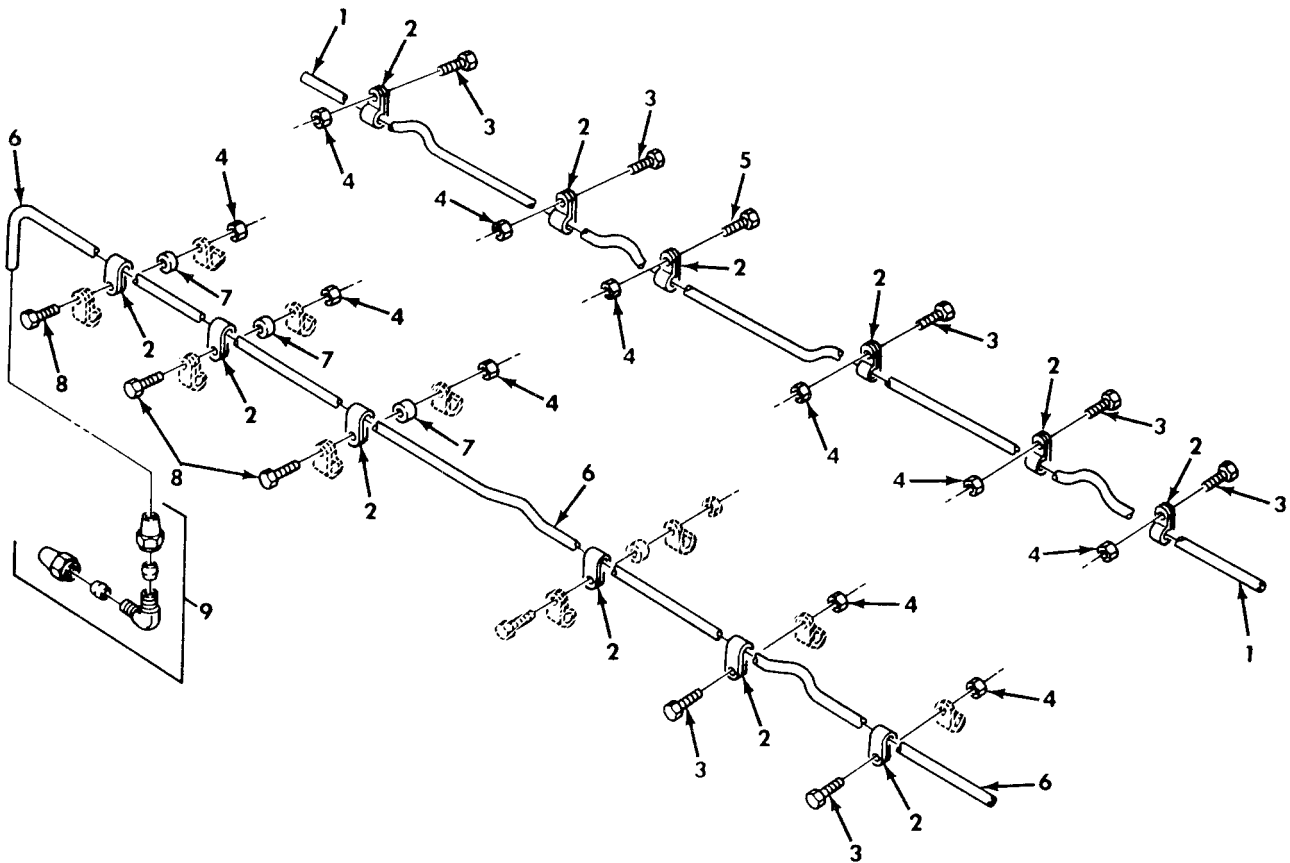

Figure 195. Service and Emergency Air Lines, Center, and Mounting Hardware.

## SECTION II TM9-2320-260-20P

(1) ITEM NO	(2) SMR CODE	(3) CAGEC	(4) PART NUMBER	(5) DESCRIPTION AND USABLE ON CODES(UOC)	(6) QTY
GROUP 1208 AIR BRAKE SYSTEM					
FIG.195 SERVICE AND EMERGENCY AIR LINES,CENTER,AND MOUNTING HARDWARE					
1	MOOZZ	19207	7411145	TUBE MAKE FROM TUBE, P/N 305087-0116	1
1	MOOZZ	19207	10883409	UOC:620,630,631,632 TUBE MAKE FROM TUBE, P/N 305087-0116	1
2	PAOZZ	81348	CMDX2-3PT573036	UOC:628,629 CLAMP,LOOP	12
3	PAOZZ	96906	MS90727-10	UOC:620,628,629,630,631,632 SCREW,CAP,HEXAGON H	7
4	PAOZZ	96906	MS21045-4	UOC:620,628,629,630,631,632 NUT,SELF-LOCKING,HE	11
5	PAOZZ	96906	MS90727-8	UOC:620,628,629,630,631,632 SCREW,CAP,HEXAGON H	2
6	MOOZZ	19207	7411146	UOC:620,628,629,630,631,632 TUBE,BENT,METALLIC MAKE FROM TUBE, P/N 305087-0116	1
6	MOOZZ	19207	10883408	UOC:620,630,631,632 TUBE MAKE FROM TUBE, P/N 605087-0116	1
7	PAOZZ	19207	10883319	UOC:628,629 SPACER,SLEEVE	1
8	PAOZZ	96906	MS90727-14	UOC:620,628,629,630,631,632 SCREW,CAP,HEXAGON H	3
9	PAOZZ	81343	6-6 120201BA	UOC:620,628,629,630,631,632 ELBOW,TUBE	1
END OF FIGURE					

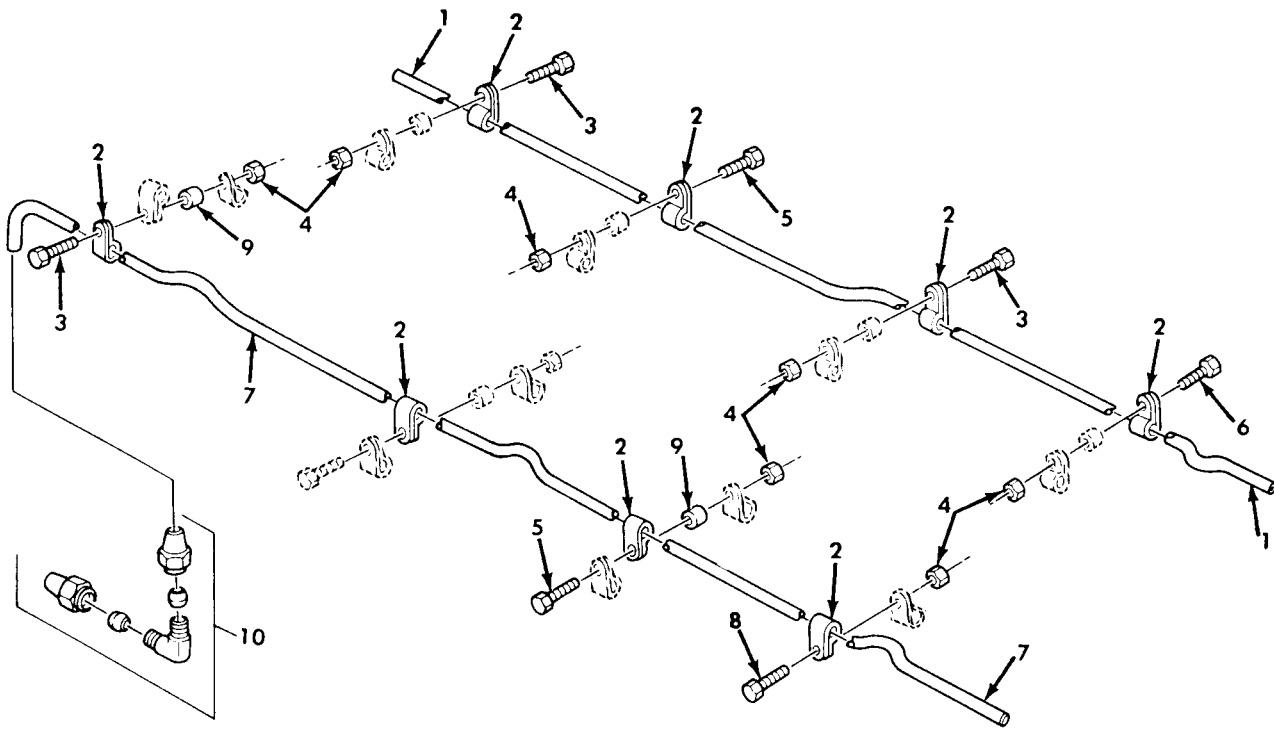

Figure 196. Service and Emergency Air Lines, Center, and Mounting Hardware.

## SECTION II TM9-2320-260-20P

(1) ITEM NO	(2) SMR CODE	(3) CAGEC	(4) PART NUMBER	(5) DESCRIPTION AND USABLE ON CODES(UOC)	(6) QTY
GROUP 1208 AIR BRAKE SYSTEM					
FIG.196 SERVICE AND EMERGENCY AIR LINES,CENTER,ASND MOUNTING HARDWARE					
1	MOOZZ	19207	7409466	LINE TEE MAKE FROM TUBE,P/N 305087-0116 UOC:622	1
2	PAOZZ	81348	CMDX2-3PT573036	CLAMP,LOOP UOC:622	8
3	PAOZZ	96906	MS90727-14	SCREW,CAP,HEXAGON H UOC:622	3
4	PAOZZ	96906	MS21045-4	NUT,SELF-LOCKING,HE UOC:622	7
5	PAOZZ	96906	MS18153-13	SCREW,CAP,HEXAGON H UOC:622	2
6	PAOZZ	96906	MS90727-9	SCREW,CAP,HEXAGON H UOC:622	1
7	MOOZZ	19201	7409473	TUBE,BENT,METALLIC MAKE FROM TUBE, P/N 305087-0116 UOC:622	1
8	PAOZZ	96906	MS90727-10	SCREW,CAP,HEXAGON H UOC:622	1
9	PAOZZ	19207	10883319	SPACER,SLEEVE UOC:622	2
10	PAOZZ	81343	6-6 120201BA	ELBOW,TUBE UOC:622	1
END OF FIGURE					

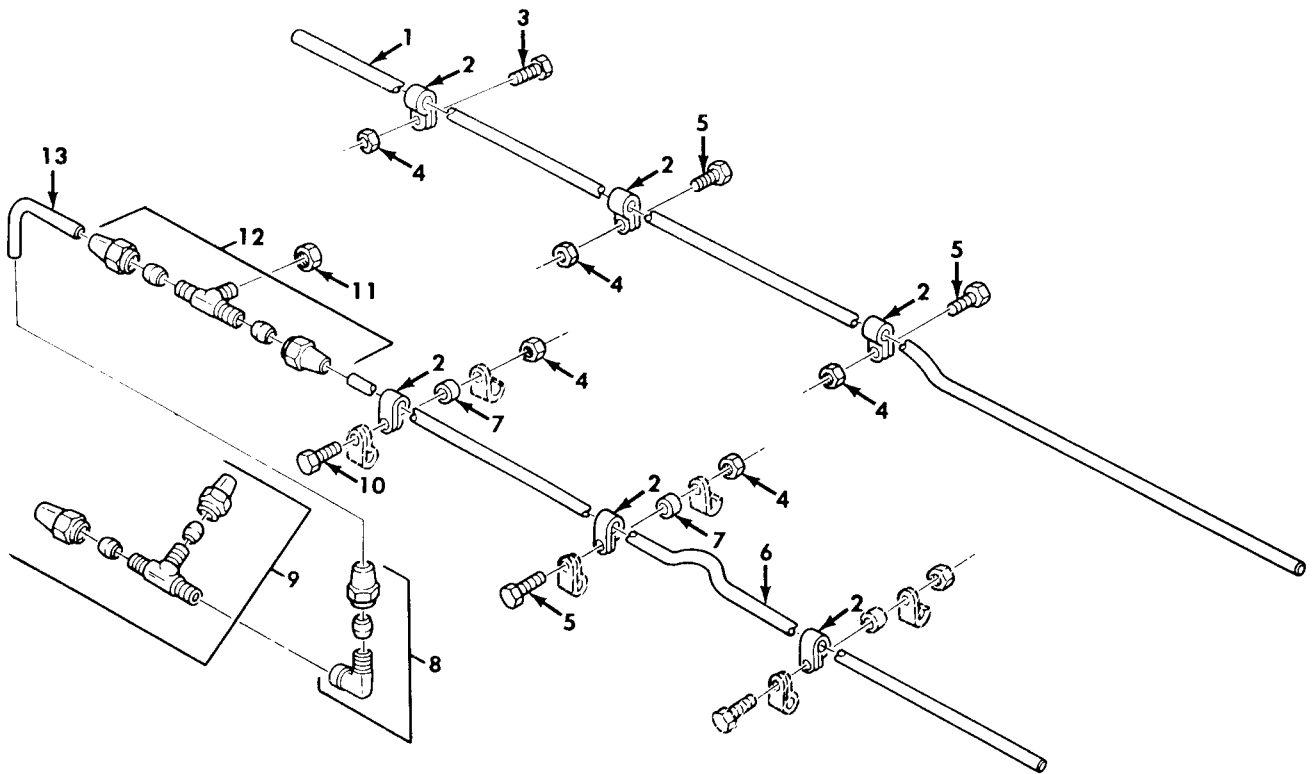

Figure 197. Service and Emergency Air Lines, Center, and Mounting Hardware.



## SECTION II

TM9-2320-260-20P

(1) ITEM NO	(2) SMR CODE	(3) CAGEC	(4) PART NUMBER	(5) DESCRIPTION AND USABLE ON CODES(UOC)	(6) QTY
GROUP 1208 AIR BRAKE SYSTEM					
FIG.197 SERVICE AND EMERGENCY AIR LINES,CENTER,AND MOUNTING HARDWARE					
1	MOOZZ	19207	7409467	TUBE,METALLIC MAKE FROM TUBE, P/N 305087-0116 UOC:634,635	1
2	PAOZZ	81348	CMDX2-3PT573036	CLAMP,LOOP UOC:634,635	6
3	PAOZZ	96906	MS90727-7	SCREW,CAP,HEXAGON H UOC:634,635	1
4	PAOZZ	96906	MS21045-4	NUT,SELF-LOCKING,HE UOC:634,635	5
5	PAOZZ	96906	MS90727-10	SCREW,CAP,HEXAGON H UOC:634,635	3
6	MOOZZ	19207	10883543	TUBE MAKE FROM TUBE, P/N 305087- 0116 UOC:634,635	1
7	PAOZZ	19207	10883319	SPACER,SLEEVE UOC:634,635	2
8	PAOZZ	81343	6-4 120203BA	ELBOW,PIPE TO TUBE UOC:634,635	1
9	PAOZZ	81343	6-4-6 120424BA	TEE,PIPE TO TUBE UOC:634,635	1
10	PAOZZ	96906	MS90727-12	SCREW,CAP,HEXAGON H UOC:634,635	1
11	PAOZZ	19207	11648414	CAP,PIPE UOC:634,635	1
12	PAOZZ	81343	6-6-4 120425BA	TEE,PIPE TO TUBE UOC:634,635	1
13	MO9OZZ	19207	10899388	TUBE MAKE FROM TUBE, P/N 305087- 0116 UOC:634,635	1
END OF FIGURE					

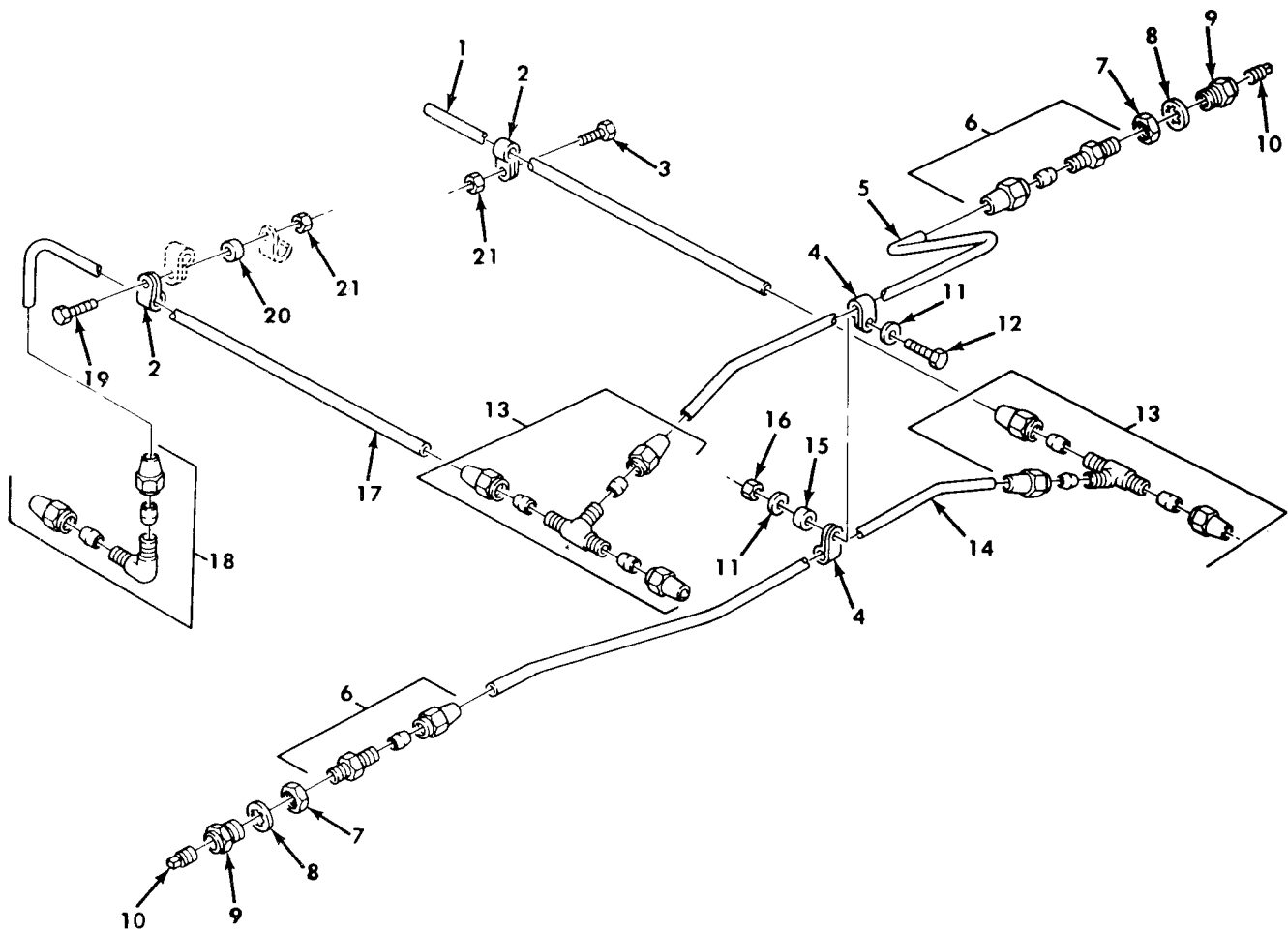

Figure 198. Service Emergence, and Crossover Air Lines, Center, and Mounting Hardware.

## SECTION II TM9-2320-260-20P

(1) ITEM NO	(2) SMR CODE	(3) CAGEC	(4) PART NUMBER	(5) DESCRIPTION AND USABLE ON CODES(UOC)	(6) QTY
GROUP 1208 AIR BRAKE SYSTEM					
FIG.198 SERVICE, EMERGENCY, AND CROSSOVER AIR LINES, CENTER, AND MOUNTING HARDWARE					
1	MOOZZ	19207	10883582	TUBE MAKE FROM TUBE, P/N 305087-0116 UOC:636	1
2	PAOZZ	81348	CMDX2-3PT573036	CLAMP, LOOP UOC:636	2
3	PAOZZ	96906	MS90727-10	SCREW, CAP, HEXAGON H UOC:636	1
4	PAOZZ	96906	MS21333-12	CLAMP, LOOP UOC:636	2
5	MOOZZ	19207	10883478	TUBE MAKE FROM TUBE, P/N 305087-0116 UOC:636	1
6	PAOZZ	81343	6-6 060102B	ADAPTER, STRAIGHT, PI UOC:636	2
7	PAOZZ	19207	5331179	NUT, PLAIN, HEXAGON UOC:636	2
8	PAOZZ	96906	MS35333-49	WASHER, LOCK UOC:636	2
9	PAOZZ	19207	7339982	ADAPTER, STRAIGHT, PI UOC:636	2
10	PAOZZ	96906	MS14314-3X	PLUG, PIPE UOC:636	2
11	PAOZZ	96906	MS27183-14	WASHER, FLAT UOC:636	2
12	PAOZZ	96906	MS90727-64	SCREW, CAP, HEXAGON H UOC:636	1
13	PAOZZ	81343	6-6-6 120401BA	TEE, TUBE UOC:636	2
14	MOOZZ	19207	10883581	TUBE MAKE FROM TUBE, P/N 305087-0116 UOC:636	1
15	PAOZZ	19207	8330243	SPACER, SLEEVE UOC:636	1
16	PAOZZ	96906	MS51968-8	NUT, PLAIN, HEXAGON UOC:636	1
17	MOOZZ	19207	10883588	TUBE MAKE FROM TUBE, P/N 305087-0116 UOC:636	1
18	PAOZZ	81343	6-6 120201BA	ELBOW, TUBE UOC:636	1
19	PAOZZ	96906	MS90727-13	SCREW, CAP, HEXAGON H UOC:636	1
20	PAOZZ	19207	10883319	SPACER, SLEEVE UOC:636	1
21	PAOZZ	96906	MS21045-4	NUT, SELF-LOCKING, HE UOC:636	2

END OF FIGURE

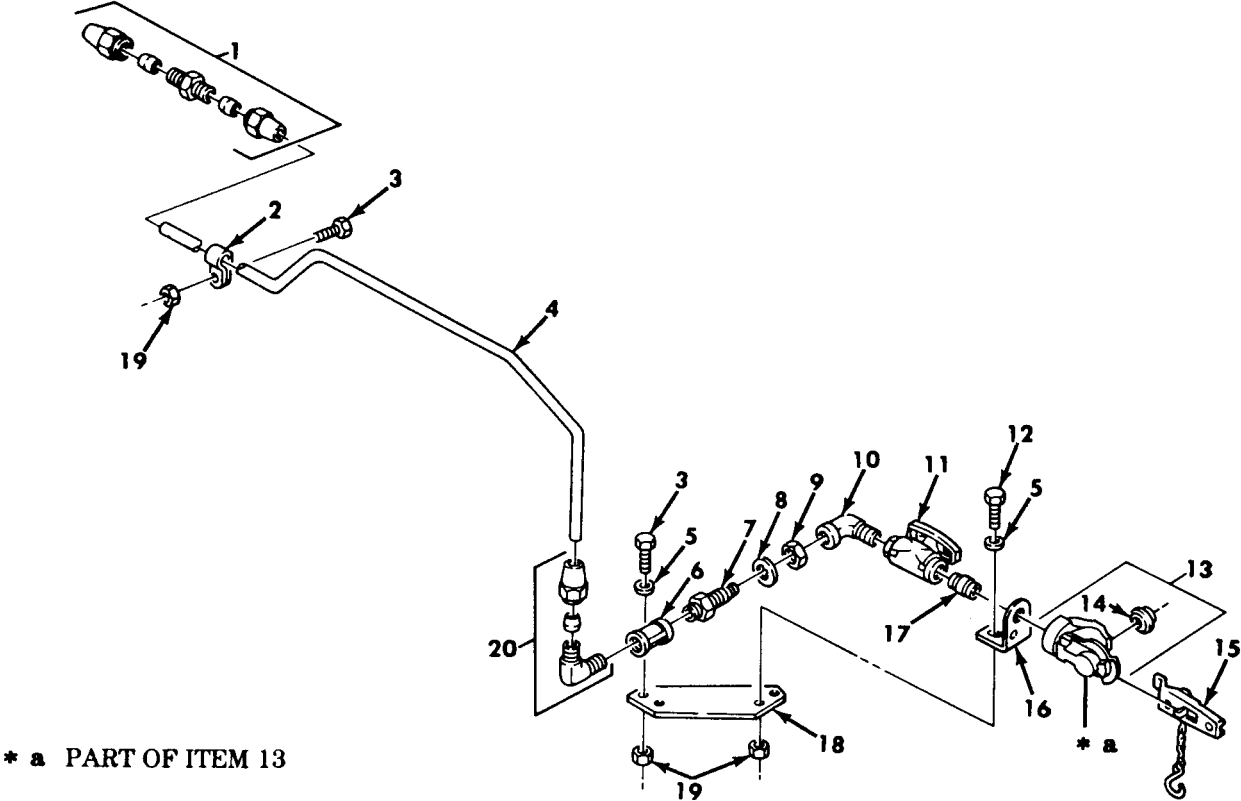

Figure 199. Rear Emergency Half Coupling and Air Line.

## SECTION II

TM9-2320-260-20P

(1) ITEM NO	(2) SMR CODE	(3) CAGEC	(4) PART NUMBER	(5) DESCRIPTION AND USABLE ON CODES(UOC)	(6) QTY
GROUP 1208 AIR BRAKE SYSTEM					
FIG.199 FEAR EMERGENCY HALF COUPLING AND AIR LINE					
1	PAOZZ	81343	6-6 120101BA	NIPPLE,TUBE UOC:614,625,626,637,638	1
2	PAOZZ	81348	CMDX2-3PT573036	CLAMP,LOOP UOC:614,625,626,637,638	1
3	PAOZZ	96906	MS90727-8	SCREW,CAP,HEXAGON H UOC:614,625,626,637,638	3
4	MOOZZ	19207	10883436	TUBE MAKE FROM TUBE, P/N 305087- 0116 UOC:614,625,626,637,638	1
5	PAOZZ	96906	MS27183-10	WASHER,FLAT UOC:614,625,626,637,638	4
6	PAOZZ	21450	144077	COUPLING,PIPE UOC:614,625,626,637,638	1
7	PAOZZ	19207	8376311	REDUCER,PIPE UOC:614,625,626,637,638	1
8	PAOZZ	96906	MS35333-49	WASHER,LOCK UOC:614,625,626,637,638	1
9	PAOZZ	21450	219760	NUT,PLAIN,HEXAGON UOC:614,625,626,637,638	1
10	PAOZZ	96906	MS51952-4	ELBOW,PIPE UOC:614,625,626,637,638	1
11	PAOZZ	06853	285172	VALVE,BALL UOC:614,625,626,637,638	1
12	PAOZZ	96906	MS90727-6	BOLT,MACHINE UOC:614,625,626,637,638	2
13	PAOZZ	96906	MS35746-1	COUPLING HALF,QUICK UOC:614,625,626,637,638	1
14	PAOZZ	06853	213630	.PACKING,PREFORMED UOC:614,625,626,637,638	1
15	PAOZZ	19207	7338409	DUMMY COUPLING,AUTO UOC:614,625,626,637,638	1
16	PAOZZ	19207	10883438	BRACKET,ANGLE UOC:614,625,626,637,638	1
17	PAOZZ	24617	192075	NIPPLE,PIPE UOC:614,625,626,637,638	1
18	PAOZZ	19207	10883437	PLATE,REAR,SUPPORT UOC:614,625,626,637,638	1
19	PAOZZ	96906	MS21045-4	NUT,SELF-LOCKING,HE UOC:614,625,626,637,638	5
20	PAOZZ	96906	MS39182-8	ELBOW,PIPE TO TUBE UOC:614,625,626,637,638	1

END OF FIGURE

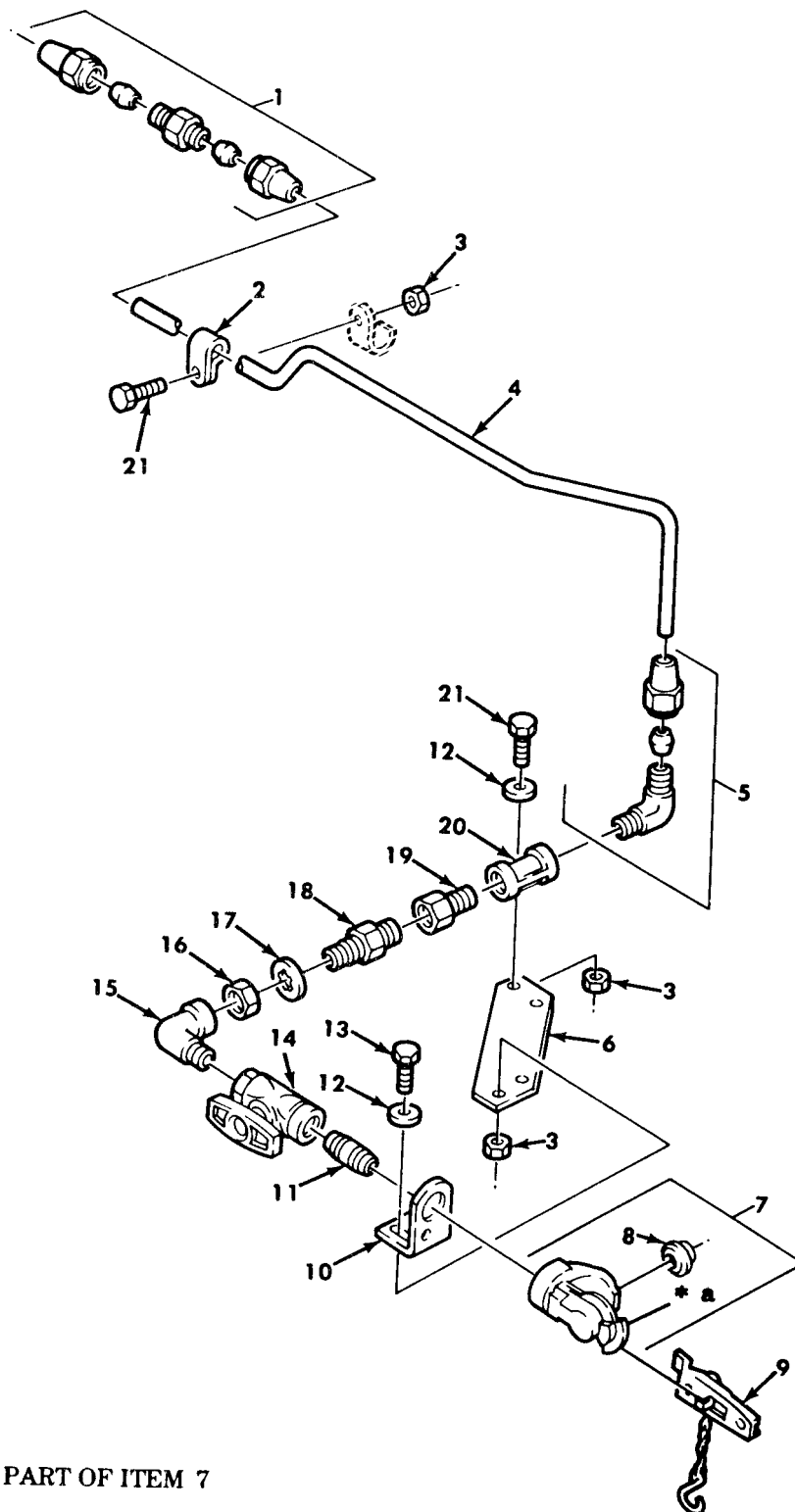

Figure 200. Rear Service Half Coupling and Air Line.

(1) ITEM NO	(2) SMR CODE	(3) CAGEC	(4) PART NUMBER	(5) DESCRIPTION AND USABLE ON CODES(UOC)	(6) QTY
GROUP 1208 AIR BRAKE SYSTEM					
FIG.200 REAR SERVICE HALF COUPLING AND AIR LINE					
1	PAOZZ	81343	6-6 120101BA	NIPPLE,TUBE UOC:614,625,626,637,638	1
2	PAOZZ	81348	CMDX2-3PT573036	CLAMP,LOOP UOC:614,625,626,637,638	1
3	PAOZZ	96906	MS21045-4	NUT,SELF-LOCKING,HE UOC:614,625,626,637,638	5
4	MOOZZ	19207	10883435	TUBE MAKE FROM TUBE, P/N 305087- 0116 UOC:614,625,626,637,638	1
5	PAOZZ	96906	MS39182-8	ELBOW,PIPE TO TUBE UOC:614,625,626,637,638	1
6	PAOZZ	19207	11593371	PLATE,MOUNTING UOC:614,625,626,637,638	1
7	PAOZZ	96906	MS35746-1	COUPLING HALF,QUICK UOC:614,625,626,637,638	1
8	PAOZZ	06853	213630	.PACKING,PREFORMED UOC:614,625,626,637,638	1
9	PAOZZ	19207	7338409	DUMMY COUPLING,AUTO UOC:614,625,626,637,638	1
10	PAOZZ	19207	10883438	BRACKET,ANGLE UOC:614,625,626,637,638	1
11	PAOZZ	24617	192075	NIPPLE,PIPE UOC:614,625,626,637,638	1
12	PAOZZ	96906	MS27183-10	WASHER,FLAT UOC:614,625,626,637,638	4
13	PAOZZ	96906	MS90727-7	SCREW,CAP,HEXAGON H UOC:614,625,626,637,638	2
14	PAOZZ	06853	285172	VALVE,BALL UOC:614,625,626,637,638	1
15	PAOZZ	96906	MS51952-4	ELBOW,PIPE UOC:614,625,626,637,638	1
16	PAOZZ	21450	219760	NUT,PLAIN,HEXAGON UOC:614,625,626,637,638	1
17	PAOZZ	96906	MS35333-49	WASHER,LOCK UOC:614,625,626,637,638	1
18	PAOZZ	19207	8376311	REDUCE,PIPE UOC:614,625,626,637,638	1
19	PAOZZ	21450	444004	COUPLING,PIPE UOC:614,625,626,637,638	1
20	PAOZZ	21450	144077	COUPLING,PIPE UOC:614,625,626,637,638	1
21	POAZZ	96906	MS90727-8	SCREW,CAP,HEXAGON H UOC:614,625,626,637,638	3

END OF FIGURE

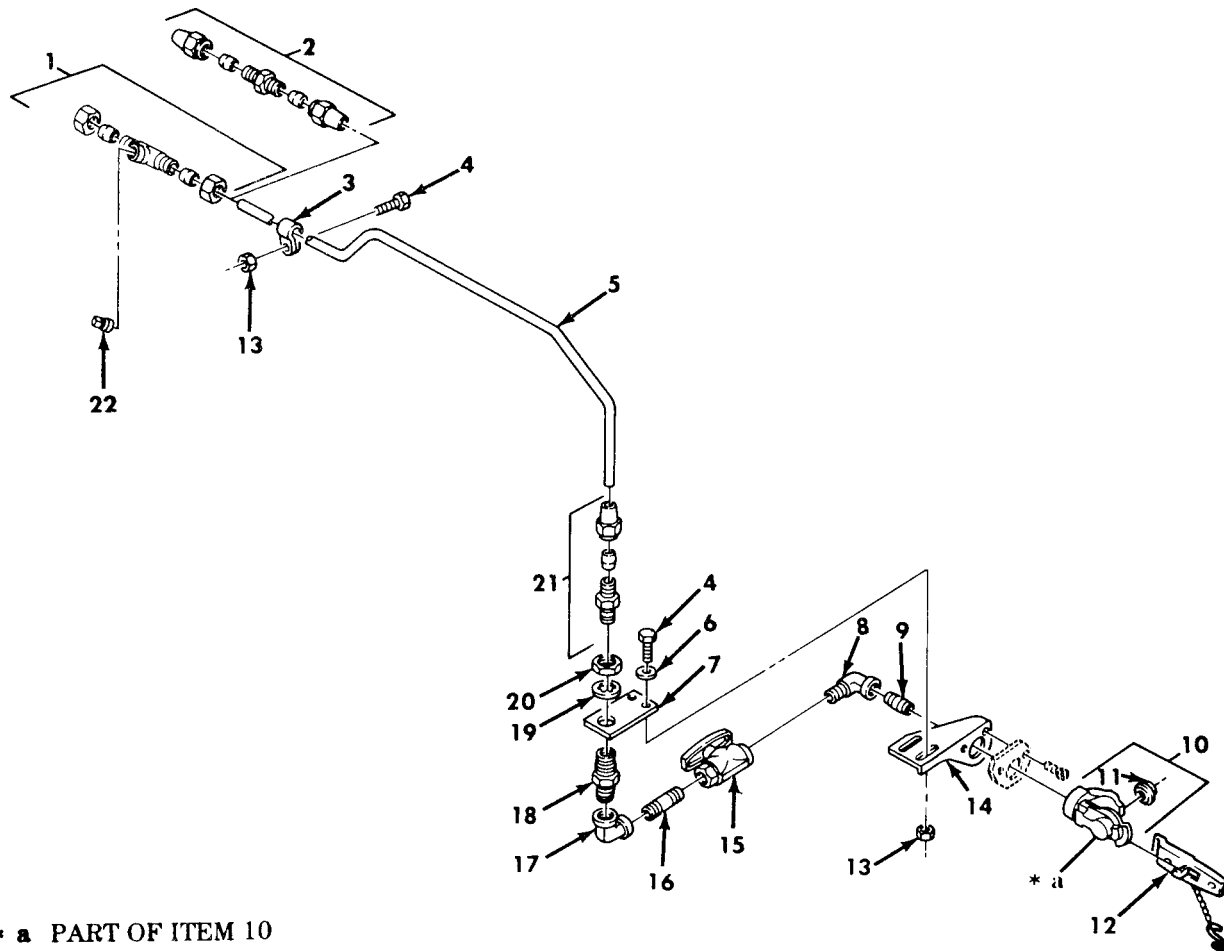

Figure 201. Rear Emergency Half Coupling and Air Line.



## SECTION II TM9-2320-260-20P

(1) ITEM NO	(2) SMR CODE	(3) CAGEC	(4) PART NUMBER	(5) DESCRIPTION AND USABLE ON CODES(UOC)	(6) QTY
GROUP 1208 AIR BRAKE SYSTEM					
FIG.201 REAR EMERGENCY HALF COUPLING AND AIR LINE					
1	PAOZZ	96906	MS51821-5	TEE,PIPE TO TUBE UOC:622	1
2	PAOZZ	81343	6-6 120101BA	NIPPLE,TUBE UOC:620,621,623,624,627,628,629,630, 631,632,633,634,635	1
3	PAOZZ	81348	CMDX2-3PT573036	CLAMP,LOOP UOC:620,622,623,624,627,628,629,630, 631,632,633,634,635	3
4	PAOZZ	96906	MS90727-10	SCREW,CAP,HEXAGON H UOC:620,622,623,624,627,628,629,630, 631,632,633,634,635	1
5	MOOZZ	19207	10883422	TUBE MAKE FROM TUBE,P/N 305087-0116 UOC:623,624	1
5	MOOZZ	19207	10883410	TUBE MAKE FROM TUBE,P/N 305087-0116 UOC:628,629	1
5	MOOZZ	31007	101209R1	TUBE,BENT,METALLIC MAKE FROM TUBE, P/N 305087-0116 UOC:620,630,631,632,633,634,635	1
5	MOOZZ	19207	10883436	TUBE MAKE FROM TUBE, P/N 305087- 0116 UOC:622	1
6	PAOZZ	96906	MS27183-10	WASHER,FLAT UOC:620,622,623,624,627,628,629,630, 631,632,633,634,635	2
7	PAOZZ	19207	10883331	PLAT,MENDING UOC:620,621,622,623,624,627,628,629, 630,631,632,633,634,635	1
8	PAOZZ	96906	MS51952-4	ELBOW,PIPE UOC:620,622,623,624,627,628,629,630, 631,632,633,634,635	1
9	PAOZZ	24617	192075	NIPPLE,PIPE UOC:620,622,623,624,627,628,629,630, 631,632,633,634,635	1
10	PAOZZ	96906	MS35746-1	COUPLING HALF,QUICK UOC:620,622,623,624,627,628,629,630, 631,632,633,634,635	1
11	PAOZZ	06853	213630	.PACKING,PREFORMED UOC:620,622,623,624,627,628,629,630, 631,632,633,634,635	1
12	PAOZZ	19207	7338409	DUMMY COUPLING,AUTO UOC:620,622,623,624,627,628,629,630, 631,632,633,634,635	1
13	PAOZZ	96906	MS21045-4	NUT,SELF-LOCKING,HE UOC:620,622,624,627,628,629,630, 631,632,633,634,635	2
14	PFOZZ	19207	10883135	BRACKET,ANGLE UOC:620,622,623,624,627,628,629,630,	1

## SECTION II

TM9-2320-260-20P

(1) ITEM NO	(2) SMR CODE	(3) CAGEC	(4) PART NUMBER	(5) DESCRIPTION AND USABLE ON CODES(UOC)	(6) QTY
15	PAOZZ	06853	285172	631,632,633,634,635 VALVE,BALL UOC:620,622,623,624,627,628,629,630, 631,632,633,634,635	1
16	PAOZZ	21450	189611	NIPPLE,PIPE UOC:620,622,623,624,627,628,629,630, 631,632,633,634,635	1
17	PAOZZ	17769	144130	ELBOW,PIPE UOC:620,622,623,624,627,628,629,630, 631,632,633,634,635	1
18	PAOZZ	19207	8376311	REDUCER,PIPE UOC:620,622,623,624,627,628,629,630, 631,632,633,634,635	1
19	PAOZZ	96906	MS35333-49	WASHER,LOCK UOC:620,622,623,624,627,628,629,630, 631,632,633,634,635	1
20	PAOZZ	21450	219760	NUT,PLAIN,HEXAGON UOC:620,622,623,624,627,628,629,630, 631,632,633,634,635	1
21	PAOZZ	81343	6-4 120102BA	ADAPTER,STRAIGHT,PI UOC:620,622,623,624,627,628,629,630, 631,632,633,634,635	1
22	PAOZZ	96906	MS14314-2X	PLUG,PIPE UOC:622	1

END OF FIGURE



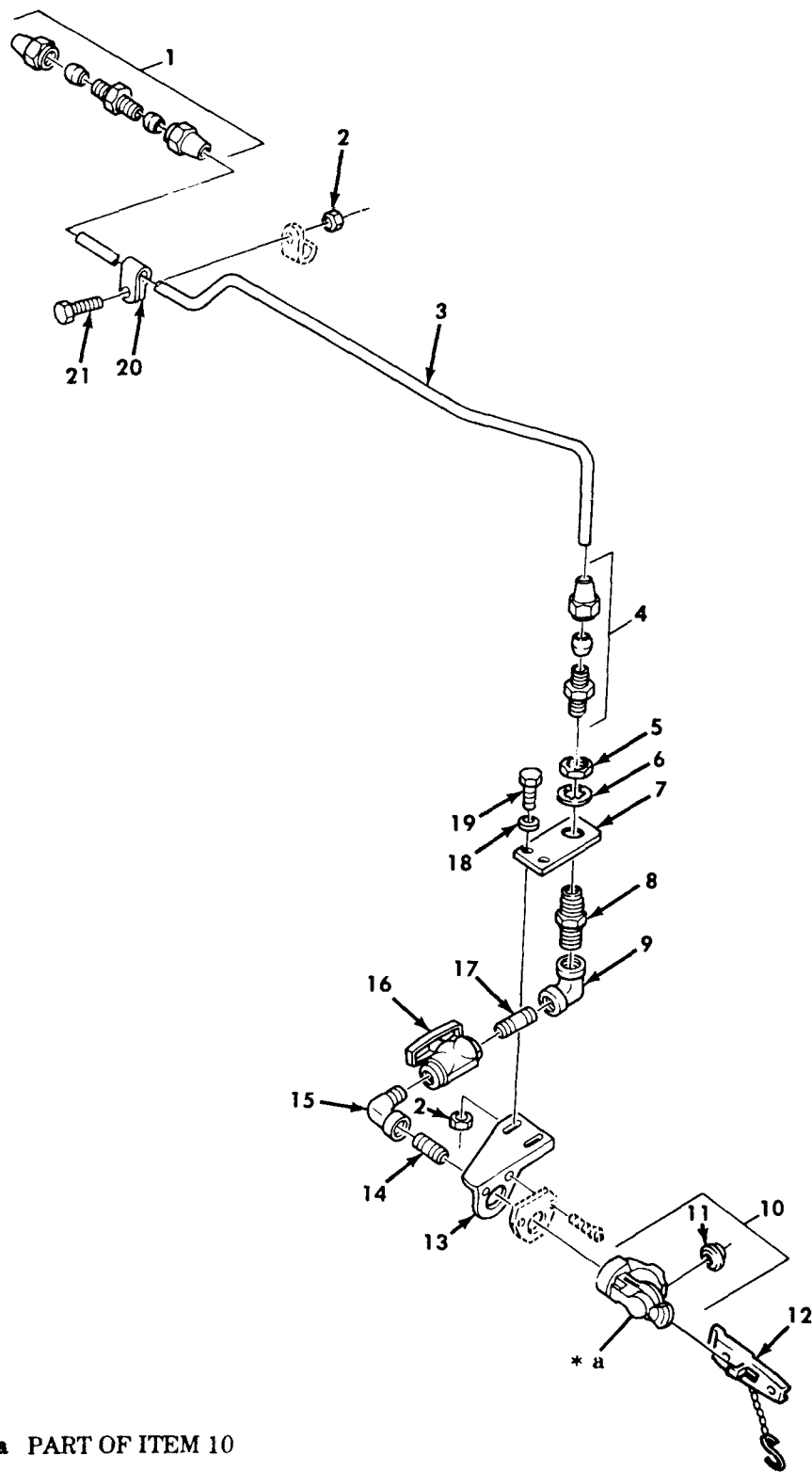

\* a PART OF ITEM 10

Figure 202. Rear Service Half Coupling and Air Line.

## SECTION II TM9-2320-260-20P

(1) ITEM NO	(2) SMR CODE	(3) CAGEC	(4) PART NUMBER	(5) DESCRIPTION AND USABLE ON CODES(UOC)	(6) QTY
GROUP 1208 AIR BRAKE SYSTEM					
FIG.202 REAR SERVICE HALF COUPLING AND AIR LINE					
1	PAOZZ	81343	6-6 120101BA	NIPPLE,TUBE UOC:620,622,623,624,627,628,629,630, 631,632,633,634,635	1
2	PAOZZ	96906	MS21045-4	NUT,SELF-LOCKING,HE UOC:620,622,623,624,627,628,629,630, 631,632,633,634,635	3
3	MOOZZ	19207	10883435	TUBE MAKE FROM TUBE, P/N 305087- 0116 UOC:622	1
3	MOOZZ	19207	10883423	TUBE MAKE FROM TUBE, P/N 305087- 0116 UOC:623,624	1
3	MOOZZ	19207	7411146	TUBE,BENT,METALLIC MAKE FROM TUBE, P/N 305087-0116 UOC:628,629	1
3	MOOZZ	19207	7409470	TUBE,BENT,METALLIC MAKE FROM TUBE, P/N 305087-0116 UOC:620,627,630,631,632,633,634,635	1
4	PAOZZ	81343	6-4 120102BA	ADAPTER,STRAIGHT,PI UOC:620,622,623,624,627,628,629,630, 631,632,633,634,635	1
5	PAOZZ	21450	219760	NUT,PLAIN,HEXAGON UOC:620,622,623,624,627,628,629,630, 631,632,633,634,635	1
6	PAOZZ	96906	MS35333-49	WASHER,LOCK UOC:620,622,623,624,627,628,629,630, 631,632,633,634,635	1
7	PAOZZ	19207	10883331	PLATE,MENDING UOC:620,622,623,624,627,628,629,630, 631,632,633,634,635	1
8	PAOZZ	19207	8376311	REDUCER,PIPE UOC:620,622,623,624,627,628,629,630, 631,632,633,634,635	1
9	PAOZZ	96906	MS51845-4	ELBOW,PIPE UOC:620,622,623,624,627,628,629,630, 631,632,633,634,635	1
10	PAOZZ	96906	MS35746-1	COUPLING HALF,QUICK UOC:620,622,623,624,627,628,629,630, 631,632,633,634,635	1
11	PAOZZ	06853	213630	.PACKING,PREFORMED UOC:620,622,623,624,627,628,629,630, 631,632,633,634,635	1
12	PAOZZ	19207	7338409	DUMMY COUPLING,AUTO UOC:620,622,623,624,627,628,629,630, 631,632,633,634,635	1
13	PAOZZ	19207	10883328	BRACKET,COUPLING AI UOC:620,622,623,624,627,628,629,630,	1

## SECTION II

TM9-2320-260-20P

(1) ITEM NO	(2) SMR CODE	(3) CAGEC	(4) PART NUMBER	(5) DESCRIPTION AND USABLE ON CODES(UOC)	(6) QTY
14	PAOZZ	24617	192075	631,632,633,634,635 NIPPLE,PIPE UOC:620,622,623,624,627,628,629,630, 631,632,633,634,635	1
15	PAOZZ	96906	MS51952-4	ELBOW,PIPE UOC:620,622,623,624,627,628,629,630, 631,632,633,634,635	1
16	PAOZZ	06853	285172	VALVE,BALL UOC:620,622,623,624,627,628,629,630, 631,632,633,634,635	1
17	PAOZZ	21450	189611	NIPPLE,PIPE UOC:620,623,624,627,628,629,630,631, 632,633,634,635	1
17	PAOZZ	96906	MS51846-67	NIPPLE,PIPE UOC:622	1
18	PAOZZ	96906	MS27183-10	WASHER,FLAT UOC:620,622,623,624,627,628,629,630, 631,632,633,634,635	2
19	PAOZZ	96906	MS90727-10	SCREW,CAP,HEXAGON H UOC:620,622,623,624,627,628,629,630, 631,632,633,634,635	2
20	PAOZZ	81348	CMDX2-3PT573036	CLAMP,LOOP UOC:620,622,623,624,627,628,629,630, 631,632,633,634,635	1
21	PAOZZ	96906	MS90727-8	SCREW,CAP,HEXAGON H UOC:620,622,623,624,627,628,629,630, 631,632,633,634,635	1

END OF FIGURE



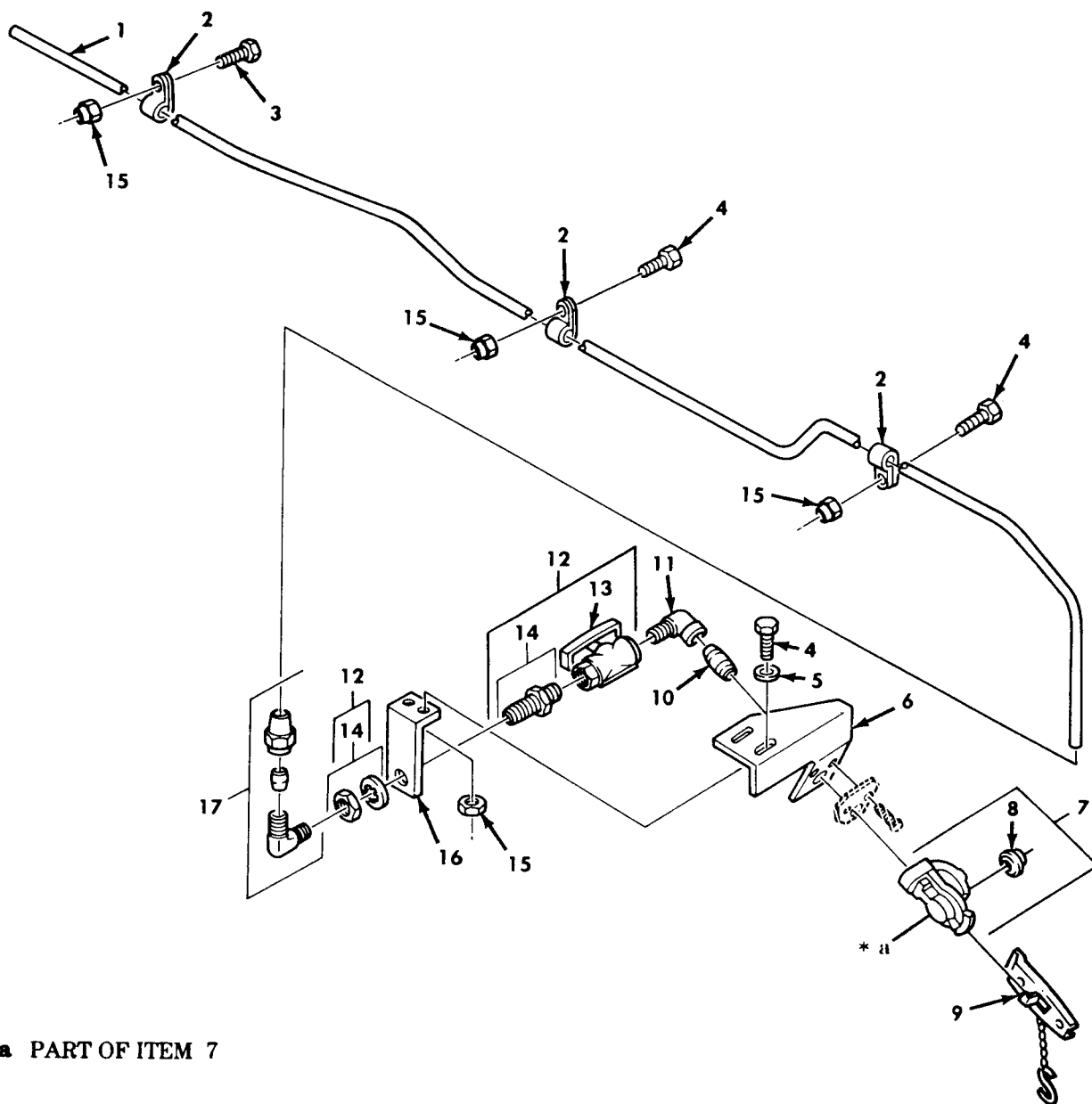

\* a PART OF ITEM 7

Figure 203. Rear Emergency Half Coupling and Air Line.



## SECTION II

TM9-2320-260-20P

(1) ITEM NO	(2) SMR CODE	(3) CAGEC	(4) PART NUMBER	(5) DESCRIPTION AND USABLE ON CODES(UOC)	(6) QTY
GROUP 1208 AIR BRAKE SYSTEM					
FIG.203 REAR EMERGENCY HALF COUPLING AND AIR LINE					
1	MOOZZ	19207	10883587-102	TUBE MAKE FROM TUBE,P/N 305087-0116 UOC:636	1
2	PAOZZ	81348	CMDX2-3PT573036	CLAMP,LOOP UOC:636	3
3	PAOZZ	96906	MS90727-12	SCREW,CAP,HEXAGON H	1
4	PAOZZ	96906	MS90727-10	SCREW,CAP,HEXAGON H UOC:636	4
5	PAOZZ	96906	MS27183-10	WASHER,FLAT UOC:636	2
6	PAOZZ	19207	10883466	BRACKET,AIR SUPPLY UOC:636	1
7	PAOZZ	19207	7376223	COUPLING HALF,QUICK UOC:636	1
8	PAOZZ	06853	213630	.PACKING PREFORMED UOC:636	1
9	PAOZZ	19207	7338409	DUMMY COUPLING,AUTO UOC:636	1
10	PAOZZ	24617	192075	NIPPLE,PIPE UOC:636	1
11	PAOZZ	96906	MS51952-4	ELBOW,PIPE UOC:636	1
12	PAOZZ	06853	285696	COCK,PLUG UOC:636	1
13	PAOZZ	06853	285172	.VALVE,BALL UOC:636	1
14	PAOZZ	19207	5228623	.NIPPLE,TANK UOC:636	1
15	PAOZZ	96906	MS21045-4	NUT,SELF-LOCKING,HE UOC:636	5
16	PAOZZ	19207	10883447	BRACKET,ANGLE UOC:636	1
17	PAOZZ	81343	6-4 120202BA(LONG NUT)	ELBOW,PIPE TO TUBE UOC:636	1

END OF FIGURE

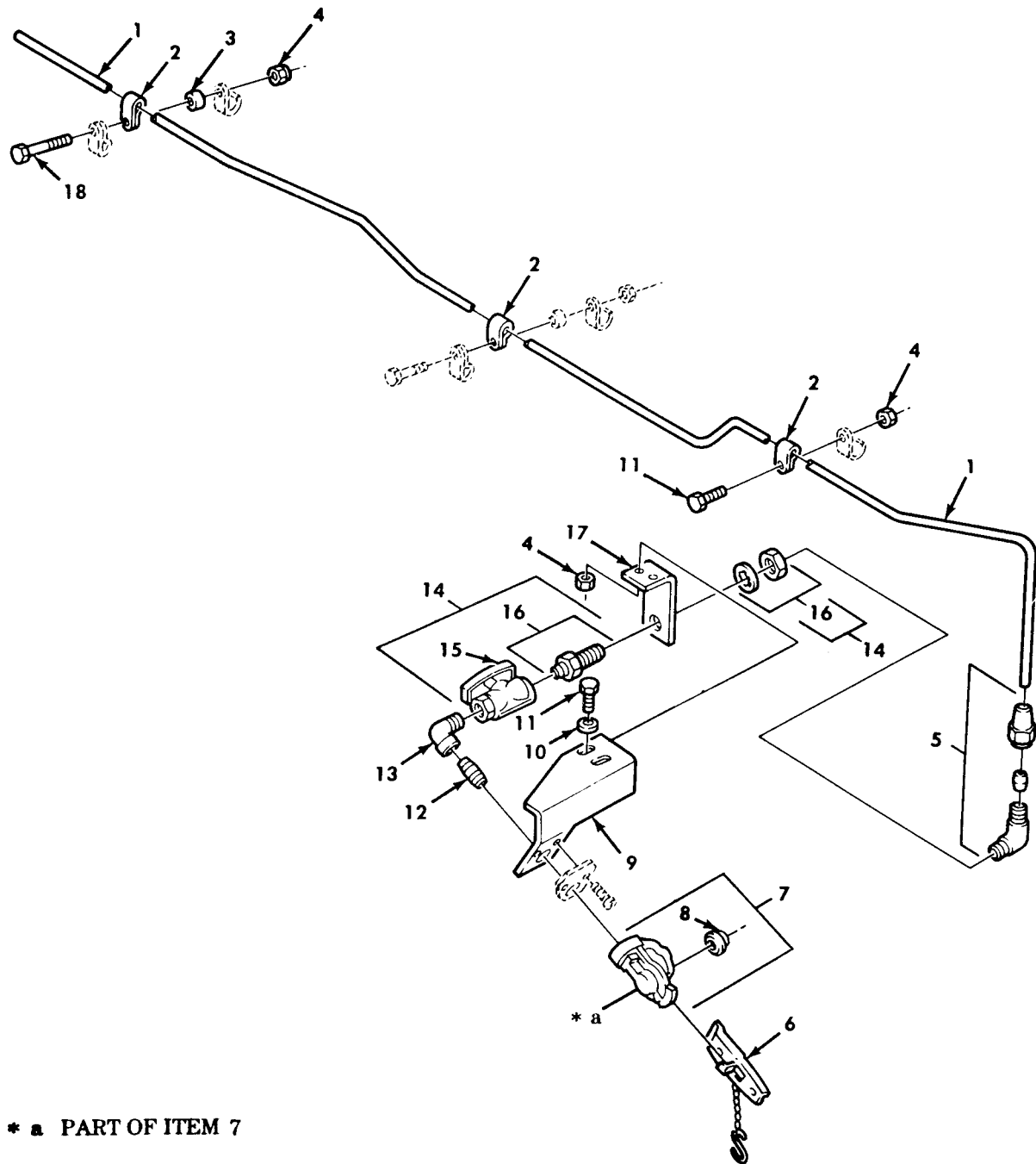

\* a PART OF ITEM 7

Figure 204. Rear Service Half Coupling and Air Line.

## SECTION II

TM9-2320-260-20P

(1) ITEM NO	(2) SMR CODE	(3) CAGEC	(4) PART NUMBER	(5) DESCRIPTION AND USABLE ON CODES(UOC)	(6) QTY
GROUP 1208 AIR BRAKE SYSTEM					
FIG.204 REAR SERVICE HALF COUPLING AND AIR LINE					
1	MOOZZ	19207	10883589	TUBE MAKE FROM TUBE, P/N 305087-0116 UOC:636	1
2	PAOZZ	81348	CMDX2-3PT573036	CLAMP,LOOP UOC:636	3
3	PAOZZ	19207	10883319	SPACER,SLEEVE UOC:636	1
4	PAOZZ	96906	MS21045-4	NUT,SELF-LOCKING,HE UOC:636	4
5	PAOZZ	81343	6-4 120202BA(LONG NUT)	ELBOW,PIPE TO TUBE UOC:636	1
6	PAOZZ	19207	7338409	DUMMNY COUPLING,AUTO AIR LINE UOC:636	1
7	PAOZZ	19207	7376223	COUPLING HALF,QUICK UOC:636	1
8	PAOZZ	06853	213630	.PACKING,PREFORMED UOC:636	1
9	PAOZZ	19207	10883463	BRACKET,ANGLE UOC:636	1
10	PAOZZ	96906	MS27183-10	WASHER,FLAT UOC:636	2
11	PAOZZ	96906	MS90727-10	SCRW,CAP,HEXAGON H UOC:636	3
12	PAOZZ	24617	192075	NIPPLE,PIPE UOC:636	1
13	PAOZZ	96906	MS51952-4	ELBOW,PIPE UOC:636	1
14	PAOZZ	55683	55-285696	COCK,PLUG UOC:636	1
15	PAOZZ	06853	285172	.VALVE,BALL UOC:636	1
16	PAOZZ	19207	5228623	.NIPPLE,TANK UOC:636	1
17	PAOZZ	19207	10883440	BRACKET,ANGLE UOC:636	1
18	PAOZZ	96906	MS90727-12	SCREW,CAP,HEXAGON H UOC:636	1

END OF FIGURE

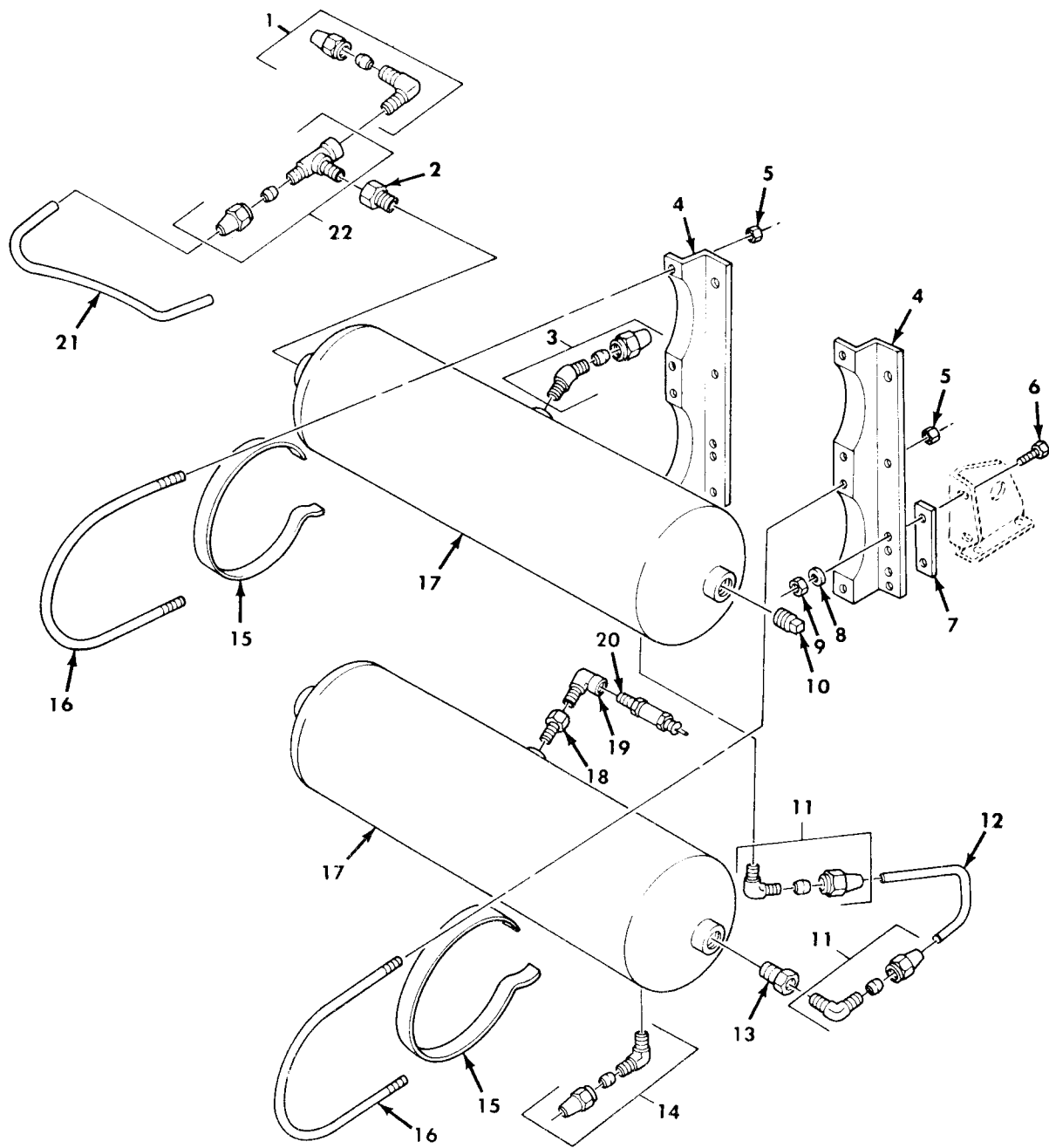

Figure 205. Air Reservoir Assembly and Mounting Hardware.

## SECTION II

TM9-2320-260-20P

(1) ITEM NO	(2) SMR CODE	(3) CAGEC	(4) PART NUMBER	(5) DESCRIPTION AND USABLE ON CODES(UOC)	(6) QTY
GROUP 1208 AIR BRAKE SYSTEM					
FIG.205 AIR RESERVOIR ASSEMBLY					
AND MOUNTING HARDWARE					
1	PAOZZ	81343	6-4 120202BA(LONG NUT)	ELBOW,PIPE TO TUBE	1
2	PAOZZ	21450	115224	BUSHING,PIPE	1
3	PAOZZ	81343	6-6 120302BA(LONG NUT)	ELBOW,PIPE TO TUBE	1
4	PFOZZ	19207	7409526	SUPPORT,AIR BRAKE	2
5	PAOZZ	96906	MS51922-21	NUT,SELF-LOCKING,HE	8
6	PAOZZ	96906	MS90727-62	SCREW,CAP,HEXAGON H	4
7	PAOZZ	19207	10883395	SPACER,FLAT UOC:620,621,622,628,629,630,631,632,636	1
8	PAOZZ	96906	MS27183-14	WASHER,FLAT	4
9	PAOZZ	96906	MS21045-6	NUT,SELF-LOCKING,HE	4
10	PAOZZ	96906	MS20913-6	PLUG,PIPE	1
11	PAOZZ	96906	MS39182-9	ELBOW,PIPE TO TUBE	2
12	MOOZZ	19207	7409500	TUBE,BENT,METALLIC MAKE FROM TUBE, P/N 305087-0116	1
13	PAOZZ	21450	128140	BUSHING,PIPE	1
14	PAOZZ	96906	MS39182-8	ELBOW,PIPE TO TUBE	1
15	MOOZZ	19207	10883265-22	TAPE,AIR RES U-BOLT MAKE FROM FELT, P/N 10883265-1	4
16	PAOZZ	19207	8327473	BOLT,U	4
17	PAOZZ	19207	8327048	TANK,PRESSURE	2
18	PAOZZ	24617	444028	BUSHING,PIPE	1
19	PAOZZ	96906	MS51952-2	ELBOW,PIPE	1
20	PAOZZ	19207	7066008	VALVE,SAFETY RELIEF	1
21	MOOZZ	19207	7409499	TUBE,BENT,METALLIC MAKE FROM TUBE, P/N 305087-0116	1
22	PAOZZ	96906	MS39189-2	TEE,PIPE TO TUBE	1
END OF FIGURE					

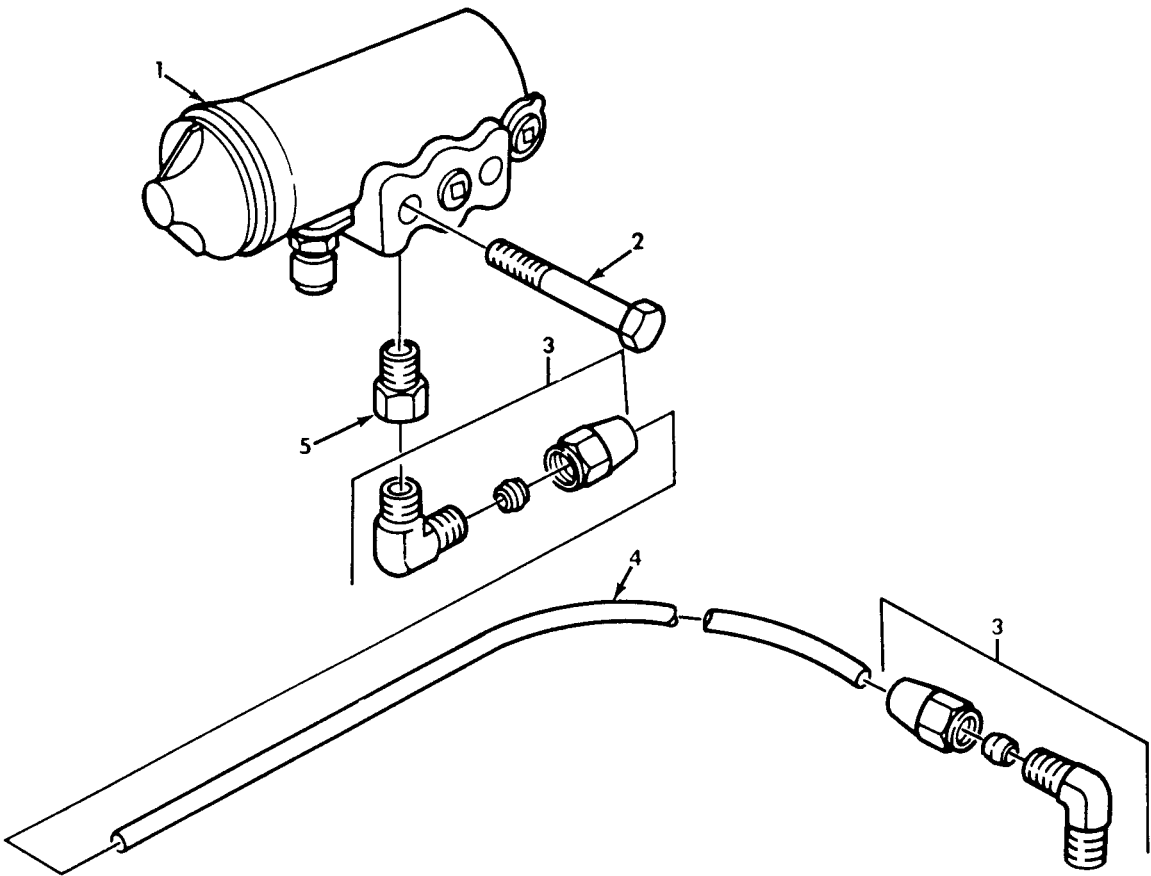

Figure 207. Air compressor Governor and Related Parts.

SECTION II TM9-2320-260-20P

(1)	(2)	(3)	(4)	(5)	(6)
ITEM	SMR		PART		
NO	CODE	CAGEC	NUMBER	DESCRIPTION AND USABLE ON CODES(UOC)	QTY
GROUP 1209 AIR COMPRESSOR ASSEMBLY					
FIG.207 AIR COMPRESSOR GOVERNOR AND RELATED PARTS					
1	PAOZZ	06721	N30190DA	GOVERNOR ASSEMBLY,A	1
2	PAOZZ	24617	455172	SCREW,ASSEMBLED WAS	2
3	PAOZZ	81343	4-2 120202BA	ELBOW,PIPE TO TUBE	2
4	MOOZZ	19207	11664406	TUBE MAKE FROM TUBE, P/N 8689206	1
5	PAOZZ	30327	120B1-8X1-8	COUPLING,PIPE	1
END OF FIGURE					

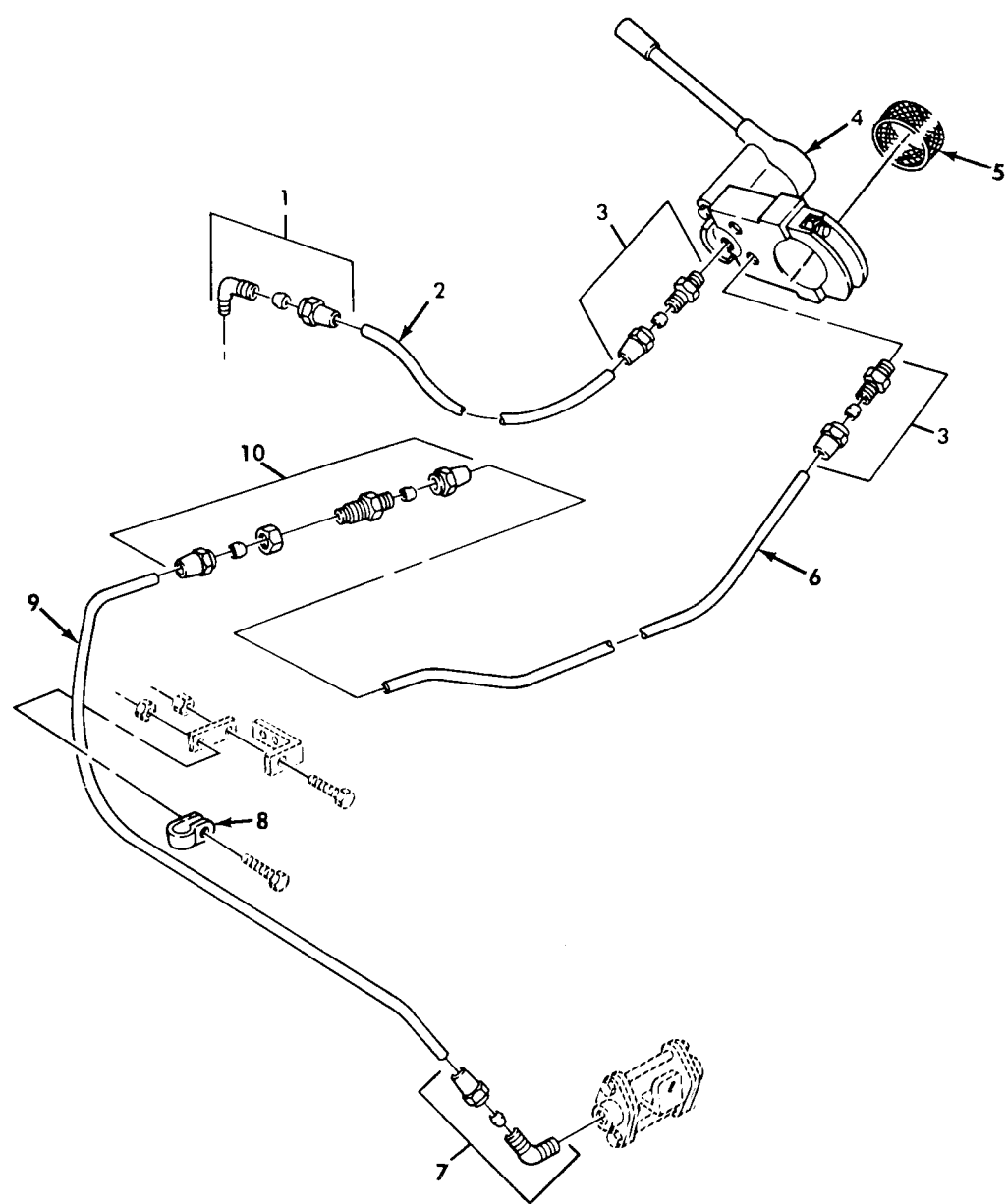

Figure 208. Trailer Brake Control Valve, Associated Lines, and Fittings.



## SECTION II

TM9-2320-260-20P

(1) ITEM NO	(2) SMR CODE	(3) CAGEC	(4) PART NUMBER	(5) DESCRIPTION AND USABLE ON CODES(UOC)	(6) QTY
GROUP 1211 TRAILER BRAKE CONNECTIONS AND CONTROLS					
FIG.208 TRAILER BRAKE CONTROL VALVE, ASSOCIATED LINES,AND FITTINGS					
1	PAOZZ	81343	6-4 120202BA(LON G NUT)	ELOBOW,PIPE TO TUBE UOC:614,634,635,636	1
2	MOOZZ	19207	11664711	TUBE MAKE FROM TUBE, P/N 305087- 0116 UOC:614,634,635,636	1
3	PAOZZ	81343	6-4 120102BA	ADAPTER,STRAIGHT,PI UOC:614,634,635,636	2
4	PAOZZ	19207	11602159	VALVE,ROTARY,DIRECT UOC:614,634,635,636	1
5	PAOZZ	19207	27-W-921	STRAP,WEBBING UOC:614,634,635,636	1
6	MOOZZ	19207	11664710-25	TUBE MAKE FROM TUBE,P/N 305087-0116 UOC:614,634,635,636	1
7	PAOZZ	81343	6-6 120202BA	ELBOW,PIPE TO TUBE UOC:614,634,635,636	1
8	PAOZZ	81348	CMDX2-3PT573036	CLAMP,LOOP UOC:614,634,635,636	1
9	MOOZZ	19207	11664712	TUBE MAKE FROM TUBE, P/N 305087- 0116 UOC:614,634,635,636	1
10	PAOZZ	19207	7368415	NIPPLE,BOSS UOC:614,634,635,636	1

END OF FIGURE

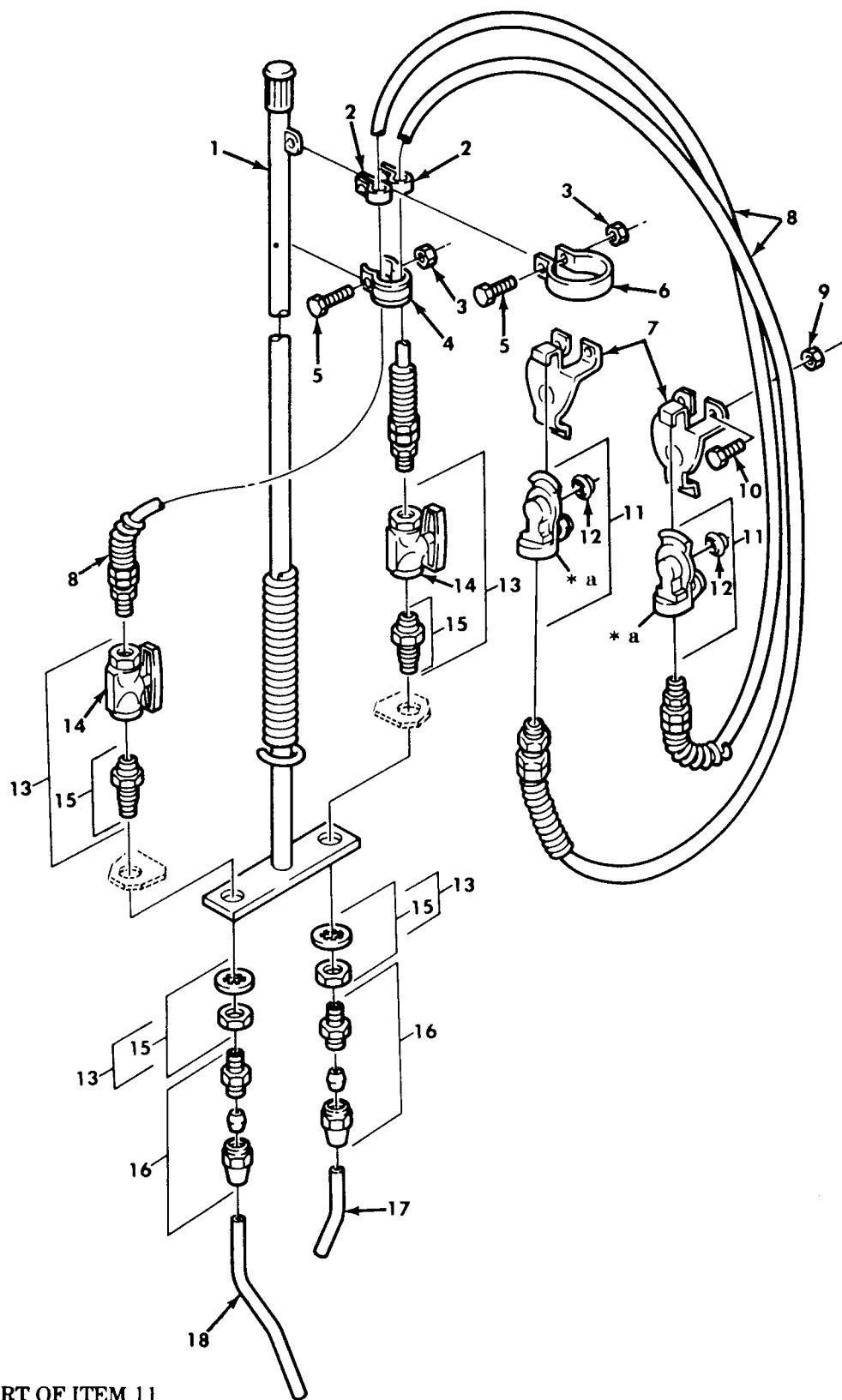

\* a PART OF ITEM 11

Figure 209. Trailer Brake Emergency Couplings and Associated Air Lines.

## SECTION II

TM9-2320-260-20P

(1) ITEM NO	(2) SMR CODE	(3) CAGEC	(4) PART NUMBER	(5) DESCRIPTION AND USABLE ON CODES(UOC)	(6) QTY
GROUP 1211 TRAILER BRAKE CONNECTIONS AND CONTROLS					
FIG.209 TRAILER BRAKE EMERGENCY COUPLINGS AND ASSOCIATED AIR LINES					
1	PAOZZ	19207	7413490	SUPPORT HOSE CABLE UOC:634,635	1
2	PAOZZ	19207	7409873	RUBBER STRIP UOC:634,635	2
3	PAOZZ	96906	MS21045-4	NUT,SELF-LOCKING,HE UOC:634,635	2
4	PAOZZ	19207	10883327	CLAMP,LOOP UOC:634,635	1
5	PAOZZ	96906	MS90727-12	SCREW,CAP,HEXAGON H UOC:634,635	2
6	PAOZZ	19207	7409771	STRAP TRAILER COUPL UOC:634,635	1
7	PAOZZ	06853	212227	DUMMY COUPLING,AUTO UOC:634,635	2
8	PAOZZ	19207	7954876	HOSE ASSEMBLY,NONME UOC:634,635	2
9	PAOZZ	96906	MS21045-5	NUT,SELF-LOCKING,HE UOC:634,635	4
10	PAOZ	96906	MS90727-32	BOLT,MACHINE UOC:634,635	4
11	PAOZZ	96906	MS35746-1	COUPLING HALF,QUICK UOC:634,635	2
12	PAOZZ	06853	213630	.PACKING,PREFORMED UOC:634,635	2
13	PAOZZ	06853	285696	COCK,PLUG UOC:634,635	2
14	PAOZZ	06853	285172	.VALVE,BALL UOC:634,635	1
15	PAOZZ	19207	5228623	.NIPPLE,TANK UOC:634,635	2
16	PAOZZ	81343	6-4 120102BA	ADAPTER,STRAIGHT,PI UOC:634,635	2
17	MOOZZ	19207	7409772	TUBE MAKE FROM TUBE, P/N 305087- 0116 UOC:634,635	1
18	MOOZZ	19207	7409774	TUBE MAKE FROM TUBE, P/N 305087- 0116 UOC:634,635	1
END OF FIGURE					

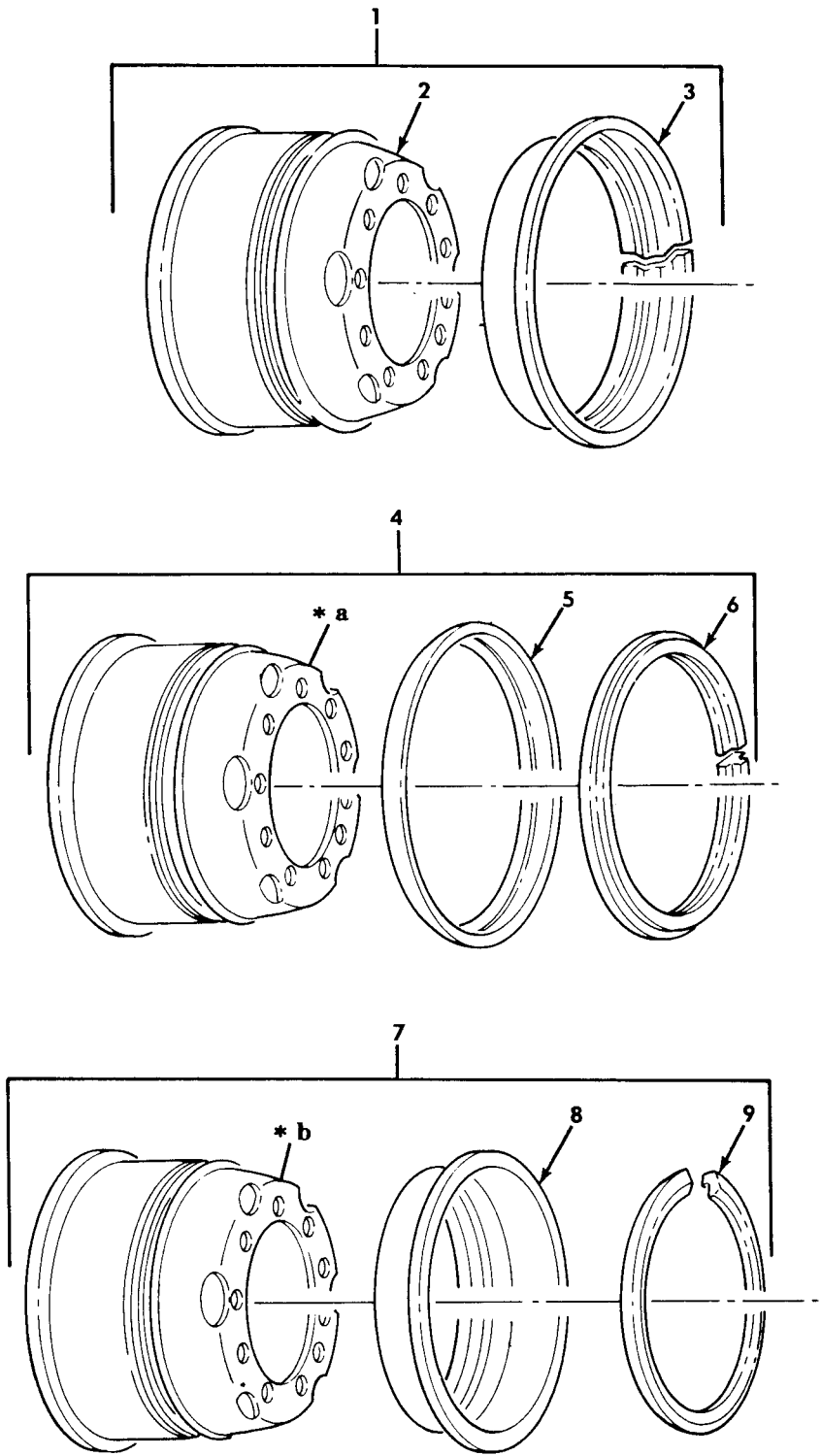

\* a PART OF ITEM 4  
\* b PART OF ITEM 7

Figure 210. Wheel Assembly.

## SECTION II

TM9-2320-260-20P

(1) ITEM NO	(2) SMR CODE	(3) CAGEC	(4) PART NUMBER	(5) DESCRIPTION AND USABLE ON CODES(UOC)	(6) QTY
GROUP 13 WHEELS AND TRACKS					
1311 WHEEL ASSEMBLY					
FIG.210 WHEEL ASSEMBLY					
1	PAOZZ	19207	7388820	WHEEL,PNEUMATIC TIR UOC:614,622,623,624,625,626,627,628, 629,630,631,632,633,634,635,637,638	11
1	PAOZZ	19207	7388820	WHEEL,PNEUMATIC TIR UOC:636	8
2	XAOZZ	19207	7389493	.BRAKE CRUM UOC:614,622,623,624,625,626,627,628, 629,630,631,632,633,634,635,637,638	1
3	PAOZZ	19207	7389061	.RING,SIDE,AUTOMOTIV UOC:614,622,623,624,625,626,627,628, 629,630,631,632,633,634,635,637,638	1
4	PAOZZ	19207	12300571	WHEEL,PNEUMATIC TIR UOC:636	2
5	PAOZZ	19207	12300570	.RING,SIDE,AUTOMOTIV UOC:636	1
6	PAOZZ	19207	12300567	.RING,LOCK,AUTOMOTIV UOC:636	1
7	PAOZZ	19207	12356821	WHEEL,PNEUMATIC TIR UOC:620	11
8	PAOZZ	19207	12356822	.RING,SIDE,AUTOMOTIV UOC:620,621	1
9	PAOZZ	19207	12356823	.RING,LOCK,AUTOMOTIV UOC:620,621	1

END OF FIGURE

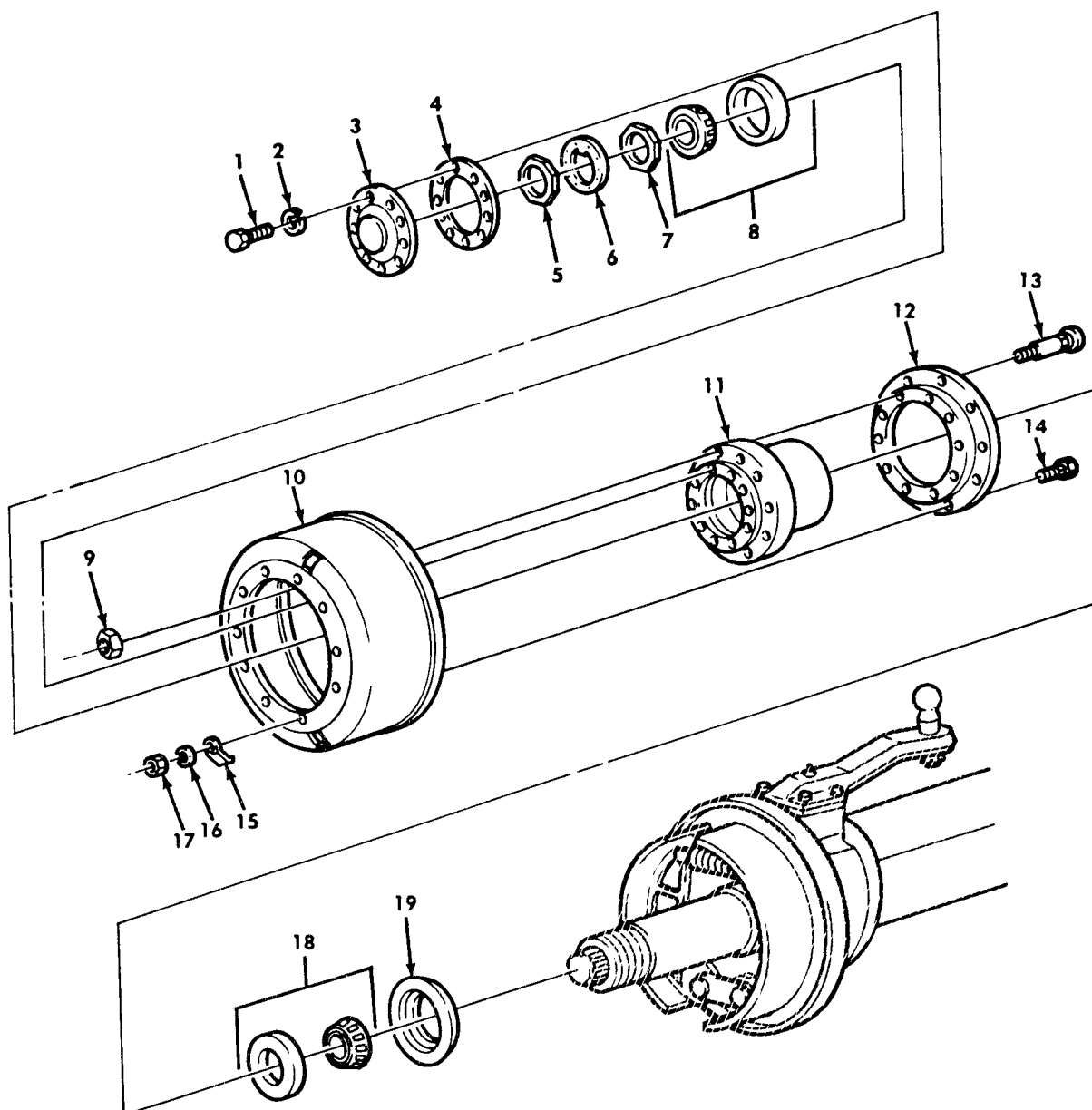

Figure 211. Front Wheel Hub and Drum Assembly.

## SECTION II

TM9-2320-260-20P

(1) ITEM NO	(2) SMR CODE	(3) CAGEC	(4) PART NUMBER	(5) DESCRIPTION AND USABLE ON CODES(UOC)	(6) QTY
GROUP 13 WHEELS AND TRACKS					
1311 WHEEL ASSEMBLY					
FIG.211 FRONT WHEEL HUB AND DRUM ASSEMBLY					
1	PAOZZ	19207	10896726	BOLT,MACHINE	20
2	PAOZZ	96906	MS35338-48	WASHER,LOCK	20
3	PAOZZ	19207	8758278	FLANGE	2
4	PAOZZ	19207	7979275	GASKET FRONT HUB FLANGE	2
5	PAOZZ	19207	7979263	NUT,PLAIN,OCTAGON	2
6	PAOZZ	19207	5139123	WASHER,KEY	2
7	PAOZZ	19207	7979308	NUT ASSY	2
8	PAOZZ	96906	MS19081-181	BEARING,ROLLER,TAPE	2
9	PAOZZ	96906	MS51983-5	NUT,PLAIN,SINGLE BA LEFT HAND THREAD UOC:614,622,623,624,625,626,627,628, 629,630,631,632,633,634,635,636,637, 638	10
9	PAOZZ	96906	MS51983-6	NUT,PLAIN,SINGLE BA UOC:614,622,623,624,625,626,627,628, 629,630,631,632,633,634,635,636,637, 638	10
10	PAOFF	19207	7409394	BRAKE DRUM	1
11	PBOZZ	19207	7979324-1	HUB,BODY UOC:636	1
11	PAOZZ	19207	7979324	HUB,BODY	1
12	PBOZZ	19207	7409390	ADAPTER,HUB AND DRU	1
13	PAOZZ	19207	7409554	BOLT,RIBBED SHOULDE FRONT HUB,LEFT HAND THREAD UOC:614,622,623,624,625,626,627,628, 629,630,631,632,633,634,635,636,637, 638	10
13	PAOZZ	19207	7409555	BOLT,RIBBED SHOULDE FRONT HUB, RIGHT HAND THREAD UOC:614,622,623,624,625,626,627,628, 629,630,631,632,633,634,635,636,637, 638	10
14	PAOZZ	19207	7979179	BOLT,RIBBED SHOULDE	10
15	PAOZZ	78500	1107F84	COVER,ACCESS	2
16	PAOZZ	96906	MS35338-47	WASHER,LOCK	10
17	PAOZZ	96906	MS51968-11	NUT,PLAIN,HEXAGON	10
18	PAOZZ	96906	MS19081-137	BEARING,ROLLER,TAPE	2
19	PAOZZ	19207	7979349	SEAL,PLAIN,ENCASED	2

END OF FIGURE

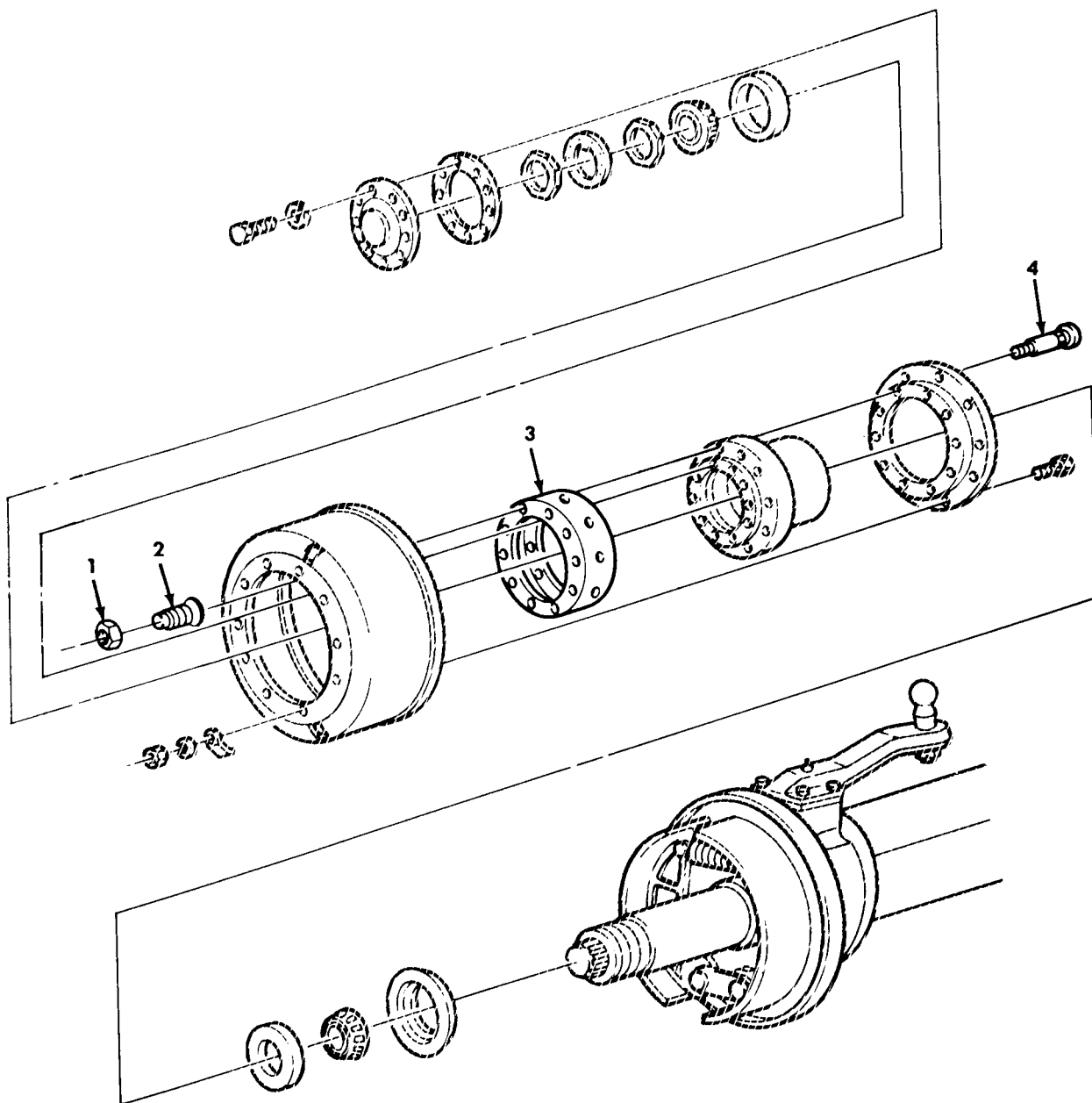

Figure 212. Front Wheel Hub and Drum Conversion.



## SECTION II

TM9-2320-260-20P

(1) ITEM NO	(2) SMR CODE	(3) CAGEC	(4) PART NUMBER	(5) DESCRIPTION AND USABLE ON CODES(UOC)	(6) QTY
GROUP 1311 WHEEL ASSEMBLY					
FIG.212 FRONT WHEEL HUB AND DRUM CONVERSION					
1	PAOZZ	96906	MS53068-1	NUT,CAP,DUAL WHEEL LEFT HAND THREAD UOC:620,621	10
1	PAOZZ	96906	MS53068-2	NUT,CAP,DUAL WHEEL RIGHT HAND THREAD UOC:620,621	10
2	PAOZZ	96906	MS51983-7	NUT,PLAIN,SINGLE BA LEFT HAND THREAD UOC:620,621	10
2	PAOZZ	96906	MS51983-8	NUT,PLAIN,SINGLE BA RIGHT HAND THREAD UOC:620,621	10
3	PAOZZ	78500	3280-B-1978	ADAPTER,BRAKE DRUM UOC:620,621	2
4	PAOZZ	96906	MS51947-2	BOLT,RIBBED SHOULDE RIGHT HAND THREAD UOC:620,621,631,632,633,634,635,636, 637,638	10
4	PAOZZ	96906	MS51947-1	BOLT,RIBBED SHOULDE LEFT HAND THREAD UOC:620,621	10
END OF FIGURE					

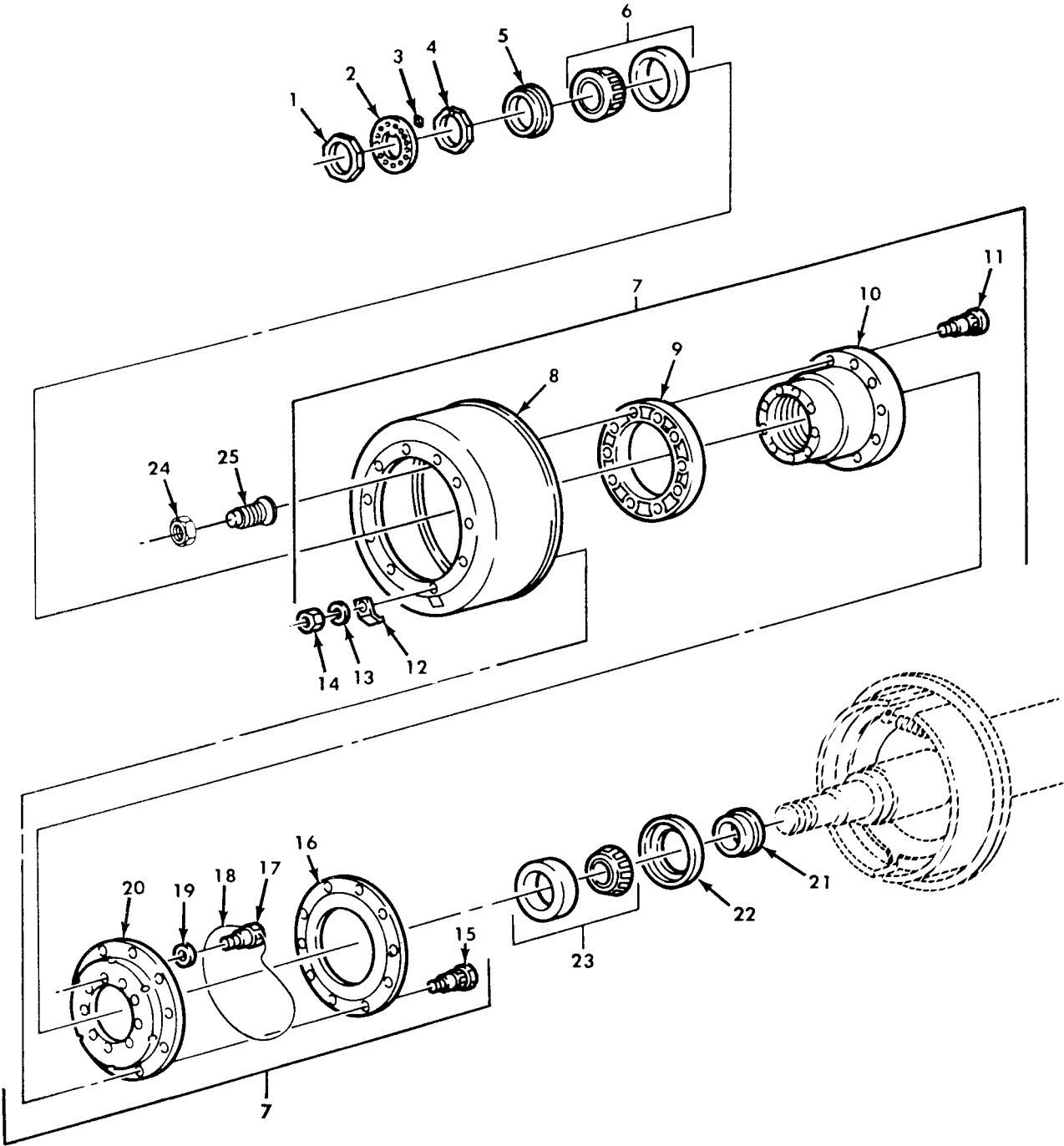

Figure 213. Rear Wheel Hub and Drum Assembly.

## SECTION II TM9-2320-260-20P

(1) ITEM NO	(2) SMR CODE	(3) CAGEC	(4) PART NUMBER	(5) DESCRIPTION AND USABLE ON CODES(UOC)	(6) QTY
GROUP 1311 WHEEL ASSEMBLY					
FIG.213 REAR WHEEL HUB AND DRUM ASSEMBLY					
1	PAOZZ	19207	7979263	NUT,PLAIN,OCTAGON	2
2	PAOZZ	19207	5139123	WASHER,KEY	2
3	PAOZZ	19207	8758266	GASKET	1
4	PAOZZ	19207	7979308	NUT ASSY	2
4	PAOZZ	19207	7979310	.PIN ADJUSTMENT	1
5	PAOZZ	19207	7413447	SEAL,PLAIN	2
5	PAOZZ	19207	7979309	.NUT,PLAIN,OCTAGON	1
6	PAOZZ	96906	MS19081-181	BEARING,ROLLER,TAPE	2
7	PFOFF	19207	8758334	HUB AND DRUM ASSEMBLY LEFT SIDE UOC:620,621	2
7	PFOFF	78500	A16-333-U-801	HUB AND DRUM ASSY RIGHT SIDE UOC:620,621	2
7	PFOFF	19207	8758328	BRAKE DRUM LEFT SIDE UOC:614,622,623,624,625,626,627,628, 629,630,631,632,633,634,635,636,637, 638	2
7	PFOFF	19207	8758329	HUB AND DRUM ASSY RIGHT SIDE UOC:614,622,623,624,625,626,627,628, 629,630,631,632,633,634,635,636,637, 638	2
8	PAOFF	19207	7409394	.BRAKE DRUM	1
9	PFOZZ	70960	3280-A1977	.SPACER UOC:620,621	1
10	PAOZZ	19207	7979324	.HUB,BODY	4
11	PAOZZ	19207	7409554	.BOLT,RIBBED SHOULDERS REAR HUB,LEFT HAND THREAD UOC:614,622,623,624,625,626,627,628, 629,630,631,632,633,634,635,636,637, 638	10
11	PAOZZ	19207	7409555	.BOLT,RIBBED SHOULDERS REAR HUB, RIGHT HAND THREAD UOC:614,622,623,624,625,626,627,628, 629,630,631,632,633,634,635,636,637, 638	10
11	PAOZZ	19207	7411179	.BOLT,RIBBED SHOULDERS REAR HUB,LEFT HAND THREAD UOC:620,621	10
11	PAOZZ	19207	7411180	.BOLT,RIBBED SHOULDERS REAR HUB, RIGHT HAND THREAD UOC:620,621	10
12	PAOZZ	19207	7979315	.COVER,ACCESS	1
13	PAOZZ	96906	MS35338-47	.WASHER,LOCK	10
14	PAOZZ	96906	MS51968-11	.NUT,PLAIN,HEXAGON	10
15	PAOZZ	19207	7979179	.BOLT,RIBBED SHOULDERS	10
16	PAOZZ	19207	7979322	.DEFLECTOR,DIRT AND	1
17	PAOZZ	19207	10896726-1	.BOLT,MACHINE	10
18	MOOZZ	96906	MS20995F41XAR	.WIRE,NONELECTRICAL MAKE FROM WIRE,	1

## SECTION II

TM9-2320-260-20P

(1) ITEM NO	(2) SMR CODE	(3) CAGEC	(4) PART NUMBER	(5) DESCRIPTION AND USABLE ON CODES(UOC)	(6) QTY
				P/N MS20995F41	
19	PAOZZ	96906	MS35338-48	.WASHER, LOCK	10
20	PAOZZ	19207	7979323	.PLATE, BACKING, BRAKE	1
21	PAOZZ	19207	7409553	RING, WIPER	2
22	PAOZZ	19201	7979349	SEAL, PLAIN, ENCASED	2
23	PAOZZ	96906	MS19081-182	BEARING, ROLLER, TAPE	2
24	PAOZZ	96906	MS51983-7	NUT WHEEL STUD, L.H	20
24	PAOZZ	19207	10938444-2	NUT, PLAIN, SINGLE BA WHEEL STUD, R.H	20
25	PAOZZ	96906	MS53068-1	NUT, CAP, DUAL WHEEL RIBBED SHOULDER BOLT, L.H	20
26	PAOZZ	96906	MS53068-2	NUT, CAP, DUAL WHEEL RIBBED SHOULDER BOLT, R.H	20

END OF FIGURE



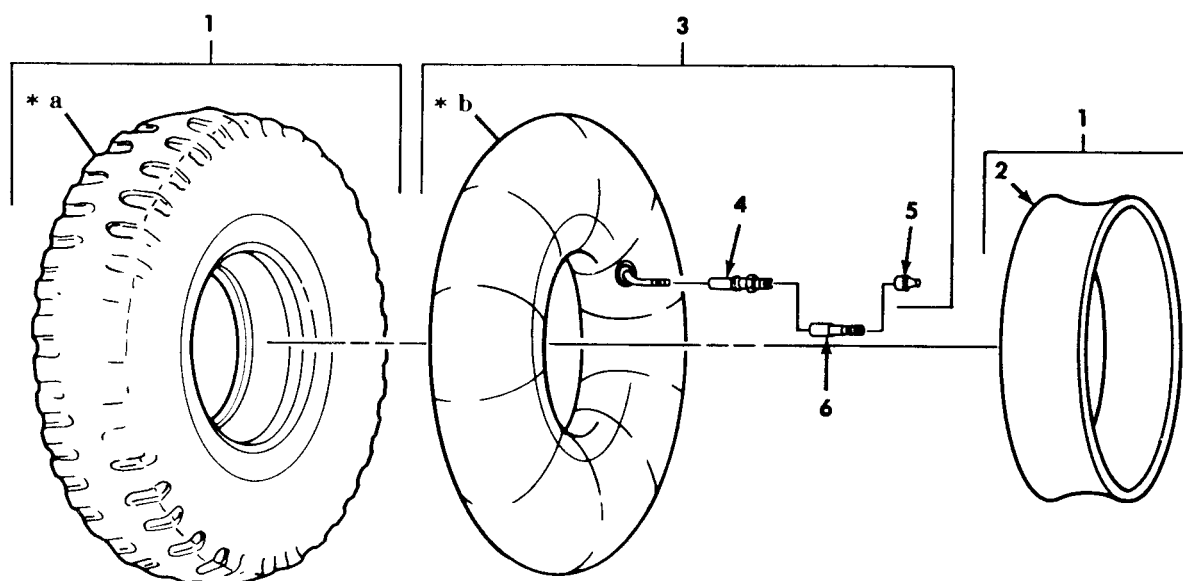

- \* a PART OF ITEM 1
- \* b PART OF ITEM 3

Figure 214. Tire and Tube Assembly.

## SECTION II TM9-2320-260-20P

(1) ITEM NO	(2) SMR CODE	(3) CAGEC	(4) PART NUMBER	(5) DESCRIPTION AND USABLE ON CODES(UOC)	(6) QTY
GROUP 1313 TIRES,TUBES,TIRE CHAINS					
FIG.214 TIRE AND TUBE ASSEMBLY					
1	PAOFH	81349	MIL-T-12459/CLDC /SA/1100-20/F/CC	TIRE,LPNEUMATIC SIZE 11.00X 20 12 PLY UOC:614,622,623,624,625,626,627,628, 629,630,631,632,633,634,635,637,638	11
1	PAOFH	81348	ZZ-T-381/GRP3/12 .00-20/G/TBMS	TIRE,PNEUMATIC SIZE 12.00 X 20 14 PLY UOC:636	9
1	PAOFH	81348	515100 4.00/F/TB CC	TIRE,PNEUMATIC SIZE 14.00 X 20 12 PLY UOC:620,621	11
1	PAOFH	73842	123-340-988	TIRE,PNEUMATIC FRONT AND SPARE, 12.00 X 20,16 PLY,TRUCK UOC:636	3
2	PAOZZ	19207	11662389-2	.FLAP,INNER TUBE,PNE	10
3	PAOOO	81348	11.00-20/TR78A/O N CENTER	INNER TUBE,PNEUMATI SIZE 11.00 X 20 UOC:614,622,623,624,625,626,627,628, 629,630,631,632,633,634,635,637,638	11
3	PAOOO	81348	ZZ-I-550E/GP2/14 .00-20/TR1791/OC	INNER TUBE,PNEUMATI SIZE 14.00X20 UOC:620,621	11
3	PAOOO	81348	ZZ-I-550E/GP2/12 .00-20/TR78A/OC	INNER TUBE,PNEUMATI SIZE 12.00 X 20 UOC:636	11
4	PAOZZ	96906	MS51374-1	.VALVE SPUD,PNEUMATI	1
5	PAOZZ	81348	TYIV/CL1/TRVC8	.CAP,PNEUMATIC VALVE	1
6	PAOZZ	18876	7610295	.VALVE EXTENSION,TIR	11

END OF FIGURE

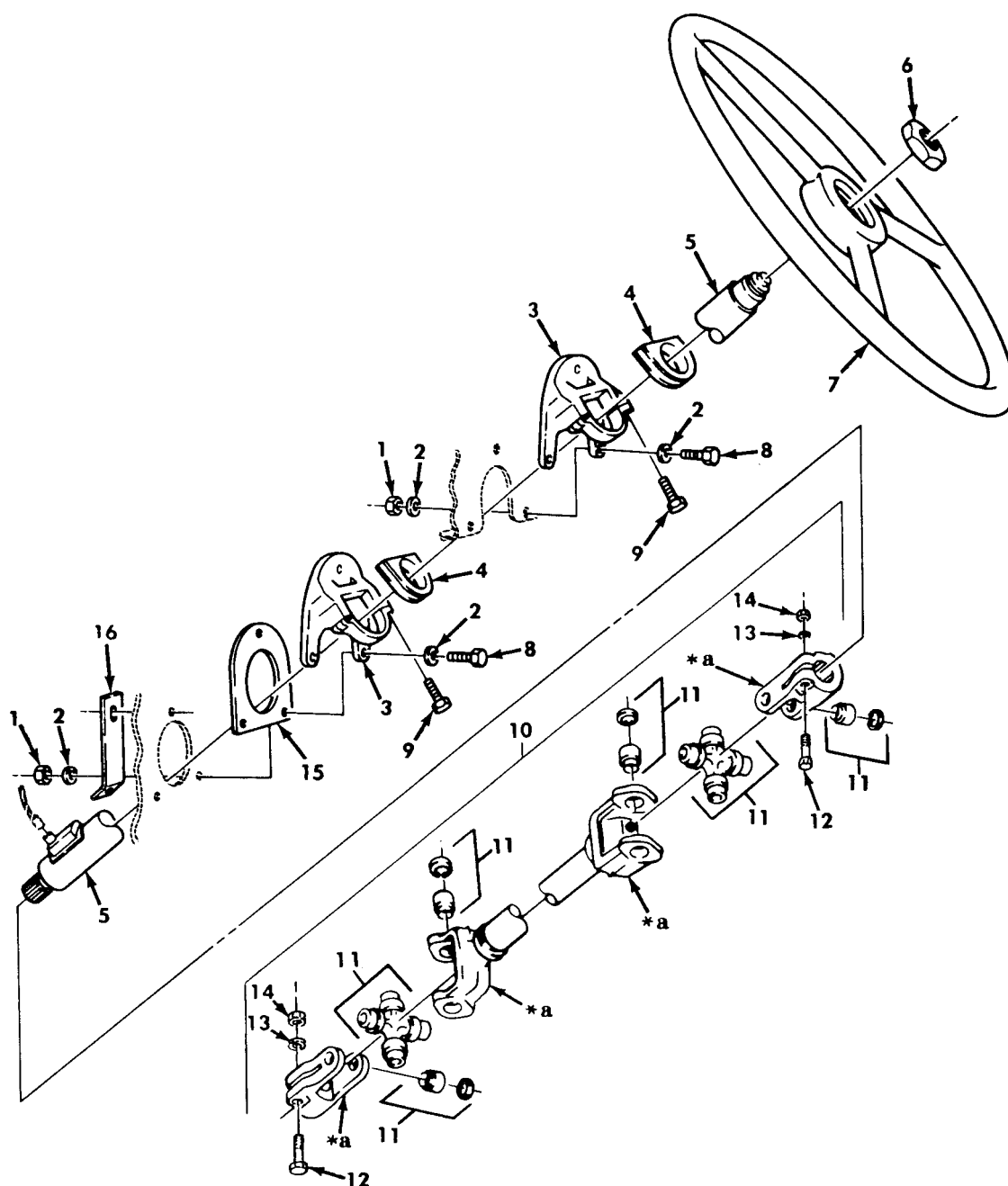

\* a PART OF ITEM 10

*Figure 215. Steering Column, Wheel, and Propeller Shaft.*



## SECTION II

TM9-2320-260-20P

(1) ITEM NO	(2) SMR CODE	(3) CAGEC	(4) PART NUMBER	(5) DESCRIPTION AND USABLE ON CODES(UOC)	(6) QTY
GROUP 14 STEERING					
1401 MECHANICAL STEERING GEAR ASSEMBLY					
FIG.215 STEERING COLUMN,WHEEL, AND PROPELLER SHAFT					
1	PAOZZ	96906	MS21045-5	NUT, SELF-LOCKING, HE	6
2	PAOZZ	96906	MS27183-13	WASHER, FLAT	11
3	PAOZZ	19207	7351016	SUPPORT, STEERING CO	2
4	PAOZZ	19207	7521480	BUSHING, NONMETALLIC	2
5	PAOZZ	19207	11664543-1	STEERING COLUMN, UPP	1
6	PAOZZ	19207	5167785	NUT, PLAIN, HEXAGON	1
7	PAOZZ	77915	79210	STEERING WHEEL	1
8	PAOZZ	96906	MS90726-36	SCREW, CAP, HEXAGON H	6
9	PAOZZ	19207	594119	SCREW, ASSEMBLED WAS	2
10	PAOOO	19207	11664542	PROPELLER SHAFT WIT	1
11	PFOZZ	70960	CPL6S-22	.PARTS KIT, UNIVERSAL	2
12	PAOZZ	96906	MS90727-66	.SCREW, CAP, HEXAGON H	2
13	PAOZZ	96906	MS35338-27	.WASHER, LOCK	2
14	PAOZZ	96906	MS51968-8	.NUT	2
15	PAOZZ	19207	11664537	GASKET PART OF KIT P/N 12300779	1
16	PFOZZ	19207	11648630	BRACKET, ANGLE	1

END OF FIGURE

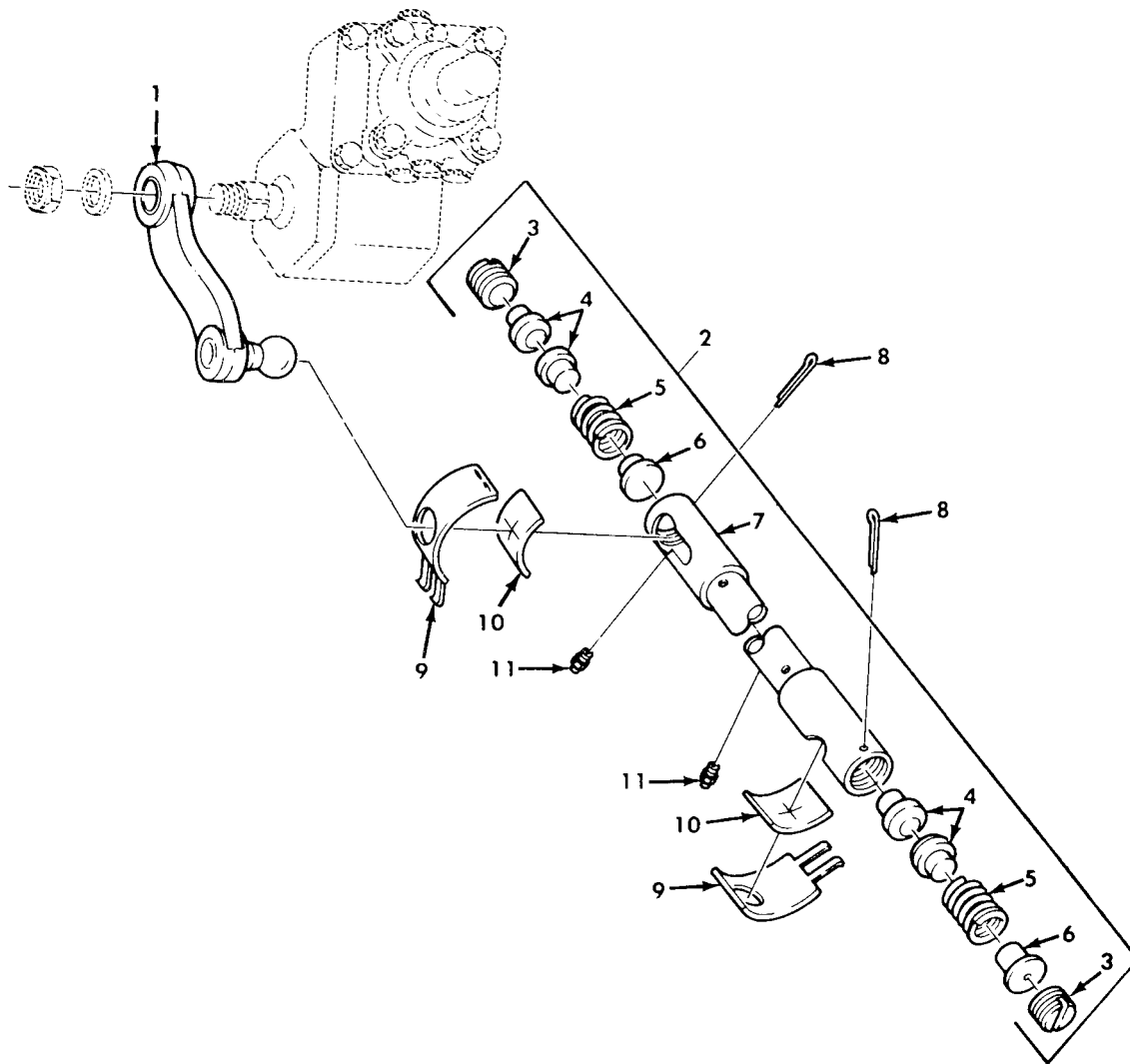
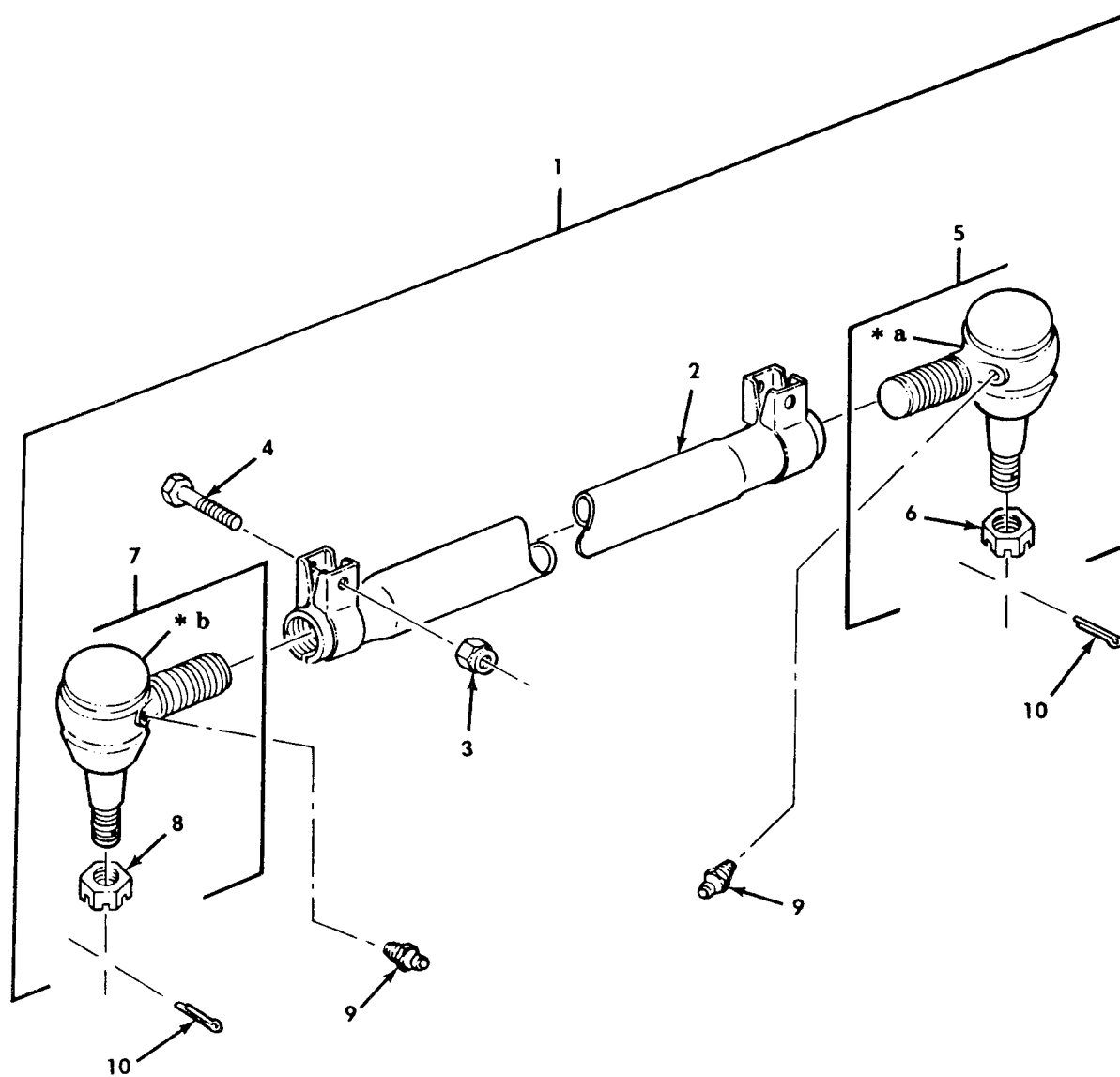

Figure 216. Drag Link and Pitman Arm Assembly.

## SECTION II

TM9-2320-260-20P

(1) ITEM NO	(2) SMR CODE	(3) CAGEC	(4) PART NUMBER	(5) DESCRIPTION AND USABLE ON CODES(UOC)	(6) QTY
GROUP 1401 MECHANICAL STEERING GEAR ASSEMBLY					
FIG.216 DRAG LINK AND PITMAN ARM ASSEMBLY					
1	PAOZZ	19207	11664538	ARM,STEERING GEAR	1
2	PFOOO	19207	11664551	DRAG LINK,STEERING	1
3	KFOZZ	72210	7034622	.PLUG PART OF KIT P/N 5703709	2
4	KFOZZ	19207	7034634	.SEAT PART OF KIT P/N 5703709	4
5	KFOZZ	19207	7034623	.SPRING PART OF KIT P/N 5703709	2
6	KFOZZ	19207	7034624	.RETAINER PART OF KIT P/N 5703709	2
UOC:631,632,633,634,635,636,637,638					
7	XAOZZ	19207	11664572	.DRAG,LINK	1
8	PAOZZ	96906	MS24665-627	PIN,CCTTER PART OF KIT P/N 5703709	2
9	PAOZZ	19207	7369959	SHIELD PART OF KIT P/N 5703709	2
10	PAOZZ	19207	7348896	FELT,MECHANICAL,PRE PART OF KIT P/N 5703709	2
11	PAOZZ	96906	MS15003-4	FITTING,LUBRICATION	2
END OF FIGURE					



- \* a PART OF ITEM 5
- \* b PART OF ITEM 7

Figure 217. Cross-Shaft and Tie Rod Assembly.

## SECTION II

TM9-2320-260-20P

(1) ITEM NO	(2) SMR CODE	(3) CAGEC	(4) PART NUMBER	(5) DESCRIPTION AND USABLE ON CODES(UOC)	(6) QTY
GROUP 1401 MECHANICAL STEERING GEAR ASSEMBLY					
FIG.217 CROSS-SHAFT AND TIE ROD ASSEMBLY					
1	PAOOO	78500	A-3102-Y-3431	TIE ROD,STEERING	1
2	XAOZZ	19207	12356831-1	.TUBE & CLAMP ASSEMB	1
3	PAOZZ	96906	MS51943-43	.NUT,SELF-LOCKING,HE	2
4	PAOZZ	96906	MS90728-168	.CREW,CAP,HEXAGON H	2
5	PAOZZ	78500	A-3144-V-438	.TIE ROD END,STEERIN	1
6	PAOZZ	19207	10938304-2	..NUT,PLAIN,SLOTTED,H LEFT HAND	1
7	PAOZZ	78500	A-3144-U-437	.TIE ROD END,STEERIN	1
8	PAOZZ	19207	10938304-2	..NUT,PLAIN,SLOTTED,H RIGHT HAND	1
9	PAOZZ	96906	MS15003-4	FITTING,LUBRICATION	2
10	PAOZZ	96904	MS24665-627	PIN, COTTER	2
END OF FIGURE					

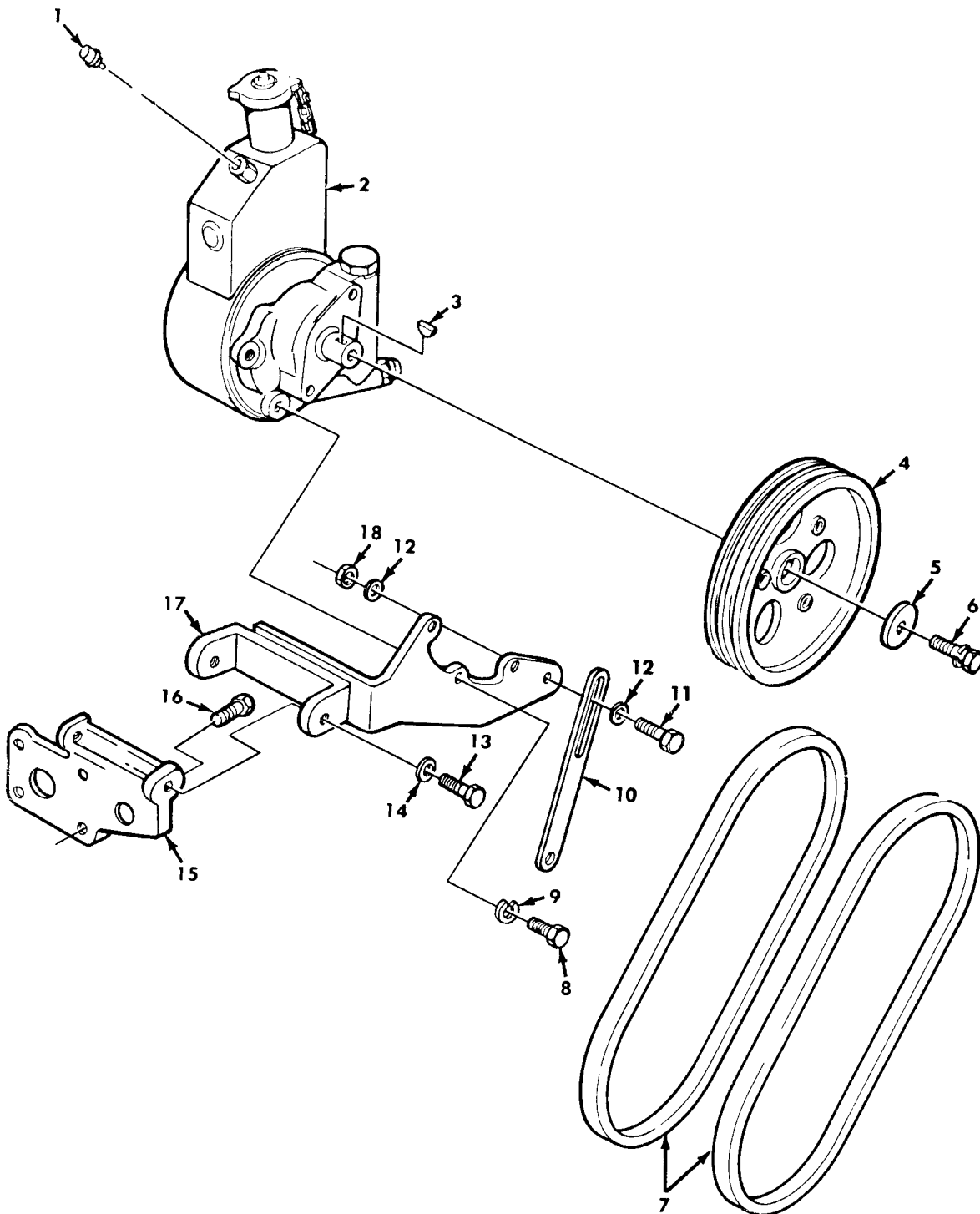

Figure 219. Power Steering Pump Assembly, Pulley Assembly, Belts, and Mounting Hardware.

## SECTION II

TM9-2320-260-20P

(1)	(2)	(3)	(4)	(5)	(6)
ITEM	SMR		PART		
NO	CODE	CAGEC	NUMBER	DESCRIPTION AND USABLE ON CODES(UOC)	QTY
GROUP 1410 HYDRAULIC PUMP OR FLUID MOTOR ASSEMBLY					
FIG.219 POWER STEERING PUMP ASSEMBLY,PULLEY ASSEMBLY, BELTS,AND MOUNTING HARDWARE					
1	PAOZZ	19207	11648558	BREATHER	1
2	PAOZZ	19207	12356786	PUMP,ROTARY	1
3	PAOZZ	96906	MS35756-6	KEY,WOODRUFF	1
4	PAOZZ	19207	11664244	PULLEY,GROOVE	1
5	PAOZZ	19207	11664241	WASHER,FLAT	1
6	PAOZZ	19207	11664243	BOLT,ASSEMBLED WASH	1
7	PAOZZ	96906	MS51066-47-2	BELTS,V,MATCHED SET	1
8	PAOZZ	96906	MS90727-64	SCREW,CAP,HEXAGON H	3
9	PAOZZ	96906	MS35338-46	WASHER,LCKK	3
10	PAOZZ	19207	11664549	ARM,ADJUSTING,POWER	1
11	PAOZZ	96906	MS90727-63	SCREW,CAP,HEXAGON H	1
12	PAOZZ	96906	MS27183-15	WASHER,FLAT	5
13	PAOZZ	96906	MS90727-87	CREW,CAP,HEXAGON H	2
14	PAOZZ	96906	MS35338-47	WASHER,LCKK	2
15	PAOZZ	15434	127459	BRACKET,ACCESSORY,D	1
16	PAOZZ	15434	3010596	SCREW,ASSEMBLED WAS	4
17	PAOZZ	19207	11664675	BRACKET ASSEMBLY,PC	1
18	PAOZZ	96906	MS21045-6	NUT,SELF-LOCKING,HE	1

END OF FIGURE

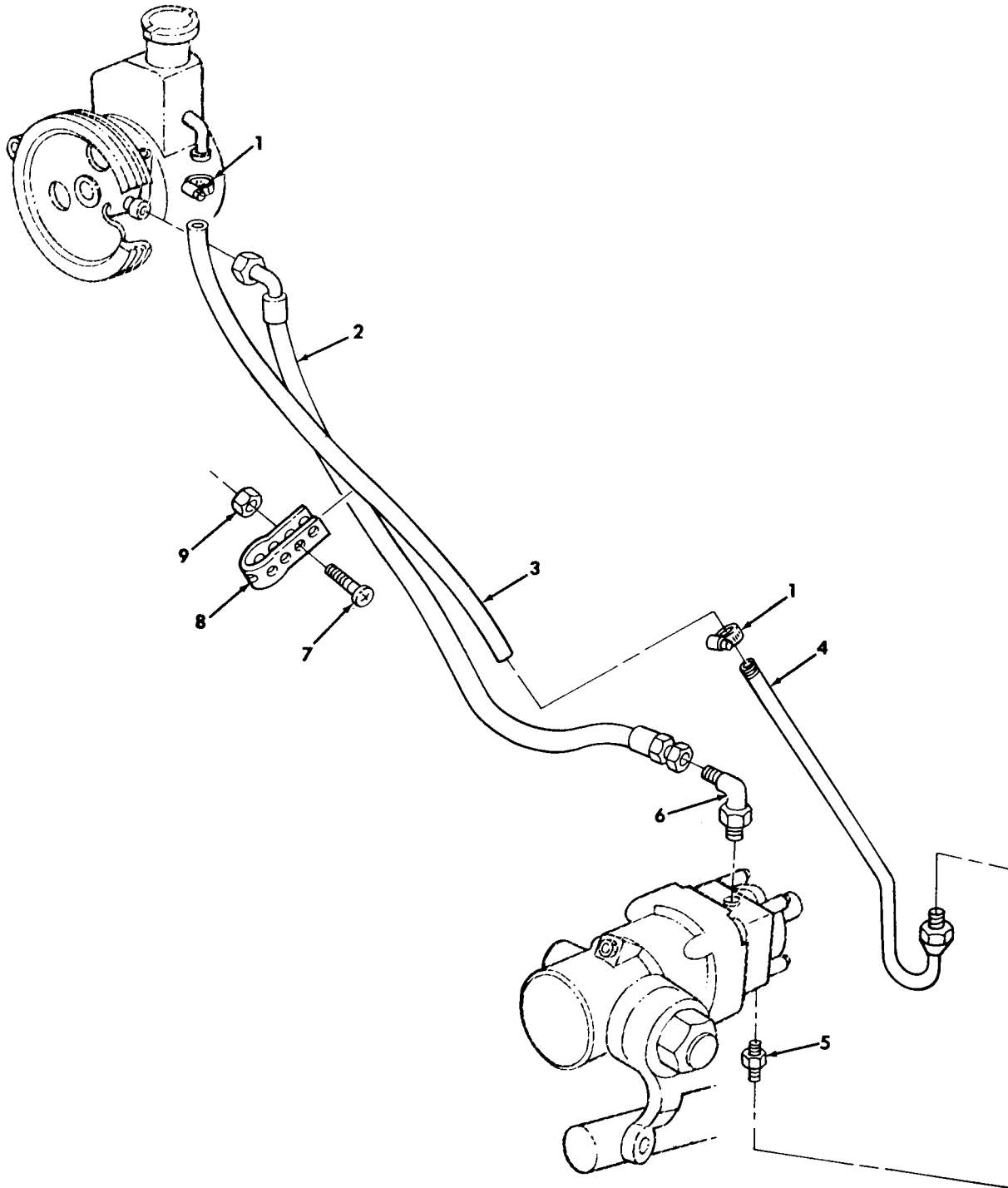

Figure 220. Hydraulic Lines and Fittings, Power Steering Pump to Steering Gear.



## SECTION II

TM9-2320-260-20P

(1) ITEM NO	(2) SMR CODE	(3) CAGEC	(4) PART NUMBER	(5) DESCRIPTION AND USABLE ON CODES(UOC)	(6) QTY
GROUP 1411 HOSES,LINES,AND FITTINGS					
FIG.220 HYDRAULIC LINES AND FITTINGS,POWER STEERING PUMP TO STEERING GEAR					
1	PAOZZ	19207	11608950-2	CLAMP,HOSE	2
2	PAOZZ	19207	11664558	HOSE ASSEMBLY,NONME	1
3	MOOZZ	01276	2565-8	HOSE,NONMETALLIC MAKE FROM HOSE,P/ N 10862173	1
4	PAOZZ	19207	11648500	TUBE ASSEMBLY,METAL	1
5	PAOZZ	70434	8BCO	ADAPTER,STRAIGHT,TU	1
6	PAOZZ	19207	11664720	ELBOW,TUBE TC BOSS	1
7	PAOZZ	96906	MS35207-279	SCREW,MACHINE	1
8	PAOZZ	19207	8724501	STRAP,TIEDOWN,ELECT	1
9	PAOZZ	96906	MS51968-2	NUT,PLAIN,HEXAGON	1
END OF FIGURE					

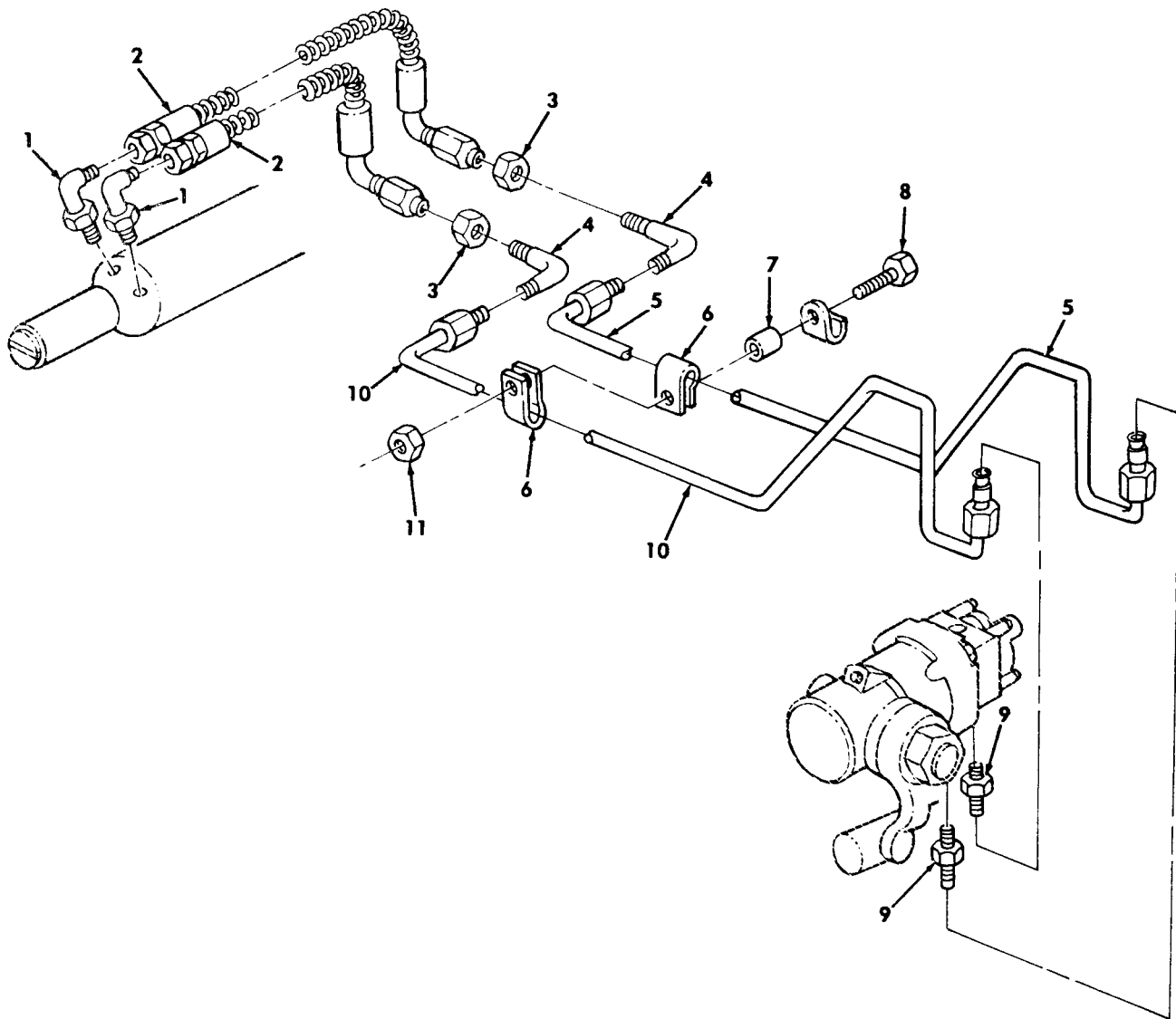
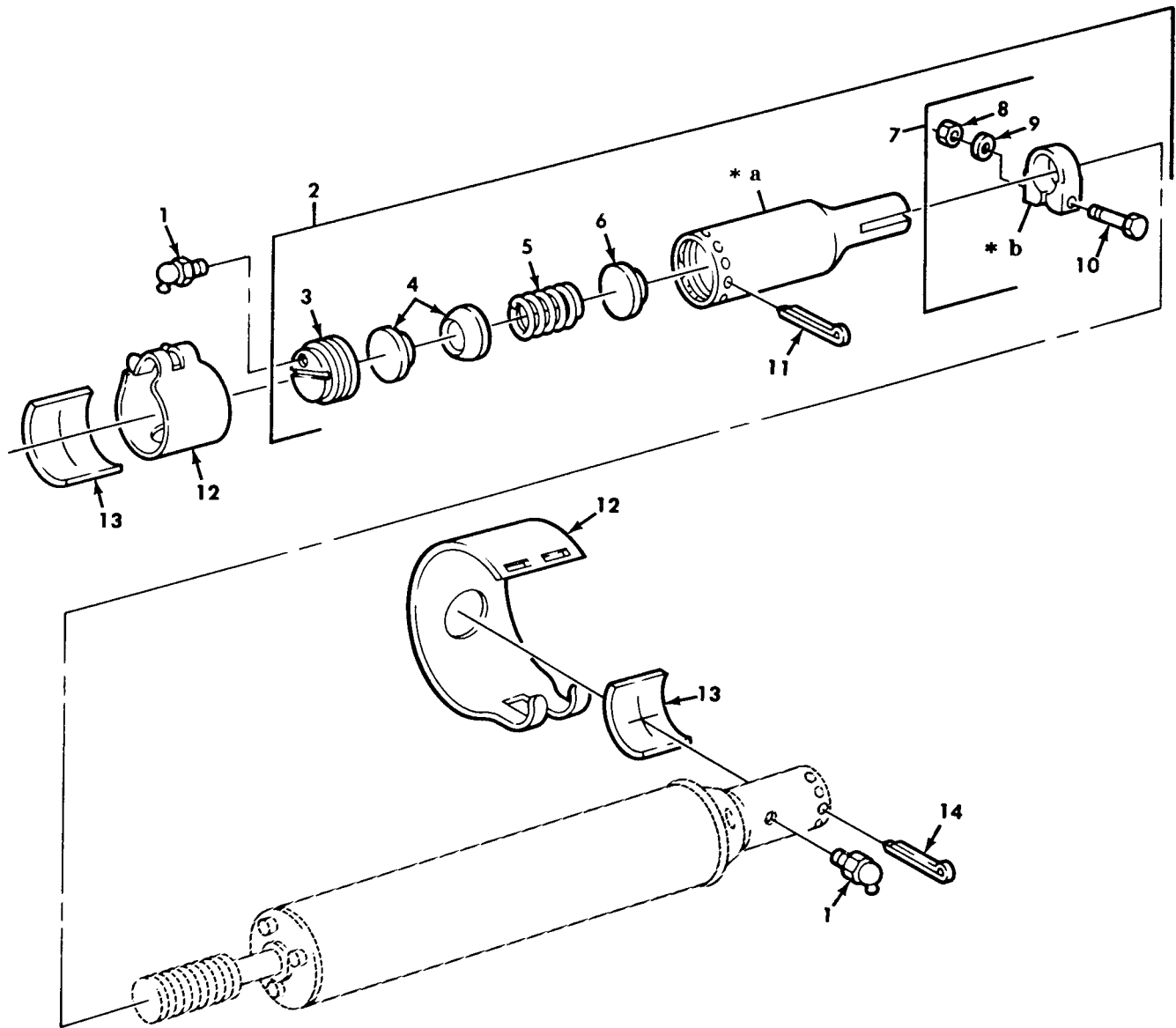

Figure 221. Hydraulic Lines and Fittings, Steering Cylinder to Steering Gear.

(1)	(2)	(3)	(4)	(5)	(6)
ITEM	SMR		PART		
NO	CODE	CAGEC	NUMBER	DESCRIPTION AND USABLE ON CODES(UOC)	QTY
GROUP 1411 HOSES,LINES,AND FITTINGS					
FIG.221 HYDRAULIC LINES AND FITTINGS,STEERING CYLINDER TO STEERING GEAR					
1	PAOZZ	96906	MS51527A6	ELBOW,TUBE TC BOSS	2
2	PAOZZ	19207	11664560	HOSE ASSEMBLY,NONME	2
3	PAOZZ	96906	MS35691-45	NUT,PLAIN,HEXAGON	2
4	PAOZZ	96906	MS24394-6	ELBOW,TUBE	2
5	PAOZZ	19207	11664607	TUBE ASSEMBLY,METAL	1
6	PAOZZ	81348	CMDX2-3PT573036	CLAMP,LOOP	4
7	PAOZZ	19207	10883319	SPACER,SLEEVE	2
8	PAOZZ	96906	MS90727-12	SCREW,CAP,HEXAGON H	2
9	PAOZZ	19207	11648493	ADAPTER,STRAIGHT,TU	2
10	PAOZZ	19207	11664606	TUBE ASSEMBLY,METAL	1
11	PAOZZ	96906	MS51943-32	NUT,SELF-LOCKING,HE	2
END OF FIGURE					



- \* a PART OF ITEM 2
- \* b PART OF ITEM 7

Figure 222. Tie Rod End and Steering Cylinder Assembly.

## SECTION II

TM9-2320-260-20P

(1) ITEM NO	(2) SMR CODE	(3) CAGEC	(4) PART NUMBER	(5) DESCRIPTION AND USABLE ON CODES(UOC)	(6) QTY
GROUP 1412 HYDRAULIC OR AIR CYLINDERS					
FIG.222 TIE ROD END AND STEERING CYLINDER ASSEMBLY					
1	PAOZZ	96906	MS15003-4	FITTING,LUBRICATION	2
2	PAOOO	19207	11664541	TIE ROD END,STEERIN	1
3	PAOZZ	72210	S-133540	.PLUG,ADJUSTING,BALL	1
4	PAOZZ	72210	S-13227	.SEAT,VALVE	2
5	PAOZZ	34623	630754	.SPRING,HELICAL,COMP	1
6	XAOZZ	72210	S13353	.BACK UP RING	1
7	PAOZZ	72210	S15079H	.CLAMP,LOOP	1
8	PROZZ	72210	S-4282	.NUT,PLAIN,HEXAGON	2
9	PAOZZ	96906	MS35338-48	.WASHER,LOCK	2
10	PAOZZ	72210	S14955T	.SCREW,CAP,HEXAGON H	2
11	PAOZZ	96906	MS24665-362	.PIN,COTTER	1
12	PAOZZ	19207	11664287	COVER,ACCESS	2
13	PAOZZ	19207	11664286	FELT,MECHANICAL,PRE	2
14	PAOZZ	96906	MS24665-362	PIN,COTTER	1

END OF FIGURE

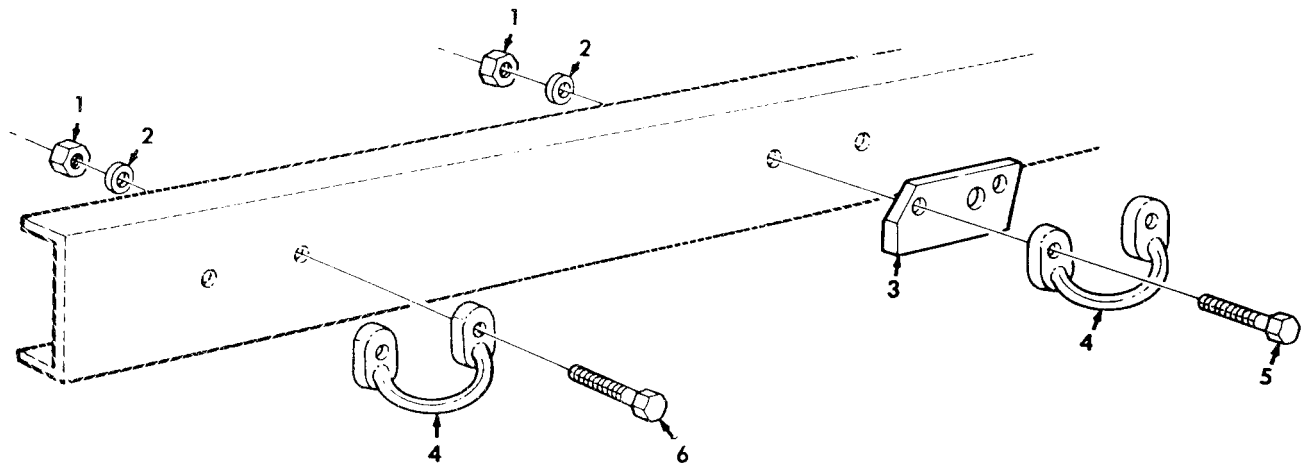

Figure 232. Vehicle Tiedown.

## SECTION II

TM9-2320-260-20P

(1) ITEM NO	(2) SMR CODE	(3) CAGEC	(4) PART NUMBER	(5) DESCRIPTION AND USABLE ON CODES(UOC)	(6) QTY
GROUP 1501 FRAME ASSEMBLY					
FIG. 232 VEHICLE TIEDOWN					
1	PAOZZ	96906	MS51943-40	NUT,SELF-LOCKING,HE UOC:614,623,624,625,626,627,633,634, 635,636,637,638	32
1	PAOZZ	96906	MS51943-40	NUT,SELF-LOCKING,HE UOC:622	28
1	PAOZZ	96906	MS51943-40	NUT,SELF-LOCKING,HE UOC:621,628,630,631,632	40
2	PAOZZ	19207	10872159	WASHER,FLAT UOC:614,623,624,625,626,627,633,634, 635,636,637,638	32
2	PAOZZ	19207	10872159	WASHER,FLAT UOC:622	28
2	PAOZZ	19207	10872159	WASHER,FLAT UOC:621,628,629,630,631,632	40
3	PAOZZ	19207	12356901	SPACER,PLATE UOC:614,623,624,625,626,627,633,634, 635,636,637,638	4
3	PAOZZ	19207	12356901	SPACER,PLATE UOC:621,628,629,630,631,632	2
4	PBOZZ	19207	12301265	LOOP,STRAP FASTENER UOC:614,623,624,625,626,627,633,634, 635,636,637,638	16
4	PBOZZ	19207	12301265	LOOP,STRAP FASTENER UOC:622	14
4	PBOZZ	19207	12301265	LOOP,STRAP FASTENER UOC:621,628,629,630,631,632	20
5	PAOZZ	96906	MS90727-117	SCREW,CAP,HEXAGON H UOC:621,628,629,630,631,632	4
5	PAOZZ	96906	MS90727-117	SCREW,CAP,HEXAGON H UOC:614,622,623,624,625,626,627,633, 634,635,636,637,638	4
6	PAOZZ	96906	MS90727-116	SCREW,CAP,HEXAGON H UOC:614,623,624,625,626,627,633,634, 635,636,637,638	24
6	PAOZZ	96906	MS90727-116	SCREW,CAP,HEXAGON H UOC:622	24
6	PAOZZ	96906	MS90727-116	SCREW,CAP,HEXAGON H UOC:621,628,629,630,631,632	36

END OF FIGURE

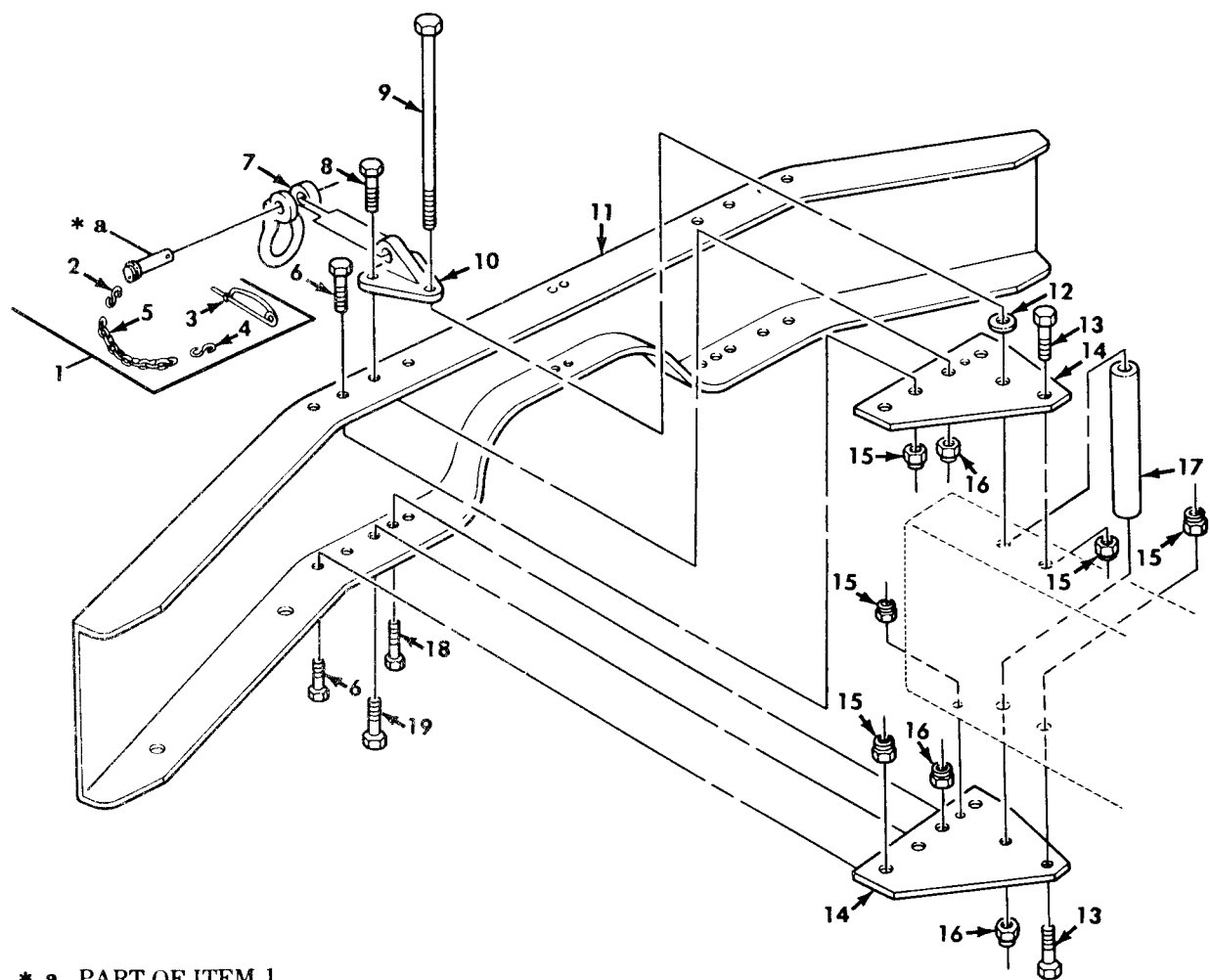

\* a PART OF ITEM 1

Figure 233. Front Bumper, Lifting Shackle, Step, and Mounting Hardware.



## SECTION II

TM9-2320-260-20P

(1) ITEM NO	(2) SMR CODE	(3) CAGEC	(4) PART NUMBER	(5) DESCRIPTION AND USABLE ON CODES(UOC)	(6) QTY
GROUP 1501 ASSEMBLY					
FIG. 233 FRONTBUMPER,LIFTING SHACKLE,STEP,AND MOUNTING HARDWARE					
1	PAOZZ	19207	12375352	CHAIN ASSEMBLY,SING	2
2	PAOZZ	96906	MS87006-41	.HOOK,CHAIN,S	1
3	PAOZZ	19207	7418971	.PIN,RETAINING	1
4	PAOZZ	96906	MS87006-33	.HOOK,CHAINS,S	1
5	MOOZZ	80244	42-C-15120-205	.CHAIN MAKE FROM CHAIN,P/N 819906	1
6	PAOZZ	96906	MS90727-111	SCREW,CAP,HEXAGON H	8
7	PAOZZ	19207	12301040	SHACKLE,STIRRUP	2
8	PAOZZ	96906	MS90727-164	SCREW,CAP,HEXAGON H	4
9	PAOZZ	19207	10883119	SCREW,CAP,HEXAGON H UOC:614,620,621,623,624,625,626,627, 628,629,630,631,632,633,634,635,636, 637,638	2
9	PAOZZ	19207	10883118	SCREW,CAP,HEXAGON H UOC:622	2
10	PAOZZ	19207	12368440	BRACKET,T	2
11	PAOZZ	19207	7376203	BUMPER,VEHICULAR	1
12	PFOZZ	19207	5214534	WASHER,FLAT	2
13	PAOZZ	96906	MS90726-113	SCREW,CAP,HEXAGON H UOC:622	2
13	PAOZZ	96906	MS90726-113	SCREW,CAP,HEXAGON H UOC:614,620,621,623,625,628,633,634, 636,637	4
13	PAOZZ	96906	MS90727-111	SCREW,CAP,HEXAGON H UOC:624,626,627,629,630,631,632,635, 638	4
14	PFOZZ	19207	10883113	PLATE,VEHICLE BUMPE	4
15	PAOZZ	96906	MS21045-8	NUT,SELF-LOCKING,HE UOC:614,620,621,623,624,625,626,627, 628,629,630,631,632,633,634,635,636, 637,638	16
15	PAOZZ	96906	MS21045-8	NUT,SELF-LOCKING,HE UOC:622	12
16	PAOZZ	96906	MS21045-10	NUT,SELF-LOCKING,HE	10
17	PAOZZ	19207	7409524	PIPE,METALLIC	2
18	PAOZZ	96906	MS90726-113	SCREW,CAP,HEXAGON H PART OF KIT P/N 12300799	2
19	PAOZZ	96906	MS90727-162	SCREW,CAP,HEXAGON H	4
END OF FIGURE					

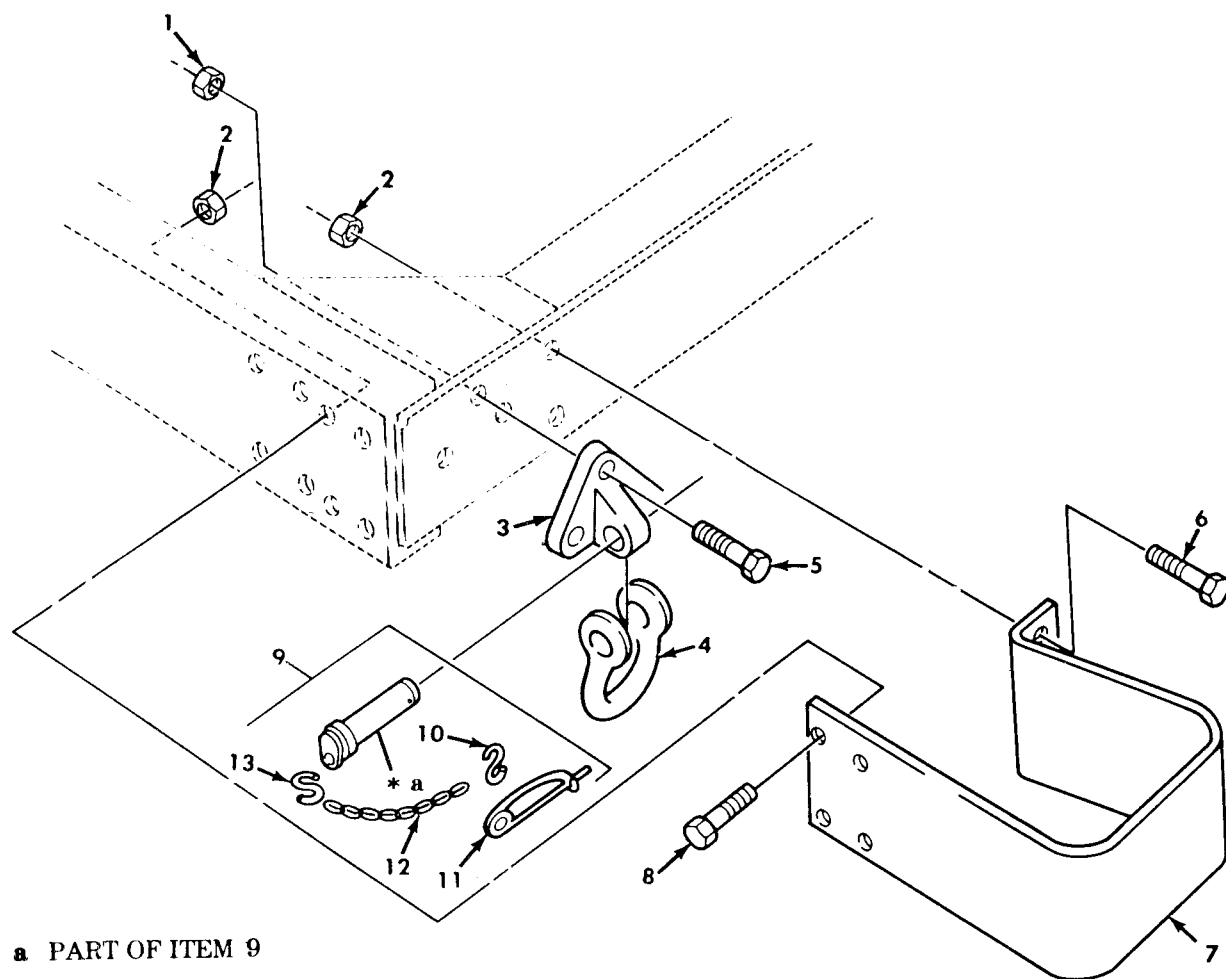

\* a PART OF ITEM 9

Figure 234. Rear Bumperette and Shackle Assembly.

## SECTION II

TM9-2320-260-20P

(1) ITEM NO	(2) SMR CODE	(3) CAGEC	(4) PART NUMBER	(5) DESCRIPTION AND USABLE ON CODES(UOC)	(6) QTY
GROUP 1501 FRAME ASSEMBLY					
FIG. 234 REAR BUMPERETTE AND SHACKLE ASSEMBLY					
1	PAOZZ	96906	MS21045-10	NUT,SELF-LOCKING,HE	6
2	PAOZZ	96906	MS21045-8	NUT,SELF-LOCKING,HE	8
				UOC:620,621,630,631,632	
2	PAOZZ	96906	MS21045-8	NUT,SELF-LOCKING,HE	12
				UOC:614,623,624,625,626,628,629,637,638	
3	PAOZZ	19207	12368440	BRACKET,T	2
4	PAOZZ	19207	12368441	SHACKLE	2
5	PAOZZ	96906	MS90727-163	SCREW,CAP,HEXAGON H	6
6	PAOZZ	96906	MS90726-113	SCREW,CAP,HEXAGON H	8
				UOC:614,623,624,625,626,628,629,637,638	
6	PAOZZ	96906	MS90726-113	SCREW,CAP,HEXAGON H	4
				UOC:620,621,630,631,632	
7	PFOZZ	19207	8333329	BUMPER,VEHICULAR	2
8	PAOZZ	96906	MS90727-114	SCREW,CAP,HEXAGON H	4
9	PAOZZ	19207	12375352	CHAIN ASSEMBLY,SING	2
10	PAOZZ	96906	MS87006-33	.HOOK,CHAIN,S	1
11	PAOZZ	19207	7418971	.PIN,RETAINING	1
12	MOOZZ	80244	42-C-15120-205	.CHAIN MAKE FROM CHAIN, P/N 819906	1
13	PAOZZ	96906	MS87006-13	.HOOK, CRANE, S	1

END OF FIGURE

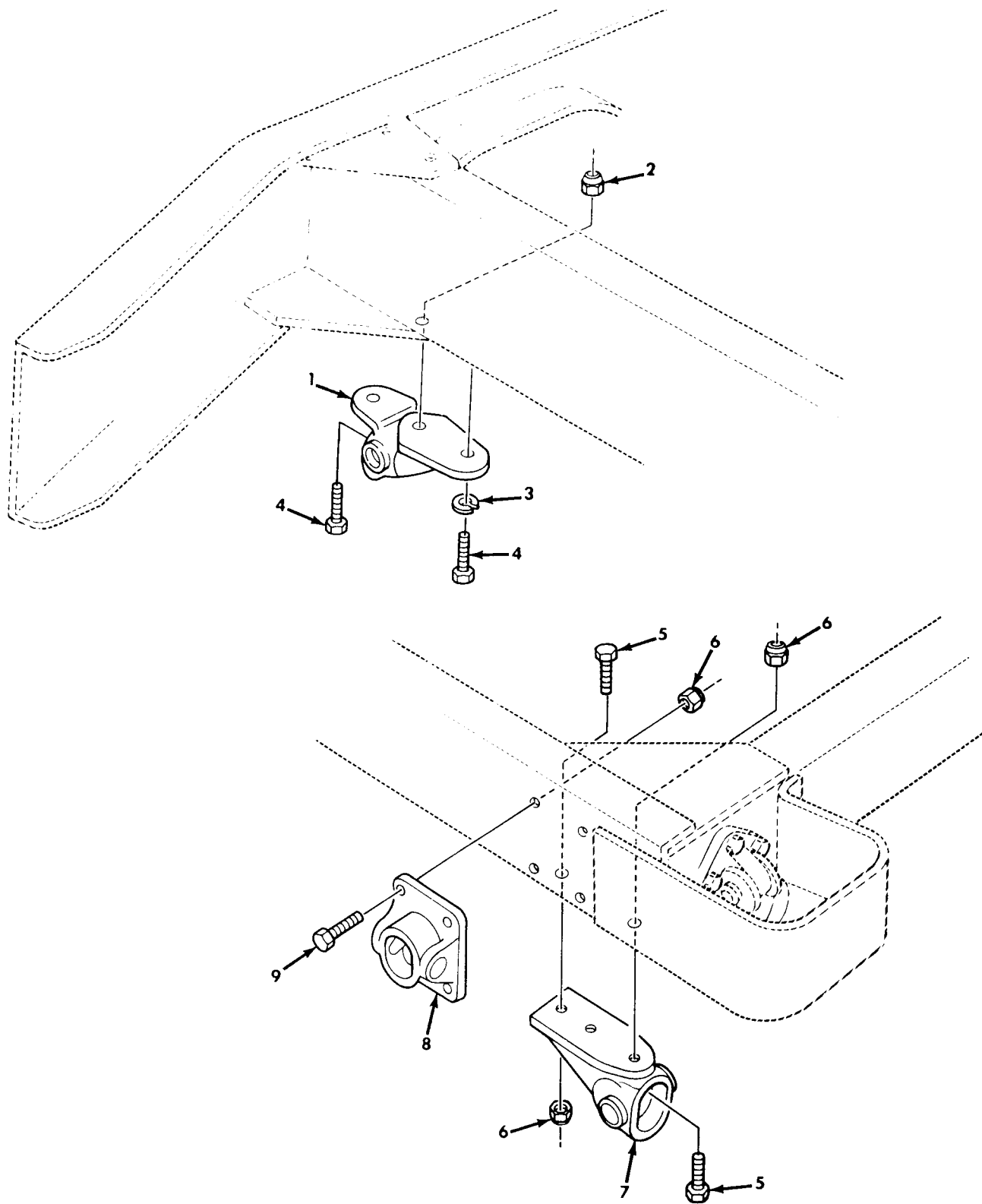

Figure 235. Front and Rear Field Chock Anchors.

## SECTION II

TM9-2320-260-20P

(1) ITEM NO	(2) SMR CODE	(3) CAGEC	(4) PART NUMBER	(5) DESCRIPTION AND USABLE ON CODES(UOC)	(6) QTY
GROUP 1501 FRAME ASSEMBLY					
FIG. 235 FRONT AND REAR FIELD CHOCK ANCHORS					
1	PAOZZ	19207	10883116	BRACKET,FRAME FRONT UOC:622	2
2	PAOZZ	96906	MS21045-8	NUT,SELF-LOCKING,HE UOC:622	2
3	PAOZZ	96906	MS35338-48	WASHER,LCKK UOC:622	2
4	PAOZZ	96906	MS90727-114	SCREW,CAP,HEXAGON H UOC:622	4
5	PAOZZ	96906	MS90727-164	SCREW,CAP,HEXAGON H UOC:622	6
6	PAOZZ	96906	MS21045-10	NUT,SELF-LOCKING,HE UOC:622	14
7	PFOZZ	19207	10883114	ANCHOR PLATE UOC:622	2
8	PFOZZ	19207	10883115	BRACKET,MOUNTING UOC:622	2
9	PAOZZ	96906	MS90727-163	SCREW,CAP,HEXAGON H UOC:622	8
END OF FIGURE					

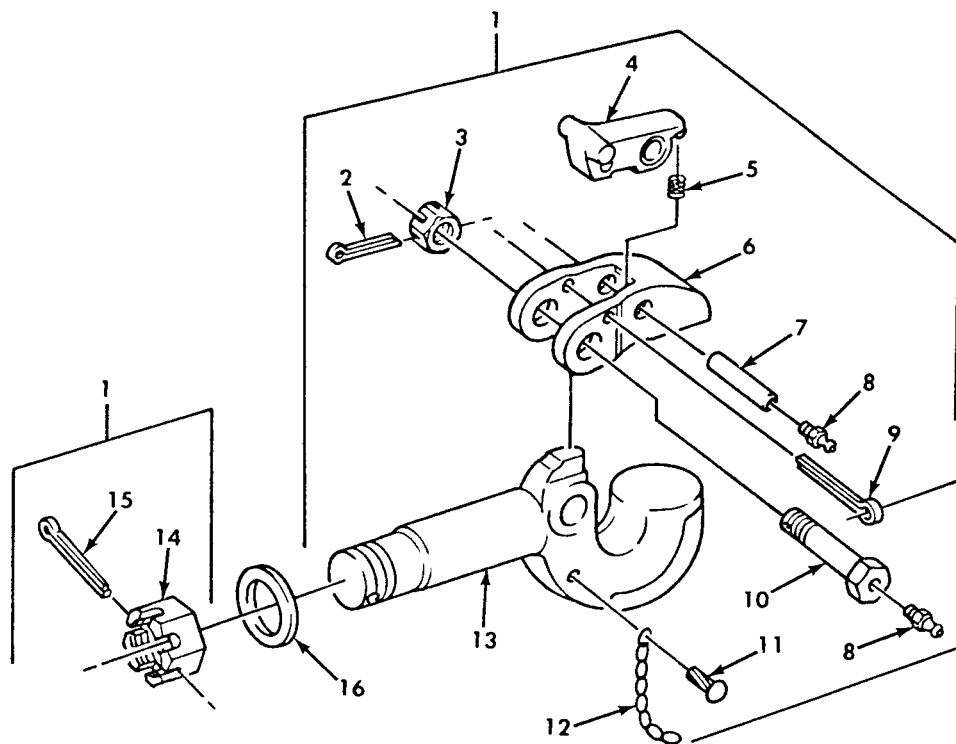

Figure 236. Pintle Hook Assembly.

## SECTION II TM9-2320-260-20P

(1) ITEM NO	(2) SMR CODE	(3) CAGEC	(4) PART NUMBER	(5) DESCRIPTION AND USABLE ON CODES(UOC)	(6) QTY
GROUP 1503 PINTLES AND TOWING ATTACHMENTS					
FIG. 236 PINTLE HOOK ASSEMBLY					
1	PAOOO	19207	8710630	PINTLE ASSEMBLY,TOW UOC:614,620,622,623,624,625,626,627, 628,629,630,631,632,633,634,635,636, 637,638	1
2	PAOZZ	96906	MS24665-359	.PIN, COTTER UOC:614,620,622,623,624,625,626,627, 628,629,630,631,632,633,634,635,636, 637,638	1
3	PAOZZ	96906	MS35692-1624	.NUT,PLAIN,SLOTTED,H UOC:614,620,622,623,624,625,626,627, 628,629,630,631,632,633,634,635,636, 637,638	1
4	PAOZZ	19207	7714880	.LATCH,PINTLE HOOK UOC:614,620,622,623,624,625,626,627, 628,629,630,631,632,633,634,635,636, 637,638	1
5	PAOZZ	9207	7044253	.SPRING,HELICAL,COMP UOC:614,620,622,623,624,625,626,627, 628,629,630,631,632,633,634,635,636, 637,638	1
6	PAOZZ	19207	8710627	.LATCH,PINTLE HOOK UOC:614,620,622,623,624,625,626,627, 628,629,630,631,632,633,634,635,636, 637,638	1
7	PAOZZ	19207	8710629	.SHAFT,STRAIGHT UOC:614,620,622,623,624,625,626,627, 628,629,630,631,632,633,634,635,636, 637,638	1
8	PAOZZ	96906	MS15001-1	.FITTING,LUBRICATION UOC:614,620,622,623,624,625,626,627, 628,629,630,631,632,633,634,635,636 637,638	2
9	PAOZZ	96906	MS24665-631	.PIN,COTTER UOC:614,620,622,623,624,625,626,627, 628,629,630,631,632,633,634,635,636, 637,638	1
10	PAOZZ	19207	8710628	.BOLT,FLUID PASSAGE UOC:614,620,622,623,624,625,626,627, 628,629,630,631,632,633,634,635,636, 637,638	1
11	PAOZZ	96906	MS21318-47	.SCREW,DRIVE UOC:614,620,622,623,624,625,626,627, 628,629,630,631,632,633,634,635,636, 637,638	1
12	MOOZZ	18876	819906-6	.CHAIN,WELDLESS MAKE FROM CHAIN,P/ N 819906 UOC:614,620,622,623,624,625,626,627,	1

## SECTION II

TM9-2320-260-20P

(1) ITEM NO	(2) SMR CODE	(3) CAGEC	(4) PART NUMBER	(5) DESCRIPTION AND USABLE ON CODES(UOC)	(6) QTY
13	PAOZZ	19207	8710626	628,629,630,631,632,633,634,635,636, 637,638 .HOOK,PINTLE UOC:614,620,622,623,624,625,626,627, 628,629,630K,631,632,633,634,635,636, 637,638	1
14	PAOZZ	19207	7714911	.NUT,PLAIN,SLOTTED,H UOC:614,620,622,623,624,625,626,627, 628,629,630,631,632,633,634,635,636, 637,638	1
15	PAOZZ	46717	L6451-101	.PIN,COTTER UOC:614,620,622,623,624,625,626,627, 628,629,630,631,632,633,634,635,636, 637,638	1
16	PAOZZ	19207	7764909	WASHER,FLAT UOC:614,620,622,623,624,625,626,627, 628,629,630,631,632,633,634,635,636, 637,638	1

END OF FIGURE





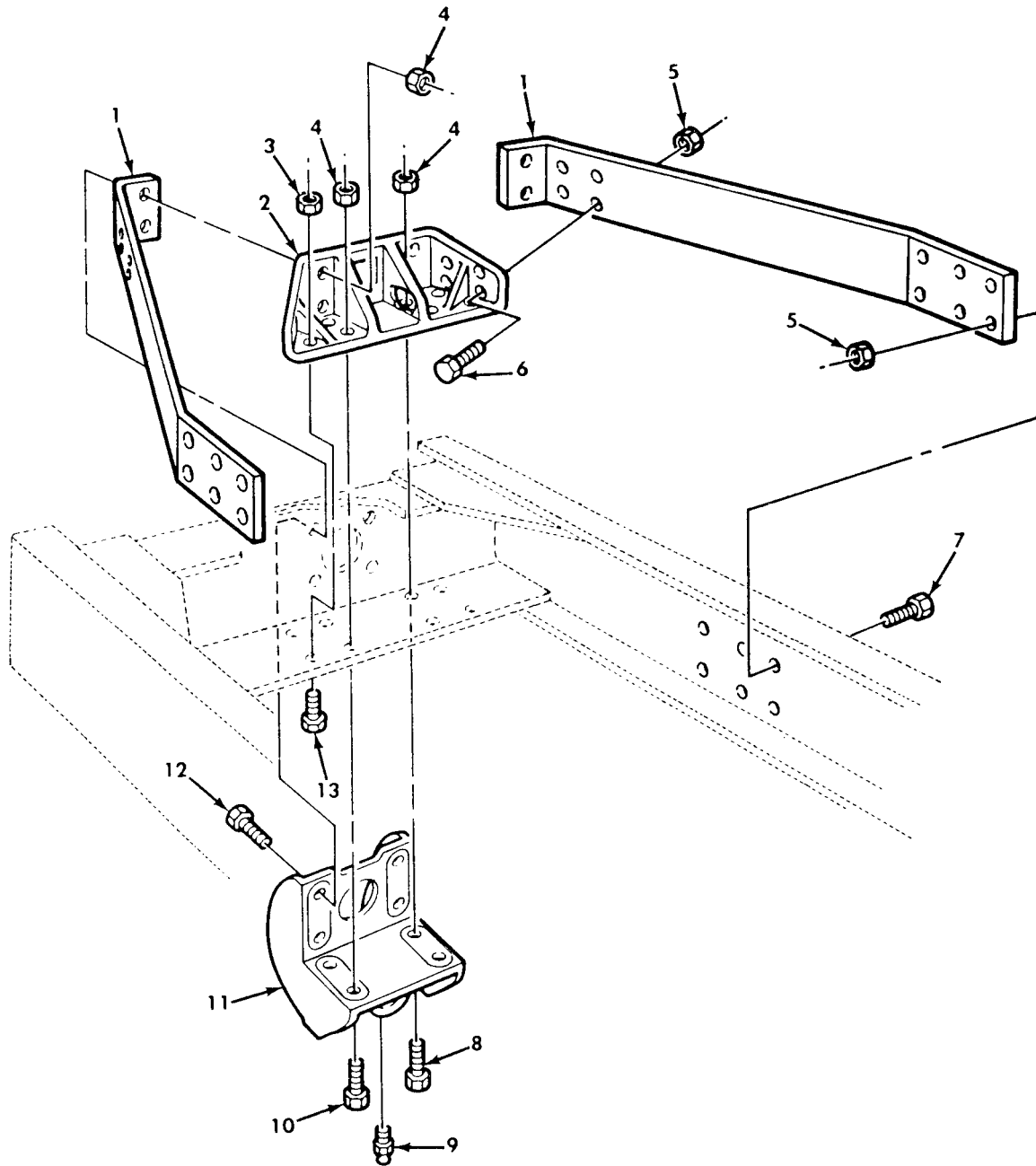

Figure 237. Towing Pintle Mounting Brackets.

## SECTION II

TM9-2320-260-20P

(1) ITEM NO	(2) SMR CODE	(3) CAGEC	(4) PART NUMBER	(5) DESCRIPTION AND USABLE ON CODES(UOC)	(6) QTY
GROUP 1503 PINTLES AND TOWING ATTACHMENTS					
FIG. 237 TOWING PINTLE MOUNTING BRACKETS					
1	PAOZZ	19207	8330743	BRACE,PINTLE HOOK UOC:614,620,622,623,624,625,626,628, 629,630,631,632,637,638	2
2	PFOZZ	19207	8331200	BRACKET,PINTLE UOC:614,620,622,623,624,625,626,628, 629,630,631,632,637,638	1
3	PAOZZ	96906	MS21045-10	NUT,SELF-LOCKING,HE UOC:614,620,622,623,624,625,626,628, 629,630,631,632,637,638	4
4	PAOZZ	96906	MS21045-12	NUT,SELF-LOCKING,HE UOC:614,620,622,623,624,625,626,628, 629,630,631,632,637,638	8
5	PAOZZ	96906	MS21045-8	NUT,SELF-LOCKING,HE UOC:614,620,622,623,624,625,626,628, 629,630,631,632,637,638	12
6	PAOZZ	96906	MS90727-114	SCREW,CAP,HEXAGON H UOC:614,620,622,623,624,625,626,628, 629,630,631,632,637,638	4
7	PAOZZ	96906	MS90726-113	SCREW,CAP,HEXAGON H UOC:614,620,622,623,624,625,626,630, 631,632,637,638	8
7	PAOZZ	96906	MS90726-115	SCREW,CAP,HEXAGON H UOC:628,629	8
8	PAOZZ	96906	MS90727-190	SCREW,CAP,HEXAGON H UOC:614,620,622,623,624,625,626,628, 629,630,631,632,637,638	2
9	PAOZZ	96906	MS15001-1	FITTING,LUBRICATION UOC:614,620,622,623,624,625,626,628, 629,630,631,632,637,638	1
10	PAOZZ	96906	MS90727-189	SCREW,CAP,HEXAGON H UOC:614,620,622,623,624,625,626,628, 629,630,631,632,637,638	2
11	PAOZZ	19207	8330742	BRACKET,PINTLE HOOK UOC:614,620,622,623,624,625,626,628, 629,630,631,632,637,638	1
12	PAOZZ	96906	MS90727-191	SCREW,CAP,HEXAGON H UOC:614,620,622,623,624,625,626,628, 629,630,631,632,637,638	4
13	PAOZZ	96906	MS90727-163	SCREW,CAP,HEXAGON H UOC:614,620,622,623,624,625,626,628, 629,630,631,632,637,638	4

END OF FIGURE

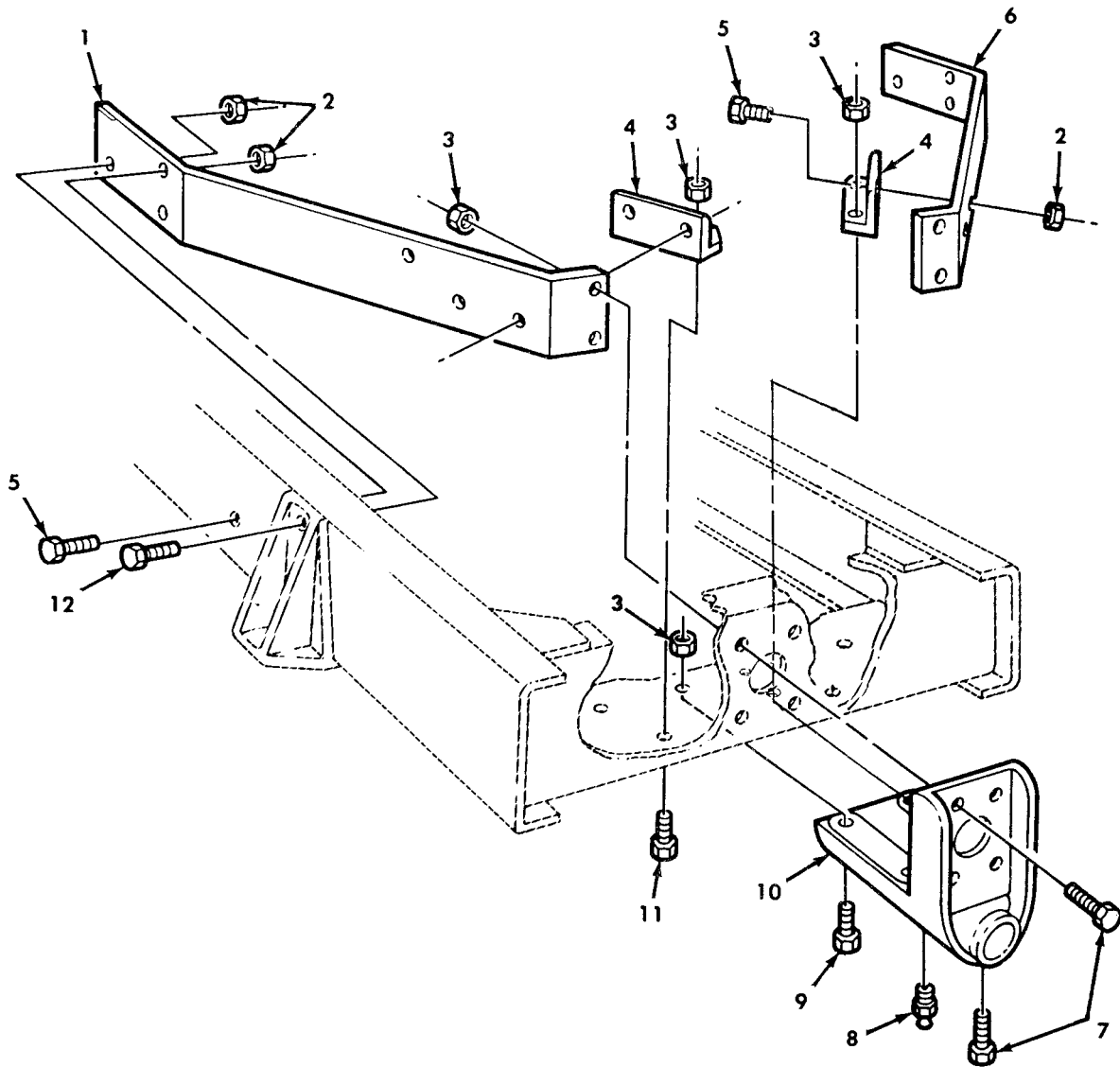

Figure 238. Towing Pintle Mounting Brackets, Tractor.

## SECTION II

TM9-220-260-20P

(1) ITEM NO	(2) SMR CODE	(3) CAGEC	(4) PART NUMBER	(5) DESCRIPTION AND USABLE ON CODES(UOC)	(6) QTY
GROUP 1503 PINTLES AND TOWING ATTACHMENTS					
FIG. 238 TOWING PINTLE MOUNTING BRACKETS,TRACTOR					
1	PAOZZ	19207	7409660	BRACE PINTLE HOOK UOC:634,635	1
2	PAOZZ	96906	MS21045-8	NUT,SELF-LOCKING,HE UOC:634,635	10
3	PAOZZ	96906	MS21045-10	NUT,SELF-LOCKING,HE UOC:634,635	11
4	PAOZZ	19207	10883360	BRACKET,ANGLE UOC:634,635	2
5	PAOZZ	96906	MS90727-114	SCREW,CAP,HEXAGON H UOC:634,635	8
6	PAOZZ	19207	7409661	BRACE PINTLE HOOK UOC:634,635	1
7	PAOZZ	96906	MS90727-165	SCREW,CAP,HEXAGON H UOC:634,635	5
8	PAOZZ	96906	MS15001-1	FITTING,LUBRICATION UOC:634,635	1
9	PAOZZ	96906	MS90727-164	SCREW,CAP,HEXAGON H UOC:634,635	3
10	PAOZZ	19207	8327027	RACKET PINTLE UOC:634,635	1
11	PAOZZ	96906	MS90727-162	SCREW,CAP,HEXAGON H UOC:634,635	3
12	PAOZZ	96906	MS90727-116	SCREW,CAP,HEXAGON H UOC:634,635	2

END OF FIGURE

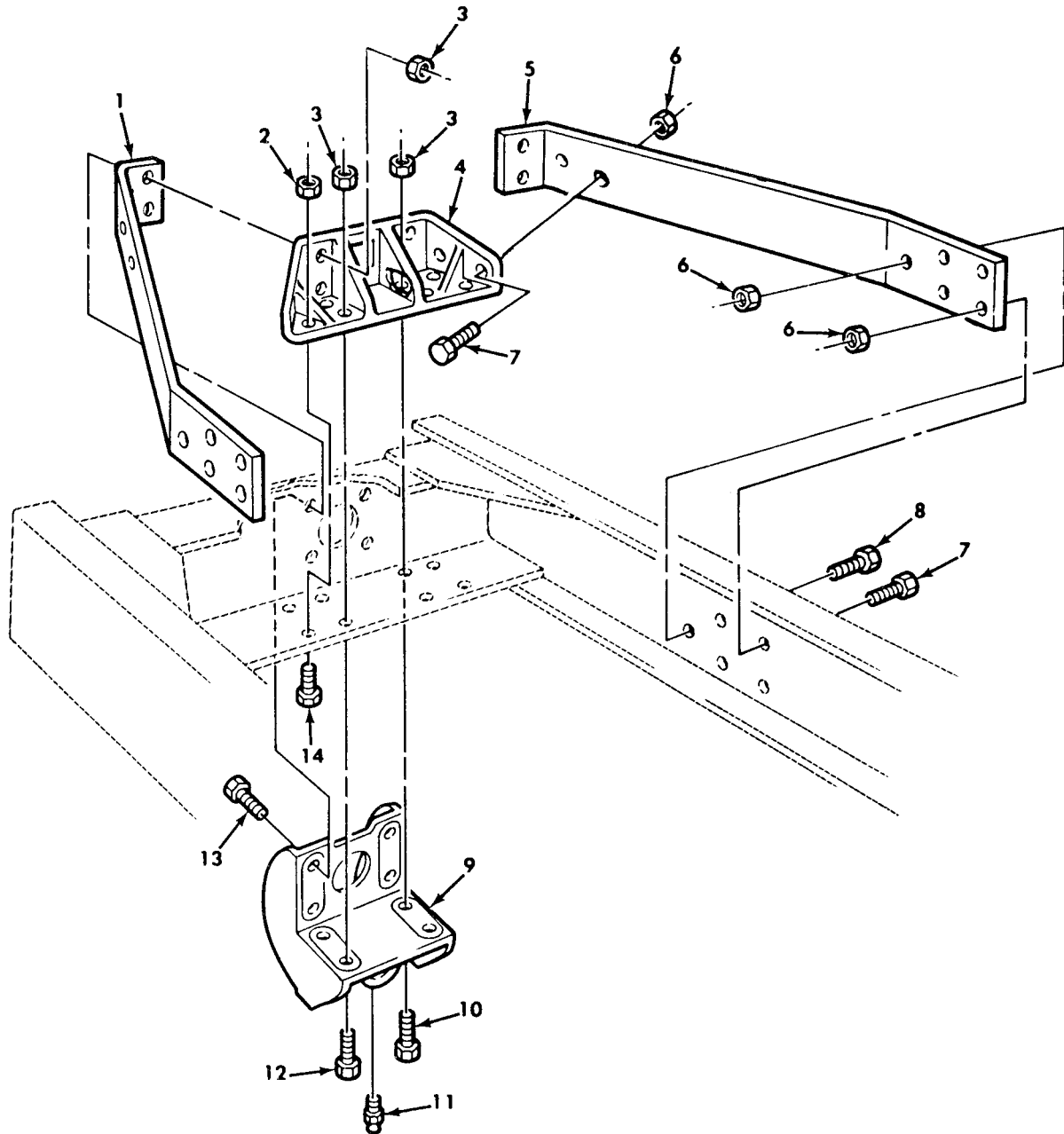

Figure 239. Towing Pintle Mounting Brackets, Dump.

## SECTION II

TM9-2320-260-20P

(1) ITEM NO	(2) SMR CODE	(3) CAGEC	(4) PART NUMBER	(5) DESCRIPTION AND USABLE ON CODES(UOC)	(6) QTY
GROUP 1503 PINTLES AND TOWING ATTACHMENTS					
FIG. 239 TOWING PINTLE MOUNTING BRACKETS,DUMP					
1	PAOZZ	19207	8330741	BRACE,PINTLE MOUNTI UOC:627,633	1
2	PAOZZ	96906	MS21045-10	NUT,SELF-LOCKING,HE UOC:627,633	4
3	PAOZZ	96906	MS21045-12	NUT,SELF-LOCKING,HE UOC:627,633	8
4	PFOZZ	19207	8331200	BRACKET,PINTLE UOC:627,633	1
5	PAOZZ	19207	8330737	BRACE,PINTLE HOOK UOC:627,633	1
6	PAOZZ	96906	MS21045-8	NUT,SELF-LOCKING,HE UOC:627,633	14
7	PAOZZ	96906	MS90727-114	SCREW,CAP,HEXAGON H UOC:627,633	12
8	PAOZZ	96906	MS90728-116	SCREW,CAP,HEXAGON H UOC:627,633	2
9	PAOZZ	19207	8330742	BRACKET,PINTLE HOOK UOC:627,633	1
10	PAOZZ	96906	MS90727-190	SCREW,CAP,HEXAGON H UOC:627,633	2
11	PAOZZ	96906	MS15001-1	FITTING,LUBRICATION UOC:627,633	1
12	PAOZZ	96906	MS90727-189	SCREW,CAP,HEXAGON H UOC:627,633	2
13	PAOZZ	96906	MS90727-191	SCREW,CAP,HEXAGONB H UOC:627,633	4
14	PAOZZ	96906	MS90727-163	SCREW,CAP,HEXAGON H UOC:627,633	4
END OF FIGURE					

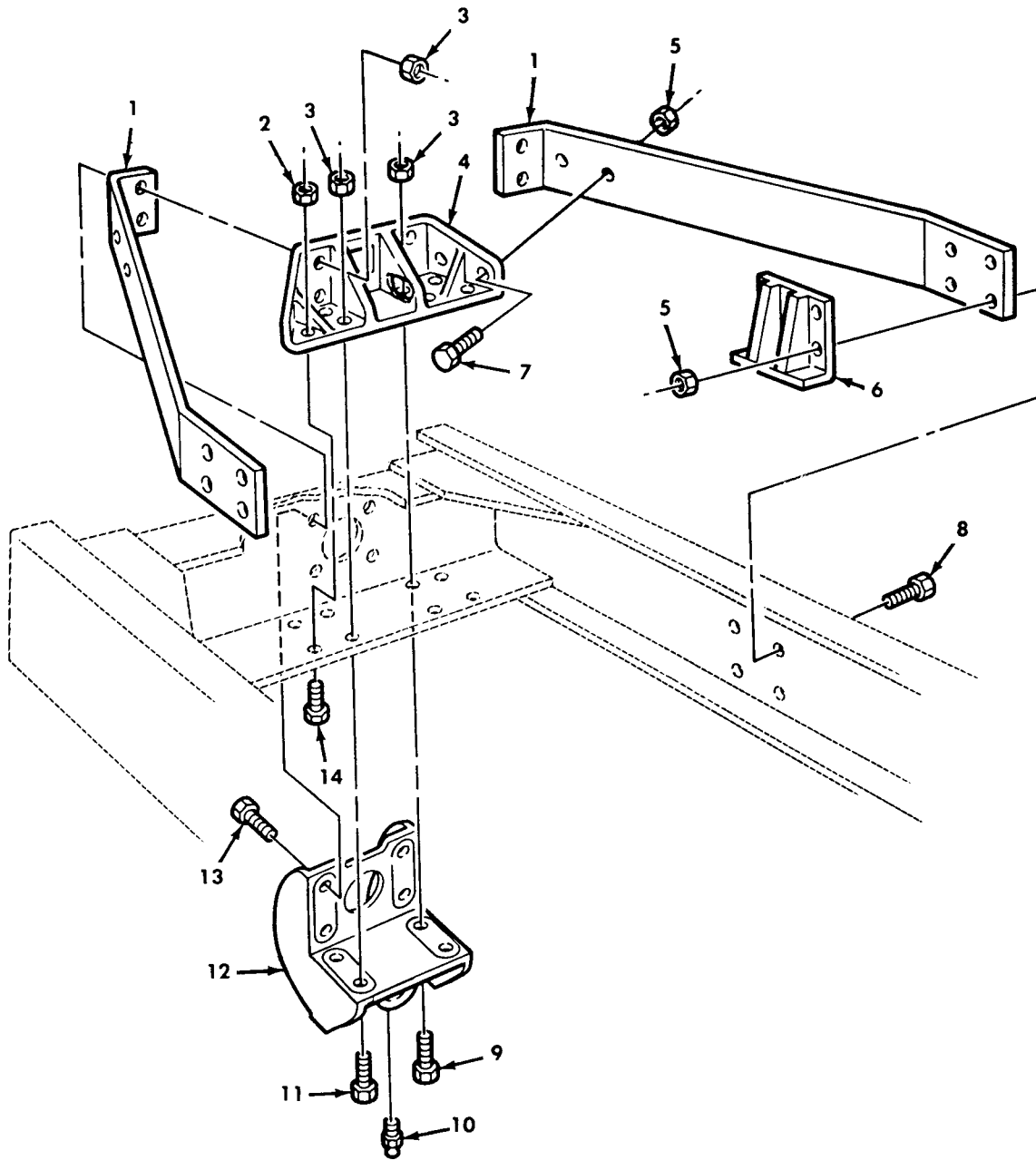

Figure 240. Towing Pintle Mounting Brackets, Wrecker.



## SECTION II

TM9-2320-260-20P

(1) ITEM NO	(2) SMR CODE	(3) CAGEC	(4) PART NUMBER	(5) DESCRIPTION AND USABLE ON CODES(UOC)	(6) QTY
GROUP 1503 PINTLES AND TOWING ATTACHMENTS					
FIG. 240 TOWING PINTLE MOUNTING BRACKETS, WRECKER					
1	PAOZZ	19207	8332477	BRACKET,ANGLE UOC:636	2
2	PAOZZ	96906	MS21045-10	NUT,SELF-LOCKING,HE UOC:636	4
3	PAOZZ	96906	MS51943-46	NUT,SELF-LOCKING,HE UOC:636	8
4	PFOZZ	19207	8331200	BRACKET,PINTLE UOC:636	1
5	PAOZZ	96906	MS21045-8	NUT,SELF-LOCKING,HE UOC:636	12
6	PAOZZ	19207	8332478	BRACKET,ANGLE UOC:636	2
7	PAOZZ	96906	MS90727-114	SCREW,CAP,HEXAGON H UOC:636	4
8	PAOZZ	96906	MS90728-116	SCREW,CAP,HEXAGON H UOC:636	8
9	PAOZZ	96906	MS90727-190	SCREW,CAP,HEXAGON H UOC:636	2
10	PAOZZ	96906	MS15001-1	FITTING,LUBRICATION UOC:636	1
11	PAOZZ	96906	MS90727-189	SCREW,CAP,HEXAGON H UOC:636	2
12	PAOZZ	19207	8330742	BRACKET,PINTLE HOOK UOC:636	1
13	PAOZZ	96906	MS90727-191	SCREW,CAP,HEXAGON H UOC:636	4
14	PAOZZ	96906	MS90727-163	SCREW,CAP,HEXAGON H UOC:636	4

END OF FIGURE

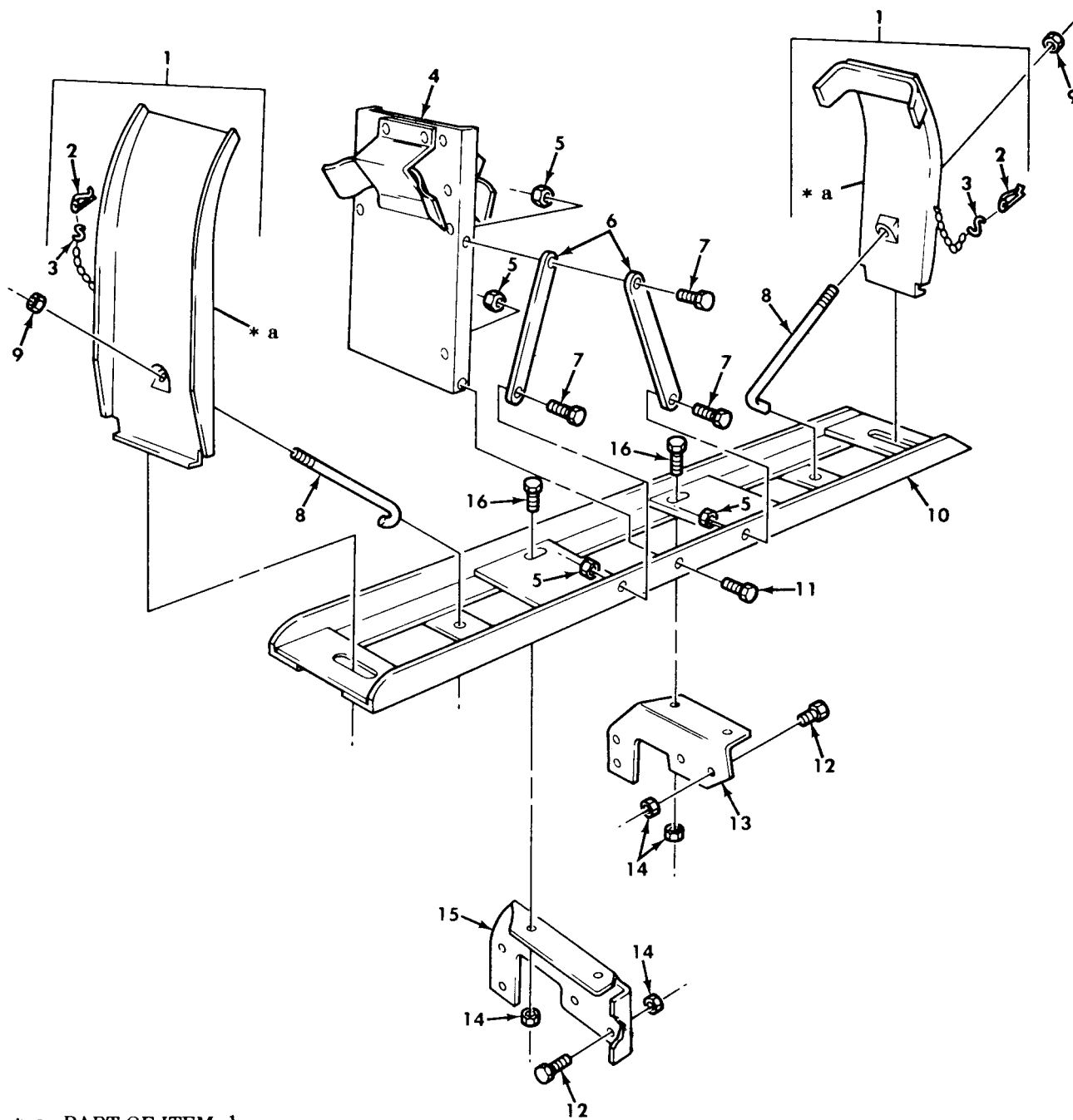

\* a PART OF ITEM 1

Figure 241. Spare Tire Carrier, Van.

## SECTION II

TM9-2320-260-20P

(1) ITEM NO	(2) SMR CODE	(3) CAGEC	(4) PART NUMBER	(5) DESCRIPTION AND USABLE ON CODES(UOC)	(6) QTY
GROUP 1504 SPARE WHEEL CARRIER AND TIRE LOCK					
FIG. 241 SPARE TIRE CARRIER,VAN					
1	PFOZZ	19207	7413458	CLAMP ASSEMBLY,TIRE UOC:630,631,632	2
2	PAOZZ	19207	7418971	.PIN,RETAINING UOC:630,631,632	1
3	PAOZZ	96906	MS87006-13	.HOOK,CHAIN,S UOC:630,631,632	1
4	PFOZZ	19207	11658737	BRACKET,SPARE WHEEL UOC:630,631,632	1
5	PAOZZ	96906	MS21045-6	NUT,SELF-LOCKING,HE UOC:630,631,632	8
6	PFOZZ	19207	7409534	BRACE,TIRE CARRIER UOC:630,631,632	4
7	PAOZZ	96906	MS90727-62	SCREW,CAP,HEXAGON H UOC:630,631,632	6
8	PAOZZ	19207	7409533	BOLT,HOOK UOC:630,631,632	2
9	PAOZZ	19207	7331003	NUT,PLAIN,DOUBLE BA UOC:630,631,632	2
10	PFOZZ	19207	11658738	BRACKET,MOUNTING UOC:630,631,632	1
11	PAOZZ	96906	MS90726-60	SCREW,CAP,HEXAGON H UOC:630,631,632	2
12	PAOZZ	96906	MS90727-114	SCREW,CAP,HEXAGON H UOC:630,631,632	4
13	PAOZZ	19207	11593237	BRACKET,ANGLE UOC:630,631,632	1
14	PAOZZ	96906	MS21045-8	NUT,SELF-LOCKING,HE UOC:630,631,K632	8
15	PFOZZ	19207	11593242	BRACKET,ANGLE UOC:630,631,632	1
16	PAOZZ	96906	MS90726-113	SCREW,CAP,HEXAGON H UOC:630,631,632	4

END OF FIGURE

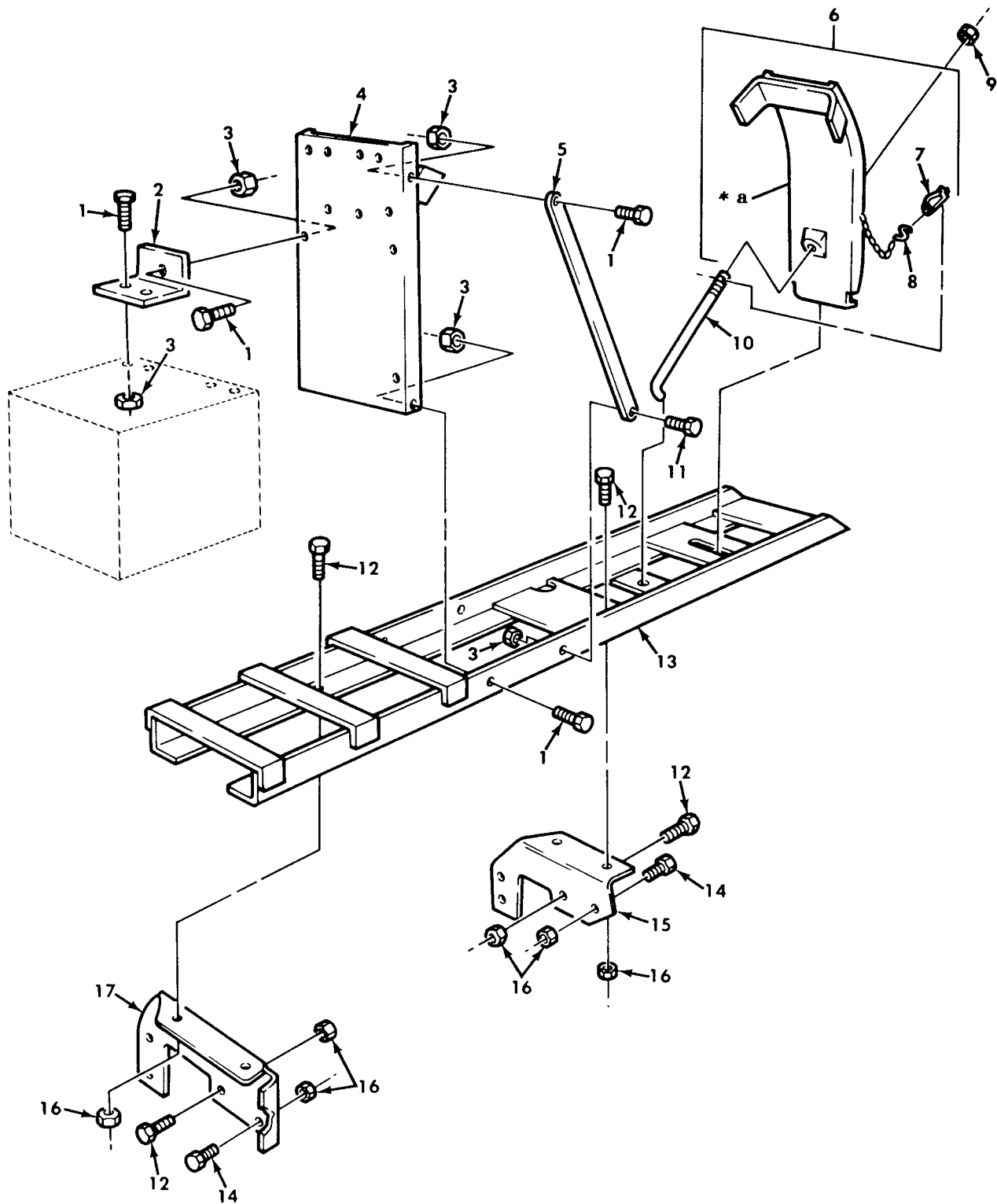

\* a PART OF ITEM 6

Figure 242. Spare Tire Carrier, Dump.

## SECTION II

TM9-2320-260-20P

(1) ITEM NO	(2) SMR CODE	(3) CAGEC	(4) PART NUMBER	(5) DESCRIPTION AND USABLE ON CODES(UOC)	(6) QTY
GROUP 1504 SPARE WHEEL CARRIER AND TIRE LOCK					
FIG. 242 SPARE TIRE CARRIER,DUMP					
1	PAOZZ	96906	MS90726-60	SCREW,CAP,HEXAGON H UOC:627,633	10
2	PAOZZ	19207	8758183	BRACKET,ANGLE UOC:627,633	2
3	PAOZZ	96906	MS21045-6	NUT,SELF-LOCKING,HE VOC:627,633	12
4	PAOZZ	19207	8758195	BRACKET,SPARE WHEEL UOC:627,633	1
5	PAOZZ	19207	7409534	BRACE,TIRE CARRIER UOC:627,633	2
6	PAOZZ	19207	7413458	CLAMP ASSEMBLY,TIRE UOC:627,633	1
7	PAOZZ	19207	7418971	.PIN,RETAINING UOC:627,633	1
8	PAOZZ	96906	MS87006-13	.HOOK,CHAIN,S UOC:627,633	1
9	PAOZZ	19207	7331003	NUT,PLAIN,DOUBLE BA UOC:627,633	1
10	PAOZZ	19207	7409533	BOLT,HOOK UOC:627,633	1
11	PAOZZ	96906	MS90727-62	SCREW,CAP,HEXAGON H UOC:627,633	2
12	PAOZZ	96906	MS90726-113	SCREW,CAP,HEXAGON H UOC:627,633	6
13	PAOZZ	19207	8758148	FRAME SECTION,STRUC UOC:627,633	1
14	PAOZZ	96906	MS90727-114	SCREW,CAP,HEXAGON H UOC:627,633	4
15	PAOZZ	19207	7409536	BRACKET SUPPORT UOC:627,633	1
16	PAOZZ	96906	MS21045-8	NUT,SELF-LOCKING,HE UOC:627,633	10
17	PAOZZ	19207	7409535	BRACKET,SUPPORT UOC:627,633	1

END OF FIGURE

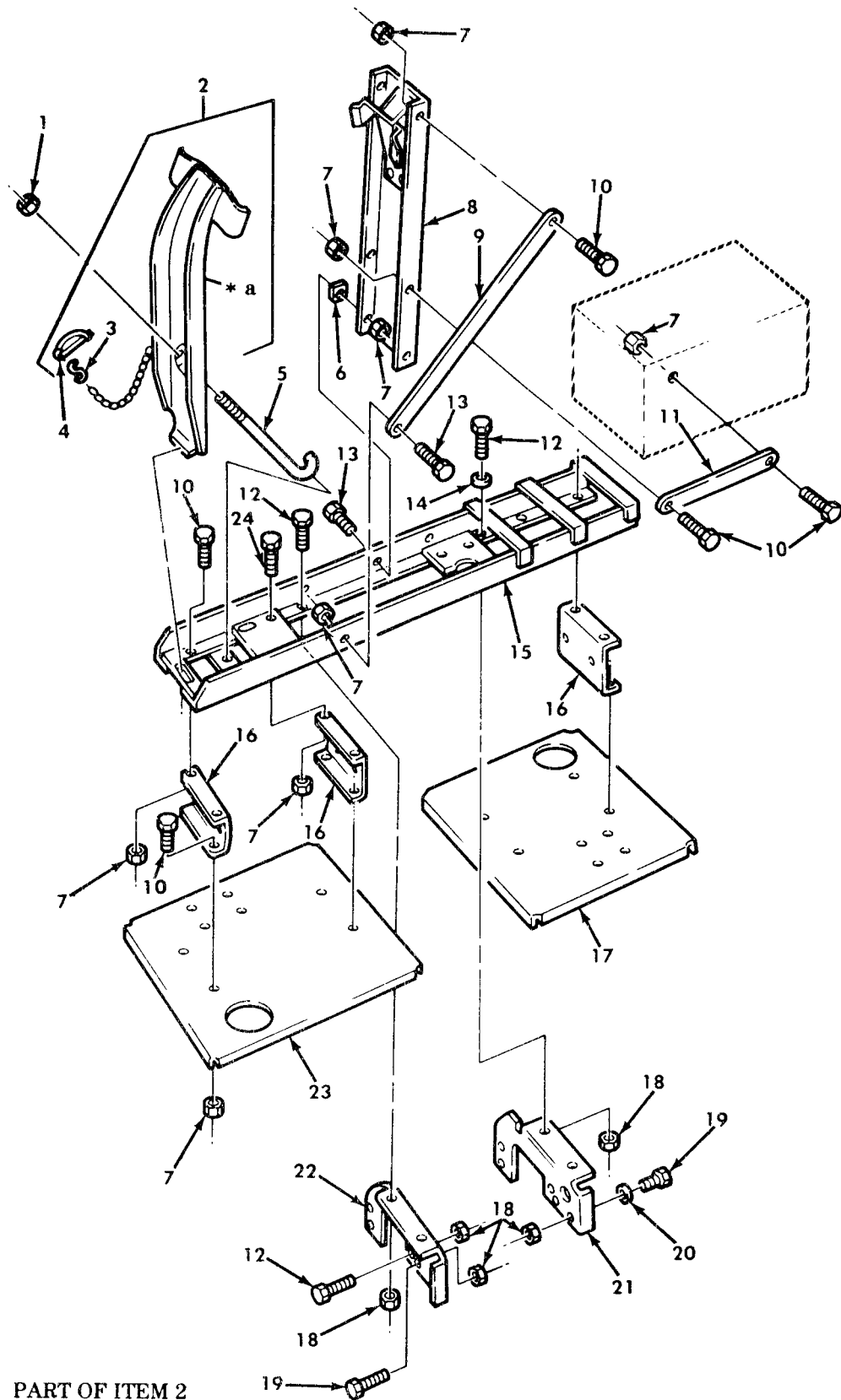

Figure 243. Spare Tire Carrier, Tractor.

## SECTION II

TM9-2320-260-20P

(1) ITEM NO	(2) SMR CODE	(3) CAGEC	(4) PART NUMBER	(5) DESCRIPTION AND USABLE ON CODES(UOC)	(6) QTY
GROUP 1504 SPARE WHEEL CARRIER AND TIRE LOCK					
FIG. 243 SPARE TIRE CARRIER,TRACTOR					
1	PAOZZ	19207	7331003	NUT,PLAIN,DOUBLE BA UOC:634,635	1
2	PFOZZ	19207	7413458	CLAMP,ASSEMBLY,TIRE UOC:634,635	1
3	PAOZZ	96906	MS87006-13	.HOOK,CHAIN,S UOC:634,635	1
4	PAOZZ	19207	7418971	.PIN,RETAINING UOC:634,635	1
5	PAOZZ	19207	7409533	BOLT,HOOK UOC:634,635	1
6	PAOZZ	19207	8758194	WASHER,FLAT UOC:634,635	2
7	PAOZZ	96906	MS21045-6	NUT,SELF-LOCKING,HE UOC:634,635	24
8	PAOZZ	19207	8758195	BRACKET,SPARE,WHEEL UOC:634,635	1
9	PAOZZ	19207	7409534	BRACE,TIRE CARRIER UOC:634,635	2
10	PAOZZ	96906	MS90726-60	SCREW,CAP,HEXAGON H UOC:634,635	18
11	PFOZZ	19207	8758443	CARRIER,TIRE HOLDER UOC:634,635	1
12	PAOZZ	96906	MS90726-113	SCREW,CAP,HEXAGON H UOC:634,635	6
13	PAOZZ	96906	MS90727-62	SCREW,CAP,HEXAGON H UOC:634,635	4
14	PAOZZ	96906	MS27183-18	WASHER,FLAT UOC:634,635	2
15	PAOZZ	19207	8758444	BRACKET,TIRE SUPPOR UOC:634,635	1
16	PFOZZ	19207	8758442	PLATE STEP VEHICU UOC:634,635	4
17	PAOZZ	19207	8758441	FLOOR PLATE,RIGHT UOC:634,635	1
18	PAOZZ	96906	MS21045-8	NUT,SELF-LOCKING,HE UOC:634,635	10
19	PAOZZ	96906	MS90727-114	SCREW,CAP,HEXAGON H UOC:634,635	4
20	PAOZZ	96906	MS9320-14	WASHER,FLAT UOC:634,635	2
21	PFOZZ	19207	7409535	BRACKET,SUPPORT UOC:634,635	1
22	PAOZZ	19207	7409536	BRACKET SUPPORT UOC:634,635	1
23	PAOZZ	19207	8758197	FLOOR PLATE,LEFT UOC:634,635	1
24	PAOZZ	96906	MS90726-61	SCREW,CAP,HEXAGON H	2

## SECTION II

TM9-2320-260-20P

(1)	(2)	(3)	(4)	(5)	(6)
ITEM	SMR		PART		
NO	CODE	CAGEC	NUMBER	DESCRIPTION AND USABLE ON CODES(UOC)	QTY

UOC:634,635

END OF FIGURE





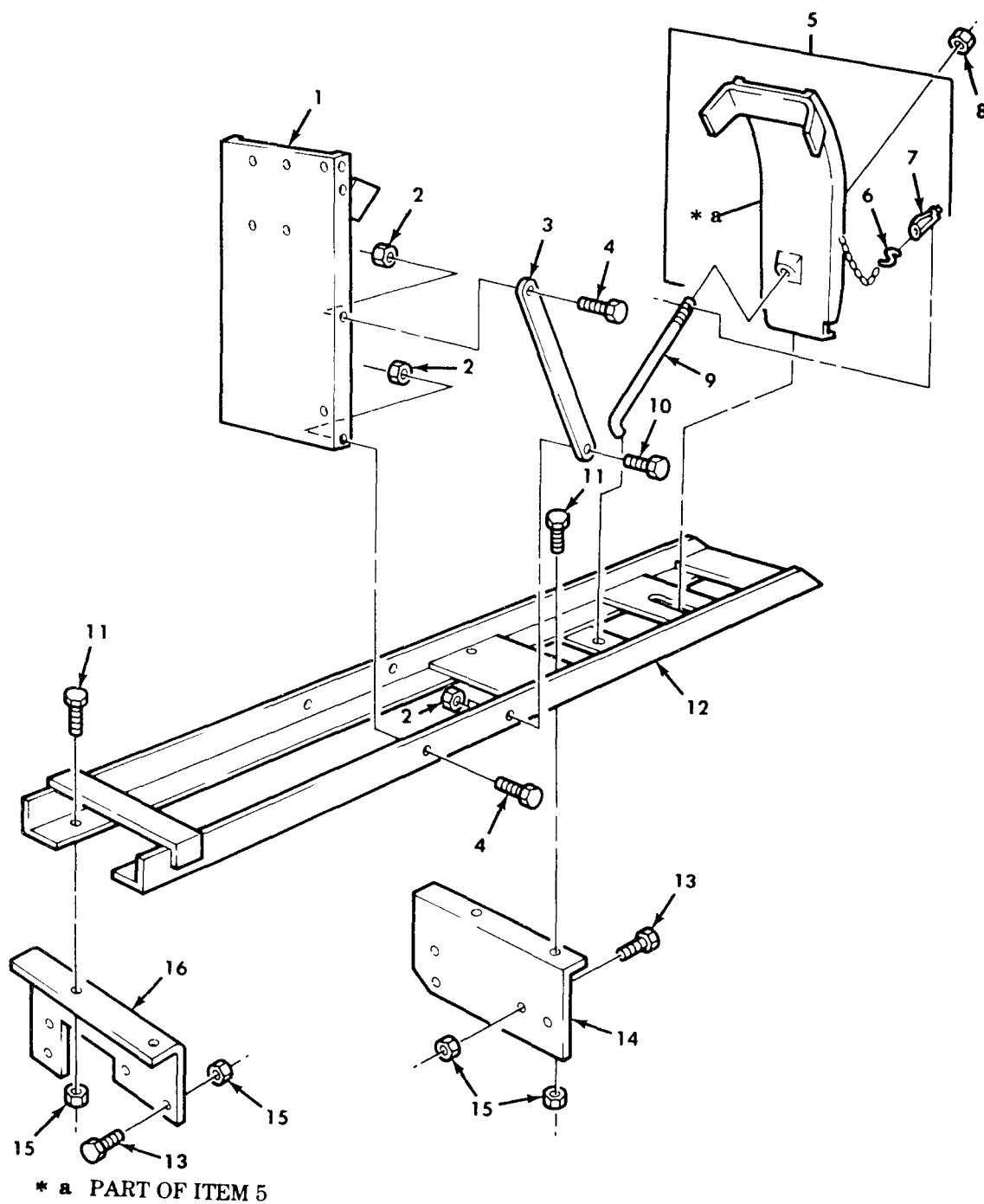

Figure 244. Spare Tire Carrier, Bolster Logger.

## SECTION II

TM9-2320-260-20P

(1) ITEM NO	(2) SMR CODE	(3) CAGEC	(4) PART NUMBER	(5) DESCRIPTION AND USABLE ON CODES(UOC)	(6) QTY
GROUP 1504 SPARE WHEEL CARRIER AND TIRE LOCK					
FIG. 244 SPARE TIRE CARRIER, BOLSTER LOGGER					
1	PFOZZ	19207	11593243	BRACKET,SUPPORT UOC:614	1
2	PAOZZ	96906	MS21045-6	NUT,SELF-LOCKING,HE UOC:614	6
3	PFOZZ	19207	7409534	BRACE,TIRE CARRIER UOC:614	1
4	PAOZZ	96906	MS90726-60	SCREW,CAP,HEXAGON H UOC:614	4
5	PFOZZ	19207	7413458	CLAMP ASSEMBLY,TIRE UOC:614	1
6	PAOZZ	96906	MS87006-13	.HOOK,CHAIN,S UOC:614	1
7	PAOZZ	19207	7418971	.PIN,RETAING UOC:614	1
8	PAOZZ	19207	7331003	NUT,PLAIN,DOUBLE BA UOC:614	1
9	PAOZZ	19207	7409533	BOLT,HOOK UOC:614	1
10	PAOZZ	96906	MS90726-60	SCREW,CAP HEXAGON H UOC:614	2
11	PAOZZ	96906	MS90726-113	SCREW,CAP,HEXAGON H TIRE CARRIER SUPPORT UOC:614	4
12	PFOZZ	19207	11593247	BASE,TIRE CARRIER UOC:614	1
13	PAOZZ	96906	MS90726-115	SCREW,CAP,HEXAGON H UOC:614	4
14	PFOZZ	19207	11593237	BRACKET,ANGLE UOC:614	1
15	PAOZZ	96906	MS21045-8	NUT,SELF-LOCKING,HE TIRE CARRIER SUPPORT UOC:614	8
16	PFOZZ	19207	11593242	BRACKET,ANGLE UOC:614	1
END OF FIGURE					

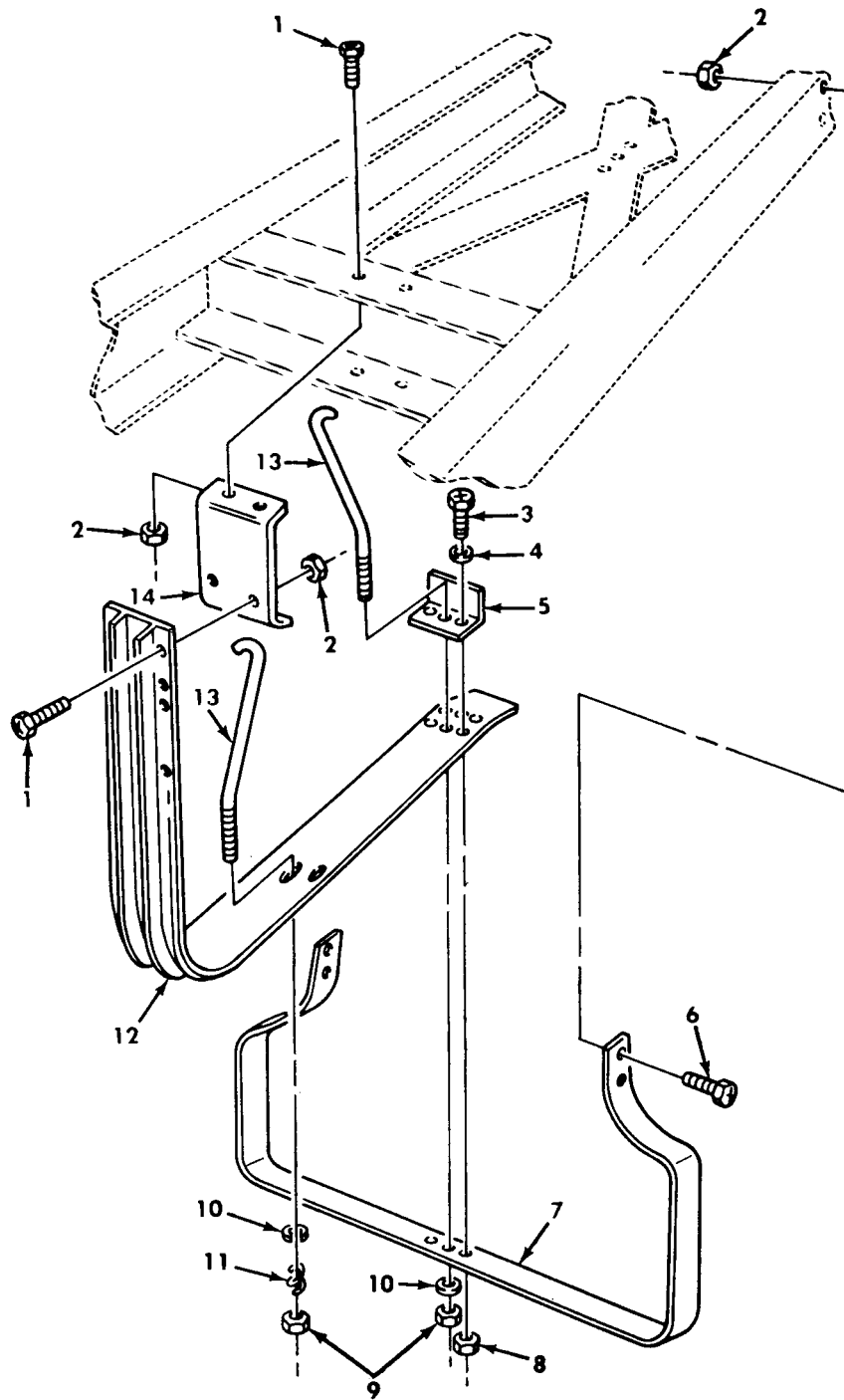

Figure 245. Spare Tire Carrier, Cargo.

## SECTION II

TM9-2320-260-20P

(1) ITEM NO	(2) SMR CODE	(3) CAGEC	(4) PART NUMBER	(5) DESCRIPTION AND USABLE ON CODES(UOC)	(6) QTY
GROUP 1504 SPARE WHEEL CARRIER AND TIRE LOCK					
FIG. 245 SPARE TIRE CARRIER,CARGO					
1	PAOZZ	96906	MS90727-111	SCREW,CAP,HEXAGON H UOC:628,629	6
2	PAOZZ	96906	MS21045-8	NUT,SELF-LOCKING,HE UOC:628,629	10
3	PAOZZ	96906	MS90727-63	SCREW,CAP,HEXAGON H UOC:628,629	2
4	PAOZZ	96906	MS35338-46	WASHER,LOCK UOC:628,629	2
5	PAOZZ	19207	10938248	BRACKET,ANGLE UOC:628,629	1
6	PAOZZ	96906	MS90726-113	SCREW,CAP,HEXAGON H UOC:628,629	4
7	PAOZZ	19207	11593184	CARRIER,SPARE WHEE UOC:628,629	1
8	PAOZZ	96906	MS51968-8	NUT,PLAIN,HEXAGON UOC:628,629	2
9	PAOZZ	19207	10938443-2	NUT,PLAIN,SINGLE BA UOC:628,629	2
10	PAOZZ	96906	MS27183-23	WASHER,FLAT UOC:628,629	2
11	PAOZZ	19207	11593193	SPRING,HELICAL,COMP UOC:628,629	1
12	PAOZZ	19207	11593187	PLATE,TIRE CARRIER UOC:628,629	1
13	PAOZZ	19207	11593182	BOLT,HOOK UOC:628,629	2
14	PAOZZ	19207	10883245	BRACKET,MOUNTING UOC:628,629	1

END OF FIGURE

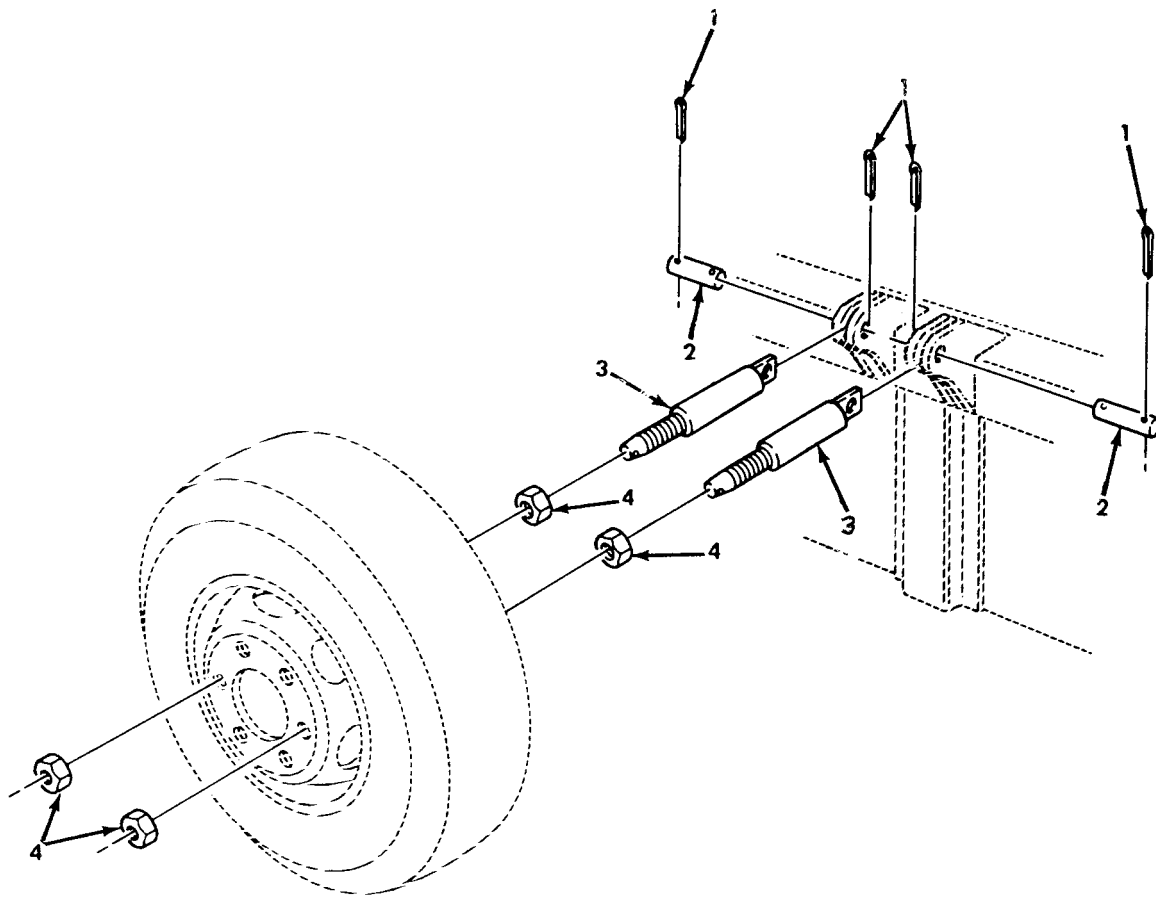

Figure 246. Spare Tire Mounting Parts, Cargo.

## SECTION II

TM9-2320-260-20P

(1) ITEM NO	(2) SMR CODE	(3) CAGEC	(4) PART NUMBER	(5) DESCRIPTION AND USABLE ON CODES(UOC)	(6) QTY
GROUP 1504 SPARE TIRE WHEEL CARRIER AND TIRE LOCK					
FIG. 246 SPARE TIRE MOUNTING PARTS, CARGO					
1	PAOZZ	96906	MS24665-421	PIN,COTTER UOC:625,626,637,638	4
2	PAOZZ	96906	MS51932-181	PIN,STRAIGHT,HEADLE UOC:625,626,637,638	2
3	PAOZZ	19207	11611619	BOLT,EYE UOC:637,638	2
3	PAOZZ	19207	11593202	STUD,SPARE WHEEL MT UOC:625,626	2
4	PAOZZ	96906	MS51983-8	NUT,PLAIN,HEXAGON UOC:637,638	4
4	PAOZZ	19207	10938444-2	NUT,PLAIN,SINGLE BA UOC:625,626	2
END OF FIGURE					

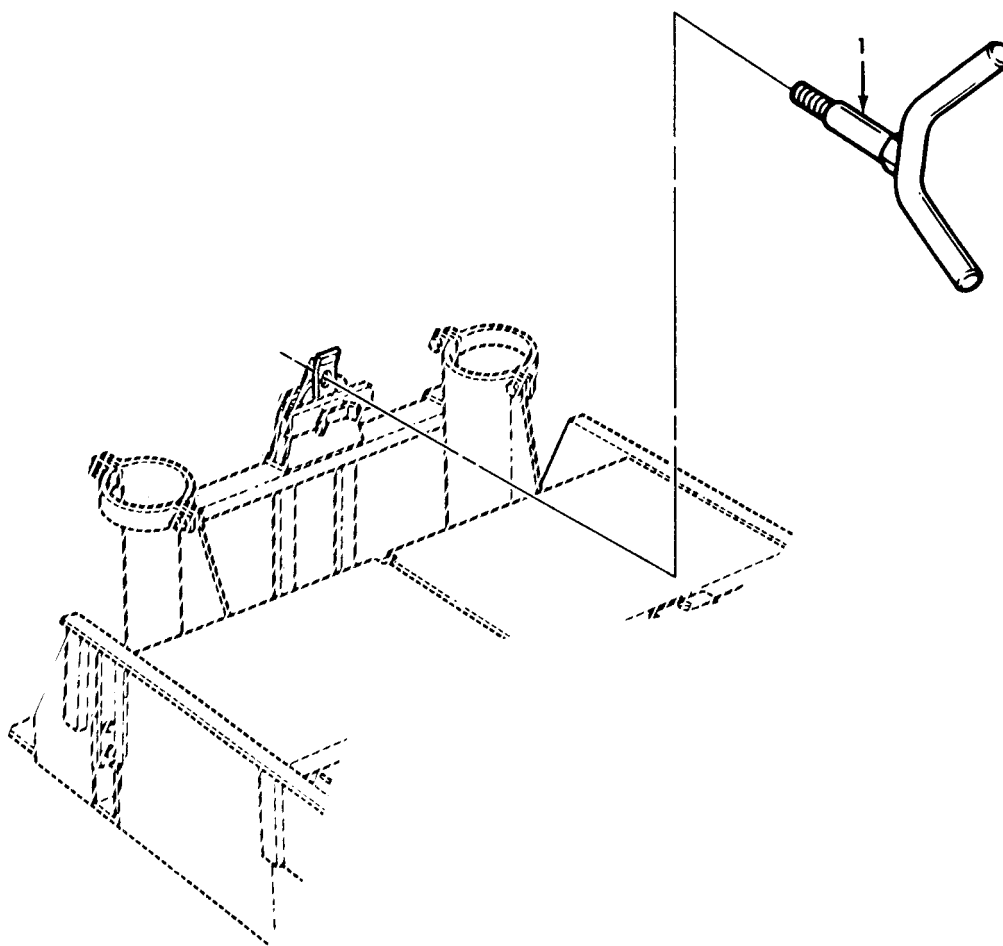

Figure 247. Spare Tire Carrier, Wrecker.



## SECTION II

TM9-2320-260-20P

(1) ITEM NO	(2) SMR CODE	(3) CAGEC	(4) PART NUMBER	(5) DESCRIPTION AND USABLE ON CODES(UOC)	(6) QTY
				GROUP 1504 SPARE WHEEL CARRIER AND TIRE LOCK	
				FIG. 247 SPARE TIRE CARRIER,WRECKER	
1	PAOZZ	19207	10876599	LUG,WING UOC:622	1
				END OF FIGURE	

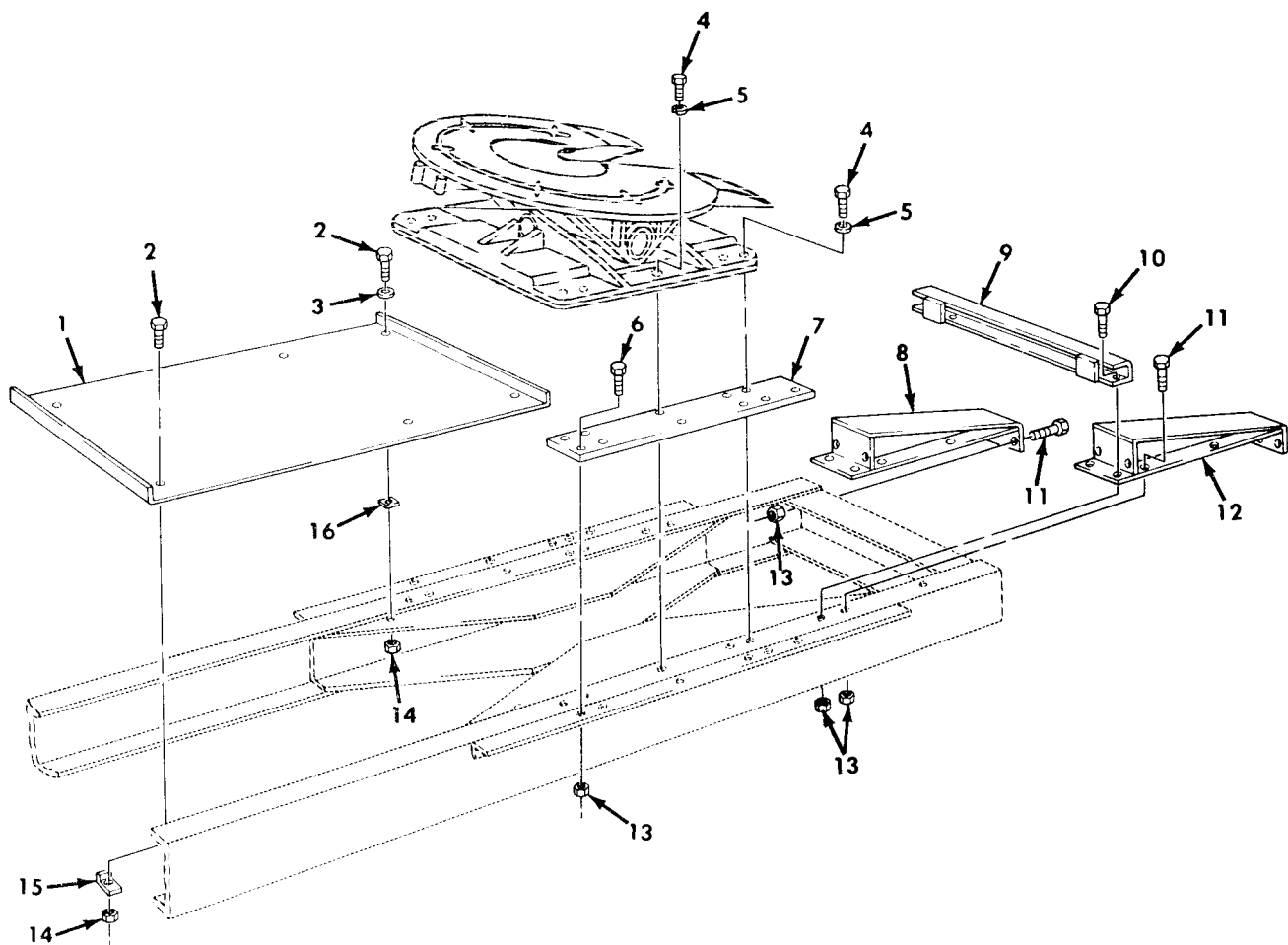

Figure 248. Fifth Wheel Mounting and Related Parts.

## SECTION II

TM9-2320-260-20P

(1) ITEM NO	(2) SMR CODE	(3) CAGEC	(4) PART NUMBER	(5) DESCRIPTION AND USABLE ON CODES(UOC)	(6) QTY
GROUP 1506 FIFTH WHEEL					
FIG. 248 FIFTH WHEEL MOUNTING AND RELATED PARTS					
1	PAOZZ	19207	11658697	PLATE,MOUNTING,FIFT UOC:634,635	1
2	PAOZZ	96906	MS90727-64	SCREW,CAP,HEXAGON H UOC:634,635	6
3	PAOZZ	96906	MS27183-14	WASHER,FLAT UOC:634,635	2
4	PAOZZ	96906	MS90727-163	SCREW,CAP,HEXAGON H UOC:634,635	10
4	PAOZZ	40152	2C1044	SCREW,MACHINE UOC:636	10
5	PAOZZ	96906	MS35335-39	WASHER,LOCK UOC:634,635	10
5	PAOZZ	12603	4E10	WASHER,LOCK UOC:636	10
6	PAOZZ	96906	MS90727-166	SCREW,CAP,HEXAGON H UOC:634,635,636	12
7	PAOZZ	19207	11608882	SPACER,FIFTH WHEEL UOC:634,635,636	2
8	PAOZZ	19207	7409884	PLATE WHEEL APPROAC UOC:634,635	1
9	PAOZZ	19207	8758365	CHANNEL,REINFORCING UOC:634,635	1
10	PAOZZ	96906	MS90727-165	SCREW,CAP,HEXAGON H UOC:634,635	2
11	POAZZ	96906	MS90727-164	SCREW,CAP,HEXAGON H UOC:634,635	12
12	PFOZZ	19207	7409883	PLATE WHEEL APPROAC UOC:634,635	1
13	PAOZZ	96906	MS21045-10	NUT,SELF-LOCKING,HE UOC:634,635	14
13	PAOZZ	96906	MS21045-10	NUT,SELF-LOCKING,HE UOC:636	12
14	PAOZZ	96906	MS51943-36	NUT,SELF-LOCKING,HE UOC:634,635	6
15	PAOZZ	19207	10883335	PLATE,RETAINING,FIF UOC:634,635	4
16	PAOZZ	19207	11658696	SPACER,PLATE UOC:634,635	2

END OF FIGURE

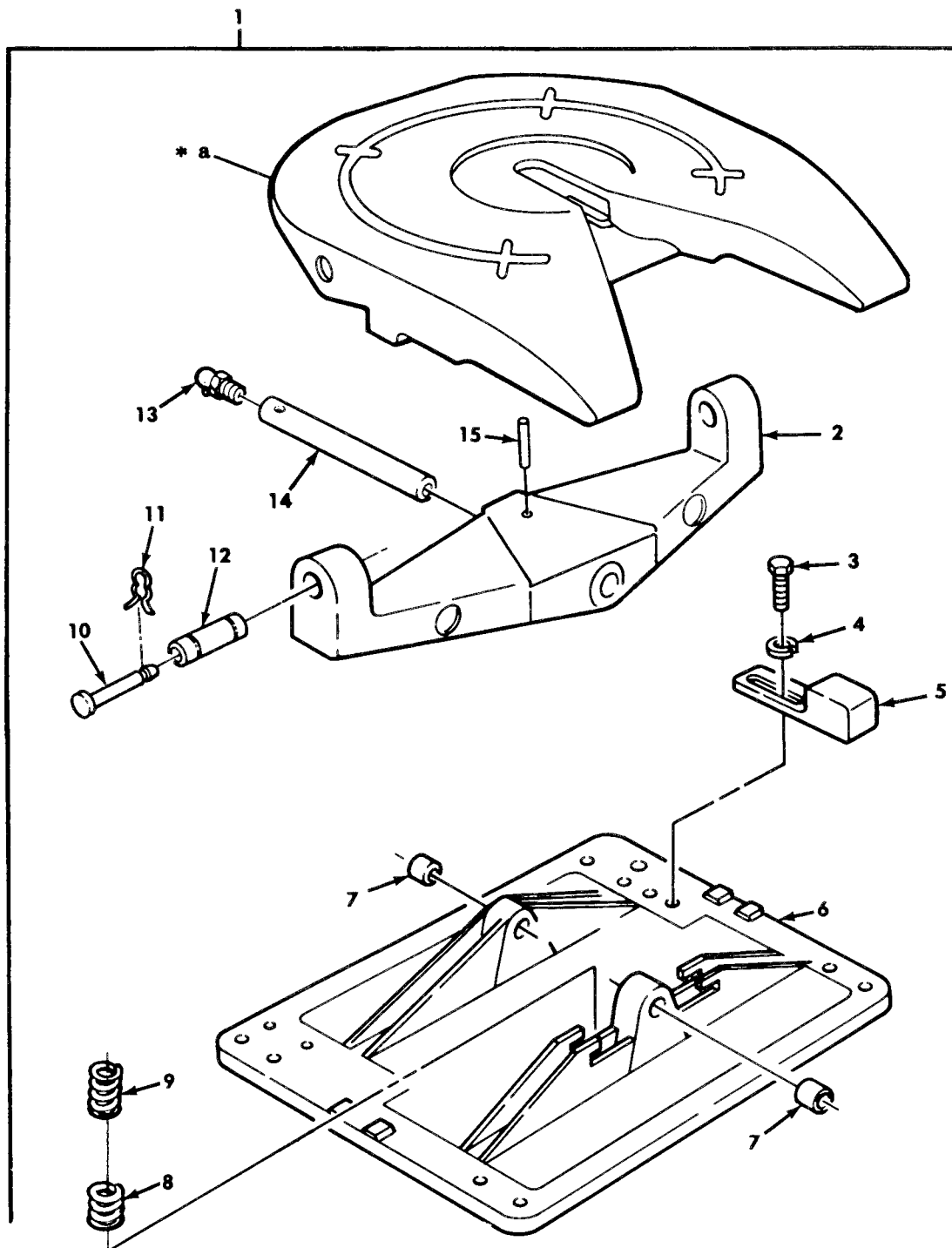

\* a PART OF ITEM 1

Figure 249. Fifth Wheel Assembly, Basic (Sheet 1 of 2).

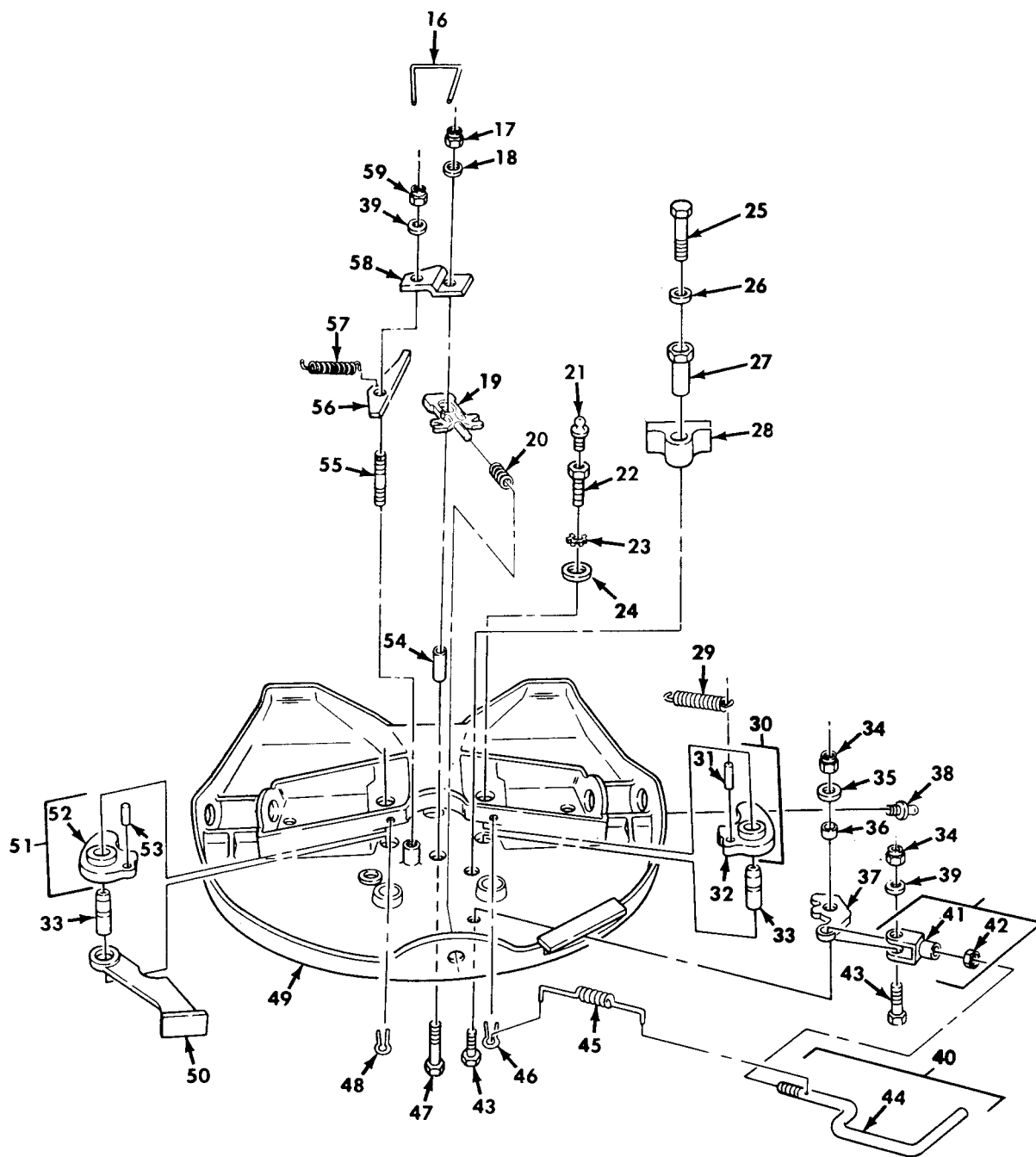

Figure 249. Fifth Wheel Assembly, Basic (Sheet 2 of 2).

## SECTION II

TM9-2320-260-20P

(1) ITEM NO	(2) SMR CODE	(3) CAGEC	(4) PART NUMBER	(5) DESCRIPTION AND USABLE ON CODES(UOC)	(6) QTY
				GROUP 1506 FIFTH WHEEL	
				FIG. 249 FIFTH WHEEL ASSEMBLY,BASIC	
1	PAOFF	19207	11669413-1	FIFTH WHEEL ASSEMBL UOC:634,635	1
5	PFOZZ	19207	12300579	.WDGE,LEVELING UOC:634,635	2
14	PFOZZ	19207	12300582	.SHAFT,WALKING BEAM UOC:634,635	1
15	PAOZZ	19207	12300585	.PIN,GROOVED,HEADLES UOC:634,635	2
				END OF FIGURE	

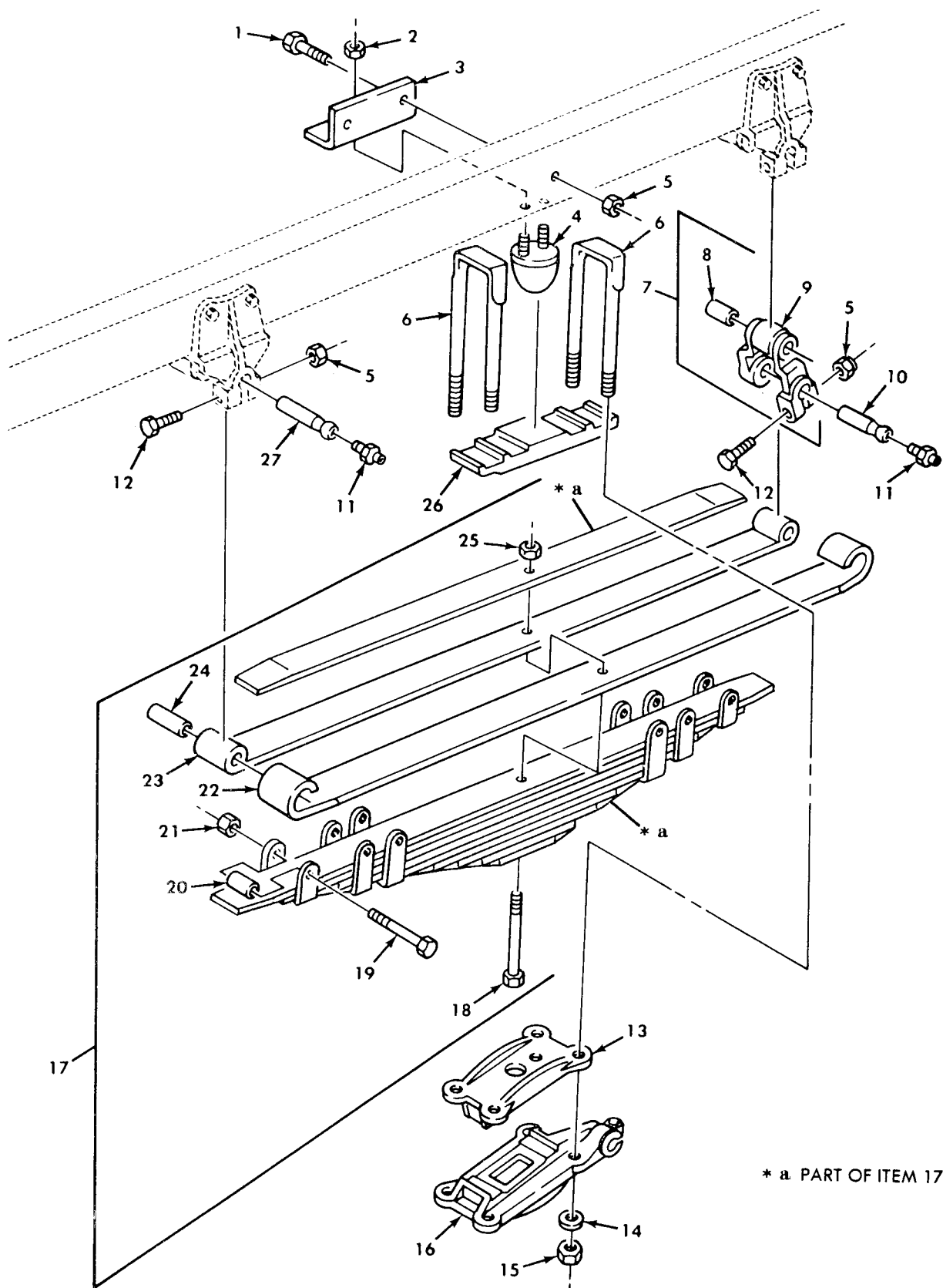

Figure 251. Front Leaf Spring Assembly and Related Parts.

## SECTION II

TM9-2320-260-20P

(1) ITEM NO	(2) SMR CODE	(3) CAGEC	(4) PART NUMBER	(5) DESCRIPTION AND USABLE ON CODES(UOC)	(6) QTY
GROUP 16 SPRINGS AND SHOCK ABSORBERS 1601 SPRINGS					
FIG. 251 FRONT LEAF SPRING ASSEMBLY AND RELATED PARTS					
1	PAOZZ	96906	MS90727-111	SCREW,CAP,HEXAGON H LEFT UOC:614,621,622,623,624,625,626,627, 628,629,630,631,632,633,634,635,636, 637,638	2
1	PAOZZ	19207	10883158	SCREW,CAP,HEXAGON H RIGHT	2
2	PAOZZ	96906	MS51922-9	NUT,SELF-LOCKING,HE	4
3	PAOZZ	19207	7992548	BRACKET,ANGLE	2
4	PAOZZ	19207	7409335	BUMPER,NONMETALLIC	2
5	PAOZZ	96906	MS51943-40	NUT,SELF-LOCKING,HE	10
6	PAOZZ	19207	11664570	BOLT,U	4
7	PAOZZ	19207	7409344	SHACKLE,LEAF SPRING	2
8	PAOZZ	26385	521736	.BEARING,SLEEVE	1
9	PAOZZ	19207	10871273	.SHACKLE,LEAF SPRING	1
10	PAOZZ	19207	7412376	PIN,VEHICULASR LEAF	5
11	PAOZZ	96906	MS15003-1	FITTING, LUBRICATION	6
12	PAOZZ	96906	MS90726-120	SCREW,CAP,HEXAGON H	6
13	PAOZZ	19207	11664569	PLATE,WEAR,LEAF SPR	2
14	PAOZZ	96906	MS35340-52	WASHER,LOCK	8
15	PAOZZ	19207	5298551	NUT,PLAIN,HEXAGON	8
16	PAOZZ	19207	7409341	PLATE,WEAR,LEAF SPR LEFT	1
16	PAOZZ	19207	7409340	PLATE,WEAR,LEAF SPR LEFT	1
17	PAOOO	89346	104842R92	SPRING ASSEMBLY,LEA	2
18	PAOZZ	19207	10883157-1	.BOLT,MACHINE	1
19	PAOZZ	96906	MS90728-99	.SCREW,CAP,HEXAGON H	6
20	PAOZZ	26385	55602H	.BEARING,SLEEVE	6
21	PAOZZ	96906	MS35691-25	.NUT,PLAIN,HEXAGON	6
22	PAOZZ	19207	7411112	.SPRING,LEAF	1
23	PAOZZ	19207	7411111	.SPRING,LEAF	1
24	XAOZZ	17600	30929H	.SPACER,SLEEVE	2
25	PAOZZ	96906	MS51968-14	.NUT,PLAIN,HEXAGON	1
26	PAOZZ	19207	7409343	SEAT,U-BOLT	2
27	PAOZZ	19207	11664534	PIN,BALL STUD	1

END OF FIGURE



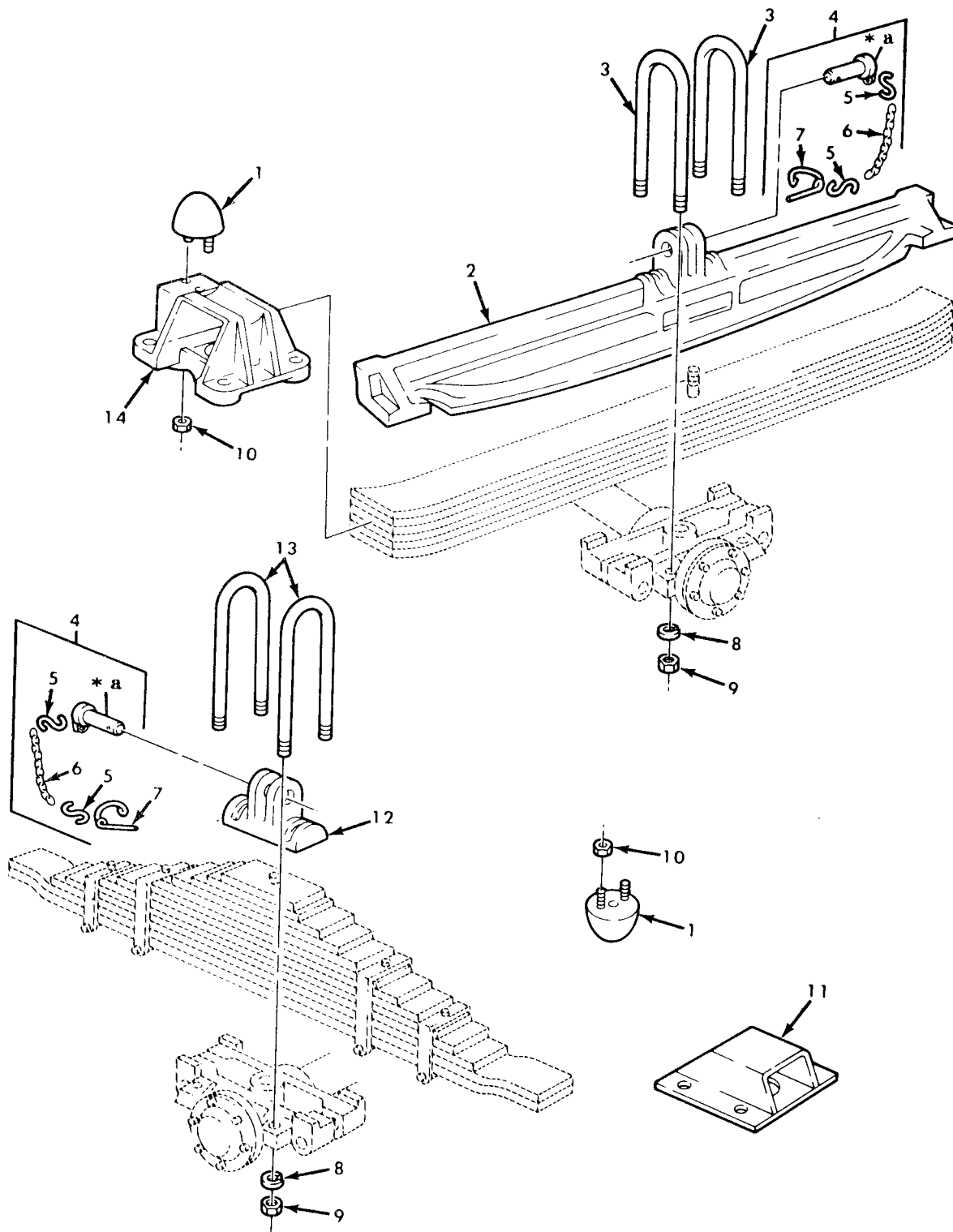

\* a PART OF ITEM 4

Figure 252. Rear Leaf Spring Mounting Hardware.

## SECTION II

TM9-2320-260-20P

(1) ITEM NO	(2) SMR CODE	(3) CAGEC	(4) PART NUMBER	(5) DESCRIPTION AND USABLE ON CODES(UOC)	(6) QTY
GROUP 1601 SPRING					
FIG. 252 REAR LEAF SPRING MOUNTING HARDWARE					
1	PAOZZ	19207	7409335	BUMPER, NONMETALLIC	4
2	PAOZZ	19207	8330265	BEAM, SUSPENSION SPR UOC: 622, 636	2
3	PAOZZ	19207	10871251	BOLT, U UOC: 622, 636	4
4	PAOZZ	19207	7339966-1	PIN ASSEMBLY, RETAI	2
5	PAOZZ	96906	MS87006-32	.HOOK, CHAIN, S	2
6	MOOZZ	80244	42-C-15120-215	.CHAIN, WELDLESS MAKE FROM CHAIN, WELDLESS, P/N 819906	1
7	PAOZZ	19207	7339964	.PIN RETAINING	1
8	PAOZZ	96906	MS35340-53	WASHER, LOCK REAR SPRING U-BOLT	8
9	PAOZZ	19207	7007127	NUT, PLAIN, HEXAGON	8
10	PAOZZ	96906	MS51922-9	NUT, SELF-LOCKING, HE	8
11	PFOZZ	19207	7979363	BRACKET, SPRING MOUN UOC: 614, 620, 621, 622, 623, 624, 625, 626, 627, 628, 629, 630, 632, 633, 634, 635, 636, 637, 638	4
12	PAOZZ	19207	12356765	HOLDER, SPRING UOC: 614, 620, 621, 623, 624, 625, 626, 627, 628, 629, 630, 631, 632, 633, 634, 635, 637, 638	2
13	PAOZZ	19207	10883203	BOLT, U UOC: 614, 620, 621, 623, 624, 625, 626, 627, 628, 629, 630, 631, 632, 633, 634, 635, 637, 638	4
13	PAOZZ	19207	8741539	BOLT, U UOC: 614, 620, 621, 623, 624, 625, 626, 627, 628, 629, 630, 631, 632, 633, 634, 635, 637, 638	4
14	PAOZZ	19207	8758275	SUPPORT, REAR SPRING UOC: 622, 636	4

END OF FIGURE

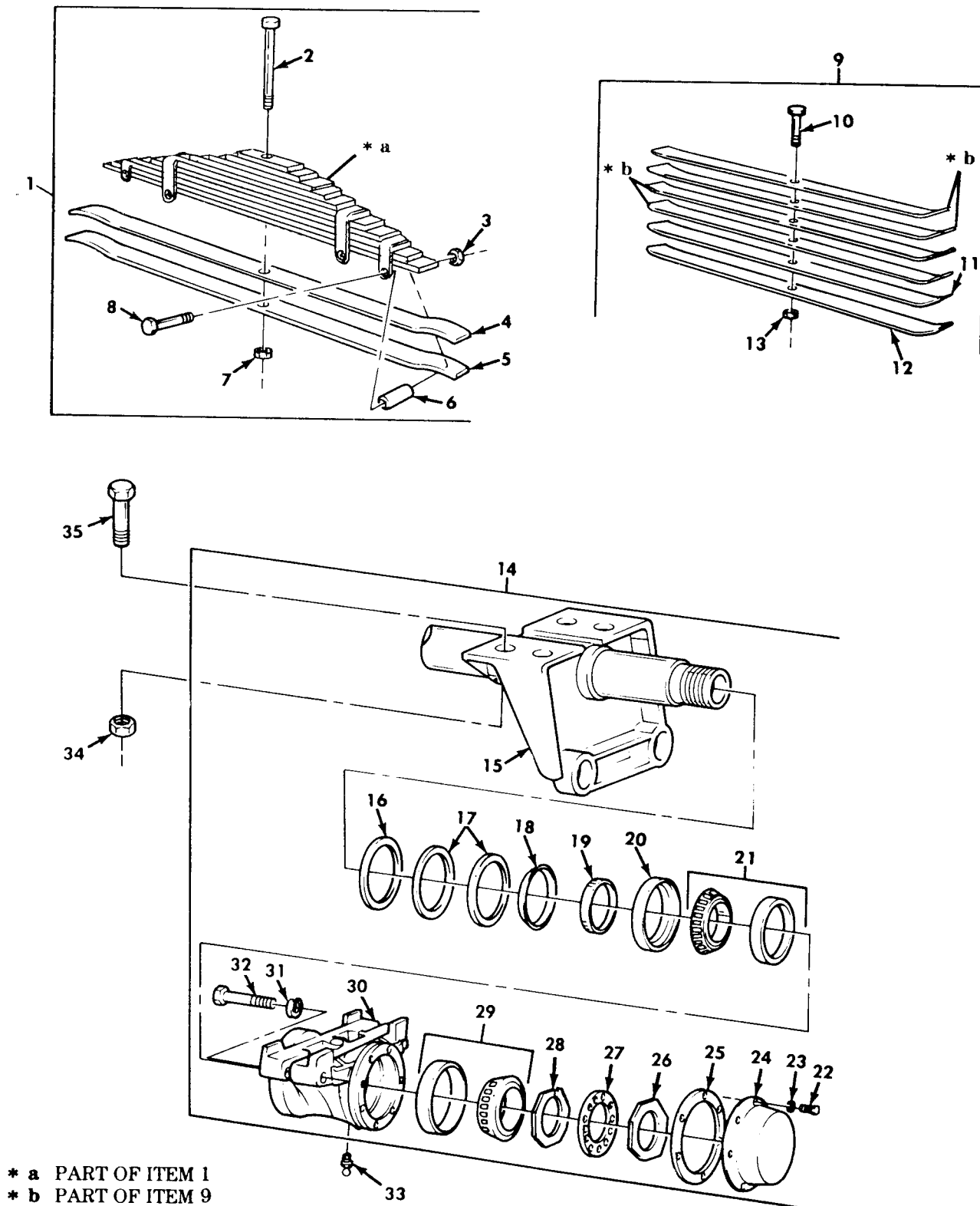

Figure 253. Rear Leaf Spring and Seat Assemblies.

## SECTION II TM9-2320-260-20P

(1) ITEM NO	(2) SMR CODE	(3) CAGEC	(4) PART NUMBER	(5) DESCRIPTION AND USABLE ON CODES(UOC)	(6) QTY
GROUP 1601 SPRINGS					
FIG. 253 REAR LEAF SPRING AND SEAT ASSEMBLIES					
1	PAOOO	19207	7411114	SPRING ASSEMBLY, LEA REAR UOC: 620, 621	2
1	PAOOO	19207	7409613	SPRING ASSEMBLY, LEA REAR UOC: 614, 623, 624, 625, 626, 627, 628, 629, 630, 631, 632, 633, 634, 635, 637, 638	2
2	PAOZZ	19207	10883200	.SCREW, MACHINE REAR SPRING, CENTER UOC: 614, 623, 624, 625, 626, 627, 628, 629, 630, 631, 632, 633, 634, 635, 637, 638	1
2	PAOZZ	19207	10883199	.SCREW, MACHINE REAR SPRING, CENTER UOC: 620, 621	1
3	PAOZZ	96906	MS35691-25	.NUT, PLAIN, HEXAGON UOC: 614, 620, 621, 623, 624, 625, 626, 627, 628, 629, 630, 631, 632, 633, 634, 635, 637, 638	4
4	PAOZZ	19207	7411116	.SPRING, LEAF UOC: 620, 621	1
4	PAOZZ	19207	7409602	.SPRING, LEAF UOC: 614, 623, 624, 625, 626, 627, 628, 629, 630, 631, 632, 633, 634, 635, 637, 638	1
5	PAOZZ	19207	7411115	.SPRING, LEAF UOC: 620, 621	1
5	PAOZZ	19207	7409601	.SPRING, LEAF UOC: 614, 623, 624, 6245, 626, 627, 628, 629, 630, 631, 632, 633, 634, 635, 637, 638	1
6	PAOZZ	19207	7409612	.SPACER, BOLT UOC: 614, 620, 621, 623, 624, 625, 626, 627, 628, 629, 630, 631, 632, 633, 634, 635, 637, 638	4
7	PAOZZ	96906	MS51968-14	.NUT, PLAIN, HEXAGON UOC: 614, 620, 621, 623, 624, 625, 626, 627, 628, 629, 630, 631, 632, 633, 634, 635, 637, 638	1
8	PAOZZ	96906	MS90725-103	.SCREW, CAP, HEXAGON H UOC: 614, 620, 621, 623, 624, 625, 626, 627, 628, 629, 630, 631, 632, 633, 634, 635, 637, 638	4
9	PAOZZ	19207	8327139	.SPRING ASSEMBLY, LEA UOC: 622, 636	2
10	PAOZZ	19207	7017002	.BOLT, MACHINE SPRING, CENTER UOC: 622, 636	1
11	PFOZZ	19207	8327210	.SPRING, LEAF UOC: 622, 636	1
12	PAOZZ	19207	8327209	.SPRING, LEAF UOC: 622, 636	1
13	PAOZZ	96906	MS51968-15	.NUYT, PLAIN, HEXAGON REAR SPRING, CENTER UOC: 622, 636	1

## SECTION II

TM9-2320-260-20P

(1) ITEM NO	(2) SMR CODE	(3) CAGEC	(4) PART NUMBER	(5) DESCRIPTION AND USABLE ON CODES(UOC)	(6) QTY
14	PAOOO	19207	7346962	SEAT ASSEMBLY,SPIN REAR SPRING	2
15	PAOZZ	19207	7409607	.TUBE ASSEMBLY,CROSS	1
16	PAOZZ	19207	7979265	.WASHER,FLAT	2
17	PAOZZ	78500	5X625	.FELT,MACHINE,PRE	4
18	PAOZZ	19207	7409606	.RETAINER,PWACKING	2
19	PAOZZ	19207	7409553	.RING,WIPER	2
20	PAOZZ	19207	7979349	.SEAL,PLAIN ENCASED	2
21	PAOZZ	21450	712288	.BEARING,ROLLER,TAPE	2
22	PAOZZ	96906	MS90725-31	.BOLT,MSACHINE	12
23	PAOZZ	96906	MS35338-45	.WASHER,LOCK	12
24	PAOZZ	19207	7979306	.COVER,ACCESS	2
25	PAOZZ	19207	7979274	.GASKET	2
26	PAOZZ	19207	7979263	.NUT,PLAIN,OCTAGON	2
27	PAOZZ	19207	5139123	.WASHER,KEY	2
28	PAOZZ	19207	7979308	.NUT ASSY	2
29	PAOZZ	21450	703077	.BEARING,ROLLER,TAPE	2
30	PAOZZ	19207	7979305	.SEAT,SPRING,AXLE	2
31	PAOZZ	96906	MS35338-55	.WASHER,LOCK	4
32	PAOZZ	19207	7979329	.BOLT,MACHINE	4
33	PAOZZ	96906	MS15003-1	FITTING,LUBRICATION REAR SPRING SEAT ASSEMBLY	2
34	PAOZZ	19207	10871252	NUT,SELF-LOCKING,HE	8
35	PAOZZ	19207	10871253	BOLT,MACHINE	8

END OF FIGURE



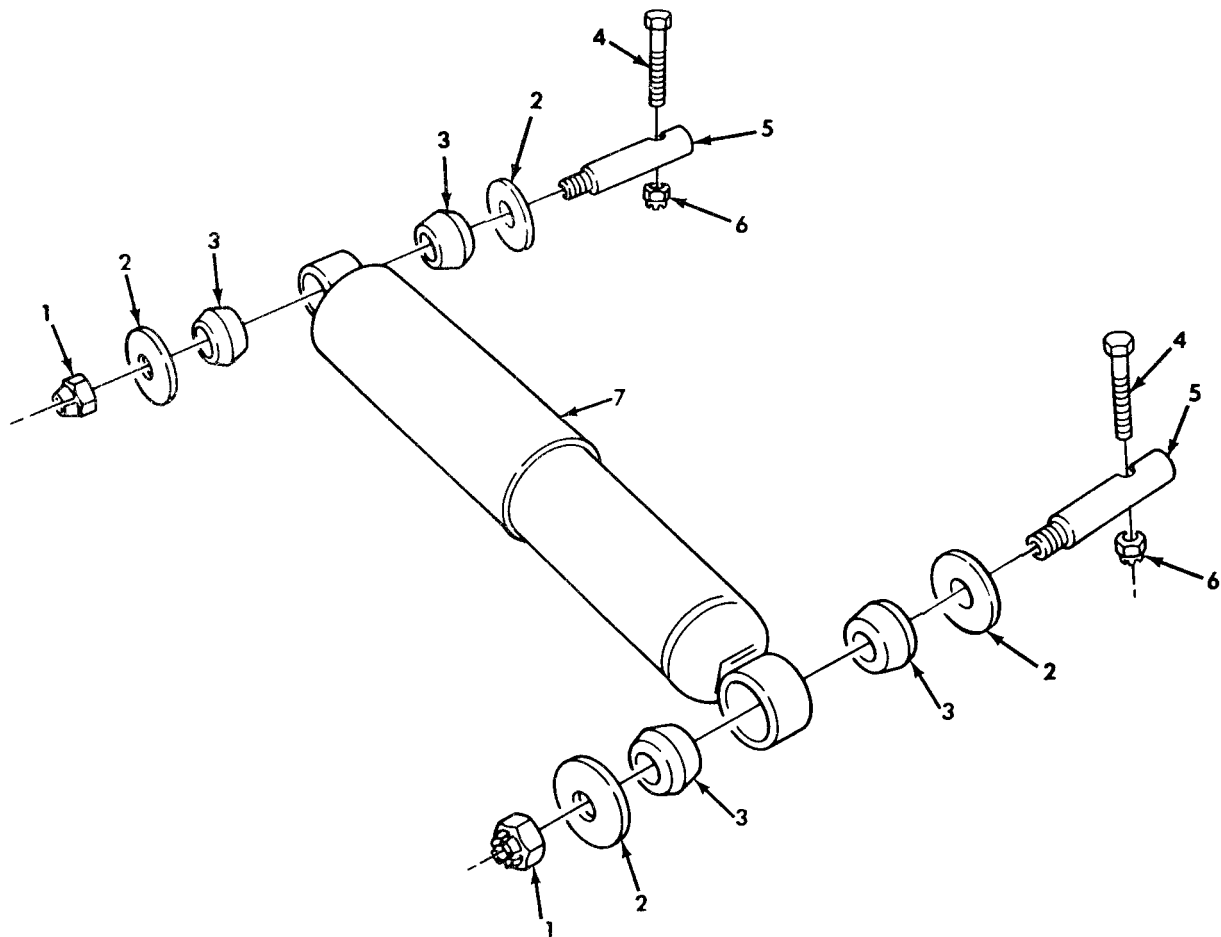

Figure 254. Shock Absorber and Mounting Hardware.

## SECTION II

TM9-2320-260-20P

(1)	(2)	(3)	(4)	(5)	(6)
ITEM	SMR		PART		
NO	CODE	CAGEC	NUMBER	DESCRIPTION AND USABLE ON CODES(UOC)	QTY
				GROUP 1604 SHOCK ABSORBER EQUIPMENT	
				FIG. 254 SHOCK ABSORBER AND MOUNTING HARDWARE	
1	PAOZZ	96906	MS51922-61	NUT,SELF-LOCKING,HE	4
2	PAOZZ	96906	MS27183-24	WASHER,FLAT	4
3	PAOZZ	19207	7409618	BUSHING, NONMETALLIC	8
4	PAOZZ	96906	MS90726-117	SCREW,CAP,HEXAGON H	4
5	PAOZZ	19207	7409619	PIN,SHOULDER,HEADLE	4
6	PAOZZ	96906	MS21045-8	NUT,SELF-LOCKING,HE	4
7	PAOZZ	19207	7409617	SHOCK ABSORBER,DIRE	2

END OF FIGURE



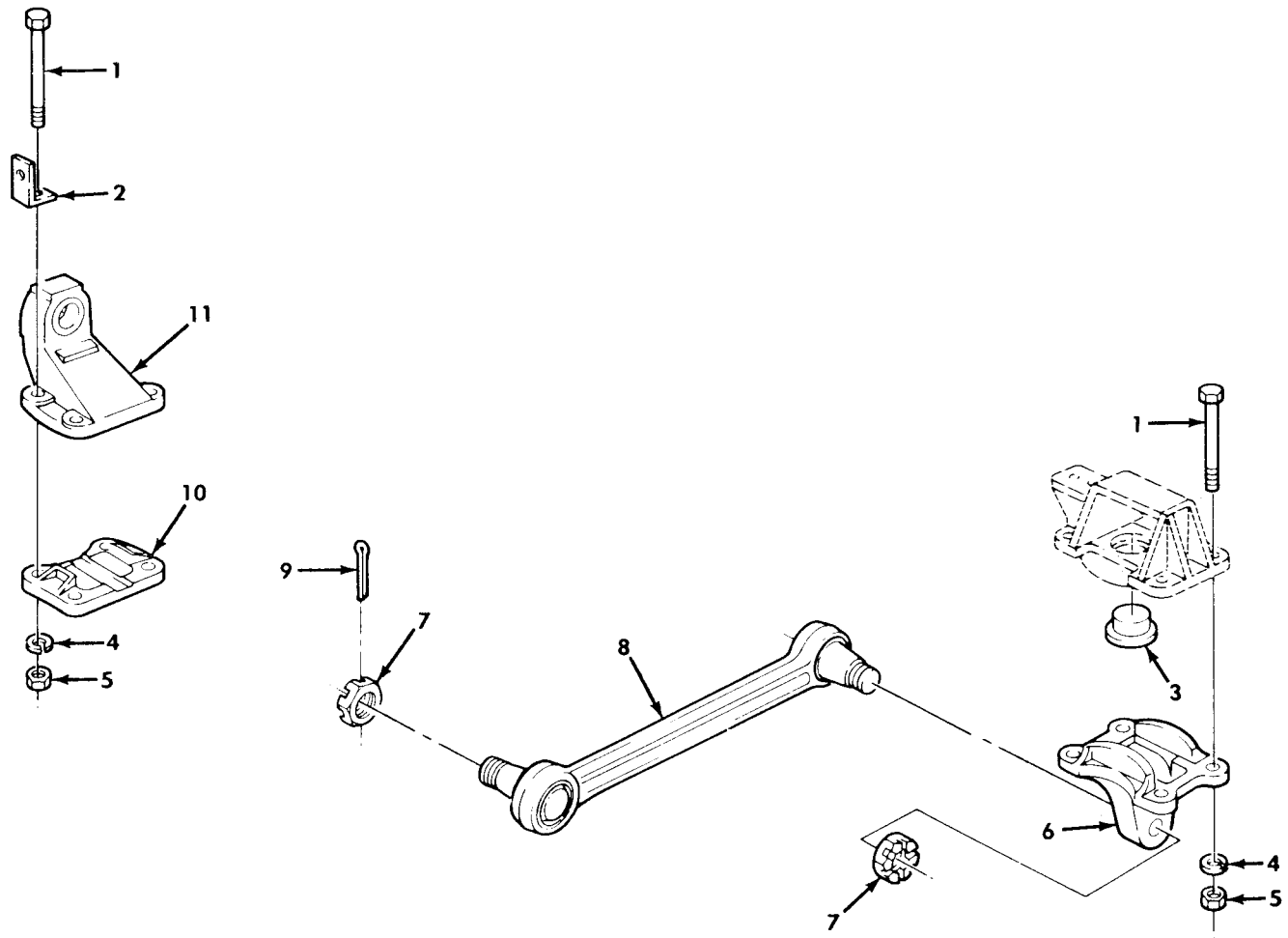

Figure 255. Torque Rods and Mounting Hardware.

## SECTION II

TM9-2320-260-20P

(1) ITEM NO	(2) SMR CODE	(3) CAGEC	(4) PART NUMBER	(5) DESCRIPTION AND USABLE ON CODES(UOC)	(6) QTY
GROUP 1605 TORQUE,RADIUS,AND STABILIZER RODS					
FIG. 255 TORQUE RODS AND MOUNTING HARDWARE					
1	PAOZZ	19207	7346956	BOLT,MACHINE	24
2	PAOZZ	19207	7409452	BRACKET,ANGLE	12
3	PAOZZ	19207	7979272	PLATE	4
4	PAOZZ	96906	MS35338-52	WASHER,LOCK	24
5	PAOZZ	19207	7979327	NUT,PLAIN,HEXAGON	24
6	PAOZZ	19207	7979224	BRACKET TORQUE ROD	4
7	PAOZZ	19207	7979183	.NUT,PLAIN,SLOTTED,H	2
8	PAOZZ	19207	8728126	ROD,ALIGNING,VEHICU UOC:614,622,623,624,625,626,627,628, 629,630,631,632,633,634,635,636,637, 638	6
8	PAOZZ	19207	8728128	TORQUE ROD,TANDEM A UOC:620,621	6
9	PAOZZ	96906	MS24665-500	PIN,COTTER	12
10	PAOZZ	19207	7346953	BRACKET,EYE,NCROTA	2
11	PAOZZ	19207	7346954	CLAMP,BRIDGE	2

END OF FIGURE

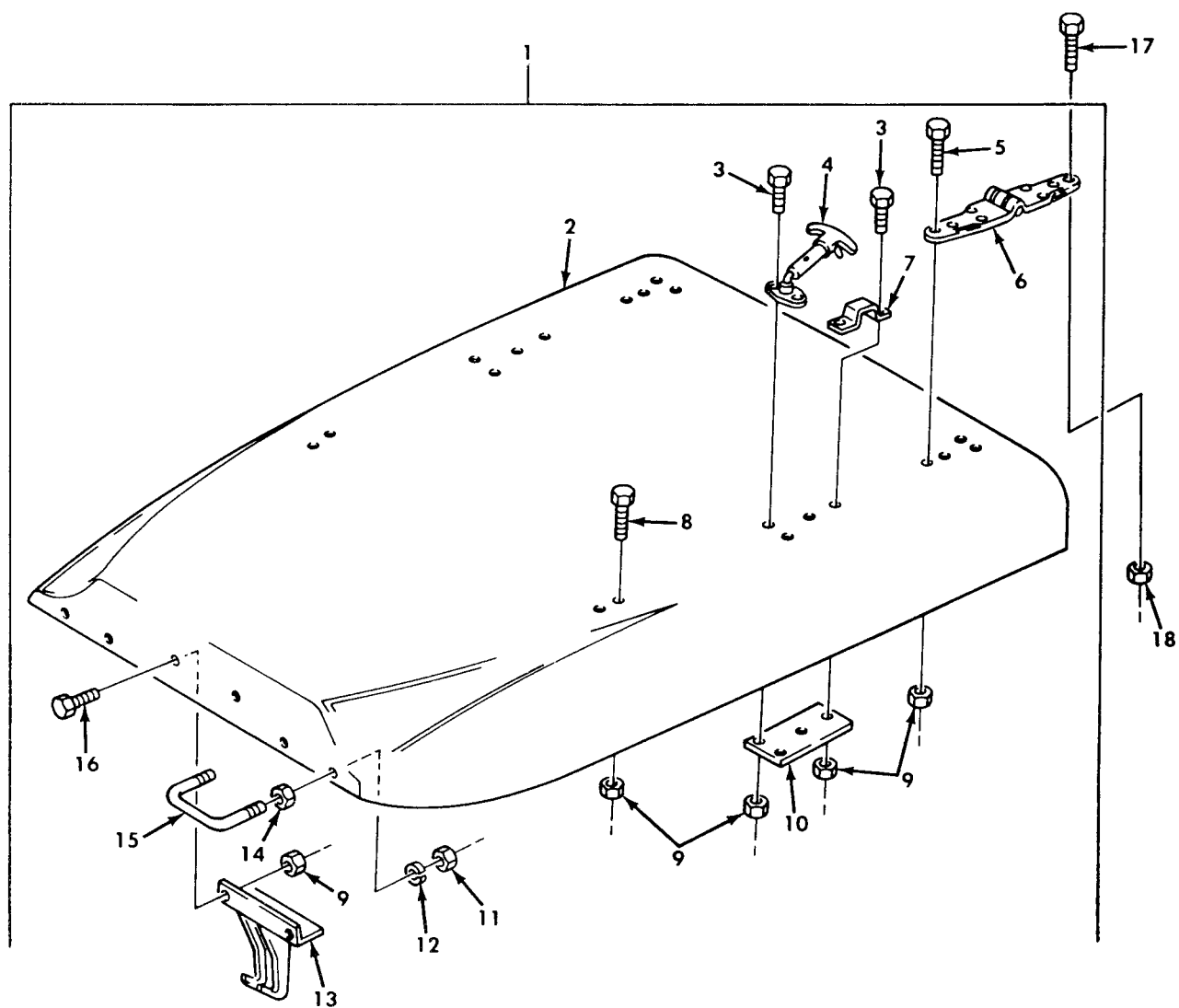

*Figure 256. Hood Assembly and Related Parts.*

## SECTION II

TM9-2320-260-20P

(1) ITEM NO	(2) SMR CODE	(3) CAGEC	(4) PART NUMBER	(5) DESCRIPTION AND USABLE ON CODES(UOC)	(6) QTY
GROUP 18 BODY,CAB,AND HOOD					
1801 BODY,CAB,AND HOOD					
ASSEMBLIES					
FIG. 256 HOOD ASSEMBLY AND					
RELATED PARTS					
1	PAOOO	19207	11664594	HOOD,ENGINE COMPART	1
2	XAOZZ	19207	11664483	.HOOD,ENGINE COMPART	1
UOC:614,622,623,624,625,626,627,628,					
629,630,631,632,633,634,635,636,637,					
638					
3	PAOZZ	96906	MS90727-5	.SCREW,CAP,HEXAGON H	8
4	PAOZZ	19207	7539214	.FASTENER,CYLINDER,S	2
5	PAOZZ	96906	MS90727-7	.SCREW,CAP,HEXAGON H	8
6	PAOZZ	19207	7539193	.HINGE,STRAP	2
7	PAOZZ	19207	7539213	.BRACKET,HOOD TOP	2
8	PAOZZ	96906	MS90727-4	.SCREW,CAP,HEXAGON H	4
9	PAOZZ	96906	MS21045-4	.NUT,SELF-LOCKING,HE	18
10	PFOZZ	19207	7397931	.STRIP,METAL	2
11	PAOZZ	96906	MS51922-13	.NUT,SELF-LOCKING,HE	4
12	PAOZZ	96906	MS27183-12	.WASHER,FLAT	4
13	PAOZZ	19207	11664580	.CATCH,SAFETY,HOOD	1
14	PAOZZ	96906	MS51968-5	.NUT,PLAIN,HEXAGON	4
15	PAOZZ	19207	10864803	.HANDLE,BOW	2
16	PAOZZ	96906	MS90726-3	.SCREW,CAP,HEXAGON H	2
17	PAOZZ	96906	MS90727-7	SCREW,CAP,HEXAGON H	8
18	PAOZZ	96906	MS21045-4	NUT,SELF-LOCKING,HE	8

END OF FIGURE

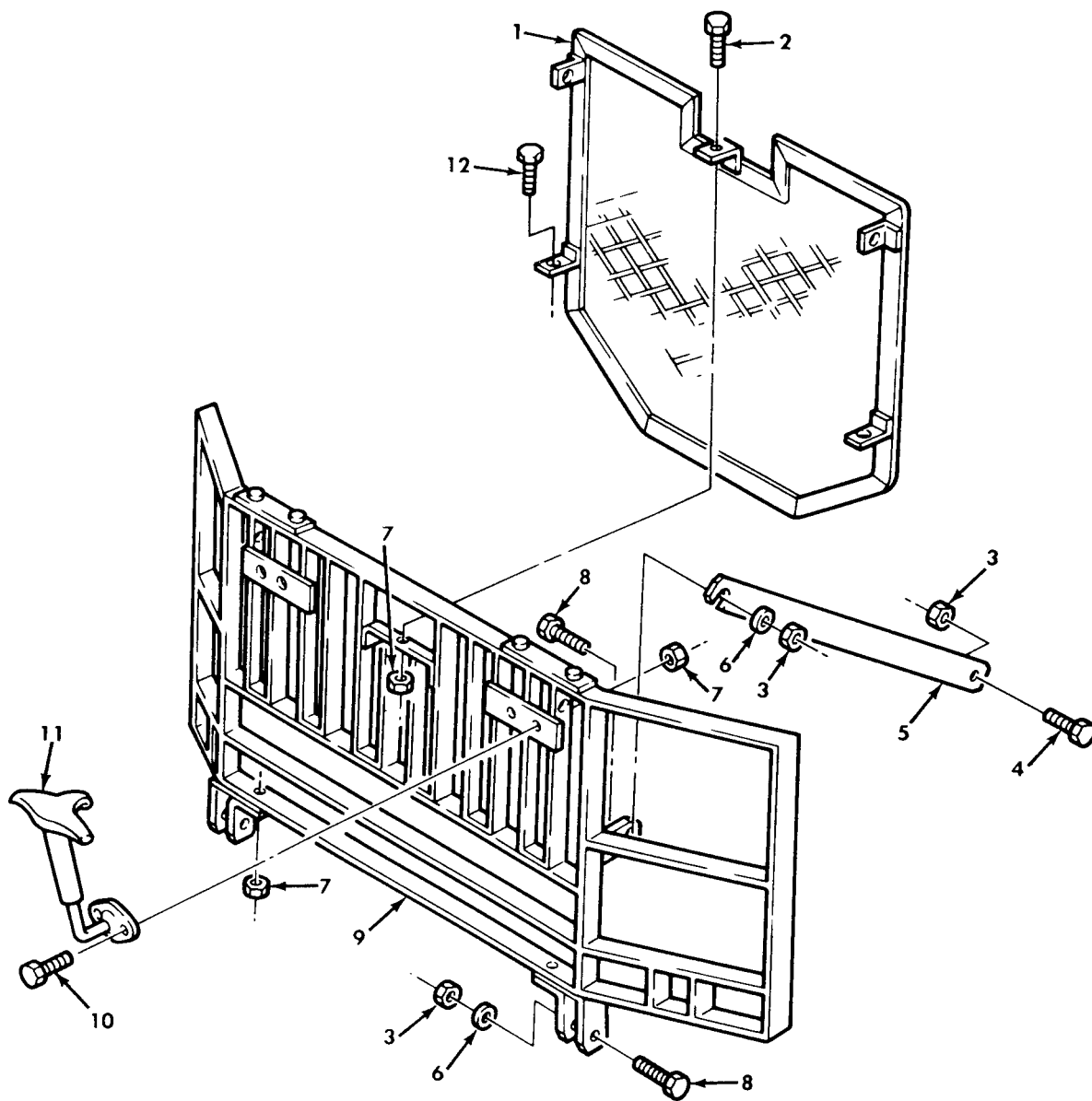

Figure 257. Stone and Brush Guard Assemblies and Mounting Hardware.

## SECTION II

TM9-2320-260-20P

(1) ITEM NO	(2) SMR CODE	(3) CAGEC	(4) PART NUMBER	(5) DESCRIPTION AND USABLE ON CODES(UOC)	(6) QTY
GROUP 1801 BODY,CAB,AND HOOD ASSEMBLIES					
FIG. 257 STONE AND BRUSH GUARD ASSEMBLIES AND MOUNTING HARDWARE					
1	PAOZZ	19207	11665794	GUARD,SPLASH,VEHICU	1
2	PAOZZ	96906	MS90727-6	SCREW,CAP,HEXAGON H	3
3	PAOZZ	96906	MS21045-8	NUT,SELF-LOCKING,HE	5
4	PAOZZ	96906	MS90727-111	SCREW,CAP,HEXAGON H	2
5	PAOZZ	19207	11664427	STRAP,SUPPORT,BRUSH	2
6	PAOZZ	96906	MS27183-18	WASHER,FLAT	5
7	PAOZZ	96906	MS21045-4	NUT,SELF-LOCKING,HE	7
8	PAOZZ	96906	MS90726-112	SCREW,CAP,HEXAGON H	4
9	PAOZZ	19207	11665793	GUARD, BRUSH, RADIA	1
10	PAOZZ	96906	MS90727-5	SCREW,CAP,HEXAGON H	4
11	PAOZZ	19207	7539197	FASTENER,CYLINDER,S	2
12	PAOZZ	96906	MS90727-12	SCREW,CAP,HEXAGON H	2

END OF FIGURE

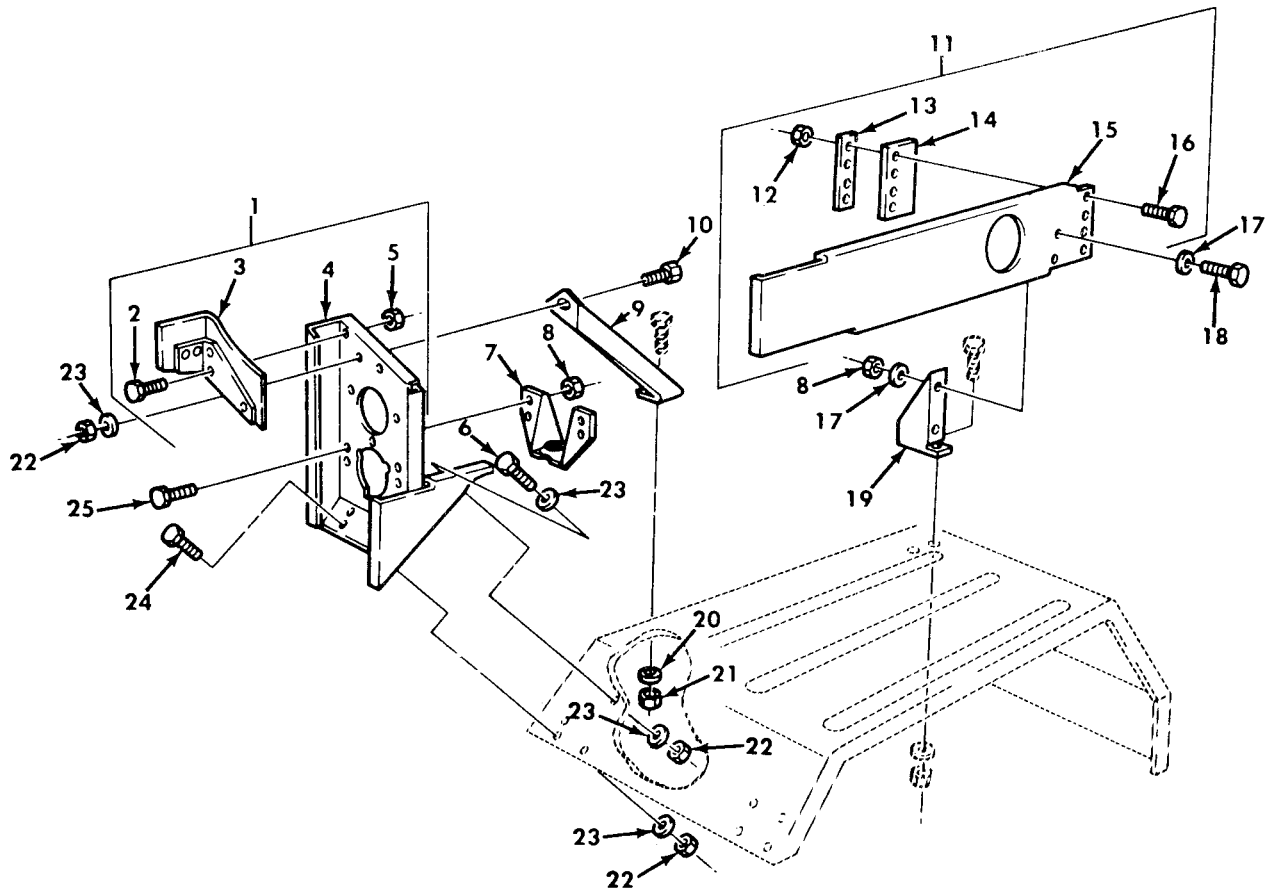

Figure 258. Hood Side Panel and Headlight Bracket, Left Side.

## SECTION II

TM9-2320-260-20P

(1) ITEM NO	(2) SMR CODE	(3) CAGEC	(4) PART NUMBER	(5) DESCRIPTION AND USABLE ON CODES(UOC)	(6) QTY
GROUP 1801 BODY,CAB,AND HOOD ASSEMBLIES					
FIG. 258 HOOD SIDE PANEL AND HEADLIGHT BRACKET,LEFT SIDE					
1	PFOOO	19207	11664376	BRACKET,MOUNTING	1
2	PAOZZ	96906	MS90727-6	.SCREW,CAP,HEXAGON H	2
3	POAZZ	19207	11648551	.BRACKET,MOUNTING	1
4	XAOZZ	19207	11664585	.PANEL ASSEMBLY	1
5	PAOZZ	96906	MS21045-4	.NUT,SELF-LOCKING,HE	2
6	PAOZZ	96906	MS90727-32	BOLT,MACHINE	2
7	PAOZZ	19207	10938018	BRACKET,DOUBLE ANGL	1
8	PAOZZ	96906	MS21045-4	NUT,SELF-LOCKING,HE	8
9	PFOZZ	19207	11664302	BRACKET,LEFT SIDE	1
10	PAOZZ	96906	MS90726-33	BOLT,MACHINE	1
11	PAOOO	19207	11648740	PANEL,HOOD LATCH	1
UOC:614,620,631,632,633,634,635,636, 637,638					
12	PAOZZ	96906	MS21045-3	.NUT,SELF-LOCKING,HE	4
13	PAOZZ	19207	11648736	.RETAINER,HOOD,SIDE	1
UOC:614,620,631,632,633,634,635,636, 637,638					
14	PAOZZ	19207	11648737	.SEAL,RUBBER STRIP	1
15	PFOZZ	19207	11664577	.PANEL,HOOD SIDE	1
16	PAOZZ	96906	MS35207-264	.SCREW,MACHINE	4
17	PAOZZ	96906	MS35207-264	SCREW,MACHINE	1
UOC:614,620					
17	PAOZZ	96906	MS27183-10	WASHER,FLAT	8
18	PAOZZ	96906	MS90727-7	SCREW,CAP,HEXAGON H	4
19	PAOZZ	19207	11648734	BRACKET,HOOD LATCH	1
20	PAOZZ	96906	MS27183-14	WASHER,FLAT	1
21	PAOZZ	96906	MS21045-6	NUT,SELF-LOCKING,HE	1
22	PAOZZ	96906	MS21045-5	NUT,SELF-LOCKING,HE	4
23	PAOZZ	96906	MS27183-12	WASHER,FLAT	4
24	PAOZZ	96906	MS90726-31	BOLT,MACHINE	2
25	PAOZZ	96906	MS90727-5	SCREW,CAP,HEXAGON H	4

END OF FIGURE



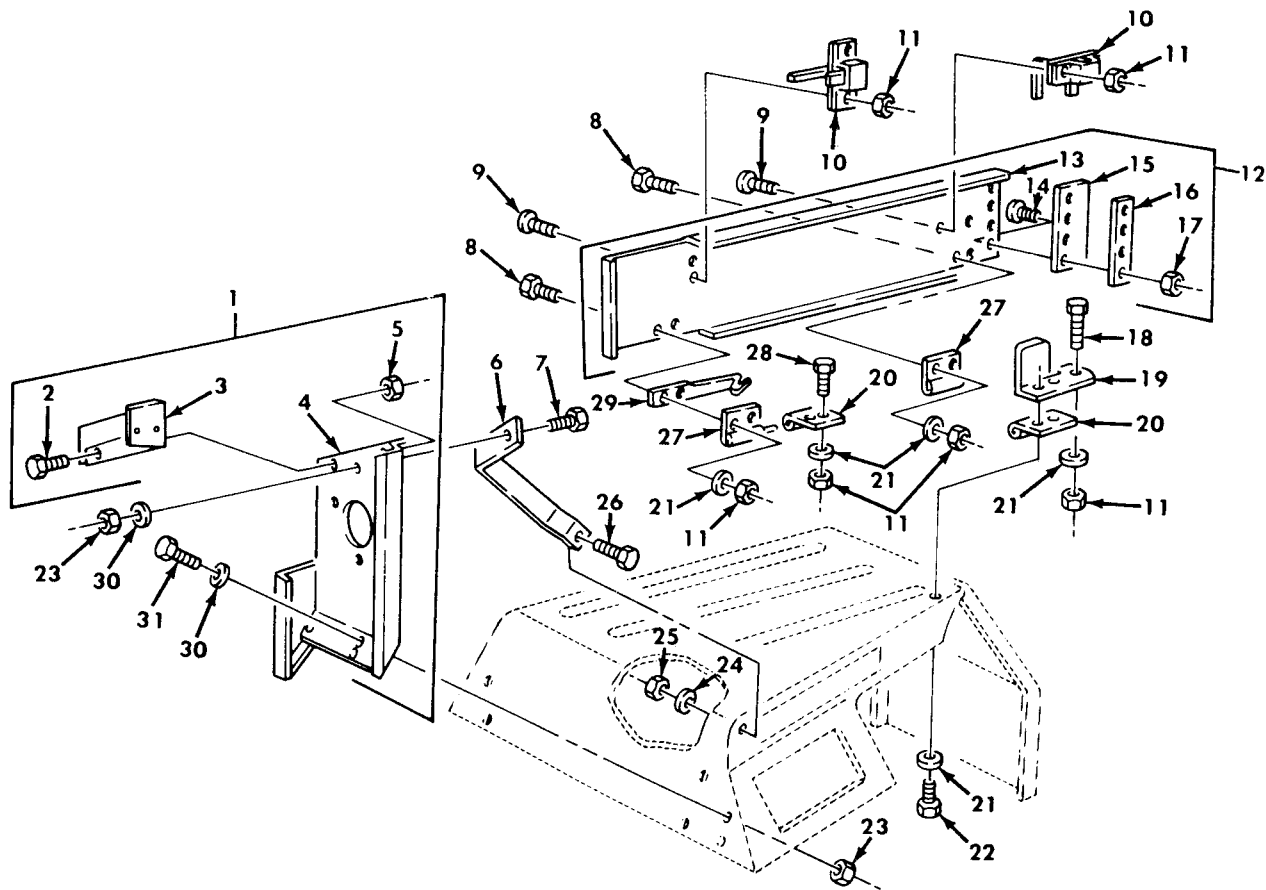

Figure 259. Hood Side Panel and Headlight Bracket, Right Side.

## SECTION II

TM9-2320-260-20P

(1) ITEM NO	(2) SMR CODE	(3) CAGEC	(4) PART NUMBER	(5) DESCRIPTION AND USABLE ON CODES(UOC)	(6) QTY
GROUP 1801 BODY,CAB,AND HOOD ASSEMBLIES					
FIG. 259 HOOD SIDE PANEL AND HEADLIGHT BRACKET,RIGHT SIDE					
1	PBOOO	19207	11664375	BRACKET ASSEMBLY	1
2	PAOZZ	96906	MS90727-6	.BOLT,MACHINE	2
3	PAOZZ	19207	11648552	.BAFFLE	1
4	XOAZZ	19207	11664582	.PANEL ASSEMBLY	1
5	PAOZZ	96906	MS21045-4	.NUT,SELF-LOCKING,HE	2
6	PFOZZ	19207	11664384	BRACKET,DOUBLE ANGL	1
7	PAOZZ	96906	MS90726-33	BOLT,MACHINE	1
8	PAOZZ	96906	MS90727-5	SCREW,CAP,HEXAGON H	4
9	PAOZZ	96906	MS35207-281	SCREW,MACHINE	4
10	PAOZZ	19207	8376629-1	LOCK,RIM	2
11	PAOZZ	96906	MS21045-4	NUT,SELF-LOCKING,HE	11
12	PAOOO	19207	11648738	PANEL,BODY,VEHICULA	1
13	PFOZZ	19207	11664575	.PANEL,BODY,VEHICULA	1
14	PAOZZ	96906	MS35207-267	.SCREW,MACHINE	4
15	PAOZZ	19207	11648737	.SEAL,RUBBER STRIP	1
16	PAOZZ	19207	11648736	.RETAINER,HOOD,SIDE	1
17	PAOZZ	96906	MS21045-3	.NUT,SELF-LOCKING,HE	4
18	PAOZZ	96906	MS90727-8	SCREW,CAP,HEXAGON H	1
19	PAOZZ	19207	11648739	BRACKET,CAB PANEL S RIGHT WHEEL WELL	1
20	PAOZZ	19207	10871424	LEAF,BUTT HINGE RIGHT WHEEL WELL	2
21	PAOZZ	96906	MS27183-10	WASHER,FLAT	9
22	PAOZZ	96906	MS90727-7	SCREW,CAP,HEXAGON H	2
23	PAOZZ	96906	MS21045-5	NUT,SELF-LOCKING,HE	3
24	PAOZZ	96906	MS27183-14	WASHER,FLAT	1
25	PAOZZ	96906	MS51943-36	NUT,SELF-LOCKING,HE	1
26	PAOZZ	96906	MS51096-359	SCREW,CAP,HEXAGON H	1
27	PAOZZ	19207	7411087	LEAF,BUTT HINGE	2
28	PAOZZ	96906	MS90727-6	BOLT,MACHINE	2
29	PAOZZ	19207	7372739	RETAINER	1
30	PAOZZ	96906	MS27183-12	WASHER,FLAT	3
31	PAOZZ	96906	MS90726-31	BOLT MACHINE	2

END OF FIGURE

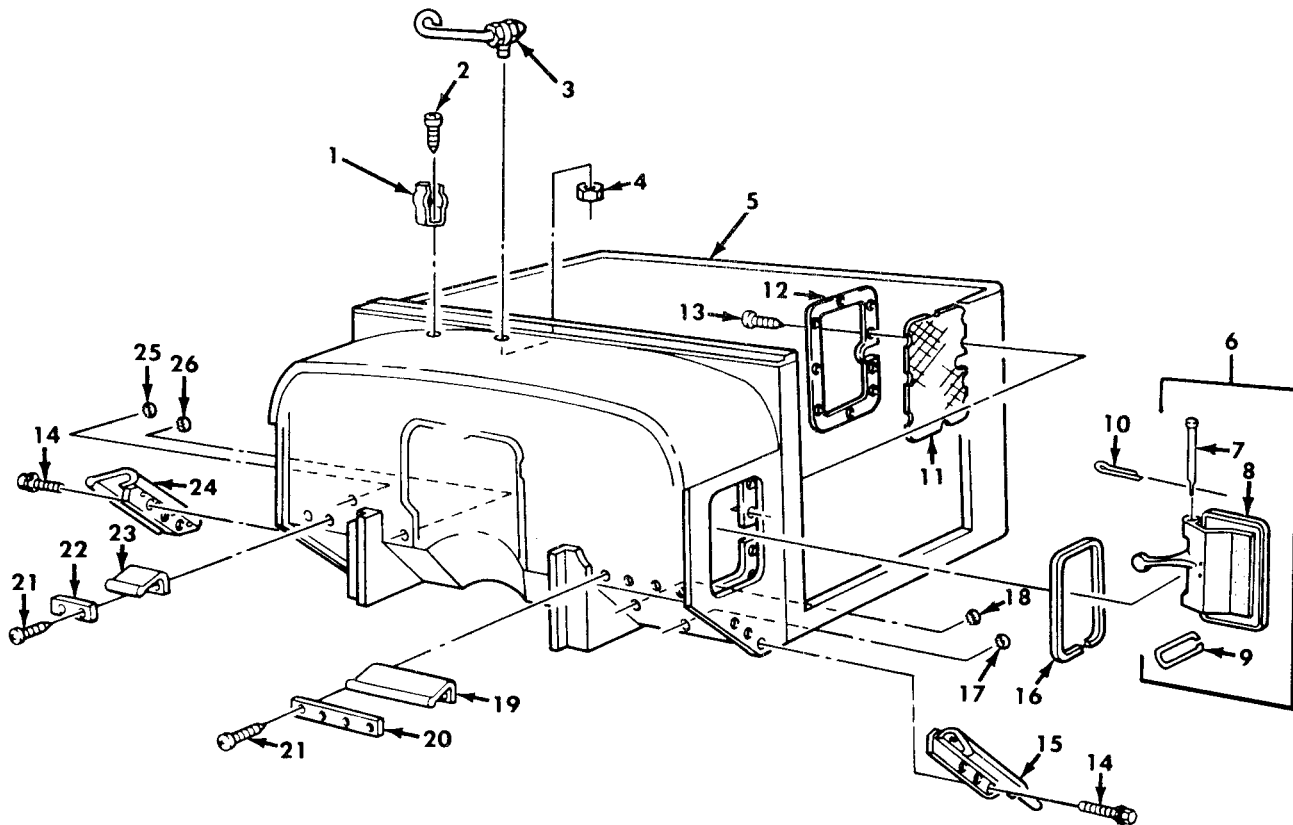

Figure 261. Cab Body Assembly and Related Parts.

## SECTION II

TM9-2320-260-20P

(1) ITEM NO	(2) SMR CODE	(3) CAGEC	(4) PART NUMBER	(5) DESCRIPTION AND USABLE ON CODES(UOC)	(6) QTY
GROUP 1801 BODY,CAB,AND HOOD ASSEMBLIES					
FIG. 261 CAB BODY ASSEMBLY AND RELATED PARTS					
1	PAOZZ	81349	M24066-2-324	CLIP,SPRING TENSION	1
2	PAOZZ	24617	134774	RIVET	2
3	PAOZZ	19207	7372767	HOCK ASSEMBLY,HOOD	1
4	PAOZZ	96906	MS21045-5	NUT,SELF-LOCKING,HE	1
6	PAOOO	19207	7529312	. VENTILATOR,COWL,CAB	2
7	PAOZZ	19207	7397723	. .PIN,STRAIGHT,HEADED	1
8	XAOZZ	19207	7397725	. .DOOR	1
9	PAOZZ	19207	7397726	. .CLIP,RETAINING	1
10	PAOZZ	96906	MS24665-134	.PIN,COTTER	2
11	PAOZZ	19207	7397721	.SCREEN,VENTILATOR C	2
12	PFOZZ	24617	187995	.SCREW,ASSEMBLED WAS	2
13	PFOZZ	96906	MS51861-24	.SCREW,TAPPING,THREA	18
14	PAOZZ	19207	7372083	SCREW,MACHINE WA	6
15	PAOZZ	19207	11611565	SHIELD AND PLATE AS LEFT SIDE CAB	1
16	PAOZZ	19207	11677312	GASKET PART OF KIT P/N 12300779	2
17	PAOZZ	24617	188002	BUTTON,PLUG	1
18	PAOZZ	03743	S150	BUTTON,PLUG	2
24	PAOZZ	19207	11611596	SHEILD AND PLATE AS	1
25	PAOZZ	24617	188003	BUTTON,PLUG PART OF KIT P/N 12300779	9
26	PAOZZ	57771	D2666	BUTTON,PLUG PART OF KIIT P/N 12300779	5

END OF FIGURE

\*a FOR CAB REINFORCEMENT KIT USE,  
P/N 5705616, NSN (2590-01-322-2694).

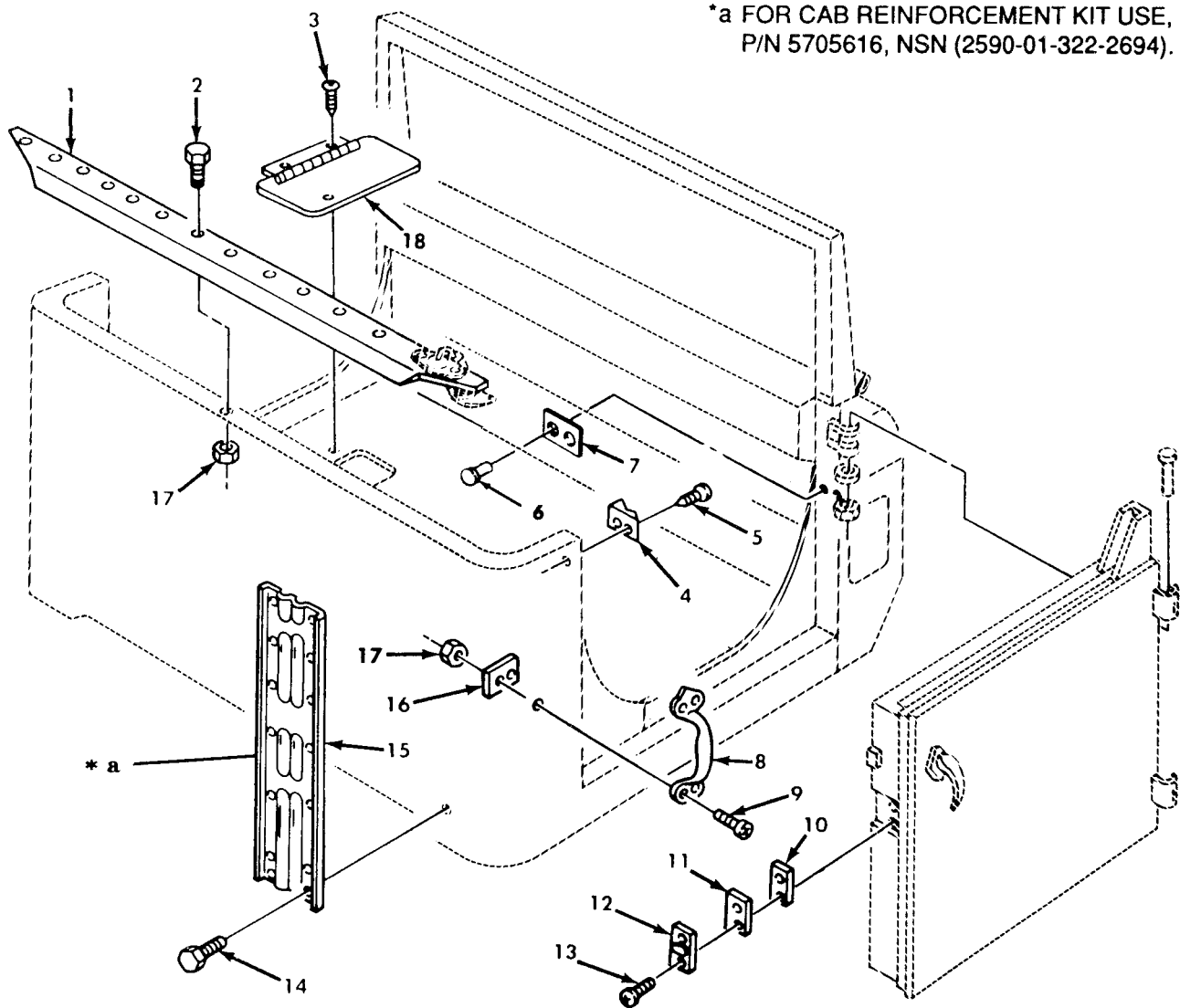

Figure 262. Cab Reinforcement Panel, Machine Gun Mount Brackets, and Related Parts.

## SECTION II

TM9-2320-260-20P

(1) ITEM NO	(2) SMR CODE	(3) CAGEC	(4) PART NUMBER	(5) DESCRIPTION AND USABLE ON CODES(UOC)	(6) QTY
GROUP 1801 BODY,CAB,AND HOOD ASSEMBLIES					
FIG. 262 CAB REINFORCEMENT PANEL, MACHINE GUN MOUNT BRACKETS, AND RELATED PARTS					
1	PAOZZ	19207	8345158	BRACE,CAB PANEL	1
2	PAOZZ	96906	MS90727-6	BOLT,MACHINE	11
3	PAOZZ	19207	7373279	SCREW,ASSEMBLED WAS	3
4	PAOZZ	19207	7373302	STRIKE,CATCH	2
5	PAOZZ	24617	187995	SCREW,ASSEMBLED WAS	4
6	PAOZZ	96906	MS16536-174	RIVET,TUBULAR	4
7	PAOZZ	19207	7529299	PAD,CUSHIONING	2
8	PAOZZ	19207	7397853	HANDLE,BOW	2
9	PAOZZ	96906	MS35191-293	SCREW,MACHINE	8
10	PAOZZ	19207	7529300	GASKET	1
11	PAOZZ	19207	7529310	COVER,ACCESS	1
12	PAOZZ	19207	7540419	WEDGE,DOOR DOVETAIL	1
13	PAOZZ	24617	187995	SCREW,ASSEMBLED WAS	2
14	PAOZZ	21450	425599	SCREW,ASSEMBLED WAS	28
15	PAOZZ	19207	7539657	BRACKET,REAR GUN MO	2
16	PAOZZ	19207	7529297	PLATE,MACHINE REINFO	2
17	PAOZZ	96906	MS21044N4	NUT,SELF-LOCKING,HE	19
18	PAOZZ	19207	7529311	DOOR,ACCESS	1

UOC:614,620  
END OF FIGURE

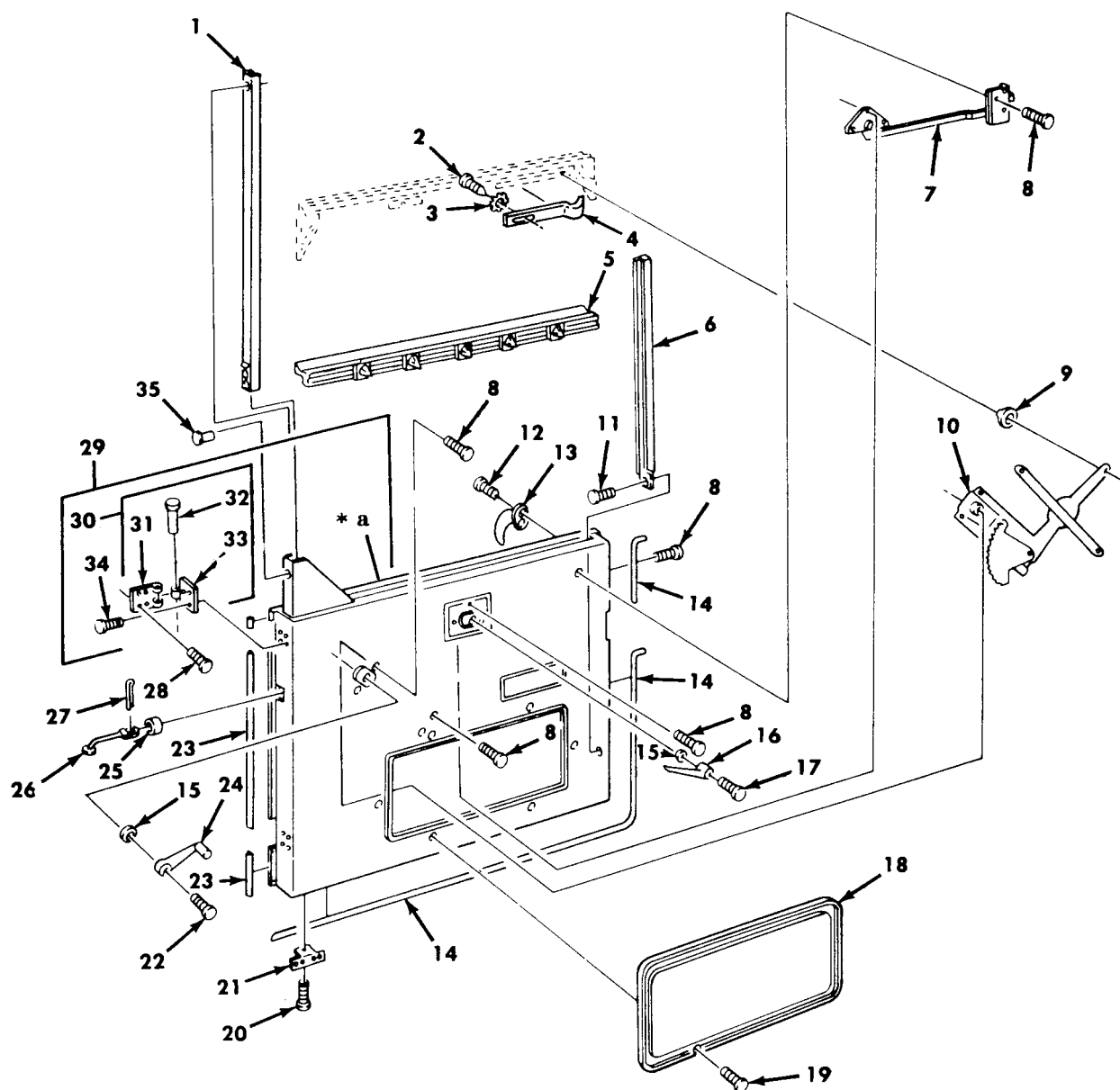

\* a PART OF ITEM 29

Figure 263. Door, Cab Assembly.

## SECTION II

TM9-2320-260-20P

(1)	(2)	(3)	(4)	(5)	(6)
ITEM	SMR		PART		
NO	CODE	CAGEC	NUMBER	DESCRIPTION AND USABLE ON CODES(UOC)	QTY
GROUP 1801 BODY,CAB,AND HOOD ASSEMBLIES					
FIG. 263 DOOR,CAB ASSEMBLY					
1	PAOZZ	19207	7373298	CHANNEL,LIFT,VEHICL	2
2	PAOZZ	96906	MS24629-22	SCREW,TAPPING,THREA	2
3	PAOZZ	96906	MS35335-30	WASHER,LOCK	2
4	PAOZZ	19207	11682321	BRACKET,CAB DOOR SASH STOP	2
5	PAOZZ	19207	7373287	WEATHERSTRIP	2
6	PAOZZ	19207	7373286	CHANNEL,LIFT,VEHICL	2
7	PAOZZ	19207	7373276	LATCH,DOOR,VEHICULA LEFT	1
7	PAOZZ	19207	7373277	LATCH,DOOR,VEHICULA RIGHT	1
8	PAOZZ	21450	594270	SCREW,ASSEMBLED WAS	12
9	PAOZZ	19207	7529309	FASTNER,REGULATOR	4
10	PAOZZ	19207	7373289	REGULATOR,VEHICLE W LEFT	1
10	PAOZZ	19207	7373290	REGULATOR,VEHICLE W RIGHT	1
11	PAOZZ	96906	MS24629-66	SCREW,TAPPING,THREA	2
12	PAOZZ	19207	8743908	SCREW,SELF-LOCKING	4
13	PAOZZ	19207	7410715	HANDLE,DOOR	2
14	PAOZZ	56442	1593E3	NONMETALLIC SPECIAL	2
15	PAOZZ	19207	7397852	GASKET	4
16	PAOZZ	19207	7975609	HANDLE,DOOR	2
17	PAOZZ	19207	8743909	SCREW,SELF-LOCKING	2
18	PAOZZ	19207	7373299	COVER,ACCESS	2
19	PAOZZ	96906	MS24629-35	SCREW,TAPPING,THREA	12
20	PAOZZ	96906	MS51861-24	SCREW,TAPPING,THREA	10
21	PAOZZ	56442	7373283	BRACKET,ANGLE	10
22	PAOZZ	19207	8743910	SCREW,SELF-LOCKING	2
23	PAOZZ	19207	12368265	NONMETALLIC SPECIAL	2
24	PAOZZ	19207	7373304	HANDLE,WINDOW REGUL	2
25	PAOZZ	19207	8757843	PAD,DOOR CHECK	2
26	PAOZZ	19207	8757842-1	ROD,DOOR CHECK	2
27	PAOZZ	96906	MS24665-490	PIN,COTTER	2
28	PAOZZ	19207	8743912	SCREW,MACHINE	12
29	PAOOO	19207	7397673	DOOR.VEHICULAR LEFT	1
29	PAOOO	19207	7397674	DOOR,VEHICULAR RIGHT	1
30	PAOOO	19207	7373284	.HINGE,BUTT	2
31	PAOZZ	19207	7529302	..LEAF,BUTT HINGE	2
32	PAOZZ	19207	7539131	..PIN,STRAIGHT,HEADED	2
33	PAOZZ	19207	7529301	..LEAF,BUTT HINGE	2
34	PAOZZ	19207	8743911	.SCREW,SELF-LOCKING	8
35	PAOZZ	11083	7B5049	RIVET,TUBULAR	2

END OF FIGURE



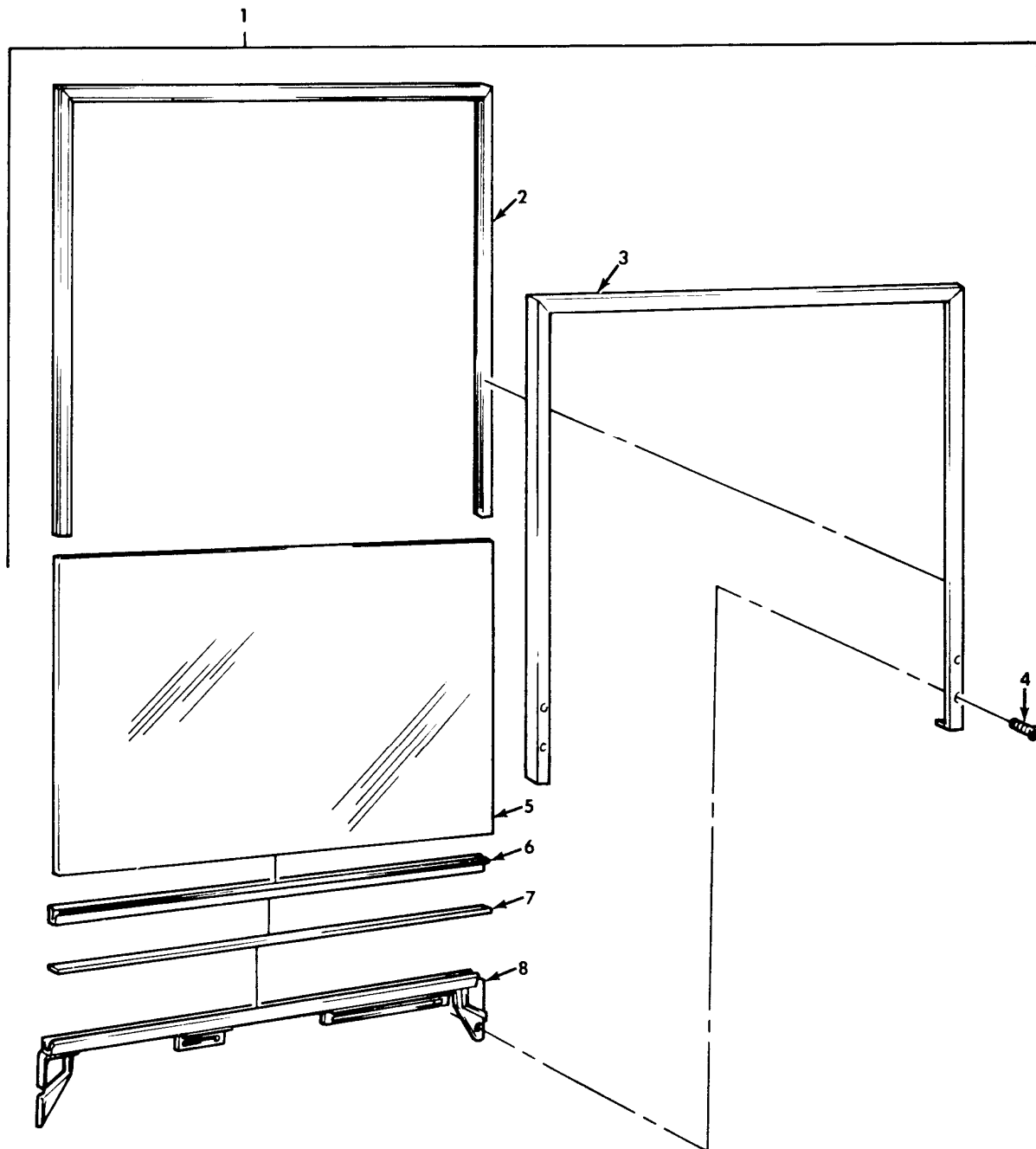

Figure 264. Window Frame Assembly, Cab Door.

## SECTION II

TM9-2320-260-20P

(1) ITEM NO	(2) SMR CODE	(3) CAGEC	(4) PART NUMBER	(5) DESCRIPTION AND USABLE ON CODES(UOC)	(6) QTY
GROUP 1801 BODY,CAB,AND HOOD ASSEMBLIES					
FIG. 264 WINDOW FRAME ASSEMBLY, CAB DOOR					
1	PAOOO	19207	7529304	WINDOW,VEHICULAR	2
2	PAOZZ	19207	7373300	.NONMETALLIC CHANNEL	1
3	PAOZZ	19207	7373295	.FRAME,WINDOW,VEHICU	1
4	PFOZZ	96906	MS24615-24	.SCREW.TAPPING,THREA	4
5	PAOZZ	19207	7529307	.GLASS,LAMINATED	1
6	PAOZZ	19207	7373301	.NONMETALLIC CHANNEL	1
7	PFOZZ	19207	10906350	.FILLER,CAB DOOR	1
8	PAOZZ	19207	7373296	.CHANNEL WINDOW LIFT,LEFT HAND	1
8	PFOZZ	19207	7373297	.CHANNEL,LIFT,VEHICL WINDOW LIFT, RIGHT HAND	1
END OF FIGURE					

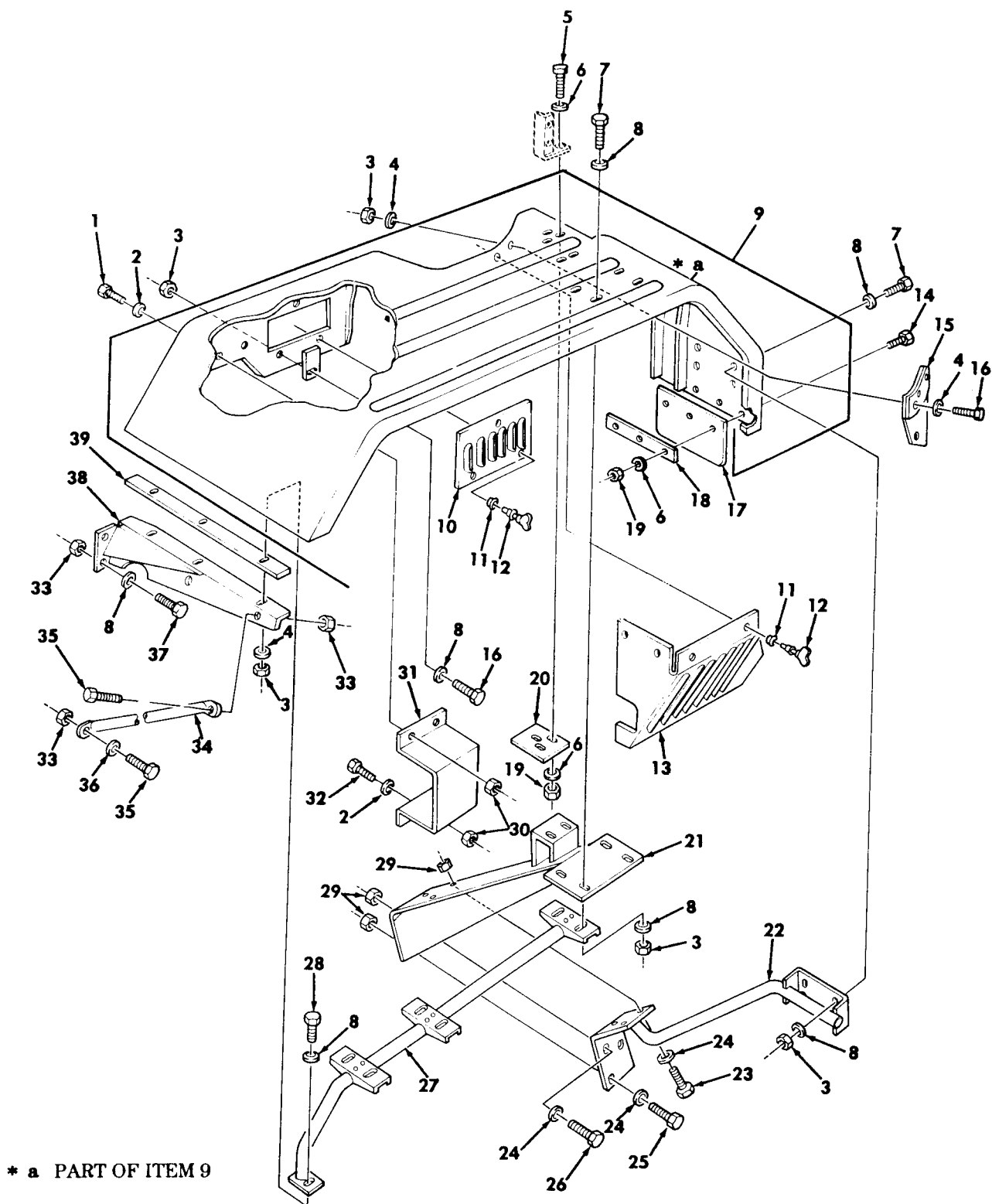

Figure 265. Fender Assembly, Support, and Mounting Hardware, Left Side.

## SECTION II

TM9-2320-260-20P

(1) ITEM NO	(2) SMR CODE	(3) CAGEC	(4) PART NUMBER	(5) DESCRIPTION AND USABLE ON CODES(UOC)	(6) QTY
GROUP 1802 FENDERS,RUNNING BOARDS WITH MOUNTING AND ATTACHING PARTS, WINDSHIELD GLASS					
FIG. 265 FENDER ASSEMBLY,SUPPORT,AND MOUNTING HARDWARE,LEFT SIDE					
1	PAOZZ	96906	MS90727-32	BOLT,MACHINE	2
2	PAOZZ	96906	MS27183-12	WASHER,FLAT	3
3	PAOZZ	96906	MS21045-6	NUT,SELF-LOCKING,HE	17
4	PAOZZ	96906	MS27183-14	WASHER,FLAT	6
5	PAOZZ	96906	MS90727-8	SCREW,CAP,HEXAGON H	3
6	PAOZZ	96906	MS27183-10	WASHER,FLAT	6
7	PAOZZ	96906	MS90726-61	SCREW,CAP,HEXAGON H	10
8	PAOZZ	96906	MS27183-15	WASHER,FLAT	27
9	PAOOO	19207	11664314	FENDER,VEHICULAR	1
10	PFOZZ	19207	10938414	PLATE,LOUVER	1
11	PAOZZ	19207	7601760	EYELET,TURNLOCK FAS	5
12	PAOZZ	19207	8743897	.STUD ASSEMBLY,TURNL	5
12	PAOZZ	19207	8743897	.STUD ASSEMBLY,TURNL	3
13	PAOZZ	19207	11664252	.VENTILATOR,AIR CIRC	1
14	PAOZZ	96906	MS90727-5	SCREW,CAP,HEXAGON H	3
15	XBOZZ	19207	11664268	PLATE	1
16	PAOZZ	96906	MS90726-60	SCREW,CAP,HEXAGON H	4
17	PAOZZ	19207	11648728	SHIELD	1
18	PAOZZ	19207	10938343	PLATE	1
19	PAOZZ	96906	MS21045-4	NUT,SELF-LOCKING,HE	3
20	PAOZZ	19207	11677583	PLATE,MENDING	1
21	PAOZZ	19207	11648537	SUPPORT,FENDER	1
22	PAOZZ	19207	11648624	BRACE,FENDER	1
23	PAOZZ	96906	MS90727-112	SCREW,CAP,HEXAGON H	3
24	PAOZZ	96906	MS20002-8	WASHER,FLAT	3
25	PAOZZ	96906	MS90727-116	SCREW,CAP,HEXAGON H	2
26	PAOZZ	96906	MS90727-115	SCREW,CAP,HEXAGON H FENDER SUPPORT, LEFT SIDE	1
27	PAOZZ	19207	11648520	BRACE,FENDER	1
28	PAOZZ	96906	MS90727-64	SCREW,CAP,HEXAGON H	3
29	PAOZZ	96906	MS51943-40	NUT,SELF-LOCKING,HE	6
30	PAOZZ	96906	MS21045-5	NUT,SELF-LOCKING,HE	3
31	PAOZZ	19207	11664652	SHIELD,STONE	1
32	PAOZZ	96906	MS90726-34	BOLT,MACHINE	1
33	PAOZZ	96906	MS21045-8	NUT,SELF-LOCKING,HE	5
34	PAOZZ	19207	11648773	BRACKET,FENDER,VEHI	1
35	PAOZZ	96906	MS90727-113	SCREW,CAP,HEXAGON H	2
				UOC:624,626,627,629,630,631,632,635, 638	
35	PAOZZ	96906	MS90727-115	SCREW,CAP,HEXAGON H	2
				UOC:614,620,621,622,623,625,628,633, 634,636,637	
36	PAOZZ	96906	MS27183-17	WASHER,FLAT	1
37	PAOZZ	96906	MS90726-112	SCREW,CAP,HEXAGON H	3

## SECTION II

TM9-2320-260-20P

(1)	(2)	(3)	(4)	(5)	(6)
ITEM	SMR		PART		
NO	CODE	CAGEC	NUMBER	DESCRIPTION AND USABLE ON CODES(UOC)	QTY
38	PAOZZ	19207	11664377	SUPPORT,FENDER	1
39	PAOZZ	19207	11593312	ANTISQUEAK,FENDER B	1

END OF FIGURE



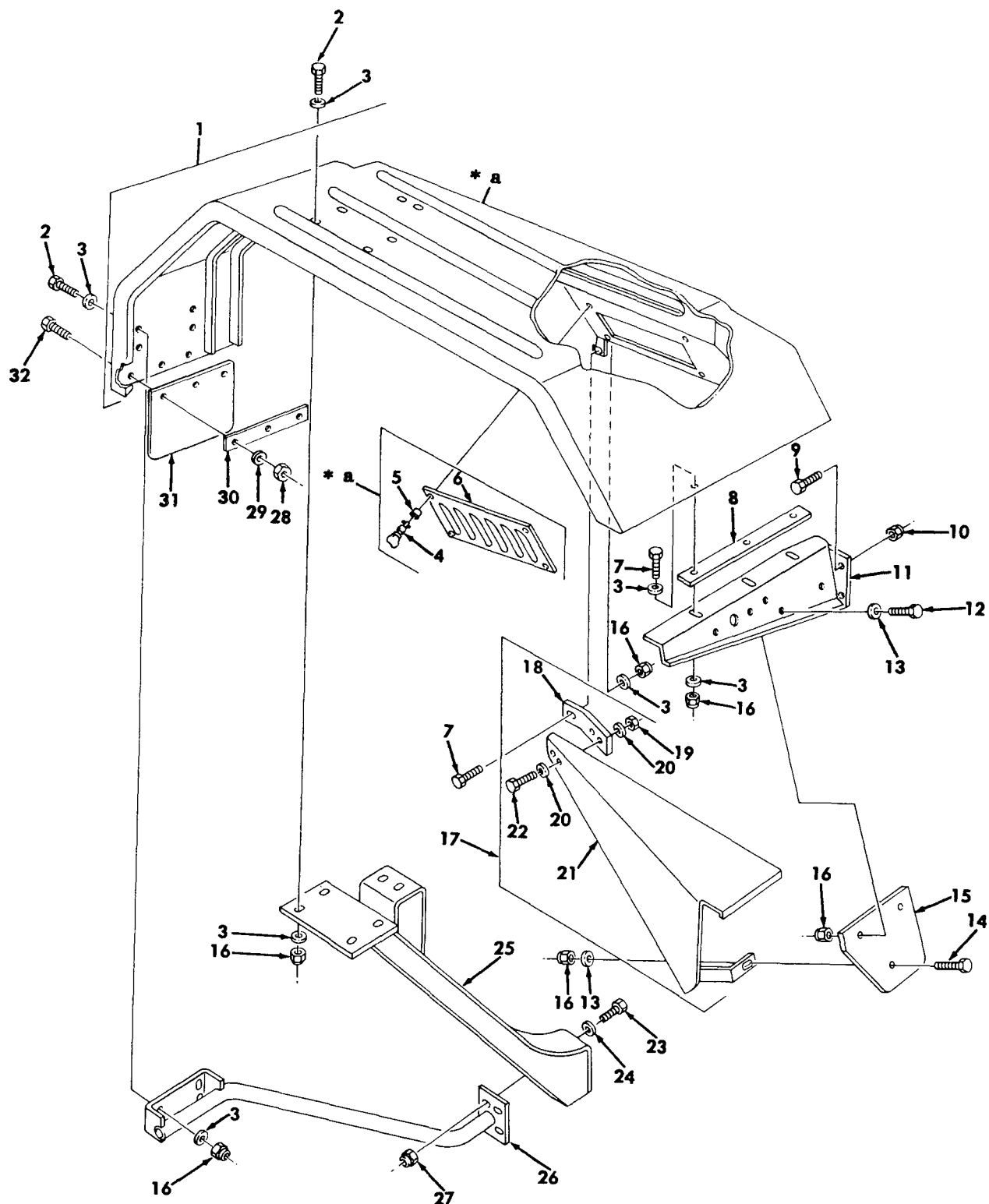

\* a PART OF ITEM 1

Figure 266. Fender Assembly, Support, and Mounting Hardware, Right Side.

## SECTION II

TM9-2320-260-20P

(1) ITEM NO	(2) SMR CODE	(3) CAGEC	(4) PART NUMBER	(5) DESCRIPTION AND USABLE ON CODES(UOC)	(6) QTY
GROUP 1802 FENDERS,RUNNING BOARDS WITH MOUNTING AND ATTACHING PARTS, WINDSHIELD GLASS					
FIG. 266 FENDER ASSEMBLY,SUPPORT,AND MOUNTING HARDWARE,RIGHT SIDE					
1	PAOOO	19207	11664313	FENDER,VEHICULAR	1
2	PAOZZ	96906	MS90726-61	SCREW,CAP,HEXAGON H	10
3	PAOZZ	96906	MS27183-15	WASHER,FLAT	27
4	PAOZZ	19207	8743897	.STUD ASSEMBLY,TURNL	4
5	PAOZZ	19207	7601760	.EYELET,TURNLOCK FAS	4
6	XDOZZ	19207	11664589	.PLATE,LOUVER	1
7	PAOZZ	96906	MS90727-64	SCREW,CAP,HEXAGON H	4
8	PAOZZ	19207	11593312	ANTISQUEAK,FENDER B	1
9	PAOZZ	96906	MS90726-112	SCREW,CAP,HEXAGON H	3
10	PAOZZ	96906	MS21045-8	NUT,SELF-LOCKING,HE	3
11	PAOZZ	19207	11664724	BRACE,FENDER	1
12	PAOZZ	96906	MS90727-62	SCREW,CAP,HEXAGON H	2
13	PAOZZ	96906	MS27183-14	WASHER,FLAT	3
14	PAOZZ	96906	MS90726-60	SCREW,CAP,HEXAGON H	1
15	PAOZZ	19207	11664647	GUARD,STEERING,CYLI	1
16	PAOZZ	96906	MS21045-6	NUT,SELF-LOCKING,HE	17
17	PAOOO	19207	11648706	LINER SECTION,VEHIC	1
18	PFOZZ	19207	11648705	.INSULATOR STONE,GUA	1
19	PAOZZ	96906	MS21045-4	.NUT,SELF-LOCKING,HE	2
20	PAOZZ	96906	MS27183-10	.WASHER,FLAT	4
21	PAOZZ	19207	11664651	.SHIELD,STONE POWER	1
22	PAOZZ	96906	MS90727-8	.SCREW,CAP,HEXAGON H	2
23	PAOZZ	96906	MS90727-113	SCREW,CAPHEXAGON H	4
24	PAOZZ	96906	MS20002-8	WASHER,FLAT	4
25	PAOZZ	19207	11664562	BRACE,FENDER	1
26	PAOZZ	19207	11648625	SUPPORT,FENDER,VEHI	1
27	PAOZZ	96906	MS51943-40	NUT,SELF-LOCKING,HE	4
28	PAOZZ	96906	MS21045-4	NUT,SELF-LOCKING,HE	3
29	PAOZZ	96906	MS27183-10	WASHER,FLAT FRONT	3
30	PAOZZ	19207	10938343	PLATE	1
31	PAOZZ	19207	11648728-1	SHIELD	1
32	PAOZZ	96906	MS90727-5	SCREW,CAP,HEXAGON H	3

UOC:636

END OF FIGURE



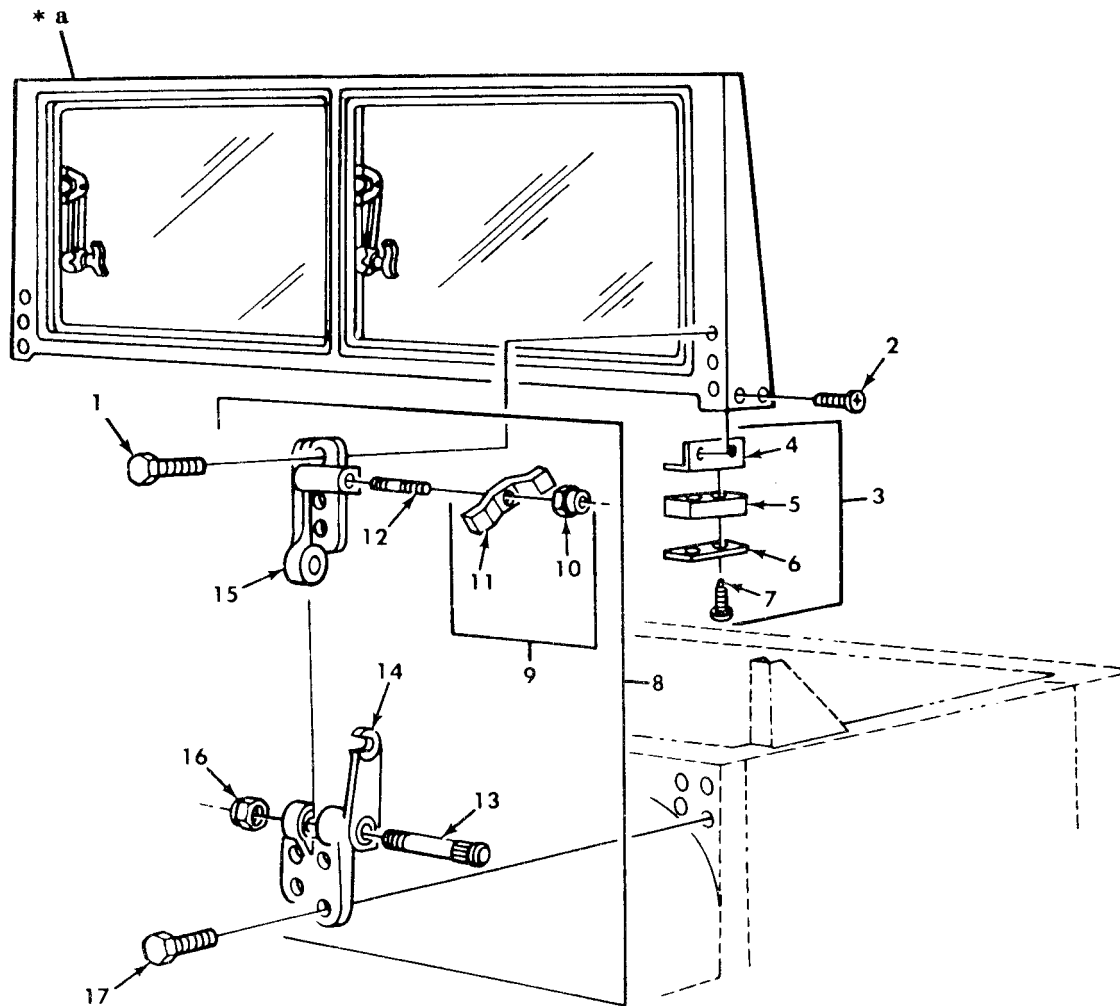

\* a FOR BREAKDOWN SEE FIG. 268

Figure 267. Windshield Assembly and Mounting Hardware.

## SECTION II

TM9-2320-260-20P

(1) ITEM NO	(2) SMR CODE	(3) CAGEC	(4) PART NUMBER	(5) DESCRIPTION AND USABLE ON CODES(UOC)	(6) QTY
GROUP 1802 FENDERS,RUNNING BOARDS WITH MOUNTING AND ATTACHING PARTS, WINDSHIELD GLASS					
FIG. 267 WINDSHIELD ASSEMBLY AND MOUNTING HARDWARE					
1	PAOZZ	19207	11663070	SCREW,ASSEMBLED WAS	6
2	PAOZZ	96906	MS24629-36	SCREW,TAPPING,THREA	4
3	PAOOO	19207	7368622	.BRACKET ASSEMBLY,WI	2
4	PFOZZ	19207	7368625	.BRACKET,ANGLE	1
5	PAOZZ	19207	7368623	.WEATHERSEAL,WINDSHI	1
6	PFOZZ	19207	7368624	.PLATE,REINFORCEMENT	1
7	PAOZZ	96906	MS24629-36	.SCREW,TAPPING,THREA	2
8	PAOOO	19207	7373321	HINGE,WINDSHIELD AS LEFT SIDE	1
8	PAOOO	19207	7373322	.HINGE,WINDSHIELD RIGHT SIDE	1
9	PAOZZ	19207	7373338	.NUT,PLAIN,WING	1
10	PAOZZ	19207	7373335	..NUT,PLAIN,SPLINE	1
11	PAOZZ	19207	7397729	..KNOB	1
12	PAOZZ	19207	7373319	.STUD,PLAIN	1
13	PAOZZ	19207	7373318	.BOLT,RIBBED SHOULDE	1
14	PAOZZ	19207	7529319	.LEAF,BUTT HINGE WINDSHIELD LEFT SIDE	1
14	PAOZZ	19207	7529320	.HINGE,SPECIAL WINDSHIELD,RIGHT SIDE	1
15	PAOZZ	19207	7529317	.HINGE,BUTT WINDSHIELD,LEFT SIDE	1
15	PAOZZ	19207	7529318	.INGE,HALF WINDSHIELD,RIGHT SIDE	1
16	PAOZZ	96906	MS21083-N12	.NUT,SELF-LOCKING,HE	1
17	PAOZZ	24617	9409115	BOLT,ASSEMBLED WASH	8

END OF FIGURE

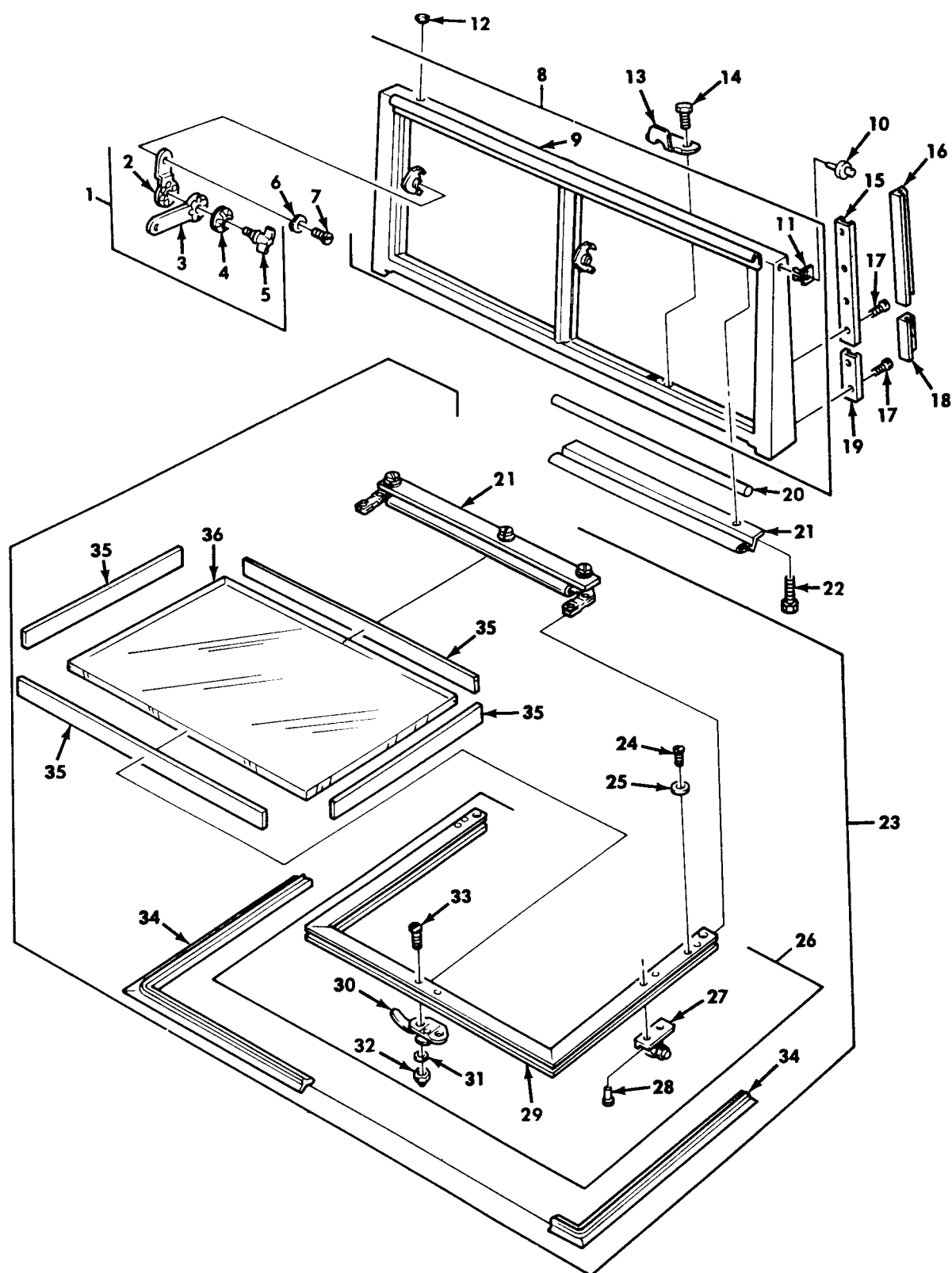

Figure 268. Windshield and Frame Assemblies.

## SECTION II

TM9-2320-260-20P

(1) ITEM NO	(2) SMR CODE	(3) CAGEC	(4) PART NUMBER	(5) DESCRIPTION AND USABLE ON CODES(UOC)	(6) QTY
GROUP 1802 FENDERS,RUNNING BOARDS WITH MOUNTING AND ATTACHING PARTS, WINDSHIELD GLASS					
FIG. 268 WINDSHIELD AND FRAME ASSEMBLIES					
1	PAOOO	19207	7373327	ARM,WINDSHIELD WIPE	4
2	PAOZZ	19207	7529327	.LEVER,REMOTE CONTRO	1
3	PAOZZ	19207	7529324	.VER,REMOTE CONTRO	1
4	PAOZZ	19207	7351289	.WASHER,SPRING TENSI	1
5	PAOZZ	19207	7529322	.THUMBSCREW	1
6	PAOZZ	19207	7371886	WASHER,SPRING TENSI	8
7	PAOZZ	19207	7374809	SCREW,MACHINE	8
12	PAOZZ	19207	11621624-2	CAP,PROTECTIVE,DUST	5
13	PAOZZ	19207	7373326	PLATE,WINDSHIELD	2
14	PAOZZ	21450	594001	BOLT,ASSEMBLED WASH	4
20	PAOZZ	19207	8741839	RUBBER ROUND SECTIO	2
21	PAOZZ	19207	8686996	.CROSSPIECE ASSEMBLY	1
22	PAOZZ	21450	594001	BOLT,ASSEMBLED WASH	14
23	AFOFF	19207	7748623	WINDSHIELD,FLAT	2
24	PAOZZ	96906	MS35206-244	.SCREW,MACHINE	4
25	PAOZZ	96906	MS35333-38	.WASHER,LOCK	4
26	PAOFF	19207	8686995	.FRAME,WINDOW,VEHICU	1
30	PFOZZ	19207	7373330	.FASTENER,CASEMENT	1
31	PAOZZ	96906	MS35333-39	.WASHER,LOCK	2
32	PAOZZ	96906	MS24679-63	.NUT,PLAIN,CAP	2
33	PAOZZ	96906	MS35207-266	.SCREW,MACHINE	2
34	PAOZZ	19207	7373325	.SEAL,NONMETALLIC SP	1
35	PAOZZ	19207	7005421	.RUBBER STRIP	1
36	PAOZZ	19207	8687043	.GLASS,LAMINATED	1

END OF FIGURE

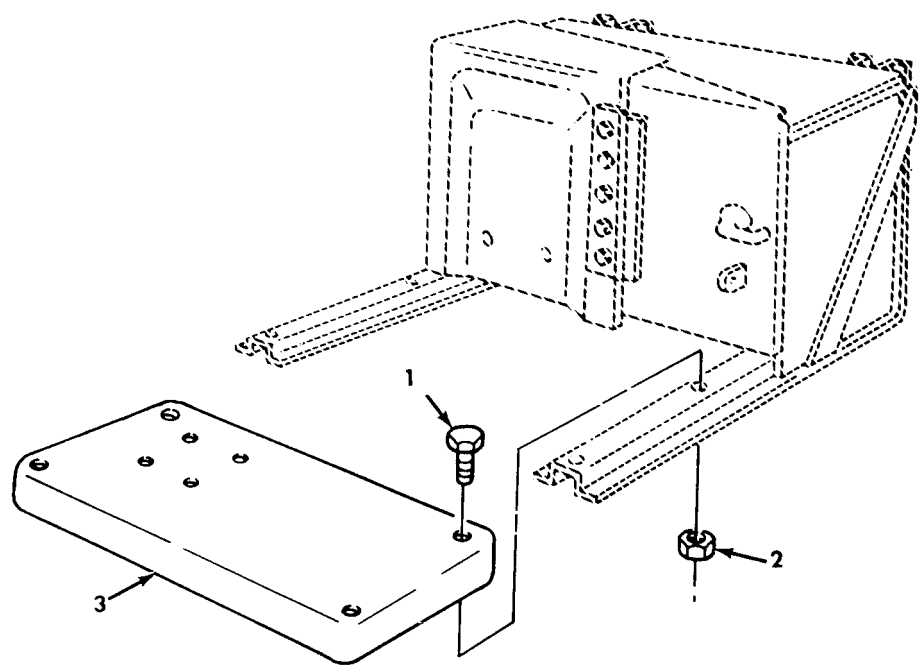

Figure 269. Running Board, Left Side.

## SECTION II

TM9-2320-260-20P

(1)	(2)	(3)	(4)	(5)	(6)
ITEM	SMR		PART		
NO	CODE	CAGEC	NUMBER	DESCRIPTION AND USABLE ON CODES(UOC)	QTY
				GROUP 1802 FENDERS,RUNNING BOARDS WITH MOUNTING AND ATTACHING PARTS, WINDSHIELD GLASS	
				FIG. 269 RUNNING BOARD,LEFT SIDE	
1	PAOZZ	96906	MS90727-32	BOLT,MACHINE	4
2	PAOZZ	96906	MS21045-5	NUT,SELF-LOCKING,HE	4
3	PAOZZ	19207	8331566	RUNNING BOARD,VEHIC LEFT SIDE	1
				END OF FIGURE	

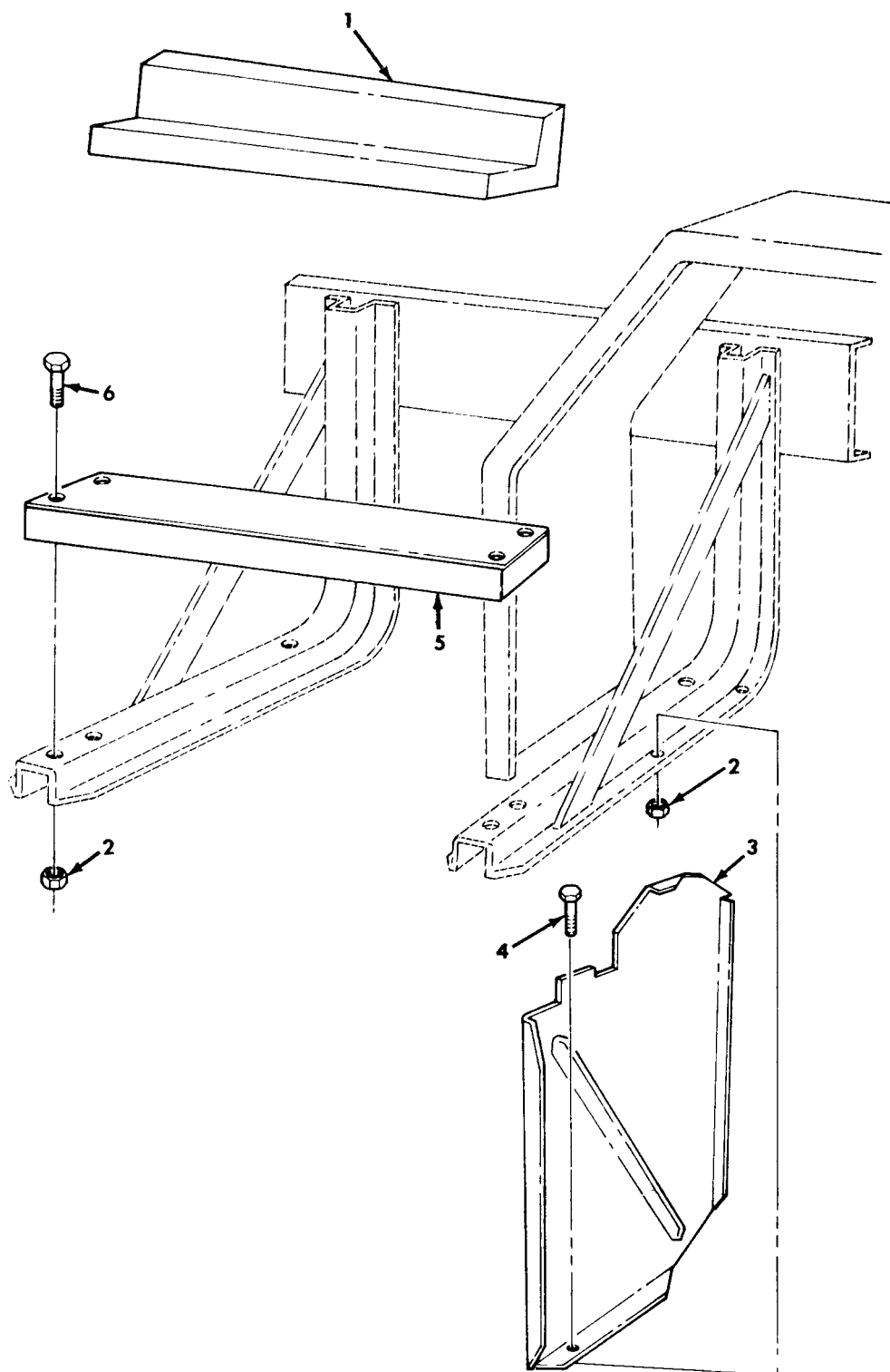

Figure 270. Running Board, Right Side.

## SECTION II

TM9-2320-260-20P

(1)	(2)	(3)	(4)	(5)	(6)
ITEM	SMR		PART		
NO	CODE	CAGEC	NUMBER	DESCRIPTION AND USABLE ON CODES(UOC)	QTY
				GROUP 1802 FENDERS,RUNNING BOARDS WITH MOUNTING AND ATTACHING PARTS, WINDSHIELD GLASS	
				FIG. 270 RUNNING BOARD,RIGHT SIDE	
1	PAOZZ	19207	11664262	RUNNING BOARD, VEHI	1
2	PAOZZ	96906	MS21045-5	NUT,SELF-LOCKING,HE	4
3	PAOZZ	19207	11664649	PANEL,SPLASH,VEHICU	1
4	PAOZZ	96906	MS90727-32	BOLT,MACHINE	4
5	PAOZZ	19207	11664261	RUNNING BOARD,VEHIC	1
6	PAOZZ	96906	MS90726-33	BOLT,MACHINE	4
				END OF FIGURE	



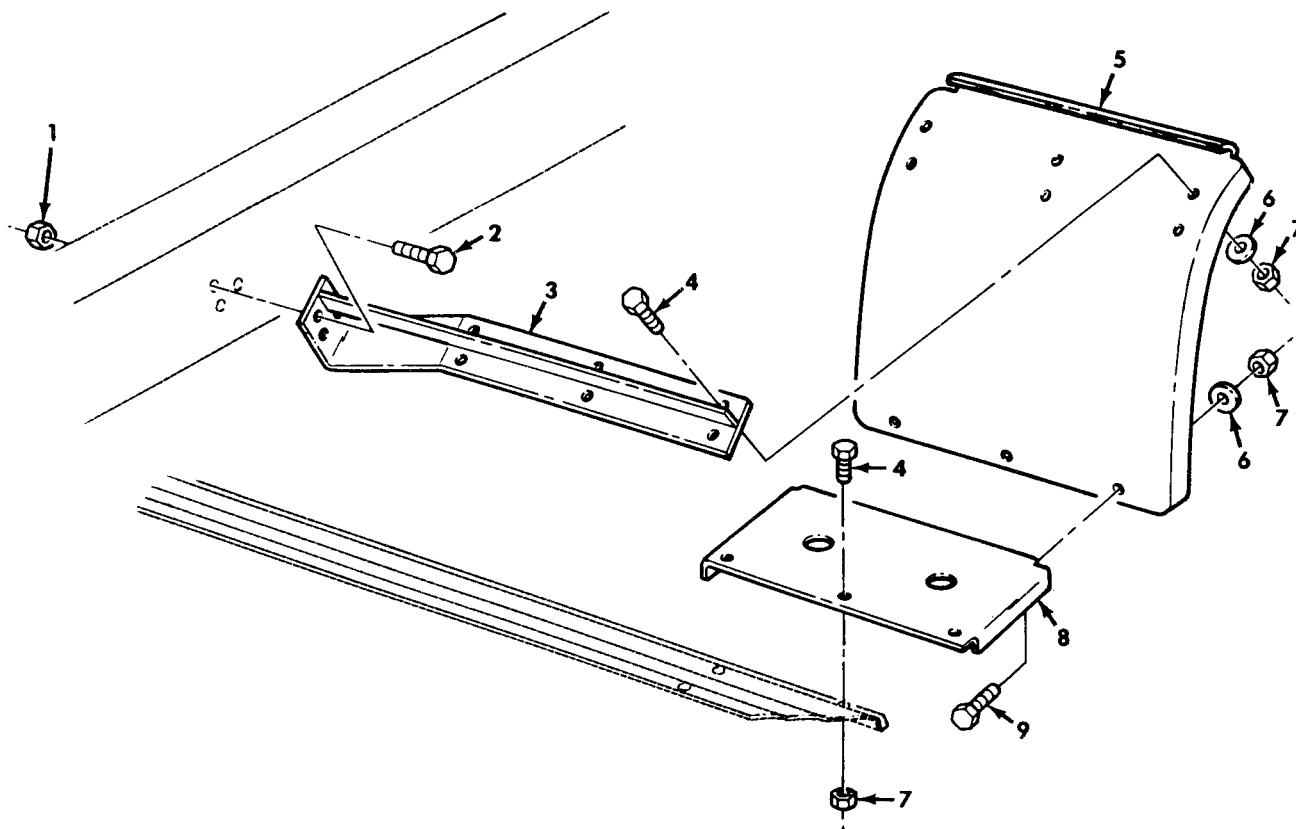

Figure 271. Rear Wheel Splash Guards.

## SECTION II

TM9-2320-260-20P

(1) ITEM NO	(2) SMR CODE	(3) CAGEC	(4) PART NUMBER	(5) DESCRIPTION AND USABLE ON CODES(UOC)	(6) QTY
				GROUP 1802 FENDERS,RUNNING BOARDS WITH MOUNTING AND ATTACHING PARTS, WINDSHIELD GLASS	
				FIG. 271 REAR WHEEL SPLASH GUARDS	
1	PAOZZ	96906	MS21044N8	NUT,SELF-LOCKING,HE UOC:634,635	6
2	PAOZZ	96906	MS90727-111	SCREW,CAP,HEXAGON H REAR WHEEL SPLASH GUARD UOC:634,635	6
3	PAOZZ	19207	10883102	BRACKET,SPLASH GUAR RIGHT REAR UOC:634,635	1
3	PAOZZ	19207	10883101	BRACKET,SPLASH GUAR LEFT REAR UOC:634,635	1
4	PAOZZ	96906	MS51096-359	SCREW,CAP,HEXAGON H UOC:634,635	18
5	PAOZZ	19207	10883103	GUARD,SPLASH,VEHICU UOC:634,635	2
6	PAOZZ	96906	MS27183-14	WASHER,FLAT UOC:634,635	24
7	PAOZZ	96906	MS51922-21	NUT,SELF-LOCKING,HE UOC:634,635	24
8	PAOZZ	19207	10883104	PLATE,SUPPORT SPLAS UOC:634,635	2
9	PAOZZ	96906	MS90727-58	SCREW,CAP,HEXAGON H UOC:634,635	6

END OF FIGURE

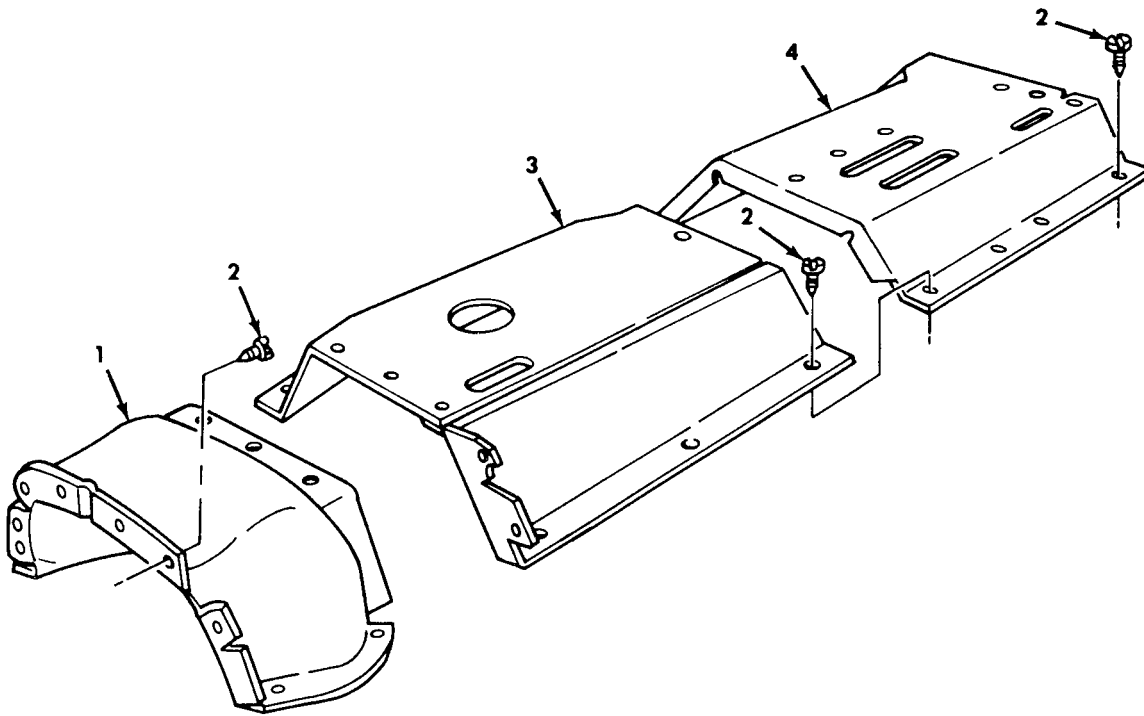
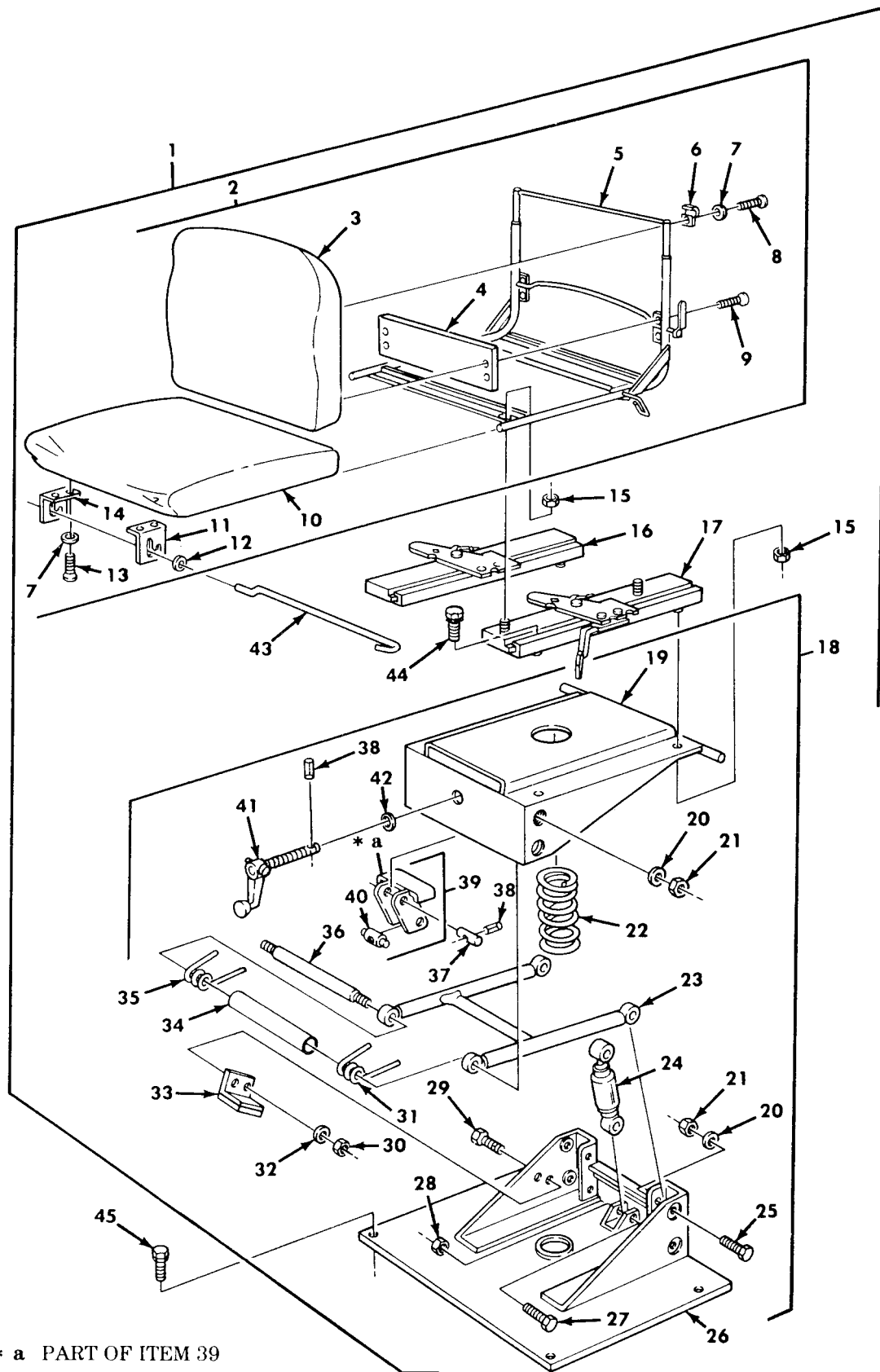

*Figure 272. Cab Floor Tunnel and Mounting Hardware.*

## SECTION II

TM9-2320-260-20P

(1) ITEM NO	(2) SMR CODE	(3) CAGEC	(4) PART NUMBER	(5) DESCRIPTION AND USABLE ON CODES(UOC)	(6) QTY
				GROUP 1805 FLOORS, SUBFLOORS, AND RELATED COMPONENTS	
				FIG. 272 CAB FLOOR TUNNEL AND MOUNTING HARDWARE	
1	PAOZZ	19207	7370250	TOE BOARD ASSEMBLY	1
2	PAOZZ	21450	178889	BOLT, ASSEMBLED WASH	28
3	PAOZZ	19207	7370254	TUNNEL ASSEMBLY, FRO	1
4	PAOZZ	19207	7370252	TUNNEL, FLOOR	1
				END OF FIGURE	



\* a PART OF ITEM 39

Figure 273. Operator's Seat Assembly.

## SECTION II

TM9-2320-260-20P

(1)	(2)	(3)	(4)	(5)	(6)
ITEM	SMR		PART		
NO	CODE	CAGEC	NUMBER	DESCRIPTION AND USABLE ON CODES(UOC)	QTY
GROUP 1806 SEATS					
FIG. 273 OPERATOR'S SEAT ASSEMBLY					
1	PAOFF	19207	11640442-2	SEAT,VEHICULAR	1
2	PFOFF	19207	11663385	.SEAT.VEHICULAR	1
3	PAOZZ	19207	11640526	..CUSHION,SEAT BACK,V	1
4	PAOZZ	19207	11640513	..SUPPORT,SEAT,VEHICU	1
5	PBOZZ	19207	11640521	..FRAME,SEAT,VEHICULA	1
6	PAOZZ	19207	11640507	..STRAP,RETAINING	2
7	PAOZZ	96906	MS35333-40	..WASHER,LOCK	2
8	PAOZZ	96906	MS35206-281	..SCREW,MACHINE	2
9	PAOZZ	96906	MS35190-287	..SCREW,MACHINE	4
10	PAOZZ	19207	11640522	..CUSHION,SEAT,VEHICU	1
11	PAOZZ	19207	11640504-1	..BRACKET,ANGLE	1
12	PAOZZ	96906	MS27183-11	..WASHER,FLAT	2
13	PAOZZ	96906	MS35206-282	..SCREW,MACHINE	4
14	PAOZZ	19207	11640504-2	..BRACKET,ANGLE	1
15	PAOZZ	96906	MS51922-13	.NUT,SELF-LOCKING,HE	6
16	PBOZZ	19207	11669167-1	.ADJUSTER ASSEMBLY	1
17	PBOZZ	05748	27189	.ADJUSTER ASSEMBLY	1
18	PAOFF	19207	11640523	.PEDESTAL SEAT	1
44	PAOZZ	24617	423561	.SCREW,ASSEMBLED WAS	2
45	PAOZZ	19207	11663070	.SCREW,ASSEMBLED WAS	4

END OF FIGURE

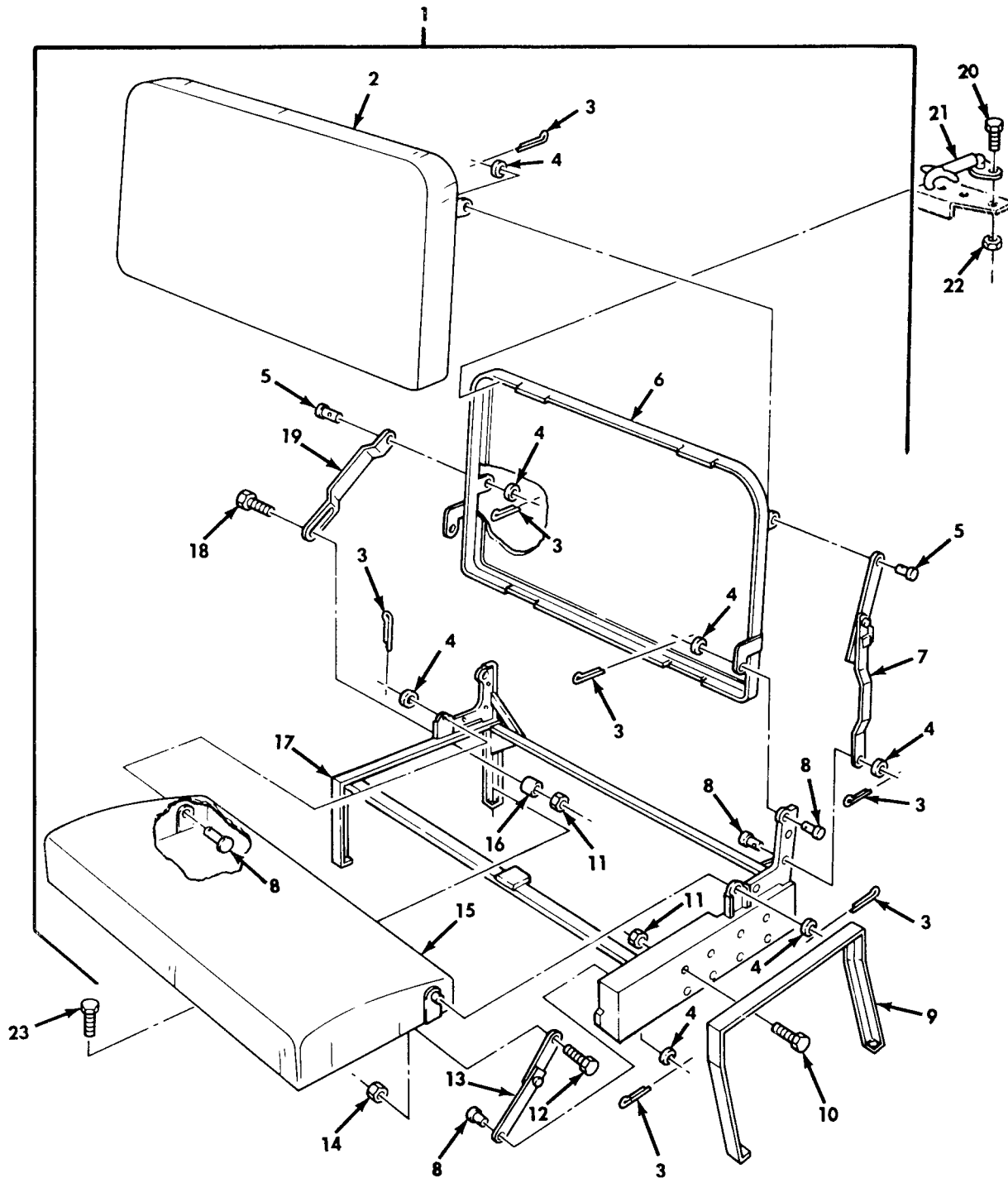

Figure 274. Companion Seat Assembly.

## SECTION II

TM9-2320-260-20P

(1) ITEM NO	(2) SMR CODE	(3) CAGEC	(4) PART NUMBER	(5) DESCRIPTION AND USABLE ON CODES(UOC)	(6) QTY
GROUP 1806 SEATS					
FIG. 274 COMPANION SEAT ASSEMBLY					
1	PAOOO	19207	11608781	SEAT,VEHICULAR	1
2	PAOZZ	19207	7061291	.CUSION,SEAT BACK,V	1
3	PAOZZ	96906	MS24665-283	.PIN,COTTER	7
4	PAOZZ	96906	MS27183-14	.WASHER,FLAT	5
5	PAOZZ	19207	7373314	.PIN,STRAIGHT,HEADED	2
6	PAOZZ	19207	7529131	.FRAME,SEAT	1
7	PAOZZ	19207	7061295	.LINK ASSEMBLY,SEAT	1
8	PAOZZ	19207	10896358	.PIN,STRAIGHT,HEADED	4
9	PAOZZ	19207	11608770	.SUPPORT,SEAT VEHICU	1
10	PAOZZ	96906	MS90726-31	.BOLT,MACHINE	4
11	PAOZZ	96906	MS21045-5	.NUT,SELF-LOCKING,HE	5
12	PAOZZ	96906	MS90725-33	.BOLT,MACHINE	1
13	PAOZZ	19207	7061282	.LINK ASSEMBLY,SEAT	1
14	PAOZZ	96906	MS51943-33	.NUT,SELF-LOCKING,HE	1
15	PAOZZ	11303	7373312	.CUSHION,SEAT,VEHICU	1
16	PAOZZ	19207	10896387	.SPACER,SLEEVE	1
17	PAOZZ	19207	11593250	.FRAME,SEAT,VEHICULA	1
18	PAOZZ	96906	MS90726-34	.BOLT,MACHINE	1
19	PAOZZ	19207	7061296	.CONNECTING LINK,RIG	1
20	PAOZZ	96906	MS90727-6	SCREW,CAP,HEXAGON H	2
21	PAOZZ	19207	7539197	FASTENER,CYLINDER,S	1
22	PAOZZ	96906	MS21045-4	NUT,SELF-LOCKING,HE	2
23	PAOZZ	19207	11663070	SCREW,ASSEMBLED WAS	2

END OF FIGURE



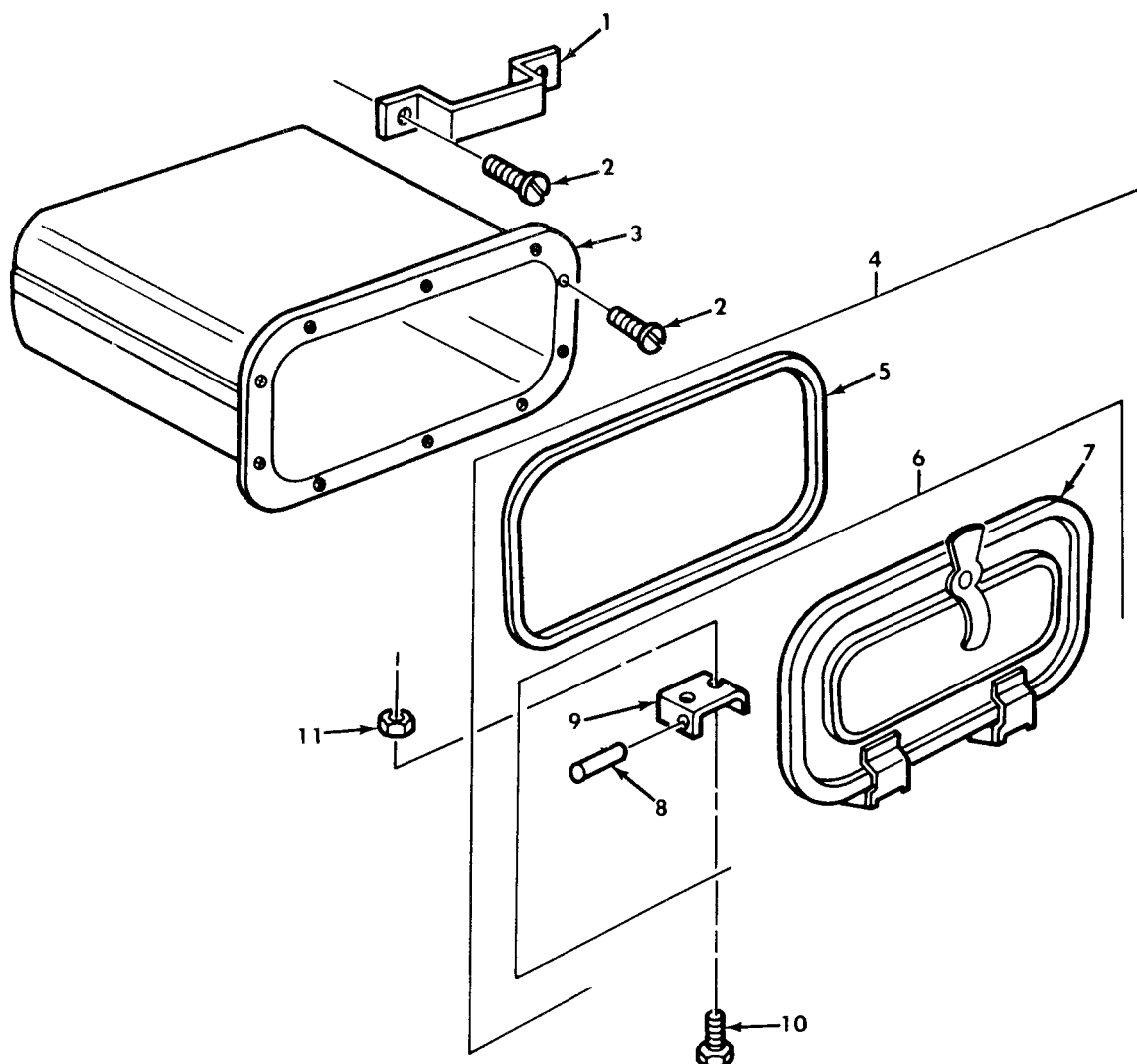

Figure 275. Map Compartment, Door Assembly, and Mounting Hardware.

## SECTION II

TM9-2320-260-20P

(1) ITEM NO	(2) SMR CODE	(3) CAGEC	(4) PART NUMBER	(5) DESCRIPTION AND USABLE ON CODES(UOC)	(6) QTY
				GROUP 1808 STOWAGE RACKS,BOXES, STRAPS,CARRYING CASES,CABLE REELS, AND HOSE REELS	
				FIG. 275 MAP COMPARTMENT,DOOR ASSEMBLY,AND MOUNTING HARDWARE	
1	PAOZZ	19207	7397851	STRAP,RETAINING	1
2	PAOZZ	96906	MS24629-46	SCREW,TAPPING THREA	12
3	PAOZZ	19207	7397850	BOX,MAP COMPARTMENT	1
4	PAOOO	19207	7373340	DOOR ASSEMBLY,MAP C	1
5	PAOZZ	19207	7373339	.SEAL,NONMETALLIC ST	1
6	PAOZZ	19207	10871805	.DOOR ASSEMBLY	1
7	PAOZZ	19207	7397976	. .DOOR UOC:614,620,631,632,633,634,635,636, 637,638	1
8	PAOZZ	21450	104063	. .RIVET,SOLID	2
9	PAOZZ	19207	7397970	. .HINGE,DOOR	2
10	PAOZZ	96906	MS35207-263	SCREW,MACHINE	4
11	PAOZZ	96906	MS21044N3	NUT,SELF-LOCKING,HE	4

END OF FIGURE

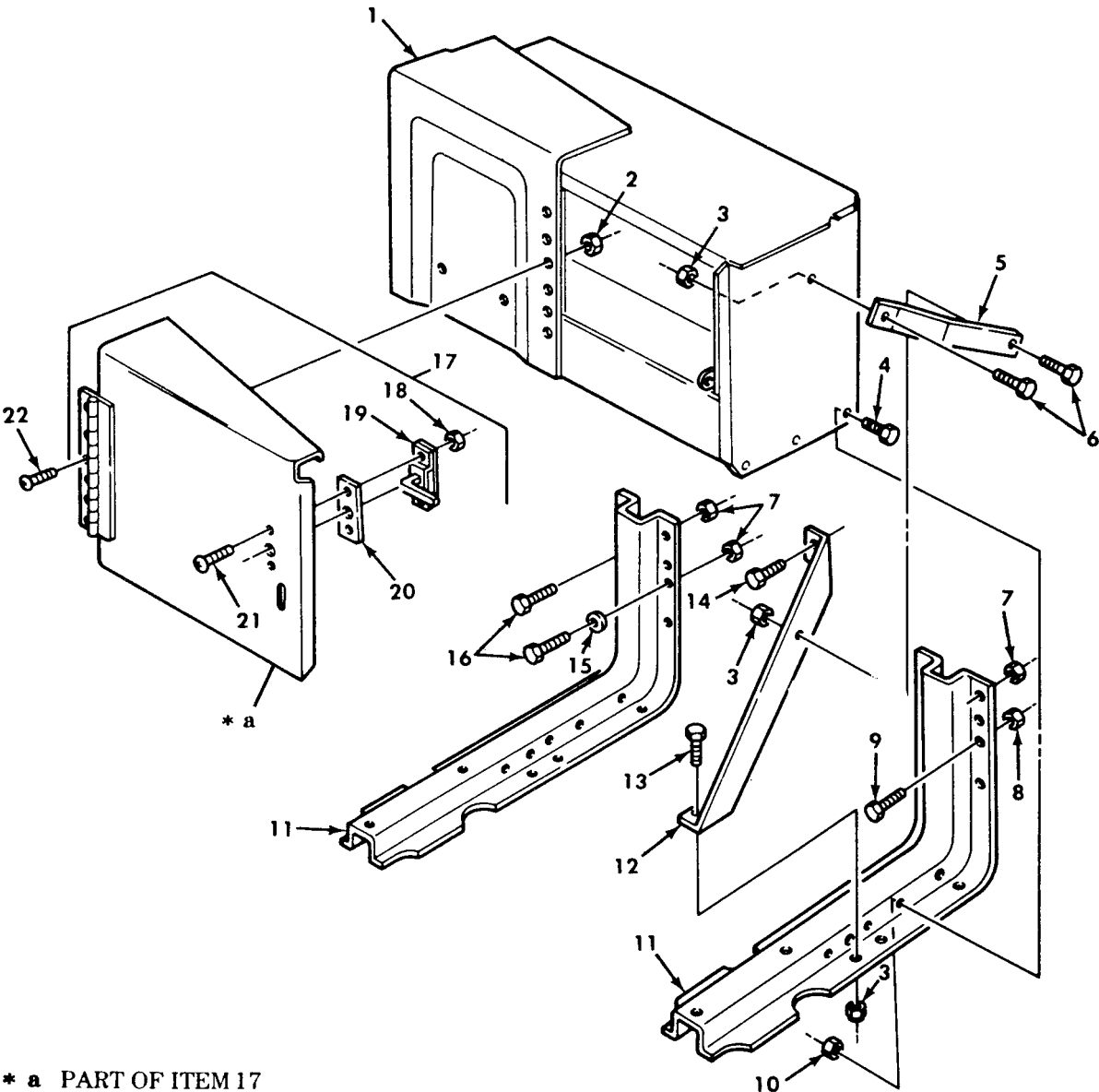

Figure 276. Tool Box Assembly and Mounting Hardware.

## SECTION II

TM9-2320-260-20P

(1) ITEM NO	(2) SMR CODE	(3) CAGEC	(4) PART NUMBER	(5) DESCRIPTION AND USABLE ON CODES(UOC)	(6) QTY
GROUP 1808 STOWAGE RACKS,BOXES, STRAPS,CARRYING CASES,CABLE REELS, AND HOSE REELS					
FIG. 276 TOOL BOX ASSEMBLY AND MOUNTING HARDWARE					
1	PAOZZ	19207	10871484	BOX,ACCESSORIES STO	1
2	PAOZZ	96906	MS21044N3	NUT,SELF-LOCKING,HE	5
3	PAOZZ	96906	MS21045-5	NUT,SELF-LOCKING,HE	4
4	PAOZZ	96906	MS90727-5	SCREW,CAP,HEXAGON H	6
5	PAOZZ	19207	10871476	BRACKET,DOUBLE ANGL	2
6	PAOZZ	96906	MS90726-31	BOLT,MACHINE	4
7	PAOZZ	96906	MS21045-6	NUT,SELF-LOCKING,HE	17
8	PAOZZ	96906	MS21045-8	NUT,SELF-LOCKING,HE	1
9	PAOZZ	96906	MS90728-116	SCREW,CAP,HEXAGON H	1
10	PAOZZ	96906	MS21045-4	NUT,SELF-LOCKING,HE	6
11	PFOZZ	19207	7411085	BRACKET,ANGLE	2
12	PFOZZ	19207	10871475	BRACKET,ANGLE	2
13	PAOZZ	96906	MS90726-60	SCREW,CAP,HEXAGON H	2
14	PAOZZ	96906	MS90727-64	SCREW,CAP,HEXAGON H	7
15	PAOZZ	96906	MS27183-15	WASHER,FLAT	1
16	PAOZZ	96906	MS90727-63	SCREW,CAP,HEXAGON H	2
17	PAOOO	19207	10871480	DOOR,ACCESS	1
18	PAOZZ	96906	MS21044-N4	.NUT,SELF-LOCKING,HE	2
19	PAOZZ	19207	8376629-1	.LOCK,RIM	1
20	PFOZZ	19207	7397843	.SPACER,PLATE	1
21	PAOZZ	96906	MS35207-281	.SCREW,MACHINE	2
22	PAOZZ	96906	MS35207-263	SCREW,MACHINE	5

END OF FIGURE

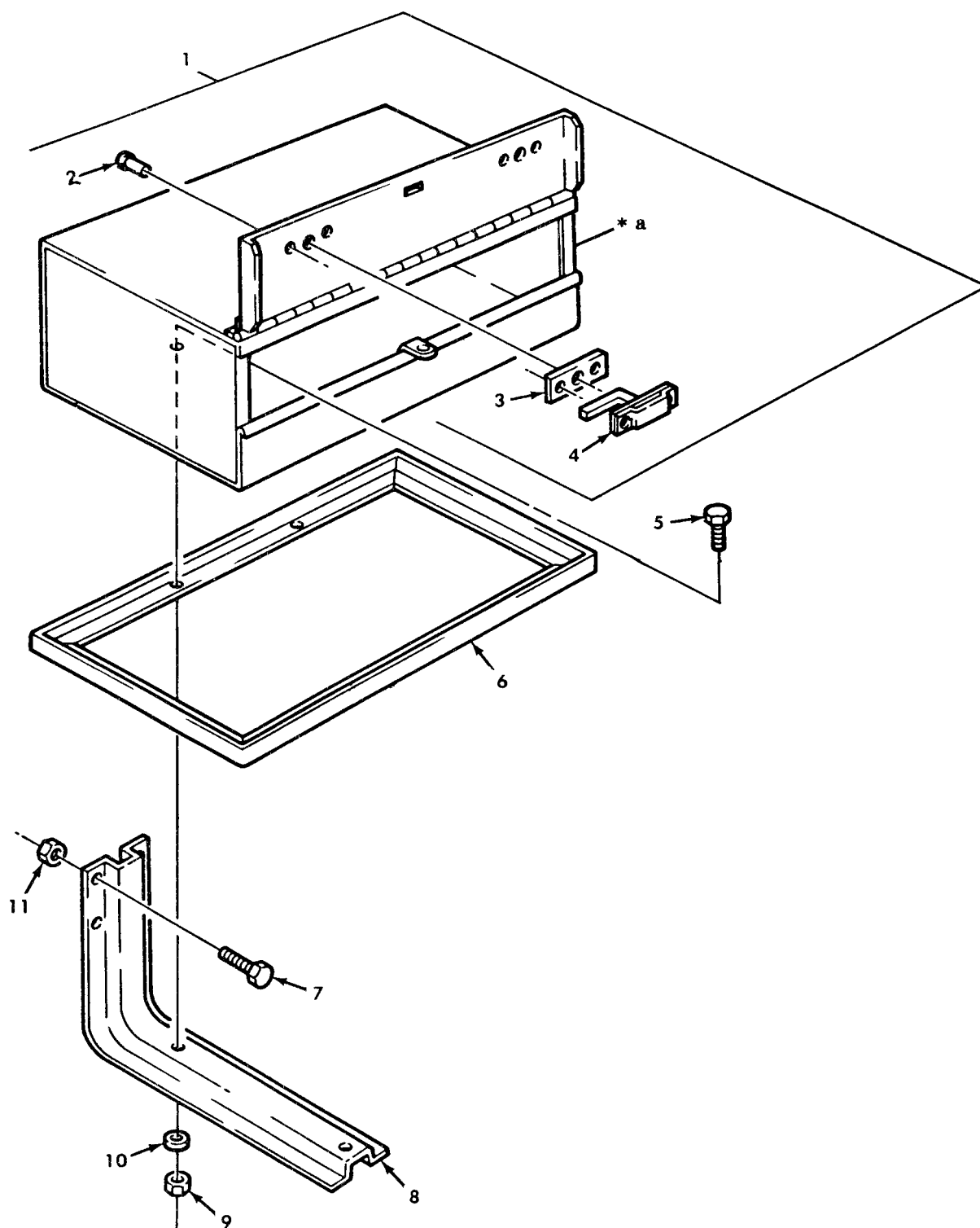

\* a PART OF ITEM 1

Figure 277. Tool Box Assembly and Mounting Hardware.

## SECTION II

TM9-2320-260-20P

(1) ITEM NO	(2) SMR CODE	(3) CAGEC	(4) PART NUMBER	(5) DESCRIPTION AND USABLE ON CODES(UOC)	(6) QTY
GROUP 1808 STOWAGE RACKS,BOXES STRAPS,CARRYING CASES,CABLE REELS, AND HOSE REELS					
FIG. 277 TOOL BOX ASSEMBLY AND MOUNTING HARDWARE					
1	PAOOO	19207	10871462	BOX,ACCESSORIES STO UOC:625,626,628,629,637,638	1
2	PAOZZ	96906	MS35743-39	.RIVET,SOLID UOC: ,625,626,628,629,637,638	4
3	PAOZZ	19207	7397843	.SPACER,PLATE UOC:625,626,628,629,637,638,	2
4	PAOZZ	19207	8376629-1	.LOCK,RIM UOC:625,626,628,629,637,638	2
5	PAOZZ	96906	MS90726-60	SCREW,CAP,HEXAGON H UOC:625,626,628,629,637,638	4
6	PAOZZ	19207	10871456	FRAME,REINFORCING T UOC:625,626,628,629,637,638	1
7	PAOZZ	96906	MS90726-115	SCREW,CAP,HEXAGON H UOC:625,626,628,629,637,638	8
8	PAOZZ	19207	10871458	HANGER,TOOL BOX UOC:625,626,628,629,637,638	2
9	PAOZZ	96906	MS21045-6	NUT,SELF-LOCKING,HE UOC:625,626,628,629,637,638	4
10	PAOZZ	96906	MS27183-15	WASHER,FLAT UOC:625,626,628,629,637,638	4
11	PAOZZ	96906	MS21044N8	NUT,SELF-LOCKING,HE UOC:625,626,628,629,637,638	8

END OF FIGURE

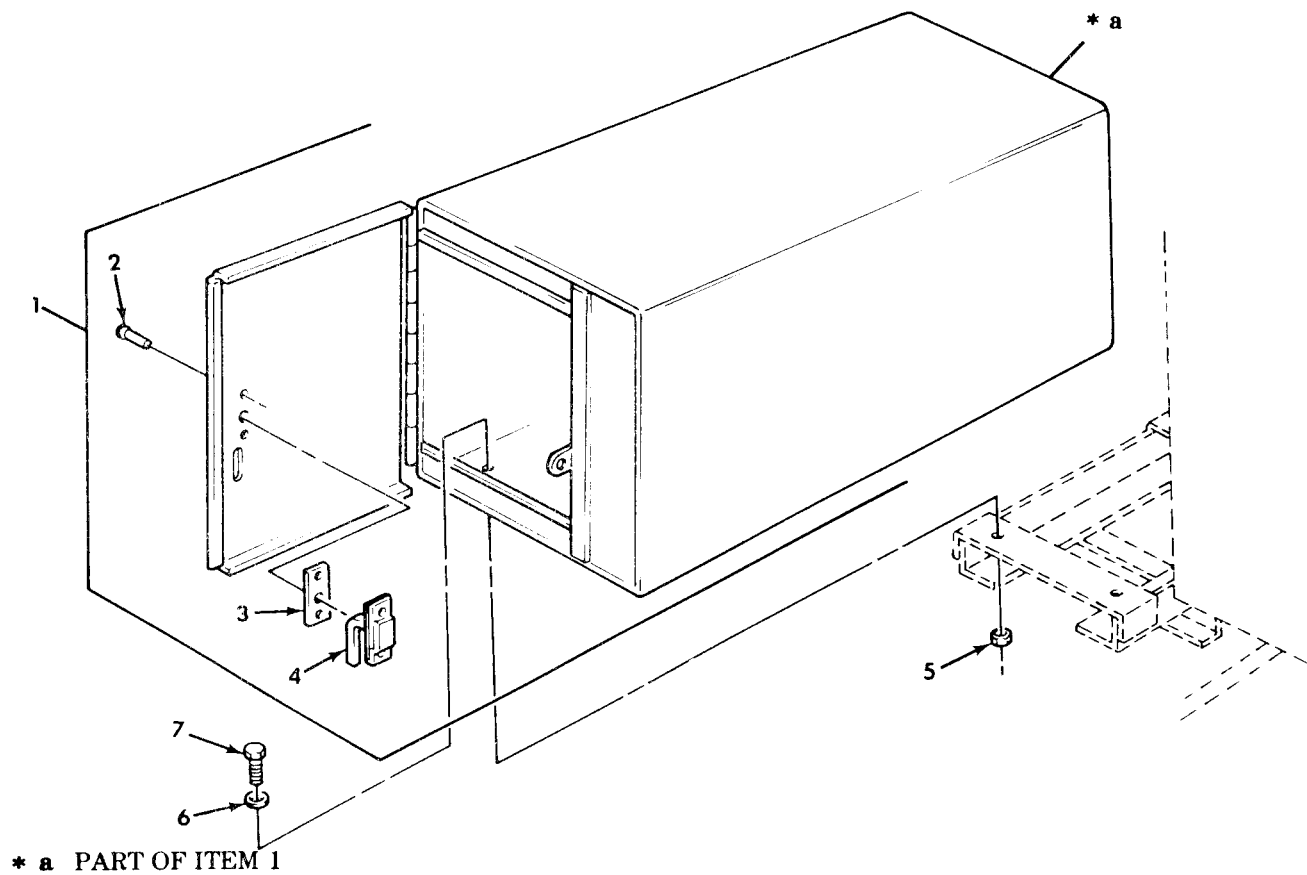

Figure 278. Tool Box Assembly and Mounting Hardware.

## SECTION II

TM9-2320-260-20P

(1) ITEM NO	(2) SMR CODE	(3) CAGEC	(4) PART NUMBER	(5) DESCRIPTION AND USABLE ON CODES(UOC)	(6) QTY
				GROUP 1808 STOWAGE RACKS,BOXES STRAPS,CARRYING CASES,CABLE REELS, AND HOSE REELS	
				FIG. 278 TOOL BOX ASSEMBLY AND MOUNTING HARDWARE	
1	PAOOO	19207	8758142	BOX,ACCESSORIES STO UOC:627,633	1
1	PAOOO	19207	8758436	BOX,ACCESSORIES STO UOC:634,635	1
2	PFOZZ	96906	MS35743-39	.RIVET,SOLID UOC:627,633,634,635	2
3	PAOZZ	19207	7397843	.SPACER,PLATE UOC:627,633,634,635	1
4	PAOZZ	19207	8376629-1	.LOCK,RIM UOC:627,633,634,635	1
5	PAOZZ	96906	MS21045-6	NUT,SELF-LOCKING,HE UOC:627,633,634,635	6
6	PAOZZ	96906	MS27183-15	WASHER,FLAT UOC:627,633,634,635	6
7	PAOZZ	96906	MS90726-60	SCREW,CAP,HEXAGON H UOC:627,633,634,635	6

END OF FIGURE



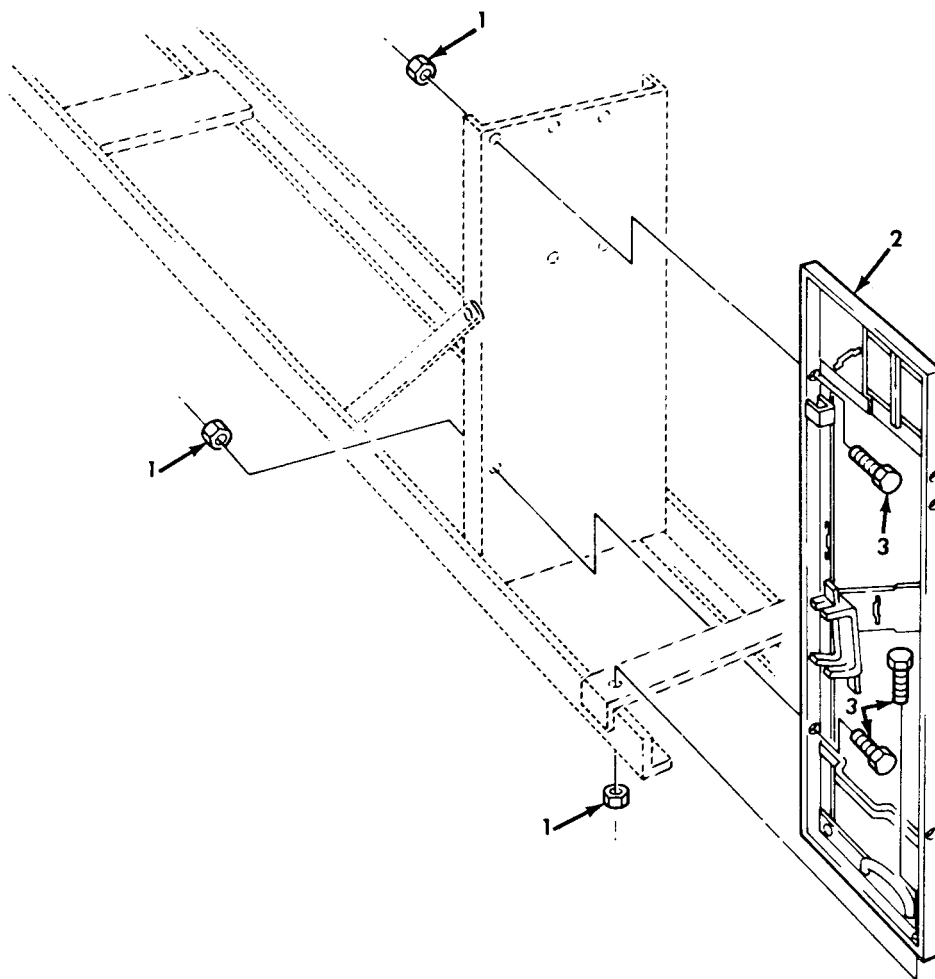

Figure 279. Pioneer Tool Bracket and Mounting Hardware.

## SECTION II

TM9-2320-260-20P

(1) ITEM NO	(2) SMR CODE	(3) CAGEC	(4) PART NUMBER	(5) DESCRIPTION AND USABLE ON CODES(UOC)	(6) QTY
				GROUP 1808 STOWAGE RACKS,BOXES, STRAPS,CARRYING CASES,CABLE REELS, AND HOSE REELS	
				FIG. 279 PIONEER TOOL BRACKET AND MOUNTING HARDWARE	
1	PAOZZ	96906	MS21045-6	NUT,SELF-LOCKING,HE UOC:614	3
2	PFOZZ	96906	MS53053-1	BRACKET ASSEMBLY,TO UOC:614	1
3	PAOZZ	96906	MS51096-359	SCREW,CAP,HEXAGON H UOC:614	3
				END OF FIGURE	

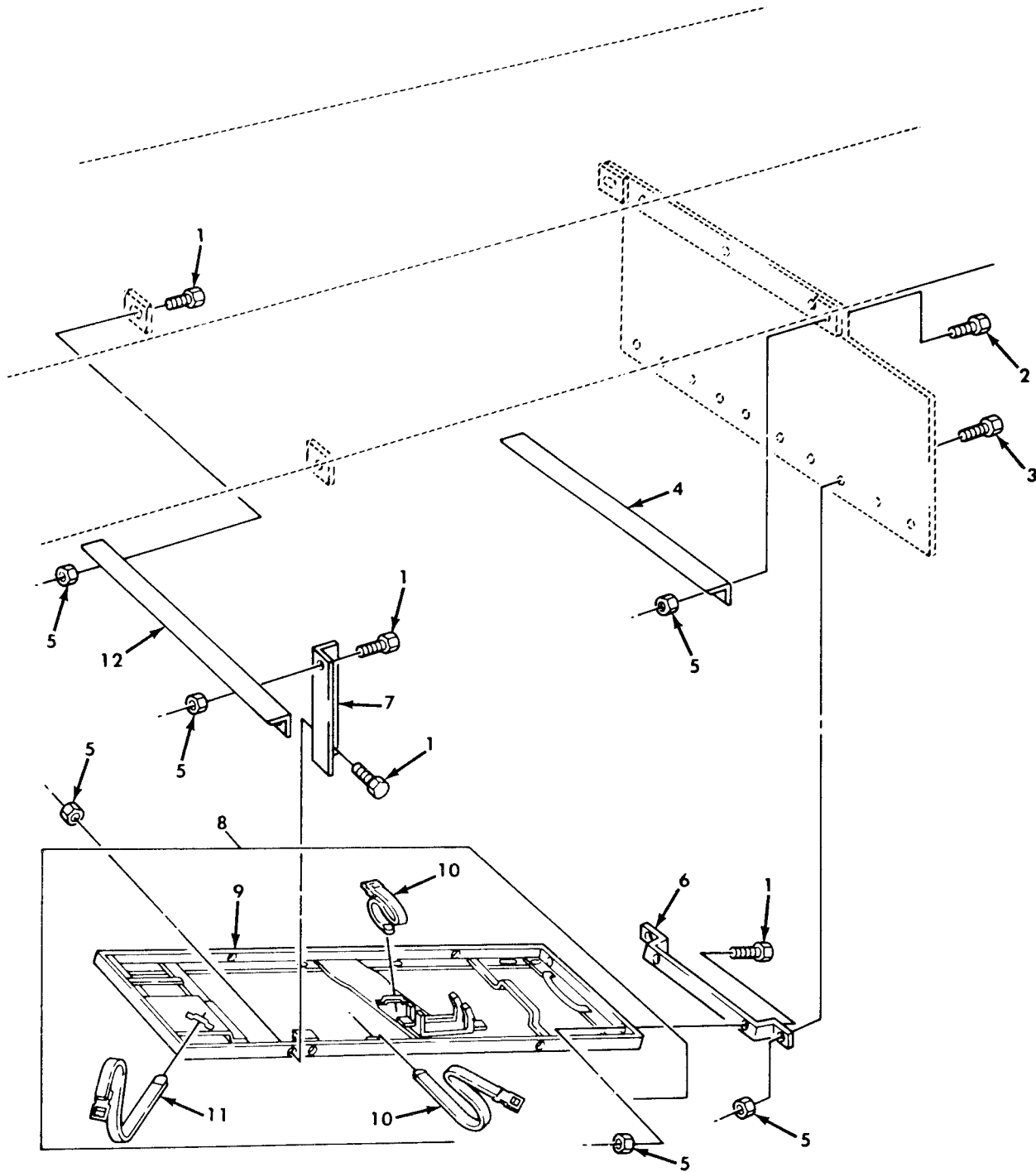

Figure 280. Tool Frame Assembly, Pioneer Tools.

## SECTION II

TM9-2320-260-20P

(1) ITEM NO	(2) SMR CODE	(3) CAGEC	(4) PART NUMBER	(5) DESCRIPTION AND USABLE ON CODES(UOC)	(6) QTY
GROUP 1808 STOWAGE RACKS,BOXES STRAPS,CARRYING CASES,CABLE REELS, AND HOSE REELS					
FIG. 280 TOOL FRAME ASSEMBLY, PIONEER TOOLS					
1	PAOZZ	96906	MS90727-58	SCREW,CAP,HEXAGON H UOC:630,632	8
2	PAOZZ	96906	MS90726-60	SCREW,CAP,HEXAGON H UOC:630,632	2
3	PAOZZ	96906	MS90727-62	SCREW.CAP,HEXAGON H UOC:630,632	2
4	PFOZZ	19207	11677693	BRACKET,ANGLE UOC:630,632	1
5	PAOZZ	96906	MS21045-6	NUT,SELF-LOCKING,HE UOC:630,632	12
6	PFOZZ	19207	8345033	BRACKET,MOUNTING UOC:630,632	1
7	PFOZZ	19207	10896925-2	BRACKET,ANGLE UOC:630,632	1
7	PFOZZ	19207	10896925-3	PIONEER KIT INSTALL LEFT SIDE UOC:630,632	1
8	PAOOO	19207	7346922	BRACKET ASSY TOOL UOC:630,632	1
9	PAOZZ	19207	10872111	.BRACKET,TOOL UOC:630,632	1
10	PAOZZ	19207	8690463	.STRAP,WEBBING UOC:630,632	1
11	PAOZZ	19200	7550233-2	.STRAP,WEBBING UOC:630,632	1
12	PFOZZ	19207	11677701	BRACKET,ANGLE UOC:630,632	1

END OF FIGURE

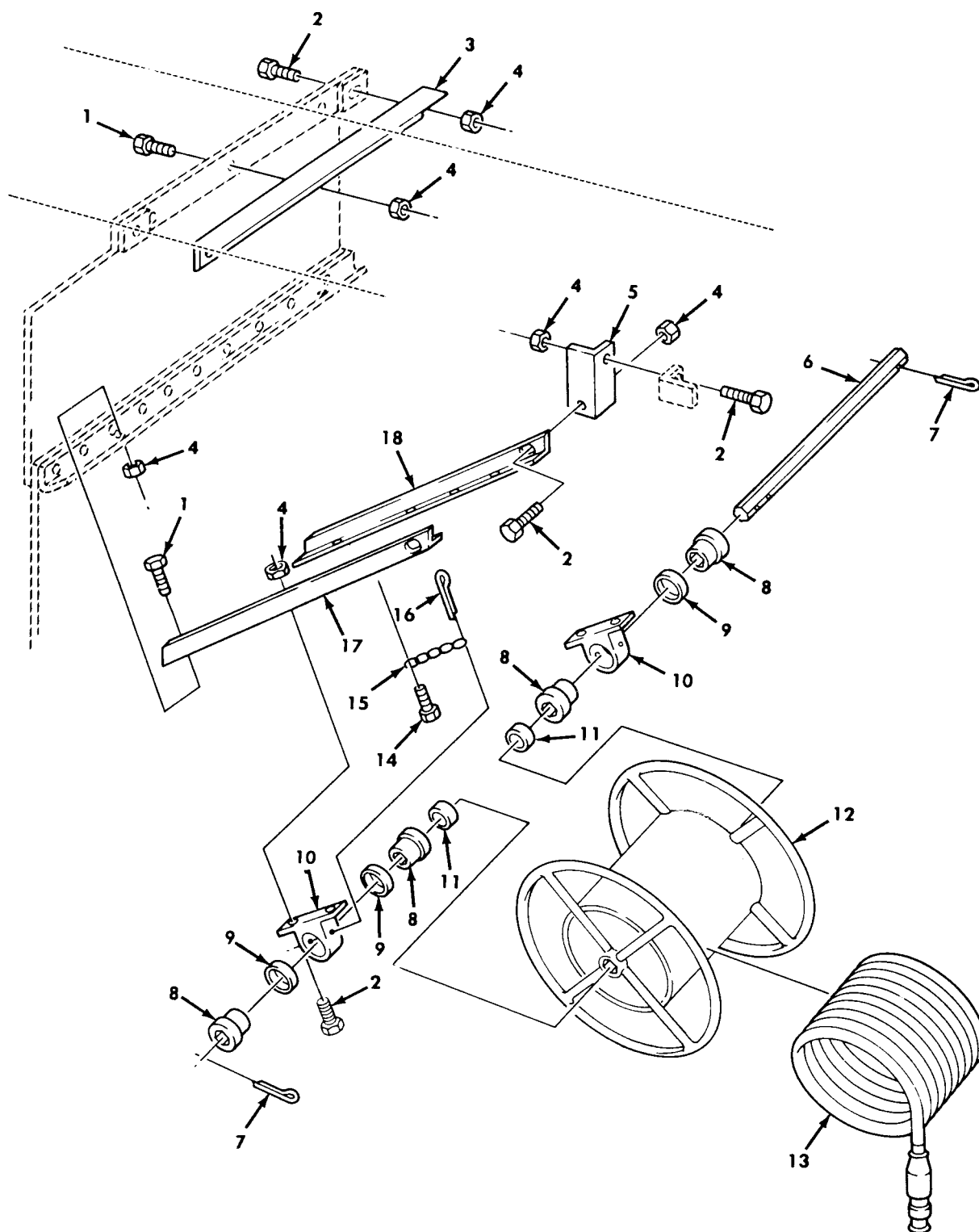

Figure 281. Van Cable Reel, Cable, and Mounting Hardware.

## SECTION II

TM9-2320-260-20P

(1) ITEM NO	(2) SMR CODE	(3) CAGEC	(4) PART NUMBER	(5) DESCRIPTION AND USABLE ON CODES(UOC)	(6) QTY
GROUP 1808 STOWAGE RACKS,BOXES, STRAPS,CARRYING CASES,CABLE REELS, AND HOSE REELS					
FIG. 281 VAN CABLE REEL,CABLE, AND MOUNTING HARDWARE					
1	PAOZZ	96906	MS90727-58	SCREW,CAP,HEXAGON H UOC:630,632	6
2	PAOZZ	96906	MS90726-60	SCREW,CAP,HEXAGON H UOC:630,632	8
3	PFOZZ	19207	11677693-1	BRACKET,ANGLE UOC:630,632	1
4	PAOZZ	96906	MS21045-6	NUT,SELF-LOCKING,HE UOC:630,632	14
5	PFOZZ	19207	11677677	BRACKET,ANGLE UOC:630,632	1
6	PAOZZ	19207	8735059	SHAFT,STRAIGHT UOC:630,632	1
7	PAOZZ	96906	MS24665-425	PIN,COTTER UOC:630,632	2
8	PAOZZ	19207	8735057	BUSHING,SLEEVE UOC:630,632	4
9	PAOZZ	19207	8735050	SPACER,RING UOC:630,632	3
10	PAOZZ	19207	8735060	SUPPORT,SHAFT,REEL UOC:630,632	2
11	PAOZZ	19207	8735058	SPACER,SLEEVE UOC:630,632	2
12	PFOZZ	19207	8734961	REEL,CABLE UOC:630,632	1
13	PAOZZ	19207	11601643	CABLE ASSEMBLY,POWE UOC:630,632	1
14	PAOZZ	96906	MS24629-46	SCREW,TAPPING,THREA UOC:630,632	1
15	MOOZZ	80244	42-C-16570	CHAIN,WELDLESS MAKE FROM CHAIN,P/N 42-C-16570 UOC:630,632	1
16	PAOZZ	96906	MS24665-629	PIN,COTTER UOC:630,632	1
17	PFOZZ	19207	11677720-2	BRACKET, ANGLE UOC:630,632	1
18	PFOZZ	19207	11677720-1	BRACKET,ANGLE UOC:630,632	1
END OF FIGURE					

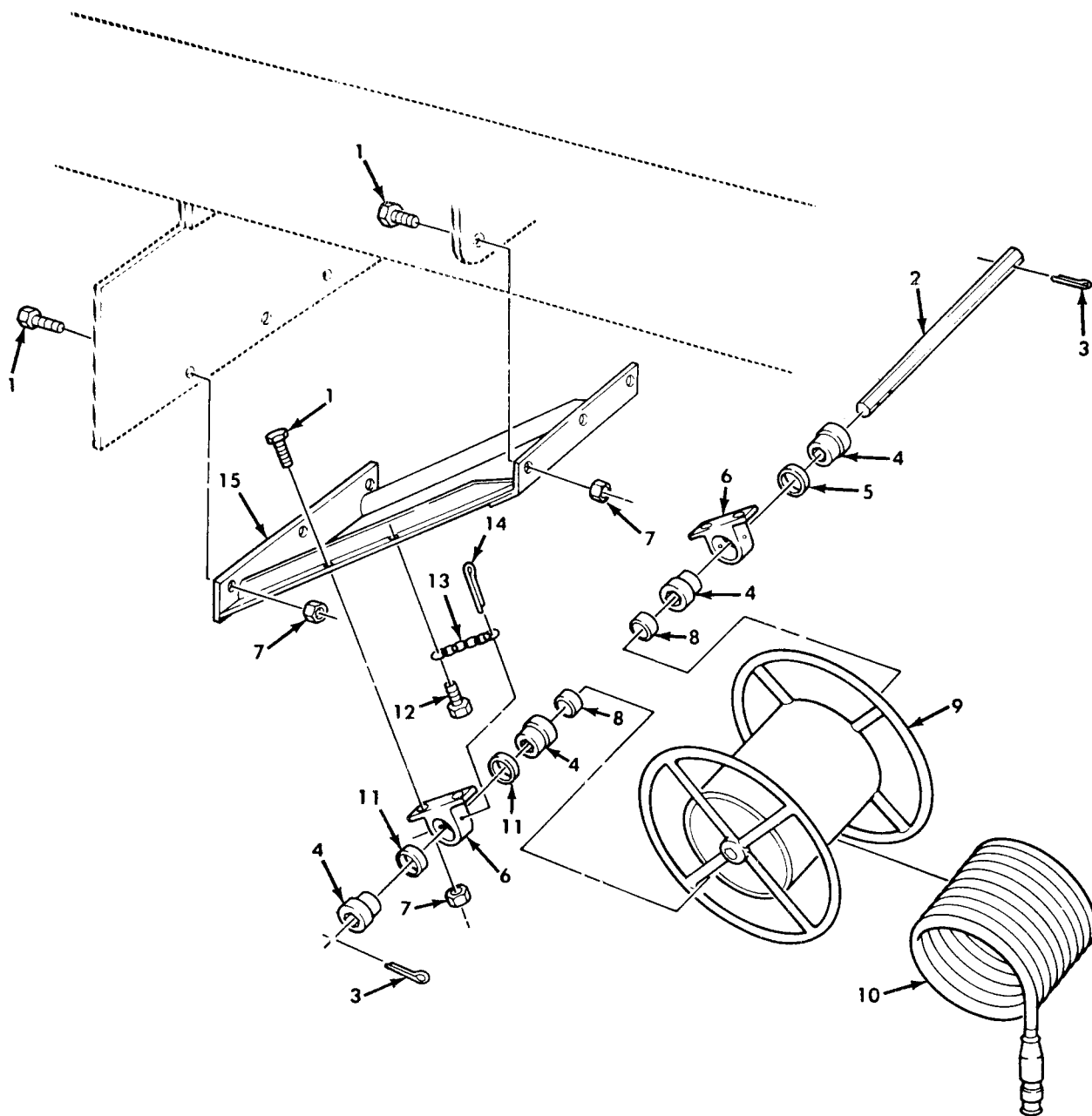

Figure 282. Van Cable Reel, Cable, and Mounting Hardware.

## SECTION II

TM9-2320-260-20P

(1) ITEM NO	(2) SMR CODE	(3) CAGEC	(4) PART NUMBER	(5) DESCRIPTION AND USABLE ON CODES(UOC)	(6) QTY
GROUP 1808 STOWAGE RACKS,BOXES, STRAPS,CARRYING CASES,CABLE REELS, AND HOSE REELS					
FIG. 282 VAN CABLE REEL, CABLE, AND MOUNTING HARDWARE					
1	PAOZZ	96906	MS90727-62	SCREW,CAP,HEXAGON H UOC:631	10
2	PAOZZ	19207	8735059	SHAFT,STRAIGHT UOC:631	1
3	PAOZZ	96906	MS24665-425	PIN,COTTER UOC:631	2
4	PAOZZ	19207	8735057	BUSHING,SLEEVE UOC:631	4
5	PAOZZ	19207	8735051	SPACER,SLEEVE UOC:631	1
6	PAOZZ	19207	8735060	SUPPORT,SHAFT,REEL, UOC:631	2
7	PAOZZ	96906	MS21045-6	NUT,SELF-LOCKING,HE UOC:631	10
8	PAOZZ	19207	8735058	SPACER,SLEEVE UOC:631	2
9	PFOZZ	19207	8734961	REEL,CABLE UOC:631	1
10	PAOZZ	19207	11601643	CABLE ASSEMBLY,POWE UOC:631	1
11	PAOZZ	19207	8735050	SPACER,RING UOC:631	2
12	PAOZZ	96906	MS24629-57	SCREW,TAPPING,THREA UOC:631	1
13	MOOZZ	80244	42-C-16570	CHAIN,WELDLESS MAKE FROM CHAIN,P/N 42-C-16570 UOC:631	1
14	PAOZZ	96906	MS24665-629	PIN,COTTER UOC:631	1
15	PAOZZ	19207	8734960	BRACKET,MOUNTING UOC:631	1

END OF FIGURE



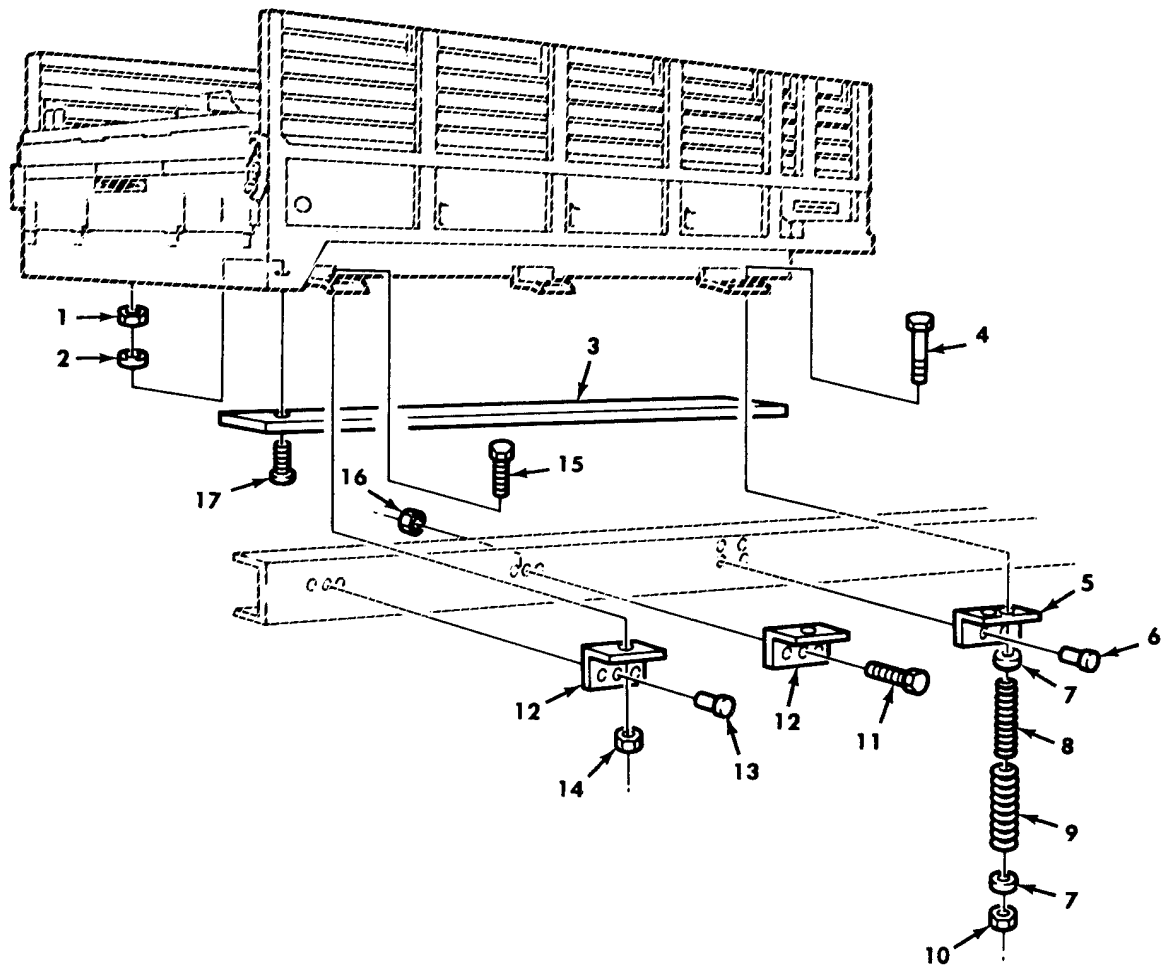

Figure 283. Cargo and Dropside Cargo Bodies, and Mounting Hardware.

## SECTION II

TM9-2320-260-20P

(1) ITEM NO	(2) SMR CODE	(3) CAGEC	(4) PART NUMBER	(5) DESCRIPTION AND USABLE ON CODES(UOC)	(6) QTY
GROUP 1810 CARGO BODY					
FIG.283 CARGO AND DROPSIDE CARGO BODIES,AND MOUNTING HARDWARE					
4	PAOZZ	19207	7971653	BOLT,MACHINE UOC:625,626,637,638	4
7	PAOZZ	96906	MS27183-22	WASHER,FLAT UOC:625,626	4
7	PAOZZ	96906	MS27183-22	WASHER,FLAT UOC:637,638	8
8	PAOZZ	19207	7372792	SPRING,HELICAL,COMP UOC:625,626,637,638	4
9	PAOZZ	19207	7372793	SPRING,HELICAL,COMP UOC:625,626,637,638	4
10	PAOZZ	96906	MS21045-10	NUT,SELF-LOCKING,HE UOC:625,626,637,638	4
14	PAOZZ	96906	MS21045-12	NUT,SELF-LOCKING,HE UOC:625,626	4
14	PAOZZ	96906	MS51943-46	NUT,SELF-LOCKING,HE UOC:637,638	4
15	PAOZZ	96906	MS90727-190	SCREW,CAP,HEXAGON H UOC:625,626,637,638	4
END OF FIGURE					

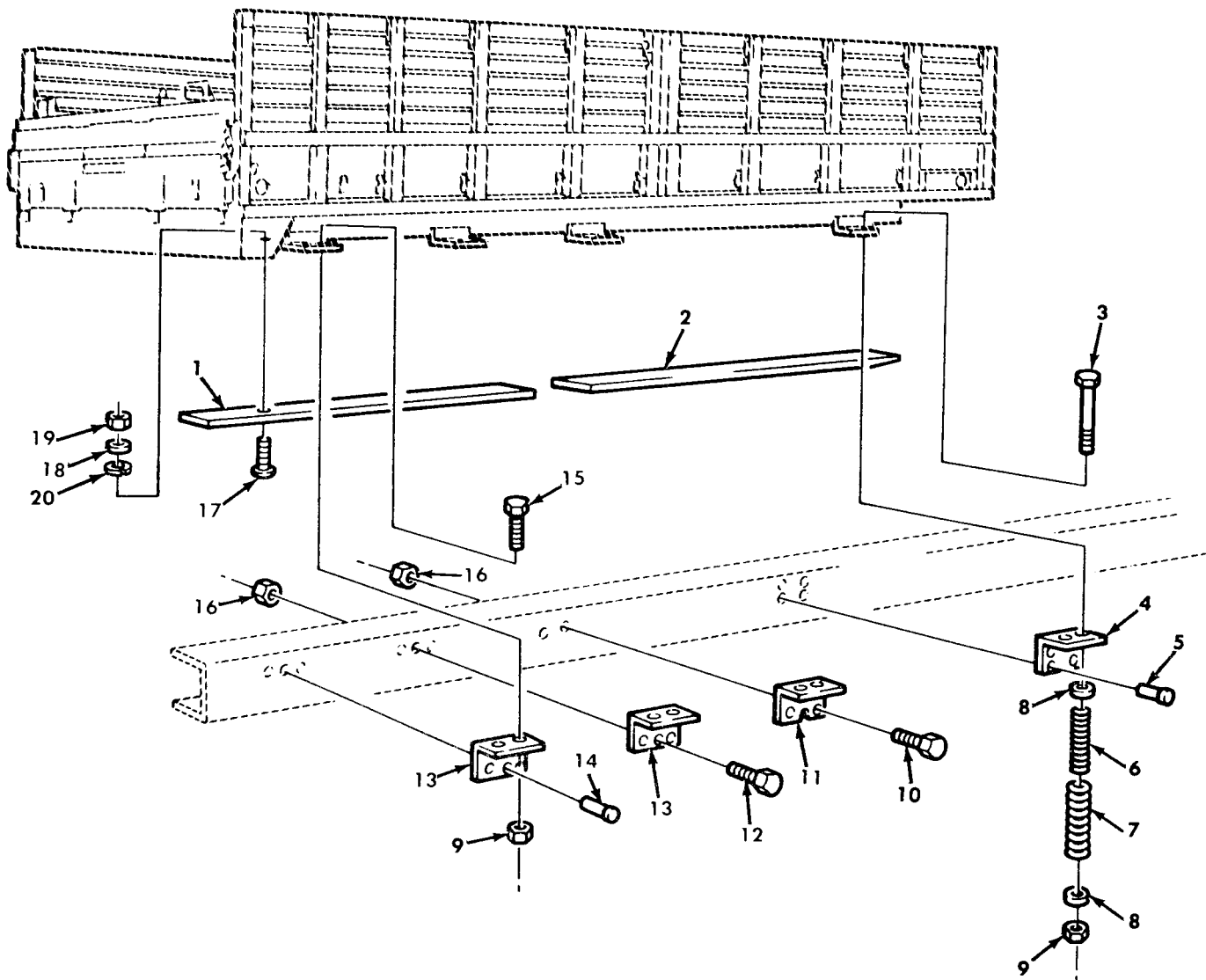

Figure 284. Cargo Body, Long Wheelbase, and Mounting Hardware.

## SECTION II

TM9-2320-260-20P

(1) ITEM NO	(2) SMR CODE	(3) CAGEC	(4) PART NUMBER	(5) DESCRIPTION AND USABLE ON CODES(UOC)	(6) QTY
GROUP 1810 CARGO BODY					
FIG.284 CARGO BODY, LONG WHEELBASE, AND MOUNTING HARDWARE					
3	PAOZZ	19207	7971653	BOLT, MACHINE UOC: 628, 629	4
6	PAOZZ	19207	7372792	SPRING, HELICAL, COMP UOC: 628, 629	4
7	PAOZZ	19207	7372793	SPRING, HELICAL, COMP UOC: 628, 629	4
8	PAOZZ	96906	MS27183-22	WASHER, FLAT UOC: 628, 629	8
9	PAOZZ	96906	MS51943-44	NUT, SELF-LOCKING, HE UOC: 628, 629	16
15	PAOZZ	96906	MS90727-165	SCREW, CAP, HEXAGON H UOC: 628, 629	12
END OF FIGURE					

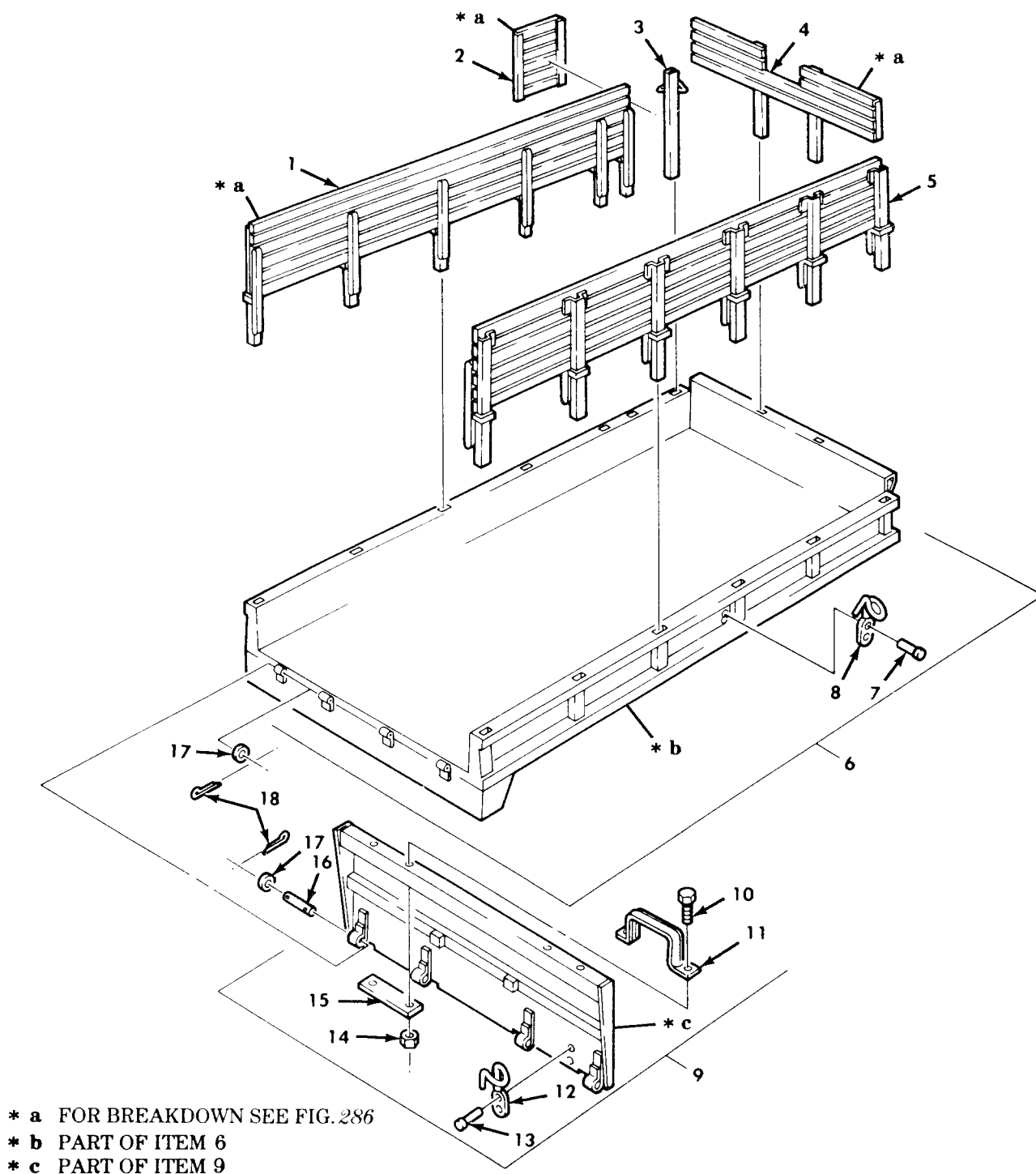

Figure 285. Cargo Body Assembly, Basic, Side Racks, Tailgate Assembly, and Related Parts.

## SECTION II

TM9-2320-260-20P

(1) ITEM NO	(2) SMR CODE	(3) CAGEC	(4) PART NUMBER	(5) DESCRIPTION AND USABLE ON CODES(UOC)	(6) QTY
GROUP 1810 CARGO BODY					
FIG.285 CARGO BODY ASSEMBLY, BASIC,SIDE RACKS,TAILGATE ASSEMBLY,AND RELATED PARTS					
1	PAOOO	19207	8758124	SIDE RACK,VEHICLE B LEFT SIDE UOC:625,626	1
2	PFOOO	19207	8758064	SIDE RACK,VEHICLE B LEFT SIDE UOC:625,626	1
3	PFOZZ	19207	8758177	STAKE,VEHICLE BODY LEFT FRONT UOC:625,626	1
4	PFOOO	19207	8758082	RACK,FRONT CARGO UOC:625,626	1
5	PBOOO	19207	8758138	SIDE RACK,VEHICLE B RIGHT SIDE UOC:625,626	1
9	PAOFF	19207	8758038	TAILGATE,VEHICLE BO UOC:625,626	1
10	PAOZZ	96906	MS90727-111	.SCREW,CAP,HEXAGON H UOC:625,626	4
11	PAOZZ	19207	7064165	.STEP,TAILGATE UOC:625,626	2
14	PAOZZ	96906	MS21045-8	.NUT,SELF-LOCKING,HE UOC:625,626	4
15	PFOZZ	19207	8758106	.PLATE MENDING UOC:625,626	2
16	PAOZZ	96906	MS51932-154	PIN,STRAIGHT,HEADLE UOC:625,626	4
17	PAOZZ	96906	MS27183-21	WASHER,FLAT UOC:625,626	8
18	PAOZZ	96906	MS24665-353	PIN,COTTER UOC:625,626	8

END OF FIGURE

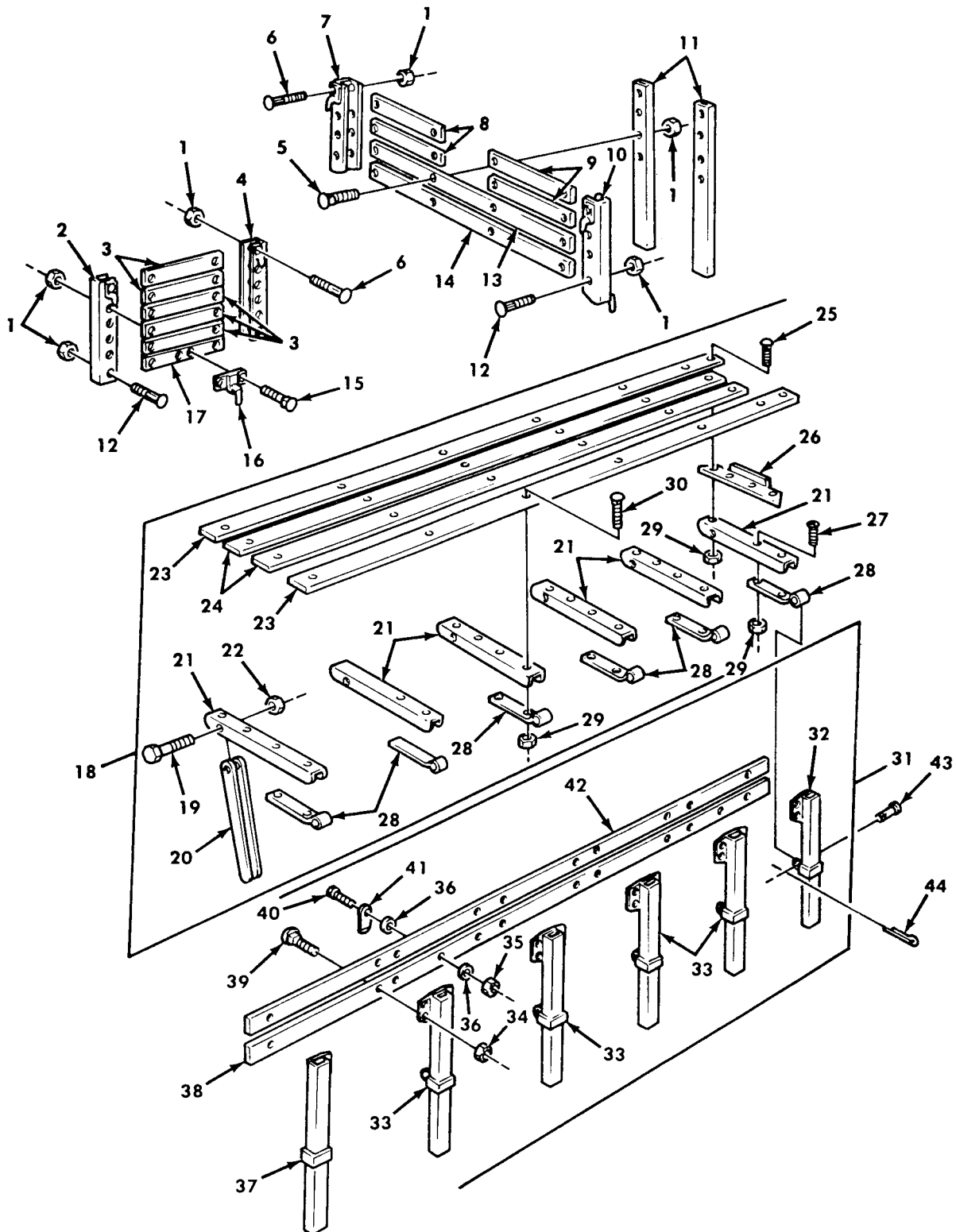

Figure 286. Cargo Body Side Rack, Gate Assembly, and Troop Seats.

## SECTION II

TM9-2320-260-20P

(1) ITEM NO	(2) SMR CODE	(3) CAGEC	(4) PART NUMBER	(5) DESCRIPTION AND USABLE ON CODES(UOC)	(6) QTY
GROUP 1810 CARGO BODY					
FIG.186 CARGO BODY SIDE RACK,GATE ASSEMBLY,AND TROOP SEATS					
1	PAOZZ	96906	MS51967-5	NUT,PLAIN,HEXAGON UOC:625,626	30
2	PFOZZ	19207	8758065	CHANNEL,SIDE RACK UOC:625,626	1
3	MOOZZ	19207	8758071	BOARD MAKE FROM WOOD,P/N 13219E0079 UOC:625,626	5
4	PAOZZ	19207	8758067	CHANNEL,RACK UOC:625,626	1
5	PAOZZ	96906	MS35751-47	BOLT,SQUARE NECK UOC:625,626	8
6	PAOZZ	19207	8758096	BOLT,RIBBED SHOULDE UOC:625,626	4
7	PFOZZ	19207	8758086	CHANNEL,FRONT SIDE UOC:625,626	1
8	MOOZZ	19207	8758093	BOARD MAKE FROM WOOD,P/N 13219E0079 UOC:625,626	2
9	MOOZZ	19207	8758094	BOARD MAKE FROM WOOD,P/N 13219E0079 UOC:625,626	2
10	PBOZZ	19207	8758090	CHANNEL,FRONT SIDE UOC:625,626	1
11	PBOZZ	19207	8758083	STAKE,VEHICLE BODY UOC:625,626	2
12	PAOZZ	19207	8758095	BOLT,RIBBED SHOULDE UOC:625,626	16
13	MOOZZ	19207	8758091	BOARD TROOP SEAT MAKE FROM WOOD,P/ N 13219E0079 UOC:625,626	1
14	MOOZZ	19207	8758092	BOARD,TROOP SEAT MAKE FROM WOOD,P/ N 13219E0079 UOC:625,626	1
15	PAOZZ	96906	MS35751-42	BOLT,SQUARE NECK UOC:625,626	1
16	PAOZZ	19207	8758068	PIN,SIDE RACK UOC:625,626	1
17	MOOZZ	19207	8758070	BOARD,SIDE RACK MAKE FROM WOOD,P/N 13219E0079 UOC:625,626	1
18	PFOOO	19207	8758139	SEAT,VEHICULAR UOC:625,626	1
18	PFOOO	19207	8758125	SEAT,TRIIP SIDE RAC UOC:625,626	1
19	PAOZZ	96906	MS90727-68	.SCREW,CAP,HEXAGON H UOC:625,626	6
20	PFOZZ	19207	7372790	.LEG,SEAT UOC:625,626	6
21	PFOZZ	19207	7061093	.SUPPORT,SEAT CUSHIO UOC:625,626	6



## SECTION II

TM9-2320-260-20P

(1) ITEM NO	(2) SMR CODE	(3) CAGEC	(4) PART NUMBER	(5) DESCRIPTION AND USABLE ON CODES(UOC)	(6) QTY
22	PAOZZ	96906	MS51922-21	.NUT,SELF-LOCKING,HE UOC:625,626	6
23	MOOZZ	19207	8758140	.BOARD,TROOP SEAT MAKE FROM WOOD P/ N 13219E0079 UOC:625,626	2
23	MOOZZ	19207	8758126	.BOARD,SID RACK,VEH MAKE FROM WOOD,P/N 13219E0079 UOC:625,626	2
24	MOOZZ	19207	8758141	.BOARD,TROOP SEAT MAKE FROM WOOD P/ N 1321E0079 UOC:625,626	2
24	MOOZZ	19207	8758127	.BOARD,SIDE RACK MAKE FROM WOOD,P/ N 13219E0079 UOC:625,626	2
25	PAOZZ	96906	MS35751-43	.BOLT,SQUARE NECK UOC:625,626	15
26	PFOZZ	19207	7370149	.ANGLE,SEAT SUPPORT UOC:625,626	1
27	PAOZZ	96906	MS35206-296	.SCREW,MACHINE UOC:625,626	1
28	PAOZZ	19207	7061094	.LEAF,TEE HINGE UOC:625,626	6
29	PAOZZ	96906	MS51967-5	.NUT,PLAIN,HEXAGON UOC:625,626	27
30	PAOZZ	96906	MS35751-44	.BOLT,SQUARE NECK UOC:625,626	11
31	PFOOO	19207	8758143	.SIDE RACK,VEHICLE B RIGHT SIDE UOC:625,626	1
31	PFOOO	19207	8758128	.SIDE RACK,VEHICLE B LEFT SIDE UOC:625,626	1
32	PFOZZ	19207	8758129	.STAKE,VEHICLE BODY LEFT SIDE UOC:625,626	1
32	PFOZZ	19207	8758130	.STAKE,VEHICLE BODY RIGHT SIDE UOC:625,626	1
33	PFOZZ	19207	7370384	.POCKET,BOW,BODY RAC UOC:625,626	4
34	PAOZZ	96906	MS51967-5	.NUT,PLAIN,HEXAGON UOC:625,626	20
35	PAOZZ	96906	MS51922-9	.NUT,SELF-LOCKING,HE UOC:625,626	2
36	PAOZZ	96906	MS27183-12	.WASHER,FLAT UOC:625,626	4
37	PFOZZ	419207	8758132	.STAKE,VEHICLE BODY RIGHT SIDE UOC:625,626	1
38	MOOZZ	19207	8758146	.BOARD MAKE FROM WOOD,P/N 13219E0079 UOC:625,626	1
38	MOOZZ	19207	8758136	.BOARD MAKE FROM WOOD,P/N 13219E0079 UOC:625,626	1
39	PAOZZ	96906	MS35751-42	.BOLT,SQUARE NECK SIDE RACK UOC:625,626	20

## SECTION II

TM9-2320-260-20P

(1) ITEM NO	(2) SMR CODE	(3) CAGEC	(4) PART NUMBER	(5) DESCRIPTION AND USABLE ON CODES (UOC)	(6) QTY
40	PAOZZ	96906	MS90728-39	.BOLT,MACHINE UOC:625,626	2
41	PAOZZ	19207	7372788	.BRACKET,ANGLE SIDE RACK UOC:625,626	2
42	MOOZZ	19207	8758147	.BOARD,SIDE RACK MAKE FROM WOOD,P/ N 13219E0079 UOC:625,626	1
42	MOOZZ	19207	8758137	.BOARD,SIDE RACK,VEH MAKE FROM WOOD,P/N 13219E0079 UOC:625,626	1
43	PAOZZ	19207	7370134	PIN,STRAIGHT,HEADED UOC:625,626	6
44	PAOZZ	96906	MS24665-283	PIN,COTTER UOC:625,626	6

END OF FIGURE



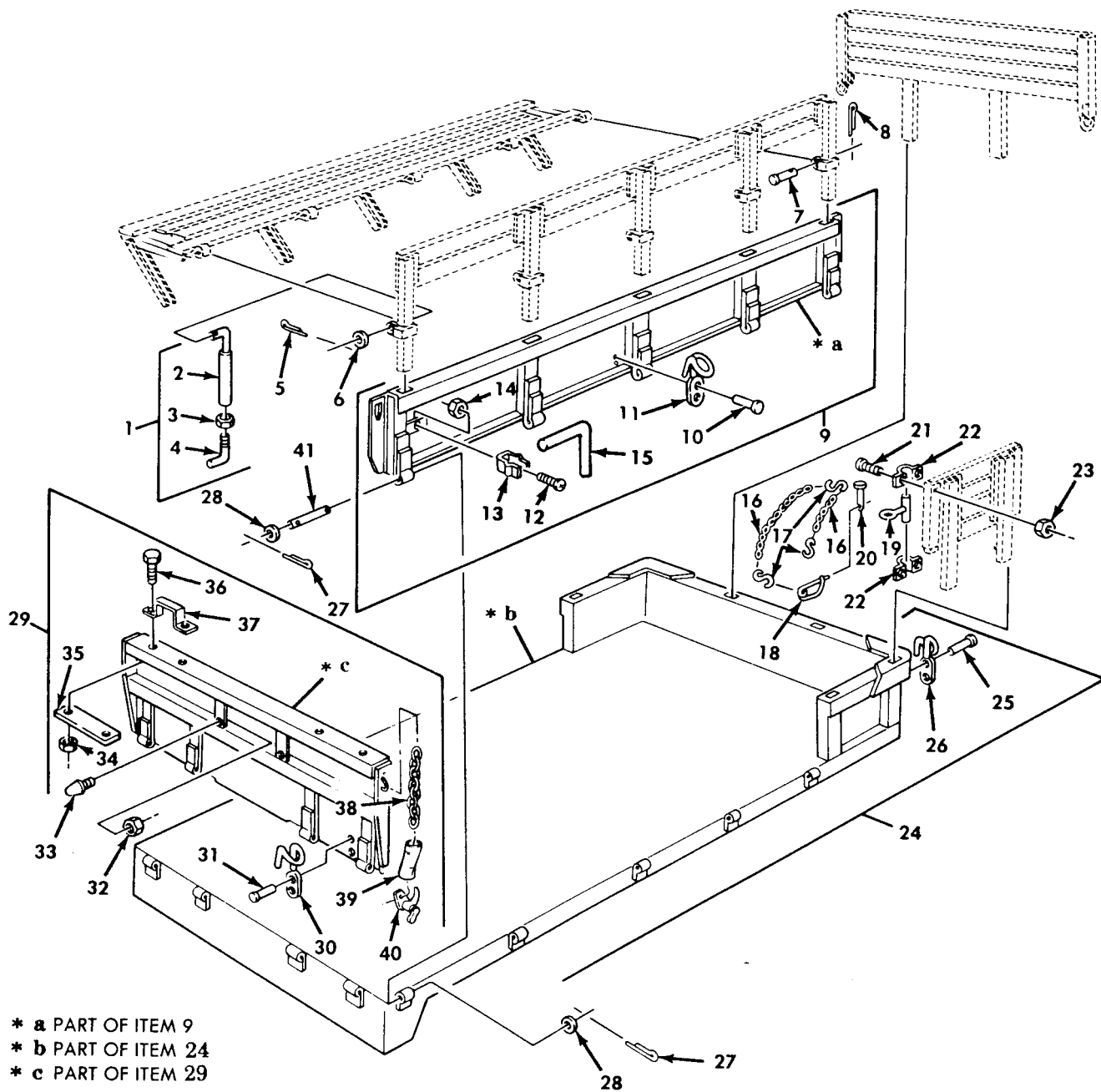

Figure 287. Cargo Body Assembly, Side Gates, Tailgate, and Related Parts, Basic and Dropside.

## SECTION II

TM9-2320-260-20P

(1) ITEM NO	(2) SMR CODE	(3) CAGEC	(4) PART NUMBER	(5) DESCRIPTION AND USABLE ON CODES(UOC)	(6) QTY
GROUP 1810 CARGO BODY					
FIG.287 CARGO BODY ASSEMBLY,SIDE GATES,TAILGATE,AND RELATED PARTS,BASIC AND DROPSIDE					
1	PAOZZ	19207	10937885	ROD,DROP SIDE STAB UOC:637,638	2
2	XAOZZ	19207	10937936	.ROD AND TUBE UOC:637,638	1
3	PAOZZ	96906	MS35691-37	.NUT,PLAIN,HEXAGON UOC:637,638	1
4	PAOZZ	19207	10937933	.BOLT,HOOK UOC:637,638	1
5	PAOZZ	96906	MS24665-214	PIN,COTTER UOC:637,638	2
6	PAOZZ	96906	MS27183-19	WASHER,FLAT UOC:637,638	2
7	PAOZZ	19207	7370134	PIN,STRAIGHT,HEADED UOC:637,368	10
8	PAOZZ	96906	MS24665-283	PIN,CUTTER UOC:637,638	10
9	PBOFF	19207	10937462	SIDE GATE,VEHICLE B UOC:637,638	2
12	PAOZZ	96906	MS35206-230	.SCREW UOC:637,638	2
13	PAOZZ	81349	M24066-2-324	.CLIP,SPRING TENSION 637,368	2
14	PAOZZ	96906	MS21045-6	.NUT,SELF-LOCKING UOC:637,638	2
15	PAOZZ	19207	10937498	.PIN,SIDE RACK UOC:637,638	2
16	PFOZZ	19207	115933721	CHAIN,WELDLESS UOC:637,638	4
17	PAOZZ	96906	MS87006-33	HOOK,CHAIN,S UOC:637,638	6
18	PAOZZ	19207	7418971	PIN,RETAINING UOC:637,638	2
19	PAOZZ	19207	11611615	ROD,VEHICLE SIDE RA UOC:637,638	2
20	PAOZZ	19207	10937889	PIN,STRAIGHT,HEADED UOC:637,638	2
21	PAOZZ	96906	MS35206-284	SCREW,MACHINE UOC:637,638	8
22	PAOZZ	19207	11611614	STRAP,RETAINING UOC:637,638	4
23	PAOZZ	96906	MS51967-2	NUT,PLAIN,HEXAGON UOC:637,638	8
25	PFOZZ	96906	MS35743-38	.RIVET,SOLID UOC:637,638	4
26	PAOZZ	24617	2146061	.HOOK,SUPPORT UOC:637,638	2

## SECTION II

TM9-2320-260-20P

(1) ITEM NO	(2) SMR CODE	(3) CAGEC	(4) PART NUMBER	(5) DESCRIPTION AND USABLE ON CODES(UOC)	(6) QTY
27	PAOZZ	96906	MS24665-353	PIN,COTTER UOC:637,638	28
28	PAOZZ	96906	MS27183-21	WASHER,FLAT UOC:637,638	28
29	PAOFF	19207	11611570	TAILGATE,VEHICLE BC UOC:637,638	1
30	PAOZZ	19207	7064246	.HOOK,SUPPORT UOC:637,638	2
33	PAOZZ	19207	7529296	.BUMPER,NONMETALLIC UOC:637,638	2
34	PAOZZ	96906	MS51943-40	.NUT,SELF-LOCKING,HE UOC:637,638	4
35	PAOZZ	19207	8758106	.PLATE,MENDING UOC:637,638	2
36	PAOZZ	96906	MS90727-111	.SCREW,CAP,HEXAGON UOC:637,638	4
37	PAOZZ	19207	7064165	.STEP,TAILGATE UOC:637,638	2
38	MOOZZ	80244	42-C-14490	.CHAIN MAKE FROM CHAIN,P/N F31029-436	2
39	PAOZZ	19207	7061088	.PROTECTOR,GUY UOC:637,638	2
40	PAOZZ	19207	11609666	.HANDLE,MANUAL CONTR	2
41	PAOZZ	96906	MS51932-154	PIN,STRAIGHT,HEADLE UOC:637,638	14

END OF FIGURE



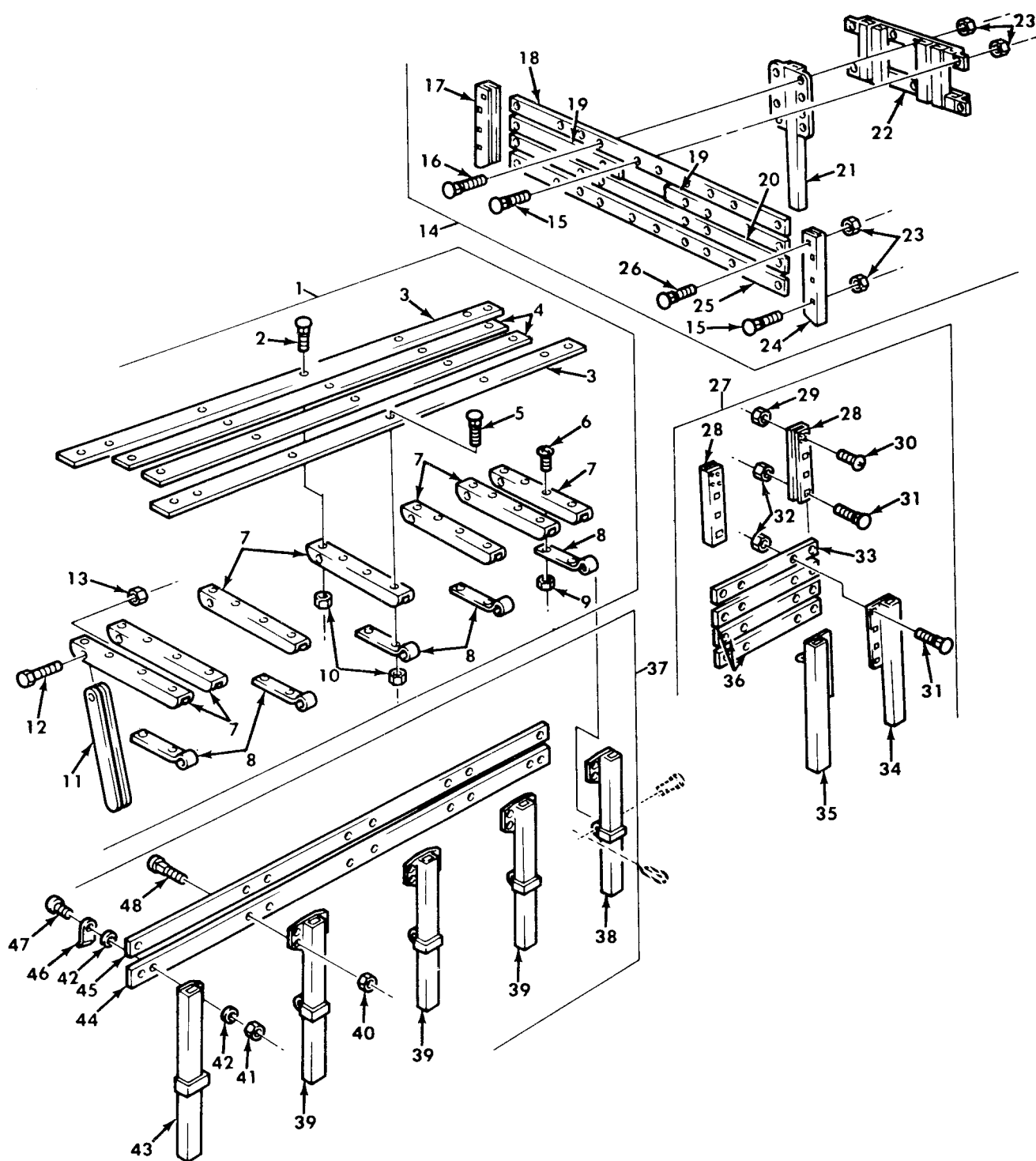

Figure 288. Cargo Body Side Personnel Seat Assembly, Rack and Gate Assemblies, Dropside.



## SECTION II

TM9-2320-260-20P

(1) ITEM NO	(2) SMR CODE	(3) CAGEC	(4) PART NUMBER	(5) DESCRIPTION AND USABLE ON CODES(UOC)	(6) QTY
GROUP 1810 CARGO BODY					
FIG.288 CARGO BODY SIDE PERSONNEL SEAT ASSEMBLY,RACK AND GATE ASSEMBLIES,DROPSIDE					
1	PAOOO	19207	7370383	SEAT,VEHICULAR UOC:637,638	2
2	PAOZZ	96906	MS35751-42	.BOLT,SQUARE NECK UOC:637,638	16
3	MOOZZ	19207	7061092	.BOARD,SEAT,RACK MAKE FROM WOOD,P/ N 1321E0079 UOC:637,638	2
4	MOOZZ	19207	7370148	.SLAT,TROOP SEAT MAKE FROM WOOD, P/ N 1321E0079 UOC:637,638	2
5	PAOZZ	96906	MS35751-43	.BOLT,SQUARE NECK UOC:637,638	8
6	PAOZZ	96906	MS35206-297	.SCREW,MACHINE UOC:637,638	2
7	PFOZZ	19207	7061093	.SUPPORT,SEAT CUSHIO UOC:637,638	7
8	PAOZZ	19207	7061094	.LEAF,TEE HINGE UOC:637,638	5
9	PAOZZ	96906	MS51922-9	.NUT,SELF-LOCKING,HE UOC:637,638	2
10	PAOZZ	96906	MS51967-5	.NUT,PLAIN,HEXAGON UOC:637,638	24
11	PAOZZ	19207	7372790	.LEG,SEAT UOC:637,638	5
12	XAOZZ	96906	MS90727-68	.SCREW,CAP,HEXAGON H UOC:637,638	5
13	PAOZZ	96906	MS51922-21	.NUT,SELF-LOCKING,HE UOC:637,638	5
14	PAOOO	19207	11611612	.SIDE RACK,VEHICLE B UOC:637,638	1
15	PAOZZ	96906	MS35751-42	.BOLT,SQUARE NECK UOC:637,638	22
16	PAOZZ	96906	MS35751-47	.BOLT,SQUARE NECK FRONT RACK BOARD UOC:637,638	8
17	PFOZZ	19207	11611602-2	.STAKE,VEHICLE BODY UOC:637,638	1
18	MOOZZ	19207	11611607	.BOARD MAKE FROM WOOD, P/N 1321E0079 UOC:637,638	1
19	MOOZZ	19207	11611604	.BOARD MAKE FROM WOOD, P/N 1321E0079 UOC:637,638	2
20	MOOZZ	19207	11611605	.BOARD MAKE FROM WOOD,P/N 1321E0079 UOC:637,638	1
21	PFOZZ	19207	11611618	.STAKE,VEHICLE BODY	2

## SECTION II

TM9-2320-260-20P

(1) ITEM NO	(2) SMR CODE	(3) CAGEC	(4) PART NUMBER	(5) DESCRIPTION AND USABLE ON CODES(UOC)	(6) QTY
22	PFOZZ	19207	10937932	UOC:637,638 .RETAINER,STAKE BOW	2
23	PAOZZ	96906	MS51967-5	UOC:637,638 .NUT,PLAIN,HEXAGN FRONT RACK	32
24	PBOZZ	19207	11611602-1	UOC:637,638 .CHANNEL ASSEMBLY,RA	1
25	MOOZZ	19207	11611606	UOC:637,638 .BOARD,FRONT RACK MAKE FROM WOOD,P/ N 13219E0079	1
26	PAOZZ	96906	MS35751-43	UOC:637,638 .BOLT,SQUARE NECK FRONT RACK CHANNEL	2
27	PAOOO	96906	11611598	UOC:637,638 .GATE ASSEMBLY,SIDE	2
28	XAOZZ	19207	11611597	UOC:637,638 .CHANNEL,STRUCTURAL	2
29	PAOZZ	96906	MS51967-2	UOC:637,638 .NUT,PLAIN,HEXAGON	2
30	PAOZZ	96906	MS35206-284	UOC:637,638 .SCREW,MACHINE	2
31	PAOZZ	96906	MS35751-42	UOC:637,638 .BOLT,SQUARE NECK	14
32	PAOZZ	96906	MS51967-5	UOC:637,638 .NUT,PLAIN,HEXAGON	14
33	MOOZZ	19207	11611601	UOC:637,638 .BOARD,SIDE RACK MAKE FORM WOOD,P/ N 1321E0079	1
34	PFOZZ	19207	11611609-2	UOC:637,638 .STAKE,VEHICLE BODY	1
35	PFOZZ	19207	11611609-1	UOC:637,638 .STAKE,VEHICLE BODY	1
36	MOOZZ	19207	11611600	UOC:637,638 .BOARD,SIDE GATE MAKE FROM WOOD, P/ N 1321E0079	3
37	PAOOO	19207	10937880	UOC:637,638 .SIDE RACK,VEHICLE B	2
38	PFOZZ	19207	10937496	UOC:637,638 .STAKE,VEHICLE BODY	1
39	PFOZZ	19207	7370384	UOC:637,638 .POCKET,BOW,BODY RAC	3
40	PAOZZ	96906	MS51967-5	UOC:637,638 .NUT,PLAIN,HEXAGON	16
41	PAOZZ	96906	MS51922-9	UOC:637,638 .NUT,SELF-LOCKING,HE SLAT,RACK ASSEMBLY,SIDE	2
42	PAOZZ	96906	MS27183-12	UOC:637,638 .WASHER,FLAT	4
43	PFOZZ	19207	10937495	UOC:637,638 .STAKE,VEHICLE BODY	1
44	MOOZZ	19207	7397995	UOC:637,638 .BOARD,SIDE RACK MAKE FROM WOOD,P/ N 1321E0079	1

## SECTION II

TM9-2320-260-20P

(1) ITEM NO	(2) SMR CODE	(3) CAGEC	(4) PART NUMBER	(5) DESCRIPTION AND USABLE ON CODES(UOC)	(6) QTY
45	MOOZZ	19207	7397994	UOC:637,638 .SLAT,WOOD VEHICULAR MAKE FROM WOOD,P/N 132E0079	1
46	PAOZZ	19207	7372788	UOC:637,638 .BRACKET,ANGLE	2
47	PAOZZ	96906	MS90728-39	UOC:637,638 .BOLT,MACHINE	2
48	PAOZZ	96906	MS35751-41	UOC:637,638 .BOLT,SQUARE NECK	16

END OF FIGURE

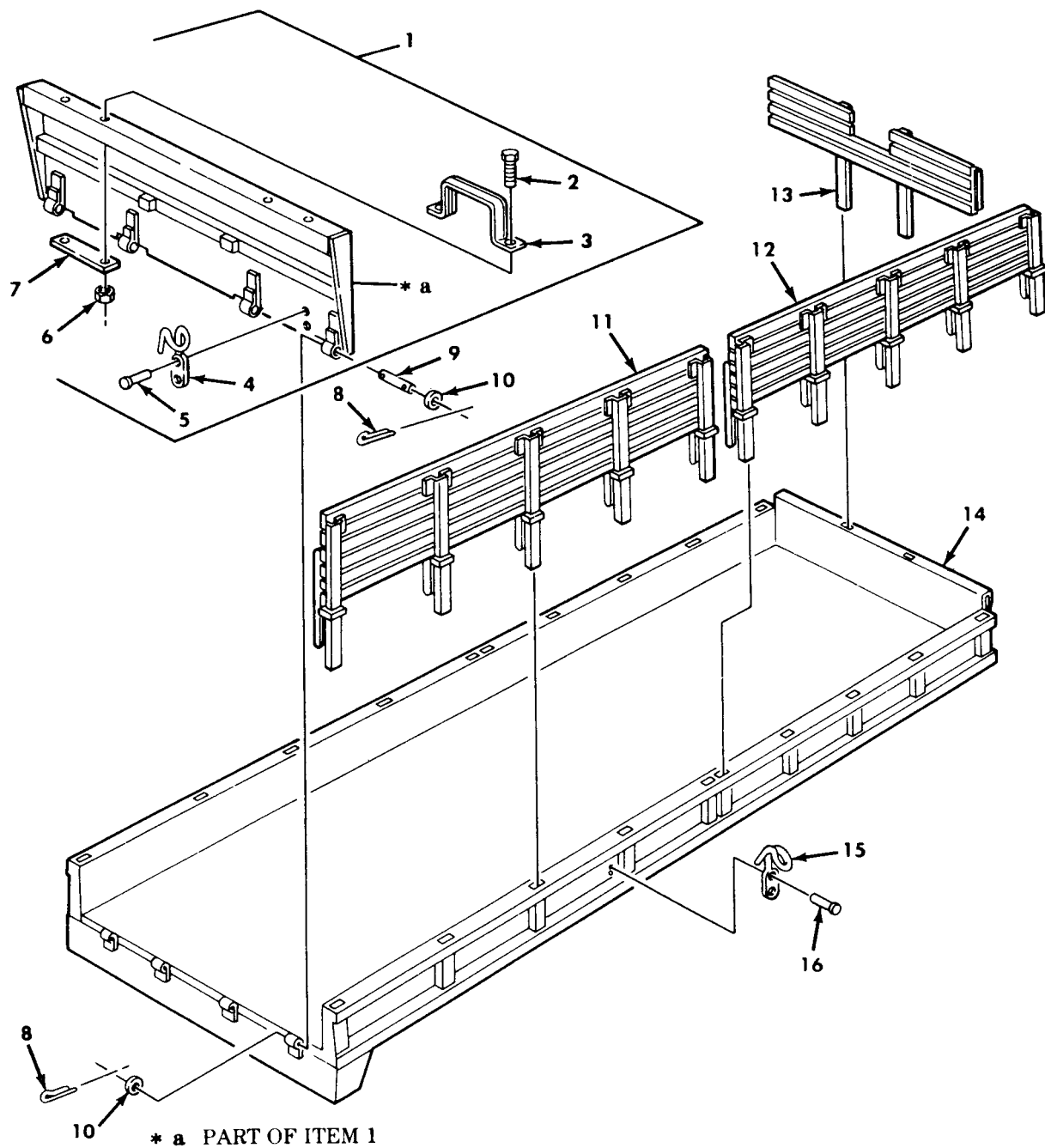

Figure 289. Cargo Body, Tailgate and Side Rack Assemblies, Long Wheel Base.

## SECTION II

TM9-2320-260-20P

(1) ITEM NO	(2) SMR CODE	(3) CAGEC	(4) PART NUMBER	(5) DESCRIPTION AND USABLE ON CODES(UOC)	(6) QTY
GROUP 1810 CARGO BODY					
FIG.289 CARGO BODY, TAILGATE AND SIDE RACK ASSEMBLIES, LONG WHEEL BASE					
1	PAOFF	19207	8758038	TAILGATE, VEHICLE BC UOC: 628, 629	1
2	PAOZZ	96906	MS90727-111	.SCREW, CAP, HEXAGON H UOC: 628, 629	4
3	PAOZZ	19207	7064165	.STEP, TAILGATE UOC: 628, 629	2
6	PAOZZ	96906	MS21045-8	.NUT, SELF-LOCKING, HE UOC: 628, 629	4
7	PAOZZ	19207	8758106	.PLATE, MENDING UOC: 628, 629	2
8	PAOZZ	96906	MS24665-353	PIN, COTTER UOC: 628, 629	8
9	PAOZZ	96906	MS51932-154	PIN, STRAIGHT, HEADLE TAILGATE TO BODY UOC: 628, 629	4
10	PAOZZ	96906	MS27183-21	WASHER, FLAT UOC: 628, 629	8
11	PAOOO	19207	10871295	SIDE RACK, VEHICLE B LEFT REAR BODY UOC: 628, 629	1
11	PFOOO	19207	10871296	SIDE RACK, VEHICLE B RIGHT REAR BODY UOC: 628, 629	1
12	PFOOO	19207	10871289	SIDE RACK, VEHICLE B LEFT FRONT BODY UOC: 628, 629	1
12	PFOOO	19207	10871290	SIDE RACK, VEHICLE B RIGHT FRONT BODY UOC: 628, 629	1
13	PBOOO	19207	10871297	SIDE RACK, VEHICLE B FRONT BODY UOC: 628, 629	1
END OF FIGURE					

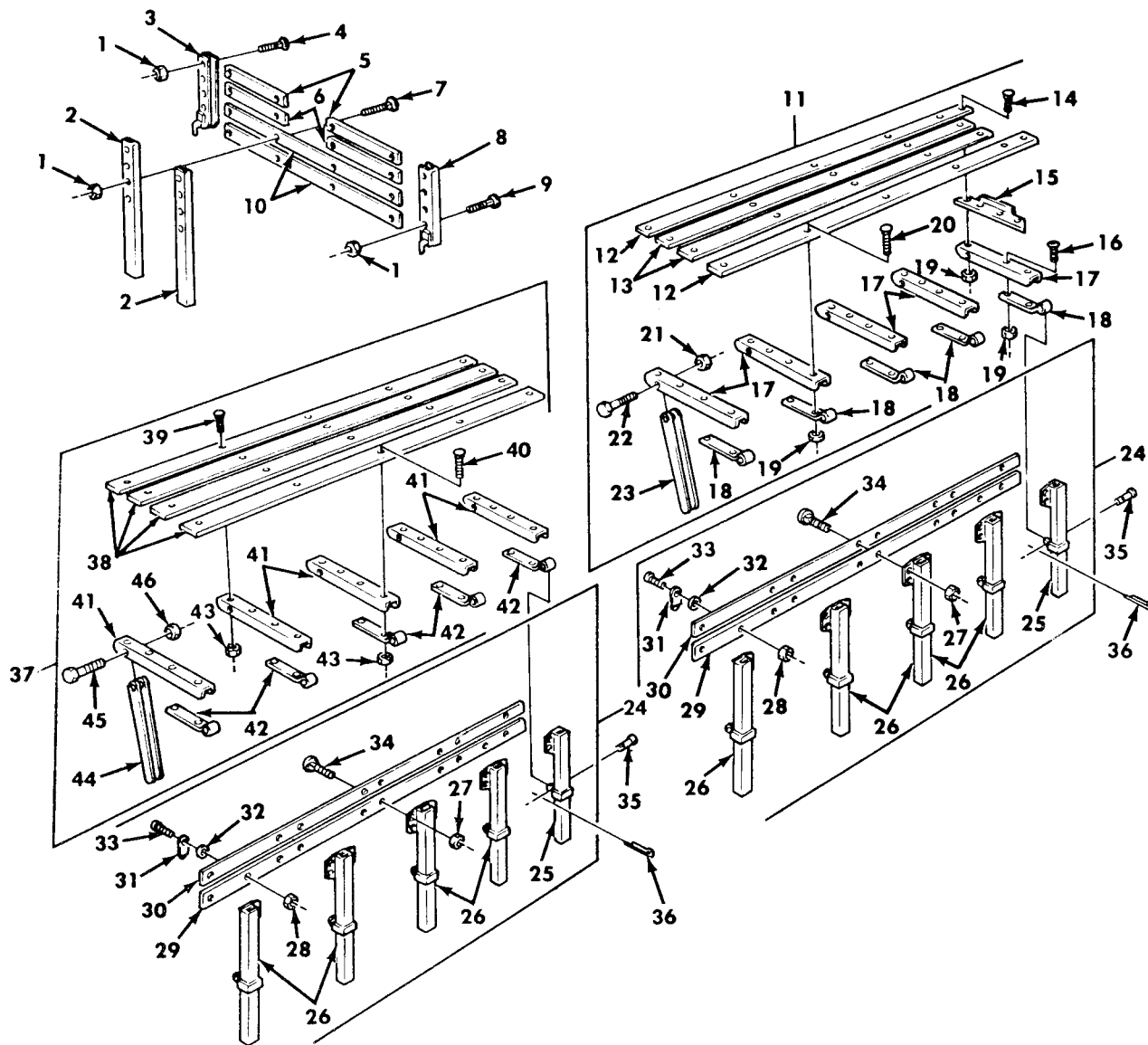

Figure 290. Cargo Body Rack Assemblies and Troop Seats, Long Wheelbase.

## SECTION II

TM9-2320-260-20P

(1) ITEM NO	(2) SMR CODE	(3) CAGEC	(4) PART NUMBER	(5) DESCRIPTION AND USABLE ON CODES(UOC)	(6) QTY
GROUP 1810 CARGO BODY					
FIG.290 CARGO BODY RACK ASSEMBLIES AND TROOP SEATS, LONG WHEEL BASE					
1	PAOZZ	96906	MS51967-5	NUT, PLAIN, HEXAGON FRONT RACK UOC: 628, 629	16
2	PFOZZ	19207	8758083	STAKE, VEHICLE BODY UOC: 628, 629	2
3	PFOZZ	19207	8758090	CHANNEL, FRONT SIDE UOC: 628, 629	1
4	PAOZZ	19207	8758096	BOLT, RIBBED SHOULDER UOC: 628, 629	2
5	MOOZZ	19207	8758093	BOARD, FRONT RACK MAKE FROM WOOD, P/ N 13219E0079 UOC: 628, 629	2
6	MOOZZ	19207	8758094	BOARD, FRONT RACK MAKE FROM WOOD, P/ N 13219E0079 UOC: 628, 629	2
7	PAOZZ	96906	MS35751-47	BOLT, SQUARE NECK FRONT RACK STAKE UOC: 628, 629	8
8	PFOZZ	19207	8758086	CHANNEL, FRONT SIDE UOC: 628, 629	1
9	PAOZZ	19207	8758095	BOLT, RIBBED SHOULDER UOC: 628, 629	6
10	MOOZZ	19207	8758092	BOARD, FRONT RACK MAKE FROM WOOD, P/ N 13219E0079 UOC: 628, 629	2
11	PAOOO	19207	10871294	SIDE RACK, VEHICLE B RIGHT SIDE UOC: 628, 629	1
11	PAOOO	19207	10871293	SEAT, TROOP, SIDE RACK LEFT SIDE UOC: 628, 629	1
12	MOOZZ	19207	10871291	.BOARD, TROOP SEAT MAKE FROM WOOD, P/N 1321E0079 UOC: 628, 629	2
13	MOOZZ	19207	10871292	.BOARD, TROOP SEAT MAKE FROM WOOD, P/N 1321E0079 UOC: 628, 629	2
14	PAOZZ	96906	MS35751-43	.BOLT, SQUARE NECK UOC: 628, 629	13
15	PFOZZ	19207	7370149	.ANGLE, SEAT SUPPORT UOC: 628, 629	1
16	PAOZZ	96906	MS35206-296	.SCREW, MACHINE UOC: 628, 629	1
17	PFOZZ	19207	7061093	.SUPPORT, SEAT CUSHION UOC: 628, 629	5
18	PAOZZ	19207	7061094	.LEAF, TEE HINGE UOC: 628, 629	5
19	PAOZZ	96906	MS51967-5	.NUT, PLAIN, HEXAGON UOC: 628, 629	23
20	PAOZZ	96906	MS35751-44	.BOLT, SQUARE NECK	9

## SECTION II

TM9-2320-260-20P

(1) ITEM NO	(2) SMR CODE	(3) CAGEC	(4) PART NUMBER	(5) DESCRIPTION AND USABLE ON CODES(UOC)	(6) QTY
21	PAOZZ	96906	MS51922-21	UOC:628,629 .NUT,SELF-LOCKING,HE	5
22	PAOZZ	96906	MS90727-68	UOC:628,629 .SCREW,CAP,HEXAGON H	5
23	PAOZZ	19207	7372790	UOC:628,629 .LEG,SEAT	5
24	PAOOO	19207	10871285	UOC:628,629 .SIDE RACK,VEHICLE B RIGHT	2
24	PAOOO	19207	10871284	UOC:628,629 .SIDE RACK,VEHICLE B LEFT	2
25	PFOZZ	19207	10871283	UOC:628,629 .STAKE,VEHICLE BODY	1
25	PFOZZ	19207	10871282	UOC:628,629 .STAKE,VEHICLE BODY	1
26	PFOZZ	19207	7370384	UOC:628,629 .POCKET,BOW,BODY RAC	4
27	PAOZZ	96906	MS51967-5	UOC:628,629 .NUT,PLAIN,HEXAGON	18
28	PAOZZ	96906	MS51922-9	UOC:628,629 .NUT,SELF-LOCKING,HE ANGLE BRACKET	2
29	MOOZZ	19207	10871279	UOC:628,629 .BOARD,SIDE RACK MAKE FROM WOOD P/ N 1321E0079	1
30	MOOZZ	19207	10871278	UOC:628,629 .BOARD,SIDE RACK MAKE FROM WOOD LAMINATE,DECKING P/N 13219E0079	1
31	PAOZZ	19207	7372788	UOC:628,629 .BRACKET,ANGLE	2
32	PAOZZ	96906	MS27183-12	UOC:628,629 .WASHER,FLAT	2
33	PAOZZ	96906	MS90728-39	UOC:628,629 .BOLT,MACHINE	4
34	PAOZZ	96906	MS35751-42	UOC:628,629 .BOLT,SQUARE NECK	18
35	PAOZZ	19207	7370134	UOC:628,629 .PIN,STRAIGHT,HEADED	20
36	PAOZZ	96906	MS24665-283	UOC:628,629 .PIN,COTTER	20
37	PFOOO	19207	10871288	UOC:628,629 .SEAT,TROOP,SIDE RAC	1
37	PFOOO	19207	10871287	UOC:628,629 .SEAT,VEHICULAR	1
38	MOOZZ	19207	10871286	UOC:628,629 .BOARD,TROOP SEAT MAKE FROM WOOD LAMINATE,DECKING P/N 13219E0079	4
39	PAOZZ	96906	MS35751-43	UOC:628,629 .BOLT,SQUARE NECK	10
40	PAOZZ	96906	MS35751-44	UOC:628,629 .BOLT,SQUARE NECK	10
41	PFOZZ	19207	7061093	UOC:628,629 .SUPPORT,SEAT CUSHIO	5



## SECTION II

TM9-2320-260-20P

(1) ITEM NO	(2) SMR CODE	(3) CAGEC	(4) PART NUMBER	(5) DESCRIPTION AND USABLE ON CODES(UOC)	(6) QTY
42	PAOZZ	19207	7061094	.LEAF,TEE HINGE UOC:628,629	5
43	PAOZZ	96906	MS51967-5	.NUT,PLAIN,HEXAGON UOC:628,629	20
44	PAOZZ	19207	7372790	.LEG,SEAT UOC:628,629	5
45	PAOZZ	96906	MS90727-68	.SCREW,CAP,HEXAGON H UOC:628,629	5
46	PAOZZ	96906	MS51922-21	.NUT,SELF-LOCKING,HE UOC:628,629	5

END OF FIGURE

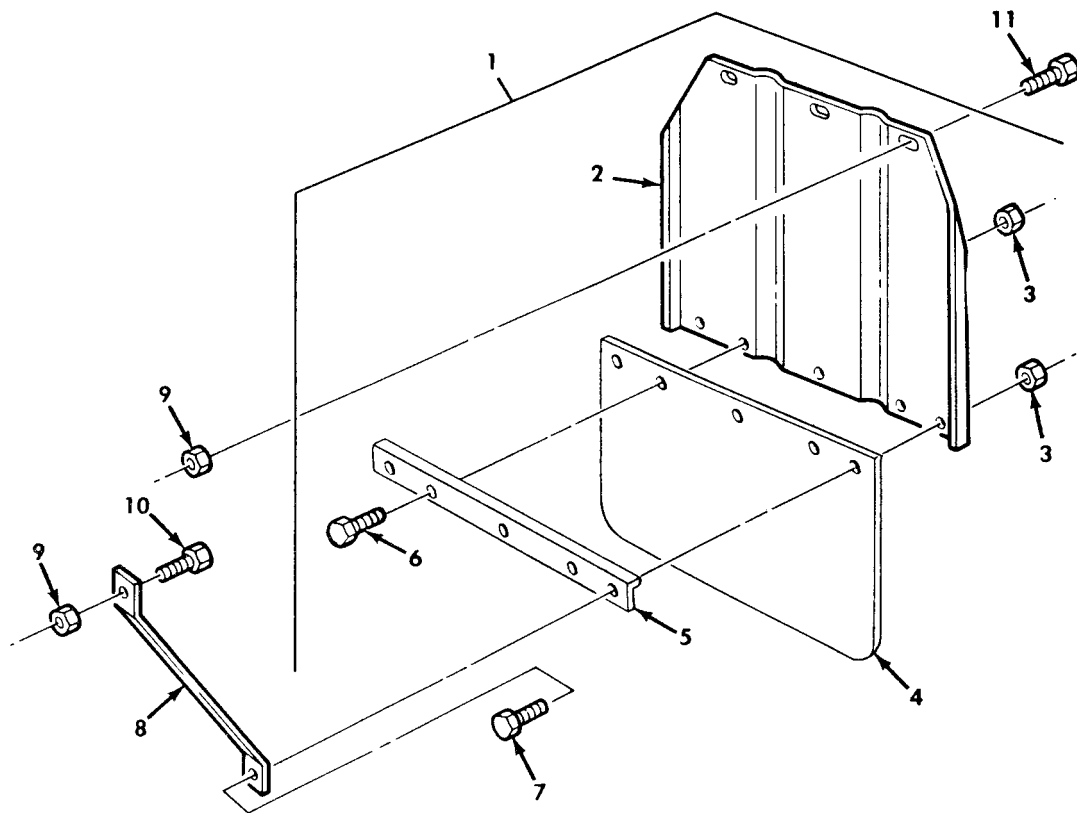

Figure 291. Cargo Body Splash Guard Assembly and Related Parts.

## SECTION II

TM9-2320-260-20P

(1) ITEM NO	(2) SMR CODE	(3) CAGEC	(4) PART NUMBER	(5) DESCRIPTION AND USABLE ON CODES(UOC)	(6) QTY
GROUP 1810 CARGO BODY					
FIG.291 CARGO BODY SPLASH GUARD ASSEMBLY AND RELATED PARTS					
1	PAOOO	19207	11608778	GUARD,SPLASH,VEHICU UOC:637,638	4
1	PAOOO	19207	8758159	GUARD,SPLASH,VEHICU UOC:625,626,628,629	4
2	PFOZZ	19207	11608763	.GUARD,SPLASH,VEHICU UOC:627,628	1
2	PAOZZ	19207	8758160	.GUARD,SPLASH,VEHICU UOC:625,626,628,629	1
3	PAOZZ	96906	MS51922-21	.NUT,SELF-LOCKING,HE UOC:637,638	2
3	PAOZZ	96906	MS51943-36	.NUT,SELF-LOCKING,HE UOC:625,626,628,629	2
4	PFOZZ	19207	8758157	GUARD,SPLASH,VEHICU UOC:625,626,628,629,637,638	4
5	PFOZZ	19507	8758158	ANGLE,STRUCTURAL UOC:625,626,628,629,637,638	4
6	PAOZZ	96906	MS90726-61	SCREW,CAP,HEXAGON H UOC:625,626,628,629,637,638	12
7	PAOZZ	96906	MS90727-64	.SCREW,CAP,HEXAGON H UOC:625,626,628,629,637,638	2
8	PAOZZ	19207	8758150	BRACKET,DOUBLE ANGL UOC:625,626,628,629,637,638	8
9	PAOZZ	96906	MS51943-36	NUT,SELF-LOCKING,HE UOC:625,626,628,629,637,638	20
10	PAOZZ	96096	MS90727-62	SCREW,CAP,HEXAGON H UOC:625,626,628,629,637,638	8
11	PAOZZ	96906	MS90726-60	SCREW,CAP,HEXAGON H UOC:625,626,628,629,637,638	12

END OF FIGURE

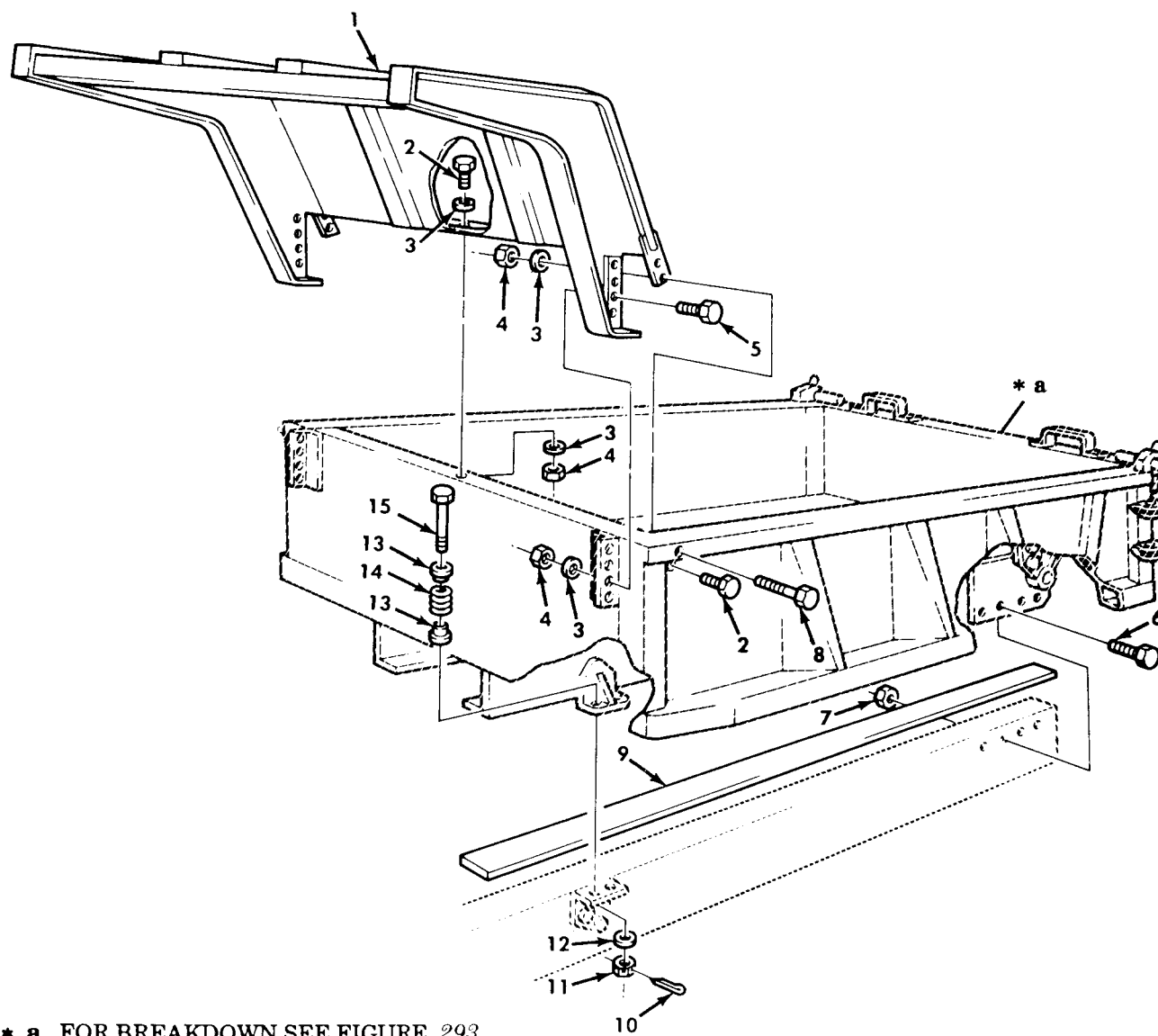

Figure 292. Lamp Body, Hoist Assembly, Cab Shield, and Mounting Hardware.

## SECTION II

TM9-2320-260-20P

(1) ITEM NO	(2) SMR CODE	(3) CAGEC	(4) PART NUMBER	(5) DESCRIPTION AND USABLE ON CODES(UOC)	(6) QTY
GROUP 1810 CARGO BODY					
FIG.292 DUMP BODY,HOIST ASSEMBLY,CAB SHIELD, AND MOUNTING HARDWARE					
10	PAOZZ	96906	MS24665-423	PIN,COTTER UOC:627,633	4
11	PAOZZ	96906	MS35692-61	NUT,PLAIN,SLOTTED,H UOC:627,633	4
12	PAOZZ	96906	MS27183-23	WASHER,FLAT UOC:627,633	4
13	PAOZZ	19207	7409030	SEAT,HELICAL COMPRE UOC:627,633	8
14	PAOZZ	19207	7409029	SPRING,HELICAL,COMP UOC:627,633	4
15	PAOZZ	19207	8758719	SCREW,CAP,HEXAGON H UOC:627,633	4
END OF FIGURE					

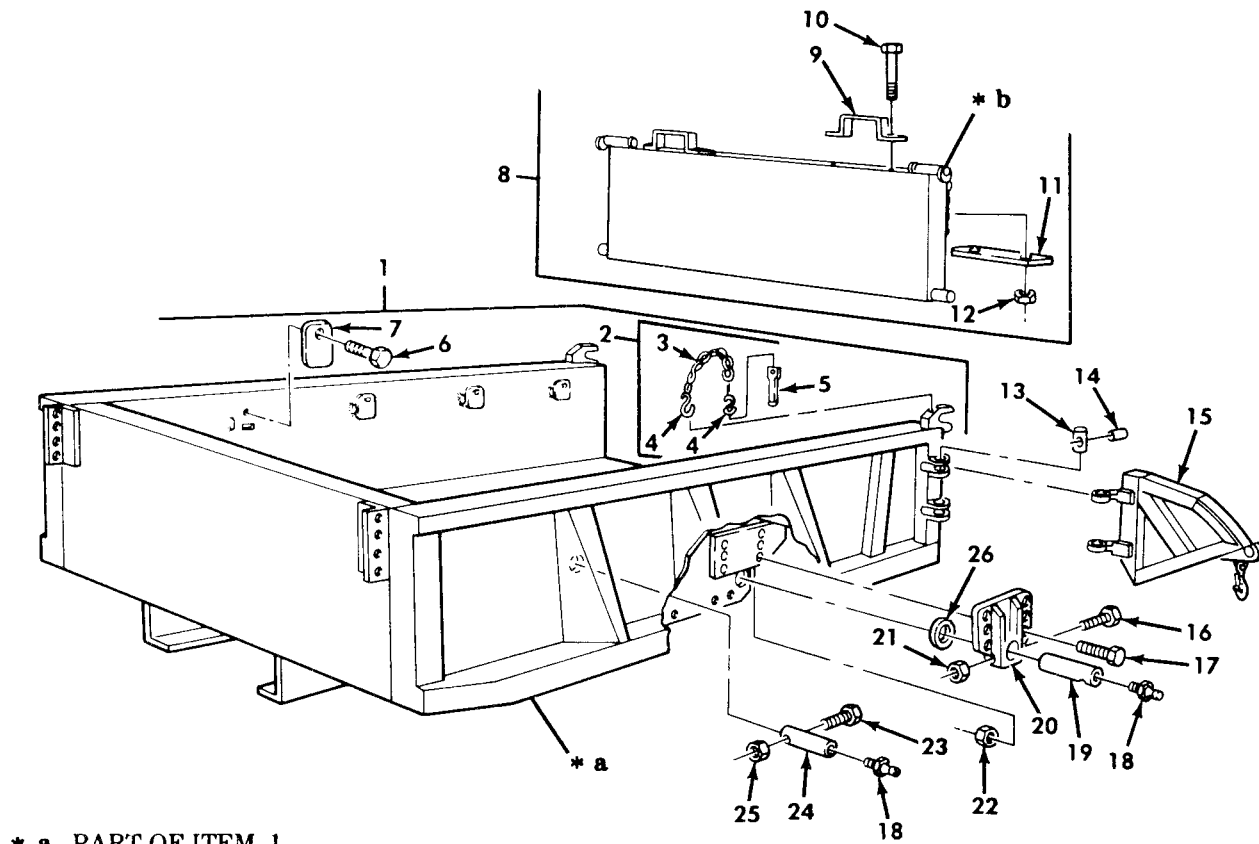

Figure 293. Dump Body, Basic, Tailgate, and Related Parts.

## SECTION II

TM9-2320-260-20P

(1) ITEM NO	(2) SMR CODE	(3) CAGEC	(4) PART NUMBER	(5) DESCRIPTION AND USABLE ON CODES(UOC)	(6) QTY
GROUP 1810 CARGO BODY					
FIG. 293 DUMP BODY,BASIC,TAILGATE, AND RELATED PARTS					
2	PAOOO	19207	8720887	.CHAIN AND PIN ASSEM UOC:627,633	2
3	PAOZZ	19207	8720887-1	..CHAIN,WELDED UOC:627,633	1
4	PAOZZ	96906	MS87006-33	..HOOK,CHAIN,S UOC:627,633	2
5	PAOZZ	19207	7409017	..PIN,STRAIGHT,HEADED UOC:627,633	1
6	PAOZZ	96906	MS90727-58	.SCREW,CAP,HEXAGON H UOC:627,633	8
7	PAOZZ	192207	12368294	.COVER,ACCESS UOC:627,633	8
8	PAOFF	19207	7409213	.TAILGATE,VEHICLE BO UOC:627,633	1
9	PAOZZ	19207	7064165	.STEP,TAILGATE UOC:627,633	2
10	PAOZZ	96906	MS90727-125	.SCREW,CAP,HEXAGON H UOC:627,633	4
11	PFOZZ	19207	8758106	.PLATE,MENDING UOC:627,633	2
12	PAOZZ	96906	MS21044N8	.NUT,SELF-LOCKING,HE UOC:627,633	4
13	PAOZZ	19207	8758706	PIN,STRAIGHT,HEADLE UOC:627,633	4
14	PAOZZ	96906	MS35672-46	PIN,GROOVED,HEADLES UOC:627,633	4
15	PAOZZ	19207	8758629	WING,TAILGATE EXTEN RIGHT SIDE UOC:627,633	1
15	PFOZZ	19207	8758628	WING,TAILGATE,LEFT LEFT SIDE UOC:627,633	1
16	PAOZZ	96906	MS90727-75	SCREW,CAP,HEXAGON H UOC:627,633	2
17	PAOZZ	96906	MS90727-164	SCREW,CAP,HEXAGON H UOC:627,633	12
18	PAOZZ	96906	MS15003-1	FITTING,LUBRICATION UOC:627,633	4

END OF FIGURE

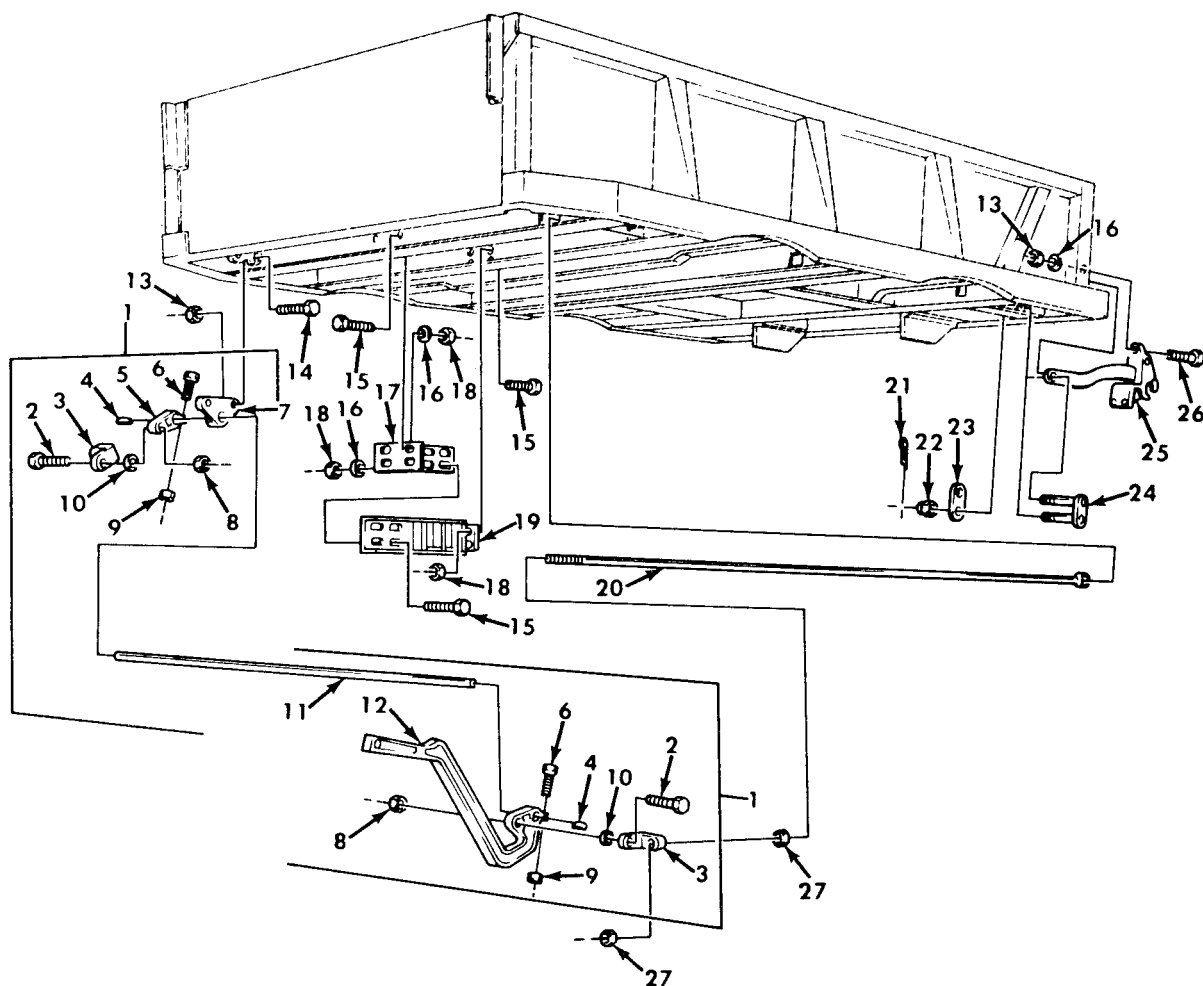

Figure 294. Dump Tailgate Controls, Safety Catch, and Related Parts.



## SECTION II

TM9-2320-260-20P

(1) ITEM NO	(2) SMR CODE	(3) CAGEC	(4) PART NUMBER	(5) DESCRIPTION AND USABLE ON CODES(UOC)	(6) QTY
GROUP 1810 CARGO BODY					
FIG.294 DUMP TAILGATE CONTROLS, SAFETY CATCH,AND RELATED PARTS					
1	PFOOO	19207	8758598	CONTROL,TAIL GATE,V UOC:627,633	1
2	PFOZZ	19207	7971324	.SCREW,CAP,HEXAGON H UOC:627,633	2
3	PFOZZ	19207	7409012	.CONNECTING LINK,RIG UOC:627,633	2
4	PAOZZ	96906	MS35756-14	.KEY,WOODRUFF UOC:627,633	2
5	PFOZZ	19207	7409011	.LEVER,REMOTE CONTRO UOC:627,633	1
6	PAOZZ	96906	MS90726-113	.SCREW,CAP,HEXAGON H UOC:627,633	2
7	PAOZZ	19207	7409013	.BRACKET,EYE,ROTATIN UOC:627,633	3
8	PAOZZ	96906	MS35692-53	.NUT,PLAIN,SLOTTED,H UOC:627,633	2
9	PAOZZ	96906	MS21044N8	.NUT,SELF-LOCKING,HE UOC:627,633	1
10	PAOZZ	96906	MS27183-21	.WASHER,FLAT UOC:627,633	2
11	PAOZZ	19207	8758599	.SHAFT,STRAIGHT UOC:627,633	1
12	PFOZZ	19207	7409010	.LEVER,MANUAL CONTRO UOC:627,633	1
13	PAOZZ	96906	MS21044N8	NUT,SELF-LOCKING,HE UOC:627,633	6
14	PAOZZ	96906	MS90726-113	SCREW,CAP,HEXAGON H UOC:627,633	6
15	PAOZZ	96906	MS90727-113	SCREW,CAP,HEXAGON H PART OF KIT P/N 12300684 UOC:627,633	12
16	PAOZZ	96906	MS27183-18	WASHER,FLAT PART OF KIT P/N 12300684 UOC:627,633	14
17	PFOZZ	19207	12300634	STRIKE,CATCH PART OF KIT P/N 12300684 UOC:627,633	1
18	PAOZZ	96906	MS21045-8	NUT,SELF-LOCKING,HE PART OF KIT P/N 12300684 UOC:627,633	12
19	PBOZZ	19207	12300641	MOUNT,LATCH,SAFETY PART OF KIT P/N 12300684 UOC:627,633	1
20	PFOZZ	19207	7409212	ROD TAIL GATE UOC:627,633	2
21	PAOZZ	96906	MS24665-357	PIN,COTTER UOC:627,633	4

## SECTION II

TM9-2320-260-20P

(1) ITEM NO	(2) SMR CODE	(3) CAGEC	(4) PART NUMBER	(5) DESCRIPTION AND USABLE ON CODES(UOC)	(6) QTY
22	PAOZZ	96906	MS35692-53	NUT, PLAIN, SLOTTED, H UOC: 627, 633	4
23	PAOZZ	19207	7409009	CLAMP, LOOP UOC: 627, 633	2
24	PAOZZ	19207	7409008	LINK ASSEMBLY, DUMP UOC: 627, 633	2
25	PAOZZ	19207	7409002	LATCH TAIL GATE UOC: 627, 633	2
26	PAOZZ	96906	MS90727-114	SCREW, CAP, HEXAGON H UOC: 627, 633	6
27	PAOZZ	96906	MS51968-20	NUT, PLAIN, HEXAGON UOC: 627, 633	4

END OF FIGURE



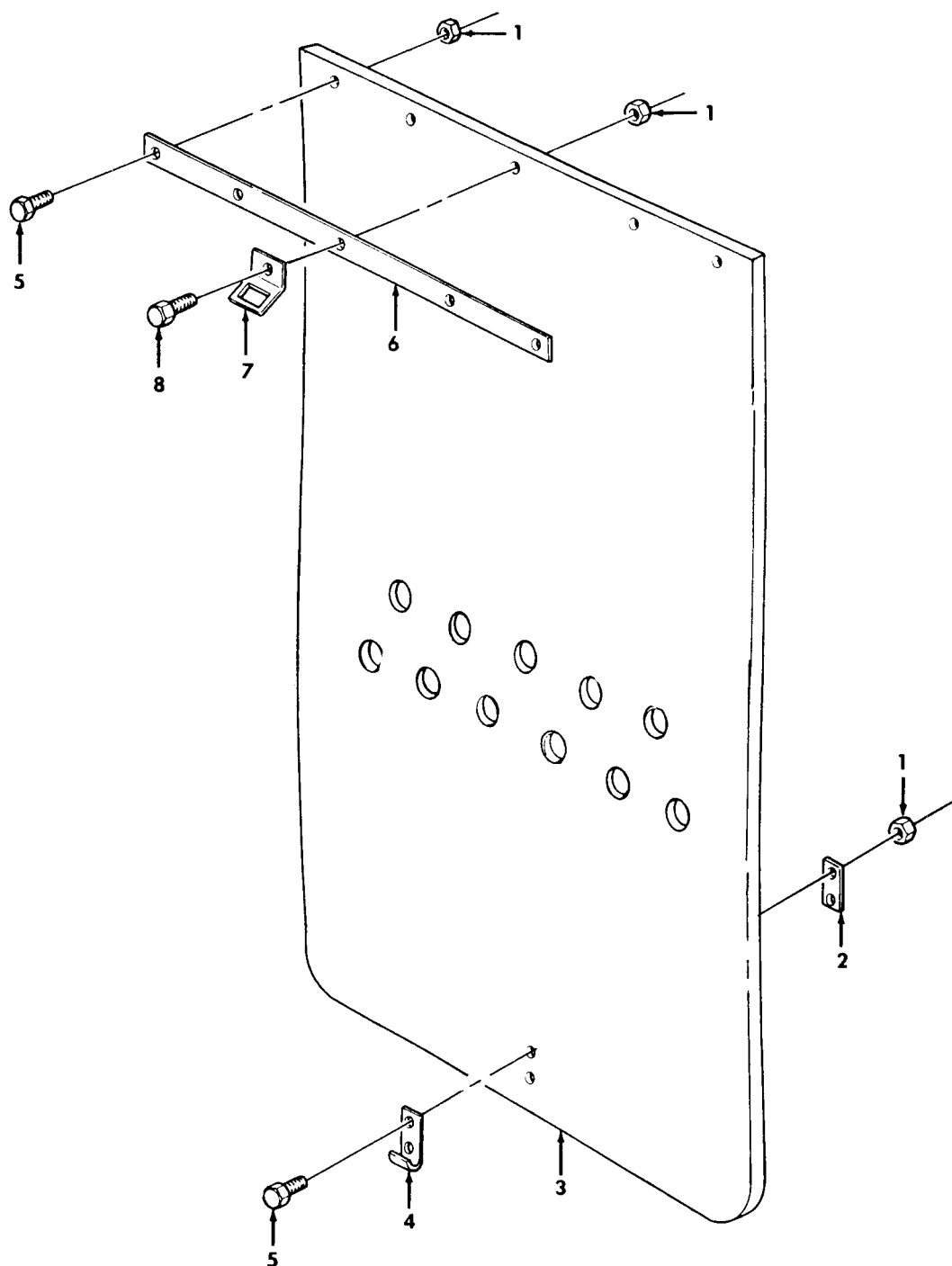

Figure 295. Dump Splash Guard Assembly and Related Parts.

SECTION II				TM9-2320-260-20P	
(1)	(2)	(3)	(4)	(5)	(6)
ITEM	SMR		PART		
NO	CODE	CAGEC	NUMBER	DESCRIPTION AND USABLE ON CODES(UOC)	QTY
GROUP 1810 CARGO BODY					
FIG.295 DUMP SPLASH GUARD ASSEMBLY AND RELATED PARTS					
1	PAOZZ	96906	MS21045-5	NUT,SELF-LOCKING,HE UOC:627,633	14
2	PFOZZ	19207	11648464	RETAINER PLATE,SPLA UOC:627,633	2
3	PFOZZ	19207	11648460	PLATE 627,633	2
4	PFOZZ	19207	11648461	HOOK,SPLASH GUARD UOC:627,633	2
5	PAOZZ	96906	MS90727-35	BOLT,MACHINE UOC:627,633	12
6	PFOZZ	19207	11648457	RETAINER STRAP,VEHI UOC:627,633	2
7	PFOZZ	19207	11648463	BRACKET,ANGLE UOC:627,633	2
8	PAOZZ	96906	MS90726-37	SCREW,CAP,HEXAGON H ELEMENT ASSEMBLY ( 1) 71-5 GASKET ( 1) 71-4 PACKING,PREFORMED ( 1) 71-2	2
END OF FIGURE					

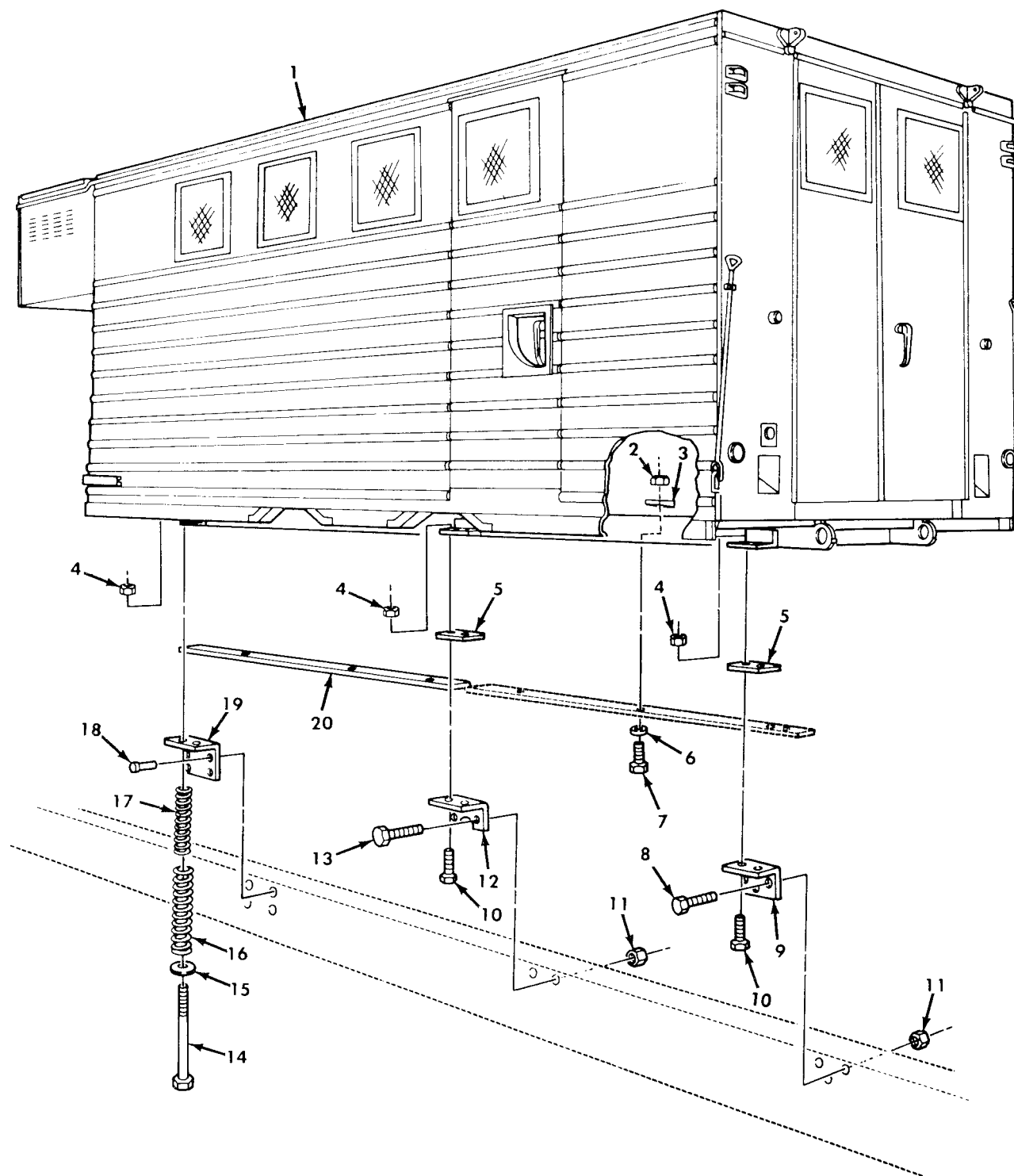

Figure 296. Van Body Assembly and Mounting Hardware.

SECTION II				TM9-2320-260-20P	
(1)	(2)	(3)	(4)	(5)	(6)
ITEM	SMR		PART		
NO	CODE	CAGEC	NUMBER	DESCRIPTION AND USABLE ON CODES(UOC)	QTY
				GROUP 18 BODY,CAB,AND HOOD	
				1812 SPECIAL PURPOSE BODIES	
				FIG.296 VAN BODY ASSEMBLY AND MOUNTING HARDWARE	
4	PAOZZ	96906	MS51922-53	NUT,SELF-LOCKING,HE UOC:630,632	12
5	PAOZZ	19207	11593258	BRACKET,MOUNTING UOC:630,632	4
10	PAOZZ	96906	MS90727-165	SCREW,CAP,HEXAGON H UOC:630,632	8
14	PAOZZ	19207	7971653	BOLT,MACHINE UOC:630,632	4
15	PAOZZ	96906	MS27183-22	WASHER,FLAT UOC:630,632	4
16	PAOZZ	19207	7372793	SPRING,HELICAL,COMP UOC:630,632	4
17	PAOZZ	19207	7372792	SPRING,HELICAL,COMP FRONT ANGLE BRACKET UOC:630,632	4
				END OF FIGURE	

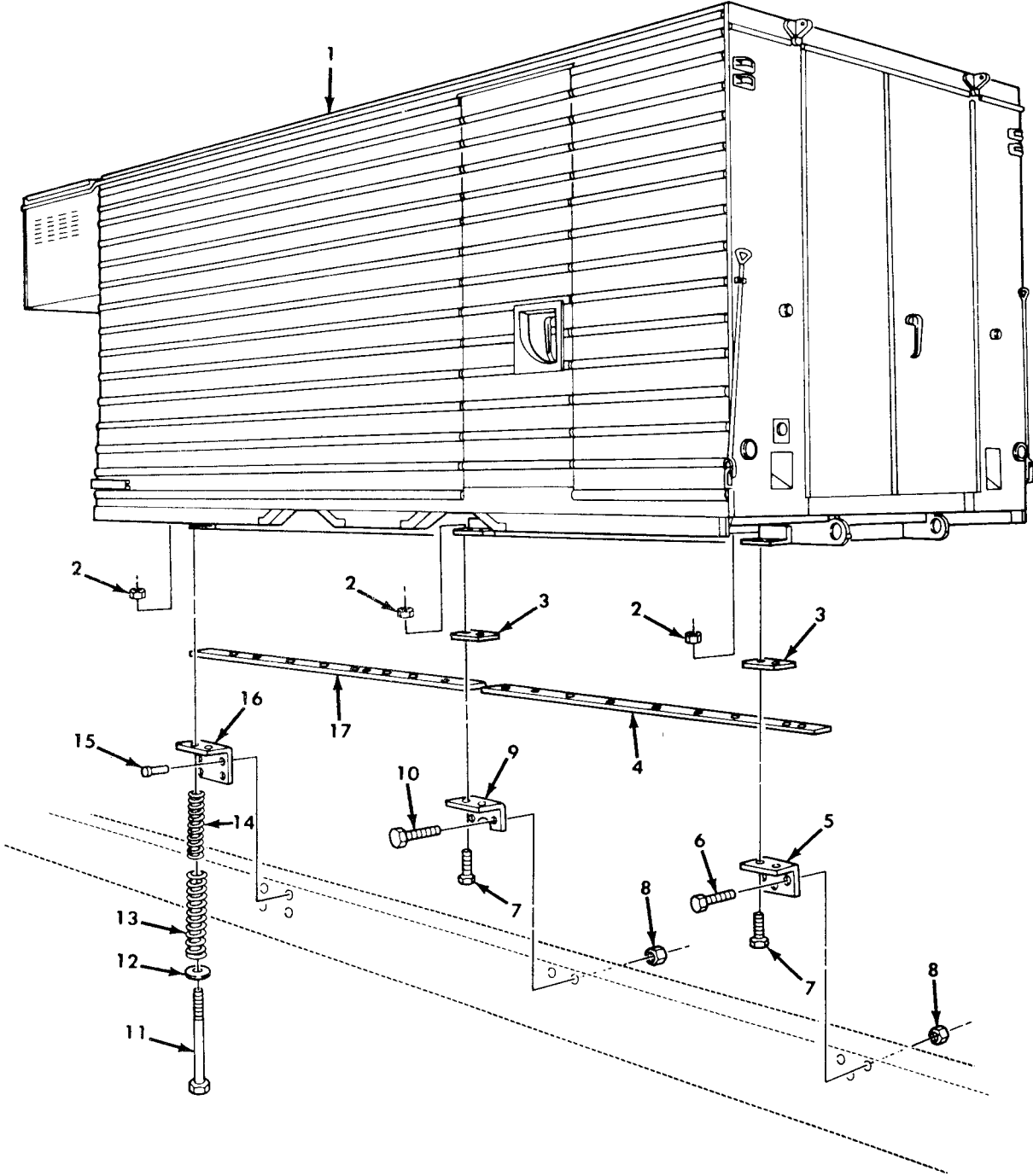

Figure 297. Van Body Assembly and Mounting Hardware.



SECTION II				TM9-2320-260-20P	
(1)	(2)	(3)	(4)	(5)	(6)
ITEM	SMR		PART		
NO	CODE	CAGEC	NUMBER	DESCRIPTION AND USABLE ON CODES(UOC)	QTY
GROUP 1812 SPECIAL PURPOSE BODIES					
FIG.297 VAN BODY ASSEMBLY AND MOUNTING HARDWARE					
2	PAOZZ	96906	MS21045-10	NUT,SELF-LOCKING,HE UOC:631	12
3	PFOZZ	19207	11593258	BRACKET,MOUNTING UOC:631	4
7	PAOZZ	96906	MS90727-165	SCREW,CAP,HEXAGON H UOC:631	8
11	PAOZZ	19207	7971653	BOLT,MACHINE UOC:631	4
12	PAOZZ	96906	MS27183-22	WASHER,FLAT UOC:631	4
13	PAOZZ	19207	7372793	SPRING,HELICAL,COMP UOC:631	4
14	PAOZZ	19207	7372792	SPRING,HELICAL,COMP UOC:631	4
END OF FIGURE					

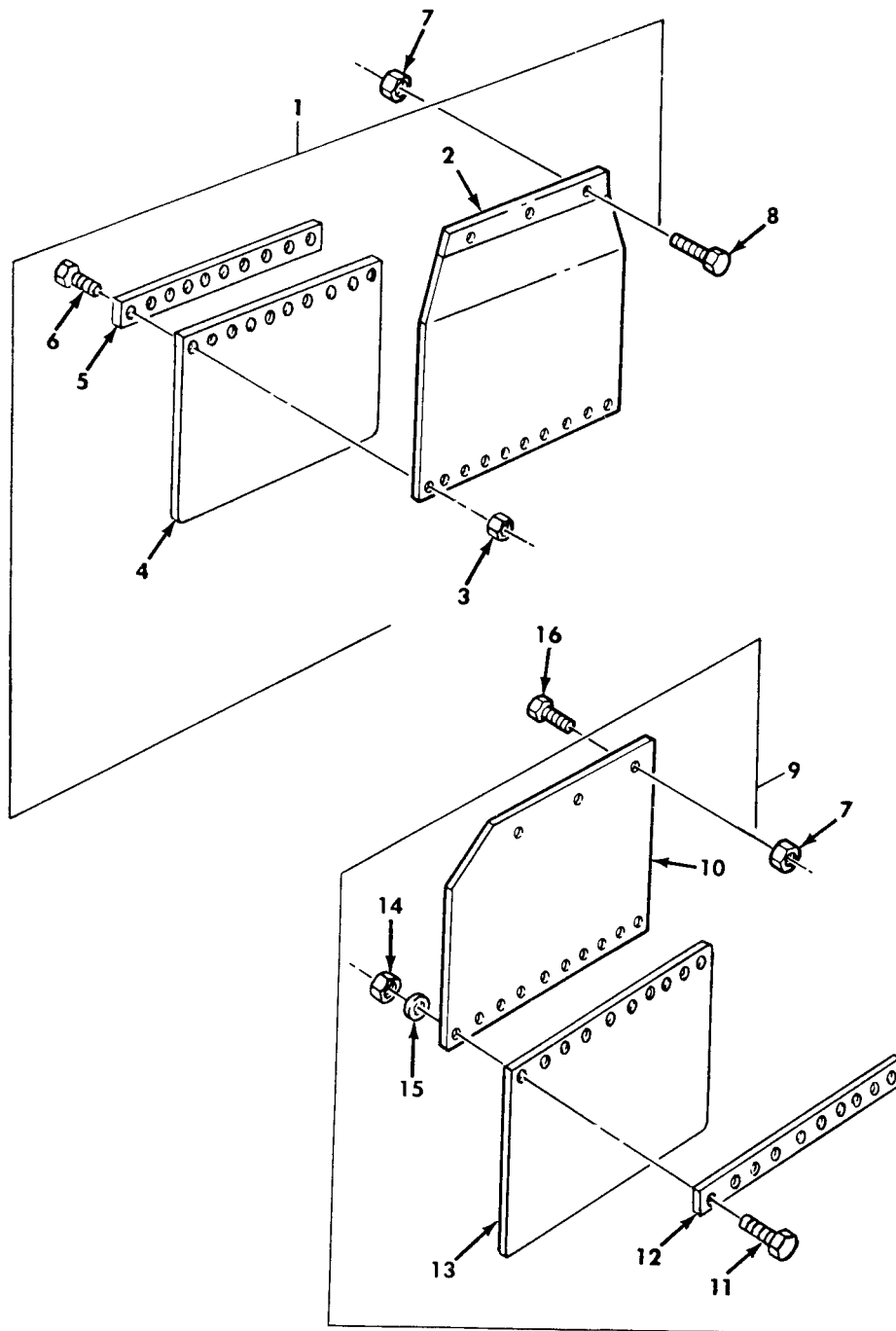

Figure 298. Van Splash Guard Assemblies.

SECTION II		TM9-2320-260-20P				
(1)	(2)	(3)	(4)	(5)	(6)	
ITEM	SMR		PART			
NO	CODE	CAGEC	NUMBER	DESCRIPTION AND USABLE ON CODES(UOC)	QTY	
GROUP 1812 SPECIAL PURPOSE BODIES						
FIG.298 VAN SPLASH GUARD ASSEMBLIES						
1	A0000	19207	11677681	GUARD,SPLASH,VEHICU FORWARD REAR L.H. UOC:630,632	1	
1	A0000	19207	11677718	GUARD,SPLASH,VEHICU FORWARD REAR R.H. UOC:630,632	1	
2	PFOZZ	19207	11677726	.GUARD,SPLASH,VEHICU LEFT UOC:630,632	1	
2	PFOZZ	19207	11677724	.GUARD,SPLASH,VEHICU RIGHT UOC:630,632	1	
3	PAOZZ	96906	MS21045-4	.NUT,SELF-LOCKING,HE UOC:630,632	10	
4	PAOZZ	19207	11677690	.GUARD,SPLASH,VEHICU LEFT FRONT UOC:630,632	1	
4	PAOZZ	19207	11611632	.GUARD,SPLASH,VEHICU RIGHT FRONT UOC:630,632	1	
5	PAOZZ	19207	11677688	.RETAINER,SPLASH GUA LEFT FRONT UOC:630,632	1	
5	PBOZZ	19207	11677713	.RETAINER,SPLASH GUA RIGHT FRONT UOC:630,632	1	
6	PAOZZ	96906	MS90727-8	.SCREW,CAP,HEXAGON H UOC:630,632	10	
7	PAOZZ	96906	MS21045-6	NUT,SELF-LOCKING,HE UOC:630,631,632	12	
8	PAOZZ	96906	MS90727-58	SCREW,CAP,HEXAGON H UOC:630,632	6	
9	A0000	19207	11593275-2	GUARD,SPLASH,VEHICU LEFT REAR UOC:630,631,632	1	
9	A0000	19207	11593275-1	GUARD,SPLASH,VEHICU RIGHT REAR UOC:631	1	
9	A0000	19207	11677678	GUARD,SPLASH,VEHICU RIGHT REAR UOC:630,632	1	
10	PFOZZ	19207	11677679	.GUARD,SPLASH,VEHICU RIGHT REAR UOC:630,632	1	
10	PFOZZ	19207	11593277	.GUARD,SPLASH,VEHICU LEFT REAR UOC:630,631,632	1	
10	PFOZZ	19207	11593276	.SHIELD,APRON RIGHT REAR UOC:631	1	
11	PAOZZ	96906	MS90728-8	.SCREW,CAP,HEXAGON H UOC:630,631,632	10	
12	PAOZZ	19207	11611633	.RETAINER,SPLASH GUA UOC:630,631,632	1	
13	PAOZZ	19207	11611632	.GUARD,SPLASH,VEHICU UOC:630,631,632	1	
14	PAOZZ	96906	MS51967-2	.NUT,PLAIN,HEXAGON UOC:630,631,632	10	
14	PAOZZ	96906	MS21045-4	.NUT,SELF-LOCKING RIGHT HAND UOC:630,632	10	

SECTION II		TM9-2320-260-20P			
(1)	(2)	(3)	(4)	(5)	(6)
ITEM	SMR		PART		
NO	CODE	CAGEC	NUMBER	DESCRIPTION AND USABLE ON CODES(UOC)	QTY
15	PAOZZ	96906	MS35338-44	.WASHER, LOCK UOC: 630, 631, 632	10
16	PAOZZ	96906	MS90727-64	SCREW, CAP, HEXAGON UOC: 630, 632	6
16	PAOZZ	96906	MS90726-60	SCREW, CAP, HEXAGON UOC: 631	6
END OF FIGURE					



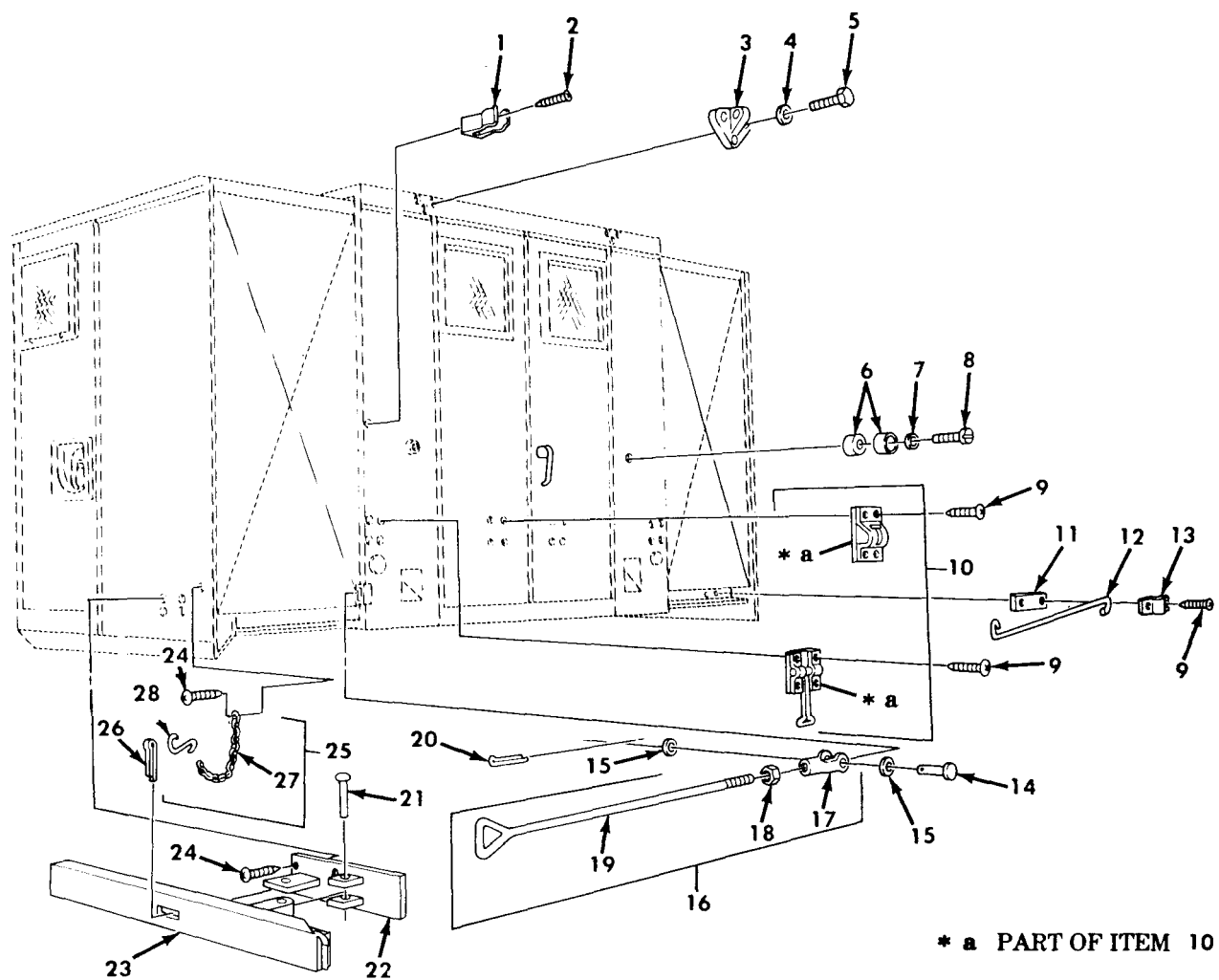

Figure 299. Van Side Lock Handle, Lifting Brackets, Rod Retainer, and Related Parts.

SECTION II		TM9-2320-260-20P				
(1)	(2)	(3)	(4)	(5)	(6)	
ITEM	SMR		PART			
NO	CODE	CAGEC	NUMBER	DESCRIPTION AND USABLE ON CODES(UOC)	QTY	
GROUP 1812 SPECIAL PURPOSE BODIES						
FIG.299 VAN SIDE LOCK HANDLE, LIFTING BRACKETS, ROD RETAINER,AND RELATED PARTS						
1	PAOZZ	19207	7539185	CLIP,SPRING TENSION UOC:630,631,632	4	
2	PAOZZ	96906	MS51861-24	SCREW,TAPPING,THREA UOC:630,631,632	4	
3	PAOZZ	19207	12368440	BRACKET,LIFTING UOC:630,631,632	2	
4	PAOZZ	96906	MS35338-50	WASHER,LOCK UOC:630,631,632	6	
5	PAOZZ	96906	MS90725-162	SCREW,CAP,HEXAGON H REAR LIFTING BRACKET UOC:630,631,632	6	
6	PAOZZ	19207	7535643	BUMPER,NONMETALLIC UOC:630,631,632	4	
7	PAOZZ	96906	MS27183-12	WASHER,FLAT UOC:630,631,632	2	
8	PAOZZ	96906	MS51851-112	SCREW,TAPPING,THREA UOC:630,631,632	2	
9	PAOZZ	96906	MS51861-47	SCREW,TAPPING,THREA UOC:630,631,632	24	
10	PAOZZ	19207	8376986	HOLDER,DOOR REAR DOOR UOC:630,631,632	2	
11	PAOZZ	19207	7084772	SPACER,PLATE UOC:630,631,632	4	
12	PAOZZ	19207	8735435	HOLDER,DOOR REAR DOOR UOC:630,631,632	4	
13	PAOZZ	19207	8735425	STRAP,RETAINING UOC:630,631,632	4	
14	PAOZZ	96906	MS20392-5C35	PIN,STRAIGHT,HEADED UOC:630,631,632	4	
15	PAOZZ	96906	MS27183-13	WASHER,FLAT UOC:630,631,632	8	
16	PAOZZ	19207	10937607	HANDLE ASSEMBLY,LOC UOC:630,631,632	4	
17	PAOZZ	96906	MS35812-4	.CLEVIS,ROD END UOC:630,631,632	1	
18	PAOZZ	96906	MS51968-8	.NUT,PLAIN,HEXAGON UOC:630,631,632	1	
19	PAOZZ	19207	10937560	.ROD,LOCKING UOC:630,631,632	1	
20	PAOZZ	96906	MS24665-283	PIN,COTTER UOC:630,631,632	4	
21	PAOZZ	19207	10937579-1	RIVET,SOLID UOC:630,631,632	4	
22	PAOZZ	19207	10937568	BASE,SIDE LOCK,VAN UOC:630,631,632	4	
23	PAOZZ	19207	11607374	HANDLE ASSEMBLY	4	

SECTION II				TM9-2320-260-20P	
(1)	(2)	(3)	(4)	(5)	(6)
ITEM	SMR		PART		
NO	CODE	CAGEC	NUMBER	DESCRIPTION AND USABLE ON CODES (UOC)	QTY
24	PAOZZ	96906	MS51861-69	UOC:630,631,632 SCREW,TAPPING,THREA	16
25	PAOZZ	19207	10937632	UOC:630,631,632 CHAIN ASSEMBLY,SING	4
26	PAOZZ	96906	MS24665-629	UOC:630,631,632 PIN,COTTER	1
27	MOOZZ	80244	42-C-15120-205	UOC:630,631,632 .CHAIN MAKE FROM CHAIN,WELDLESS,P/ N 819906	1
28	PAOZZ	21450	593416	UOC:630,631,632 .HOOK,CHAIN,S UOC:630,631,632	1
END OF FIGURE					





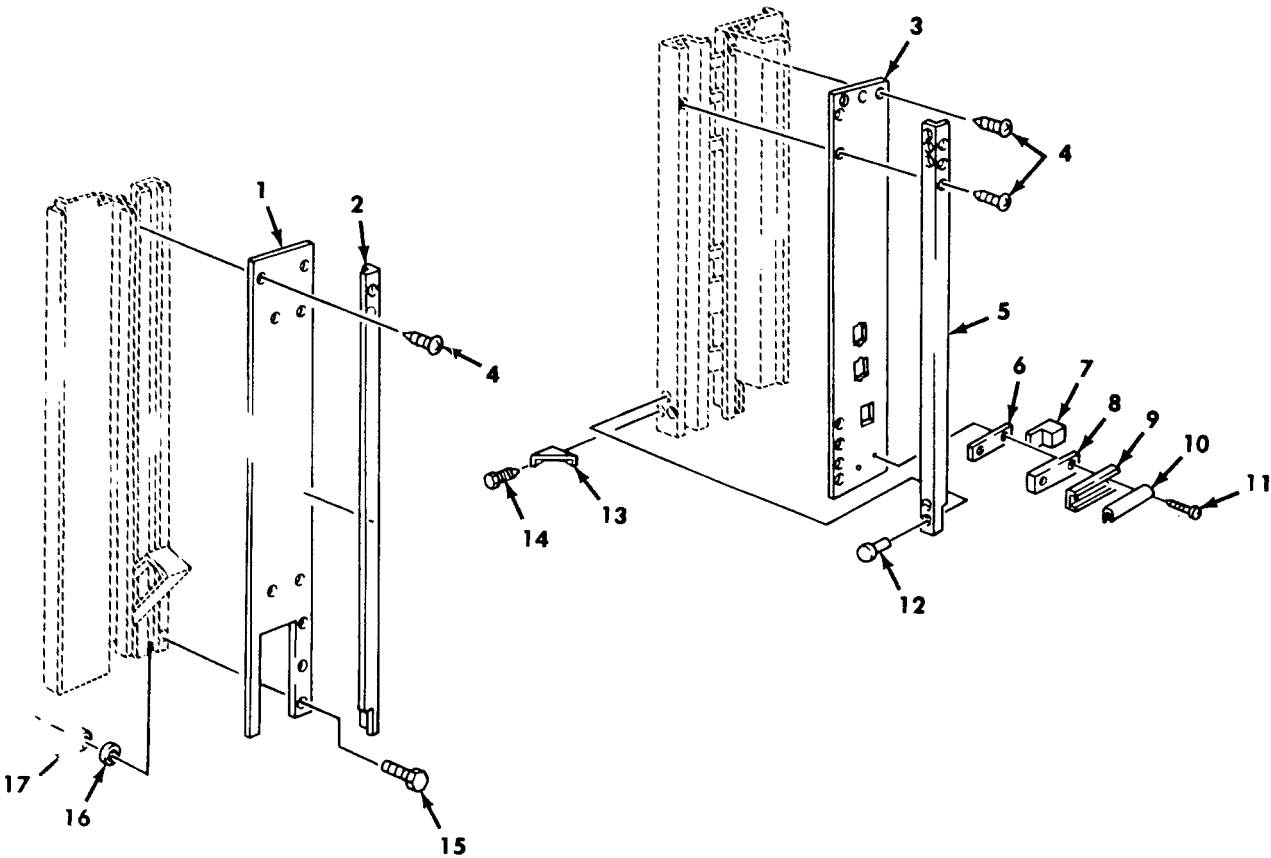

Figure 300. Van Rear Wall Panels and Mounting Hardware.

SECTION II				TM9-2320-260-20P	
(1)	(2)	(3)	(4)	(5)	(6)
ITEM	SMR		PART		
NO	CODE	CAGEC	NUMBER	DESCRIPTION AND USABLE ON CODES(UOC)	QTY
GROUP 1812 SPECIAL PURPOSE BODIES					
FIG.300 VAN REAR WALL PANELS AND MOUNTING HARDWARE					
6	MOOZZ	19207	7535591	SPACER MAKE FROM PLYWOOD,P/N NN-P-530 UOC:630,632	2
7	PFOZZ	19207	7535590	SEAL,NONMETALLIC SP UOC:630,632	2
8	PFOZZ	19207	7535593	PLATE,MENDING UOC:630,632	2
9	PFOZZ	19207	7535592	STRAP,RETAINING UOC:630,632	2
10	MOOZZ	19207	7534653	SEAL,RUBBER STRIP MAKE FROM SEAL,P/N 7534653 UOC:630,632	2
11	PAOZZ	96906	MS51861-67	SCREW,TAPPING,THREA UOC:630,632	4
END OF FIGURE					

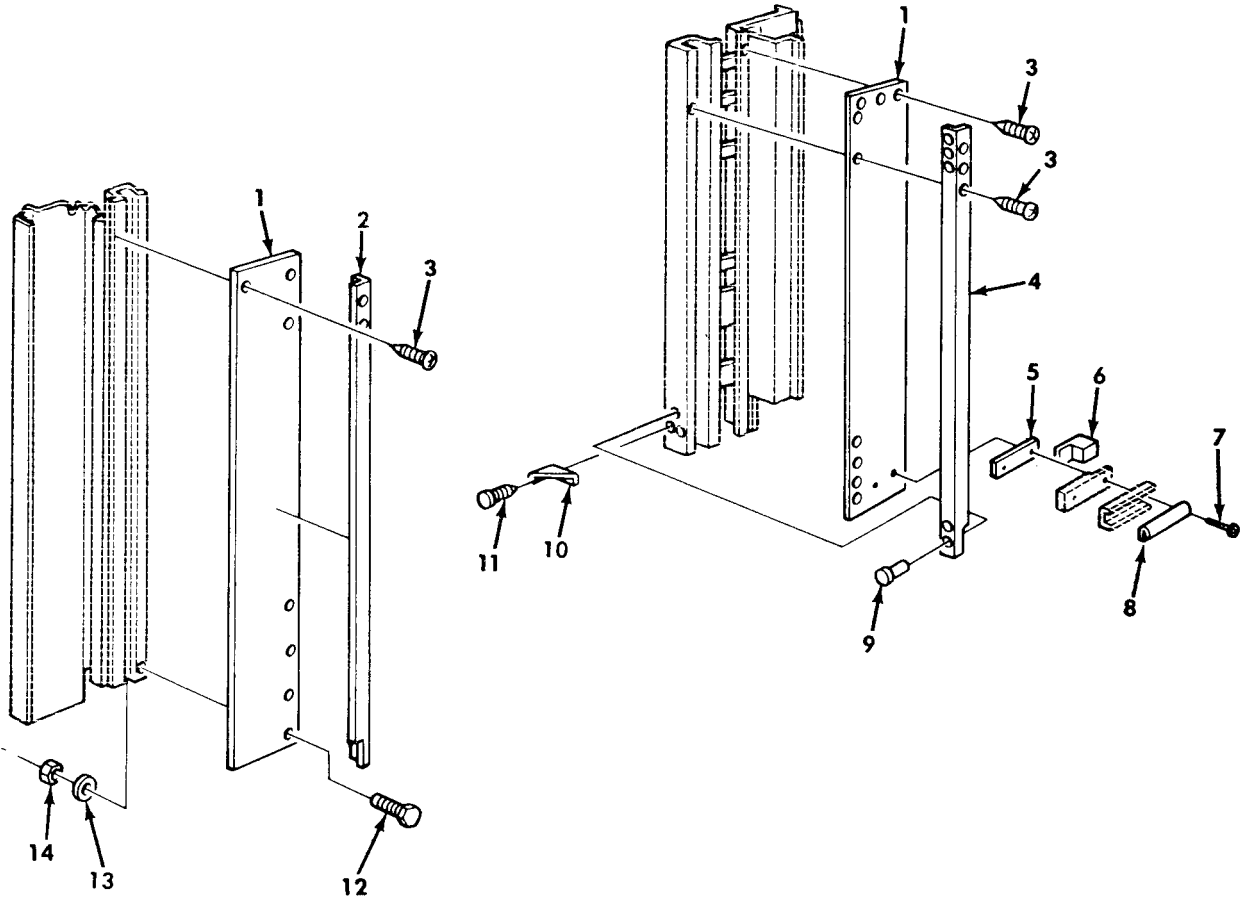

Figure 301. Van Rear Wall Panels and Mounting Hardware.

SECTION II				TM9-2320-260-20P	
(1)	(2)	(3)	(4)	(5)	(6)
ITEM	SMR		PART		
NO	CODE	CAGEC	NUMBER	DESCRIPTION AND USABLE ON CODES(UOC)	QTY
GROUP 1812 SPECIAL PURPOSE BODIES					
FIG.301 VAN REAR WALL PANELS AND MOUNTING HARDWARE					
5	MOOZZ	19207	7535591	SPACER MAKE FROMPLYWOOD,P/N NN-P-530 UOC:631	2
6	PFOZZ	19207	7535590	SEAL,NONMETALLIC SP UOC:631	2
7	PAOZZ	96906	MS51861-35	SCREW,TAPPING,THREA UOC:631	4
8	MOOZZ	19207	7534653	SEAL,RUBBER STRIP MAKE FROM SEAL,P/N 7534653 UOC:631	2
END OF FIGURE					

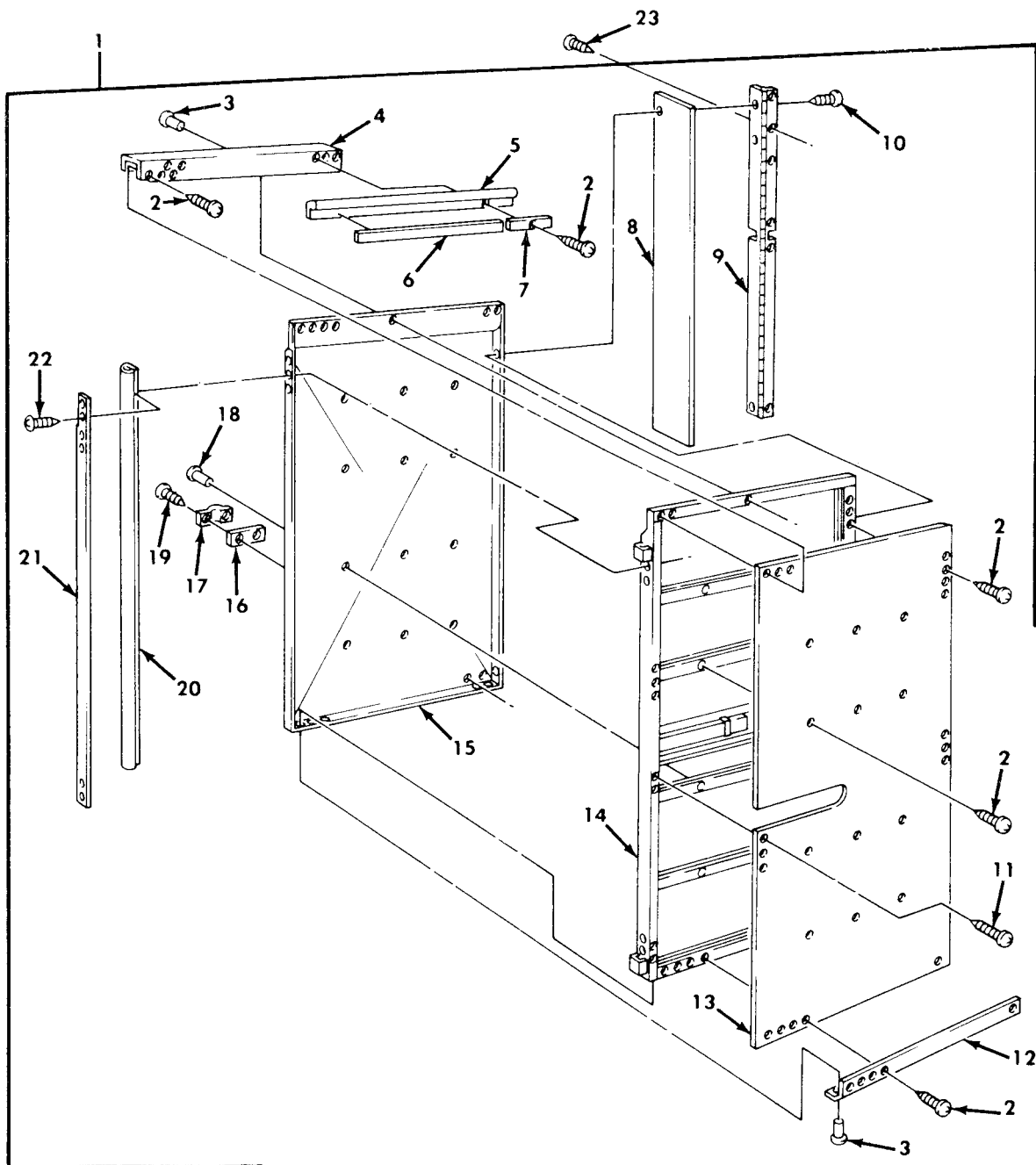
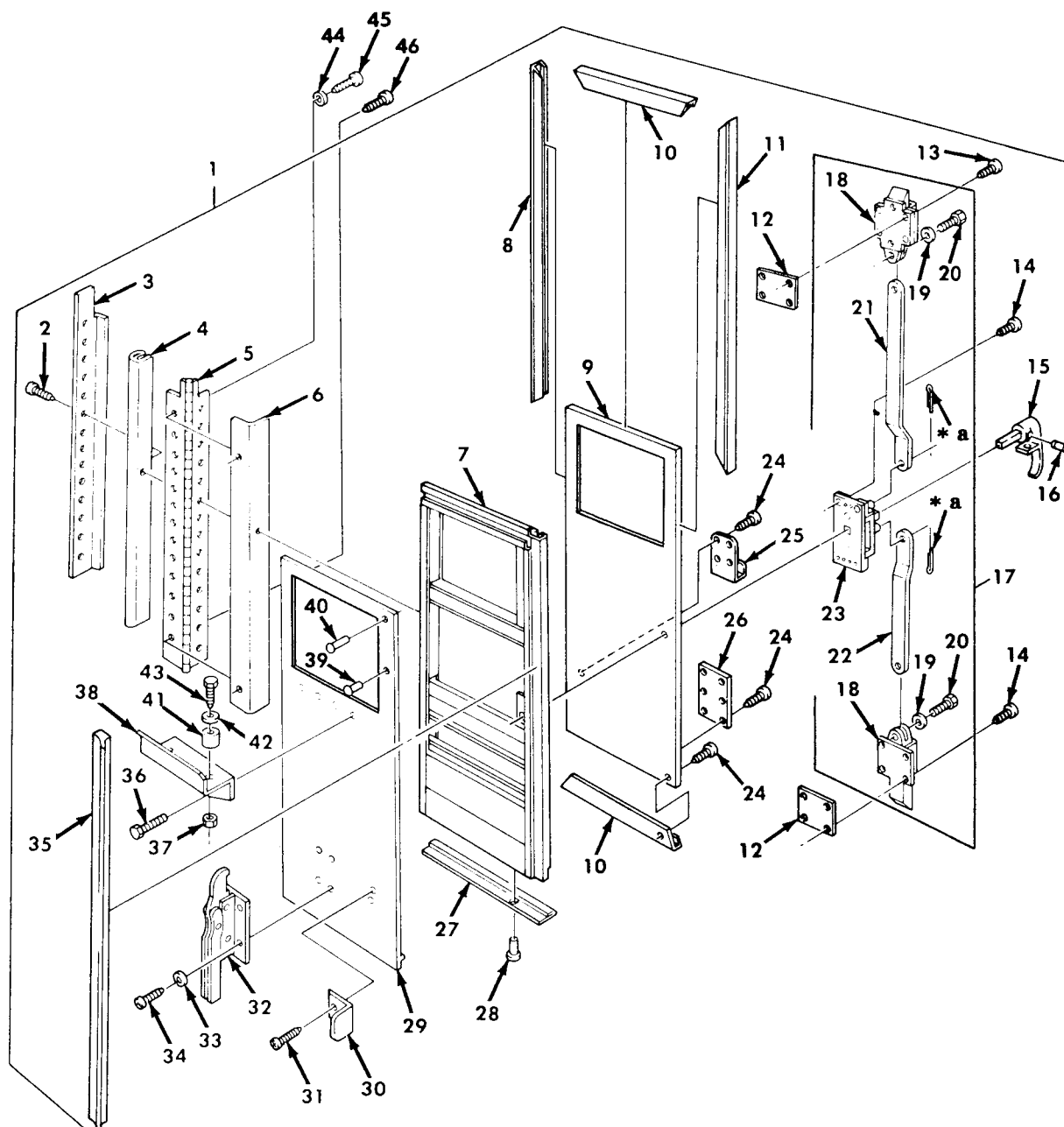

Figure 302. Van Rear Wall panel Assemblies and Related Parts.

SECTION II				TM9-2320-260-20P	
(1)	(2)	(3)	(4)	(5)	(6)
ITEM	SMR		PART		
NO	CODE	CAGEC	NUMBER	DESCRIPTION AND USABLE ON CODES(UOC)	QTY
GROUP 1812 SPECIAL PURPOSE BODIES					
FIG.302 VAN HINGED END PANEL ASSEMBLIES AND RELATED PARTS					
16	PAOZZ	19207	7084772	.SPACER,PLATE UOC:630,631,632	1
17	PAOZZ	19207	8735425	.STRAP,RETAINING UOC:630,631,632	2
18	PFOZZ	96906	MS20600AD5W2	.RIVET,BLIND UOC:630,631,632	12
19	PAOZZ	96906	MS51861-47	.SCREW,TAPPING,THREA UOC:630,631,632	2
20	MFOZZ	19207	7534653	.SEAL,RUBBER STRIP MAKE FROM SEAL, P/N 7534653 UOC:630,631,632	1
21	PBOZZ	19207	8380421	.RETAINER,SEAL UOC:630,631,632	1
22	PAOZZ	96906	MS51861-15	.SCREW,TAPPING,THREA UOC:630,631,632	27
END OF FIGURE					



\* a PART OF ITEM 17

Figure 303. Van Door Assembly, Left Rear.



SECTION II		TM9-2320-260-20P			
(1)	(2)	(3)	(4)	(5)	(6)
ITEM	SMR		PART		
NO	CODE	CAGEC	NUMBER	DESCRIPTION AND USABLE ON CODES(UOC)	QTY
GROUP 1812 SPECIAL PURPOSE BODIES					
FIG.303 VAN DOOR ASSEMBLY,LEFT REAR					
12	PBOZZ	19207	12300732	.SPACER,PLATE UOC:630,632	5
13	PAOZZ	96906	MS51861-49	.SCREW,TAPPING,THREA UOC:630,632	8
14	PAOZZ	96906	MS51861-47	.SCREW,TAPPING,THREA UOC:630,632	4
15	PAOZZ	19207	11607269	.HANDLE,DOOR UOC:630,632	1
16	PAOZZ	96906	MS35677-48	.PIN,GROOVED,HEADLES UOC:630,632	1
17	PAOZZ	19207	11607265-4	.LOCK ASSEMBLY UOC:630,632	1
18	PBOZZ	19207	7748911	..BOLT,FLUSH UOC:630,632	2
19	PAOZZ	96906	MS35338-46	..WASHER,LOCK UOC:630,632	2
20	PAOZZ	96906	MS90727-58	..SCREW,CAP,HEXAGON H UOC:630,632	2
21	PBOZZ	19207	8722186-21	..ROD,SIDE DOOR UPPER UOC:630,632	1
22	PBOZZ	19207	8722186-22	..ROD,SIDE DOOR LOWER UOC:630,632	1
23	PBOZZ	19207	11592573-2	..CENTER CASE UOC:630,632	1
24	PAOZZ	96906	MS51861-37	.SCREW,TAPPING,THREA UOC:630,632	45
25	PAOZZ	19207	7084860	.CLIP,RATCHET,WRENCH UOC:630,632	1
26	PAOZZ	19207	7084840	.BRACKET ASSEMBLY,WR INSIDE DOOR PANEL UOC:630,632	1
29	PBOZZ	19207	10937619	.SKIN,DOOR,LH REAR UOC:630,632	1
END OF FIGURE					

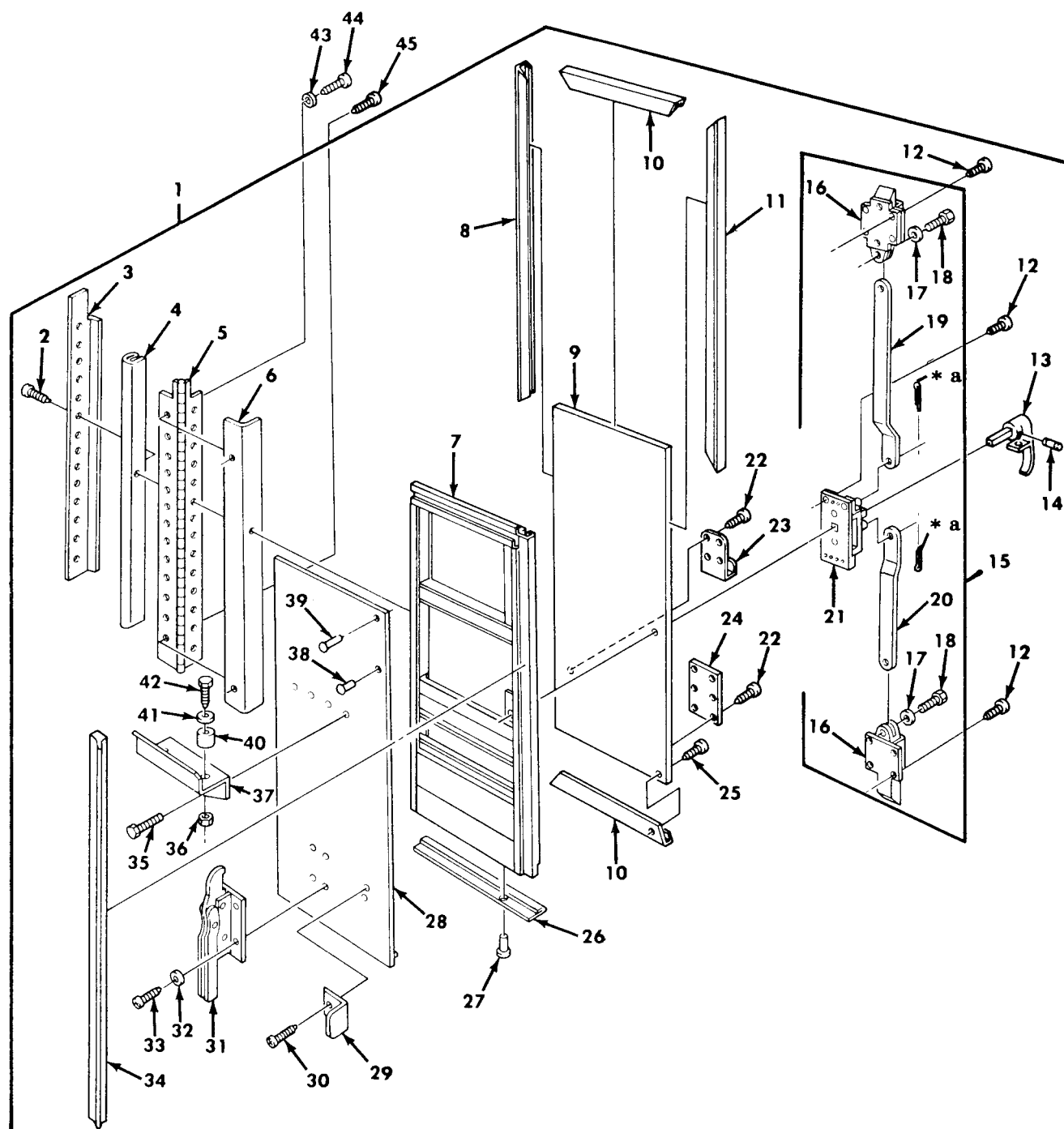

\* a PART OF ITEM 15

Figure 304. Van Door Assembly, Left Rear.

SECTION II			TM9-2320-260-20P		
(1)	(2)	(3)	(4)	(5)	(6)
ITEM	SMR		PART		
NO	CODE	CAGEC	NUMBER	DESCRIPTION AND USABLE ON CODES(UOC)	QTY
GROUP 1812 SPECIAL PURPOSE BODIES					
FIG.304 VAN DOOR ASSEMBLY,LEFT REAR					
12	PAOZZ	96906	MS51861-47	.SCREW,TAPPING,THREA UOC:631	12
13	PAOZZ	19207	11607269	.HANDLE,DOOR MAKE FROM WOOD, DECKING P/N 13219E0079 UOC:631	1
14	PAOZZ	96906	MS35677-48	.PIN,GROOVED,HEADLES UOC:631	1
15	PAOZZ	19207	11607265-4	.LOCK ASSEMBLY UOC:631	1
16	PBOZZ	19207	7748911	..BOLT,FLUSH UOC:631	2
17	PAOZZ	96906	MS35338-46	..WASHER,LOCK UOC:631	2
18	PAOZZ	96906	MS90727-58	..SCREW,CAP,HEXAGON H UOC:631	2
19	PBOZZ	19207	8722186-21	..ROD,SIDE DOOR UPPER UOC:631	1
20	PBOZZ	19207	8722186-22	..ROD,SIDE DOOR LOWER UOC:631	1
21	PBOZZ	19207	11592573-2	..CENTER CASE UOC:631	1
22	PAOZZ	96906	MS35206-266	.SCREW,MACHINE UOC:631	10
23	PAOZZ	19207	7084860	.CLIP,RATCHET,WRENCH UOC:631	1
24	PAOZZ	19207	7084840	.BRACKET ASSEMBLY,WR UOC:631	1
END OF FIGURE					

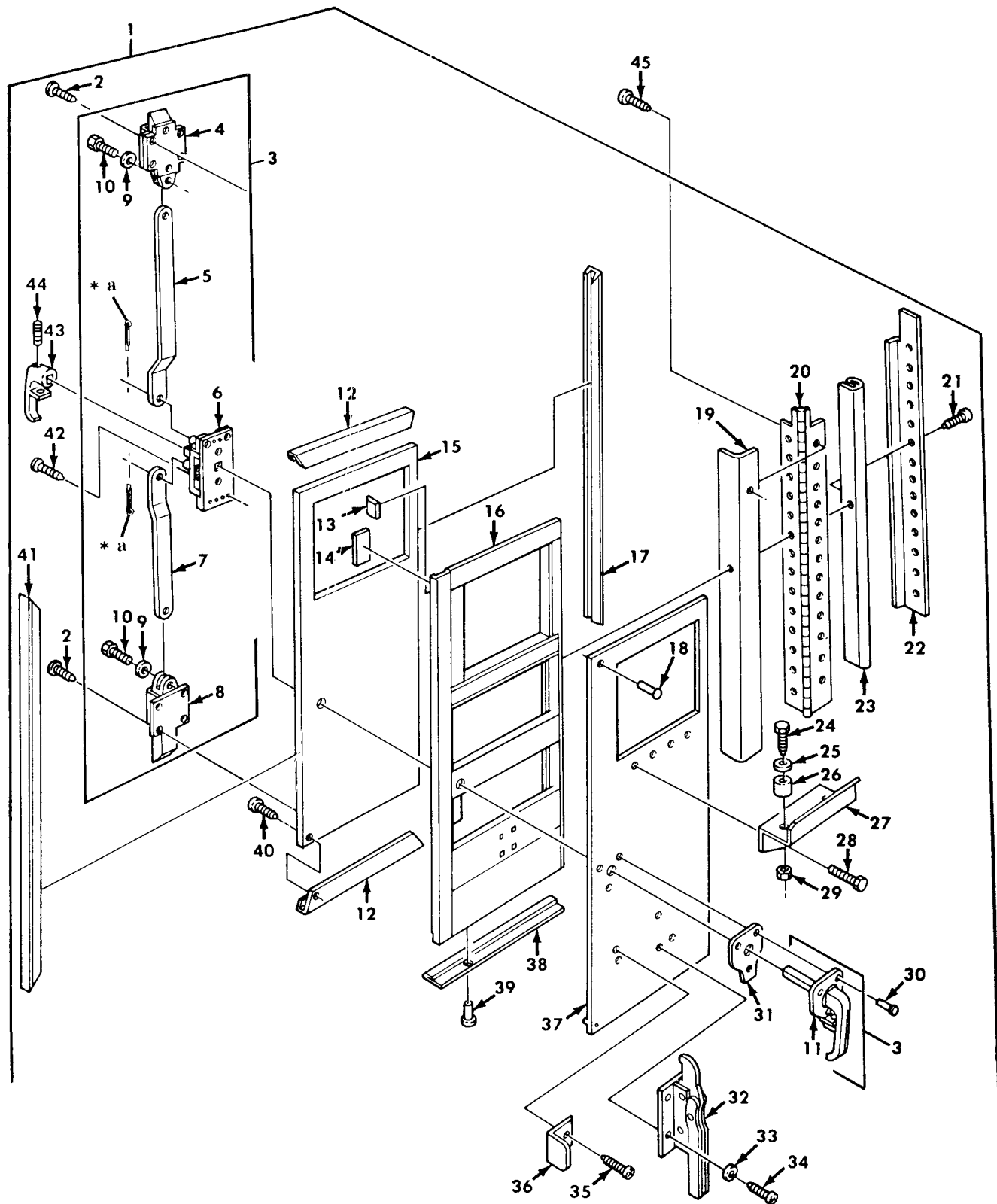

\* a PART OF ITEM 3

Figure 305. Van Door Assembly, Right Rear.

SECTION II				TM9-2320-260-20P	
(1)	(2)	(3)	(4)	(5)	(6)
ITEM	SMR		PART		
NO	CODE	CAGEC	NUMBER	DESCRIPTION AND USABLE ON CODES(UOC)	QTY
GROUP 1812 SPECIAL PURPOSE BODIES					
FIG.305 VAN DOOR ASSEMBLY, RIGHT REAR					
2	PAOZZ	96906	MS51861-49	.SCREW,TAPPING,THREA UOC:630,632	6
3	PAOZZ	19207	11607265-3	.LOCK ASSEMBLY UOC:630,632	1
4	PBOZZ	19207	11607402	..BOLT,EXIT UPPER UOC:630,632	1
5	PBOZZ	19207	8722186-21	..ROD,SIDE DOOR UPPER UOC:630,632	1
6	PBOZZ	19207	11592573-1	..CENTER CASE UOC:630,632	1
7	PBOZZ	19207	8722186-22	..ROD,SIDE DOOR LOWER UOC:630,632	1
8	PBOZZ	19207	7748911	..BOLT,FLUSH LOWER UOC:630,632	1
9	PAOZZ	96906	MS35338-46	..WASHER,LOCK UOC:630,632	2
10	PAOZZ	96906	MS90727-58	..SCREW,CAP,HEXAGON H UOC:630,632	2
11	PBOZZ	19207	7264749	..HANDLE,DOOR UOC:630,632	1
30	PAOZZ	96906	MS20600MP8W4	.RIVET,BLIND UOC:630,632	3
31	PAOZZ	19207	11592566	.GASKET UOC:630,632	1
42	PAOZZ	96906	MS51861-47	.SCREW,TAPPING,THREA UOC:630,632	4
43	PAOZZ	19207	10882484	.HANDLE,DOOR UOC:630,632	1
44	PAOZZ	96906	MS35677-48	.PIN,GROOVED,HEADLES UOC:630,632	1
END OF FIGURE					

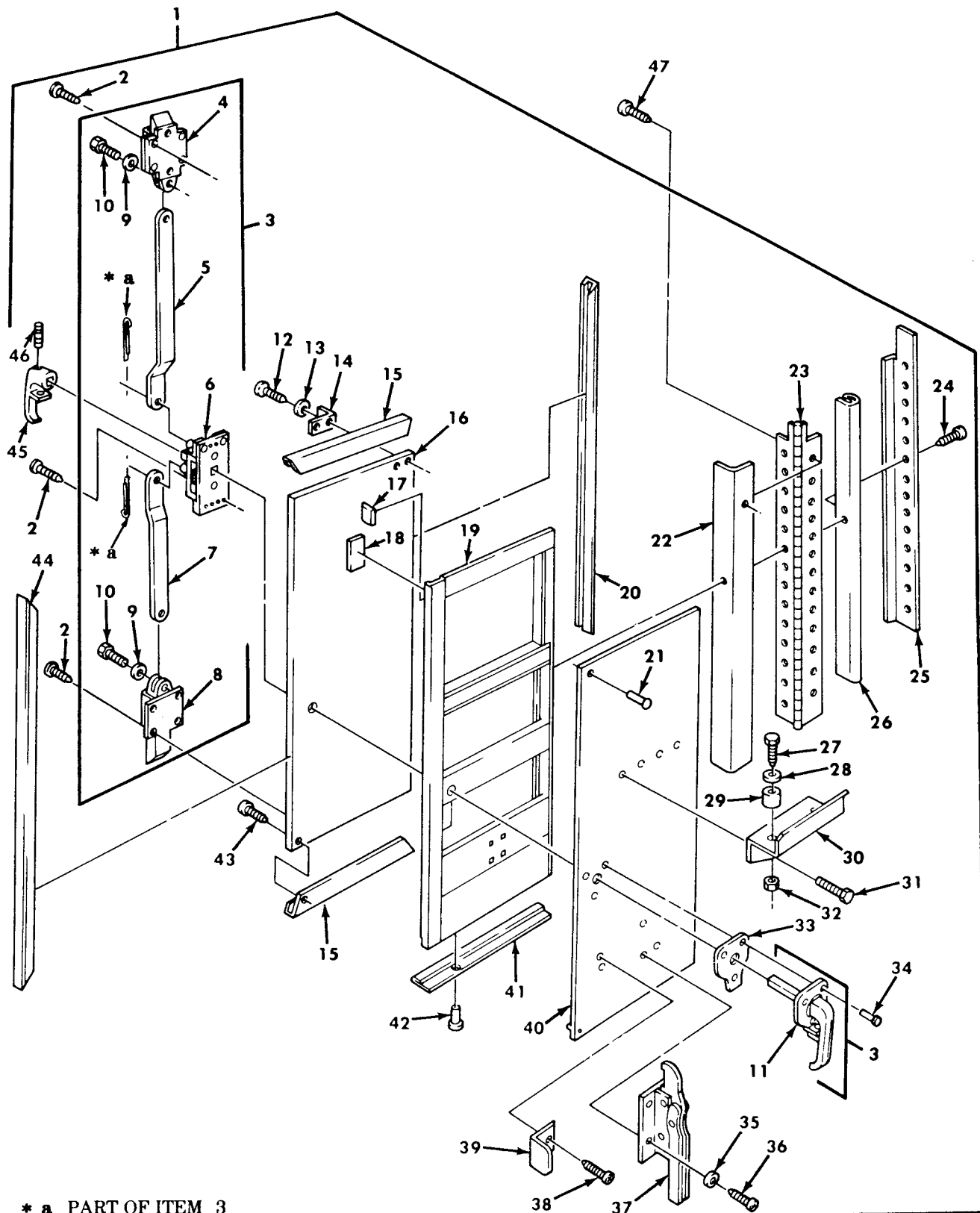

Figure 306. Van Door Assembly, Right Rear.

SECTION II				TM9-2320-260-20P	
(1)	(2)	(3)	(4)	(5)	(6)
ITEM	SMR		PART		
NO	CODE	CAGEC	NUMBER	DESCRIPTION AND USABLE ON CODES(UOC)	QTY
GROUP 1812 SPECIAL PURPOSE BODIES					
FIG.306 VAN DOOR ASSEMBLY, RIGHT REAR					
2	PAOZZ	96906	MS51861-47	.SCREW,TAPPING,THREA UOC:631	12
3	PAOZZ	19207	11607265-3	.LOCK ASSEMBLY UOC:631	1
4	PBOZZ	19207	11607402	..BOLT,EXIT UPPER UOC:631	1
5	PBOZZ	19207	8722186-21	..ROD,SIDE DOOR UPPER UOC:631	1
6	PBOZZ	19207	11592573-1	..CENTER CASE UOC:631	1
7	PBOZZ	19207	8722186-22	..ROD,SIDE DOOR LOWER UOC:631	1
8	PBOZZ	19207	7748911	..BOLT,FLUSH LOWER UOC:631	1
9	PAOZZ	96906	MS35338-46	..WASHER,LOCK UOC:631	2
10	PAOZZ	96906	MS90727-58	..SCREW,CAP,HEXAGON H UOC:631	2
11	PBOZZ	19207	7264749	..HANDLE,DOOR UOC:631	1
33	PAOZZ	19207	11592566	.GASKET UOC:631	1
34	PAOZZ	96906	MS20600MP8W4	.RIVET,BLIND UOC:631	3
45	PAOZZ	19207	10882484	.HANDLE,DOOR UOC:631	1
46	PAOZZ	96906	MS35677-48	.PIN,GROOVED,HEADLES UOC:631	1
END OF FIGURE					

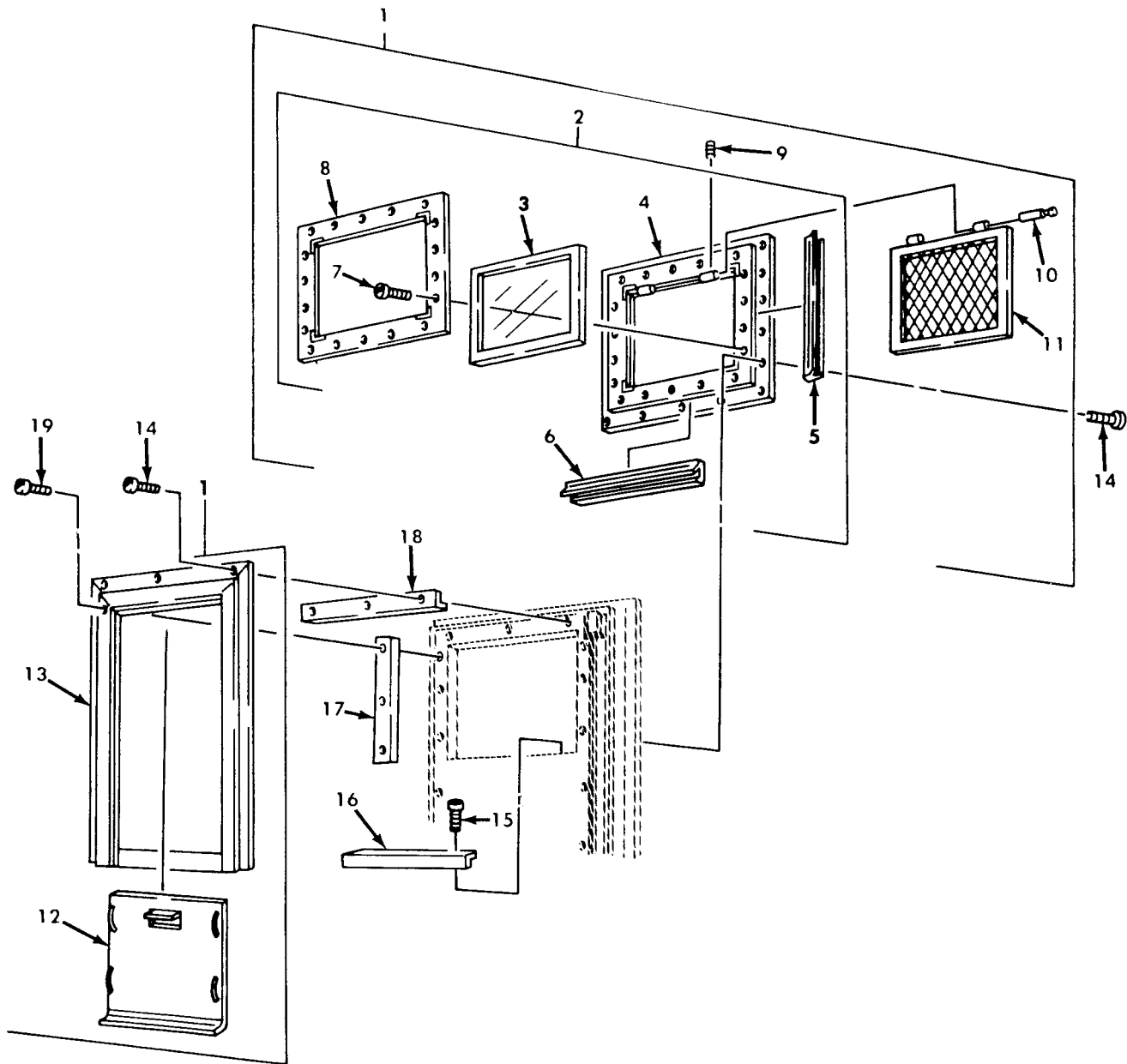
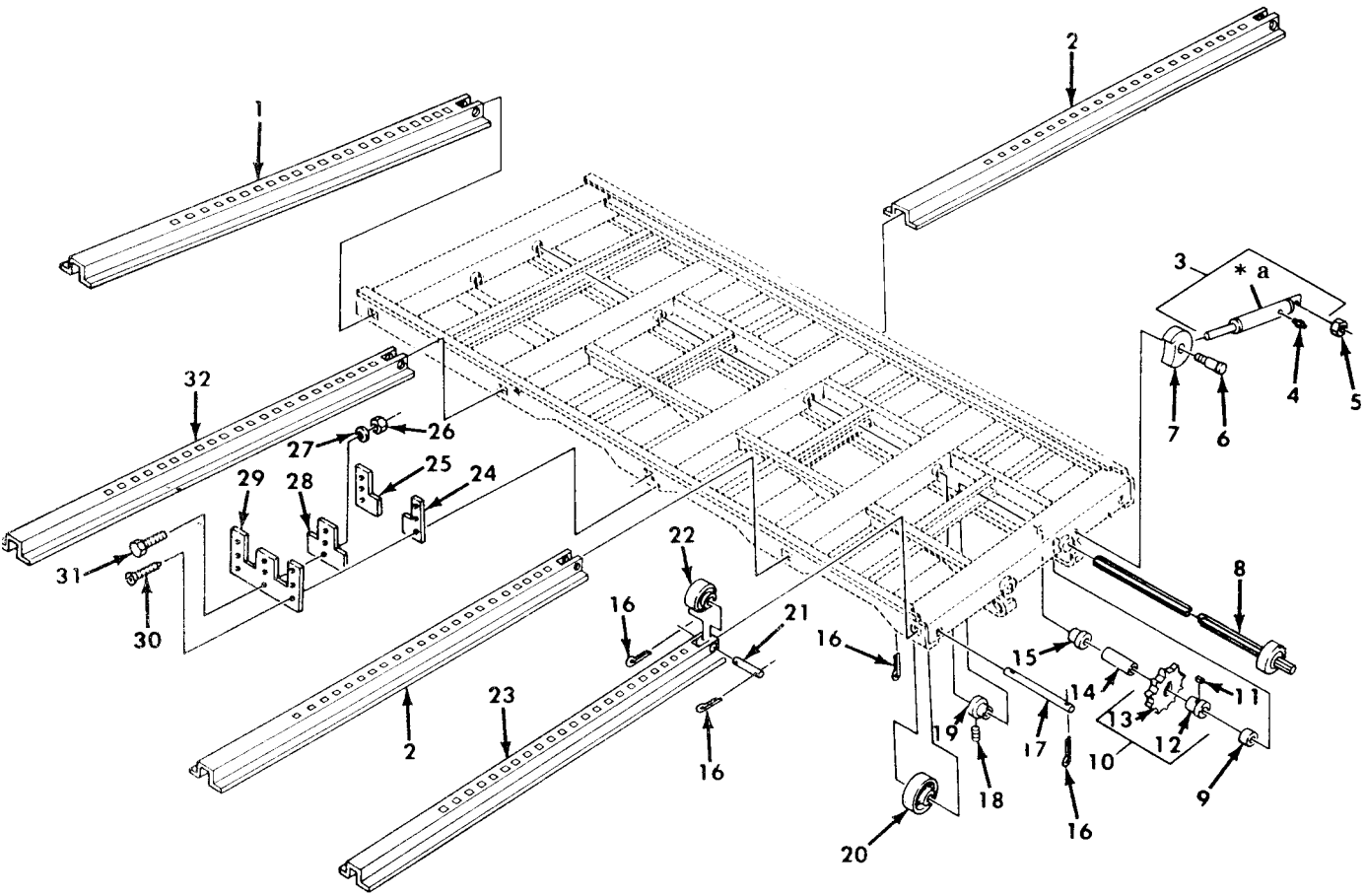

Figure 307. Van Sash Assembly, Rear Doors.



SECTION II		TM9-2320-260-20P			
(1)	(2)	(3)	(4)	(5)	(6)
ITEM	SMR		PART		
NO	CODE	CAGEC	NUMBER	DESCRIPTION AND USABLE ON CODES(UOC)	QTY
GROUP 1812 SPECIAL PURPOSE BODIES					
FIG.307 VAN SASH ASSEMBLY,REAR DOORS					
1	PFOOO	19207	7044096	SASH ASSEMBLY UOC:630,632	1
2	XAOOO	19207	10896816-1	.WINDOW,VEHICULAR UOC:630,632	1
3	PAOZZ	19207	10896799-1	..GLASS UNIT,WINDOW S UOC:630,632	1
4	XAOZZ	19207	10896881	..FRAME,CUTTER UOC:630,632	1
5	PAOZZ	19207	10896885-2	..WEATHER STRIP CUTER FRAME UOC:630,632	2
6	PFOZZ	19207	10896885-1	..WEATHER STRIP OUTER FRAME UOC:630,632	2
7	PAOZZ	96906	MS35493-56	..SCREW,WOOD UOC:630,632	18
8	XAOZZ	19207	10896883	..FRAME,INNER UOC:630,632	1
9	PAOZZ	96906	MS51963-34	.SETSCREW UOC:630,632	2
10	PFOZZ	19207	10896789	.PIN,GROOVED,HEADLES UOC:630,632	2
11	PAOZZ	19207	10896813	.BRUSH SCREEN,WIND UOC:630,632	1
12	PFOZZ	19207	10896815	.BLACKOUT,PANEL UOC:630,632	1
13	PFOZZ	19554	13521G2	.FRAME,BLACKOUT UOC:630,632	1
14	PAOZZ	96906	MS51861-47	SCREW,TAPPING,THREA UOC:630,632	18
15	PAOZZ	96906	MS51861-37	SCREW,TAPPING,THREA UOC:630,632	3
16	PFOZZ	19207	7084793	TRIM,PLYWOOD UOC:630,632	1
17	PFOZZ	19207	7084794	TRIM,PLYWOOD UOC:630,632	2
18	PFOZZ	19207	7084792	TRIM,PLYWOOD UOC:630,632	1
19	PAOZZ	96906	MS51861-35	SCREW,TAPPING,THREA UOC:630,632	15

END OF FIGURE



\* a PART OF ITEM 3

Figure 310. Van Retractable Beams, Ratchet Shaft, and Rollers.

SECTION II				TM9-2320-260-20P	
(1)	(2)	(3)	(4)	(5)	(6)
ITEM	SMR		PART		
NO	CODE	CAGEC	NUMBER	DESCRIPTION AND USABLE ON CODES(UOC)	QTY
GROUP 1812 SPECIAL PURPOSE BODIES					
FIG.310 VAN RETRACTABLE BEAMS, RATCHET SHAFT, AND ROLLERS					
3	PAOZZ	19207	7084725	LOCK ASSEMBLY UOC:630,631,632	2
4	PAOZZ	96906	MS15001-1	.FITTING,LUBRICATION UOC:630,631,632	1
5	PAOZZ	96906	MS51922-1	NUT,SELF-LOCKING,HE UOC:630,631,632	2
6	PAOZZ	96906	MS51975-28	SCREW,SHOULDER UOC:630,631,632	2
7	PAOZZ	19207	8735056	PAWL UOC:630,631,632	2
END OF FIGURE					

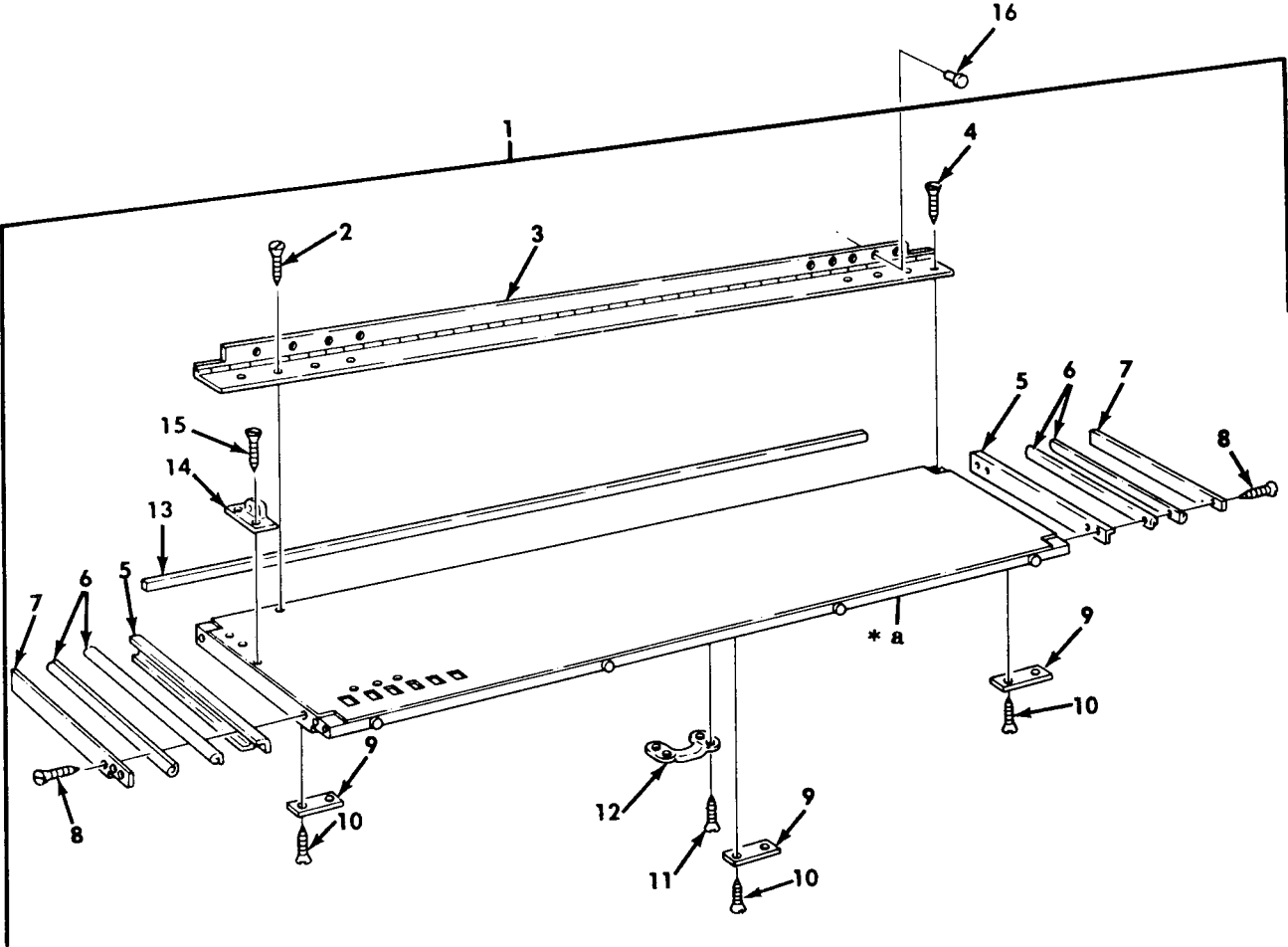

\* a PART OF ITEM 1

Figure 311. Van Hinged Floor Assembly.

SECTION II				TM9-2320-260-20P	
(1)	(2)	(3)	(4)	(5)	(6)
ITEM	SMR		PART		
NO	CODE	CAGEC	NUMBER	DESCRIPTION AND USABLE ON CODES(UOC)	QTY
GROUP 1812 SPECIAL PURPOSE BODIES					
FIG.311 VAN HINGED FLOOR ASSEMBLY					
5	PAOZZ	19207	8380402	.CHANNEL,STRUCTURAL LEFT UOC:630,632	2
5	PAOZZ	19207	7084744	.CHANNEL,STRUCTURAL RIGHT UOC:630,632	2
6	MOOZZ	19207	7534653	.SEAL,RUBBER STRIP MAKE FROM SEAL, P/N 7534653 UOC:630,632	4
7	PAOZZ	19207	8380401	.RETAINER,SEAL UOC:630,632	2
8	PAOZZ	96906	MS51861-36	.SCREW,TAPPING,THREA UOC:630,632	30
END OF FIGURE					

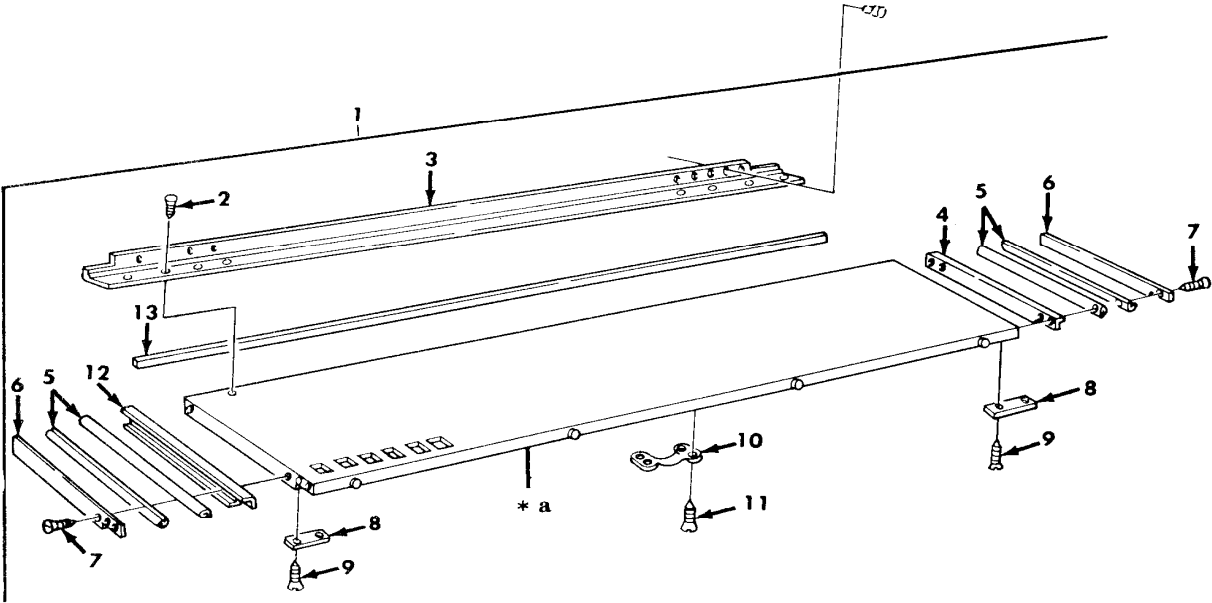

\* a PART OF ITEM 1

Figure 312. Van Hinged Floor Assembly.

SECTION II				TM9-2320-260-20P	
(1)	(2)	(3)	(4)	(5)	(6)
ITEM	SMR		PART		
NO	CODE	CAGEC	NUMBER	DESCRIPTION AND USABLE ON CODES(UOC)	QTY
GROUP 1812 SPECIAL PURPOSE BODIES					
FIG.312 VAN HINGED FLOOR ASSEMBLY					
4	PBOZZ	19207	7084744	.CHANNEL,STRUCTURAL UOC:631	1
5	MOOZZ	19207	11607302	.SEAL,NONMETALLIC SP MAKE FROM SEAL,P/N 11607302 UOC:631	4
6	PAOZZ	19207	8380401	.RETAINER,SEAL UOC:631	2
7	PAOZZ	96906	MS51861-35	.SCREW,TAPPING,THREA UOC:631	30
12	PBOZZ	19207	8380402	.MOLDING,METAL UOC:631	1
END OF FIGURE					

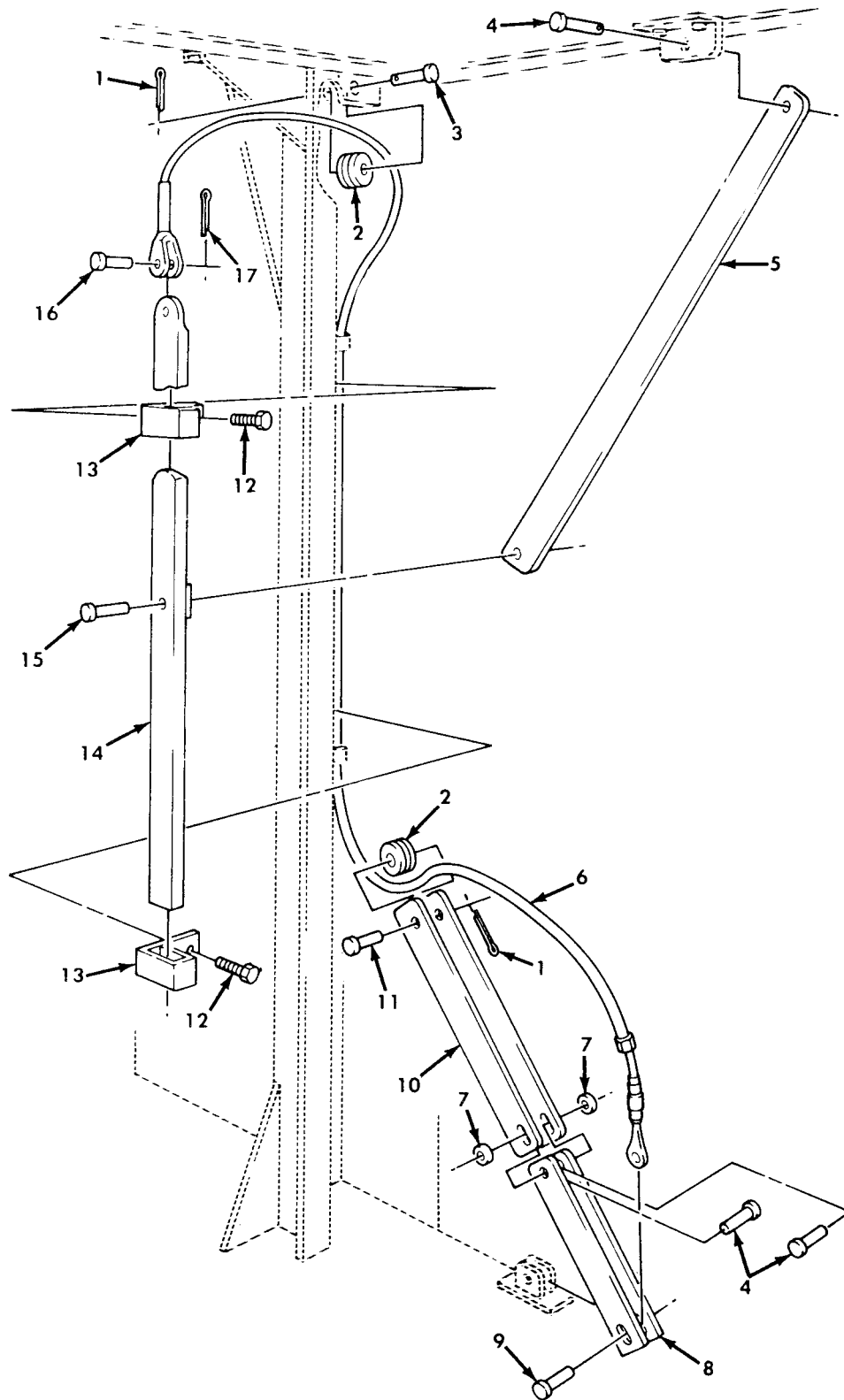

Figure 313. Van Counterbalance and Mounting Hardware.



SECTION II			TM9-2320-260-20P		
(1)	(2)	(3)	(4)	(5)	(6)
ITEM	SMR		PART		
NO	CODE	CAGEC	NUMBER	DESCRIPTION AND USABLE ON CODES(UOC)	QTY
GROUP 1812 SPECIAL PURPOSE BODIES					
FIG. 313 VAN COUNTERBALANCE AND MOUNTING HARDWARE					
1	PAOZZ	96906	MS24665-351	PIN,COTTER UOC:630,631,632	2
2	PAOZZ	19207	7084969	PULLEY,GROOVE UOC:630,631,632	2
3	PAOZZ	19207	11637822-1	PIN,STRAIGHT,HEADED UOC:630,631,632	1
4	PAOZZ	21450	106912	RIVET,SOLID UOC:630,631,632	3
5	PAOZZ	19207	12300938	CONNECTING LINK,RIG UOC:630,631,632	1
6	PAOZZ	01976	PD1536-1	WIRE ROPE ASSEMBLY UOC:630,631,632	1
7	PAOZZ	96906	MS27183-11	WASHER,FLAT UOC:630,631,632	2
8	PAOZZ	19207	12300939	ARM,COUNTERBALANCE UOC:630,631,632	1
9	PAOZZ	96906	MS35743-60	RIVET,SOLID UOC:630,631,632	1
10	PAOZZ	19207	12300937	ARM,COUNTERBALANCE UOC:630,631,632	1
11	PAOZZ	19207	11637822-2	PIN,STRAIGHT,HEADED UOC:630,631,632	1
12	PAOZZ	96906	MS51862-56	SCREW,TAPPING,THREA UOC:630,631,632	2
13	PAOZZ	19207	8735084	CLIP ASSEMBLY,GUIDE UOC:630,631,632	2
14	PAOZZ	19207	7084961	BAR,COUNTER BALANCE UOC:630,631,632	1
15	PAOZZ	96906	MS35743-57	RIVET,SOLID UOC:630,631,632	1
16	PAOZZ	96906	MS35810-1	PIN,STRAIGHT,HEADED UOC:630,631,632	1
17	PAOZZ	96906	MS24665-132	PIN,COTTER UOC:630,631,632	1

END OF FIGURE

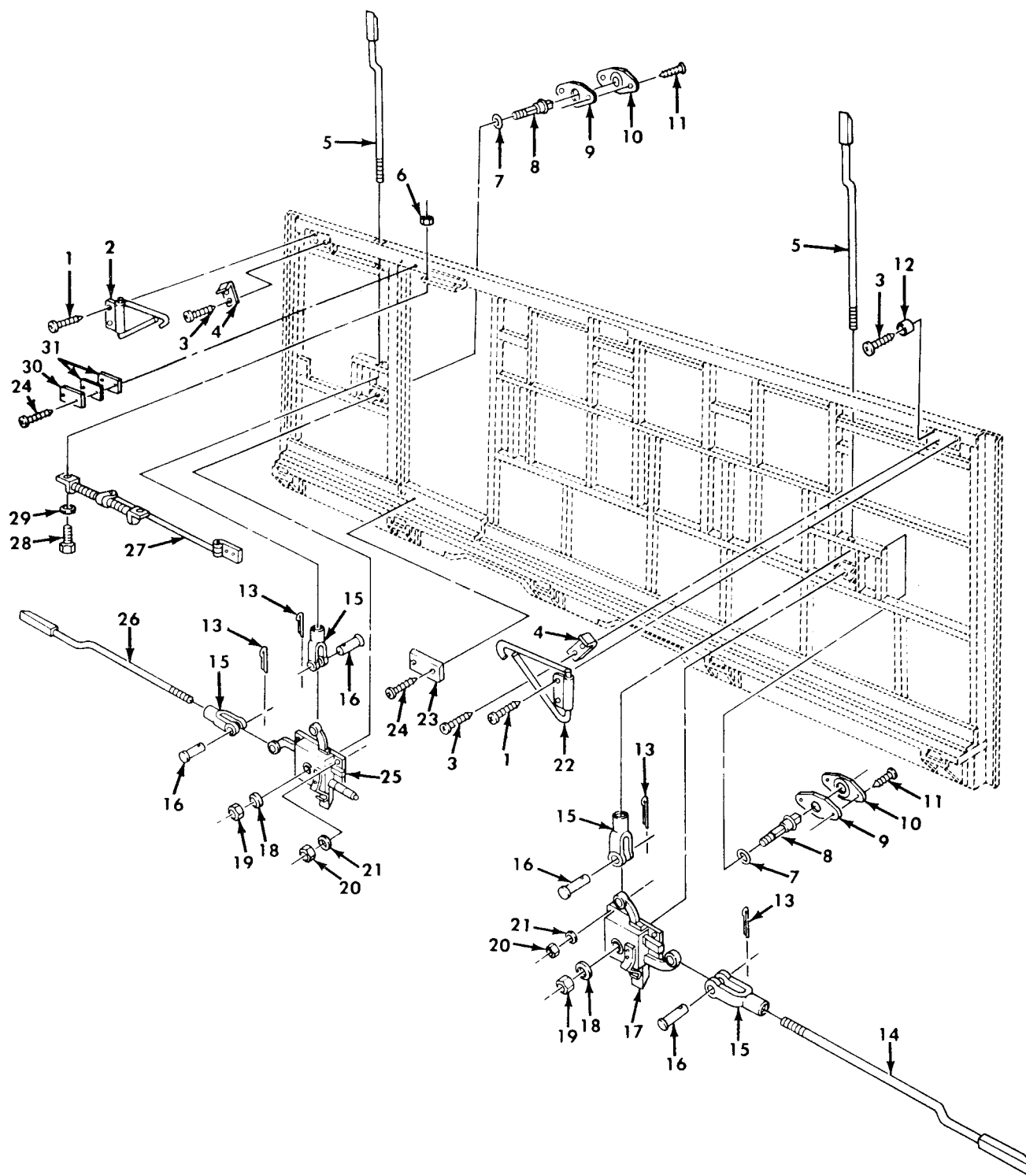

Figure 318. Van Side Panel Door Checks, Interior Latch Assemblies, and Related Parts, Right and Left Side.

SECTION II		TM9-2320-260-20P				
(1)	(2)	(3)	(4)	(5)	(6)	
ITEM	SMR		PART			
NO	CODE	CAGEC	NUMBER	DESCRIPTION AND USABLE ON CODES(UOC)	QTY	
GROUP 1812 SPECIAL PURPOSE BODIES						
FIG. 318 VAN SIDE PANEL DOOR CHECKS, INTERIOR LATCH ASSEMBLIES, AND RELATED PARTS, RIGHT AND LEFT SIDE						
5	PAOZZ	19207	7084895	BAR,LOCKING UOC:630,632	2	
6	PAOZZ	96906	MS51967-2	NUT,PLAIN,HEXAGON UOC:630,632	2	
7	PAOZZ	96906	MS28782-19	RETAINER,PACKING UOC:630,632	2	
9	PAOZZ	19207	8380431	GASKET UOC:630,632	2	
10	PFOZZ	19207	8698433	ESCUTCHEON PLATE UOC:630,632	2	
11	PAOZZ	96906	MS51861-37	SCREW,TAPPING,THREA UOC:630,632	4	
13	PAOZZ	96906	MS24665-285	PIN,COTTER UOC:630,632	4	
14	PBOZZ	19207	7084894	BOLT,FLUSH RIGHT,SIDE LATCH UOC:630,632	1	
15	PAOZZ	96906	MS35812-6	CLEVIS,ROD END UOC:630,632	4	
16	PAOZZ	96906	MS20392-7C37	PIN,STRAIGHT,HEADED UOC:630,632	4	
17	PAOZZ	19207	8380467	LATCH,MORTISE LEFT FRONT SIDE UOC:630,632	1	
17	PAOZZ	19207	7084997	LATCH,MORTISE RIGHT FRONT SIDE UOC:630,632	1	
18	PAOZZ	96906	MS27183-19	WASHER,FLAT UOC:630,632	2	
19	PAOZZ	96906	MS51922-33	NUT,SELF-LOCKING,HE UOC:630,632	2	
20	PAOZZ	96906	MS51967-5	NUT,PLAIN,HEXAGON UOC:630,632	8	
21	PAOZZ	96906	MS35338-45	WASHER,LOCK UOC:630,632	8	
22	PAOZZ	19207	7084881	HOCK ASSEMBLY RIGHT SIDE UOC:630,632	1	
22	PAOZZ	19207	7084882	HOOK AND HANGER LEFT SIDE UOC:630,632	1	
25	PAOZZ	19207	8380468	LATCH,MORTISE LEFT REAR SIDE UOC:630,632	1	
25	PAOZZ	19207	7084996	LATCH,MORTISE RIGHT REAR SIDE UOC:630,632	1	
26	PAOZZ	19207	7084893	BOLT,FLUSH UOC:630,632	1	
27	PAOZZ	19207	8698434	CHECK ASSEMBLY,DOOR UOC:630,632	1	
30	XDOZZ	19207	10882221	STRIKE,CATCH UOC:630,632	2	

SECTION II		TM9-2320-260-20P			
(1)	(2)	(3)	(4)	(5)	(6)
ITEM	SMR		PART		
NO	CODE	CAGEC	NUMBER	DESCRIPTION AND USABLE ON CODES(UOC)	QTY
31	PAOZZ	19207	10891476	SPACER,PLATE UOC:630,632	1
END OF FIGURE					



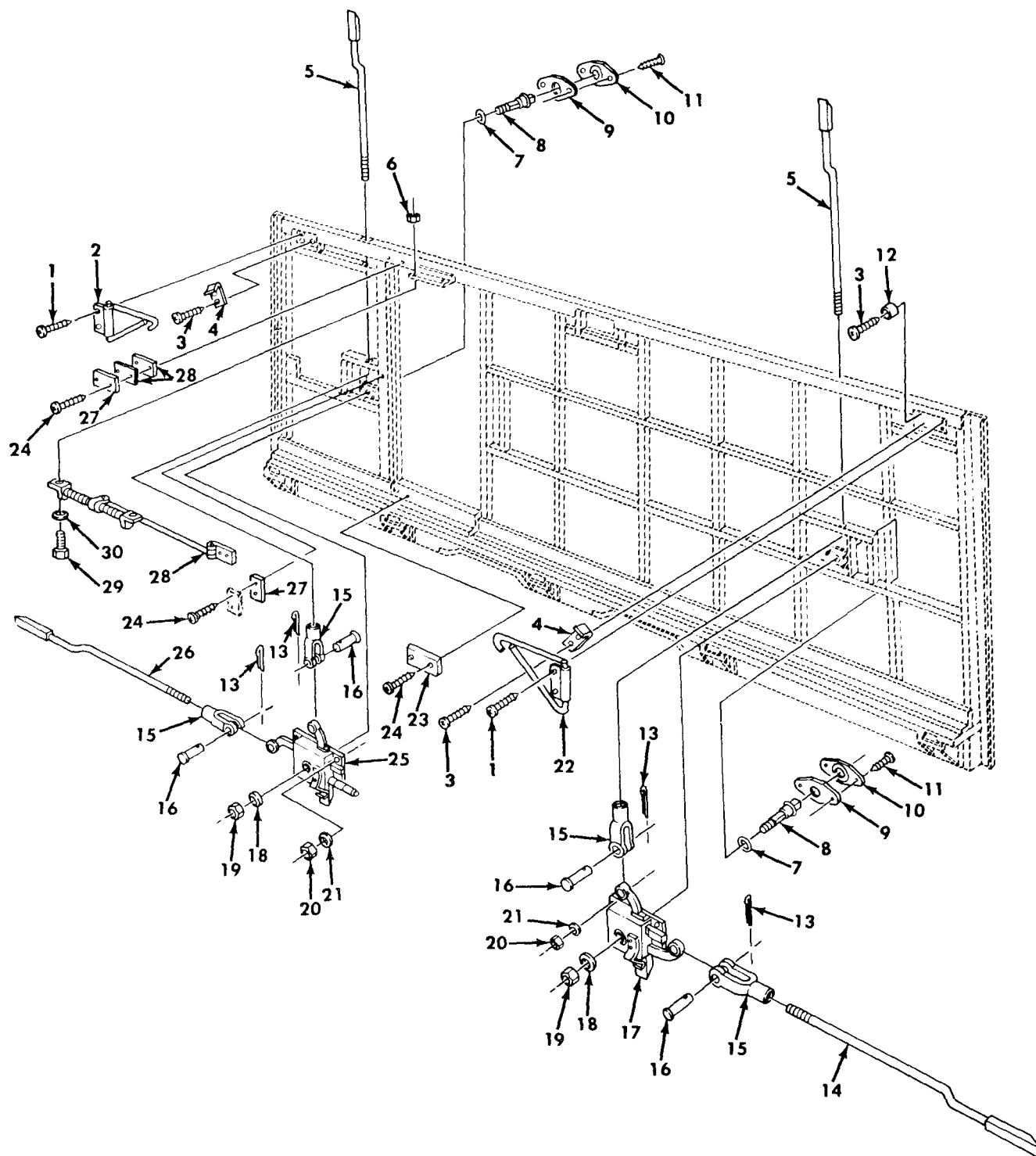

Figure 319. Van Side Panel Door Checks, Interior Latch Assemblies, and Related Parts, Right and Left Side.

SECTION II		TM9-2320-260-20P			
(1)	(2)	(3)	(4)	(5)	(6)
ITEM	SMR		PART		
NO	CODE	CAGEC	NUMBER	DESCRIPTION AND USABLE ON CODES(UOC)	QTY
GROUP 1812 SPECIAL PURPOSE BODIES					
FIG.319 VAN SIDE PANEL DOOR CHECKS, INTERIOR LATCH ASSEMBLIES, AND RELATED PARTS, RIGHT AND LEFT SIDE					
1	PAOZZ	24617	425346	BOLT,WASH,HOOK ASSE UOC:631	6
2	PAOZZ	19207	7084881	HOOK ASSEMBLY LEFT SIDE WALL UOC:631	2
2	PAOZZ	19207	7084882	HOOK AND HANGER RIGHT SIDE WALL UOC:631,632	2
3	PAOZZ	96906	MS51861-35	SCREW,TAPPING,THREA UOC:631	9
4	PAOZZ	19207	7084896	CLIP,SPRING TENSION UOC:631	5
5	PFOZZ	19207	7084895	BAR,LOCKING UOC:631	2
6	PAOZZ	96906	MS51967-2	NUT,PLAIN,HEXAGON UOC:631	2
7	PAOZZ	96906	MS35803-214	RETAINER,PACKING UOC:631	2
8	PAOZZ	19207	12301004	BOLT,SHOULDER UOC:631	2
9	PAOZZ	19207	8380431	GASKET UOC:631	2
10	PAOZZ	19207	8698433	ESCUTCHEON PLATE UOC:631	2
11	PAOZZ	96906	MS51861-37	SCREW,TAPPING,THREA UOC:631	4
12	PAOZZ	19207	7035447	BUMPER,NONMETALLIC UOC:631	3
13	PAOZZ	96906	MS24665-285	PIN,COTTER UOC:631	4
14	PAOZZ	19207	7084894	BOLT,FLUSH UOC:631	1
15	PAOZZ	96906	MS35812-6	CLEVIS,ROD END UOC:631	4
16	PAOZZ	96906	MS20392-7C37	PIN,STRAIGHT,HEADED UOC:631	4
17	PAOZZ	19207	8380467	LATCH,MORTISE FRONT RIGHT SIDE UOC:631	1
17	PAOZZ	19207	7084997	LATCH,MORTISE FRONT LEFT SIDE UOC:631	1
18	PAOZZ	96906	MS27183-19	WASHER,FLAT UOC:631	2
19	PAOZZ	96906	MS51922-33	NUT,SELF-LOCKING,HE UOC:631,632	2
20	PAOZZ	96906	MS51967-5	NUT,PLAIN,HEXAGON UOC:631	8
21	PAOZZ	96906	MS35338-45	WASHER,LOCK UOC:631	8

SECTION II				TM9-2320-260-20P	
(1)	(2)	(3)	(4)	(5)	(6)
ITEM	SMR		PART		
NO	CODE	CAGEC	NUMBER	DESCRIPTION AND USABLE ON CODES(UOC)	QTY
22	PAOZZ	19207	7084881	HOOK ASSEMBLY RIGHT SIDE WALL UOV:631	1
22	PAOZZ	19207	7084882	HOOK AND HANGER LEFT SIDE WALL UOC:631	1
23	PAOZZ	19207	11607430	STRIKE,CATCH UOC:631	1
24	PAOZZ	96906	MS24628-63	SCREW,TAPPING,THREA UOC:631	6
25	PAOZZ	19207	8380468	LATCH,MORTISE REAR LEFT SIDE UOC:631	1
25	PAOZZ	19207	7084996	LATCH,MORTISE REAR RIGHT SIDE UOC:631	1
26	PAOZZ	19207	7084893	BOLT,FLUSH UOC:631	1
27	PAOZZ	19207	10891476	SPACER,PLATE UOC:631	3
28	PAOZZ	19207	8698434	CHECK ASSEMBLY,DOOR UOC:631	1
29	PAOZZ	96906	MS90728-8	SCREW,CAP,HEXAGON H UOC:631	2
30	PAOZZ	96906	MS35338-44	WASHER,LOCK UOC:631.632	4

END OF FIGURE





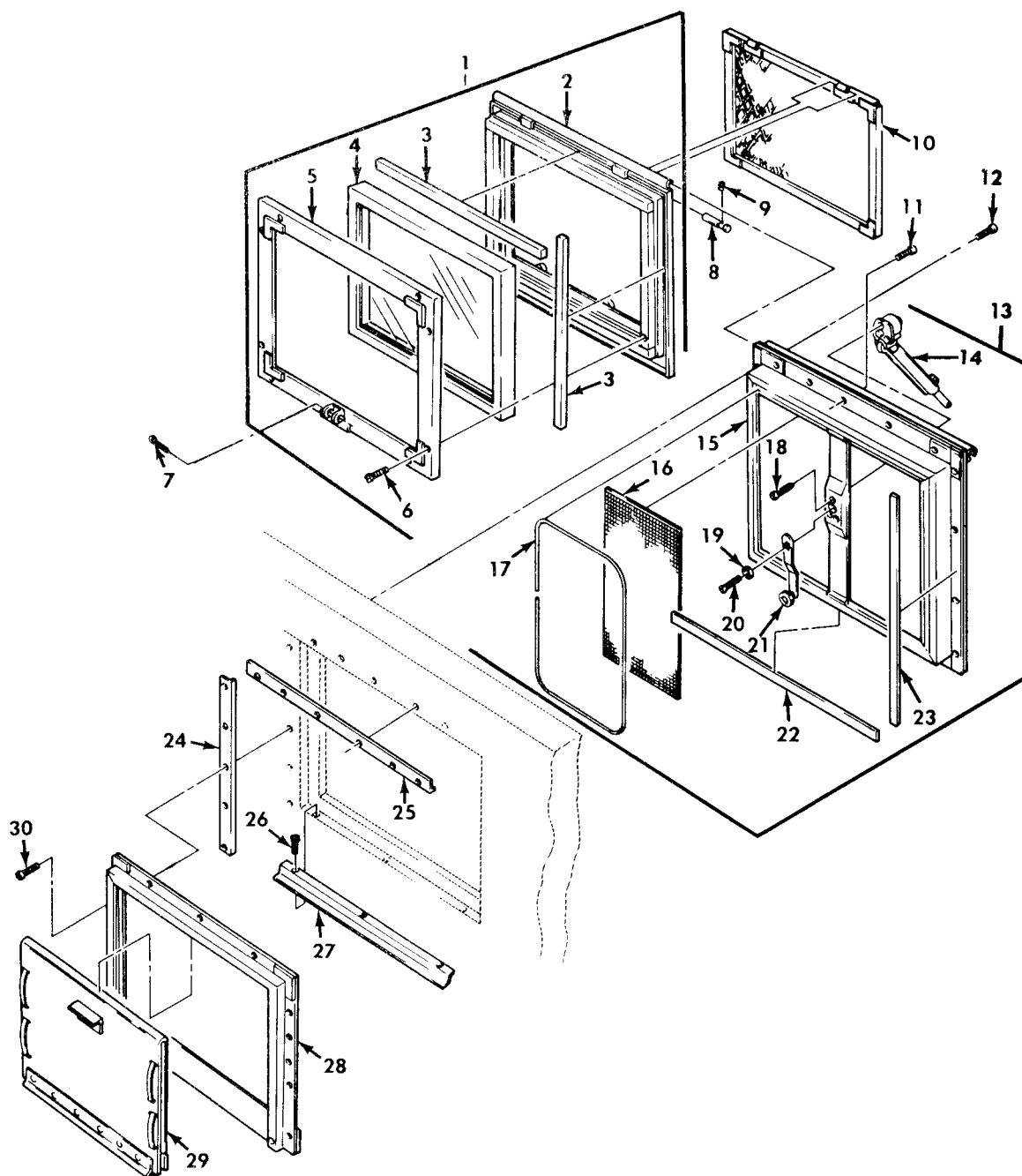

Figure 320. Van Retractable Window Sash Assembly and Related Parts, Right and Left Side.

SECTION II		TM9-2320-260-20P				
(1)	(2)	(3)	(4)	(5)		(6)
ITEM	SMR		PART			
NO	CODE	CAGEC	NUMBER	DESCRIPTION AND USABLE ON CODES(UOC)		QTY
GROUP 1812 SPECIAL PURPOSE BODIES						
FIG. 320 VAN RETRACTABLE WINDOW SASH ASSEMBLY AND RELATED PARTS, RIGHT AND LEFT SIDE						
1	PFOOO	19207	10896779-1	WINDOW VEHICULAR UOC:630,632		1
2	XAOZZ	19207	10896781	.FRAME, OUTER UOC:630,632		1
3	MOOZZ	19207	10937682	.WEATHER STRIP MAKE FROM RUBBER,P/ N 10937682 UOC:630,632		1
4	PAOZZ	19207	10896799-1	.GLASS UNIT, WINDOW S UOC:630,632		1
5	XAOZZ	19207	10896780	.FRAME, INNER UOC:630,632		1
6	PAOZZ	96906	MS35493-56	.SCREW, WOOD UOC:630,632		18
7	PAOZZ	96906	MS24665-351	PIN, COTTER UOC:630,632		1
8	PFOZZ	19207	10896789	PIN, GROOVED, HEADLES UOC:630,632		2
9	PAOZZ	96906	MS51963-34	SETSCREW UOC:630,632		2
10	PAOZZ	19207	10896813	BRUSH, SCREEN, WIND UOC:630,632		1
11	PAOZZ	96906	MS35206-213	SCREW, MACHINE UOC:630,632		1
12	PAOZZ	96906	MS51861-47	SCREW, TAPPING, THREA UOC:630,632		18
13	PFOOO	19207	10896812	SCREEN, WINDOW, METAL UOC:630,632		1
14	PAOZZ	19207	10896845	.REGULATOR, WINDOW UOC:630,632		1
16	MOOZZ	19207	10896867	.SCREEN MAKE FROM WIRE FABRIC,P/N RR-W-365ATYPE2 20X20 UOC:630,632		1
17	PAOZZ	19207	10921722-2	.INSULATION SLEEVING UOC:630,632		2
18	PAOZZ	96906	MS51861-35	.SCREW, TAPPING, THREA UOC:630,632		3
19	PAOZZ	19207	10896868	.WASHER, RECESSED UOC:630,632		1
20	PAOZZ	96906	MS35190-253	.SCREW, MACHINE UOC:630,632		1
21	PFOZZ	19207	10896841	.HANDLE, DOOR UOC:630,632		1
22	PAOZZ	19207	10896870-1	.WEATHER STRIP UOC:630,632		2
23	PAOZZ	19207	10896870-2	.WEATHER STRIP UOC:630,632		2

SECTION II		TM9-2320-260-20P			
(1)	(2)	(3)	(4)	(5)	(6)
ITEM	SMR		PART		
NO	CODE	CAGEC	NUMBER	DESCRIPTION AND USABLE ON CODES(UOC)	QTY
24	PAOZZ	19207	7084794	TRIM, PLYWOOD UOC: 630, 632	2
25	PAOZZ	19207	7084792	TRIM, PLYWOOD UOC: 630, 632	1
26	PAOZZ	96906	MS51861-37	SCREW, TAPPING, THREA UOC: 630, 632	3
27	PAOZZ	19207	7084793	TRIM, PLYWOOD UOC: 630, 632	1
28	PFOZZ	19554	13521G2	FRAME, BLACKOUT UOC: 630, 632	1
29	PAOZZ	19207	10896815	BLACKOUT, PANEL UOC: 630, 632	1
30	PAOZZ	96906	MS51861-35	SCREW, TAPPING THREA UOC: 630, 632	15

END OF FIGURE



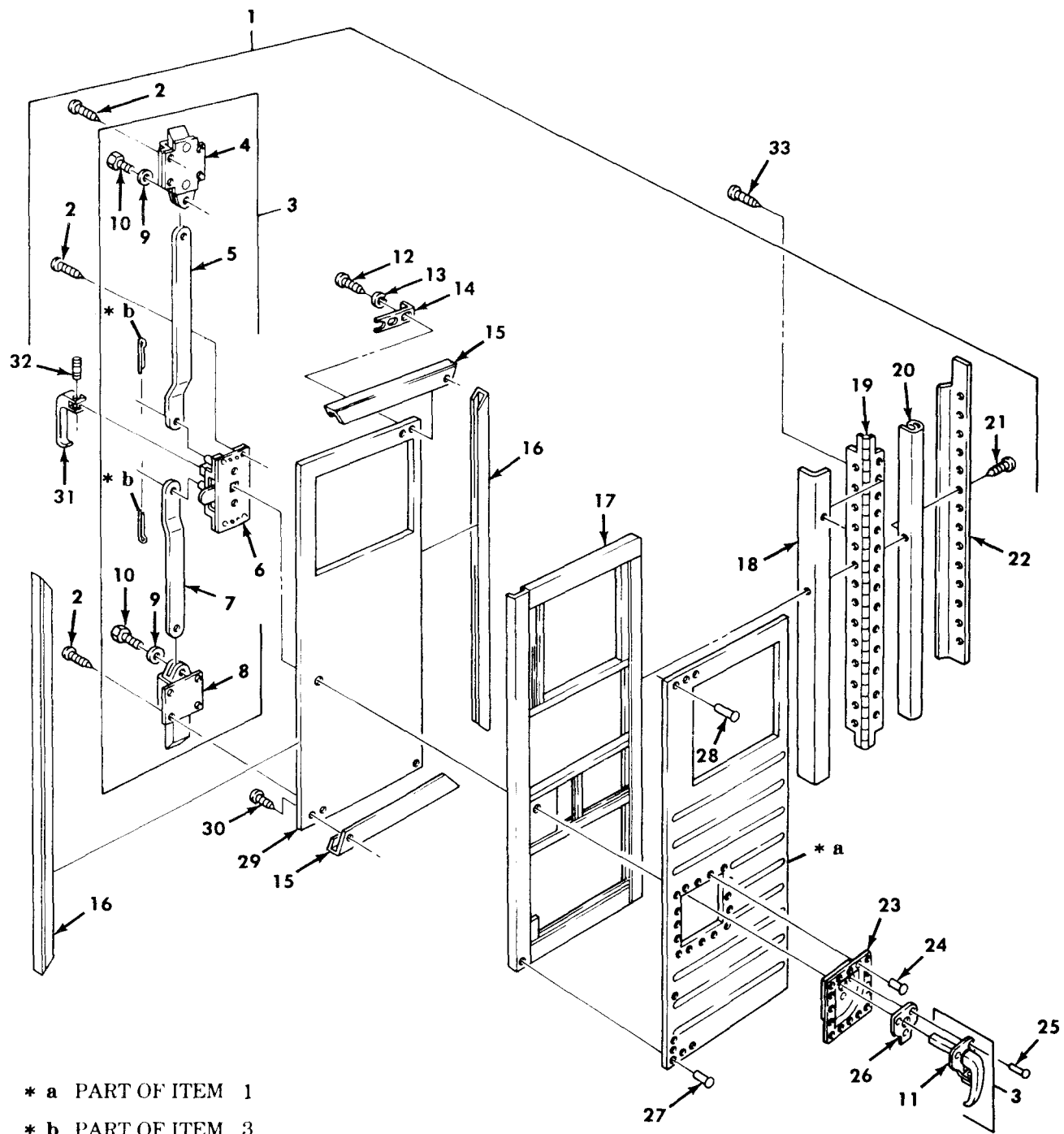

*Figure 321. Van Door Assemblies, Right and Left Side.*

SECTION II				TM9-2320-260-20P	
(1)	(2)	(3)	(4)	(5)	(6)
ITEM	SMR		PART		
NO	CODE	CAGEC	NUMBER	DESCRIPTION AND USABLE ON CODES(UOC)	QTY
GROUP 1812 SPECIAL PURPOSE BODIES					
FIG. 321 VAN DOOR ASSEMBLIES, RIGHT AND LEFT SIDE					
2	PAOZZ	96906	MS51861-47	.SCREW,TAPPING,THREA UOC:630,632	12
3	PAOOO	19207	11607265-2	.LOCK SET,RIM RIGHT DOOR UOC:630,632	1
3	PAOOO	19207	11607265-1	.LOCK SET,RIM LEFT DOOR UOC:630,632	1
4	PBOZZ	19207	7748911	..BOLT,FLUSH UOC:630,632	1
5	PFOZZ	19207	8722186-23	..CONNECTING LINK,RIG UPPER LOCK ASSEMBLY UOC:630,632	1
6	PAOZZ	19207	10911036-1	..LOCK,VAN DOOR RIGHT LOCK ASSEMBLY UOC:630,632	1
6	PAOZZ	19207	10911036-2	..LATCH,DOOR,VEHICULA LEFT LOCK ASSEMBLY UOC:630,632	1
7	PBOZZ	19207	8722186-20	..STEEL STOCK ASSORTM LOWER LOCK ASSEMBLY UOC:630,632	1
8	PBOZZ	19207	11607266	..BOLT,DOOR,VAN,BODY UOC:630,632	1
9	PBOZZ	96906	MS35338-46	..WASHER,LOCK UOC:630,632	2
10	PAOZZ	96906	MS90727-58	..SCREW,CAP,HEXAGON H UOC:630,632	2
11	PBOZZ	19207	7264749	..HANDLE,DOOR UOC:630,632	1
24	PAOZZ	96906	MS20600 MP8W7	.RIVET,BLIND UOC:630,632	3
25	PAOZZ	96906	MS20600AD8W6	.RIVET,BLIND UOC:630,632	16
26	PAOZZ	19207	11592566	.GASKET UOC:630,632	1
31	PBOZZ	19207	11592462	.HANDLE,DOOR UOC:630,632	1
32	PAOZZ	96906	MS35677-46	.PIN,GROOVED,HEADLES UOC:630,632	1

END OF FIGURE

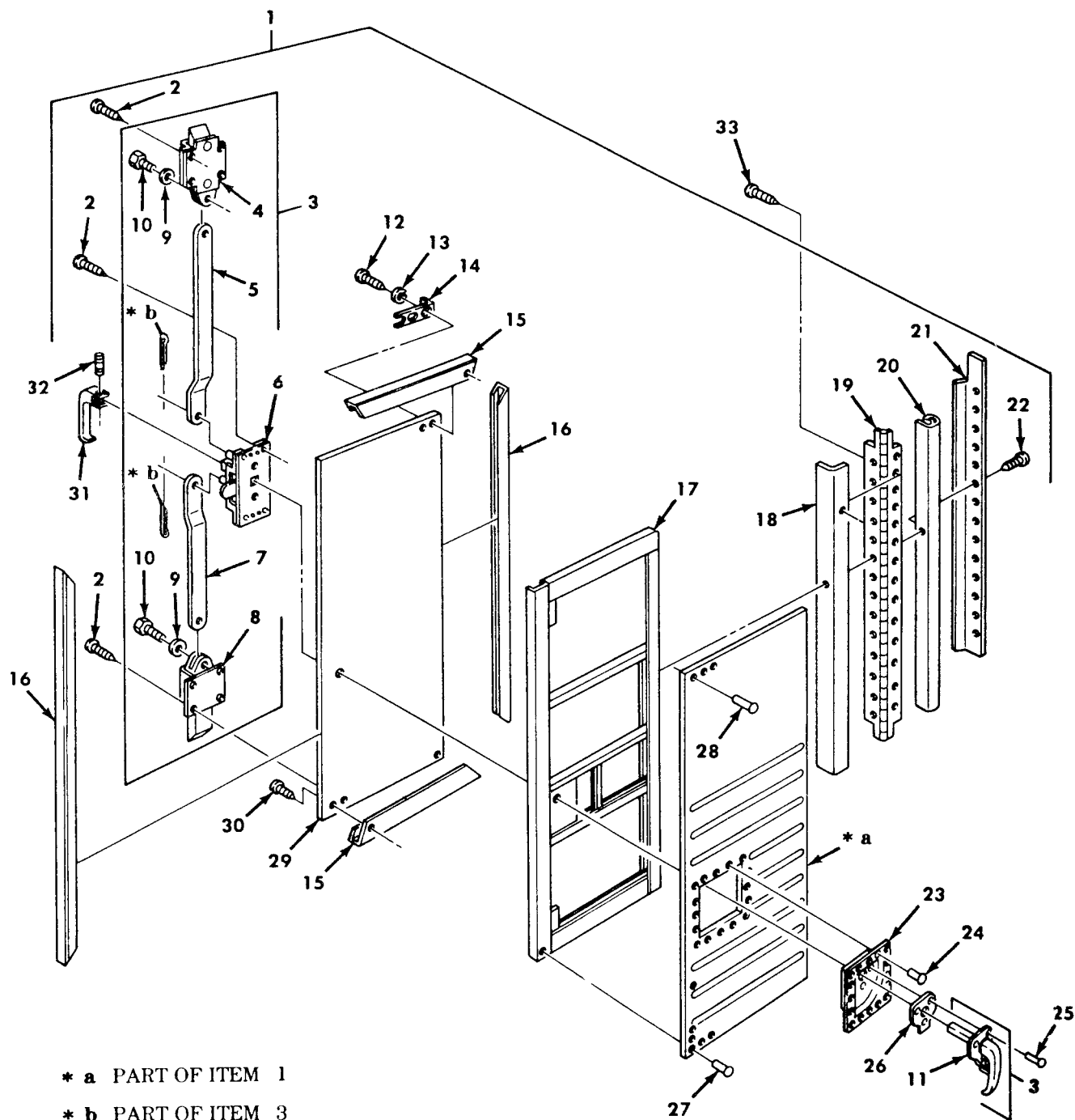

Figure 322. Van Door Assemblies, Right and Left Side.



SECTION II				TM9-2320-260-20P	
(1)	(2)	(3)	(4)	(5)	(6)
ITEM	SMR		PART		
NO	CODE	CAGEC	NUMBER	DESCRIPTION AND USABLE ON CODES(UOC)	QTY
GROUP 1812 SPECIAL PURPOSE BODIES					
FIG. 322 VAN DOOR ASSEMBLIES, RIGHT AND LEFT SIDE					
2	PAOZZ	96906	MS51861-47	.SCREW,TAPPING,THREA UOC:631	12
3	PAOOO	19207	11607265-1	.LOCK SET,RIM LEFT SIDE DOOR UOC:631	1
3	PAOOO	19207	11607265-2	.LOCK SET,RIM RIGHT SIDE DOOR UOC:631	1
4	PBOZZ	19207	7748911	..BOLT,FLUSH UOC:631	1
5	PFOZZ	19207	8722186-23	..CONNECTING LINK,RIG UPPER LOCK ASSEMBLY UOC:631	1
6	PAOZZ	19207	10911036-1	..LOCK,VAN DOOR RIGHT LOCK ,ASSEMBLY UOC:631	1
6	PAOZZ	19207	10911036-2	..LATCH,DOOR,VEHICULA LEFT LOCK ASSEMBLY UOC:631	1
7	PBOZZ	19207	8722186-20	..STEEL STOCK ASSORTM LOWER LOCK ASSEMBLY UOC:631	1
8	PBOZZ	19207	11607266	..BOLT,DOOR VAN BODY UOC:631	1
9	PAOZZ	96906	MS35338-46	..WASHER,LOCK UOC:631	2
10	PAOZZ	96906	MS90727-58	..SCREW,CAP,HEXAGON H UOC:631	2
11	PBOZZ	19207	7264749	..HANDLE,DOOR UOC:631	1
23	PBOZZ	19207	11592567-2	.POCKET,DOOR LOCK,VE RIGHT SIDE UOC:631	1
24	PBOZZ	96906	MS20600AD8W8	.RIVET,BLIND UOC:631	16
25	PAOZZ	96906	MS20600MP8W4	.RIVET,BLIND UOC:631	3
31	PAOZZ	19207	11592462	.HANDLE,DOOR UOC:631	1
32	PAOZZ	96906	MS35677-46	.PIN,GROOVED,HEADLES UOC:631	1

END OF FIGURE

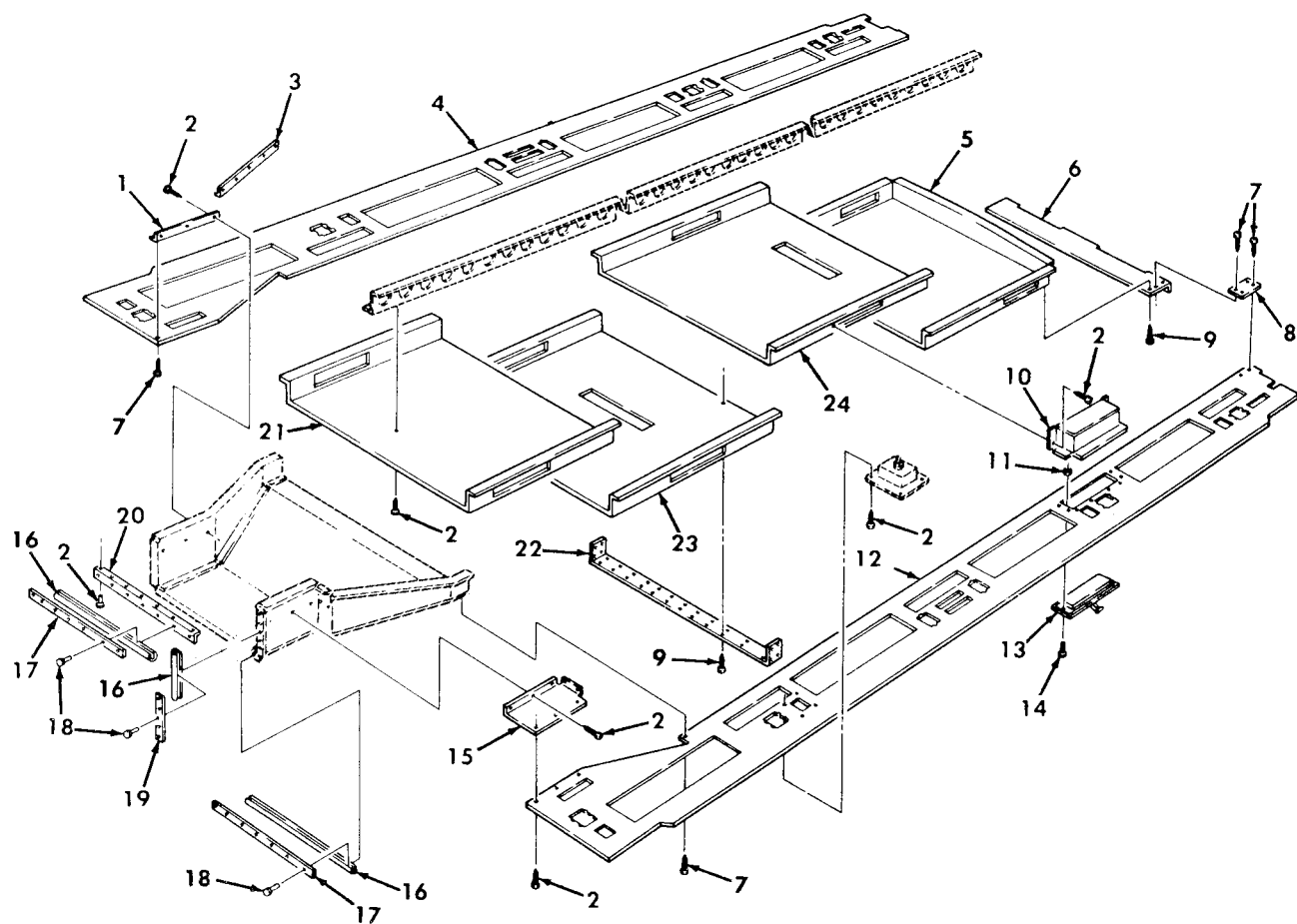

Figure 325. Van Air Conditioning Duct and Related Parts.

SECTION II		TM9-2320-260-20P			
(1)	(2)	(3)	(4)	(5)	(6)
ITEM	SMR		PART		
NO	CODE	CAGEC	NUMBER	DESCRIPTION AND USABLE ON CODES(UOC)	QTY
GROUP 1812 SPECIAL PURPOSE BODIES					
FIG. 325 VAN AIR CONDITIONING DUCT AND RELATED PARTS					
2	PAOZZ	96906	MS51861-34	SCREW,TAPPING,THREA UOC:630,632	142
7	PAOZZ	96906	MS51861-35	SCREW,TAPPING,THREA UOC:630,632	166
9	PAOZZ	96906	MS51861-24	SCREW,TAPPING,THREA UOC:630,632	117
END OF FIGURE					

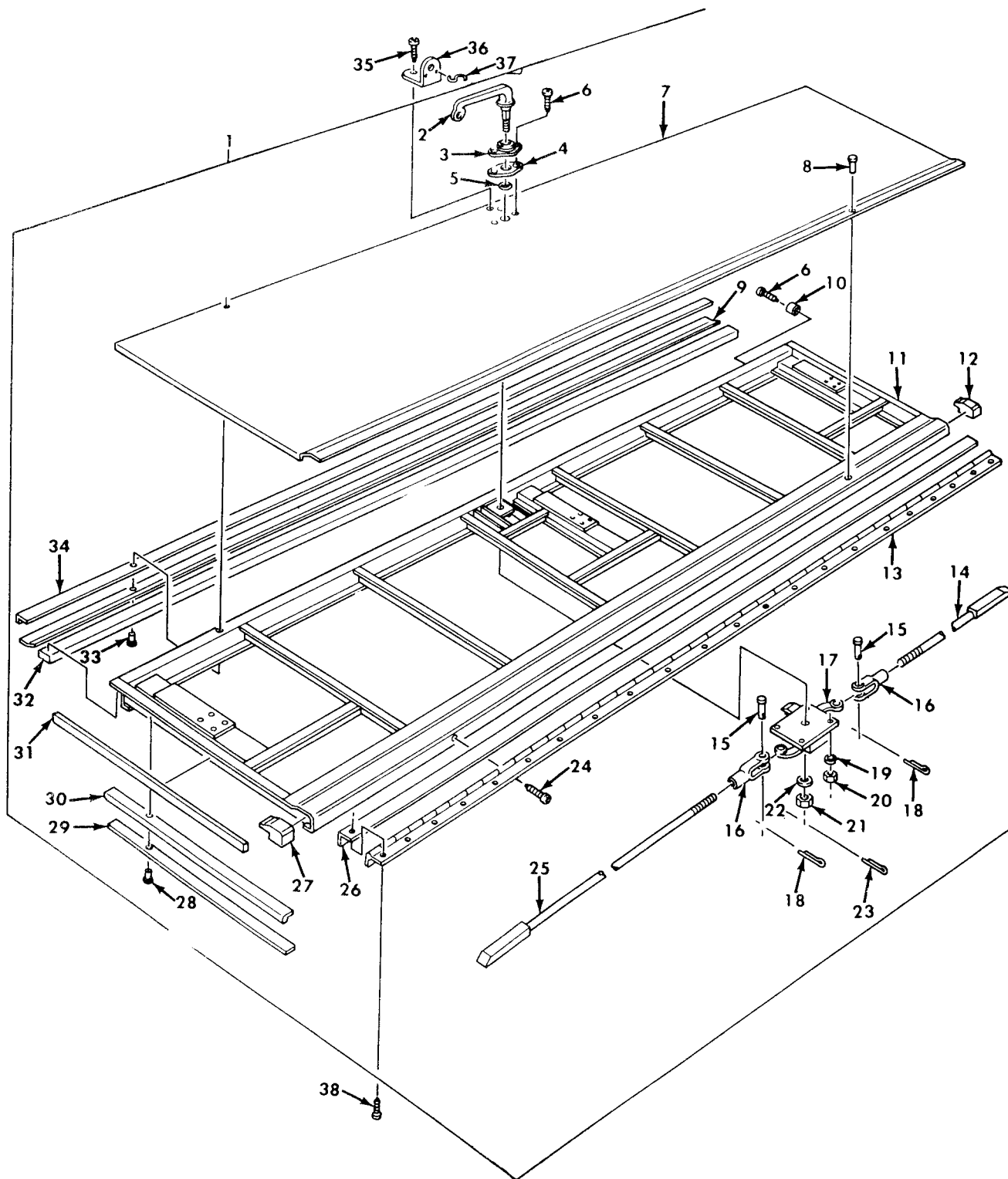

Figure 326. Van Hinged Roof Assembly, Latch, and Related Parts, Right and Left Side.

SECTION II		TM9-2320-260-20P			
(1)	(2)	(3)	(4)	(5)	(6)
ITEM	SMR		PART		
NO	CODE	CAGEC	NUMBER	DESCRIPTION AND USABLE ON CODES(UOC)	QTY
GROUP 1812 SPECIAL PURPOSE BODIES					
FIG. 326 VAN HINGED ROOF ASSEMBLY, LATCH,AND RELATED PARTS, RIGHT AND LEFT SIDE					
2	PBOZZ	19207	11638145	.HANDLE,BOW ROOF LOCK UOC:630,631,632	1
3	PAOZZ	19207	8698433	.ESCUTCHEON PLATE UOC:630,631,632	1
4	PBOZZ	19207	8380431	.GASKET UOC:630,631,632	1
5	PAOZZ	21450	582826	.GASKET UOC:630,631,632	1
6	PAOZZ	96906	MS51861-35	.SCREW,TAPPING,THREA UOC:630,631,632	6
14	PBOZZ	19207	7084729	.BAR,LOCKING UOC:630,631,632	1
15	PAOZZ	96906	MS35810-6	.PIN,STRAIGHT,HEADED UOC:630,631,632	2
16	PAOZZ	96906	MS35812-11	.CLEVIS,ROD END UOC:630,631,632	2
17	PAOZZ	19207	8698430	.LATCH,MORTISE UOC:630,631,632	1
18	PAOZZ	96906	MS24665-353	.PIN,COTTER UOC:630,631,632	2
19	PAOZZ	96906	MS35338-45	.WASHER,LOCK UOC:630,631,632	4
20	PAOZZ	96906	MS51967-5	.NUT,PLAIN,HEXAGON UOC:630,631,632	4
21	PAOZZ	96906	MS51922-33	.NUT,SELF-LOCKING,HE UOC:630,631,632	1
22	PAOZZ	96906	MS27183-19	.WASHER,FLAT UOC:630,631,632	1
23	PAOZZ	96906	MS24665-351	.PIN COTTER UOC:630,631,632	1
24	PAOZZ	96906	MS51861-67	.SCREW,TAPPING,THREA UOC:630,631,632	69
25	PBOZZ	19207	7534663	.BAR,LOCKING UOC:630,631,632	1
35	PAOZZ	96906	MS51862-33	SCREW,TAPPING,THREA UOC:630,631,632	1
36	PAOZZ	19207	10896774	BRACKET,ANGLE UOC:630,631,632	1

END OF FIGURE

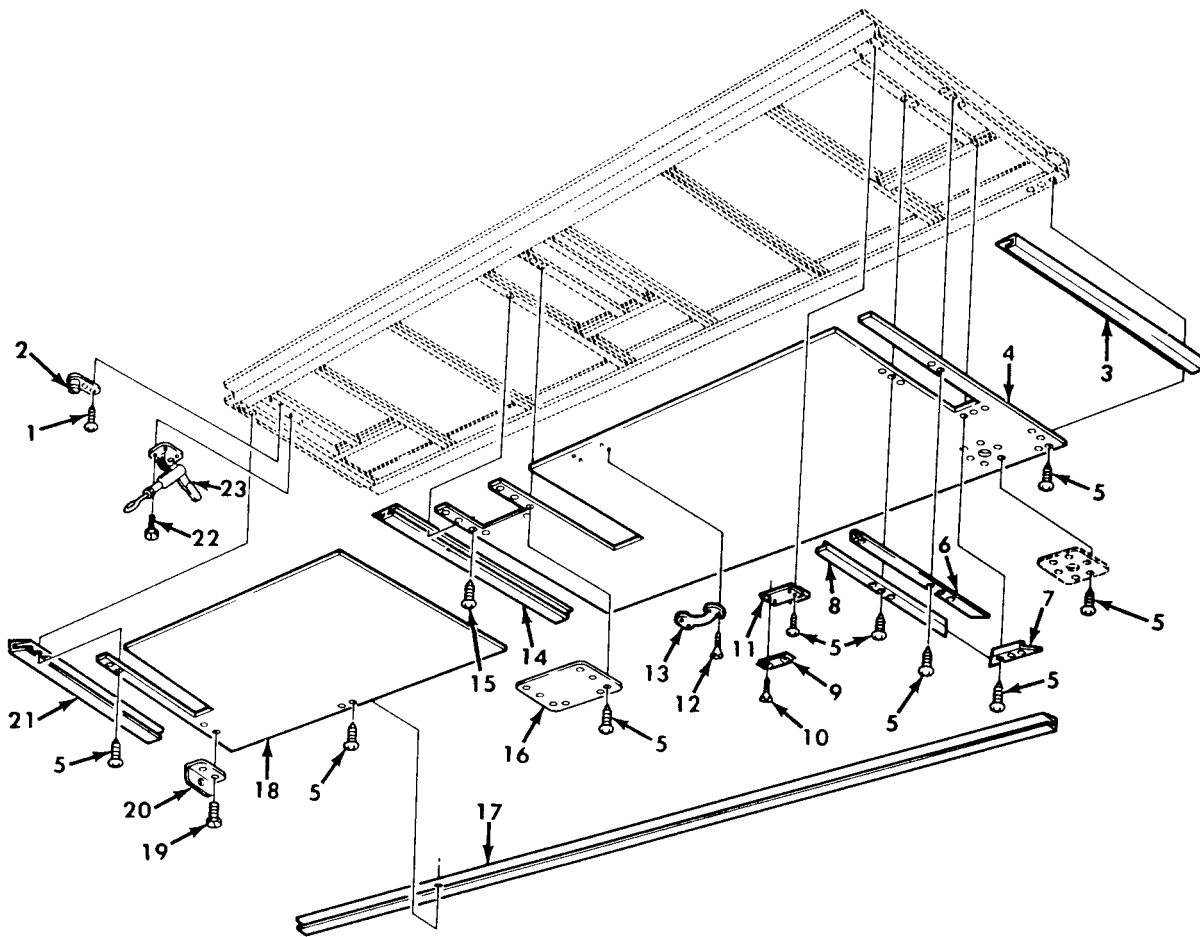

Figure 327. Van Hinged Roof Assembly, Holder Assemblies, Panels, and Related Parts.

SECTION II		TM9-2320-260-20P				
(1)	(2)	(3)	(4)	(5)	(6)	
ITEM	SMR		PART			
NO	CODE	CAGEC	NUMBER	DESCRIPTION AND USABLE ON CODES(UOC)	QTY	
GROUP 1812 SPECIAL PURPOSE BODIES						
FIG. 327 VAN HINGED ROOF ASSEMBLY, HOLDER ASSEMBLIES, PANELS, AND RELATED PARTS						
1	PAOZZ	96906	MS51861-67	SCREW,TAPPING,THREA UOC:630,631,632	6	
2	PAOZZ	19207	7084726	HOLDER ASSEMBLY UOC:630,631,632	3	
3	PBOZZ	19207	12300973-1	MOLDING,METAL LEFT ROOF PANEL UOC:630,631,632	1	
3	PBOZZ	19207	12300973-2	MOLDING,METAL RIGHT ROOF PANEL UOC:630,631,632	1	
4	MOOZZ	19207	12300961-1	PANEL,HINGED ROOF LEFT SIDE,MAKE FROM PLYWOOD,P/N NN-P-530 UOC:630,631,632	1	
4	MOOZZ	19207	12300961-2	PANEL,HINGED ROOF RIGHT SIDE,MAKE FROM PLYWOOD,P/N NN-P-530 UOC:630,631,632	1	
5	PAOZZ	96906	MS51861-35	SCREW,TAPPING,THREA UOC:630,631,632	154	
6	PBOZZ	19207	8380464	MOLDING,METAL UOC:630,631,632	3	
7	PBOZZ	19207	8380465	MOLDING,METAL UOC:630,631,632	3	
8	PBOZZ	19207	8380463	MOLDING,METAL UOC:630,631,632	3	
9	PBOZZ	19207	7084724	PLATE,MENDING UOC:630,631,632	3	
10	PAOZZ	96906	MS24627-62	SCREW,TAPPING,THREA UOC:630	6	
11	PBOZZ	19207	12300960	FILLER UOC:630,631,632	3	
12	PAOZZ	96906	MS51862-56	SCREW,TAPPING,THREA UOC:630,631,632	4	
13	PBOZZ	19207	7397853	HANDLE,BOW UOC:630,631,632	1	
14	PAOZZ	96906	MS51861-36	SCREW,TAPPING,THREA UOC:630,631,632	2	
15	PBOZZ	19207	8380453-1	MOLDING,METAL UOC:630,631,632	1	
16	PAOZZ	19207	12300947	COVER ACCESS UOC:630,631,632	1	
17	PBOZZ	19207	8380447	MOLDING,METAL UOC:630,631,632	1	
18	MOOZZ	19207	12300963-2	PANEL,HINGED ROOF RIGHT SIDE,MAKE FROM PLYWOOD,P/N NN-P-530 UOC:630,631,632	1	
18	MOOZZ	19207	12300963-1	PANEL,HINGED ROOF LEFT SIDE,MAKE FROM PLYWOOD,P/N NN-P-530 UOC:630,631,632	1	

SECTION II		TM9-2320-260-20P			
(1)	(2)	(3)	(4)	(5)	(6)
ITEM	SMR		PART		
NO	CODE	CAGEC	NUMBER	DESCRIPTION AND USABLE ON CODES(UOC)	QTY
19	PAOZZ	96906	MS51851-108	SCREW,TAPPING,THREA UOC:630,631,632	4
20	PAOZZ	19207	7084730	BRACKET,ANGLE UOC:630,631,632	2
21	PBOZZ	19207	12300973-2	MOLDING,METAL RIGHT ROOF PANEL UOC:630,631,632	1
21	PBOZZ	19207	12300973-1	MOLDING,METAL LEFT ROOF PANEL UOC:630,631,632	1
22	PAOZZ	96906	MS51851-106	SCREW,TAPPING,THREA UOC:630,631,632	12
23	PAOZZ	19207	7084716	CLAMP ASSEMBLY,ROOF UOC:630,631,632	3
END OF FIGURE					





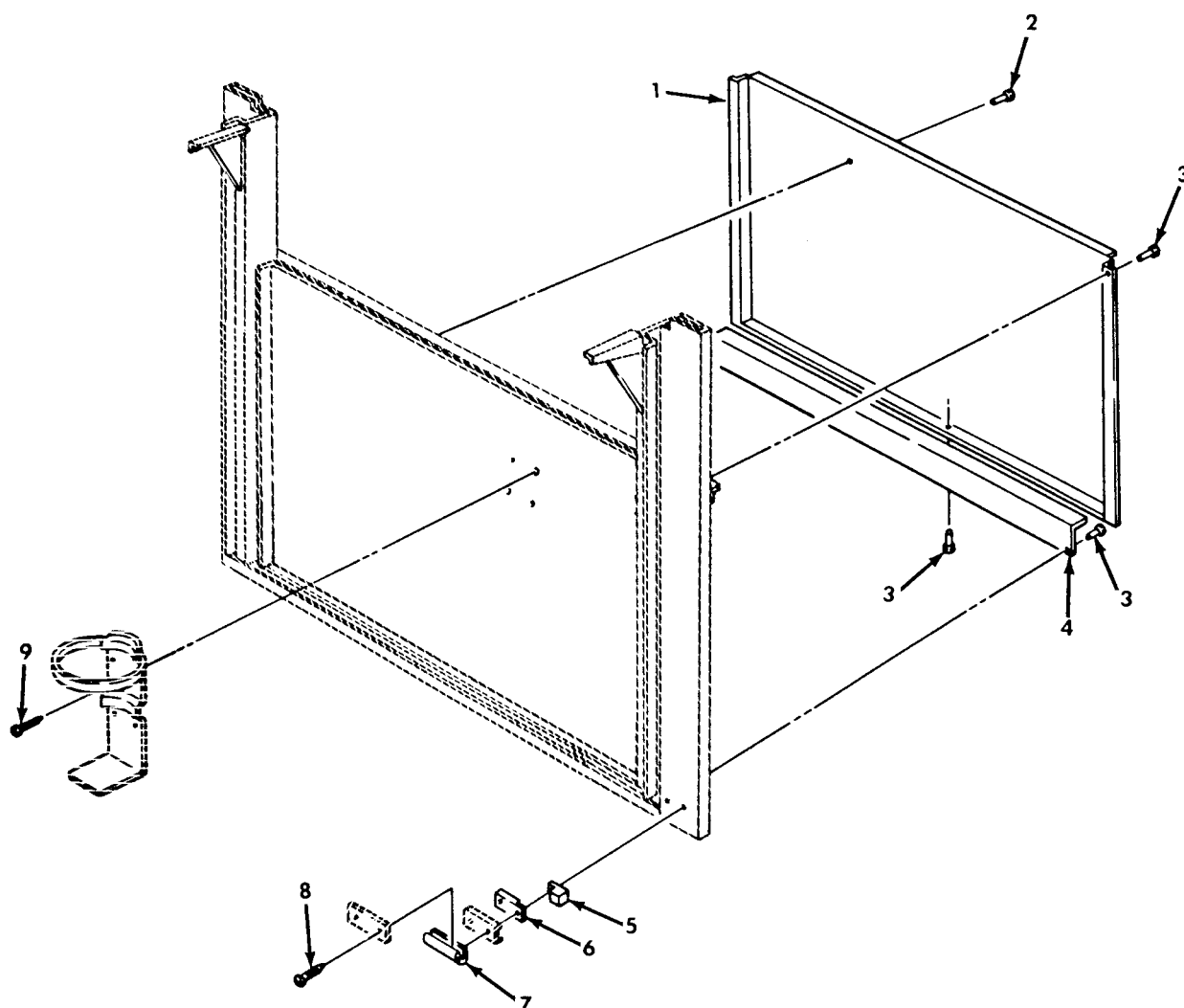

Figure 328. Van Front Wall and Fire Extinguisher Bracket.

SECTION II				TM9-2320-260-20P	
(1)	(2)	(3)	(4)	(5)	(6)
ITEM	SMR		PART		
NO	CODE	CAGEC	NUMBER	DESCRIPTION AND USABLE ON CODES(UOC)	QTY
GROUP 1812 SPECIAL PURPOSE BODIES					
FIG. 328 VAN FRONT WALL AND FIRE EXTINGUISHER BRACKET					
6	MOOZZ	19207	7535591	SPACER MAKE FROM PLYWOOD,P/N NN-P-530	2
7	MOOZZ	19207	7534653	UOC:630,631,632 SEAL,RUBBER STRIP MAKE FROM SEAL,P/N 7534653	2
8	PAOZZ	96906	MS51861-37	UOC:630,631,632 SCREW,TAPPING,THREA	4
9	PAOZZ	96906	MS51861-67	UOC:630,631,632 SCREW,TAPPING,THREA	8
END OF FIGURE					

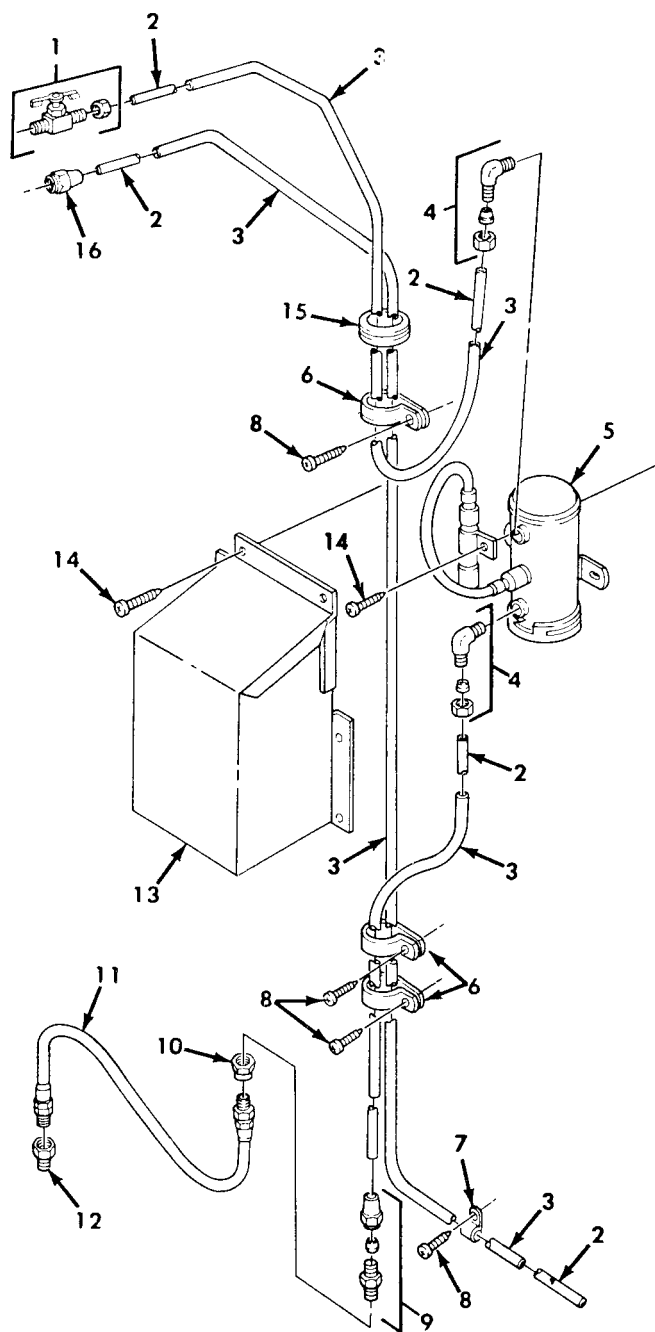

Figure 329. Van Heater Fuel Pump, Cover, Lines, and Fittings.

SECTION II				TM9-2320-260-20P		
(1)	(2)	(3)	(4)	(5)	(6)	
ITEM	SMR		PART			
NO	CODE	CAGEC	NUMBER	DESCRIPTION AND USABLE ON CODES(UOC)	QTY	
GROUP 1812 SPECIAL PURPOSE BODIES						
FIG. 329 VAN HEATER FUEL PUMP, COVER,LINES, AND FITTINGS						
1	PAOZZ	21450	592786	COCK,SHUTOFF,SCREW UOC:630,631,632	1	
2	MOOZZ	19207	8689206	TUBE,METALLIC MAKE FROM TUBE,P/N 8689206 UOC:630,631,632	1	
3	MOOZZ	19207	17C18035-60	CONDUIT MAKE FROM TUBE,P/N 17C18035-60 UOC:630,631,632	1	
4	PAOZZ	96906	MS51815-3	ELBOW,PIPE TO TUBE UOC:630,631,632	2	
6	PAOZZ	96906	MS21333-76	CLAMP,LOOP UOC:630,631,632	3	
7	PAOZZ	96906	MS35150-5	STRAP,RETAINING UOC:630,631,632	1	
8	PAOZZ	96906	MS51861-47	SCREW,TAPPING,THREA UOC:630,631,632	4	
9	PAOZZ	81343	4-2 120102BA	ADAPTER,STRAIGHT,PI UOC:630,631,632	1	
10	PAOZZ	72582	442329	ADAPTER, STRAIGHT,PI UOC:630,631,632	1	
11	PAOZZ	19207	7539107-2	HOSE ASSEMBLY,NONME UOC:630,631,632	1	
12	PAOZZ	65282	A34700	ADAPTER,STRAIGHT,PI UOC:630,631,632	1	
13	PFOZZ	19207	11608871	COVER,ACCESS UOC:630,631,632	1	
14	PAOZZ	96906	MS51861-45	SCREW,TAPPING,THREA UOC:630,631,632	9	
15	PAOZZ	70485	AN931-10-14	GROMMET,NONMETALLIC UOC:630,631,632	1	
16	PAOZZ	79470	1110X4	NUT,TUBE,COUPLING UOC:630,631,632	1	
END OF FIGURE						

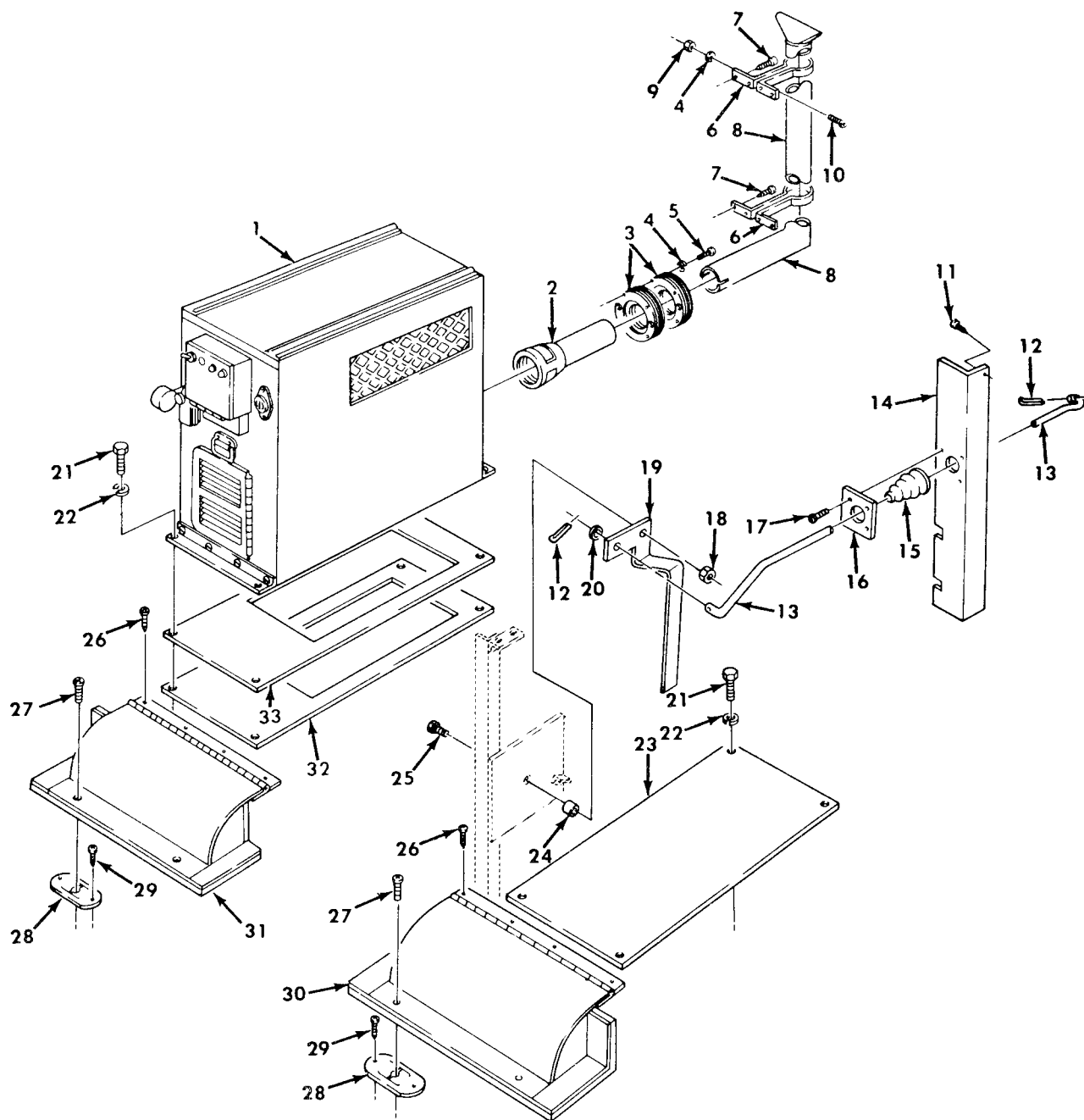

Figure 331. Van Heater, Exhaust, and Vent Door Controls

SECTION II			TM9-2320-260-20P		
(1)	(2)	(3)	(4)	(5)	(6)
ITEM	SMR		PART		
NO	CODE	CAGEC	NUMBER	DESCRIPTION AND USABLE ON CODES(UOC)	QTY
GROUP 1812 SPECIAL PURPOSE BODIES					
FIG. 331 VAN HEATER, EXHAUST, AND VENT DOOR CONTROLS					
1	PFOHH	92878	UH68D	HEATER, SPACE UOC: 630, 631, 632	1
2	PFOZZ	19207	10921724	EXHAUST PIPE, HEATER UOC: 630, 631, 632	1
3	PAOZZ	19207	10921723	SEAL, PLAIN ENCASED UOC: 630, 631, 632	2
4	PAOZZ	96906	MS35338-44	WASHER, LOCK UOC: 630, 631, 632	8
5	PAOZZ	96906	MS90725-3	SCREW, CAP, HEXAGON H UOC: 630, 631, 632	6
6	PAOZZ	19207	10921726	CLAMP. LOOP UOC: 630, 631, 632	2
7	PAOZZ	96906	MS51861-67	SCREW, TAPPING, THREA UOC: 630, 631, 632	8
8	PFOZZ	19207	10921725	PIPE, EXHAUST UOC: 630, 631, 632	1
9	PAOZZ	96906	MS51967-2	NUT, PLAIN, HEXAGON UOC: 630, 631, 632	2
10	PAOZZ	96906	MS35265-83	SCREW, MACHINE UOC: 630, 631, 632	2
12	PAOZZ	96906	MS24665-351	PIN, COTTER UOC: 630, 631, 632	2
13	XDOZZ	19207	12300752	PUSH-PULL CONTROL UOC: 630, 631, 632	1
15	PAOZZ	19207	7535612	BELLOWA, PROTECTION UOC: 630, 631, 632	1
16	PFOZZ	19207	7084949	PLATE, BELLOW RETAIN UOC: 630, 631, 632	1
17	PAOZZ	96906	MS51861-35	SCREW, TAPPING, THREA UOC: 630, 631, 632	4
18	PAOZZ	96906	MS51922-13	NUT, SELF-LOCKING, HE UOC: 630, 631, 632	1
19	PFOZZ	19207	12300745	LEVER, MANUAL CONTRO UOC: 630, 631, 632	1
20	PAOZZ	96906	MS27183-14	WASHER, FLAT UOC: 630, 631, 632	1
24	PAOZZ	19207	12300744	SPACER, SLEEVE UOC: 630, 631, 632	1

END OF FIGURE

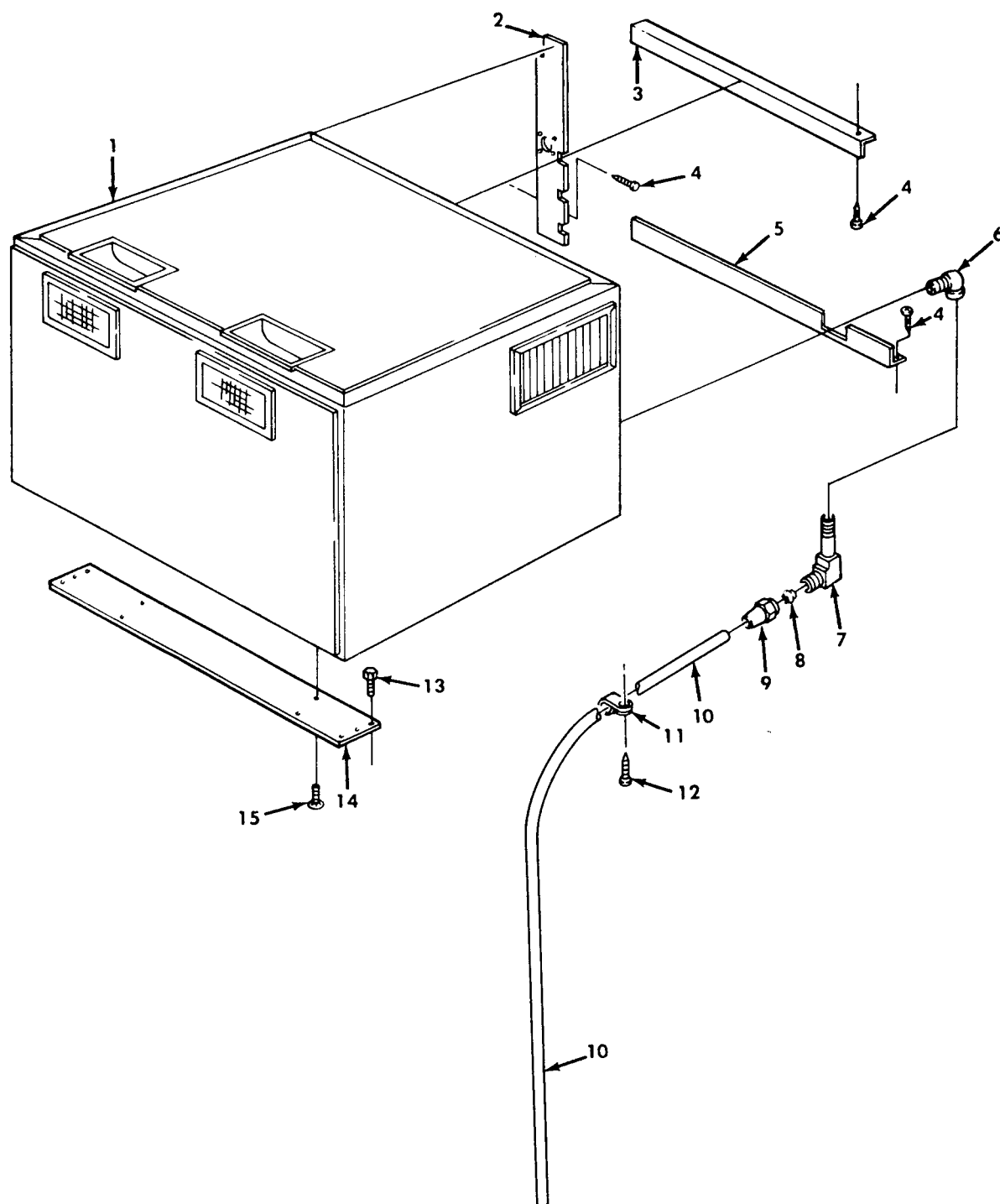

Figure 332. Van Air Conditioner, Drain Tube, and Mounting Hardware.



SECTION II				TM9-2320-260-20P	
(1)	(2)	(3)	(4)	(5)	(6)
ITEM	SMR		PART		
NO	CODE	CAGEC	NUMBER	DESCRIPTION AND USABLE ON CODES(UOC)	QTY
GROUP 1812 SPECIAL PURPOSE BODIES					
FIG. 332 VAN AIR CONDITIONER, DRAIN TUBE, AND MOUNTING HARDWARE					
6	PAOZZ	19207	444166	ELBOW,PIPE UOC:630,631,632	1
7	PAOZZ	19207	11669790	ELBOW,PIPE UOC:630,631,632	1
8	PAOZZ	96906	MS51533B4	SLEEVE,FLARED,TUBE UOC:630,631,632	1
9	PAOZZ	96906	MS51531B4	NUT,TUBE COUPLING UOC:630,631,632	1
10	MOOZZ	19207	8689206	TUBE,METALLIC MAKE FROM TUBE,P/N 8689206 UOC:630,631,632	1
11	PAOZZ	96906	MS21333-67	CLAMP,LOOP UOC:630,631,632	4
12	PAOZZ	96906	MS51861-35	SCREW,TAPPING,THREA UOC:630,631,632	4
END OF FIGURE					

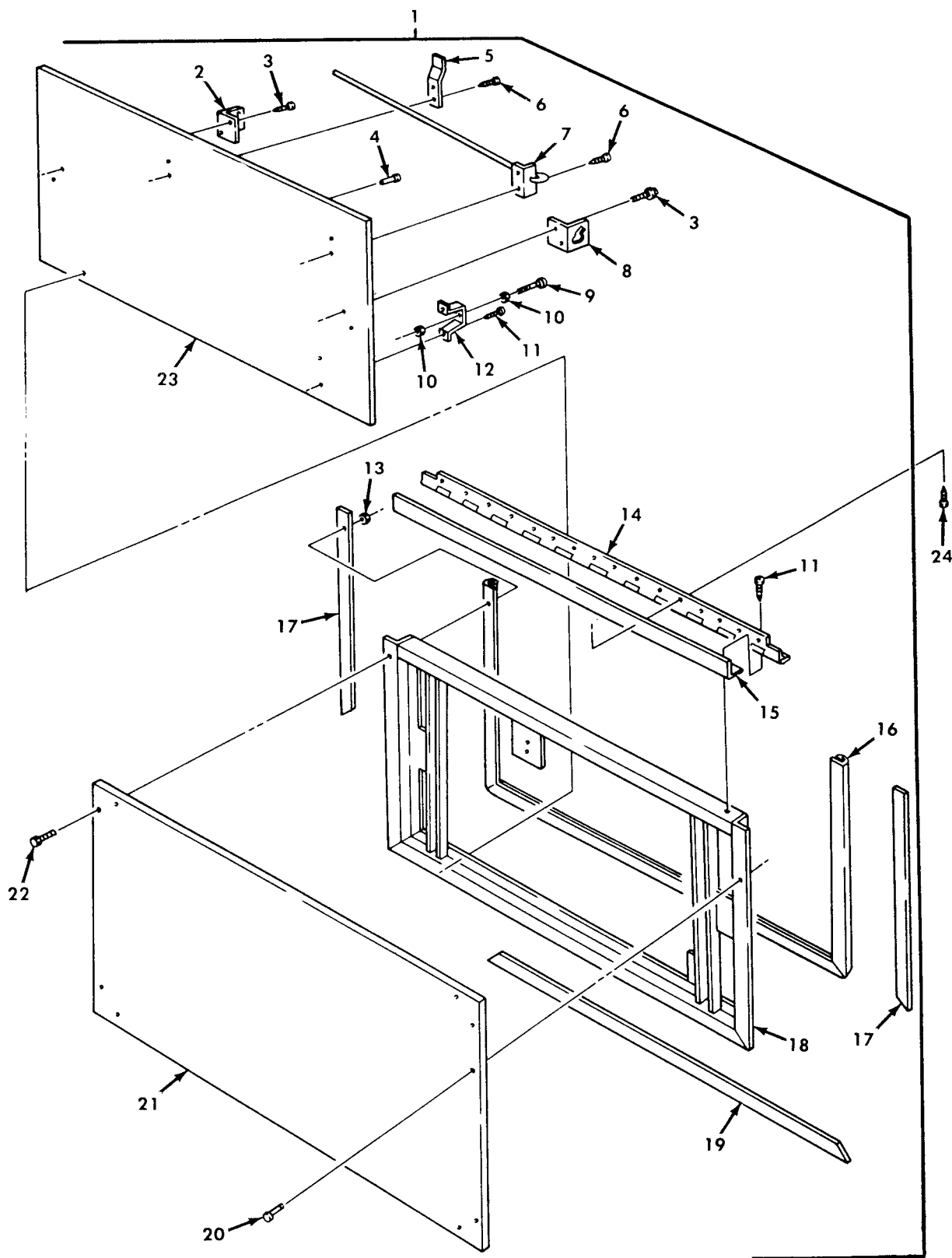

Figure 333. Van Access Door Assembly.

SECTION II		TM9-2320-260-20P			
(1)	(2)	(3)	(4)	(5)	(6)
ITEM	SMR		PART		
NO	CODE	CAGEC	NUMBER	DESCRIPTION AND USABLE ON CODES(UOC)	QTY
GROUP 1812 SPECIAL PURPOSE BODIES					
FIG. 333 VAN ACCESS DOOR ASSEMBLY					
1	PAOOO	19207	7084938	DOOR,ACCESS UOC:630,631,632	1
2	PFOZZ	19207	10937687	.BRACKET,ANGLE UOC:630,631,632	1
3	PAOZZ	96906	MS90728-8	.SCREW,CAP,HEXAGON H UOC:630,631,632	4
4	PFOZZ	81349	M24243/1-A602	.RIVET,BLIND UOC:630,631,632	72
5	PFOZZ	19207	7084942	.BRACKET,DOUBLE ANGL UOC:630,631,632	1
6	PAOZZ	96906	MS51861-45	.SCREW,TAPPING,THREA UOC:630,631,632	4
7	PBOZZ	19207	7084939	.ROD ASSEMBLY,ACCES UOC:630,631,632	1
8	PFOZZ	19207	10937687-1	.BRACKET,ANGLE UOC:630,631,632	1
9	PAOZZ	19207	7084948	.SCREW,CAP,HEXAGON H UOC:630,631,632	1
10	PAOZZ	96906	MS35691-25	.NUT,PLAIN,HEXAGON UOC:630,631,632	2
11	PAOZZ	96906	MS51861-68	.SCREW,TAPPING,THREA UOC:630,631,632	14
12	PAOZZ	19207	7084947	.BRACKET,LATCH UOC:630,631,632	1
13	PAOZZ	96906	MS35649-282	.NUT,PLAIN,HEXAGON UOC:630,631,632	10
14	PAOZZ	19207	7534654	.HINGE,STRAP UOC:630,631,632	1
15	MOOZZ	19207	8380420	.RUBBER STRIP MAKE FROM RUBBER STRIP,P/N 8380420 UOC:630,631,632	1
16	PAOZZ	19207	11607296-1	.SEAL,NONMETALLIC SP UOC:630,631,632	1
17	PBOZZ	19207	8759399	.RETAINER,ACCESS DO UOC:630,631,632	2
18	XAOZZ	19207	7084928	.FRAME ASSEMBLY UOC:630,631,632	1
19	PFOZZ	19207	8759398	.MOLDING,METAL UOC:630,631,632	1
20	PFOZZ	18876	10640709-1	.RIVET,BLIND UOC:630,631,632	74
21	PFOZZ	19207	8759396	.METAL SHEET UOC:630,631,632	1
22	PFOZZ	96906	MS35206-243	.SCREW,MACHINE UOC:630,631,632	10
23	PFOZZ	19207	7084941	.PANEL,VEHICULAR OPE UOC:630,631,632	1
24	PAOZZ	96906	MS51861-68	SCREW,TAPPING,THREA	12

SECTION II			TM9-2320-260-20P		
(1)	(2)	(3)	(4)	(5)	(6)
ITEM	SMR		PART		
NO	CODE	CAGEC	NUMBER	DESCRIPTION AND USABLE ON CODES(UOC)	QTY

UOC:630,631,632

END OF FIGURE



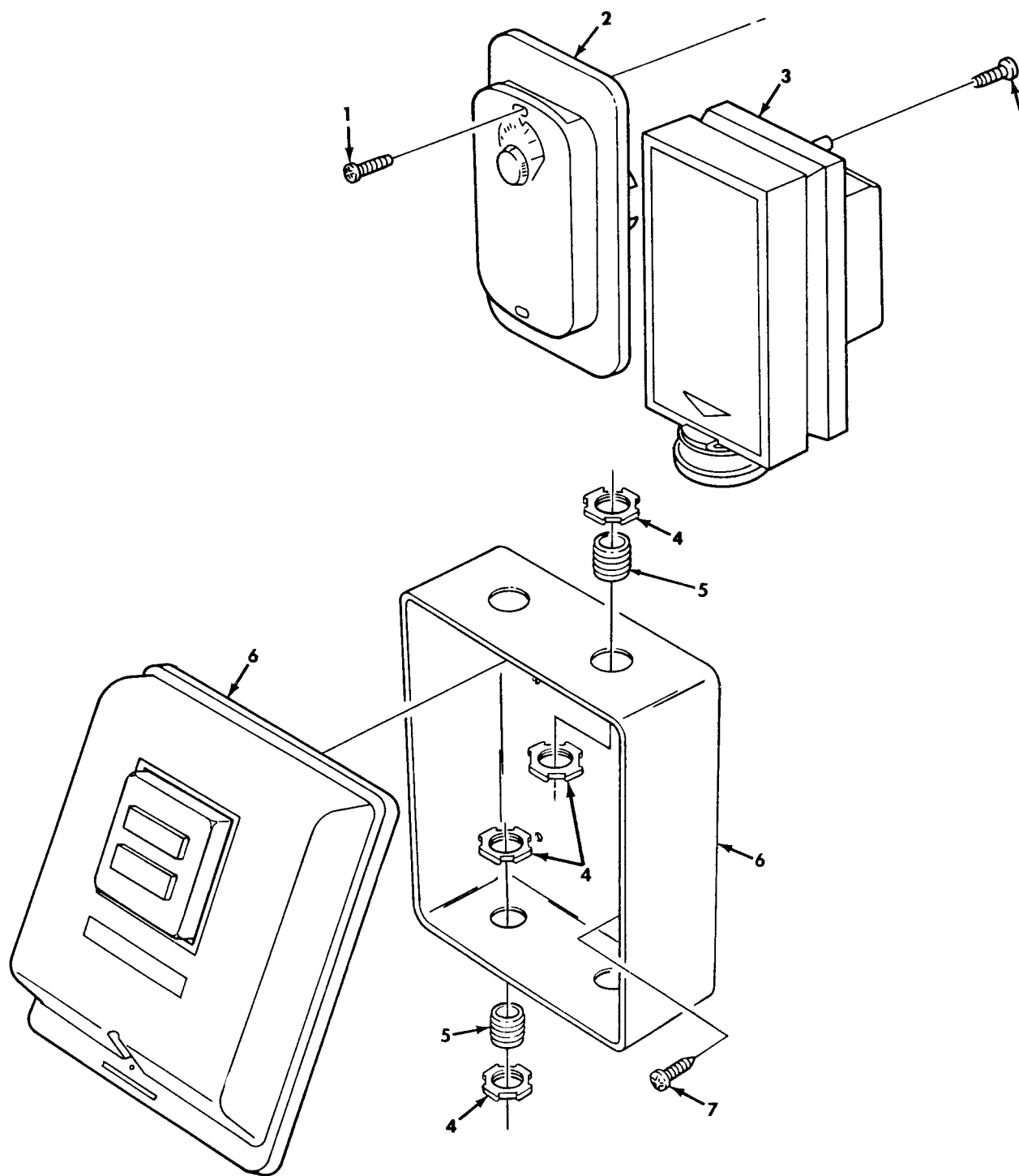
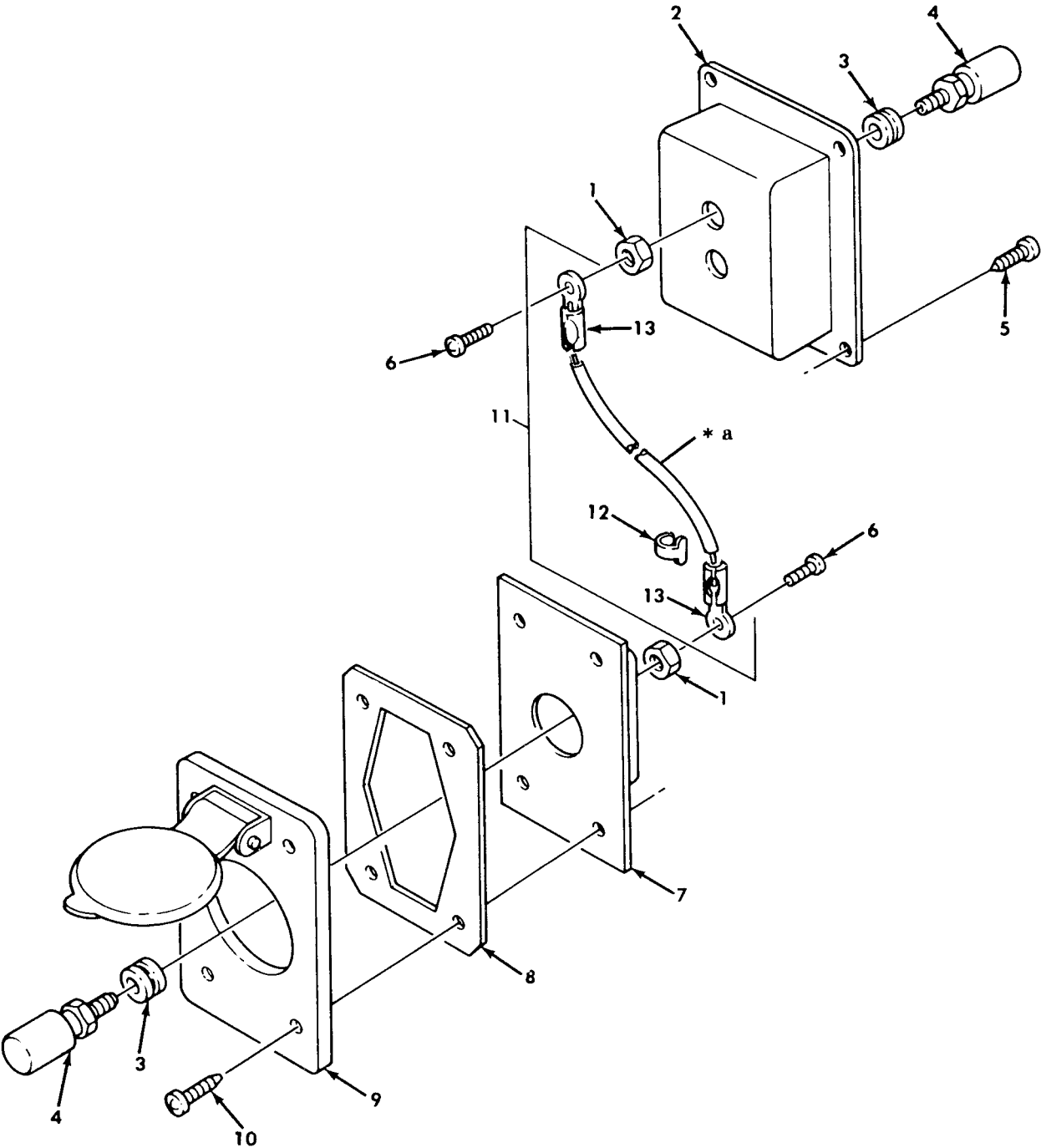

Figure 352. Van Heater Thermostatic Switch and Fluorescent Starter.

SECTION II			TM9-2320-260-20P		
(1)	(2)	(3)	(4)	(5)	(6)
ITEM	SMR		PART		
NO	CODE	CAGEC	NUMBER	DESCRIPTION AND USABLE ON CODES(UOC)	QTY
GROUP 1812 SPECIAL PURPOSE BODIES					
FIG. 352 VAN HEATER THERMOSTATIC SWITCH AND FLUORESCENT STARTER					
1	PAOZZ	96906	MS24629-35	SCREW,TAPPING,THREA UOC:630,631,632	4
2	PAOZZ	19207	7336056	SWITCH,THERMOSTATIC UOC:630,631,632	1
3	PAOZZ	19207	11663213	SWITCH,THERMOSTATIC UOC:630,631,632	1
4	PAOZZ	88044	AN3066-12	LOCKNUT,ELECTRICAL UOC:630,632	16
5	PAOZZ	96906	MS51953-97B	NIPPLE,PIPE UOC:630,632	8
6	PAOZZ	19207	11663315	SWITCH,BOX UOC:630,632	2
7	PAOZZ	96906	MS51861-47	SCREW,TAPPING,THREA UOC:630,632	4
END OF FIGURE					



\* a PART OF ITEM 11

Figure 353. Van Telephone Jack and Related Parts, Interior and Exterior.



SECTION II				TM9-2320-260-20P	
(1)	(2)	(3)	(4)	(5)	(6)
ITEM	SMR		PART		
NO	CODE	CAGEC	NUMBER	DESCRIPTION AND USABLE ON CODES(UOC)	QTY
GROUP 1812 SPECIAL PURPOSE BODIES					
FIG. 353 VAN TELEPHONE JACK AND RELATED PARTS, INTERIOR AND EXTERIOR					
1	PAOZZ	96906	MS51968-2	NUT,PLAIN,HEXAGON UOC:630,632	4
2	PAOZZ	19207	8735431	JUNCTION BOX UOC:630,632	1
3	PAOZZ	96906	MS35489-6	GROMMET,NONMETALLIC UOC:630,632	4
4	PFOZZ	81349	PB09NC01	TERMINAL,STUD UOC:630,632	4
5	PAOZZ	96906	MS51861-37	SCREW,TAPPING,THREA UOC:630,632	4
6	PAOZZ	96906	MS35206-241	SCREW,MACHINE UOC:630,632	4
7	PFOZZ	19207	10937077	PANEL ASSEMBLY UOC:630,632	1
8	PAOZZ	19207	7059240	GASKET UOC:630,632	1
9	PAOZZ	19207	7759184	COVER,ELECTRICAL CC UOC:630,632	1
10	PAOZZ	96906	MS51861-35	SCREW,TAPPING,THREA UOC:630,632	4
11	PAOOO	19207	7059245	LEAD,ELECTRICAL UOC:630,632	2
12	PAOZZ	81349	M43436/2-1	.BAND,MARKER UOC:630,632	1
13	PAOZZ	96906	MS20659-102	.TERMINAL,LUG UOC:630,632	2
END OF FIGURE					

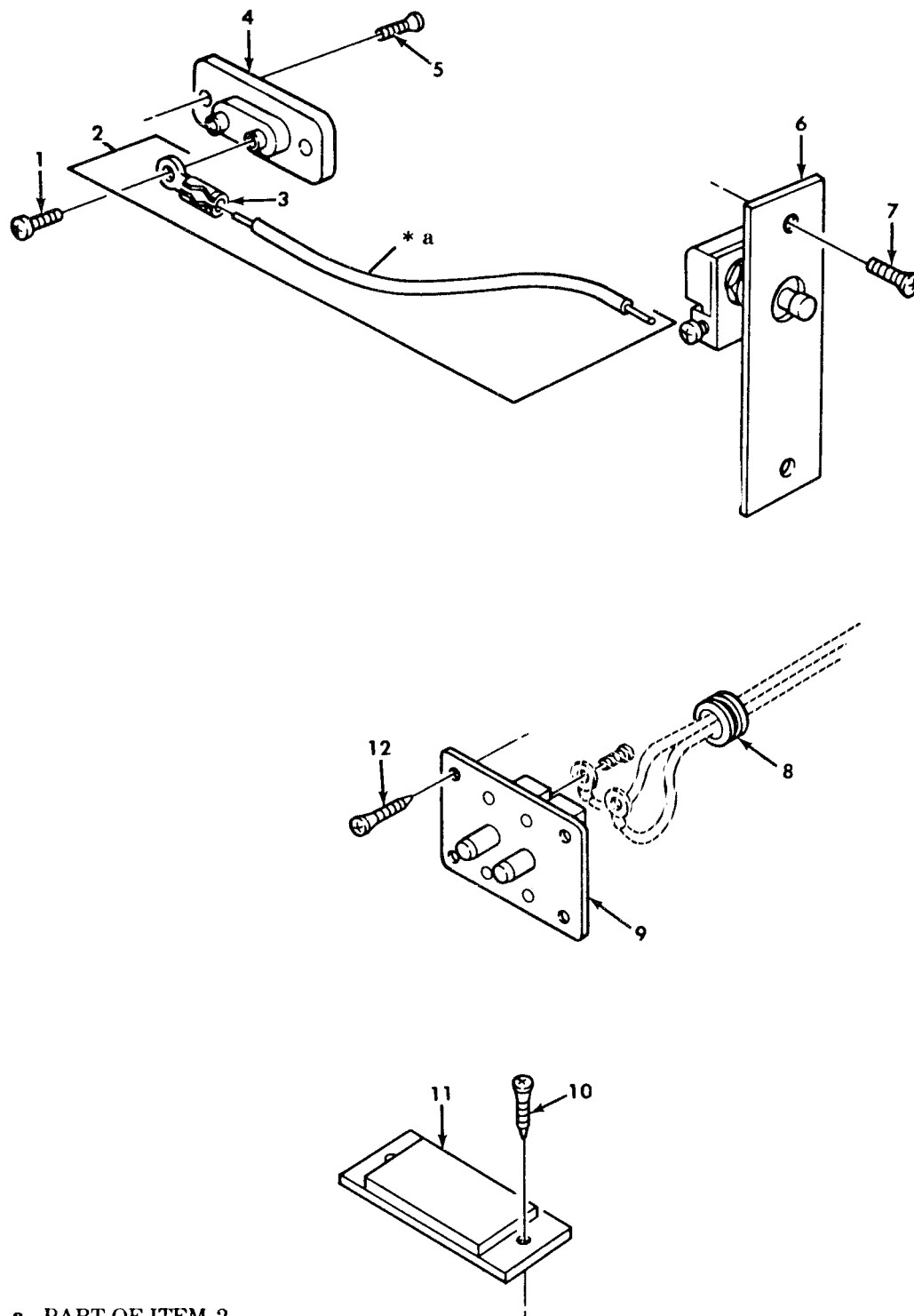

\* a PART OF ITEM 2

Figure 354. Van Hinged Roof plunger and Blackout Light Switch.

SECTION II				TM9-2320-260-20P	
(1)	(2)	(3)	(4)	(5)	(6)
ITEM	SMR		PART		
NO	CODE	CAGEC	NUMBER	DESCRIPTION AND USABLE ON CODES(UOC)	QTY
GROUP 1812 SPECIAL PURPOSE BODIES					
FIG. 354 VAN HINGED ROOF PLUNGER AND BLACKOUT LIGHT SWITCH					
1	PAOZZ	96906	MS35190-236	SCREW,MACHINE UOC:630,631,632	4
2	PAOOO	19207	7535587	LEAD,ELECTRICAL UOC:630,631,632	4
3	PAOZZ	96906	MS35436-4	. TERMINAL, LUG UOC:630,631,632	1
4	PAOZZ	19207	7336049	TERMINAL BOARD SIDE DOOR BLACKOUT SWITCH UOC:630,631,632	2
5	PAOZZ	96906	MS24627-25	SCREW,TAPPING,THREA UOC:630,631,632	4
6	PAOZZ	19207	10937541	SWITCH,PUSH UOC:630,631,632	2
7	PAOZZ	96906	MS35206-226	SCREW,MACHINE UOC:630,631,632	4
8	PAOZZ	96906	MS35489-9	GROMMET, NONMETALLIC UOC:630,631,632	2
9	PAOZZ	19207	7336048	CONTACT ASSEMBLY, EL UOC:630,631,632	2
0	PAOZZ	96906	MS24627-36	SCREW,TAPPING,THREA UOC:630,631,632	4
11	PAOZZ	19207	7759189	PLATE,FLOOR HINGE UOC:630,631,632	2
12	PAOZZ	96906	MS24627-25	SCREW,TAPPING,THREA UOC:630,631,632	4

END OF FIGURE

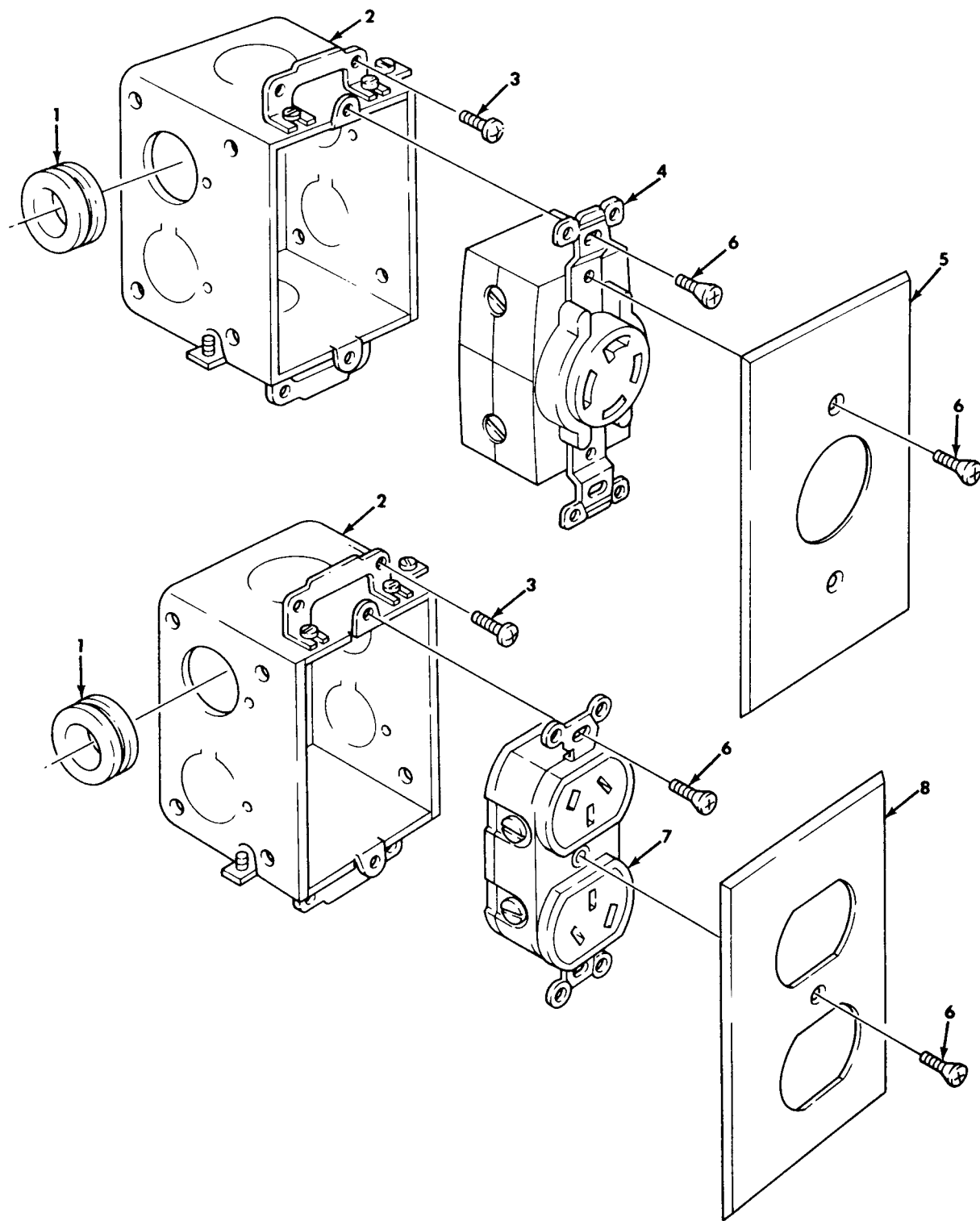

Figure 355. Van 3-Phase and 400 Hz Receptacles.

SECTION II				TM9-2320-260-20P	
(1)	(2)	(3)	(4)	(5)	(6)
ITEM	SMR		PART		
NO	CODE	CAGEC	NUMBER	DESCRIPTION AND USABLE ON CODES(UOC)	QTY
GROUP 1812 SPECIAL PURPOSE BODIES					
FIG. 355 VAN 3-PHASE AND 400 HZ RECEPTACLES					
1	PAOZZ	70485	AN931-10-14	GROMMET, NONMETALLIC UOC: 630, 632	4
2	PFOZZ	19207	8743871	JUNCTION BOX UOC: 630, 632	4
3	PAOZZ	96906	MS24629-35	SCREW, TAPPING, THREA UOC: 630, 632	16
4	PFOZZ	19207	11663108	CONNECTOR, RECEPTACL UOC: 630, 632	2
5	PFOZZ	71183	7321	PLATE, WALL, ELECTRIC 400 HZ UOC: 630, 632	2
6	PAOZZ	96906	MS35190-236	SCREW, MACHINE UOC: 630, 632	12
7	PFOZZ	19207	11663109	CONNECTOR, RECEPTACL UOC: 630, 632	2
8	PFOZZ	19207	8380747	PLATE, WALL, ELECTRIC UOC: 630, 632	2
END OF FIGURE					

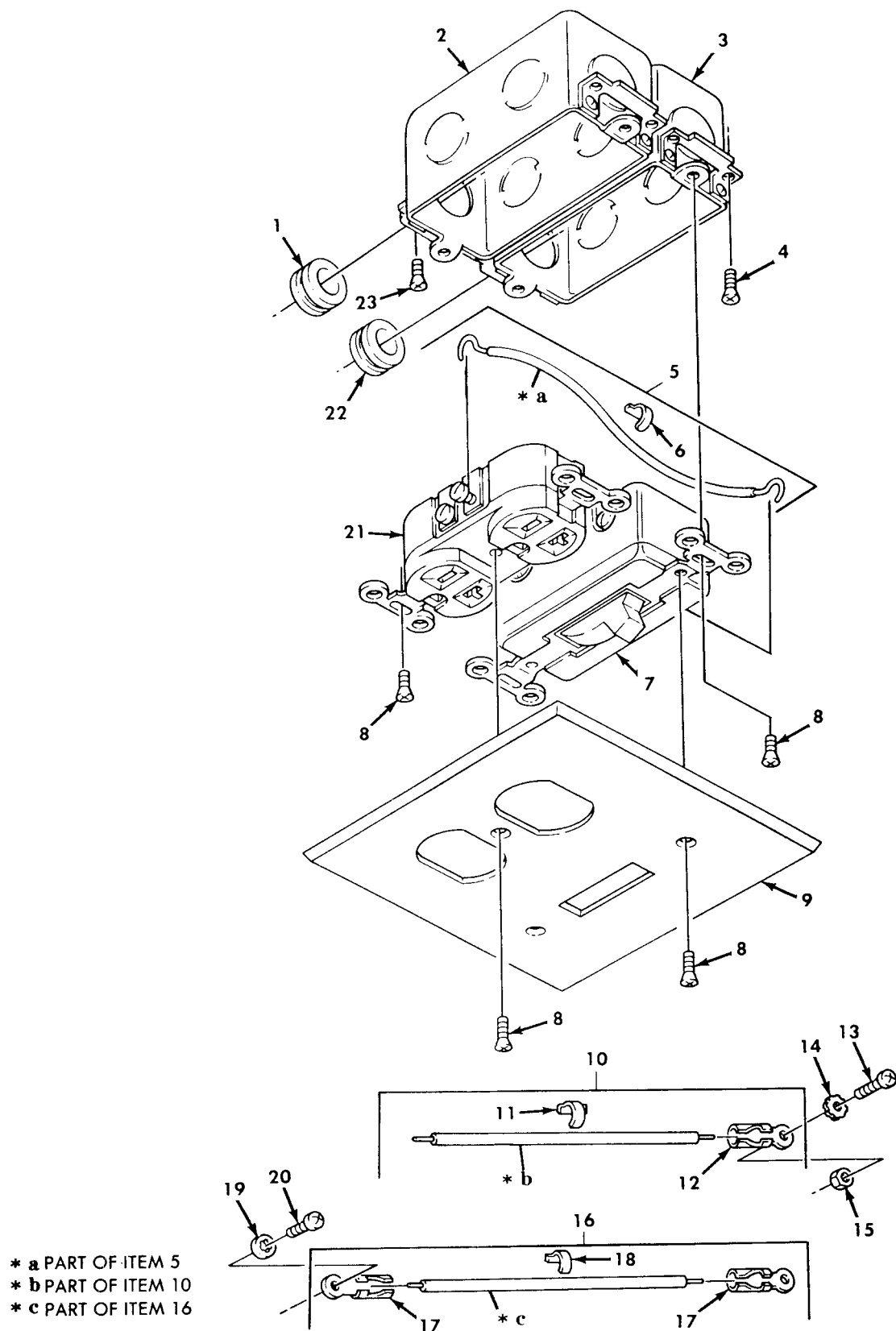

Figure 356. Van Ceiling Switch, Front Wall Switch, Receptacle Assembly, and Related Parts.

SECTION II		TM9-2320-260-20P			
(1)	(2)	(3)	(4)	(5)	(6)
ITEM	SMR		PART		
NO	CODE	CAGEC	NUMBER	DESCRIPTION AND USABLE ON CODES(UOC)	QTY
GROUP 1812 SPECIAL PURPOSE BODIES					
FIG. 356 VAN CEILING SWITCH, FRONT WALL SWITCH, RECEPTACLE ASSEMBLY, AND RELATED PARTS					
1	PAOZZ	96906	MS35489-9	GROMMET, NONMETALLIC UOC: 630, 632	4
2	PAOZZ	19207	10937536	JUNCTION BOX UOC: 630, 632	4
3	PFOZZ	19207	8743871	JUNCTION BOX UOC: 630, 632	16
4	PAOZZ	96906	MS24629-35	SCREW, TAPPING, THREA UOC: 630, 632	32
5	PAOZZ	19207	10937522	LEAD, ELECTRICAL UOC: 630, 632	10
6	PAOZZ	81349	M43436/2-1	. BAND, MARKER UOC: 630, 632	1
7	PAOZZ	81348	WS896/2-08A	SWITCH, TOGGLE UOC: 630, 632	10
8	PAOZZ	96906	MS35190-236	SCREW, MACHINE UOC: 630, 632	70
9	PAOZZ	19207	8342290	PLATE, WALL, ELECTRIC UOC: 630, 632	10
10	PFOOO	19207	11677692	LEAD, ELECTRICAL FRONT WALL AND CEILING UOC: 630, 632	8
11	PAOZZ	81349	M43436/3-1	. BAND, MARKER UOC: 630, 632	1
12	PAOZZ	96906	MS35436-7	. TERMINAL, LUG UOC: 630, 632	1
13	PAOZZ	96906	MS35206-228	SCREW, MACHINE UOC: 630, 632	8
14	PAOZZ	96906	MS35335-30	WASHER, LOCK UOC: 630, 632	8
15	PAOZZ	96906	MS35649-262	NUT, PLAIN, HEXAGON UOC: 630, 632	8
16	PFOOO	19207	11677685	LEAD, ELECTRICAL UOC: 630, 632	2
17	PAOZZ	96906	MS35436-11	. TERMINAL, LUG UOC: 630, 632	2
18	PAOZZ	81349	M43436/2-1	. BAND, MARKER UOC: 630, 632	1
19	PAOZZ	96906	MS35333-39	WASHER, LOCK UOC: 630, 632	2
20	PAOZZ	96906	MS24629-46	SCREW, TAPPING, THREA UOC: 630, 632	2
21	PAOZZ	19207	10937538	CONNECTOR, RECEPTACLE UOC: 630, 632	10
22	PAOZZ	70485	AN931-10-14	GROMMET, NONMETALLIC UOC: 630, 632	16
23	PAOZZ	96906	MS51861-35	SCREW, TAPPING, THREA	8

SECTION II			TM9-2320-260-20P		
(1)	(2)	(3)	(4)	(5)	(6)
ITEM	SMR		PART		
NO	CODE	CAGEC	NUMBER	DESCRIPTION AND USABLE ON CODES(UOC)	QTY

UOC:630,632

END OF FIGURE





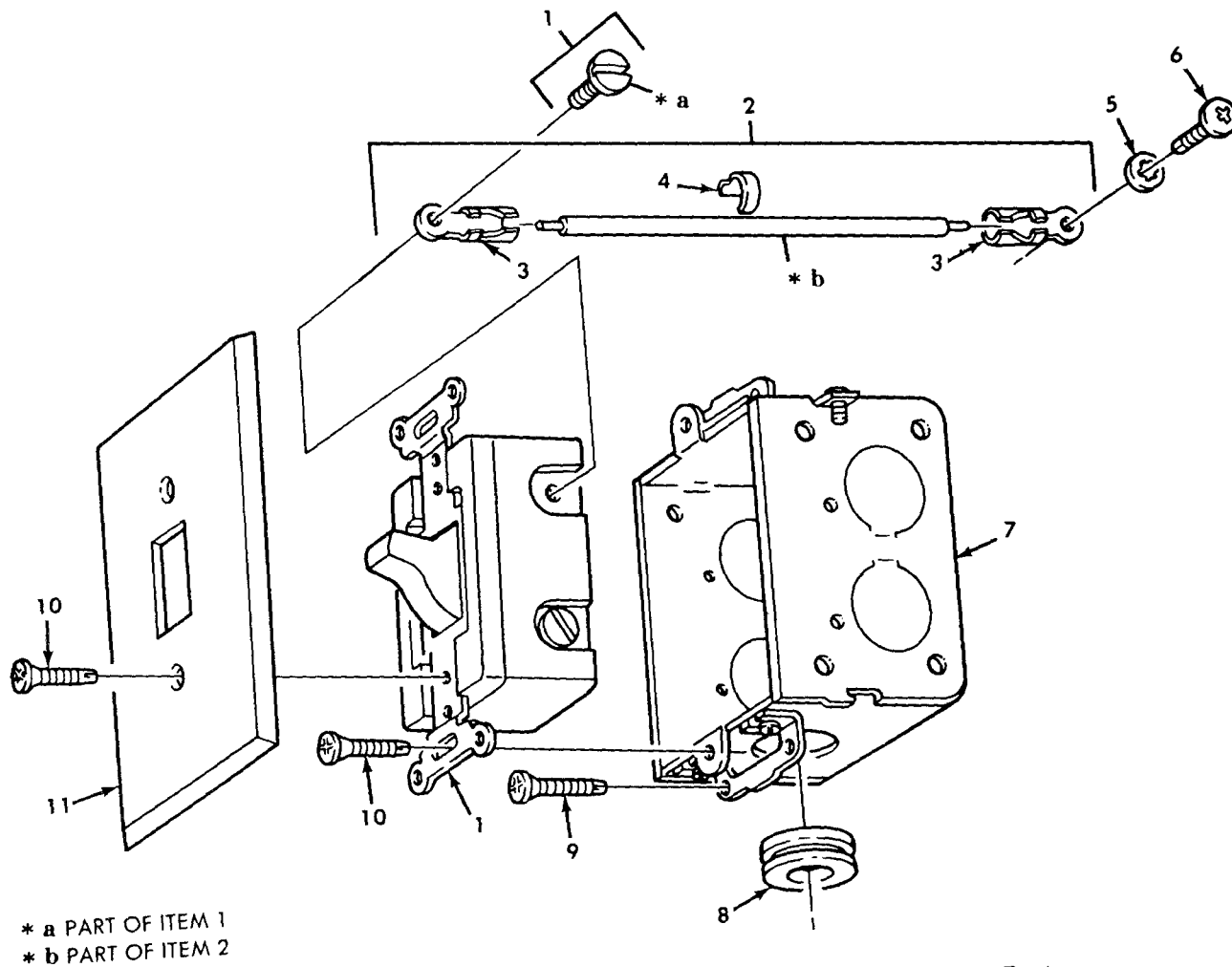

Figure 357. Van Blackout and Emergency Switches, and Related Parts.

SECTION II		TM9-2320-260-20P			
(1)	(2)	(3)	(4)	(5)	(6)
ITEM	SMR		PART		
NO	CODE	CAGEC	NUMBER	DESCRIPTION AND USABLE ON CODES(UOC)	QTY
GROUP 1812 SPECIAL PURPOSE BODIES					
FIG. 357 VAN BLACKOUT AND EMERGENCY SWITCHES, AND RELATED PARTS					
1	PAOZZ	81348	WS896/2-08A	SWITCH,TOGGLE UOC:630,632	1
1	PAOZZ	81348	WS896-2-02A	SWITCH,TOGGLE EMERGENCY LIGHT UOC:630,631,632	1
2	PFOOO	19207	11677685	LEAD,ELECTRICAL UOC:630,632	2
2	PFOOO	19207	11677685	LEAD,ELECTRICAL UOC:631	1
3	PAOZZ	96906	MS35436-11	.TERMINAL,LUG UOC:630,631,632	2
4	PAOZZ	81649	M43436/2-1	.BAND,MARKER UOC:630,631,632	1
5	PAOZZ	96906	MS35333-39	WASHER,LOCK UOC:630,632	2
5	PAOZZ	96906	MS35340-39	WASHER,LOCK UOC:631	1
6	PAOZZ	96906	MS24629-46	SCREW,TAPPING,THREA UOC:630,632	2
6	PAOZZ	96906	MS24629-46	SCREW,TAPPING,THREA UOC:631	1
7	PFOZZ	19207	8743871	JUNCTION BOX UOC:630,632	2
7	PFOZZ	19207	8743871	JUNCTION BOX UOC:631	1
8	PAOZZ	70485	AN931-10-14	GROMMET,NONMETALLIC UOC:630,632	2
8	PAOZZ	70485	AN931-10-14	GROMMET,NONMETALLIC UOC:631	1
9	PAOZZ	96906	MS51861-35	SCREW,TAPPING,THREA UOC:630,632	8
9	PAOZZ	96906	MS51861-35	SCREW,TAPING,THREA UOC:631	4
10	PAOZZ	96906	MS35190-236	SCREW,MACHINE UOC:630,632	8
10	PAOZZ	96906	MS35190-236	SCREW,MACHINE UOC:631	4
11	PAOZZ	71183	CATALOG91071	PLATE,WALL,ELECTRIC SWITCH UOC:630,632	2
11	PAOZZ	71183	CATALOG91071	PLATE,WALL,ELECTRIC SWITCH UOC:631	1

END OF FIGURE

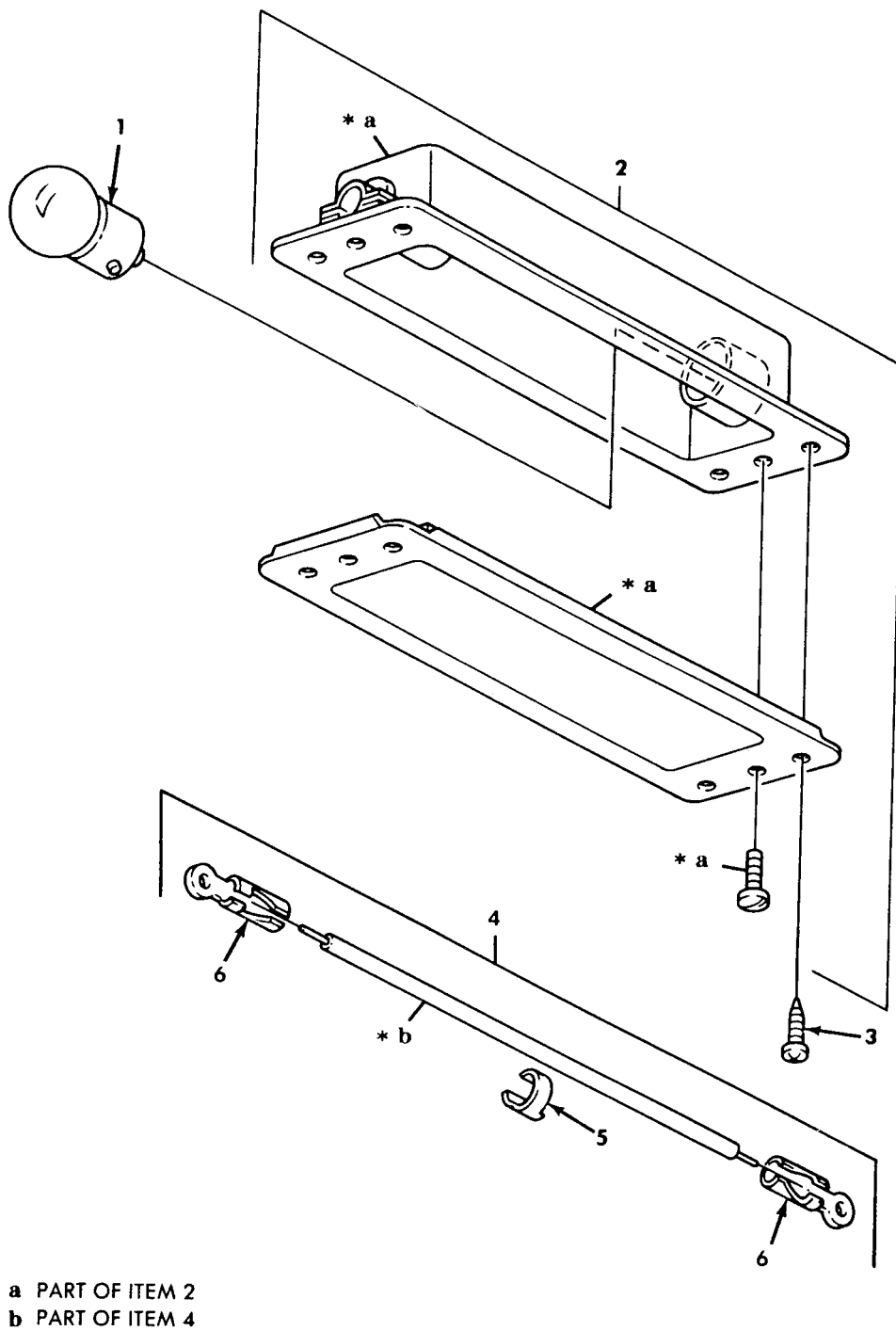

Figure 358. Van Blackout and Emergency Lamps, Interior.

SECTION II				TM9-2320-260-20P	
(1)	(2)	(3)	(4)	(5)	(6)
ITEM	SMR		PART		
NO	CODE	CAGEC	NUMBER	DESCRIPTION AND USABLE ON CODES(UOC)	QTY
GROUP 1812 SPECIAL PURPOSE BODIES					
FIG. 358 VAN BLACKOUT AND EMERGENCY LAMPS, INTERIOR					
1	PAOZZ	96906	MS15584-6	LAMP, INCANDESCENT UOC: 630, 632	12
1	PAOZZ	08108	MS16123-1	LAMP, INCANDESCENT UOC: 630, 632	4
2	PFOZZ	17744	L-16166	FIXTURE, LIGHTING UOC: 630, 632	6
2	PFOZZ	17744	L-16167	FIXTURE, LIGHTING UOC: 630, 632	2
3	PAOZZ	96906	MS24629-35	SCREW, TAPPING, THREA UOC: 630, 632	32
END OF FIGURE					

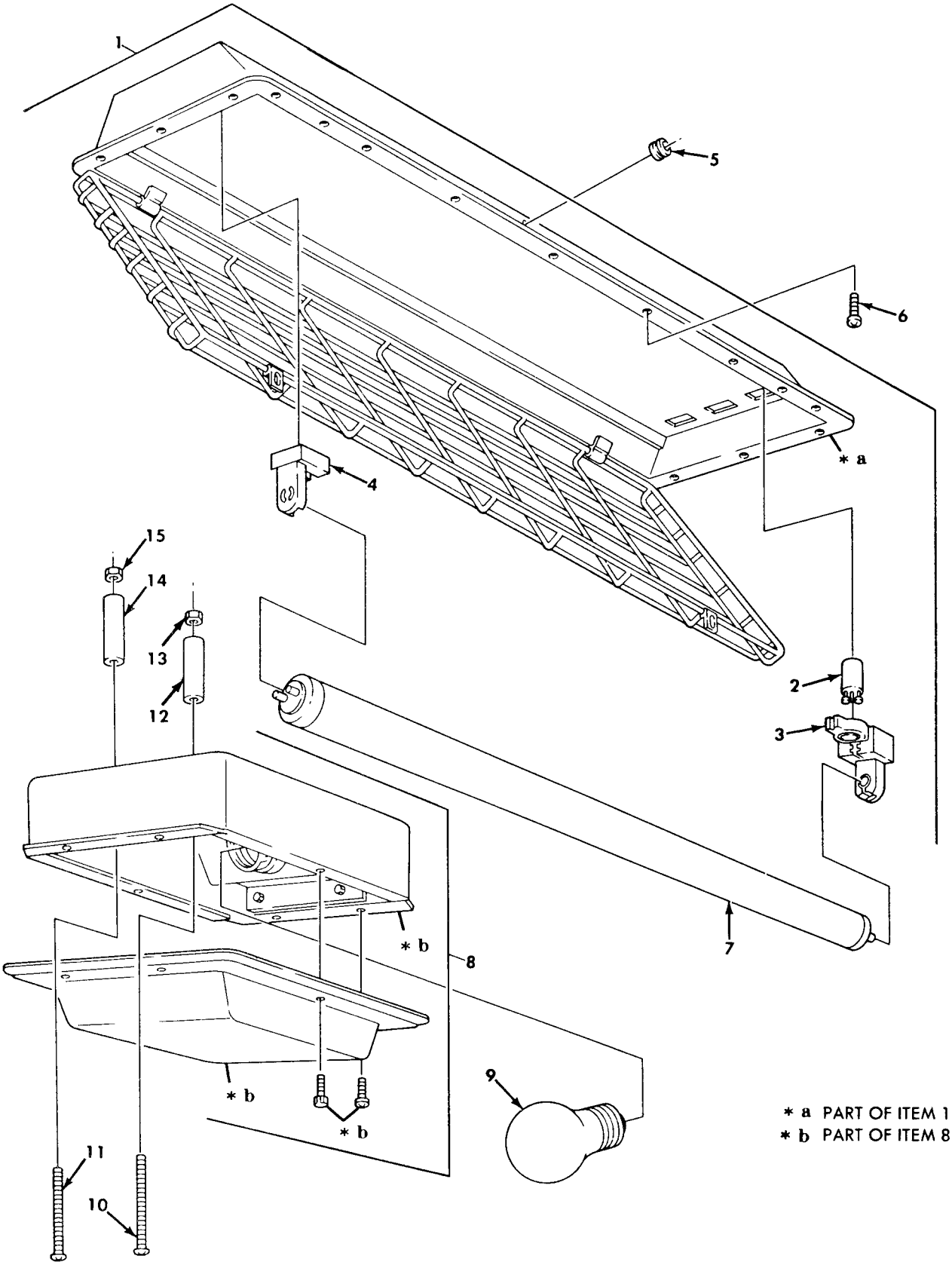

Figure 359. Van Ceiling Lamp Fixtures and Bulb.

SECTION II				TM9-2320-260-20P	
(1)	(2)	(3)	(4)	(5)	(6)
ITEM	SMR		PART		
NO	CODE	CAGEC	NUMBER	DESCRIPTION AND USABLE ON CODES(UOC)	QTY
GROUP 1812 SPECIAL PURPOSE BODIES					
FIG. 359 VAN CEILING LAMP FIXTURES AND BULB					
2	PFOZZ	08805	FS25	.STARTER,FLUORESCENT UOC:630,632	3
7	PAOZZ	19207	11663314	LAMP,FLUORESCENT UOC:630,632	24
9	PAOZZ	96906	MS15586-2	LAMP,INCANDESCENT UOC:631	10
END OF FIGURE					

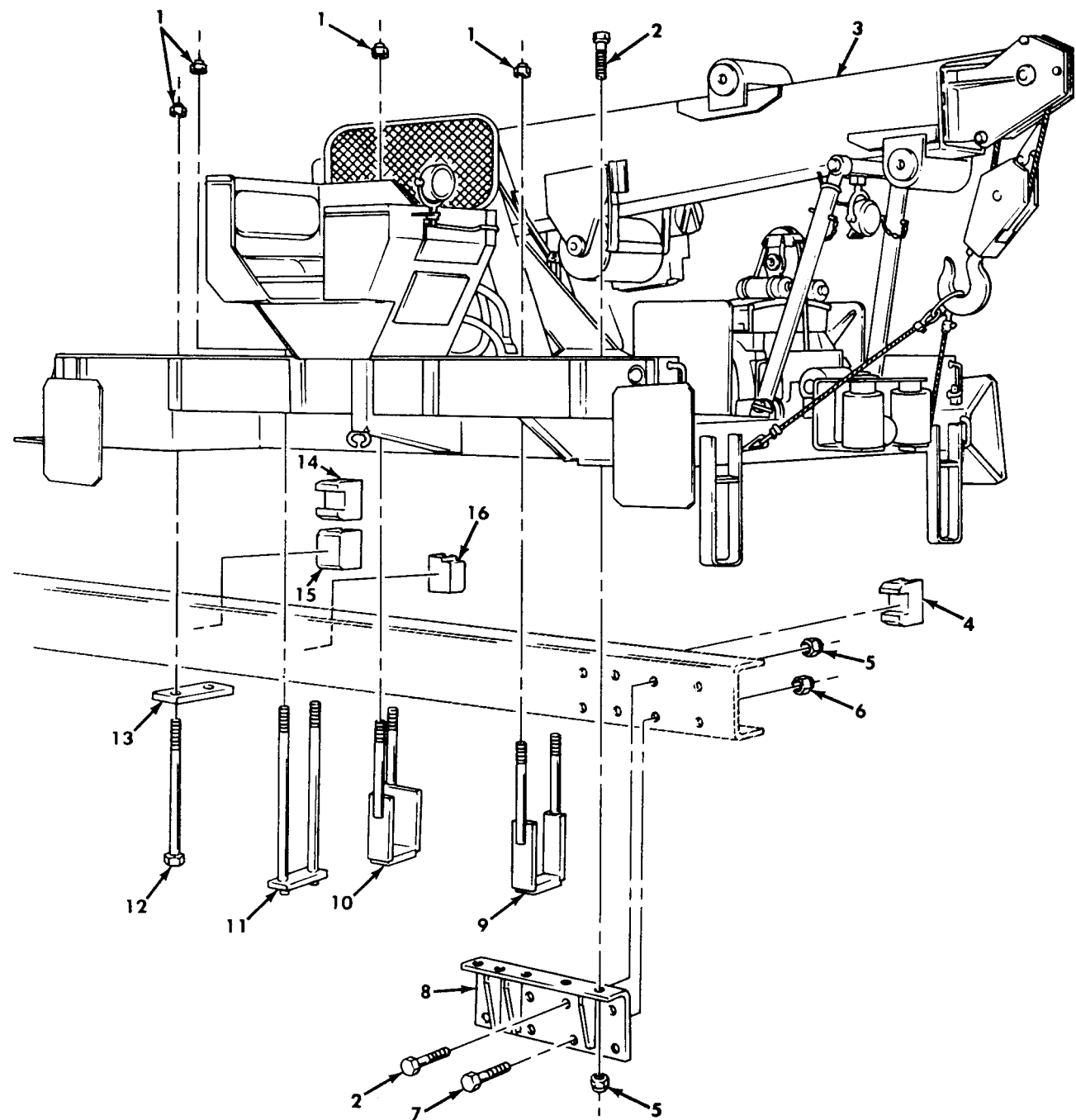

Figure 360. Wrecker Crane Body Assembly and Mounting Hardware.



SECTION II		TM9-2320-260-20P			
(1)	(2)	(3)	(4)	(5)	(6)
ITEM	SMR		PART		
NO	CODE	CAGEC	NUMBER	DESCRIPTION AND USABLE ON CODES(UOC)	QTY
GROUP 1812 SPECIAL PURPOSE BODIES					
FIG. 360 WRECKER CRANE BODY ASSEMBLY AND MOUNTING HARDWARE					
1	PAOZZ	80205	NAS1021-N17	NUT,SELF-LOCKING,HE UOC:622	16
2	PAOZZ	96906	MS90727-163	SCREW,CAP,HEXAGON H UOC:622	18
5	PAOZZ	96906	MS21045-10	NUT,SELF-LOCKING,HE UOC:622	18
12	PAOZZ	19207	12255630	SCREW,CAP,HEXAGON H UOC:622	4
END OF FIGURE					

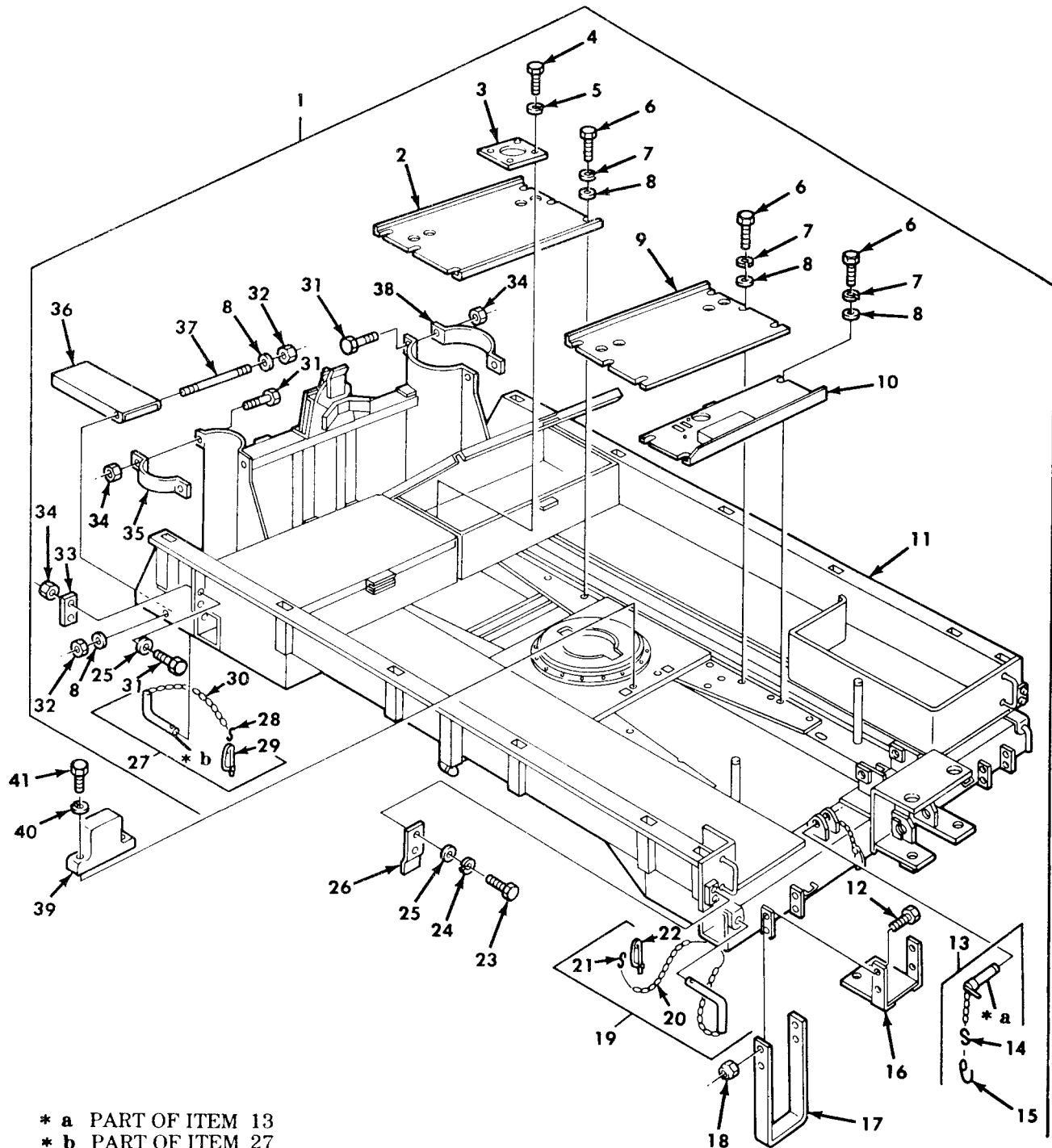

Figure 361. Wrecker Body Assembly.

SECTION II		TM9-2320-260-20P			
(1)	(2)	(3)	(4)	(5)	(6)
ITEM	SMR		PART		
NO	CODE	CAGEC	NUMBER	DESCRIPTION AND USABLE ON CODES (UOC)	QTY
GROUP 1812 SPECIAL PURPOSE BODIES					
FIG. 361 WRECKER BODY ASSEMBLY					
2	PAOZZ	19207	10876502	. FLOOR PLATE, VEHICUL UOC:622	1
3	PAOZZ	19207	10900086	. COVER, ACCESS UOC:622	1
4	PAOZZ	96906	MS24629-58	. SCREW, TAPPING, THREA UOC:622	4
5	PAOZZ	96906	MS35338-44	. WASHER, LOCK UOC:622	4
6	PAOZZ	96906	MS90727-58	. SCREW, CAP, HEXAGON H UOC:622	16
7	PAOZZ	96906	MS35338-46	. WASHER, LOCK UOC:622	16
8	PAOZZ	96906	MS27183-14	. WASHER, FLAT UOC:622	18
9	PAOZZ	19207	10876501	. FLOOR PLATE, VEHICUL UOC:622	1
10	PAOZZ	19207	10876177	. PLATE ASSEMBLY, WINC UOC:622	1
12	PAOZZ	96906	MS90727-62	. SCREW, CAP, HEXAGON H UOC:622	8
13	PAOZZ	19207	7409829-1	. PIN, STRAIGHT HEADED UOC:622	2
14	PAOZZ	96906	MS87006-13	. . HOOK, CHAIN, S UOC:622	1
15	PAOZZ	50573	762G4	. . PIN, RETAINING UOC:622	1
16	PAOZZ	19207	11658685	. BRACKET, TAILLIGHT, V UOC:622	2
17	PAOZZ	19207	11658680	. LADDER, VEHICLE BOAR UOC:622	2
18	PAOZZ	96906	MS21045-5	. NUT, SELF-LOCKING, HE UOC:622	8
19	PAOZZ	19207	10915207	. PIN, ASSEMBLY, OUTRIG UOC:622	2
20	MOOZZ	80244	42-C-14854-210	. . CHAIN MAKE FROM CHAIN, P/N 42-C- 14854-210 UOC:622	1
21	PAOZZ	96906	MS87006-13	. . HOOK, CHAIN, S UOC:622	1
22	PAOZZ	19207	7358098	. . PIN, RETAINING UOC:622	1
23	PAOZZ	96906	MS90726-109	. SCREW, CAP, HEXAGON H UOC:622	4
24	PAOZZ	96906	MS35338-48	. WASHER, LOCK UOC:622	4
25	PAOZZ	96906	MS27183-18	. WASHER, FLAT UOC:622	6
26	PAOZZ	19207	10900175	. PLATE, STOP	1

SECTION II				TM9-2320-260-20P	
(1)	(2)	(3)	(4)	(5)	(6)
ITEM	SMR		PART		
NO	CODE	CAGEC	NUMBER	DESCRIPTION AND USABLE ON CODES (UOC)	QTY
27	PAOZZ	19207	10876503	UOC:622 .HANDLE,MANUAL CONTR	2
28	PAOZZ	96906	MS87006-13	UOC:622 ..HOOK,CHAIN,S	1
29	PAOZZ	19207	7418971	UOC:622 ..PIN,RETAINING	1
30	MOOZZ	80244	42-C-14854-210	UOC:622 CHAIN MAKE FROM CHAIN,P/N 42-C 14854-210	1
31	PAOZZ	96906	MS90726-113	UOC:622 .SCREW,CAP,HEXAGON H	6
32	PAOZZ	96906	MS51922-21	UOC:622 .NUT,SELF-LOCKING,HE	2
33	PAOZZ	19207	10900133	UOC:622 .PLATE,STOP	2
34	PAOZZ	96906	MS21044N8	UOC:622 .NUT,SELF-LOCKING,HE	6
35	PAOZZ	19207	10899338	UOC:622 .STRAP,GASOLINE TANK BODY ASSEMBLY, LEFT FRONT	1
36	PAOZZ	19207	10876579	UOC:622 .STEP	2
37	PAOZZ	19207	10900171-1	UOC:622 .STUD,PLAIN	2
38	PAOZZ	19207	10899337	UOC:622 .STRAP,GASOLINE TANK RIGHT FRONT	1

END OF FIGURE



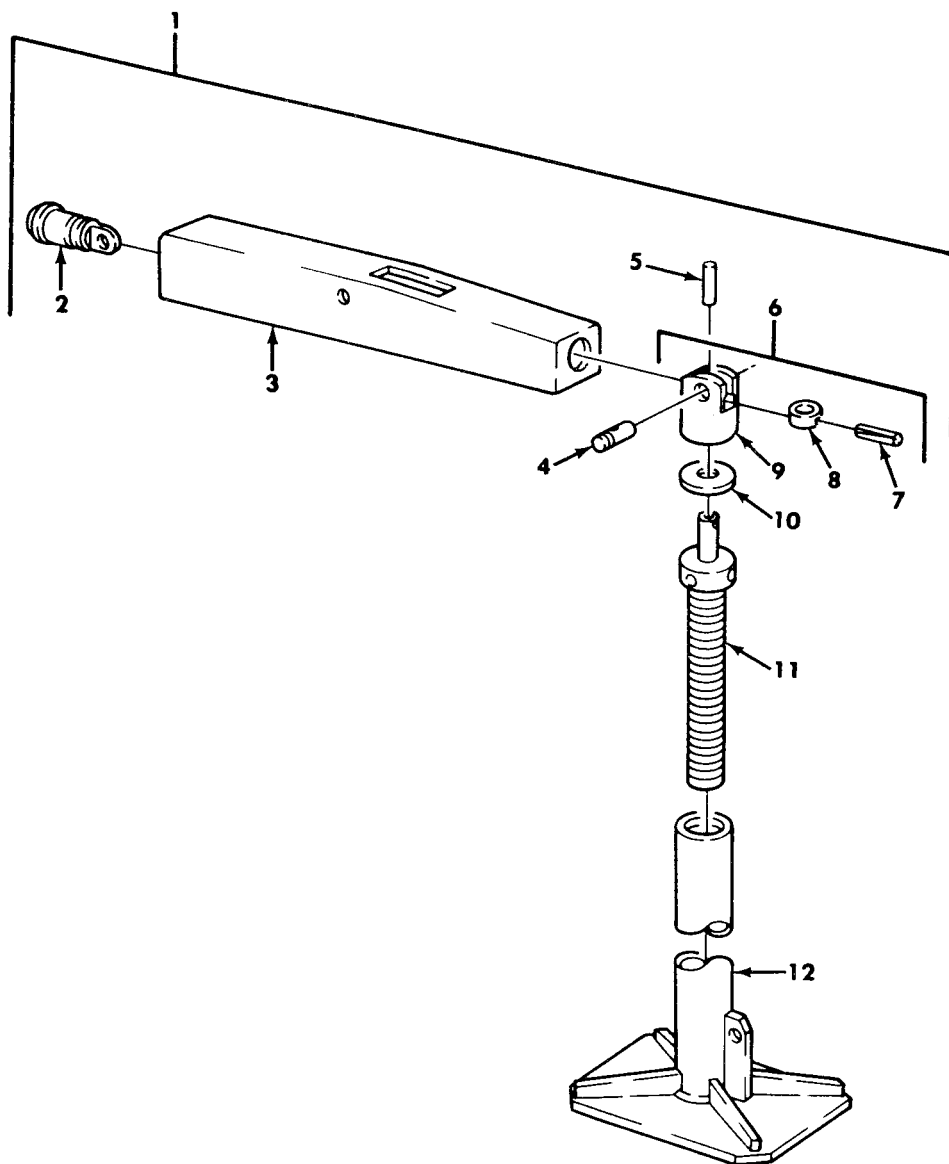

Figure 362. Wrecker Outrigger Jack Assembly and Related Parts.

SECTION II				TM9-2320-260-20P	
(1)	(2)	(3)	(4)	(5)	(6)
ITEM	SMR		PART		
NO	CODE	CAGEC	NUMBER	DESCRIPTION AND USABLE ON CODES(UOC)	QTY
GROUP 1812 SPECIAL PURPOSE BODIES					
FIG. 362 WRECKER OUTRIGGER JACK ASSEMBLY AND RELATED PARTS					
1	PAOOO	19207	10876254	JACK ASSEMBLY,CUTRI UOC:622	4
2	PAOZZ	19207	10876395	. SOCKET,BEAM,CRANE UOC:622	1
3	PFOZZ	19207	10876240	. OUTRIGGER,CRANE UOC:622	1
4	PAOZZ	19207	7409835	. PIN,STRAIGHT,HEADLE UOC:622	1
5	PAOZZ	96906	MS171664	. PIN,SPRING UOC:622	1
6	PAOOO	19207	10876244	. JACK,LEVELING-SUPPO UOC:622	1
7	PAOZZ	96906	MS35672-47	. . PIN,GROOVED,HEADLES UOC:622	1
8	PAOZZ	19207	7409784	. . SPACER,SLEEVE UOC:622	1
9	PAOZZ	19207	10876418	. . CLEVIS,ROD END UOC:622	1
10	PAOZZ	19207	7409862	. . WASHER,FLAT UOC:622	1
11	PAOZZ	19207	10876416	. . SCREW ASSEMBLY,JACK UOC:622	1
12	PFOZZ	19207	10876243	. . SHOE,JACK SUPPORT UOC:622	1
END OF FIGURE					

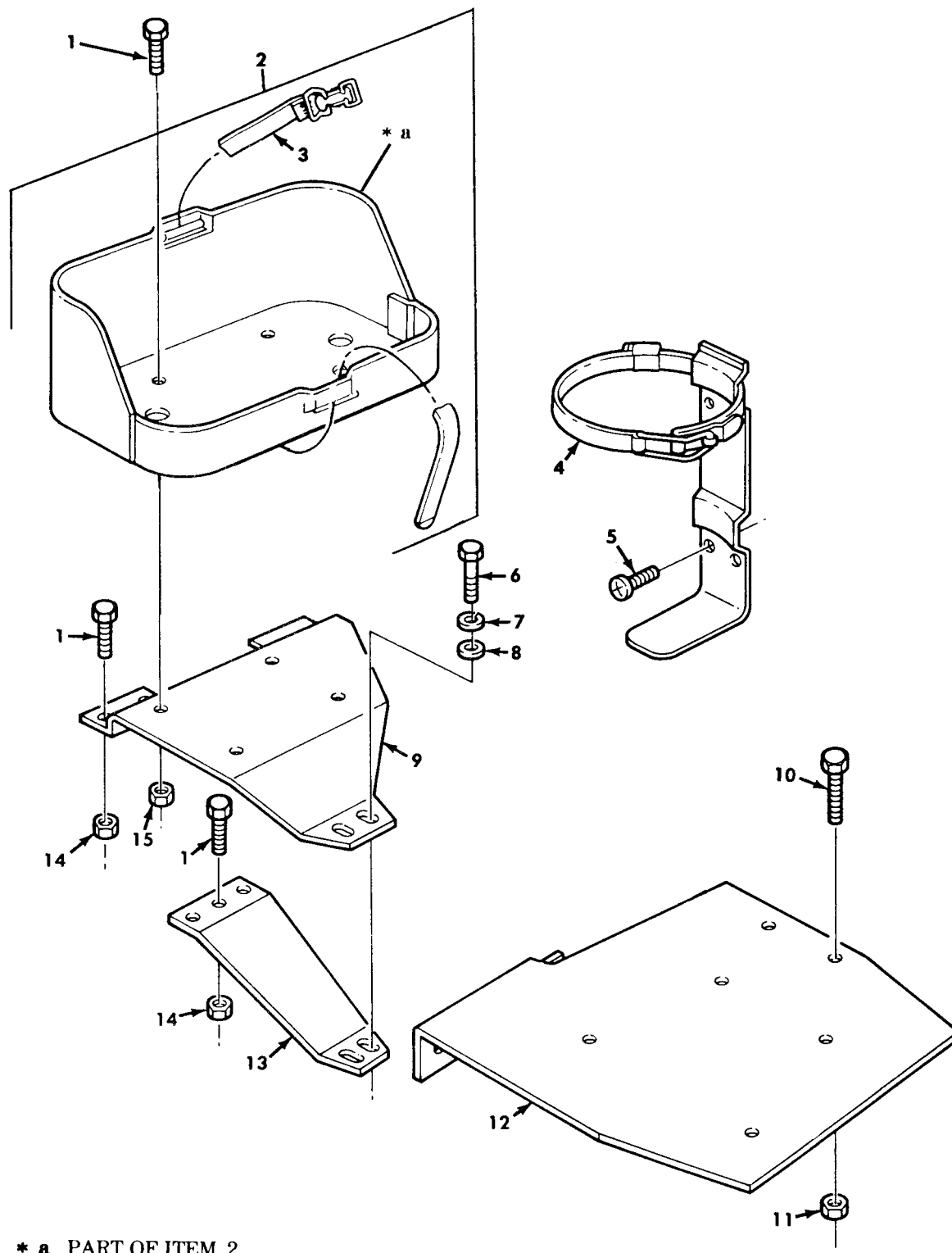

Figure 363. Wrecker Fuel Can Bracket, Fire Extinguisher Bracket, and Vise Mounting.



SECTION II			TM9-2320-260-20P		
(1)	(2)	(3)	(4)	(5)	(6)
ITEM	SMR		PART		
NO	CODE	CAGEC	NUMBER	DESCRIPTION AND USABLE ON CODES(UOC)	QTY
GROUP 1812 SPECIAL PURPOSE BODIES					
FIG. 363 WRECKER FUEL CAN BRACKET, FIRE EXTINGUISHER BRACKET, AND VISE MOUNTING					
1	PAOZZ	96906	MS90727-58	SCREW,CAP,HEXAGON H UOC:622	4
2	PFOZZ	19207	6566675	BRACKET ASSEMBLY,LI UOC:622	1
3	PAOZZ	19207	8690527	.STRAP,WEBBING UOC:622	1
4	PAOZZ	19207	12255633-1	EXTINGUISHER,FIRE,D UOC:622	2
5	PAOZZ	96906	MS35207-278	SCREW,MACHINE UOC:622	8
6	PAOZZ	96906	MS18154-58	SCREW,CAP,HEXAGON H UOC:622	2
7	PAOZZ	96906	MS35338-46	WASHER,LOCK UOC:622	2
8	PAOZZ	96906	MS27183-14	WASHER,FLAT UOC:622	2
9	PAOZZ	19207	10938449	BRACKET,MOUNTING UOC:622	1
10	PAOZZ	96906	MS90727-114	SCREW,CAP,HEXAGON H UOC:622	4
11	PAOZZ	96906	MS21045-8	NUT,SELF-LOCKING,HE UOC:622	4
12	PFOZZ	19207	10876286	BRACKET,ANGLE UOC:622	1
13	PAOZZ	19207	10899416	BRACKET,DOUBLE ANGL UOC:622	1
14	PAOZZ	96906	MS21045-5	NUT,SELF-LOCKING,HE UOC:622	7
15	PAOZZ	96906	MS21045-6	NUT,SELF-LOCKING,HE UOC:622	4
END OF FIGURE					

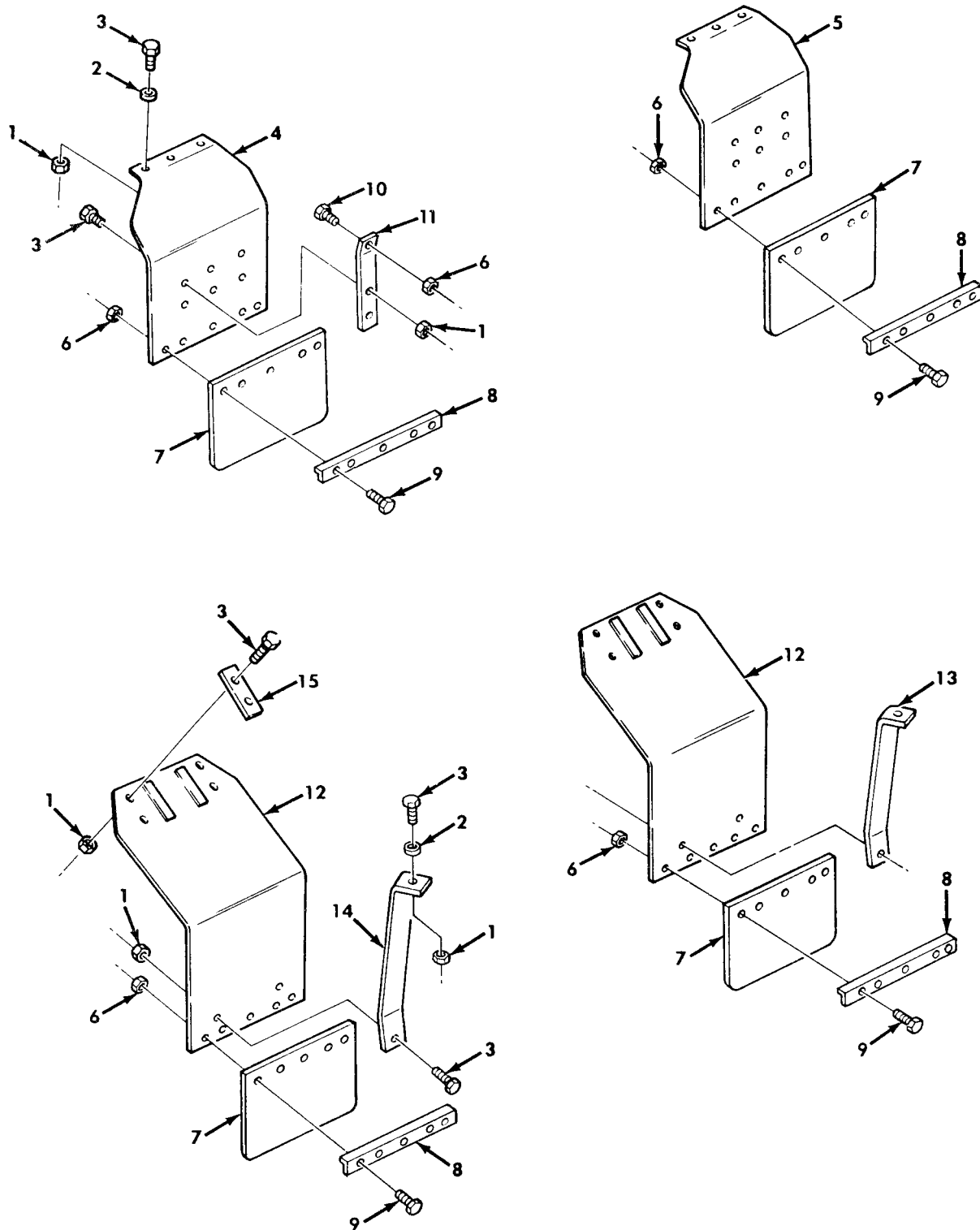

Figure 364. Wrecker Splash Guards.

SECTION II		TM9-2320-260-20P			
(1)	(2)	(3)	(4)	(5)	(6)
ITEM	SMR		PART		
NO	CODE	CAGEC	NUMBER	DESCRIPTION AND USABLE ON CODES(UOC)	QTY
GROUP 1812 SPECIAL PURPOSE BODIES					
FIG. 364 WRECKER PLASH GUARDS					
1	PAOZZ	96906	MS21045-5	NUT,SELF-LOCKING,HE UOC:622	34
2	PAOZZ	96906	MS27183-12	WASHER,FLAT UOC:622	10
3	PAOZZ	96906	MS90726-33	BOLT,MACHINE MUD SHIELD,FRONT UOC:622	34
4	PFOZZ	19207	11648465-2	GUARD,SPLASH,VEHICU LEFT FRONT UOC:622	1
5	PFOZZ	19207	11648465-1	GUARD,SPLASH,VEHICU RIGHT FRONT UOC:622	1
6	PAOZZ	96906	MS21045-6	NUT,SELF-LOCKING,HE MUD SHIELD BRACKET UOC:622	26
7	PFOZZ	19207	8758157	GUARD,SPLASH,VEHICU REAR UOC:622,636	4
8	PFOZZ	19207	8758158	ANGLE,STRUCTURAL REAR UOC:622,636	4
9	PAOZZ	96906	MS90726-60	SCREW,CAP,HEXAGON H UOC:622	20
10	PAOZZ	96906	MS90726-61	SCREW,CAP,HEXAGON H UOC:622	6
11	PFOZZ	19207	11648456	BRACKET,ANGLE UOC:622	6
12	PFOZZ	19207	11648466	GUARD,SPLASH,VEHICU UOC:622	2
13	PFOZZ	19207	11648458-1	BRACKET,ANGLE UOC:622	2
14	PFOZZ	19207	11648458-2	BRACKET,ANGLE UOC:622	2
15	PFOZZ	19207	11648462-1	SPACER,PLATE UOC:622	2
END OF FIGURE					

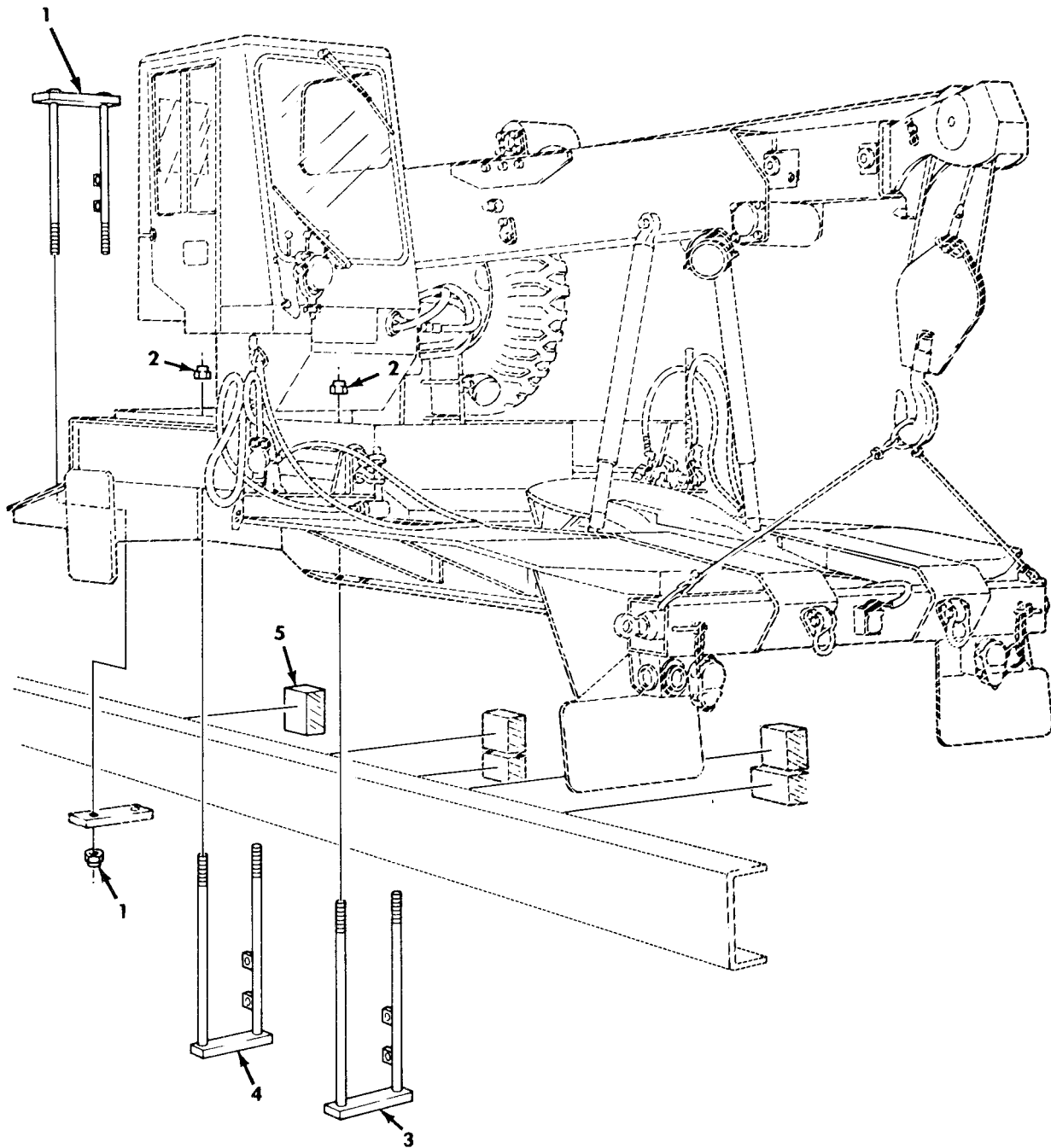
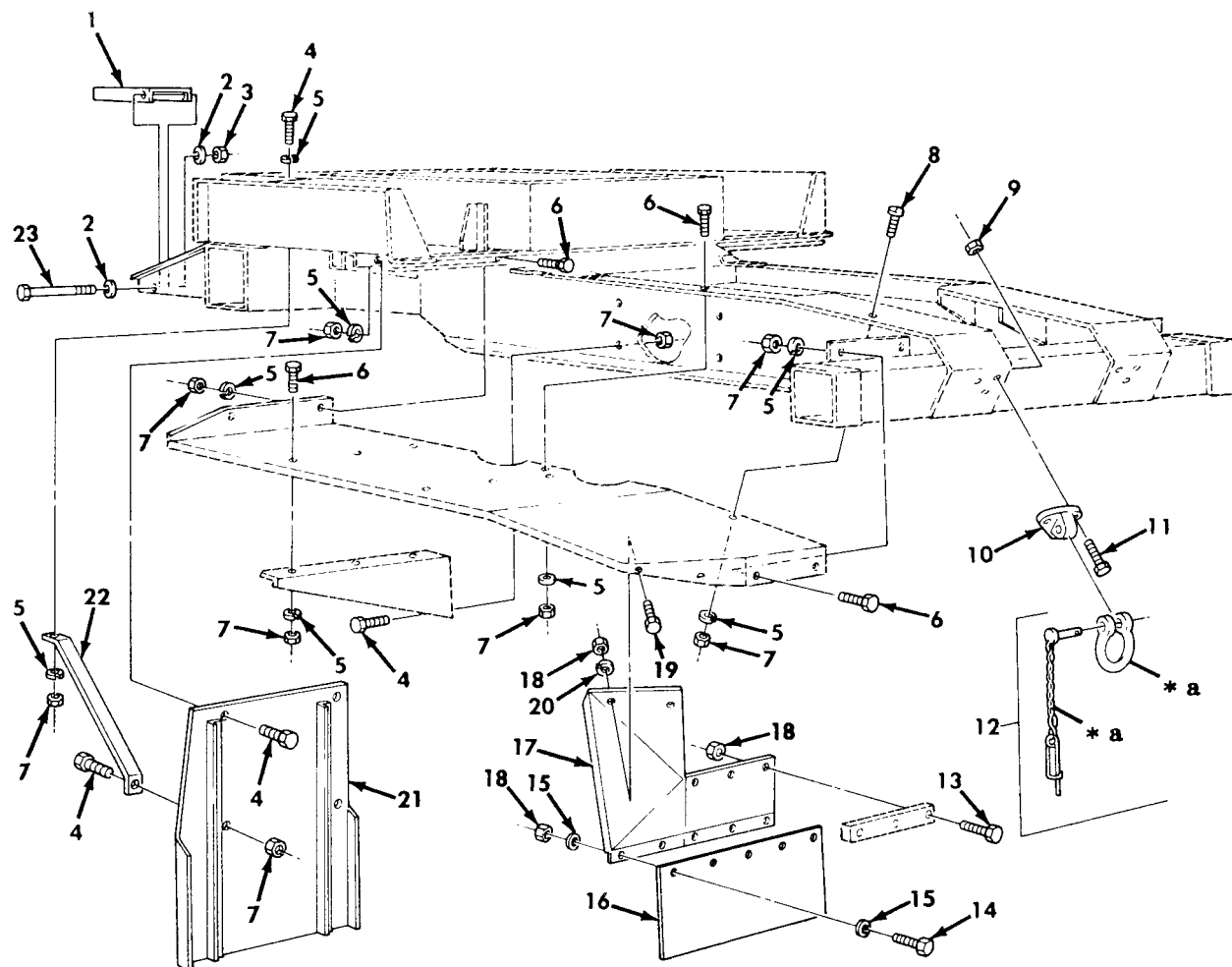

Figure 365. Tractor Wrecker Body Assembly and Mounting Hardware.

SECTION II		TM9-2320-260-20P			
(1)	(2)	(3)	(4)	(5)	(6)
ITEM	SMR		PART		
NO	CODE	CAGEC	NUMBER	DESCRIPTION AND USABLE ON CODES(UOC)	QTY
GROUP 1812 SPECIAL PURPOSE BODIES					
FIG. 365 TRACTOR WRECKER BODY ASSEMBLY AND MOUNTING HARDWARE					
1	PBOZZ	26385	HCF19362	BOLT,CRANE SUB FRAM UOC:636	2
2	PBOZZ	96906	MS51943-50	LOCKNUT,HEX.HEAD UOC:636	8
END OF FIGURE					



\* a PART OF ITEM 12

Figure 366. Tractor Wrecker Body, Fenders, Splash Guards, and Related Parts.

SECTION II		TM9-2320-260-20P			
(1)	(2)	(3)	(4)	(5)	(6)
ITEM	SMR		PART		
NO	CODE	CAGEC	NUMBER	DESCRIPTION AND USABLE ON CODES(UOC)	QTY
GROUP 1812 SPECIAL PURPOSE BODIES					
FIG. 366 TRACTOR WRECKER BODY, FENDERS, SPLASH GUARDS, AND RELATED PARTS					
1	PBOZZ	70040	850624	CAP,FILLER OPENING BODY ASSEMBLY UOC:636	1
2	PAOZZ	18876	541844	WASHER,LOCK UOC:636	2
3	PAOZZ	40152	5261943	NUT,PLAIN,HEXAGON UOC:636	1
4	PAOZZ	96906	MS90727-62	SCREW,CAP,HEXAGON H UOC:636	12
5	PAOZZ	40152	25E18	WASHER,SPLIT UOC:636	12
6	PAOZZ	96906	MS90726-60	SCREW,CAP,HEXAGON H UOC:636	28
7	PAOZZ	40152	5261722	NUT,PLAIN,HEXAGON UOC:636	48
8	PAOZZ	40152	8G620	SCREW,CAP,HEXAGON H UOC:636	8
9	PAOZZ	40152	5261718	NUT,PLAIN,HEXAGON UOC:636	6
10	PAOZZ	26385	5205144	BRACKET UOC:636	2
11	PAOZZ	52676	2C1028	BOLT,MACHINE UOC:636	6
12	PBOZZ	40152	5216335	SHACKLE,ASSEMBLY LI UOC:636	2
13	PAOZZ	12603	2C510	BOLT,MACHINE FENDER EXTENSION UOC:636	6
14	PAOZZ	12603	2C512	SCREW UOC:636	10
15	PAOZZ	40152	25E16	WASHER,FLAT UOC:636	20
16	PFOZZ	40152	8233487	GUARD,SPLASH,VEHICU RIGHT HAND UOC:636	1
16	PFOZZ	40152	5233488	GUARD,SPLASH,VEHICU LEFT HAND UOC:636	1
17	XBOZZ	26385	5216609	FENDER EXTENSION,RI RIGHT SIDE UOC:636	1
17	XBOZZ	26385	5216610	FENDER,EXTENSION LEFT SIDE UOC:636	1
18	PAOZZ	40152	5261723	NUT,PLAIN,HEXAGON UOC:636	10
19	PFOZZ	12603	2C512	SCREW UOC:636	4
20	PAOZZ	96906	MS35338-45	WASHER,LOCK UOC:636	10
21	PFOZZ	26385	5216327	GUARD,SPLASH,VEHICU LEFT SIDE UOC:636	1

SECTION II		TM9-2320-260-20P		
(1)	(2)	(3)	(4)	(5)
ITEM	SMR		PART	
NO	CODE	CAGEC	NUMBER	DESCRIPTION AND USABLE ON CODES(UOC)
21	PFOZZ	26385	5216330	GUARD,SPLASH,VEHICU RIGHT SIDE UOC:636
22	XDOZZ	40152	5216334	BRACKET UOC:636
23	PAOZZ	40152	5216182	BOLT,MACHINE UOC:636
END OF FIGURE				





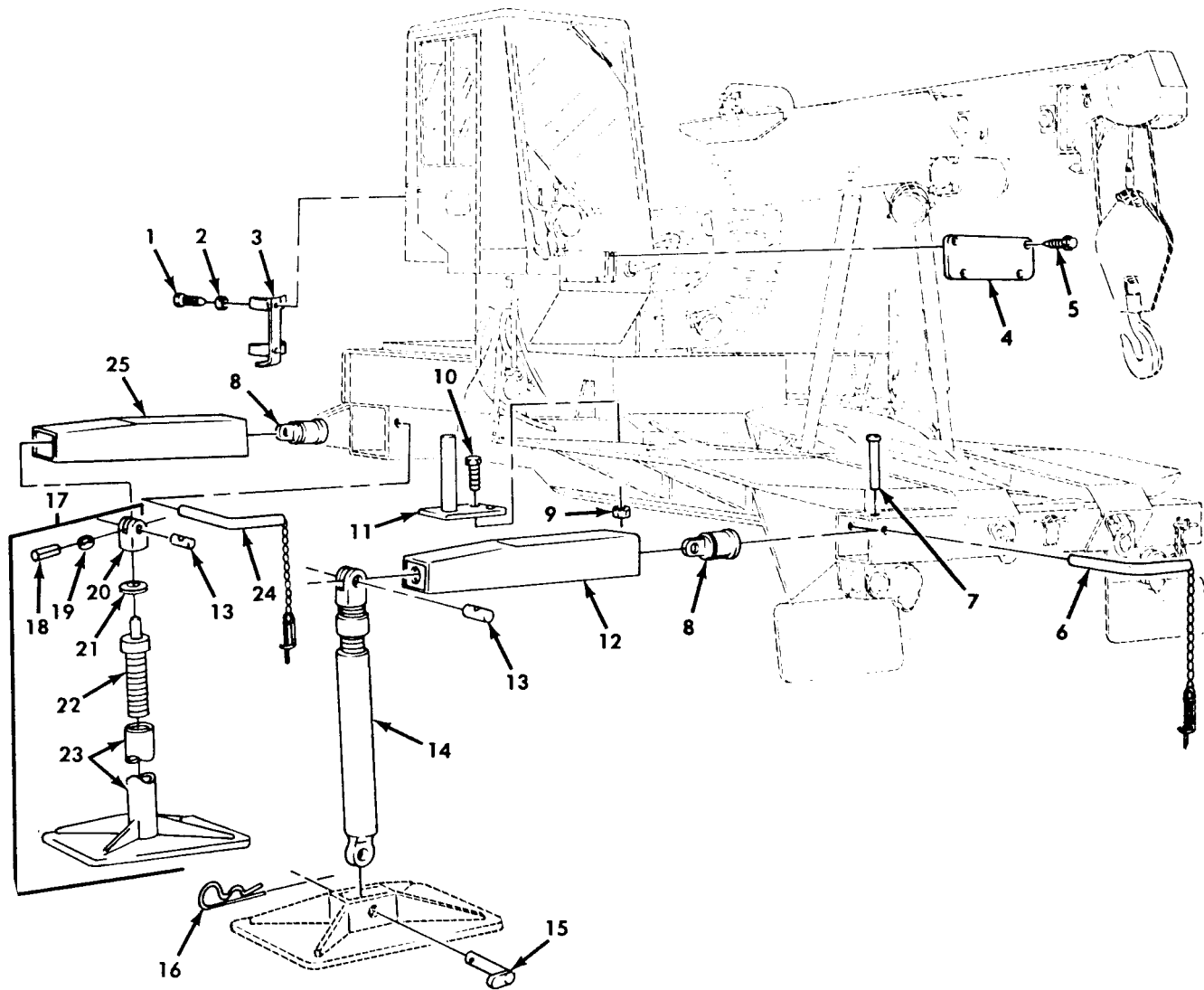
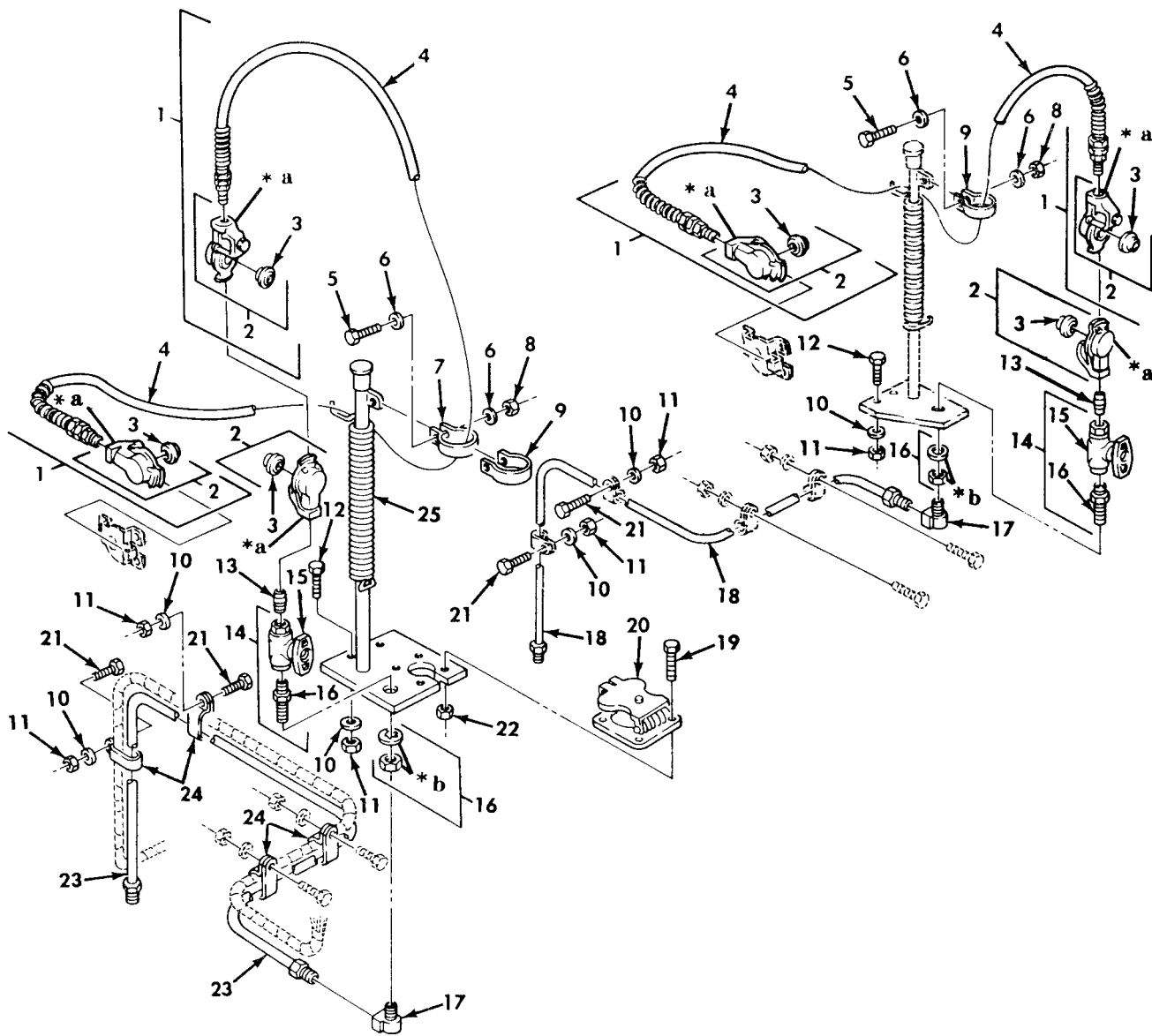

Figure 367. Tractor Wrecker Crane Outrigger and Jack Assembly.

SECTION II			TM9-2320-260-20P			
(1)	(2)	(3)	(4)	(5)		(6)
ITEM	SMR		PART			
NO	CODE	CAGEC	NUMBER	DESCRIPTION AND USABLE ON CODES(UOC)		QTY
GROUP 1812 SPECIAL PURPOSE BODIES						
FIG. 367 TRACTOR WRECKER CRANE OUTRIGGER AND JACK ASSEMBLY						
1	PAOZZ	40152	85G1208	SCREW UOC:636		2
2	PAOZZ	40152	17E12	WASHER, LOCK UOC:636		2
3	PFOZZ	40152	5209113	BRACKET, FIRE EXTING UOC:636		1
4	PFOZZ	40152	5216252	COVER, CAB UOC:636		1
5	PAOZZ	40152	5261160	SCREW, MACHINE UOC:636		4
6	PAOZZ	40152	5217235	PIN UOC:636		2
7	XBOZZ	26385	5216427	STOP OUTRIGGER REAR UOC:636		2
8	PAOZZ	19207	7409739	HINGE BLOCK, OUTRIGG UOC:636		4
9	PAOZZ	40152	5261722	NUT, PLAIN, HEXAGON UOC:636		2
10	PAOZZ	96906	MS90727-62	SCREW, CAP, HEXAGON H UOC:636		2
11	PFOZZ	26385	5216606	BRACKET, BOOM JACK UOC:636		1
12	PFOZZ	19207	12301384	OUTRIGGER REAR UOC:636		2
13	PAOZZ	19207	7409835	PIN, STRAIGHT, HEADLE UOC:636		4
14	PFOZZ	19207	10876244	JACK, LEVELING-SUPPO OUTRIGGER ASSEMBLY, REAR UOC:636		2
15	PAOZZ	40152	18J1640	PIN RETAINING UOC:636		2
16	PAOZZ	96906	MS24665-351	PIN, COTTER UOC:636		2
17	PAOOO	19207	10876244	JACK, LEVELING-SUPPO UOC:636		1
18	PAOZZ	96906	MS35672-47	. PIN, GROOVED, HEADLES UOC:636		1
19	PAOZZ	19207	7409784	. SPACER, SLEEVE CLEVIS UOC:636		1
20	PAOZZ	19207	10876418	. CLEVIS, ROD END UOC:636		1
21	PAOZZ	19207	7409862	. WASHER, FLAT UOC:636		1
22	PAOZZ	192007	10876416	. SCREW ASSEMBLY, JACK UOC:636		1
23	PAOZZ	19207	10876243	. SHOE, JACK SUPPORT UOC:636		1

SECTION II		TM9-2320-260-20P			
(1)	(2)	(3)	(4)	(5)	(6)
ITEM	SMR		PART		
NO	CODE	CAGEC	NUMBER	DESCRIPTION AND USABLE ON CODES(UOC)	QTY
24	PFOZZ	26385	5217236	PIN, STRAIGHT, HEADED OUTRIGGER, LEFT FRONT UOC:636	1
24	PFOZZ	40152	5217237	PIN, STRAIGHT, HEADED OUTRIGGER, RIGHT FRONT UOC:636	1
25	PFOZZ	19207	12301389	OUTRIGGER FRONT UOC:636	2
END OF FIGURE					





\* a PART OF ITEM 2  
 \* b PART OF ITEM 16

Figure 368. Tractor Wrecker Emergency and Service Air Lines, Couplings, and Hitch Hiker.

SECTION II		TM9-2320-260-20P			
(1)	(2)	(3)	(4)	(5)	(6)
ITEM	SMR		PART		
NO	CODE	CAGEC	NUMBER	DESCRIPTION AND USABLE ON CODES(UOC)	QTY
GROUP 1812 SPECIAL PURPOSE BODIES					
FIG. 368 TRACTOR WRECKER EMERGENCY AND SERVICE AIR LINES, COUPLINGS, AND HITCH HIKER					
1	PAOOO	19207	7954874	HOSE ASSEMBLY, NONME UOC: 636	2
2	PAOZZ	96906	MS35746-1	. COUPLING HALF, QUICK UOC: 636	6
3	PAOZZ	06853	213630	. . PACKING, PREFORMED AIR COUPLING UOC: 636	2
4	PAOZZ	19207	7954876	. HOSE ASSEMBLY, NONME UOC: 636	1
5	PAOZZ	96906	MS90727-10	SCREW, CAP, HEXAGON H UOC: 636	6
6	PAOZZ	96906	MS35338-44	WASHER, LOCK UOC: 636	4
7	PAOZZ	40152	HCF-2305	CLAMP, LOOP UOC: 636	1
8	PAOZZ	40152	5261724	NUT, PLAIN HEXAGON UOC: 636	6
9	PAOZZ	40152	5205103	CLAMP, LOOP UOC: 636	2
10	PAOZZ	18876	541844	WASHER, LOCK UOC: 636	8
11	PAOZZ	40152	5261722	NUT, PLAIN, HEXAGON UOC: 636	8
12	PAOZZ	96906	MS90727-62	SCREW, CAP, HEXAGON H UOC: 636	4
13	PAOZZ	24617	192075	NIPPLE, PIPE UOC: 636	2
14	PAOZZ	06721	N13553A	COCK, PLUG UOC: 636	2
15	PAOZZ	19207	10945045	. VALVE, BALL AIR LINE UOC: 636	2
16	PAOZZ	19207	5228623	. NIPPLE, TANK UOC: 636	2
17	PAOZZ	40152	659558	ELBOW, TUBE TO BOSS UOC: 636	2
18	MOOZZ	26385	5216544	TUBE ASSEMBLY, METAL MAKE FROM TUBE, P/N 305087-0116, RIGHT SIDE UOC: 636	1
19	PAOZZ	96906	MS90727-8	SCREW, CAP, HEXAGON H UOC: 636	4
20	PAOZZ	40152	519726	COVER, ELECTRICAL CO HITCH HIKER, LEFT SIDE UOC: 636	1
21	PAOZZ	96906	MS90727-58	SCREW, CAP, HEXAGON H UOC: 636	4
22	PAOZZ	40152	5261945	NUT, PLAIN, HEXAGON UOC: 636	5

SECTION II		TM9-2320-260-20P			
(1)	(2)	(3)	(4)	(5)	(6)
ITEM	SMR		PART		
NO	CODE	CAGEC	NUMBER	DESCRIPTION AND USABLE ON CODES(UOC)	QTY
23	MOOZZ	26385	HCF2533	TUBE ASSEMBLY,METAL MAKE FROM TUBE, P/N 305087-0116,LEFT SIDE UOC:636	1
24	PAOZZ	12603	30H23	CLAMP,LOOP UOC:636	4
25	PFOZZ	40152	5233504	HOLDER,AIR BRAKE HO EMERGENCY BRAKE,LEFT SIDE UOC:636	1
END OF FIGURE					





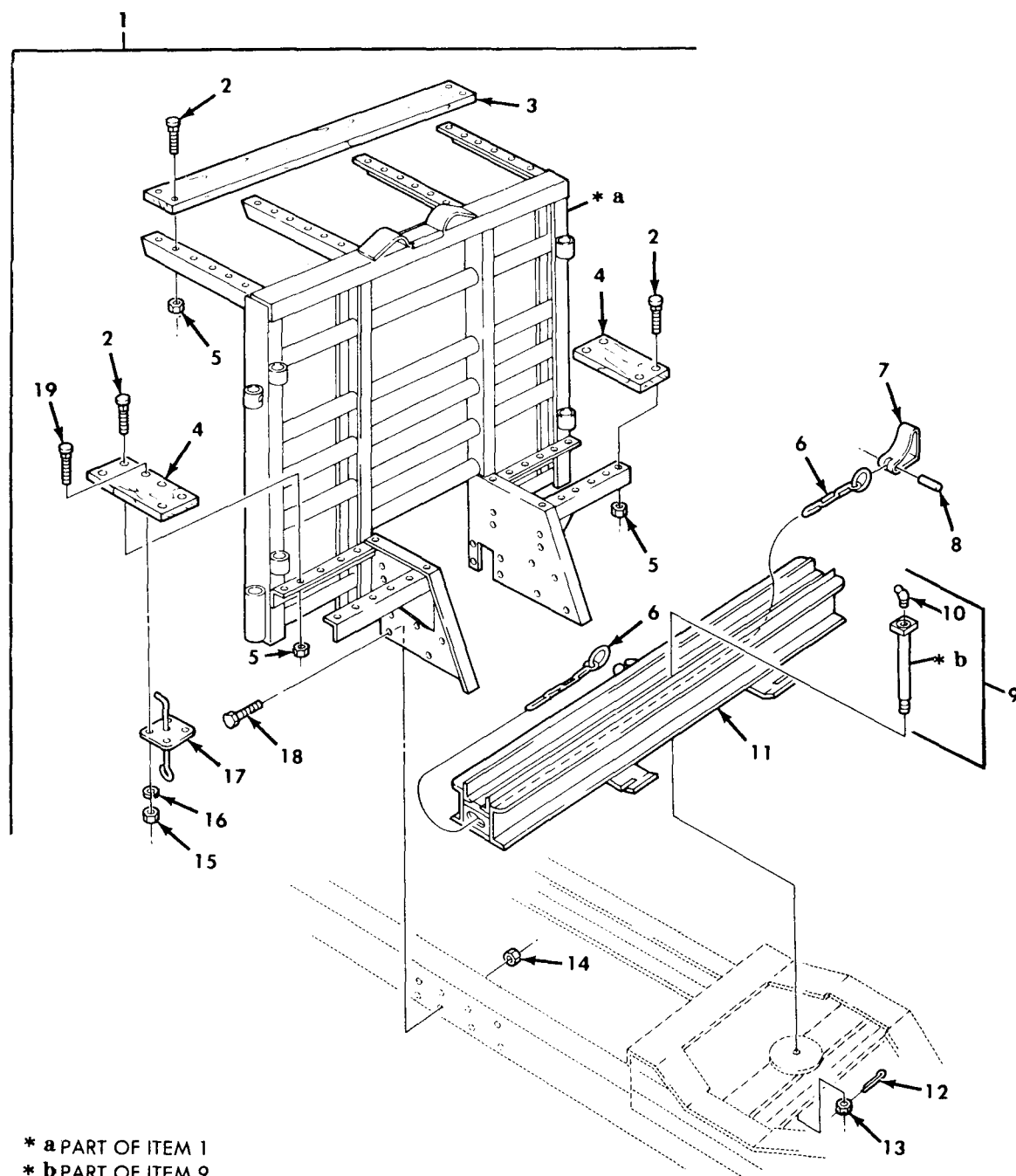

Figure 370. Bolster Logger Cab Protector Assembly, Bolster Assembly, and Mounting Hardware.

SECTION II		TM9-2320-260-20P				
(1)	(2)	(3)	(4)	(5)		(6)
ITEM	SMR		PART			
NO	CODE	CAGEC	NUMBER	DESCRIPTION AND USABLE ON CODES(UOC)		QTY
GROUP 1812 SPECIAL PURPOSE BODIES						
FIG. 370 BOLSTER LOGGER CAB PROTECTOR ASSEMBLY, BOLSTER ASSEMBLY, AND MOUNTING HARDWARE						
1	XBOFF	81336	8916-2-A	CAB PROTECTOR ASSEM UOC:614		1
2	PAOZZ	96906	MS35751-130	.BOLT,SQUARE NECK UOC:614		48
3	MFOZZ	77241	77727	.WALKWAY MAKE FROM WOOD,P/N 13219E0079 UOC:614		3
4	MFOZZ	77241	77726	.WALKWAY MAKE FROM WOOD,P/N 13219E0079 UOC:614		6
5	PAOZZ	96906	MS51922-33	.NUT,SELF-LOCKING,HE UOC:614		48
6	PFOZZ	77241	A77740	.CHAIN ASSEMBLY,SING UOC:614		2
7	PFOZZ	81336	3850-9-3	.SLIDING CHOCK UOC:614		2
8	PAOZZ	77241	77833	.PIN,STRAIGHT,HEADLE UOC:614		2
9	PBOZZ	77241	A77776	.KNIGPIN,FIFTH WHEEL UOC:614		1
10	PAOZZ	96906	MS15003-5	..FITTING,LUBRICATION UOC:614		1
11	PFOZZ	81336	3850-9-1	.BOLSTER ASSEMBLY,FI UOC:614		1
12	PAOZZ	96906	MS24665-498	.PIN,COTTER UOC:614		1
13	PAOZZ	96906	MS35692-89	.NUT,PLAIN,SLOTTED,H UOC:614		1
14	PAOZZ	96906	MS21045-10	.NUT,SELF-LOCKING,HE UOC:614		16
15	XAOZZ	77241	SN0204	.NUT,HOLD DOWN BRACK UOC:614		8
16	PAOZZ	77241	LW604	BOI:1 PER LETTERED CO .WASHER,SPLIT UOC:614		8
17	XAOZZ	77241	A78928	.LEVER ASSEMBLY,HOLD UOC:614		2
18	PAOZZ	96906	MS90726-160	.SCREW,CAP,HEXAGON H UOC:614		16
19	XAOZZ	77241	BF0404036	.BOLT,MACHINE UOC:614		8

END OF FIGURE

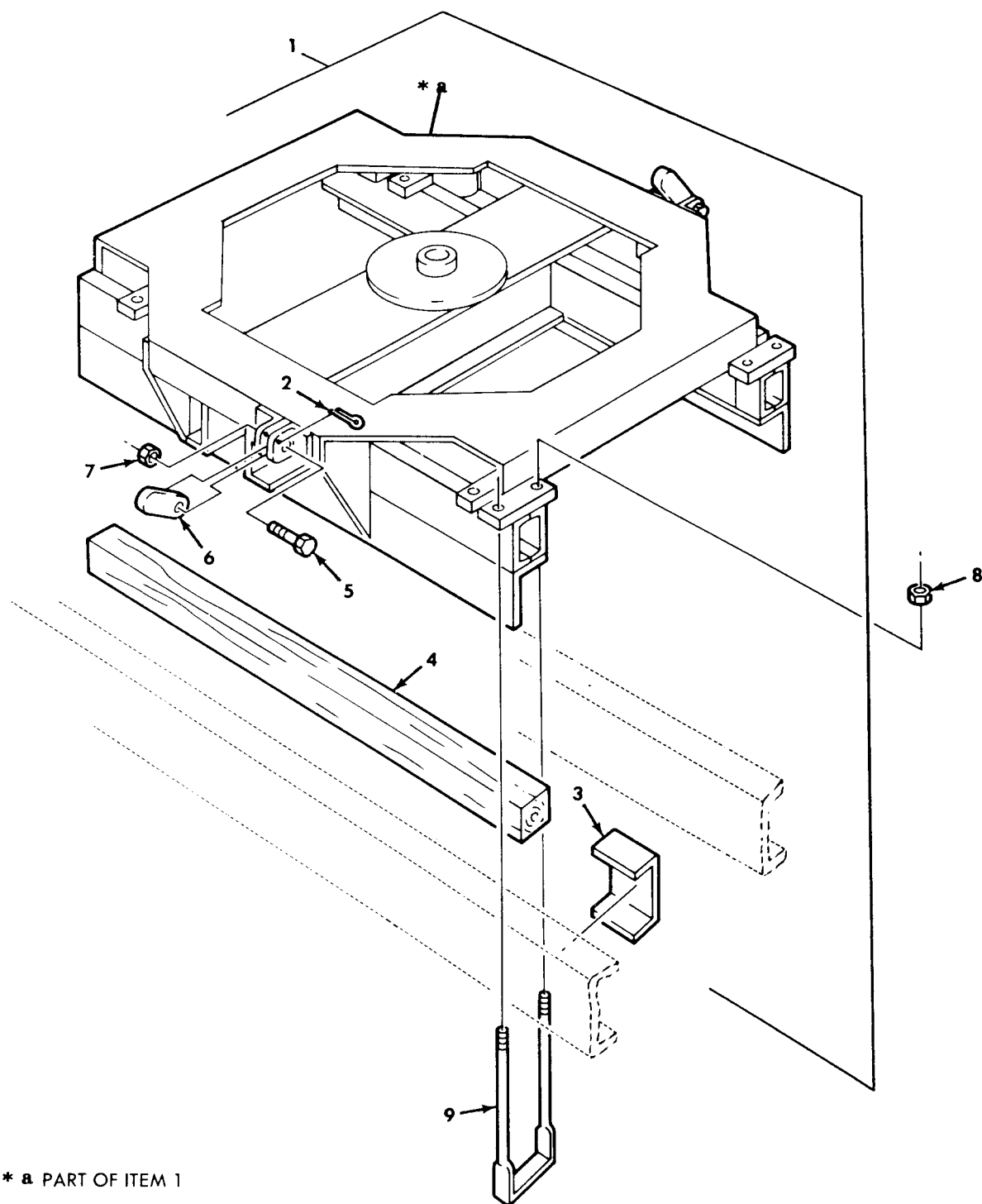

Figure 371. Bolster Logger Fifth Wheel Assembly and Mounting Hardware.

SECTION II				TM9-2320-260-20P	
(1)	(2)	(3)	(4)	(5)	(6)
ITEM	SMR		PART		
NO	CODE	CAGEC	NUMBER	DESCRIPTION AND USABLE ON CODES(UOC)	QTY
GROUP 1812 SPECIAL PURPOSE BODIES					
FIG. 371 BOLSTER LOGGER FIFTH WHEEL ASSEMBLY AND MOUNTING HARDWARE					
1	PFOZZ	81336	8916-5	FIFTH WHEEL,BOLSTER UOC:614	1
2	PAOZZ	96906	MS24665-430	.PIN,COTTER BOLSTER BRACKET ARM UOC:614	2
3	XAOZZ	77241	77825	.BRACKET UOC:614	4
4	MOOZZ	77241	A77750	.BLOCK,FILLER MAKE FROM WOOD,P/N 13219E0079 UOC:614	2
5	PAOZZ	96906	MS90727-191	.SCREW,CAP,HEXAGON H UOC:614	2
6	PAOZZ	77241	77749	.BOLSTER BRACKET ARM UOC:614	2
7	PAOZZ	96906	MS21045-12	.NUT,SELF-LOCKING,HE UOC:614	2
8	PAOZZ	96906	MS21045-12	NUT,SELF-LOCKING,HE UOC:614	16
9	PAOZZ	12472	77748	BOLT,U UOC:614	8
END OF FIGURE					

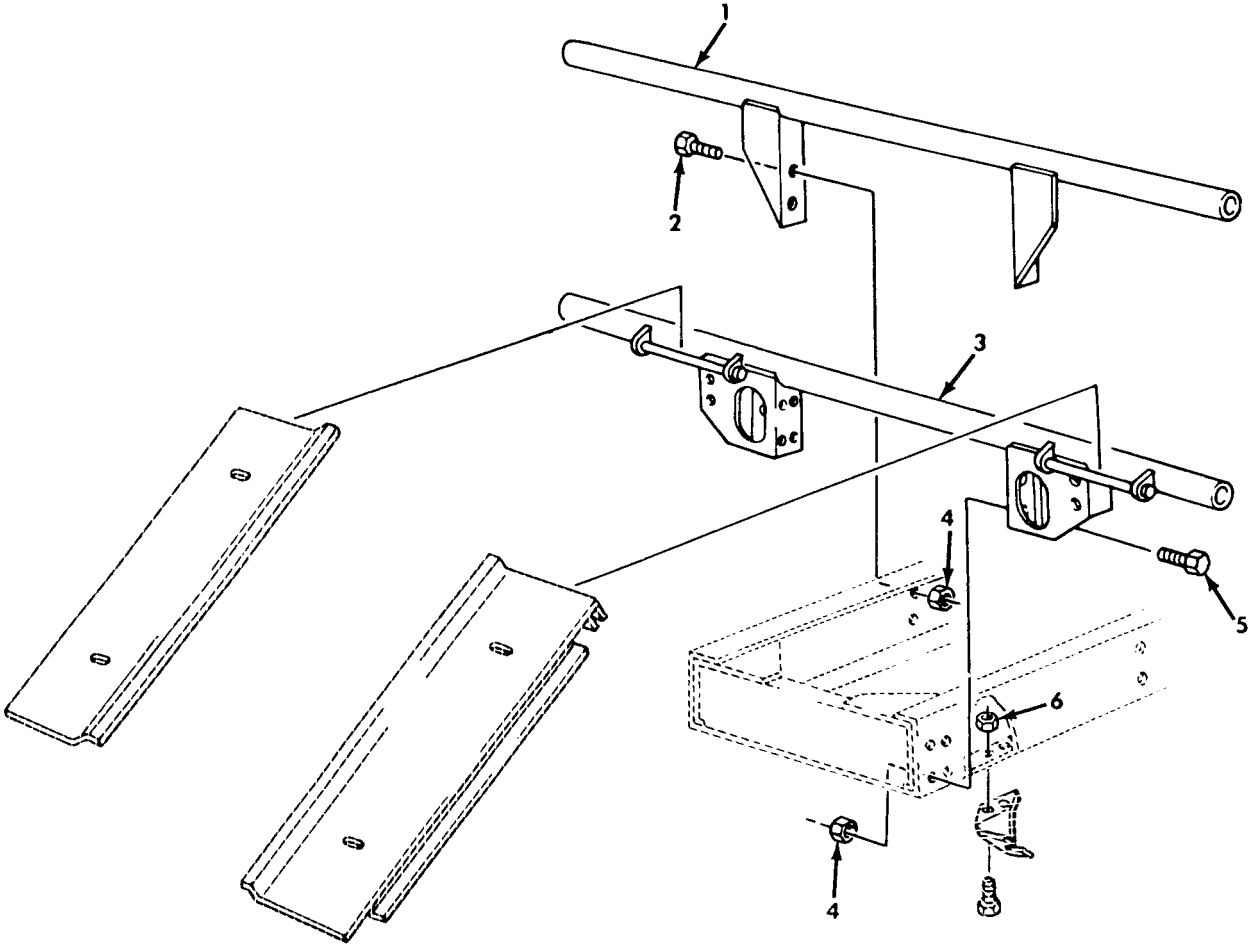
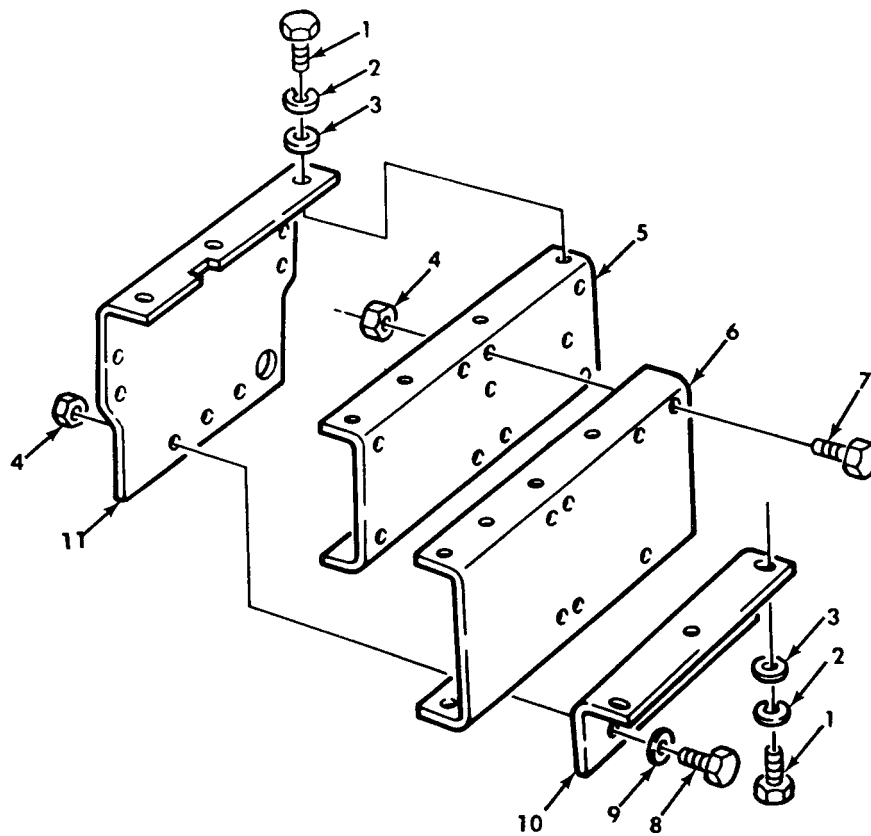

Figure 372. Bolster Logger Trailer Carrier Assembly and Ramps.

SECTION II				TM9-2320-260-20P	
(1)	(2)	(3)	(4)	(5)	(6)
ITEM	SMR		PART		
NO	CODE	CAGEC	NUMBER	DESCRIPTION AND USABLE ON CODES(UOC)	QTY
GROUP 1812 SPECIAL PURPOSE EDDIES					
FIG. 372 BOLSTER LOGGER TRAILER CARRIER ASSEMBLY AND RAMPS					
1	PFOZZ	77241	A77753	SUPPORT,CARRYING BOLSTER LOGGER, FRONT UOC:614	1
2	PAOZZ	96906	MS90726-115	SCREW,CAP,HEXAGON H FRONT TRAILER CARRIER ASSEMBLY UOC:614	4
3	PFOZZ	77241	A77755	SUPPORT,CARRYING BOLSTER LOGGER, REAR UOC:614	1
4	PAOZZ	96906	MS21045-8	NUT,SELF-LOCKING,HE TRAILER CARRIER ASSEMBLY UOC:614	12
5	PAOZZ	96906	MS90727-114	SCREW,CAP,HEXAGON H REAR TRAILER CARRIER ASSEMBLY UOC:614	8
6	PAOZZ	77241	LN2204	NUT,PLAIN,HEXAGON TRAILER CARRIER BRACKET UOC:614	4
END OF FIGURE					



*Figure 373. Front Winch Brackets and Mounting Hardware.*



SECTION II		TM9-2320-260-20P			
(1)	(2)	(3)	(4)	(5)	(6)
ITEM	SMR		PART		
NO	CODE	CAGEC	NUMBER	DESCRIPTION AND USABLE ON CODES(UOC)	QTY
GROUP 20 HOIST,WINCH,AND POWER TAKEOFF 2001 HOIST,CRANE,CR WINCH ASSEMBLY					
FIG. 373 FRONT WINCH BRACKETS AND MOUNTING HARDWARE					
1	PAOZZ	96906	MS90727-114	SCREW,CAP,HEXAGON H UOC:622	10
1	PAOZZ	96906	MS90727-114	SCREW,CAP,HEXAGON H UOC:614,620,621,623,625,628,633,634, 636,637	12
2	PAOZZ	96906	MS35338-48	WASHER,LCCK UOC:622	10
2	PAOZZ	96906	MS35338-48	WASHER,LOCK UOC:614,620,621,623,625,628,633,634, 636,637	12
3	PAOZZ	96906	MS27183-18	WASHER,FLAT FRONT WINCH BRACKET UOC:622	10
3	PAOZZ	96906	MS27183-18	WASHER,FLAT UOC:614,620,621,623,625,628,633,634, 636,637	12
4	PAOZZ	96906	MS21045-8	NUT,SELF-LOCKING,HE UOC:614,620,621,622,623,625,628,633, 634,636,637	21
5	PBOZZ	19207	10871076	CHANNEL,LIFT,VEHICL UOC:614,620,621,622,623,625,628,633, 634,636,637	2
6	PFOZZ	19207	7412381	STRUCTURAL CHANNEL UOC:614,620,621,622,623,625,628,633, 634,636,637	2
7	PAOZZ	96906	MS90727-111	SCREW,CAP,HEXAGON H UOC:614,620,621,622,623,625,628,633, 634,636,637	15
8	PAOZZ	96906	MS90726-113	SCREW,CAP,HEXAGON H UOC:614,620,621,622,623,625,628,633, 634,636,637	6
9	PAOZZ	96906	MS27183-18	WASHER,FLAT UOC:614,620,621,622,623,625,628,633, 634,636,637	6
10	PFOZZ	19207	10871077	BRACKET,ANGLE UOC:614,620,621,622,623,625,628,633, 634,636,637	1
11	PFOZZ	19207	7412380	BRACKET,ANGLE UOC:614,620,621,622,623,625,628,633, 634,636,637	1

END OF FIGURE

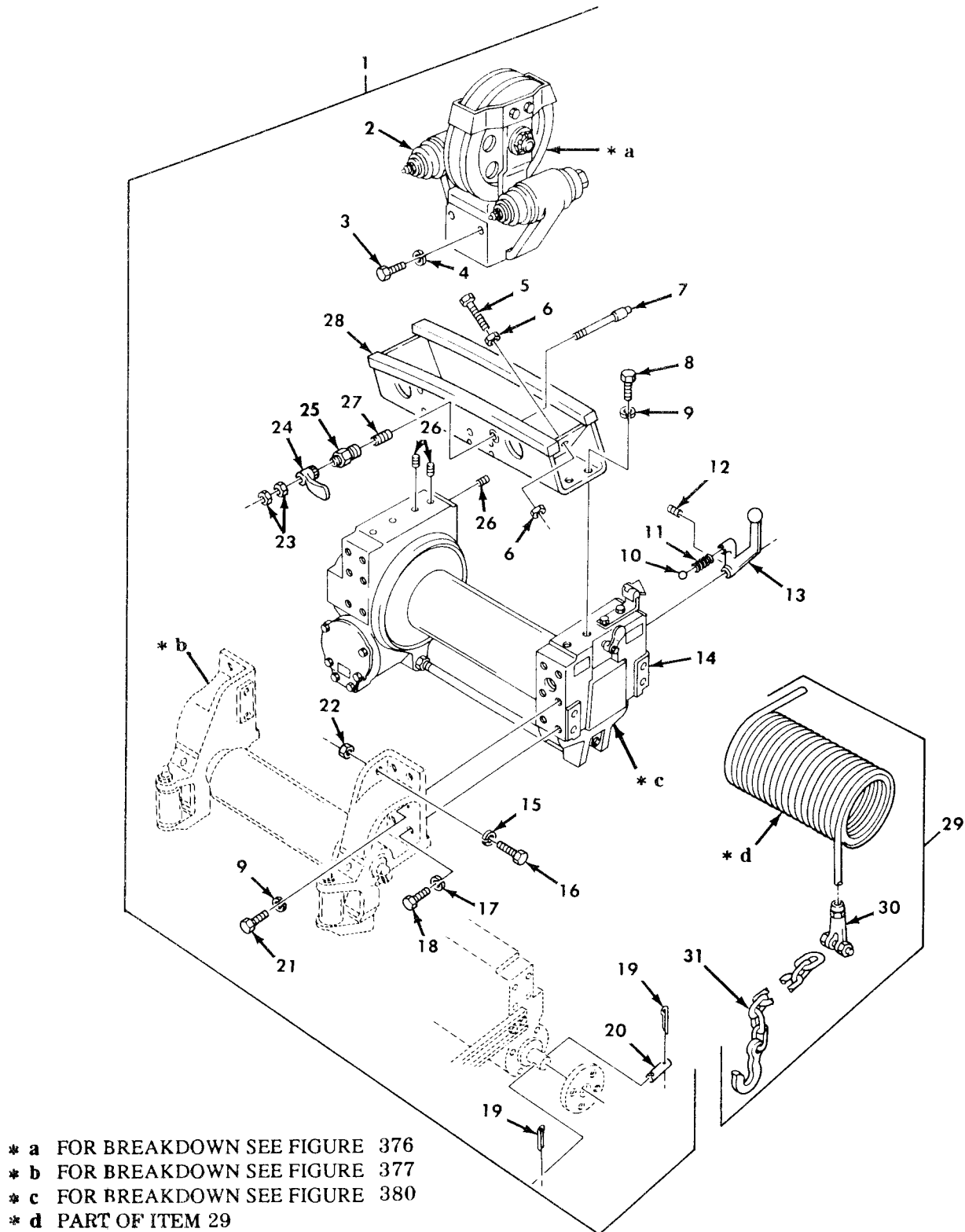

Figure 374. Front Winch Assembly, Complete and Wire Rope Assembly, Wrecker and Bolster Logger.

SECTION II		TM9-2320-260-20P			
(1)	(2)	(3)	(4)	(5)	(6)
ITEM	SMR		PART		
NO	CODE	CAGEC	NUMBER	DESCRIPTION AND USABLE ON CODES(UOC)	QTY
GROUP 2001 HOIST,CRANE,CR WINCH ASSEMBLY					
FIG. 374 FRONT WINCH ASSEMBLY, COMPLETE AND WIRE ROPE ASSEMBLY, WRECKER AND BOLSTER LOGGER					
1	PAOFH	19207	7411122	WINCH ASY FRONT UOC:620,622,636	1
2	PFOFF	19207	7954483	.SHEAVE ASSEMBLY,SWI UOC:620,622,636	1
3	PAOZZ	96906	MS35265-107	.SCREW,MACHINE UOC:620,622,636	4
4	PAOZZ	96906	MS35338-46	.WASHER,LOCK UOC:620,622,636	4
5	PAOZZ	96906	MS51955-71	.SETSCREW UOC:620,622,636	2
6	PAOZZ	96906	MS35691-33	.NUT,PLAIN,HEXAGON UOC:620,622,636	4
7	PAOZZ	19207	8741768	.POPPET,LOCK,TROLLEY UOC:620,622,636	1
8	PAOZZ	96906	MS90728-160	.SCREW,CAP,HEXAGON H UOC:620,622,636	4
9	PAOZZ	96906	MS35338-50	.WASHER,LOCK UOC:620,622,636	12
10	PAOZZ	96906	MS19061-20013	.BALL,BEARING UOC:620,622,636	1
11	PAOZZ	61465	304677	.SPRING,HELICAL,COMP UOC:620,622,636	1
12	PAOZZ	96906	MS51963-101	.SETSCREW UOC:620,622,636	1
13	PAOZZ	19207	7954471	.LEVER,MANUAL CONTRO UOC:620,622,636	1
14	PAOFH	19207	7954486	.WINCH,DRUM,VEHICLE UOC:620,622,636	1
15	PAOZZ	96906	MS35338-48	.WASHER,LOCK ROLLER AND TENSIONER ASSEMBLY UOC:620,622,636	4
16	PAOZZ	96906	MS90727-114	.SCREW,CAP,HEXAGON H ROLLER AND TENSIONER ASSEMBLY UOC:620,622,636	4
17	PAOZZ	96906	MS35338-51	.WASHER,LOCK UOC:620,622,636	4
18	PAOZZ	96906	MS90725-187	.SCREW,CAP,HEXAGON H UOC:620,622,636	4
19	PAOZZ	96906	MS24665-283	.PIN,COTTER WINCH MOTOR ADAPTER ASSEMBLY UOC:620,622,636	2
20	PAOZZ	19207	7409348	.PIN,STRAIGHT,HEADLE UOC:620,622,636	1
21	PAOZZ	96906	MS90728-164	.SCREW,CAP,HEXAGON H UOC:620,622,636	8

SECTION II				TM9-2320-260-20P	
(1)	(2)	(3)	(4)	(5)	(6)
ITEM	SMR		PART		
NO	CODE	CAGEC	NUMBER	DESCRIPTION AND USABLE ON CODES(UOC)	QTY
22	PAOZZ	96906	MS51968-14	.NUT,PLAIN,HEXAGON UOC:620,622,636	4
23	PAOZZ	96906	MS51967-5	.NUT,PLAIN,HEXAGON UOC:620,622,636	2
24	PAOZZ	19207	7409150	LATCH,DRUM LOCK UOC:620,622,636	1
25	PAOZZ	19207	8344240	.NUT,WINCH POPPET UOC:620,622,636	1
26	PAOZZ	96906	MS51963-155	.SETSCREW UOC:620,622,636	10
27	PAOZZ	19207	7538706	.SPRING,HELICAL,COMP UOC:620,622,636	1
28	PAOZZ	19207	8344234	.TRACK ASSEMBLY,TROL UOC:620,622,636	1
29	AOOOO	19207	12253105-15	WIRE ROPE ASSEMBLY MAKE FROM WIRE, P/N 7699769 UOC:620,622,636	1
30	PAOZZ	19207	7074517	.SOCKET,WIRE ROPE FRONT WINCH CABLE AND CHAIN ASSEMBLY UOC:620,622,636	1
31	PAOZZ	19207	12253104-4	.CHAIN ASSEMBLY,SING FRONT WINCH CABLE UOC:620,622,636	1

END OF FIGURE



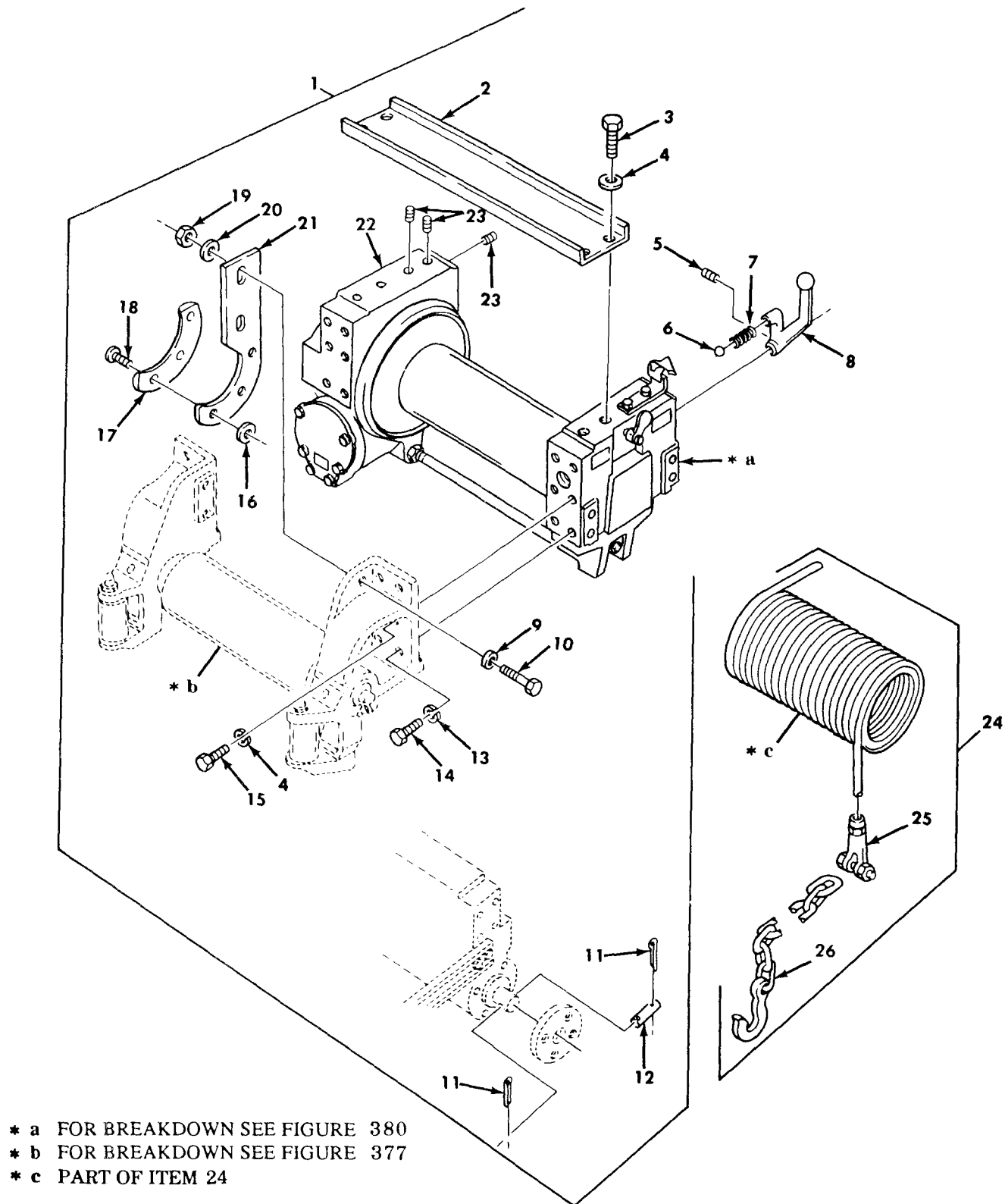

Figure 375. Front Winch Assembly, Complete and Wire Rope Assembly.

SECTION II		TM9-2320-260-20P			
(1)	(2)	(3)	(4)	(5)	(6)
ITEM	SMR		PART		
NO	CODE	CAGEC	NUMBER	DESCRIPTION AND USABLE ON CODES(UOC)	QTY
GROUP 2001 HOIST,CRANE,OR WINCH ASSEMBLY					
FIG. 375 FRONT WINCH ASSEMBLY, COMPLETE AND WIRE ROPE ASSEMBLY					
1	PAOFH	19207	7412382	WINCH,DRUM,VEHICLE	1
2	PAOZZ	19207	7409813	UOC:614,621,623,625,628,633,634,637 .TOP CHANNEL	1
3	PAOZZ	96906	MS90728-160	UOC:614,621,623,625,628,633,634,637 .SCREW,CAP,HEXAGON H	4
4	PAOZZ	96906	MS35338-50	UOC:614,621,623,625,628,633,634,637 .WASHER,LOCK	12
5	PAOZZ	96906	MS51963-101	UOC:614,621,623,625,628,633,634,637 .SETSCREW	1
6	PAOZZ	96906	MS19061-20013	UOC:614,621,623,625,628,633,634,637 .BALL,BEARING WINCH CONTROL LEVER	1
7	PAOZZ	61465	304677	UOC:614,621,623,625,628,633,634,637 .SPRING,HELICAL,COMP	1
8	PAOZZ	19207	7954471	UOC:614,621,623,625,628,633,634,637 .LEVER,MANUAL CONTRO	1
9	PAOZZ	96906	MS9320-14	UOC:614,621,623,625,628,633,634,637 .WASHER,FLAT PART OF KIT P/N 12300736	4
10	PAOZZ	96906	MS90728-115	UOC:614,621,623,625,628,633,634,637 .SCREW,CAP,HEXAGON H PART OF KIT P/N 12300736	4
11	PAOZZ	96906	MS24665-283	UOC:614,621,623,625,628,633,634,637 .PIN,COTTER	2
12	PAOZZ	19207	7409348	UOC:614,621,623,625,628,633,634,637 .PIN,STRAIGHT,HEADLE	1
13	PAOZZ	96906	MS35338-51	UOC:614,621,623,625,628,633,634,637 .WASHER,LOCK	4
14	PAOZZ	96906	MS90725-187	UOC:614,621,623,625,628,633,634,637 .SCREW,CAP,HEXAGON H	4
15	PAOZZ	96906	MS90728-164	UOC:614,621,623,625,628,633,634,637 .SCREW,CAP,HEXAGON H	8
16	PAOZZ	96906	MS35336-39	UOC:614,621,623,625,628,633,634,637 .WASHER,LOCK PART OF KIT P/N 12300736	6
17	PAOZZ	19207	12300666-2	UOC:614,621,623,625,628,633,634,637 .PLATE,CABLE GUIDE ROLLER AND TENSIONER ASSEMBLY PART OF KIT P/N 12300736	1
17	PAOZZ	19207	12300666-1	UOC:614,621,623,625,628,633,634,637 .PLATE,CABLE GUIDE ROLLER AND TENSIONER ASSEMBLYY PART OF KIT P/N 12300736	1
18	PAOZZ	96906	MS35190-319	UOC:614,621,623,625,628,633,634,637 .SCREW,MACHINE PART OF KIT P/N 12300736	6
UOC:614,621,623,625,628,633,634,637					

SECTION II				TM9-2320-260-20P	
(1)	(2)	(3)	(4)	(5)	(6)
ITEM	SMR		PART		
NO	CODE	CAGEC	NUMBER	DESCRIPTION AND USABLE ON CODES(UOC)	QTY
19	PAOZZ	96906	MS51967-14	.NUT,PLAIN HEXAGON PART OF KIT P/N 12300736 UOC:614,621,623,625,628,633,634,637	4
20	PAOZZ	96906	MS35338-46	.WASHER LOCK PART OF KIT P/N 12300736 UOC:614,621,623,625,628,633,634,637	4
21	PAOZZ	19207	12300665-2	.PLATE,MOUNTING,WINC LEFT HAND SIDE PART OF KIT P/N 12300736 UOC:614,621,623,625,628,633,634,637	1
21	PAOZZ	19207	12300665-1	.PLATE,MOUNTING PART OF KIT P/N 12300736 UOC:614,621,623,625,628,633,634,637	1
22	PAOFH	19207	7954486	.WINCH,DRUM,VEHICLE UOC:614,621,623,625,628,633,634,637	1
23	PAOZZ	96906	MS51963-155	.SETSCREW FRONT WINCH ASSEMBLY UOC:614,621,623,625,628,633,634,637	10
24	AOOOO	19207	12253105-15	WIRE ROPE ASSEMBLY MAKE FROM WIRE, P/N 7699769 UOC:614,621,623,625,628,633,634,637	1
25	PAOZZ	19207	7074517	.SOCKET,WIRE ROPE UOC:614,621,623,625,628,633,634,637	1
26	PAOZZ	19207	12253104-4	.CHAIN ASSEMBLY,SING UOC:614,621,623,625,628,633,634,637	1

END OF FIGURE





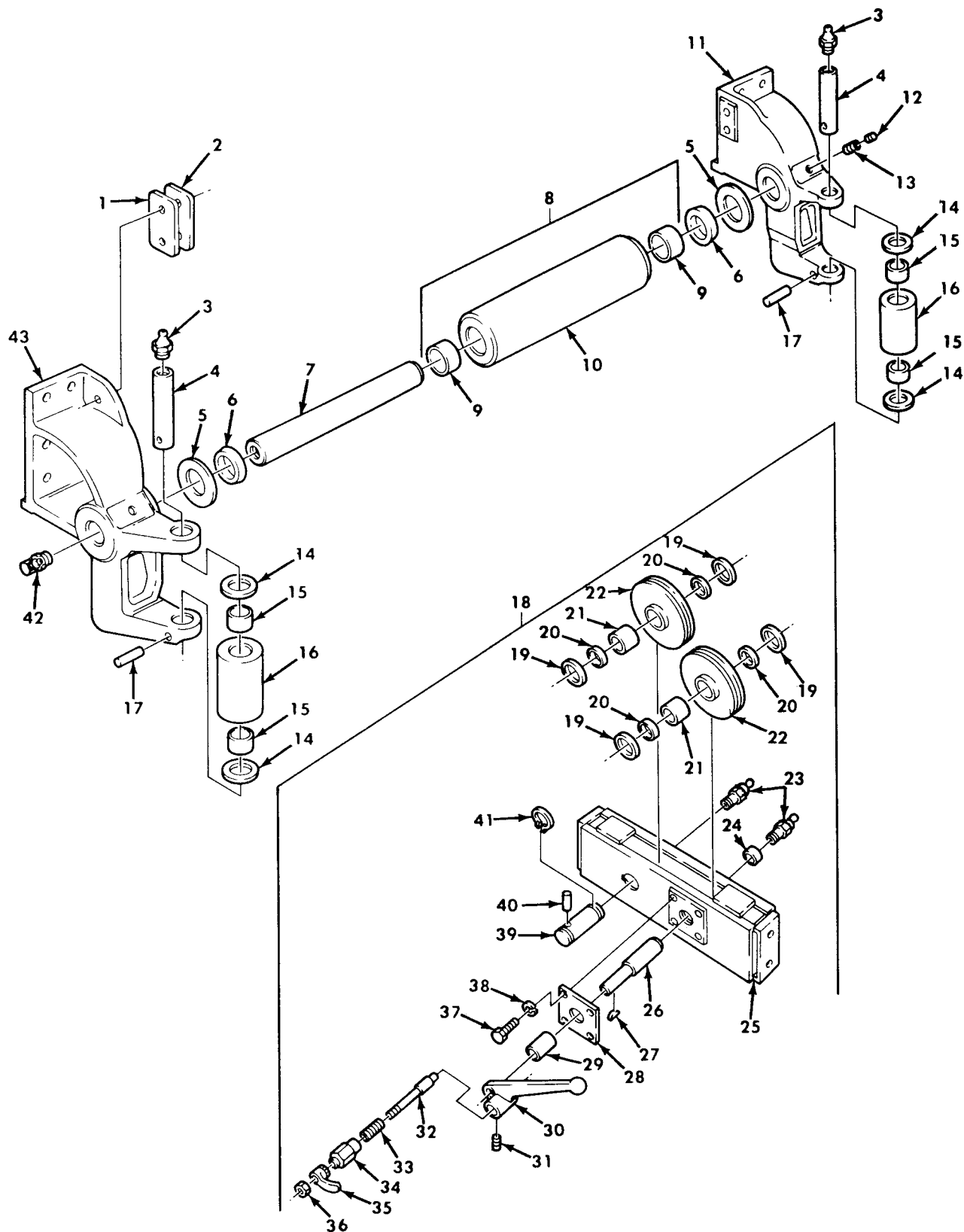
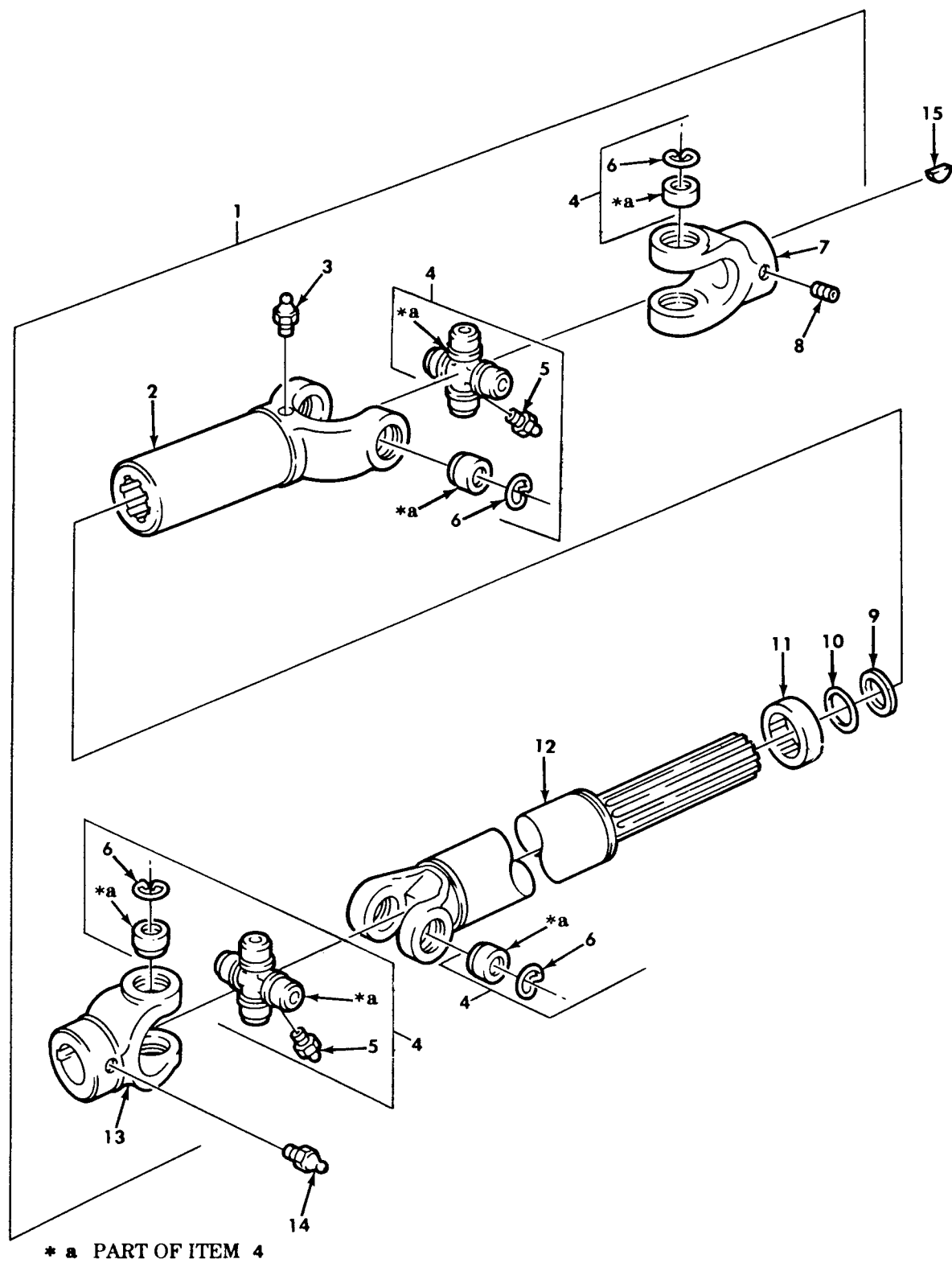

Figure 377. Front Winch Tensioner Assembly, Roller Assembly, and Related Parts.

SECTION II				TM9-2320-260-20P	
(1)	(2)	(3)	(4)	(5)	(6)
ITEM	SMR		PART		
NO	CODE	CAGEC	NUMBER	DESCRIPTION AND USABLE ON CODES(UOC)	QTY
				GROUP 2001 HOIST,CRANE,OR WINCH ASSEMBLY	
				FIG. 377 FRONT WINCH TENSIONER ASSEMBLY, ROLLER ASSEMBLY, AND RELATED PARTS	
3	PAOZZ	96906	MS15003-1	FITTING,LUBRICATION UOC:614,620,621,622,623,625,628,633,634,636,637	2
34	PAOZZ	19207	7538706	.SPRING,HELICAL,COMP UOC:620,622,636	1
				END OF FIGURE	



*Figure 378. Front Winch Propeller Drive Shaft Assembly.*

SECTION II		TM9-2320-260-20P				
(1)	(2)	(3)	(4)	(5)	(6)	
ITEM	SMR		PART			
NO	CODE	CAGEC	NUMBER	DESCRIPTION AND USABLE ON CODES(UOC)	QTY	
GROUP 2001 HOIST,CRANE,OR WINCH ASSEMBLY						
FIG. 378 FRONT WINCH PROPELLER DRIVE SHAFT ASSEMBLY						
1	PAOOO	19207	11669842	PROPELLER SHAFT UOC:614,620,621,622,623,625,628,633,634,636,637	1	
2	XAOZZ	19207	11669839	.SLIP YOKE ASSEMBLY UOC:614,620,621,622,623,625,628,633,634,636,637	1	
3	PAOZZ	96906	MS15001-1	.FITTING,LUBRICATION UOC:614,620,621,622,623,625,628,633,634,636,637	1	
4	PAOZZ	72447	5-256X	.KIT-PARTS,REPAIR FR UOC:614,620,621,622,623,625,628,633,634,636,637	2	
5	PAOZZ	96906	MS15001-1	..FITTING,LUBRICATION UOC:614,620,621,622,623,625,628,633,634,636,637	1	
6	PAOZZ	19207	5226154	..RING,RETAINING UOC:614,620,621,622,623,625,628,633,634,636,637	4	
7	PAOZZ	19207	7538742	.YOKE,UNIVERSAL JOIN UOC:614,620,621,622,623,625,628,633,634,636,637	1	
8	PAOZZ	96906	MS51977-84	.SETSCREW UOC:614,620,621,622,623,625,628,633,634,636,637	1	
9	PAOZZ	34623	945728	.SEAL,PROPELLER SHAF UOC:614,620,621,622,623,625,628,633,634,636,637	1	
10	PAOZZ	19207	12300999	.WASHER,SPLIT CAP,SHAFT ASSEMBLY UOC:614,620,621,622,623,625,628,633,634,636,637	1	
11	PAOZZ	19207	11669841	.CAP,PROTECTIVE,DUST UOC:614,620,621,622,623,625,628,633,634,636,637	1	
12	XAOZZ	19207	12301051	.PROPELLER SHAFT UOC:614,620,621,622,623,625,628,633,634,636,637	1	
13	PAOZZ	19207	7335027	.YOKE,UNIVERSAL JOIN UOC:614,620,621,622,623,625,628,633,634,636,637	1	
14	PAOZZ	96906	MS15003-1	FITTING,LUBRICATION UOC:614,620,621,622,623,625,628,633,634,636,637	1	
15	PAOZZ	96906	MS35756-18	KEY,WOODRUFF UOC:614,620,621,622,623,625,628,633,634,636,637	1	
END OF FIGURE						

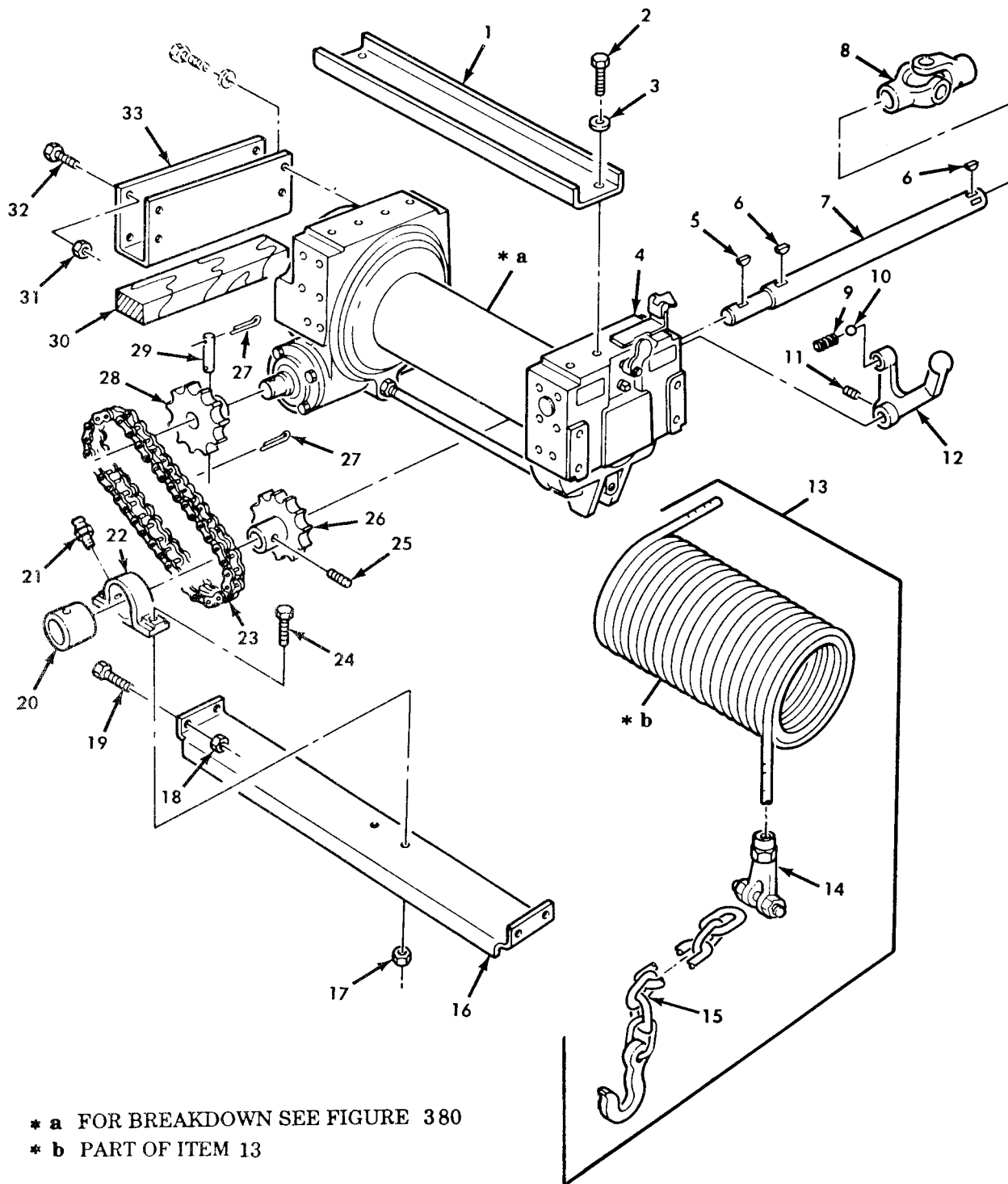

\* a FOR BREAKDOWN SEE FIGURE 380

\* b PART OF ITEM 13

Figure 379. Bolster Logger Midwinch and Wire Rope Assembly.

SECTION II				TM9-2320-260-20P		
(1)	(2)	(3)	(4)	(5)	(6)	
ITEM	SMR		PART			
NO	CODE	CAGEC	NUMBER	DESCRIPTION AND USABLE ON CODES(UOC)	QTY	
				GROUP 2001 HOIST,CRANE,OR WINCH ASSEMBLY		
				FIG. 379 BOLSTER LOGGER MIDWINCH AND WIRE ROPE ASSEMBLY		
1	PFOZZ	19207	7409813	TOP CHANNEL UOC:614	1	
2	PAOZZ	96906	MS90728-160	SCREW,CAP,HEXAGON H MIDWINCH TOP CHANNEL UOC:614	4	
3	PAOZZ	96906	MS35338-50	WASHER,LOCK MIDWINCH TOP CHANNEL UOC:614	4	
4	PAOFH	19207	7954486	WINCH,DRUM,VEHICLE MIDDLE UOC:614	1	
5	PAOZZ	77241	808	KEY,MACHINE UOC:614	1	
6	PAOZZ	77241	608	KEY,MACHINE DRIVE SHAFT,SPROCKET UOC:614	2	
7	PAOZZ	81336	8916-4-1	SHAFT,SHOULDERED MEDWINCH UOC:614	1	
8	PAOZZ	81221	227484	UNIVERSAL JOINT UOC:614	1	
9	PAOZZ	61465	304677	SPRING,HELICAL,COMP UOC:614	1	
10	PAOZZ	96906	MS19061-20013	BALL,BEARING UOC:614	1	
11	PAOZZ	96906	MS51963-101	SETSCREW UOC:614	1	
12	PAOZZ	19207	7954471	LEVER,MANUAL;L CONTRO CLUTCH,MIDWINCH UOC:614	1	
13	AOOOO	19207	12253105-15	WIRE ROPE ASSEMBLY MAKE FROM ROPE, P/N 7699769 UOC:614	1	
14	PAOZZ	19207	7074517	.SOCKET,WIRE ROPE UOC:614	1	
15	PAOZZ	19207	12253104-4	.CHAIN ASSEMBLY,SING UOC:614	1	
16	PFOZZ	81336	8916-4-3	SUPPORT,PILLOW BLOC WINCH ASSEMBLY UOC:614	1	
17	PAOZZ	96906	MS21045-8	NUT,SELF-LOCKING,HE UOC:614	2	
18	PAOZZ	96906	MS21045-6	NUT,SELF-LOCKING,HE UOC:614	4	
19	PAOZZ	96906	MS90727-62	SCREW,CAP,HEXAGON H UOC:614	4	
20	PFOZZ	81336	8916-4-2	BUSHING,SLEEVE PILLOW BLOCK UOC:614	1	
21	PAOZZ	96906	MS51003-1	FITTING,LUBRICATON UOC:614	1	
22	PFOZZ	77241	77820	BEARING UNIT,BALL BUSHING SLEEVE UOC:614	1	

SECTION II				TM9-2320-260-20P	
(1)	(2)	(3)	(4)	(5)	(6)
ITEM	SMR		PART		
NO	CODE	CAGEC	NUMBER	DESCRIPTION AND USABLE ON CODES(UOC)	QTY
23	PAOZZ	77241	77815	CHAIN,ROLLER UOC:614	1
24	PAOZZ	96906	MS90727-114	SCREW,CAP,HEXAGON H UOC:614	2
25	PAOZZ	96906	MS51964-94	SETSCREW UOC:614	1
26	PFOZZ	77241	77814	SPROCKET WHEEL UOC:614	1
27	PAOZZ	96906	MS24665-238	PIN,COTTER UOC:614	2
28	PFOZZ	77241	77816	SPROCKET WHEEL UOC:614	1
29	PAOZZ	19207	7409348	PIN,STRAIGHT,HEADLE UOC:614	1
30	MOOZZ	81349	MIL-W-3912-13	SILL MAKE FROM WOOD,P/N 13219E0079 UOC:614	2
31	PAOZZ	96906	MS21045-10	NUT,SELF-LOCKING,HE UOC:614	8
32	PAOZZ	96906	MS90726-160	SCREW,CAP,HEXAGON H UOC:614	8
33	PFOZZ	81336	8916-4-4	BRACKET MIDWINCH UOC:614	2

END OF FIGURE





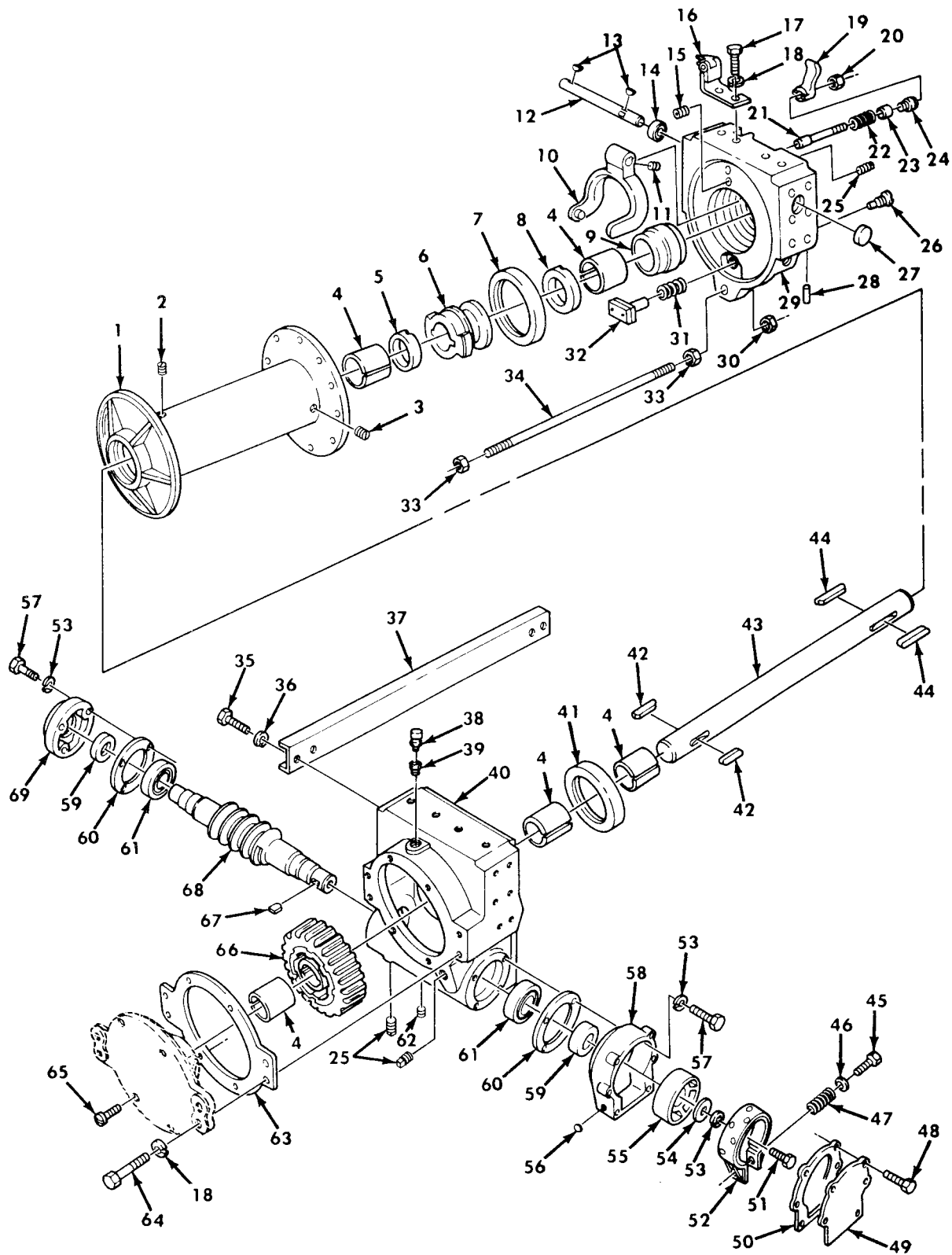
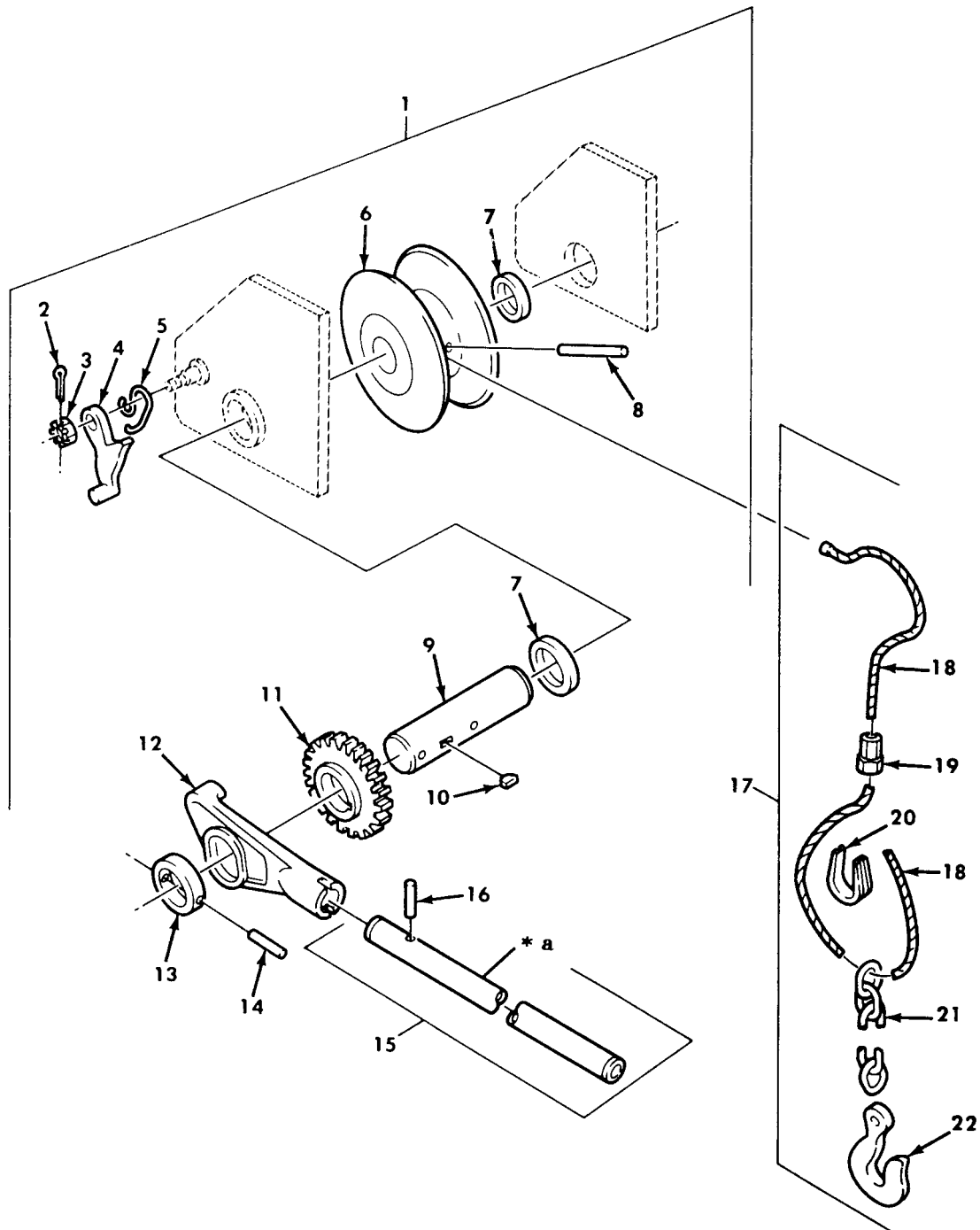

Figure 380. Winch Assembly, Basic, Drum, and Related Parts.

SECTION II				TM9-2320-260-20P	
(1)	(2)	(3)	(4)	(5)	(6)
ITEM	SMR		PART		
NO	CODE	CAGEC	NUMBER	DESCRIPTION AND USABLE ON CODES(UOC)	QTY
				GROUP 2001 HOIST,CRANE,OR WINCH ASSEMBLY	
				FIG. 380 WINCH ASSEMBLY, BASIC, DRUM, AND RELATED PARTS	
2	PAOZZ	96906	MS51963-172	SETSCREW WINCH DRUM ASSEMBLY UOC:614,620,621,622,623,625,628,633,634,636,637	1
3	PAOZZ	81348	444697	PLUG,PIPE UOC:614,620,621,622,623,625,628,633,634,636,637	1
33	PAOZZ	96906	MS35691-57	NUT,PLAIN,HEXAGON UOC:614,620,621,622,623,625,628,633,634,636,637	2
34	PAOZZ	19207	7409677	ROD,THREADED END UOC:614,620,621,622,623,625,628,633,634,636,637	1
				END OF FIGURE	



\* a PART OF ITEM 15

Figure 381. Hand winch Assembly and Wire Rope Assembly, Side.

SECTION II		TM9-2320-260-20P			
(1)	(2)	(3)	(4)	(5)	(6)
ITEM	SMR		PART		
NO	CODE	CAGEC	NUMBER	DESCRIPTION AND USABLE ON CODES(UOC)	QTY
GROUP 2001 HOIST,CRANE,OR WINCH ASSEMBLY					
FIG. 381 HAND WINCH ADSSEMBLY AND WIRE ROPE ASSEMBLY, SIDE					
1	XDOFF	84434	8902-22-1	WINCH,DRUM,HAND OPE SIDE UOC:621	4
2	PAOZZ	96906	MS24665-357	.PIN,COTTER UOC:621	1
3	PAOZZ	96906	MS35692-37	.NUT,PLAIN,SLOTTED,H UOC:621	1
4	PAOZZ	84434	8902-23-2	.PAWL LEFT HAND PLATE UOC:621	1
5	PAOZZ	74405	F1407-7-3	.SPRING,HELICAL,TORS PAWL,SIDE WINCH UOC:621	1
6	PAOZZ	81336	8902-23-1	.REEL,CABLE SIDE WINCH UOC:621	1
8	PAOZZ	78640	A1553	.PIN,GROOVED,HEADLES UOC:621	1
9	PAOZZ	74405	F1407-7-6	.SHAFT,STRAIGHT SIDE WINCH ASSEMBLY UOC:621	1
10	PAOZZ	96906	MS35756-14	.KEY,WOODRUFF UOC:621	1
11	PAOZZ	81336	8902-23-4	.RATCHET WHEEL WINCH ASSEMBLY UOC:621	1
12	PAOZZ	81336	8902-23-3	.RATCHET LEVER UOC:621	1
14	PAOZZ	96906	MS35671-58	.PIN,GROOVED,HEADLES UOC:621	1
15	PAOZZ	81336	8902-25-7	.HANDLE,WINCH,REAR UOC:621	1
16	PAOZZ	96906	MS35671-58	.PIN,GROOVED,HEADLES UOC:621	1
17	PAOZZ	81336	8902-37-4	WIRE ROPE AND CHAIN SIDE WINCH UOC:621	1
18	MFOZZ	81348	RR-W-410	.WIRE ROPE MAKE FROM ROPE WIRE,P/N 7699767 UOC:621	1
19	XAOZZ	96906	MS16843-4	.CLAMP,WIRE,ROPE,THR CABLE ASSEMBLY UOC:621	1
20	PAOZZ	96906	MS16805-1	.THIMBLE,ROPE CABLE ASSEMBLY UOC:621	1
21	MFOZZ	80244	42-C-15120-205	.CHAIN MAKE FROM CHAIN,P/N 819906 UOC:621	1
22	PAOZZ	19207	10944641-9	.HOOK,HOIST CABLE ASSEMBLY UOC:621	1
END OF FIGURE					

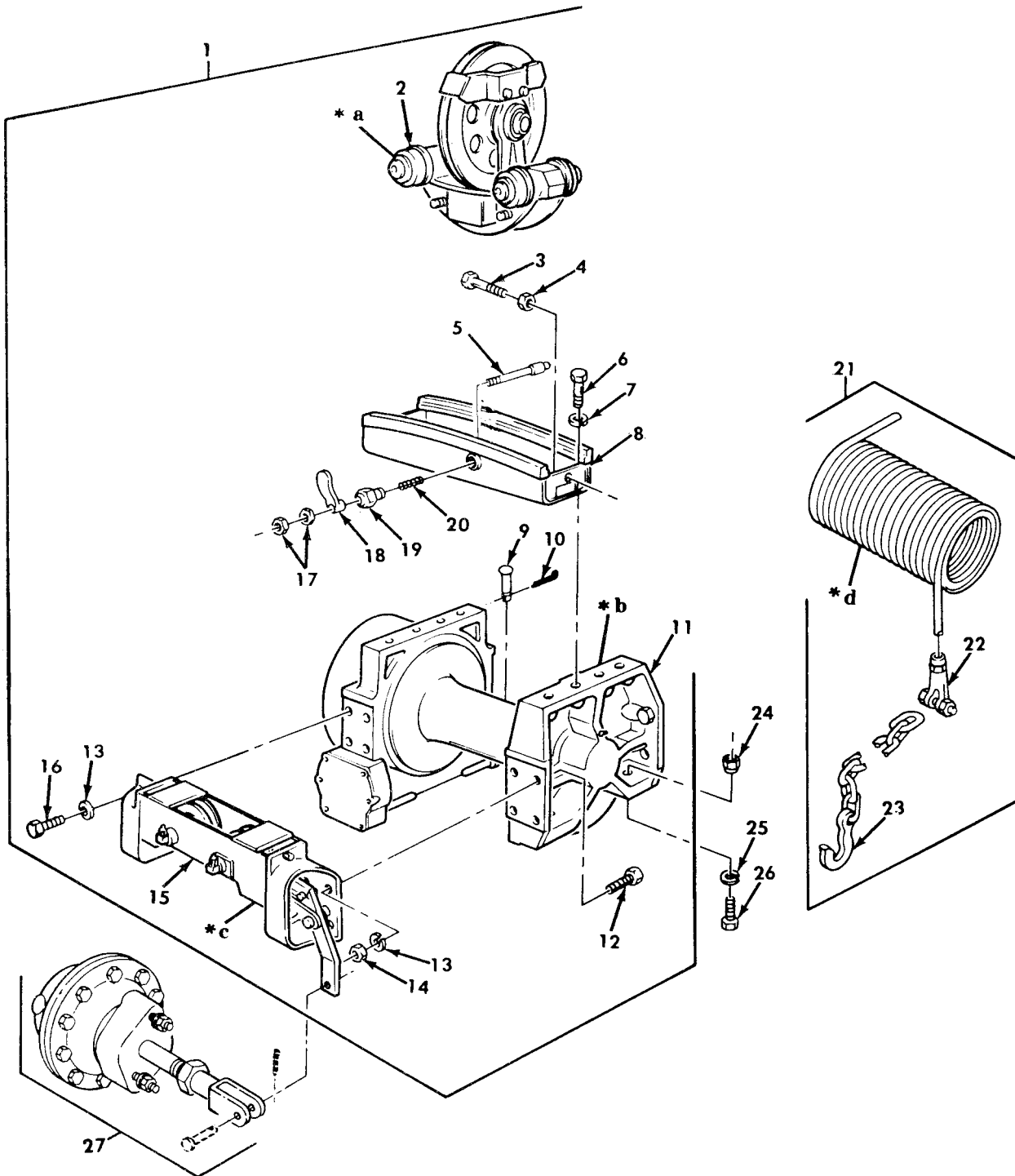

- \* a FOR BREAKDOWN SEE FIGURE 383
- \* b FOR BREAKDOWN SEE FIGURE 385
- \* c FOR BREAKDOWN SEE FIGURE 384
- \* d PART OF ITEM 21

Figure 382. Wrecker Rear Winch Assembly Complete and Wire Rope Assembly.

SECTION II		TM9-2320-260-20P				
(1)	(2)	(3)	(4)	(5)	(6)	
ITEM	SMR		PART			
NO	CODE	CAGEC	NUMBER	DESCRIPTION AND USABLE ON CODES(UOC)	QTY	
GROUP 2001 HOIST,CRANE,OR WINCH ASSEMBLY						
FIG. 382 WRECKER REAR WINCH ASSEMBLY COMPLETE AND WIRE ROPE ASSEMBLY						
2	PBOFF	19207	7409954	.TROLLEY ASSEMBLY WI UOC:622	1	
3	PAOZZ	19207	7417084	.BOLT,MACHINE WINCH TRACK ASSEMBLY UOC:622	2	
4	PAOZZ	96906	MS35691-49	.NUT,PLAIN,HEXAGON WINCH TRACK ASSEMBLY UOC:622	2	
6	PAOZZ	96906	MS90728-163	.SCREW,CAP,HEXAGON H WINCH TRACK ASSEMBLY UOC:622	4	
7	PAOZZ	96906	MS35338-50	.WASHER,LOCK WINCH TRACK ASSEMBLY UOC:622	4	
8	PAOZZ	19207	7954574	.TRACK ASSEMBLY,WINC UOC:622	1	
9	PAOZZ	19207	8330478	.PIN,GROOVED,HEADED UOC:622	1	
10	PAOZZ	96906	MS24665-353	.PIN,COTTER UOC:622	1	
11	PAOFH	19207	7954590	.WINCH,BASIC,VEHICLE UOC:622	1	
12	PAOZZ	96906	MS90728-189	.SCREW,CAP,HEXAGON H UOC:622	2	
13	PAOZZ	96906	MS35338-51	.WASHER,LOCK UOC:622	8	
14	PAOZZ	96906	MS51967-29	.NUT,PLAIN,HEXAGON UOC:622	2	
15	PBOFF	19207	8690891	.TENSIONER,WINCH UOC:622	1	
16	PAOZZ	96906	MS90725-187	.SCREW,CAP,HEXAGON H UOC:622	6	
17	PAOZZ	96906	MS51967-5	.NUT,PLAIN,HEXAGON UOC:622	2	
18	PAOZZ	19207	7409150	.LATCH,DRUM LOCK WINCH TRACK ASSEMBLY UOC:622	1	
19	PAOZZ	19207	8344240	.NUT,WINCH POPPET UOC:622	1	
20	PAOZZ	19207	7538706	.SPRING,HELICAL,COMP UOC:622	1	
21	AOOOO	19207	12253105-19	WIRE ROPE ASSEMBLY, MAKE FROM ROPE, P/N 8741316,REAR WINCH UOC:622	1	
22	PAOZZ	19207	7065553	.SOCKET,WIRE ROPE UOC:622	1	
23	PAOZZ	19207	12253104-5	.CHAIN ASSEMBLY,SING UOC:622	1	

SECTION II		TM9-2320-260-20P			
(1)	(2)	(3)	(4)	(5)	(6)
ITEM	SMR		PART		
NO	CODE	CAGEC	NUMBER	DESCRIPTION AND USABLE ON CODES(UOC)	QTY
24	PAOZZ	96906	MS51968-29	NUT, PLAIN, HEXAGON UOC: 622	4
25	PAOZZ	96906	MS27183-27	WASHER, FLAT UOC: 622	4
26	PAOZZ	96906	MS90726-237	SCREW, CAP, HEXAGON H UOC: 622	4
27	PAOZZ	06853	278686	CHAMBER, AIR BRAKE UOC: 622	1

END OF FIGURE





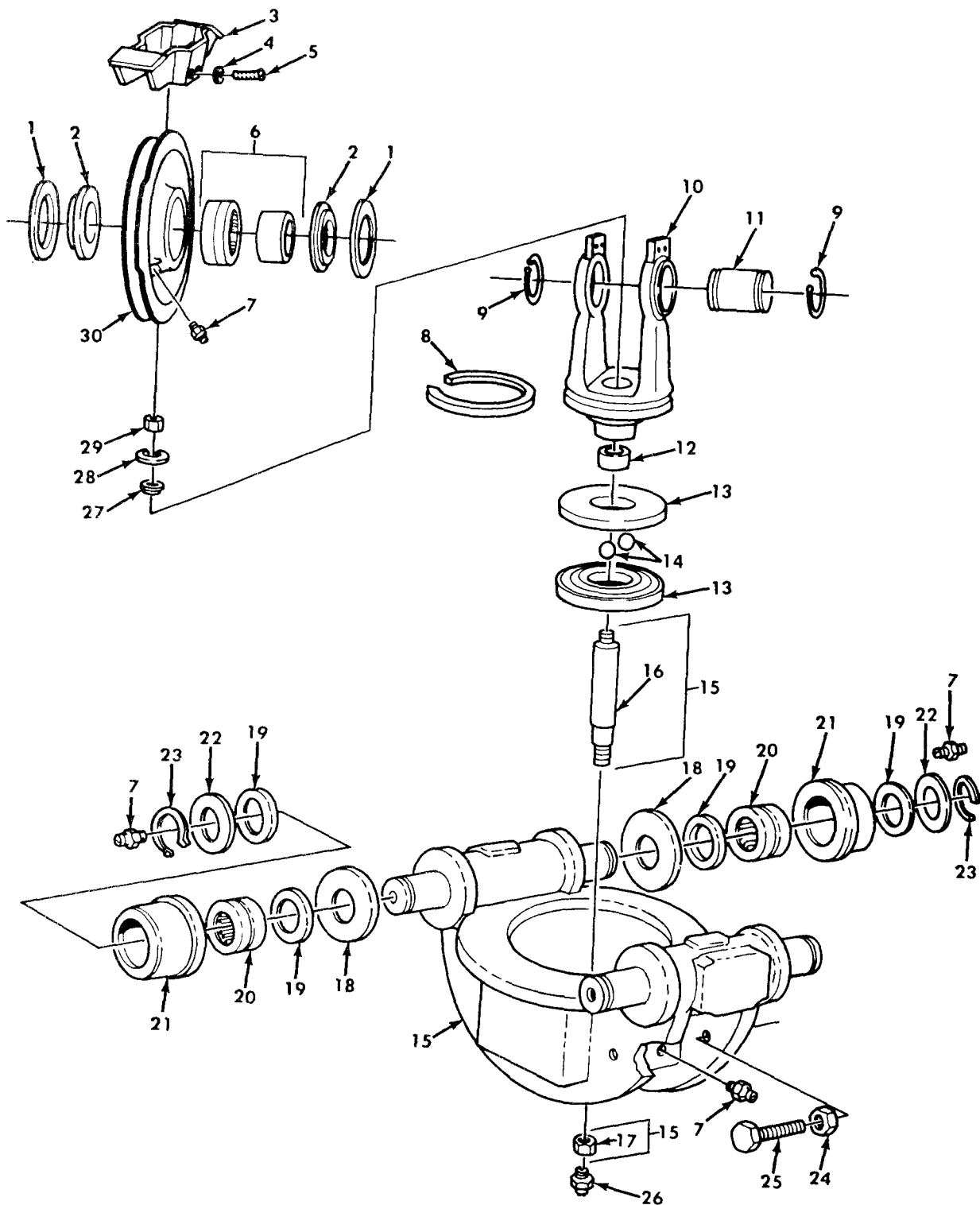

Figure 383. Wrecker Rear Winch Sheave Swivel and Trolley Assembly.

SECTION II				TM9-2320-260-20P	
(1)	(2)	(3)	(4)	(5)	(6)
ITEM	SMR		PART		
NO	CODE	CAGEC	NUMBER	DESCRIPTION AND USABLE ON CODES(UOC)	QTY
				GROUP 2001 HOIST,CRANE,OR WINCH ASSEMBLY	
				FIG. 383 WRECKER REAR WINCH SHEAVE SWIVEL AND TROLLEY ASSEMBLY	
7	PAOZZ	96906	MS15003-1	FITTING,LUBRICATION UOC:622	7
				END OF FIGURE	

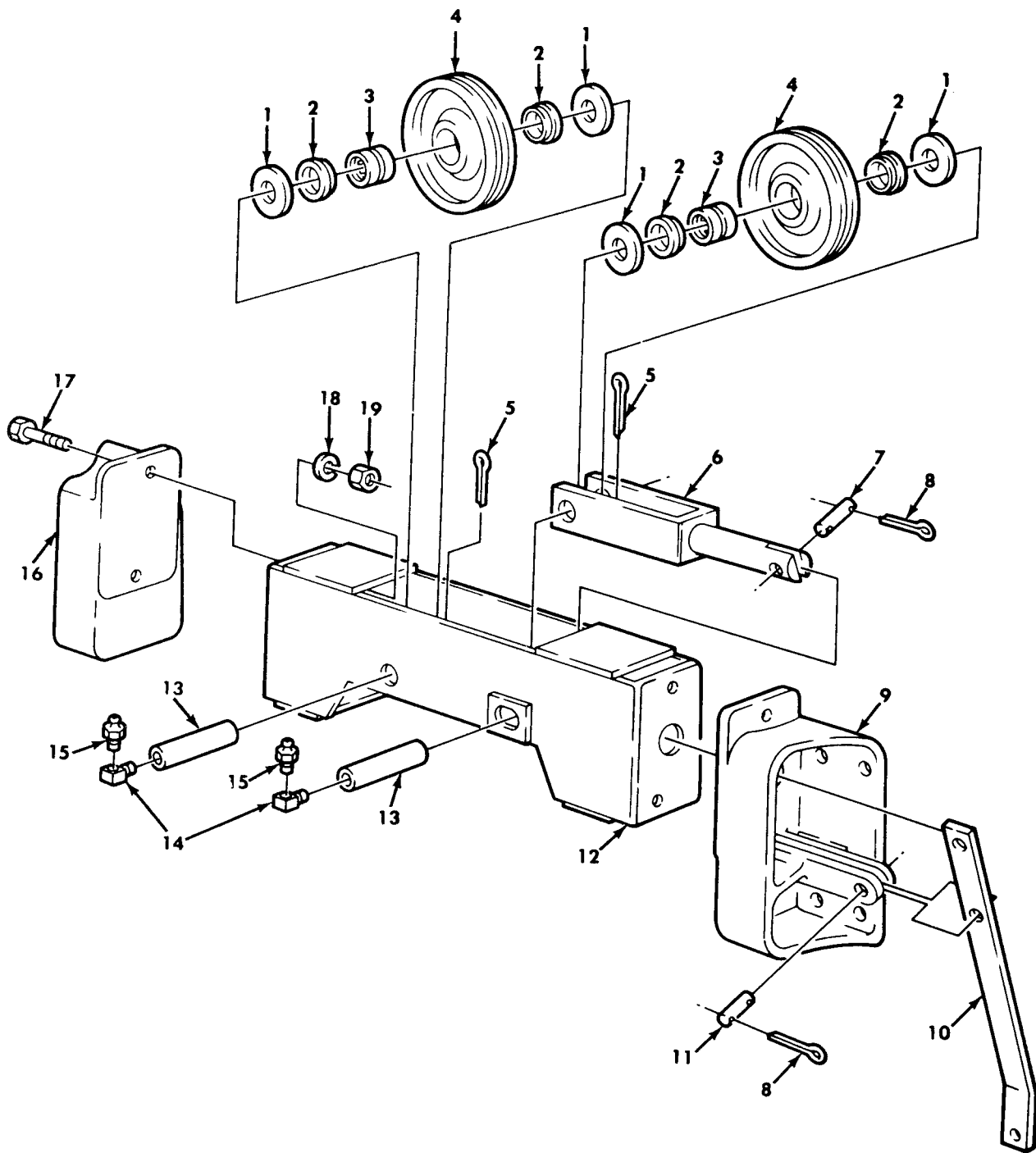

Figure 384. Wrecker Rear Winch Cable Tensioner.

SECTION II				TM9-2320-260-20P	
(1)	(2)	(3)	(4)	(5)	(6)
ITEM	SMR		PART		
NO	CODE	CAGEC	NUMBER	DESCRIPTION AND USABLE ON CODES(UOC)	QTY
				GROUP 2001 HOIST,CRANE,OR WINCH ASSEMBLY	
				FIG. 384 WRECKER REAR WINCH CABLE TENSIONER	
10	PAOZZ	19207	7409935	LEVER,REMOTE CONTRO UOC:622	1
11	PAOZZ	96906	MS51932-135	PIN,STRAIGHT,HEADLE UOC:622	1
14	PAOZZ	19207	504202	ELBOW,PIPE UOC:622	2
15	PAOZZ	96906	MS15003-2	FITTING,LUBRICATION UOC:622	2
				END OF FIGURE	

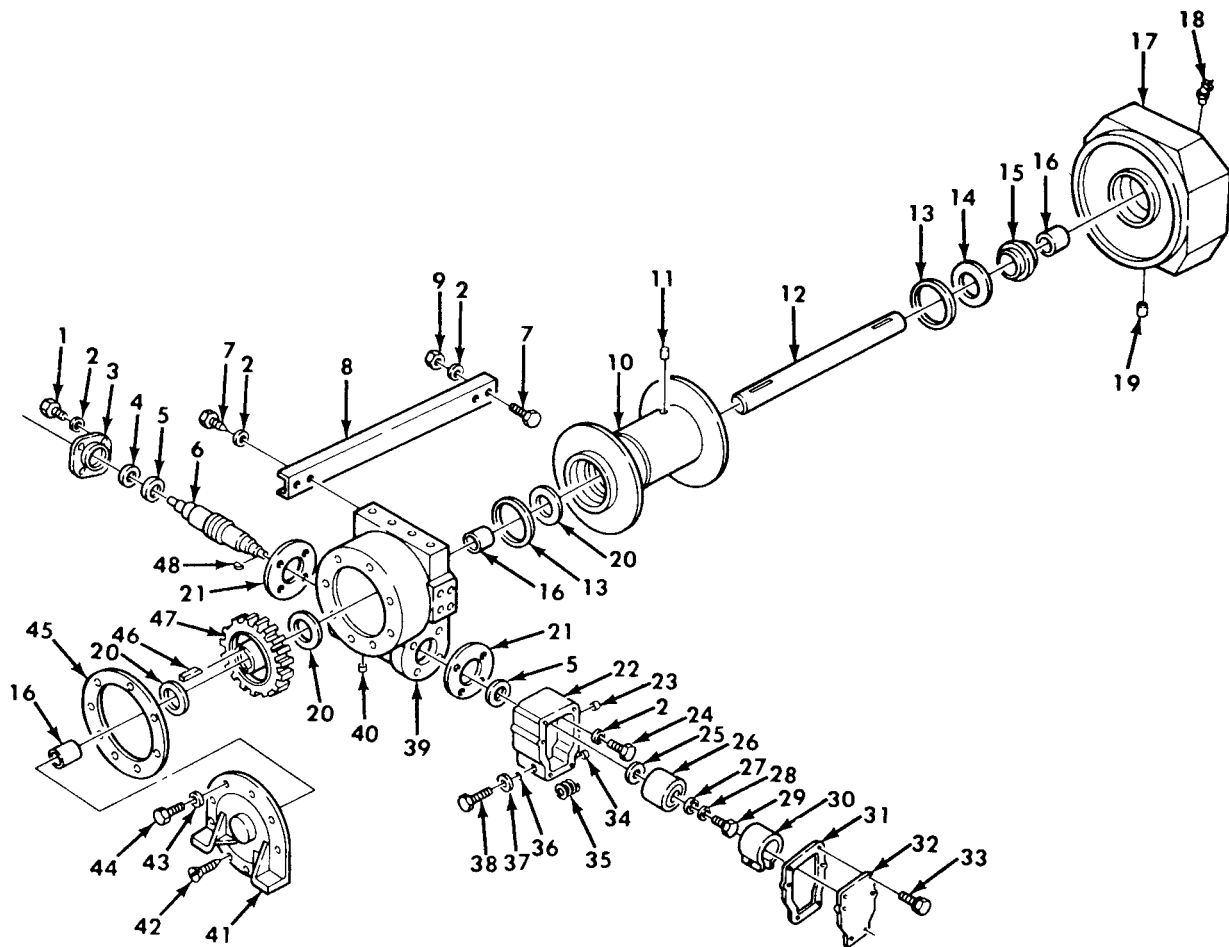

Figure 385. Wrecker Rear Winch Assembly, Basic.

SECTION II			TM9-2320-260-20P		
(1)	(2)	(3)	(4)	(5)	(6)
ITEM	SMR		PART		
NO	CODE	CAGEC	NUMBER	DESCRIPTION AND USABLE ON CODES(UOC)	QTY
				GROUP 2001 HOIST,CRANE,OR WINCH ASSEMBLY	
				FIG. 385 WRECKER REAR WINCH ASSEMBLY, BASIC	
18	PAOZZ	96906	MS15003-1	FITTING,LUBRICATION UOC:622	1
19	PAOZZ	21450]	589965	PIN,STRAIGHT,HEADLE UOC:622	1
34	PAOZZ	21450	501514	PLUG,EXPANSION UOC:622	1
				END OF FIGURE	

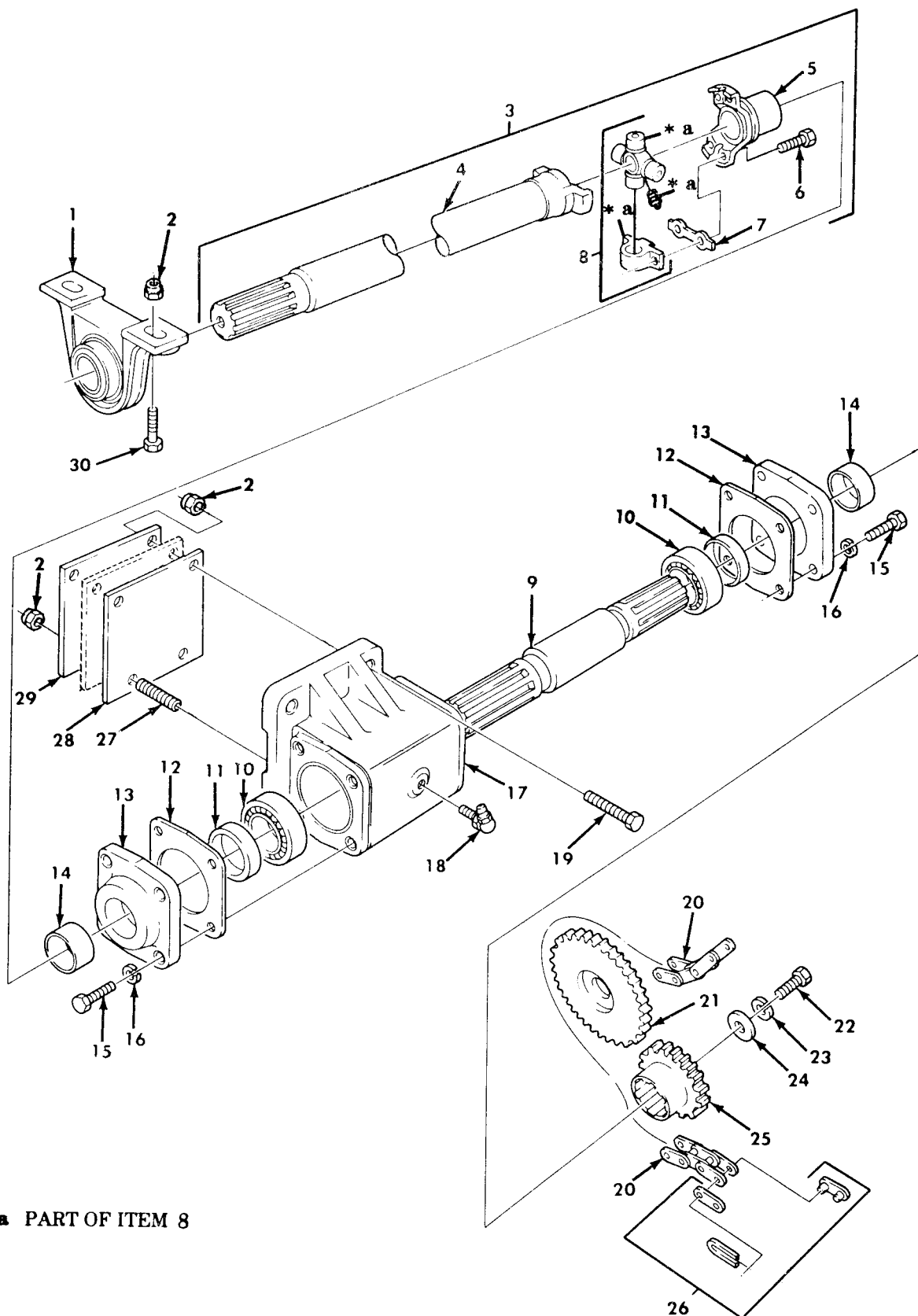

Figure 386. Wrecker Rear Winch Drive Shaft, Bearing Assembly, and Chain.



SECTION II		TM9-2320-260-20P				
(1)	(2)	(3)	(4)	(5)	(6)	
ITEM	SMR		PART			
NO	CODE	CAGEC	NUMBER	DESCRIPTION AND USABLE ON CODES(UOC)	QTY	
				GROUP 2001 HOIST,CRANE,OR WINCH ASSEMBLY		
				FIG. 386 WRECKER REAR WINCH DRIVE SHAFT, BEARING ASSEMBLY, AND CHAIN		
1	PAOZZ	61465	6Y1127SA	BEARING UNIT,BALL UOC:622	1	
2	PAOZZ	96906	MS21044N8	NUT,SELF-LOCKING,HE UOC:622	6	
3	PAOOO	77873	4652A	PROPELLER SHAFT WIT REAR WINCH UOC:622	1	
4	PAOZZ	77873	42-59991	.SHAFT,STRAIGHT UOC:622	1	
5	PAOZZ	77873	4748J	.YOKE,UNIVERSAL JOIN UOC:622	1	
6	PAOZZ	77873	3786J	.BOLT,MACHINE UOC:622	8	
7	PAOZZ	77873	3549J	.PLATE,UNIVERSAL JOI UOC:622	4	
8	PAOZZ	77873	3-65832	.SPIDER,UNIVERSAL JO UOC:622	1	
9	PAOZZ	19207	7409911	SHAFT,SHOULDERED UOC:622	1	
10	PAOZZ	21450	700081	BEARING,BALL,ANNULA UOC:622	2	
11	PAOZZ	21450	500097	SEAL,PLAIN ENCASED UOC:622	2	
12	PAOZZ	19207	6210696	GASKET UOC:622	2	
13	PAOZZ	19207	6210708	PLATE,RETAINING,BEA UOC:622	2	
14	PAOZZ	19207	7409906	SPACER,SLEEVE UOC:622	2	
15	PAOZZ	96906	MS90728-62	SCREW,CAP,HEXAGON H UOC:622	8	
16	PAOZZ	96906	MS35338-46	WASHER,LOCK UOC:622	8	
17	PAOZZ	19207	8331938	HOUSING,WINCH DRIVE UOC:622	1	
18	PAOZZ	19207	7412917	FITTING,LUBRICATION UOC:622	1	
19	PAOZZ	96906	MS90728-116	SCREW,CAP,HEXAGON H UOC:622	2	
20	PAOZZ	80244	421-80-1RC-A	CHAIN,ROLLER UOC:622	1	
21	PAOZZ	19207	8333118	SPROCKET WHEEL UOC:622	1	
22	PAOZZ	96906	MS90726-109	SCREW,CAP,HEXAGON H UOC:622	1	
23	PAOZZ	96906	MS35338-48	WASHER,LOCK	1	

SECTION II				TM9-2320-260-20P	
(1)	(2)	(3)	(4)	(5)	(6)
ITEM	SMR		PART		
NO	CODE	CAGEC	NUMBER	DESCRIPTION AND USABLE ON CODES(UOC)	QTY
24	PAOZZ	19207	8330414	WASHER,FLAT UOC:622	1
25	PAOZZ	19207	8333117	SPROCKET WHEEL UOC:622	1
26	PAOZZ	80244	421-80-1RC-1CL-A	CHAIN,ROLLER UOC:622	1
27	PAOZZ	96906	MS51864-106-20	STUD,PLAIN UOC:622	2
28	PAOZZ	19207	7409914	SPACER, PLATE V UOC:622	
29	PAOZZ	19207	7409916	SHIM V UOC:622	
30	PAOZZ	96906	MS90727-114	SCREW,CAP,HEXAGON H UOC:622	2
END OF FIGURE					



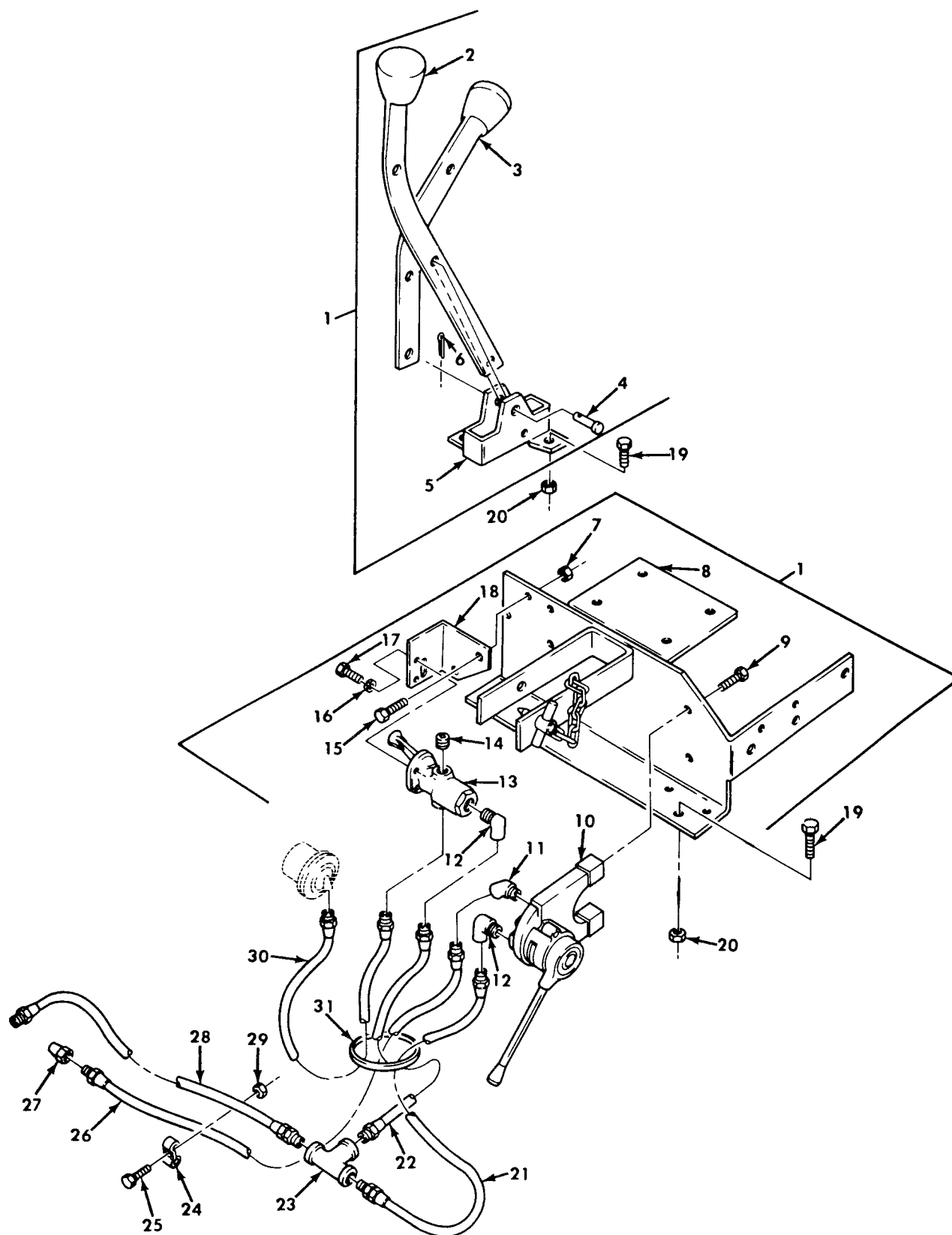

Figure 387. Wrecker Rear Winch Controls and Winch Brake Assembly.

SECTION II		TM9-2320-260-20P				
(1)	(2)	(3)	(4)	(5)		(6)
ITEM	SMR		PART			
NO	CODE	CAGEC	NUMBER	DESCRIPTION AND USABLE ON CODES(UOC)		QTY
GROUP 2001 HOIST,CRANE,OR WINCH ASSEMBLY						
FIG. 387 WRECKER REAR WINCH CONTROLS AND WINCH ERAKE ASSEMBLY						
1	PAOOO	19207	10938169	LEVER,MANUAL CONTRO UOC:622		1
2	PAOZZ	19207	10900048	.LEVER,MANUAL CONTRO UOC:622		1
3	PAOZZ	19207	10900047	.LEVER,MANUAL CONTRO UOC:622		1
4	PAOZZ	96906	MS35810-35	.PIN,STRAIGHT,HEADED UOC:622		2
5	PAOZZ	19207	10876438	.HANDLE,BRACKET ASSE UOC:622		2
6	PAOZZ	96906	MS24665-285	.PIN,COTTER UOC:622		2
7	PAOZZ	96906	MS21044-N4	.NUT,SELF-LOCKING,HE UOC:622		2
8	PAOZZ	19207	10938168	.BRACKET ASSEMBLY,CC UOC:622		1
9	PAOZZ	96906	MS90727-89	.SCREW,CAP,HEXAGON HY UOC:622		2
10	PAOZZ	19207	11602159-2	.VALVE,BRAKE,HAND CC UOC:622		1
11	PAOZZ	79470	3350X4	.ELBOW,PIPE UOC:622		1
12	PAOZZ	96906	MS51952-2	.ELBOW,PIPE UOC:622		2
13	PAOZZ	19207	7003615	.VALVE,VACUUM REGULA UOC:622		1
14	PAOZZ	30379	444655	.PLUG,PIPE UOC:622		1
15	PAOZZ	96906	MS90727-6	.SCREW,CAP,HEXAGON H UOC:622		2
16	PAOFZ	96906	MS35338-43	.WASHER,LOCK UOC:622		2
17	PAOZZ	96906	MS35206-263	.SCREW,MACHINE UOC:622		2
18	PAOZZ	19207	10900049	.BRACKET,ANGLE UOC:622		1
19	PAOZZ	96906	MS90726-60	SCREW,CAP,HEXAGON H UOC:622		6
20	PAOZZ	96906	MS51922-21	NUT,SELF-LOCKING,HE UOC:622		6
21	PAOZZ	19207	8330250	HOSE ASSEMBLY,NONME UOC:622		1
22	PAOZZ	19207	8330251	HOSE ASSEMBLY,NONME UOC:622		1
23	PAOZZ	21450	120498	TEE,PIPE UOC:622		1

SECTION II					TM9-2320-260-20P	
(1)	(2)	(3)	(4)	(5)		(6)
ITEM	SMR		PART			
NO	CODE	CAGEC	NUMBER	DESCRIPTION AND USABLE ON CODES(UOC)		QTY
24	PAOZZ	19207	10910297	STRAP,RETAINING UOC:622		1
25	PAOZZ	96906	MS90727-8	SCREW,CAP,HEXAGON H UOC:622		1
26	PAOZZ	19207	7412581	HOSE ASSEMBLY,NONME UOC:622		1
27	PAOZZ	81343	MS39181-3	ADAPTER,STRAIGHT,PI UOC:622		1
28	PAOZZ	19207	8327951	HOSE ASSEMBLY,NONME UOC:622		1
29	PAOZZ	96906	MS21044-N4	NUT,SELF-LOCKING,HE UOC:622		1
30	PAOZZ	19207	8327941	HOSE ASSEMBLY,NONME UOC:622		1
31	PAOZZ	19207	10900256	GROMMET,NONMETALLIC UOC:622		1

END OF FIGURE



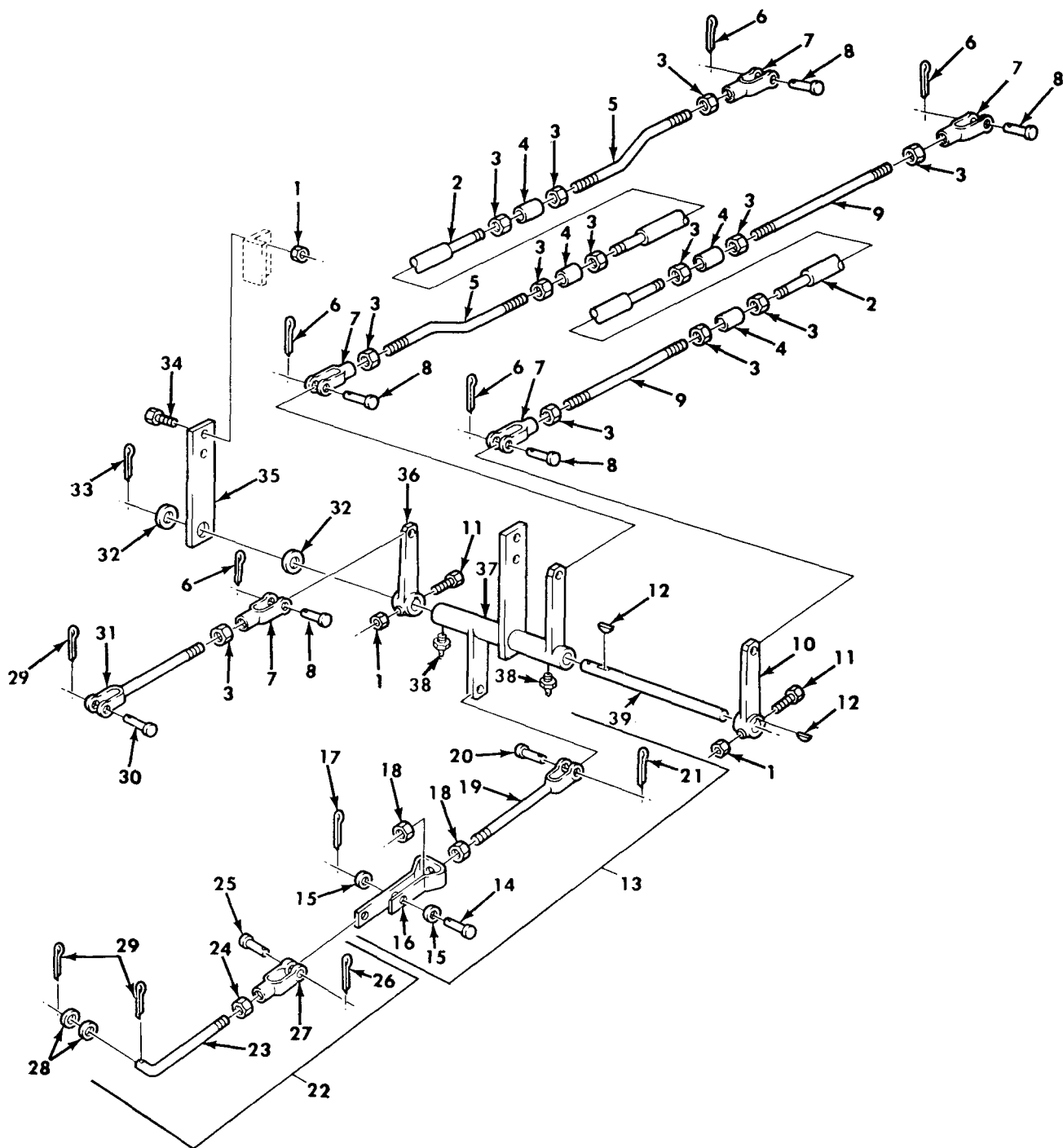

Figure 388. Wrecker Winch and Crane Controls.



SECTION II		TM9-2320-260-20P				
(1)	(2)	(3)	(4)	(5)		(6)
ITEM	SMR		PART			
NO	CODE	CAGEC	NUMBER	DESCRIPTION AND USABLE ON CODES(UOC)		QTY
GROUP 2001 HOIST,CRANE,OR WINCH ASSEMBLY						
FIG. 388 WRECKER WINCH AND CRANE CONTROLS						
1	PAOZZ	96906	MS51922-21	NUT,SELF-LOCKING,HE UOC:622		6
2	PAOZZ	19207	10900227	ROD,CONTROL,LINKAGE UOC:622		2
3	PAOZZ	96906	MS51968-14	NUT,PLAIN,HEXAGON UOC:622		13
4	PFOZZ	19207	7349525	COUPLING,PIPE UOC:622		4
5	PAOZZ	19207	10900225	ROD,THREADED END UOC:622		2
6	PAOZZ	96906	MS24665-353	PIN,COTTER UOC:622		5
7	PAOZZ	96906	MS35812-11	CLEVIS,ROD END UOC:622		5
8	PAOZZ	96906	MS35810-6	PIN,STRAIGHT,HEADED UOC:622		5
9	PAOZZ	19207	10900229	ROD,THREADED END UOC:622		2
10	PAOZZ	19207	10900473	LEVER,REMOTE CONTRO UOC:622		1
11	PAOZZ	96906	MS90726-67	SCREW,CAP,HEXAGON H UOC:622		2
12	PAOZZ	96906	MS35756-20	KEY,WOODRUFF UOC:622		2
13	PAOOO	19207	10876287	CONNECTING LINK,RIG UOC:622		1
14	PAOZZ	05415	SN1105	.PIN,STRAIGHT,HEADED UOC:622		1
15	PAOZZ	96906	MS27183-16	.WASHER,FLAT UOC:622		2
16	PAOZZ	19207	10876414	.CLEVIS,ROD END UOC:622		1
17	PAOZZ	96906	MS24665-283	.PIN,COTTER UOC:622		1
18	PAOZZ	96906	MS51968-14	.NUT,PLAIN,HEXAGON UOC:622		2
19	PAOZZ	19207	10900076	.CLEVIS,ROD END UOC:622		1
20	PAOZZ	96906	MS35810-6	.PIN,STRAIGHT,HEADED UOC:622		1
21	PAOZZ	96906	MS24665-353	.PIN,COTTER UOC:622		1
22	PAOOO	19207	10900075	.ROD,CONTROL,LINKAGE UOC:622		1
23	PAOZZ	19207	10900062	.CONTROL ROD UOC:622		1

SECTION II				TM9-2320-260-20P	
(1)	(2)	(3)	(4)	(5)	(6)
ITEM	SMR		PART		
NO	CODE	CAGEC	NUMBER	DESCRIPTION AND USABLE ON CODES(UOC)	QTY
24	PAOZZ	96906	MS51968-2	.NUT,PLAIN,HEXAGON UOC:622	1
25	PAOZZ	96906	MS35810-2	.PIN STRAIGHT HEADED UOC:622	1
26	PAOZZ	96906	MS24665-132	.PIN,COTTER UOC:622	1
27	PAOZZ	21450	116383	.CLEVIS,ROD END UOC:622	1
28	PAOZZ	96906	MS27183-10	.WASHER,FLAT UOC:622	2
29	PAOZZ	96906	MS24665-283	.PIN,COTTER UOC:622	3
30	PAOZZ	96906	MS35810-35	PIN,STRAIGHT,HEADED UOC:622	1
31	PAOZZ	19207	10900548	CONNECTING LINK,RIG UOC:622	1
32	PAOZZ	96906	MS27183-27	WASHER,FLAT UOC:622	2
33	PAOZZ	96906	MS24665-357	PIN,COTTER UOC:622	2
34	PAOZZ	96906	MS90727-64	SCREW,CAP,HEXAGON H UOC:622	4
35	PAOZZ	19207	10900040	PLATE,RETAINING,SHA UOC:622	1
36	PAOZZ	19207	10876446	LEVER,REMOTE CONTRO UOC:622	1
37	PAOZZ	19207	10876407	LEVER,CONTROL UOC:622	1
38	PAOZZ	96906	MS15001-3	FITTING,LUBRICATION UOC:622	2
39	PAOZZ	19207	10900035	SHAFT,STRAIGHT UOC:622	1

END OF FIGURE



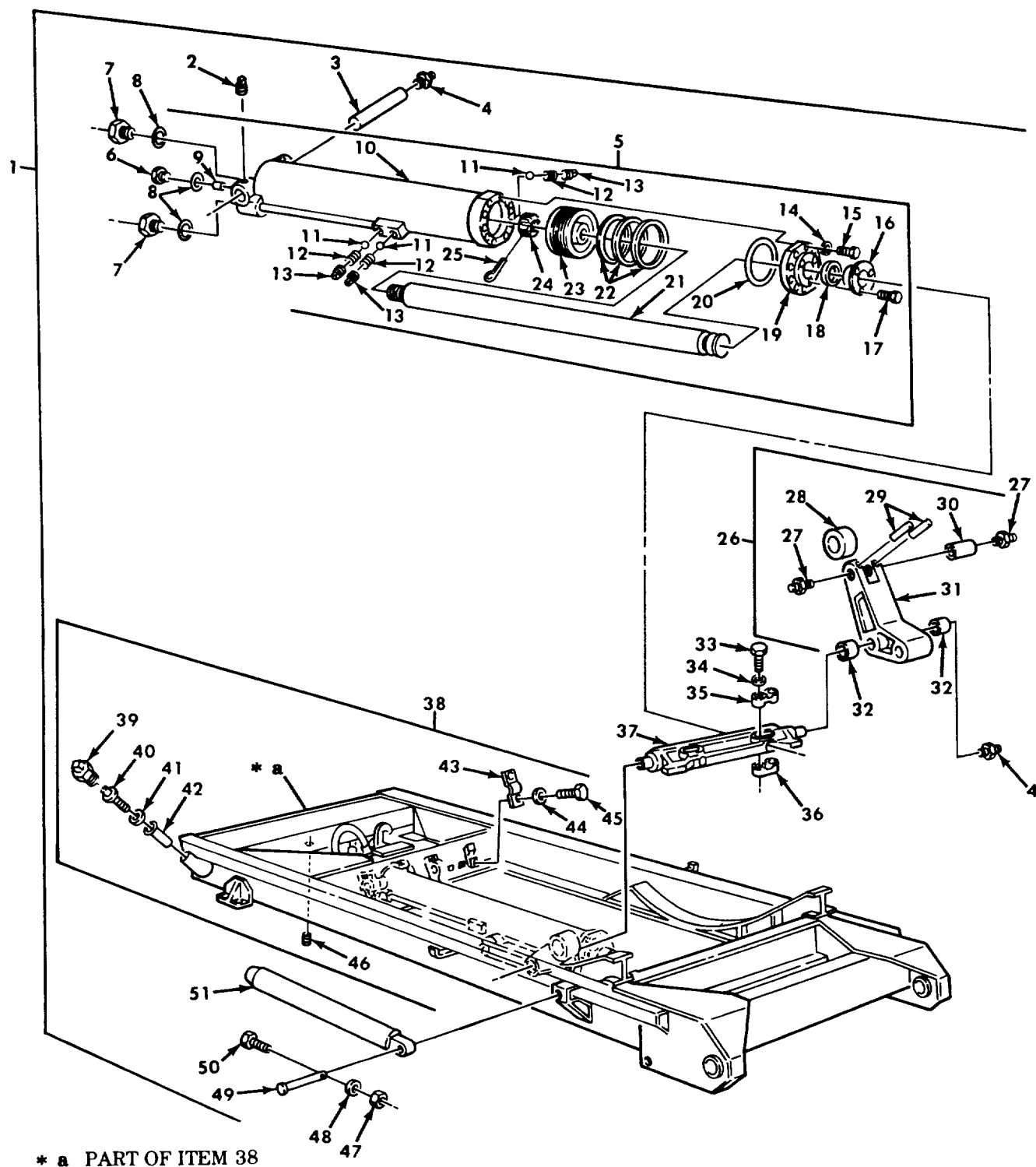

Figure 389. Dump Hydraulic Hoist Assembly

SECTION II				TM9-2320-260-20P	
(1)	(2)	(3)	(4)	(5)	(6)
ITEM	SMR		PART		
NO	CODE	CAGEC	NUMBER	DESCRIPTION AND USABLE ON CODES(UOC)	QTY
				GROUP 2001 HOIST,CRANE,OR WINCH ASSEMBLY	
				FIG. 389 DUMP HYDRAULIC HOIST ASSEMBLY	
4	PAOZZ	96906	MS15003-1	.FITTING,LUBRICATION UOC:627,633	2
27	PAOZZ	96906	MS15003-1	..FITTING,LUBRICATION UOC:627,633	2
				END OF FIGURE	

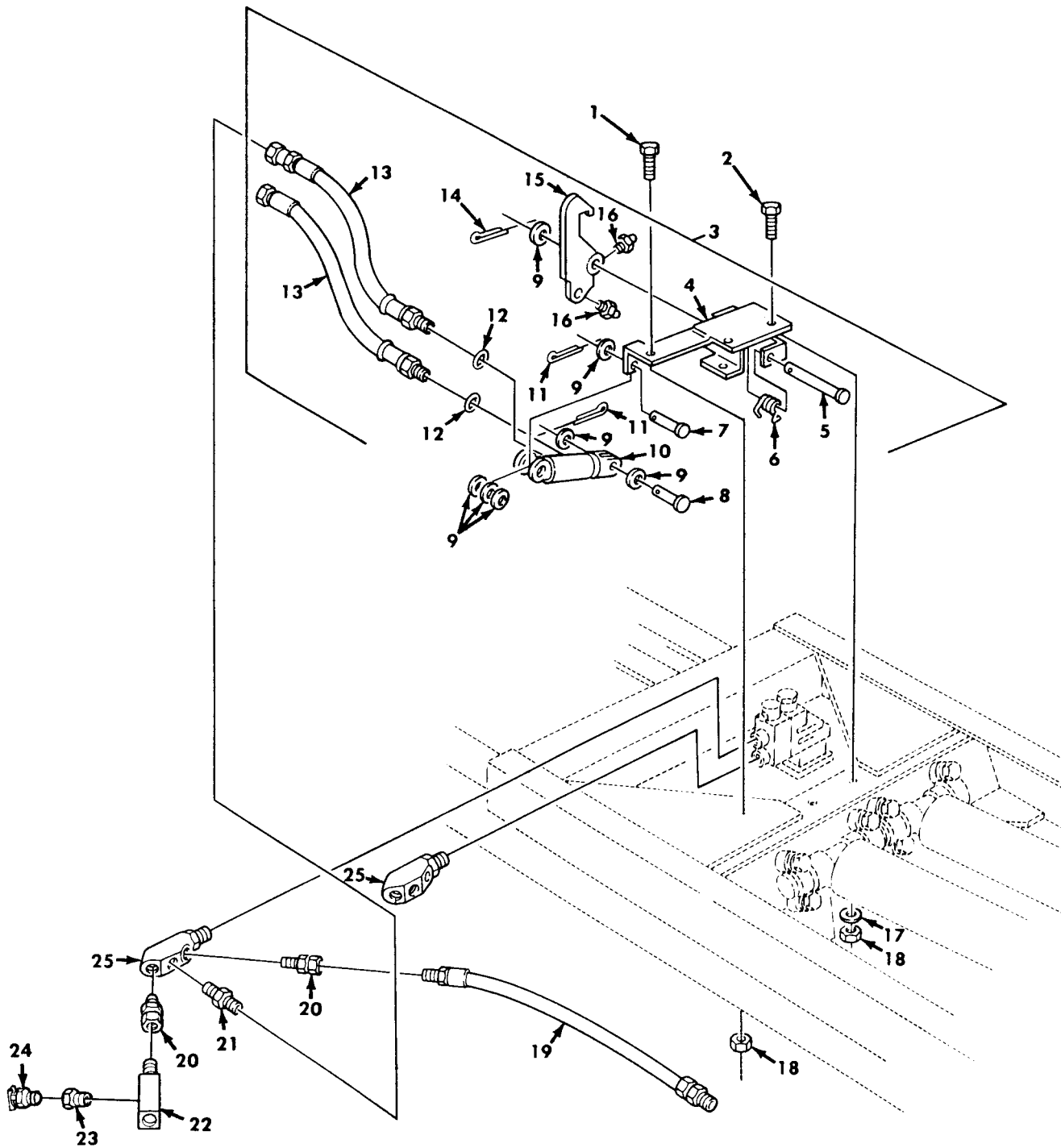

Figure 390. Dump Hoist Safety Latch Assembly, Hoses; and Filter.

SECTION II		TM9-2320-260-20P			
(1)	(2)	(3)	(4)	(5)	(6)
ITEM	SMR		PART		
NO	CODE	CAGEC	NUMBER	DESCRIPTION AND USABLE ON CODES(UOC)	QTY
GROUP 2001 HOIST,CRANE,OR WINCH ASSEMBLY					
FIG. 390 DUMP HOIST SAFETY LATCH ASSEMBLY, HOSES, AND FILTER					
1	PAOZZ	96906	MS90727-112	SCREW,CAP,HEXAGON H PART OF KIT P/N 12300684 UOC:627,633	1
2	PAOZZ	96906	MS90727-113	SCREW,CAP,HEXAGON H PART OF KIT P/N 12300684 UOC:627,633	4
3	PAOFF	19207	12300639	LATCH ASSEMBLY,SAFE PART OF KIT P/N 12300684 UOC:627,633	1
4	PAOZZ	19207	12300635	.BRACKET ASSEMBLY,LA UOC:627,633	1
5	PAOZZ	19207	12300638	.PIN,STRAIGHT,HEADED UOC:627,633	1
6	PAOZZ	19207	12300640	.SPRING,HELICAL,EXT UOC:627,633	1
7	PAOZZ	96906	MS20392-10C57	.PIN,STRAIGHT,HEADED UOC:627,633	1
8	PAOZZ	96906	MS20392-10C67	.PIN,STRAIGHT,HEADED UOC:627,633	1
9	PAOZZ	96906	MS27183-23	.WASHER,FLAT UOC:627,633	7
10	PAOZZ	19207	12300679	.CYLINDER,LATCH UOC:627,633	1
11	PAOZZ	96906	MS9245-65	.PIN,COTTER UOC:627,633	2
12	PAOZZ	19207	MS28778-6	.PACKING,PREFORMED UOC:627,633	2
13	PAOZZ	19207	12300644	.HOSE ASSEMBLY NONME UOC:627,633	2
14	PAOZZ	96906	MS9245-95	.PIN,COTTER UOC:627,633	1
15	PAOZZ	19207	12300643	.HOOK,SAFETY LATCH UOC:627,633	1
16	PAOZZ	96906	MS15001-1	.FITTING,LUBRICATION UOC:627,633	2
17	PAOZZ	96906	MS27183-18	WASHER,FLAT PART OF KIT P/N 12300684 UOC:627,633	4
18	PAOZZ	96906	MS21045-8	NUT,SELF-LOCKING,HE PART OF KIT P/N 12300684 UOC:627,633	5
19	PAOZZ	19207	8758396	HOSE ASSEMBLY,NONME UOC:627,633	4
20	PAOZZ	19207	7409237	UNION,PIPE UOC:627,633	4
21	PAOZZ	30780	8-12FBTXS	ADAPTER,STRAIGHT,PI UOC:627,633	2

SECTION II		TM9-2320-260-20P			
(1)	(2)	(3)	(4)	(5)	(6)
ITEM	SMR		PART		
NO	CODE	CAGEC	NUMBER	DESCRIPTION AND USABLE ON CODES(UOC)	QTY
22	PAOZZ	24617	444155	TEE,PIPE TO HOSE UOC:627,633	1
23	PAOZZ	96906	MS14315-9X	BUSHING,PIPE UOC:627,633	1
24	PAOZZ	96906	MS35783-2	COCK,DRAIN UOC:627,633	1
25	PAOZZ	19207	7409235-1	MANIFOLD,FUELING UOC:627,633	2
END OF FIGURE					





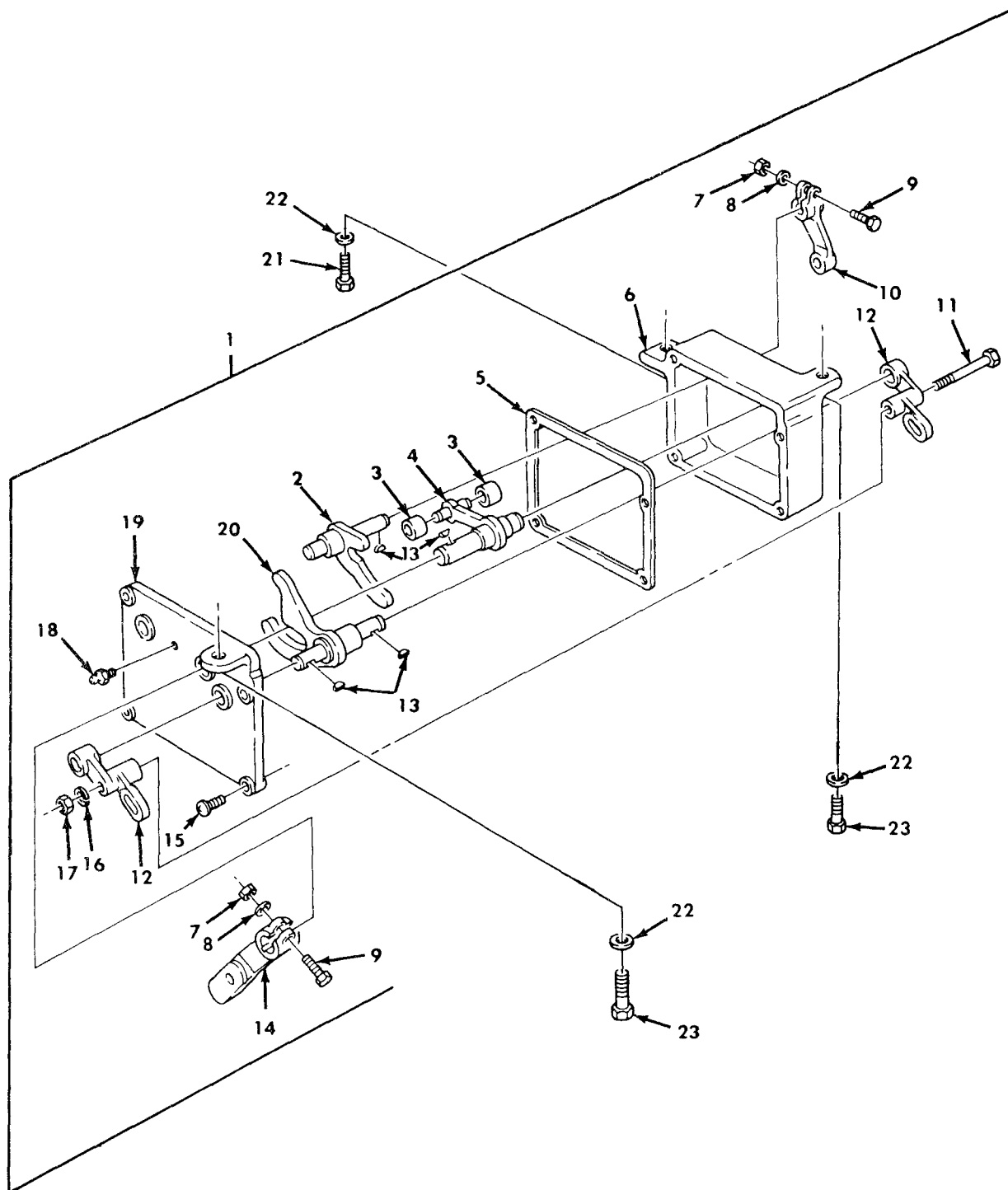

Figure 392. Dump Hoist Control Box Assembly.

SECTION II		TM9-2320-260-20P			
(1)	(2)	(3)	(4)	(5)	(6)
ITEM	SMR		PART		
NO	CODE	CAGEC	NUMBER	DESCRIPTION AND USABLE ON CODES(UOC)	QTY
GROUP 2001 HOIST,CRANE,OR WINCH ASSEMBLY					
FIG. 392 DUMP HOIST CONTROL BOX ASSEMBLY					
1	PAOOO	19207	7409245	RELAY CONTROL UOC:627,633	1
2	PAOZZ	19207	12255712	.CAM ASSY PTC UOC:627,633	1
3	PAOZZ	19207	7409248	.ROLLER,RELAY,WINC UOC:627,633	2
4	PAOZZ	19207	7409098	.LEVER ASSY,HOIST CO UOC:627,633	1
5	PAOZZ	19207	7409100	.GASKET UOC:627,633	1
6	XAOZZ	19207	7409091	.HOUSING UOC:627,633	1
7	PAOZZ	96906	MS51968-2	.NUT,PLAIN,HEXAGON UOC:627,633	2
8	PAOZZ	96906	MS35338-44	.WASHER,LOCK UOC:627,633	2
9	PAOZZ	96906	MS90727-8	.SCREW,CAP,HEXAGON H UOC:627,633	2
10	PAOZZ	19207	7409094	.LEVER,REMOTE CONTRO UOC:627,633	1
11	PAOZZ	96906	MS90727-73	.SCREW,CAP,HEXAGON H UOC:627,633	1
12	PAOZZ	19207	7409097	.LEVER CONTROL BOX S UOC:627,633	2
13	PAOZZ	96906	MS35756-7	.KEY,WOODRUFF UOC:627,633	4
14	PAOZZ	19207	7409099	.LEVER,MANUAL CONTRO UOC:627,633	1
15	PAOZZ	21450	420993	.SCREW,ASSEMBLED WAS UOC:627,633	4
16	PAOZZ	96906	MS35338-46	.WASHER,LOCK UOC:627,633	1
17	PAOZZ	96906	MS51968-8	.NUT,PLAIN,HEXAGON UOC:627,633	1
18	PAOZZ	96906	MS15003-6	.FITTING,LUBRICATION UOCC:627,633	1
19	PAOZZ	19207	7409101	.COVER CONTROL BOX UOC:627,633	1
20	PAOZZ	19207	8332109	.CAM ASSEMBLY UOC:627,633	1
21	PAOZZ	96906	MS35206-311	SCREW,MACHINE UOC:627,633	1
22	PAOZZ	96906	MS35338-46	WASHER,LOCK UOC:627,633	3
23	PAOZZ	96906	MS18154-60	SCREW,CAP,HEXAGON H UOC:627,633	2

END OF FIGURE

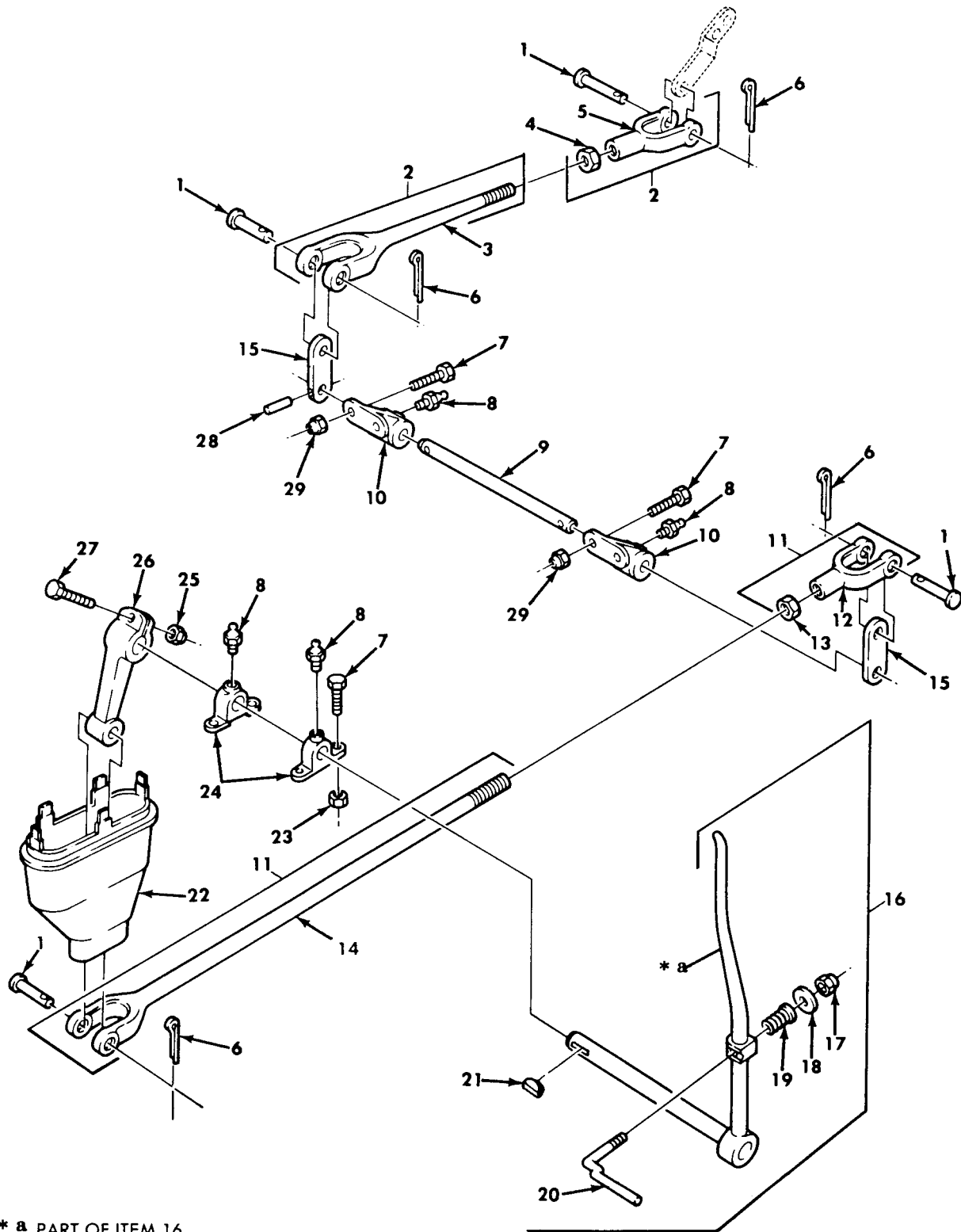

Figure 394. Dump Controls and Mounting Hardware.

SECTION II		TM9-2320-260-20P			
(1)	(2)	(3)	(4)	(5)	(6)
ITEM	SMR		PART		
NO	CODE	CAGEC	NUMBER	DESCRIPTION AND USABLE ON CODES(UOC)	QTY
GROUP 2001 HOIST,CRANE,OR WINCH ASSEMBLY					
FIG. 394 DUMP CONTROLS AND MOUNTING HARDWARE					
1	PAOZZ	96906	MS35810-6	PIN,STRAIGHT,HEADED UOC:627,633	4
2	PAOZZ	19207	8758694	CONNECTING LINK,RIG UOC:627,633	1
3	XAOZZ	19207	8758695	.ROD UOC:627,633	1
4	PAOZZ	96906	MS51968-14	.NUT,PLAIN,HEXAGON UOC:627,633	1
5	PAOZZ	21450	144245	.CLEVIS,ROD END UOC:627,633	1
6	PAOZZ	96906	MS24665-353	PIN,COTTER UOC:627,633	4
7	PAOZZ	96906	MS90726-60	SCREW,CAP,HEXAGON H UOC:627,633	8
8	PAOZZ	96906	MS15003-1	FITTING,LUBRICATION UOC:627,633	4
9	PAOZZ	19207	8758699	ROD,STRAIGHT,HEADLE UOC:627,633	1
10	PAOZZ	19207	8758698	BRACKET,EYE,NONROTA UOC:627,633	2
11	PAOOO	19207	8758702	CONNECTING LINK,RIG UOC:627,633	1
12	PAOZZ	21450	144245	.CLEVIS,ROD END UOC:627,633	1
13	PAOZZ	96906	MS51968-14	.NUT,PLAIN,HEXAGON UOC:627,633	1
14	XAOZZ	19207	8758703	.ROD UOC:627,633	1
15	PFOZZ	19207	8758697	LEVER,REMOTE CONTRO UOC:627,633	2
16	PAOOO	19207	8758686	LEVER,MANUAL CONTRO UOC:627,633	1
17	PAOZZ	96906	MS51922-21	.NUT,SELF-LOCKING,HE UOC:627,633	1
18	PAOZZ	96906	MS27183-14	.WASHER,FLAT UOC:627,633	1
19	PAOZZ	19207	7521975	.SPRING,HELICAL,COMP UOC:627,633	1
20	PAOZZ	19207	7411387	.LOCK,HOIST LEVER UOC:627,633	1
21	PAOZZ	96906	MS35756-14	KEY,WOODRUFF UOC:627,633	1
22	PAOZZ	19207	7368416	SEAL HOIST SHIFT BA UOC:627,633	1
23	PAOZZ	96906	MS51943-36	NUT,SELF-LOCKING,HE UOC:627,633	4

SECTION II		TM9-2320-260-20P			
(1)	(2)	(3)	(4)	(5)	(6)
ITEM	SMR		PART		
NO	CODE	CAGEC	NUMBER	DESCRIPTION AND USABLE ON CODES(UOC)	QTY
24	PAOZZ	19207	7411410	BRACKET CONTROL LEV UOC:627,633	2
25	PAOZZ	96906	MS21045-8	NUT,SELF-LOCKING,HE UOC:627,633	1
26	PBOZZ	19207	7411413	LEVER,REMOTE CONTRO UOC:627,633	1
27	PAOZZ	96906	MS90728-116	SCREW,CAP,HEXAGON H UOC:627,633	1
28	PAOZZ	96906	MS35672-44	PIN,GROOVED,HEADLES UOC:627,633	2
29	PAOZZ	96906	MS51922-21	NUT,SELF-LOCKING,HE UOC:627,633	8
END OF FIGURE					



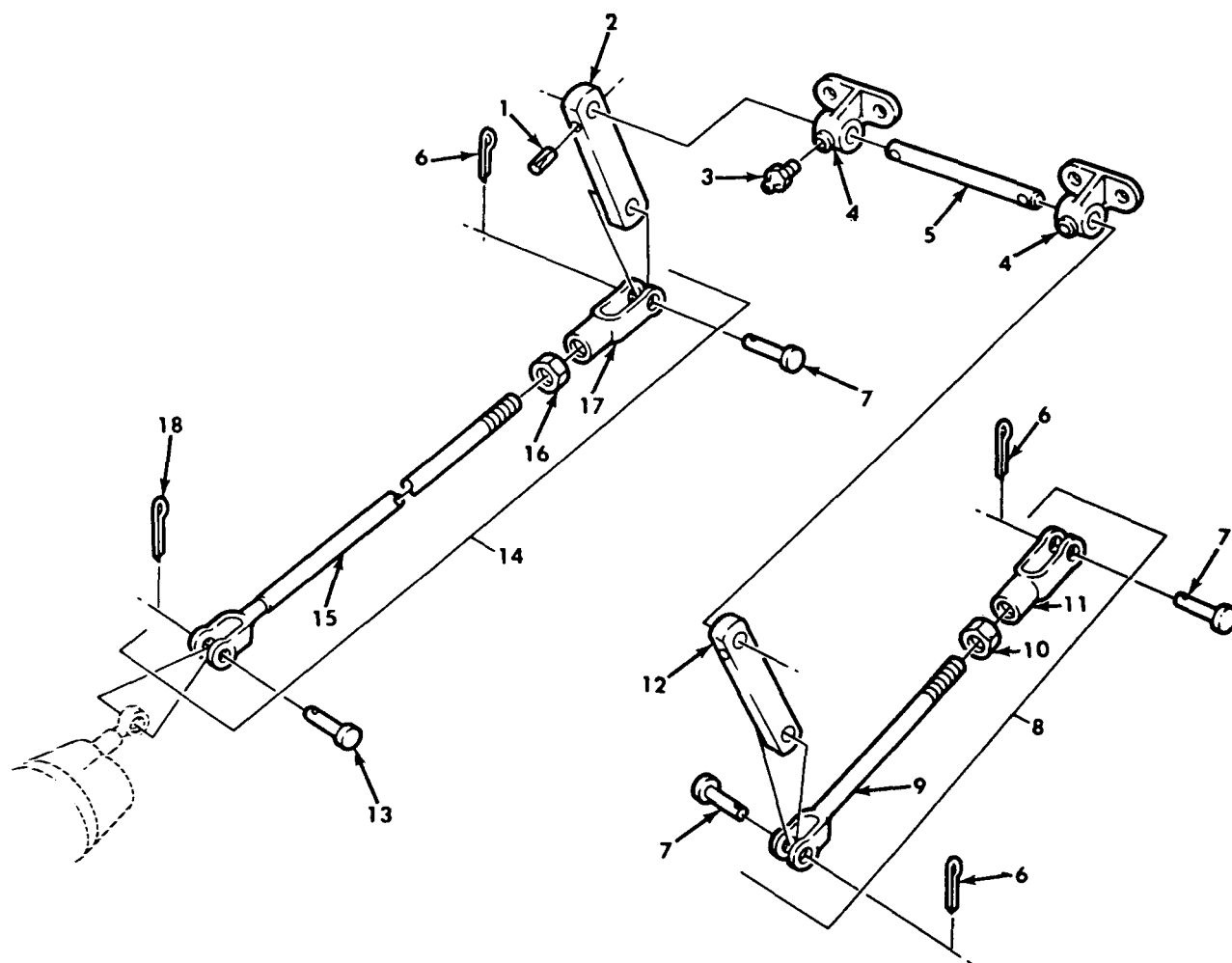

Figure 395. Dump Control Connecting Links.



SECTION II				TM9-2320-260-20P	
(1)	(2)	(3)	(4)	(5)	(6)
ITEM	SMR		PART		
NO	CODE	CAGEC	NUMBER	DESCRIPTION AND USABLE ON CODES(UOC)	QTY
				GROUP 2001 HOIST,CRANE,OR WINCH ASSEMBLY	
				FIG. 395 DUMP CONTROL CONNECTING LINKS	
1	PAOZZ	96906	MS35672-44	PIN,GROOVED,HEADLES UOC:627,633	2
2	PAOZZ	19207	8758701	LEVER,REMOTE CONTRO UOC:627,633	2
3	PAOZZ	96906	MS15003-1	FITTING,LUBRICATION UOC:627,633	2
4	PAOZZ	19207	8758698	BRACKET,EYE,NONROTA UOC:627,633	2
5	PAOZZ	19207	8758690	SHAFT,STRAIGHT UOC:627,633	1
6	PAOZZ	96906	MS24665-353	PIN,COTTER UOC:627,633	3
7	PAOZZ	96906	MS35810-6	PIN,STRAIGHT,HEADED UOC:627,633	3
8	PAOOO	19207	8758691	CONNECTING LINK,RIG UOC:627,633	1
9	PAOZZ	19207	8758692	.CLEVIS,ROD END UOC:627,633	1
10	PAOZZ	96906	MS51968-14	.NUT,PLAIN,HEXAGON UOC:627,633	1
11	PAOZZ	21450	144245	.CLEVIS,ROD END UOC:627,633	1
12	PAOZZ	19207	8758700	LEVER,REMOTE CONTRO UOC:627,633	1
13	PAOZZ	96906	MS35810-35	PIN,STRAIGHT,HEADED UOC:627,633	1
14	PAOOO	19207	8758687	CONNECTING LINK,RIG UOC:627,633	1
15	PAOZZ	19207	8758686	.LEVER,MANUAL CONTRO UOC:627,633	1
16	PAOZZ	96906	MS51968-14	.NUT,PLAIN,HEXAGON UOC:627,633	1
17	PAOZZ	21450	144245	.CLEVIS,ROD END UOC:627,633	1
18	PAOZZ	96906	MS24665-283	PIN,COTTER UOC:627,633	1
				END OF FIGURE	

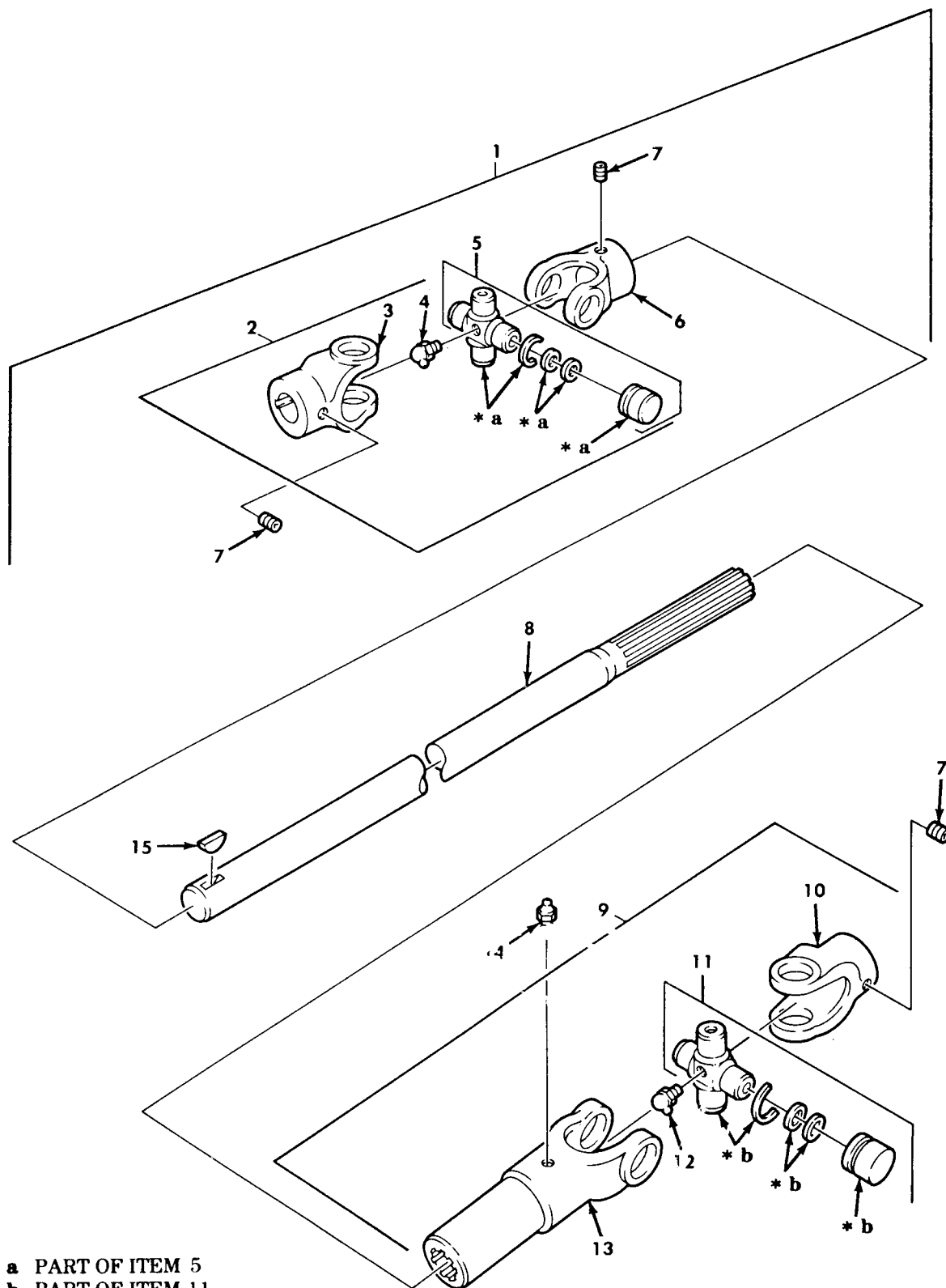
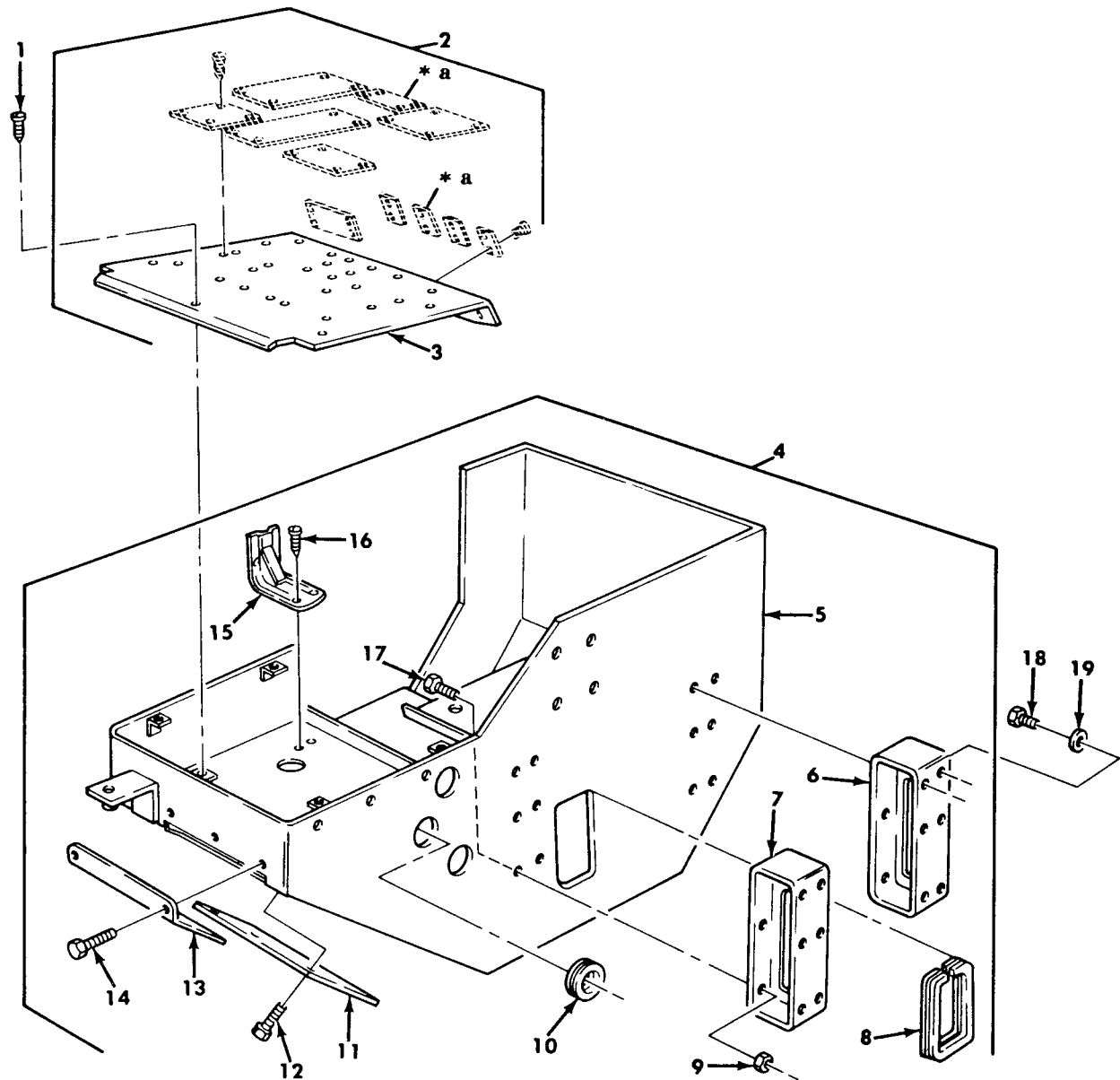

Figure 396. Dump Hoist Propeller Drive Shaft Assembly.

SECTION II				TM9-2320-260-20P	
(1)	(2)	(3)	(4)	(5)	(6)
ITEM	SMR		PART		
NO	CODE	CAGEC	NUMBER	DESCRIPTION AND USABLE ON CODES(UOC)	QTY
				GROUP 2001 HOIST,CRANE,OR WINCH ASSEMBLY	
				FIG. 396 DUMP HOIST PROPELLER DRIVE SHAFT ASSEMBLY	
1	PAOOO	19207	8330487	PROPELLER SHAFT WIT UOC:627,633	1
2	PAOOO	19207	7409238	.UNIVERSAL JOINT UOC:627,633	1
3	PAOZZ	19207	10885756-3	..YOKE,UNIVERSAL JOI UOC:627,633	1
4	PAOZZ	96906	MS15003-5	..FITTING,LUBRICATION UOC:627,633	1
5	PAOZZ	83883	H10NBPK	..PARTS LOT,HOIST UNI UOC:627,633	1
6	XAOZZ	19207	10885756-3	.YOKE,UNIVERSAL JOIN UOC:627,633	1
7	PAOZZ	96906	MS51963-104	.SETSCREW UOC:627,633	3
8	XAOZZ	19207	10871385	.SHAFT UOC:627,633	1
9	PAOOO	19207	8330488	.UNIVERSAL ASSEMBLY UOC:627,633	1
10	XAOZZ	19207	10885756-2	..YOKE UOC:627,633	1
11	PAOZZ	19207	H10NBPK	..PARTS KIT,HOIST UNI UOC:627,633	1
12	PAOZZ	96906	MS15003-5	..FITTING,LUBRICATION UOC:627,633	1
13	XAOZZ	19207	10885757	..YOKE ASSEMBLY UOC:627,633	1
14	PAOZZ	96906	MS15003-1	.FITTING,LUBRICATION UOC:627,633	1
15	PAOZZ	96906	MS35756-15	.KEY,WOODRUFF UOC:627,633	1
				END OF FIGURE	



\* a DATA PLATES, SEE FIGURE 489

Figure 397. Wreckr Crane Gondola Assembly.

SECTION II				TM9-2320-260-20P	
(1)	(2)	(3)	(4)	(5)	(6)
ITEM	SMR		PART		
NO	CODE	CAGEC	NUMBER	DESCRIPTION AND USABLE ON CODES(UOC)	QTY
				GROUP 2001 HOIST,CRANE,OR WINCH ASSEMBLY	
				FIG. 397 WRECKER CRANE GONDOLA ASSEMBLY	
1	PAOZZ	96906	MS24629-56	SCREW,TAPPING,THREA UOC:622	5
2	PAOZZ	19207	10900051	PLATE,INSTRUCTION UOC:622	1
8	PAOZZ	19207	10900472	.NONMETALLIC CHANNEL UOC:622	1
10	PAOZZ	19207	10910268	.SEAL,NONMETALLIC CH UOC:622	3
11	PAOZZ	19207	11593204	.COVER,ACCESS UOC:622	1
12	PAOZZ	21450	187527	.BOLT,ASSEMBLED WASH UOC:622	6
13	PAOZZ	19207	10876552	.COVER,ACCESS UOC:622	1
14	PAOZZ	96906	MS51861-45	.SCREW,TAPPING,THREA UOC:622	6
15	PAOZZ	19207	10910956-1	.BRACKET,OIL CAN UOC:622	1
16	PAOZZ	96906	MS51861-44	.SCREW,TAPPING,THREA UOC:622	2
				END OF FIGURE	



*Figure 398. Wrecker Crane Turntable Assembly.*

SECTION II				TM9-2320-260-20P	
(1)	(2)	(3)	(4)	(5)	(6)
ITEM	SMR		PART		
NO	CODE	CAGEC	NUMBER	DESCRIPTION AND USABLE ON CODES(UOC)	QTY
				GROUP 2001 HOIST,CRANE,OR WINCH ASSEMBLY	
				FIG. 398 WRECKER CRANE TURNTABLE ASSEMBLY	
11	PAOZZ	96906	MS15003-1	FITTING,LUBRICATION UOC:622	1
				END OF FIGURE	

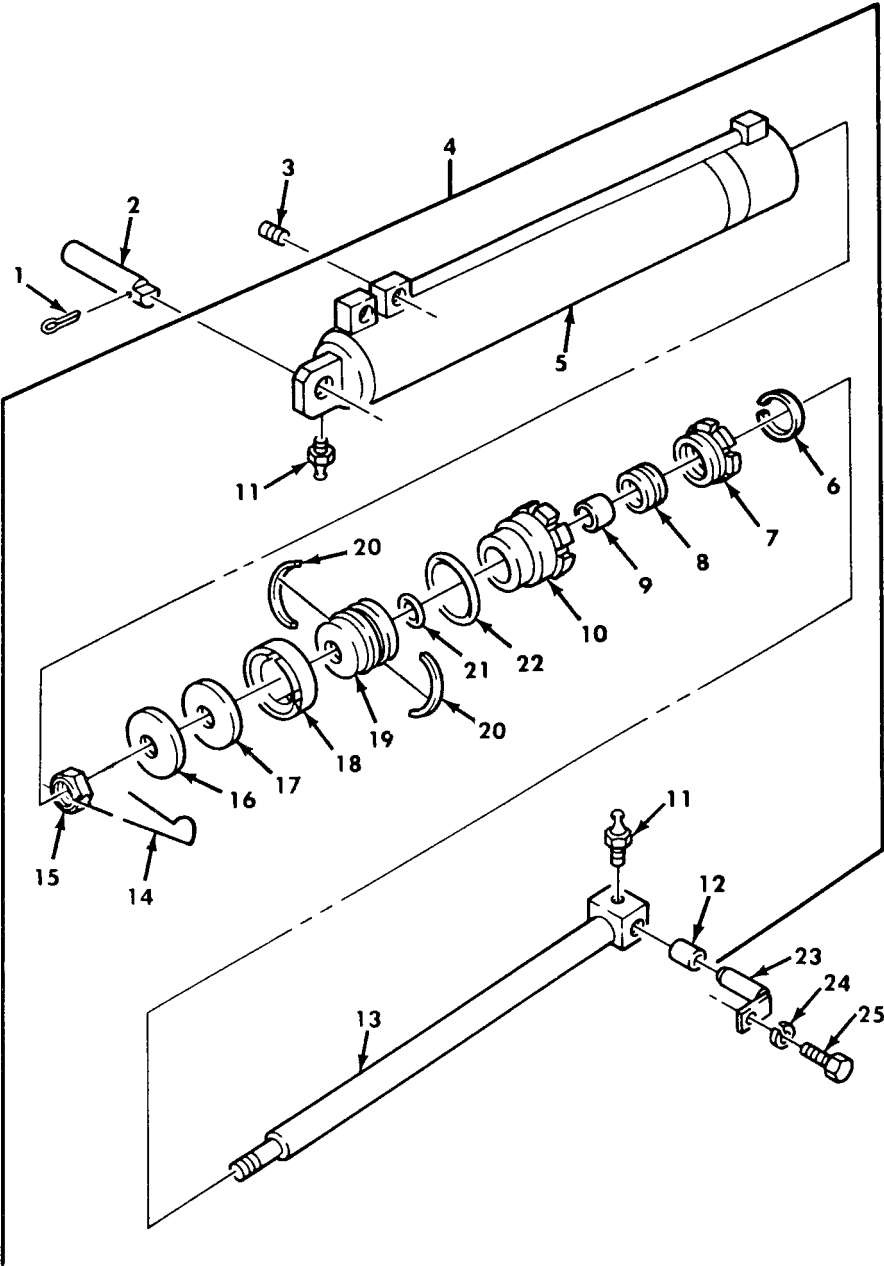

Figure 400. Wrecker Crane Boom Elevating Cylinder Assembly.



SECTION II				TM9-2320-260-20P	
(1)	(2)	(3)	(4)	(5)	(6)
ITEM	SMR		PART		
NO	CODE	CAGEC	NUMBER	DESCRIPTION AND USABLE ON CODES(UOC)	QTY
				GROUP 2001 HOIST,CRANE,OR WINCH ASSEMBLY	
				FIG. 400 WRECKER CRANE BOOM ELEVATING CYLINDER ASSEMBLY	
11	PAOZZ	96906	MS15003-1	.FITTING,LUBRICATION UOC:622	2
				END OF FIGURE	

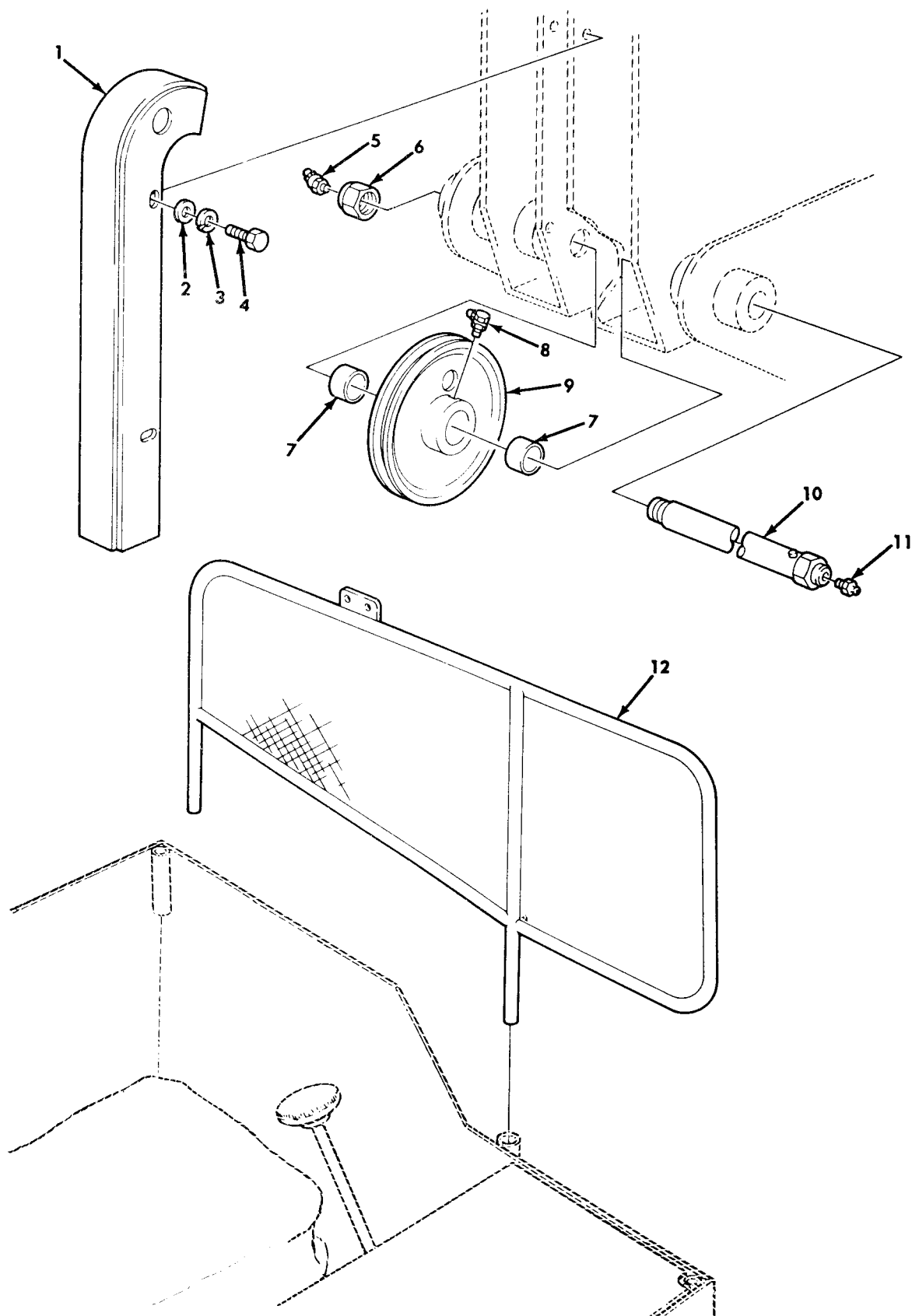

Figure 401. Wrecker Sheave and Operator Guard.

SECTION II		TM9-2320-260-20P			
(1)	(2)	(3)	(4)	(5)	(6)
ITEM	SMR		PART		
NO	CODE	CAGEC	NUMBER	DESCRIPTION AND USABLE ON CODES(UOC)	QTY
GROUP 2001 HOIST,CRANE,OR WINCH ASSEMBLY					
FIG. 401 WRECKER SHEAVE AND OPERATOR GUARD					
1	PFOZZ	19207	10876279	GUARD,MECHANICAL DR UOC:622	1
2	PAOZZ	96906	MS27183-14	WASHER,FLAT UOC:622	4
3	PAOZZ	96906	MS35338-46	WASHER,LOCK UOC:622	4
4	PAOZZ	96906	MS90727-58	SCREW,CAP,HEXAGON H UOC:622	4
5	PAOZZ	96906	MS15003-5	FITTING,LUBRICATION UOC:622	1
6	PAOZZ	96906	MS21045-20	NUT,SELF-LOCKING,HE UOC:622	1
7	PAOZZ	19207	10876158	BEARING,SLEEVE UOC:622	2
8	PAOZZ	96906	MS15003-1	FITTING,LUBRICATION UOC:622	1
9	PFOZZ	19207	10900056	PULLEY,FLAT UOC:622	1
10	PAOZZ	19207	10876292	SHAFT,SHOULDERED UOC:622	1
11	PAOZZ	96906	MS15003-1	FITTING,LUBRICATION UOC:622	1
12	PAOZZ	19207	10883445	GUARD,MECHANICAL DR UOC:622	1
END OF FIGURE					



*Figure 402. Wrecker Boom Assembly.*

SECTION II				TM9-2320-260-20P	
(1)	(2)	(3)	(4)	(5)	(6)
ITEM	SMR		PART		
NO	CODE	CAGEC	NUMBER	DESCRIPTION AND USABLE ON CODES(UOC)	QTY
				GROUP 2001 HOIST,CRANE,OR WINCH ASSEMBLY	
				FIG. 402 WRECKER BOOM ASSEMBLY	
3	PAOZZ	96906	MS15003-1	.FITTING,LUBRICATION UOC:622	1
20	PAOZZ	96906	MS15003-6	.FITTING,LUBRICATION UOC:622	1
22	PAOZZ	19207	10876437	.TUBE,BOOM SUPPORT O UOC:622	2
23	PAOZZ	19207	10899366	.PIN,STRAIGHT,HEADED UOC:622	2
27	PAOZZ	19207	10910347	.TUBE,SUPPORT LEG BO UOC:622	2
				END OF FIGURE	

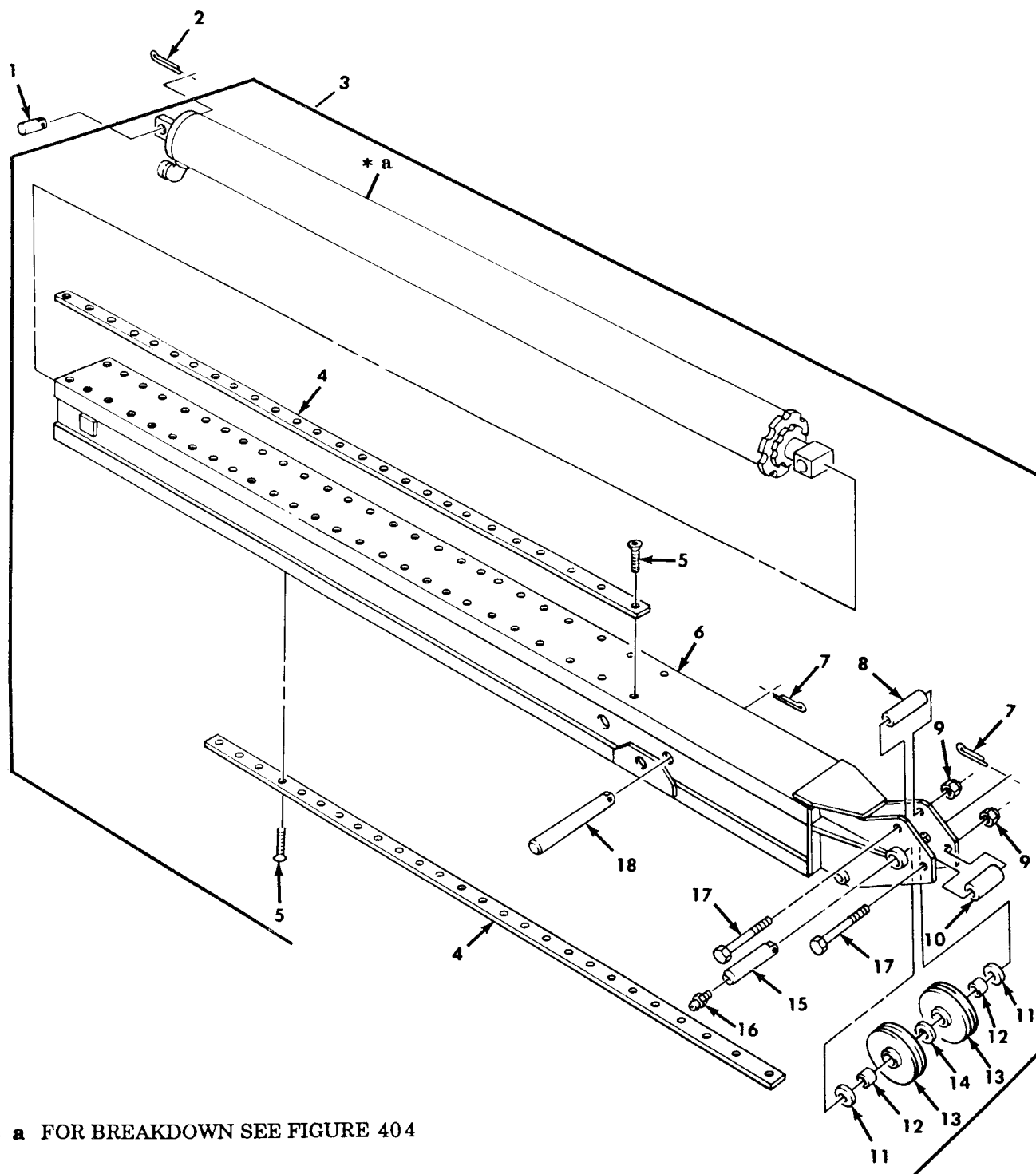

Figure 403. Wrecker Inner Boom Extension Assembly.

SECTION II				TM9-2320-260-20P	
(1)	(2)	(3)	(4)	(5)	(6)
ITEM	SMR		PART		
NO	CODE	CAGEC	NUMBER	DESCRIPTION AND USABLE ON CODES(UOC)	QTY
				GROUP 2001 HOIST,CRANE,OR WINCH ASSEMBLY	
				FIG. 403 WRECKER INNER BOOM EXTENSION ASSEMBLY	
16	PAOZZ	96906	MS15003-6	.FITTING,LUBRICATION UOC:622	2
				END OF FIGURE	

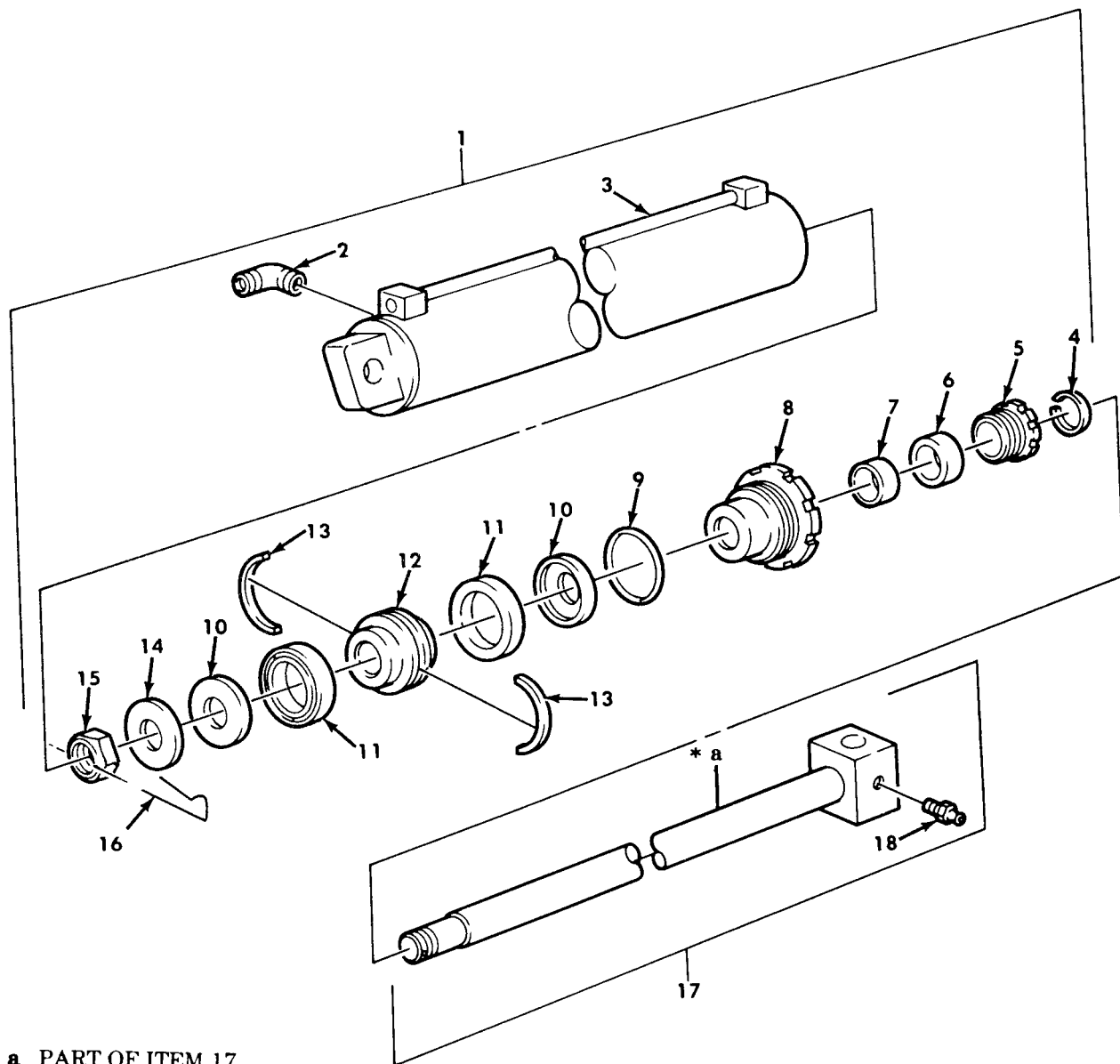
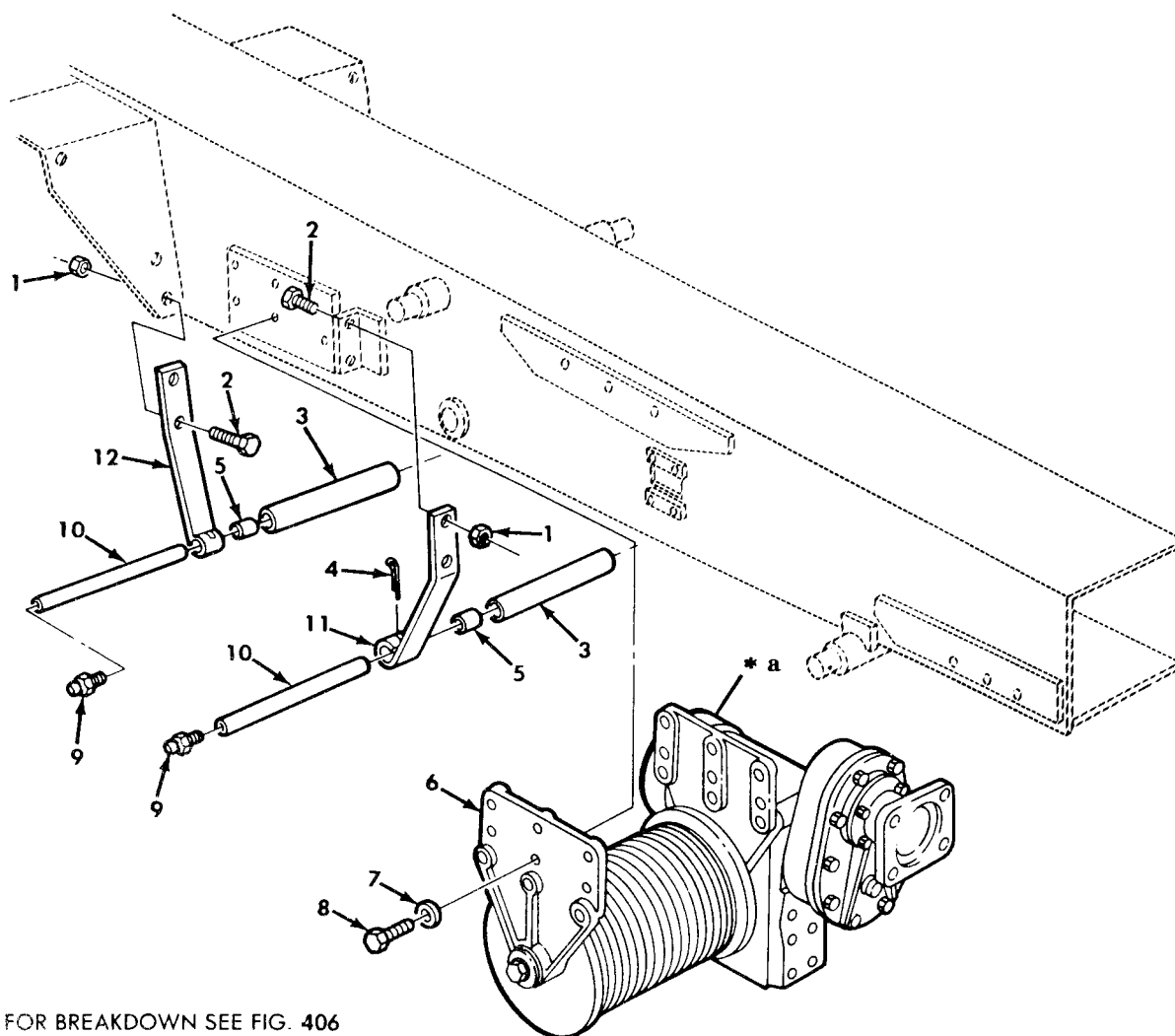

Figure 404. Wrecker Inner Boom Extension Cylinder Assembly.



SECTION II				TM9-2320-260-20P	
(1)	(2)	(3)	(4)	(5)	(6)
ITEM	SMR		PART		
NO	CODE	CAGEC	NUMBER	DESCRIPTION AND USABLE ON CODES(UOC)	QTY
				GROUP 2001 HOIST,CRANE,OR WINCH ASSEMBLY	
				FIG. 404 WRECKER INNER BOOM EXTENSION CYLINDER ASSEMBLY	
18	PAOZZ	96906	MS15003-1	..FITTING,LUBRICATION UOC:622	1
				END OF FIGURE	



\* a FOR BREAKDOWN SEE FIG. 406

*Figure 405. Crane Hoist Winch and Mounting Hardware.*

SECTION II				TM9-2320-260-20P	
(1)	(2)	(3)	(4)	(5)	(6)
ITEM	SMR		PART		
NO	CODE	CAGEC	NUMBER	DESCRIPTION AND USABLE ON CODES(UOC)	QTY
				GROUP 2001 HOIST,CRANE,OR WINCH ASSEMBLY	
				FIG. 405 CRANE HOIST WINCH AND MOUNTING HARDWARE	
9	PAOZZ	96906	MS15003-1	FITTING,LUBRICATION UOC:622	2
				END OF FIGURE	

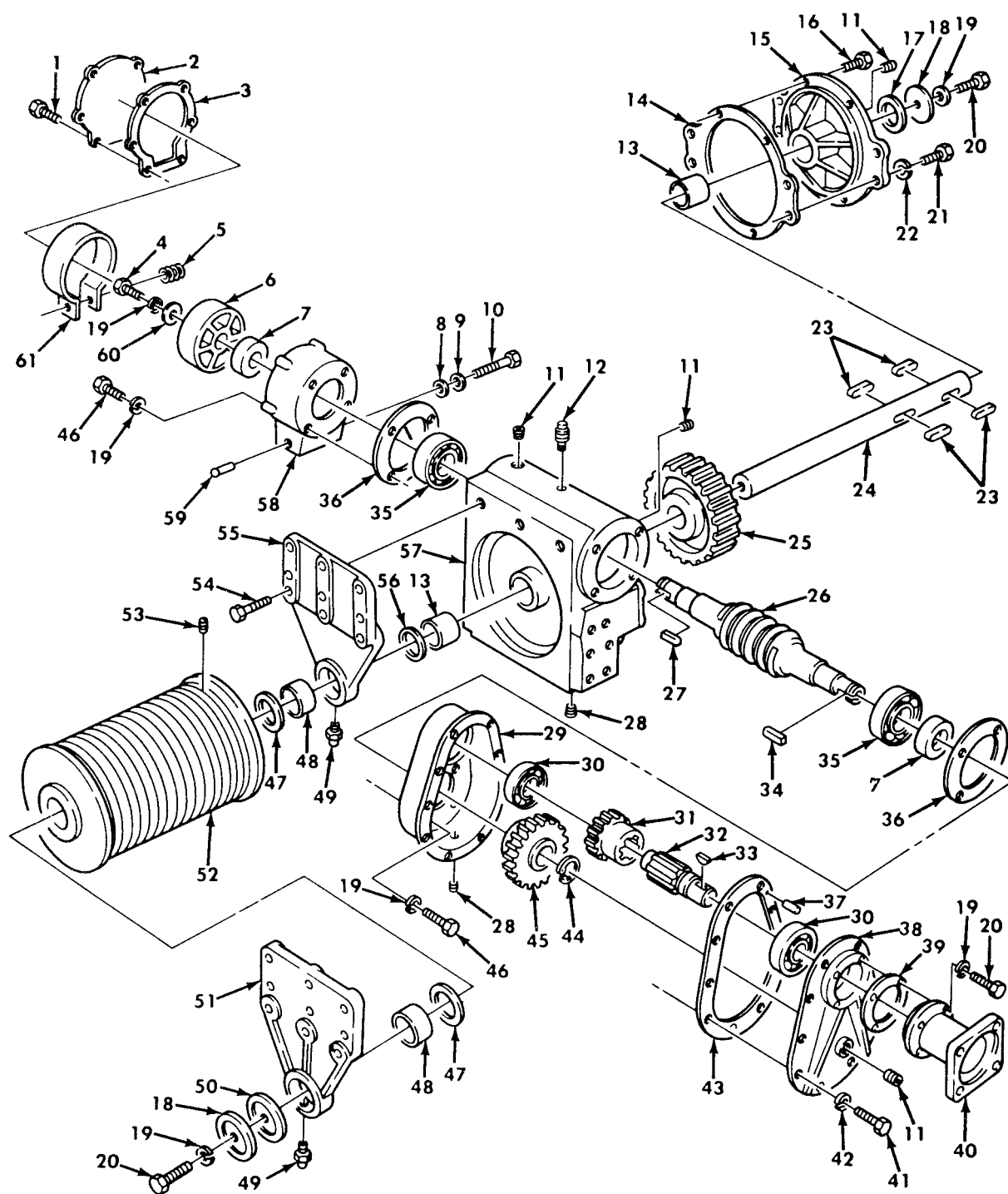
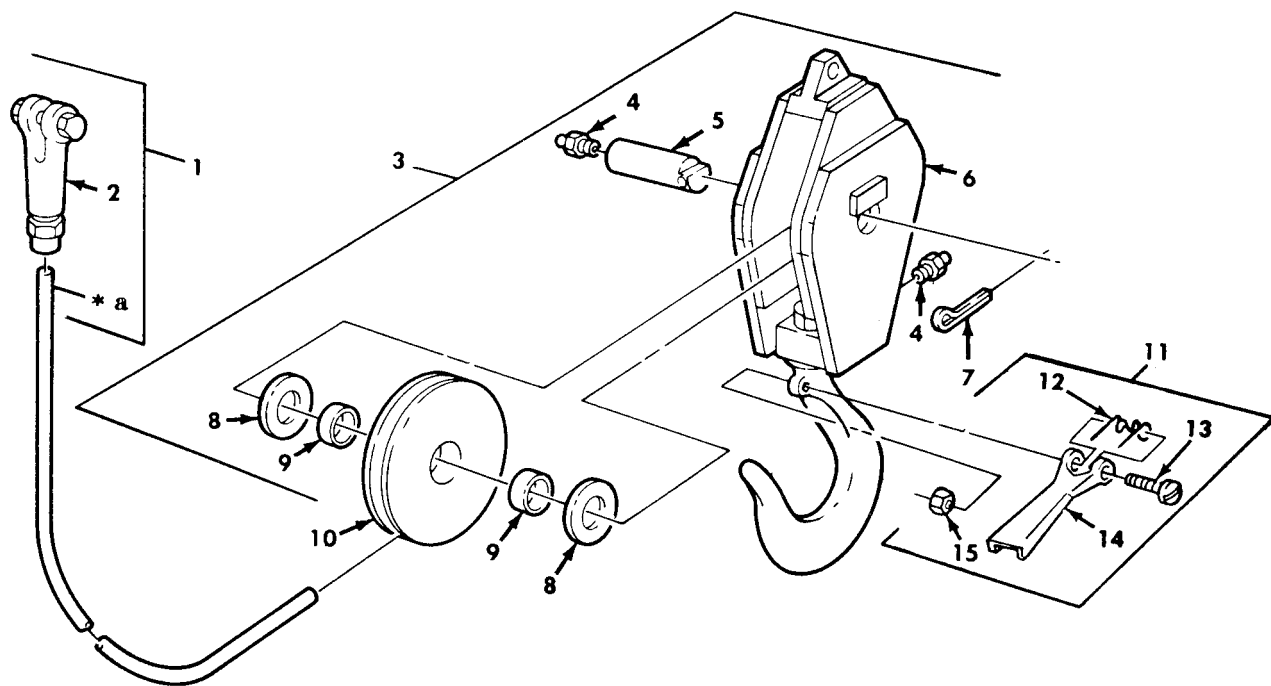

Figure 406. Crane Boom Hoist Winch Assembly

SECTION II				TM9-2320-260-20P	
(1)	(2)	(3)	(4)	(5)	(6)
ITEM	SMR		PART		
NO	CODE	CAGEC	NUMBER	DESCRIPTION AND USABLE ON CODES (UOC)	QTY
				GROUP 2001 HOIST, CRANE, OR WINCH ASSEMBLY	
				FIG. 406 CRANE BOOM HOIST WINCH ASSEMBLY	
11	PAOZZ	81348	WW-P-471ACABCA	PLUG, PIPE UOC:622	4
12	PAOZZ	19207	5196397	VALVE, AIR PRESSURE UOC:622	1
28	PAOZZ	96906	MS49006-10	PLUG, PIPE, MAGNETIC UOC:622	2
49	PAOZZ	96906	MS15003-1	FITTING, LUBRICATION UOC:622	2
53	PAOZZ	96906	MS51965-90	SETSCREW UOC:622	1
				END OF FIGURE	



\* a PART OF ITEM 1

Figure 408. Wrecker Tackle Block and Wire Rope Assembly.

SECTION II				TM9-2320-260-20P	
(1)	(2)	(3)	(4)	(5)	(6)
ITEM	SMR		PART		
NO	CODE	CAGEC	NUMBER	DESCRIPTION AND USABLE ON CODES(UOC)	QTY
				GROUP 2001 HOIST,CRANE,OR WINCH ASSEMBLY	
				FIG. 408 WRECKER TACKLE BLOCK AND WIRE ROPE ASSEMBLY	
1	MOOZZ	19207	10900237	ROPE ASSEMBLY MAKE FROM ROPE,WIRE, P/N 7699767 UOC:622	1
2	PAOZZ	19207	7071882	.SOCKET,WIRE ROPE UOC:622	1
3	PAOZZ	19207	10876250	BLOCK,TACKLE UOC:622	1
4	PAOZZ	96906	MS15003-1	.FITTING,LUBRICATION UOC:622	2
5	PAOZZ	19207	10900083	.SHAFT,STRAIGHT UOC:622	1
6	PAOZZ	19207	10876249	.FRAME,SHEAVE,CRANE UOC:622	1
7	PAOZZ	88044	AN380-8-12	.PIN,COTTER UOC:622	1
8	PAOZZ	19207	7409729	.BEARING,WASHER,THRU UOC:622	2
9	PAOZZ	60380	B2414X0H	.BEARING,ROLLER,NEED UOC:622	2
10	PAOZZ	19207	10876423	.PULLEY,GROOVE UOC:622	1
11	PAOZZ	19691	S-4055C-15T	LATCH,PINTLE HOOK UOC:622	1
12	XAOZZ	19207	12368434	.SPRING UOC:622	1
13	XAOZZ	88044	AN26-21A	.BCLT,CLEVIS UOC:622	1
14	XAOZZ	19207	12368435	.LATCH UOC:622	1
15	XAOZZ	96906	MS21083-N6	.NUT,SELF-LOCKING,HE UOC:622	1
				END OF FIGURE	

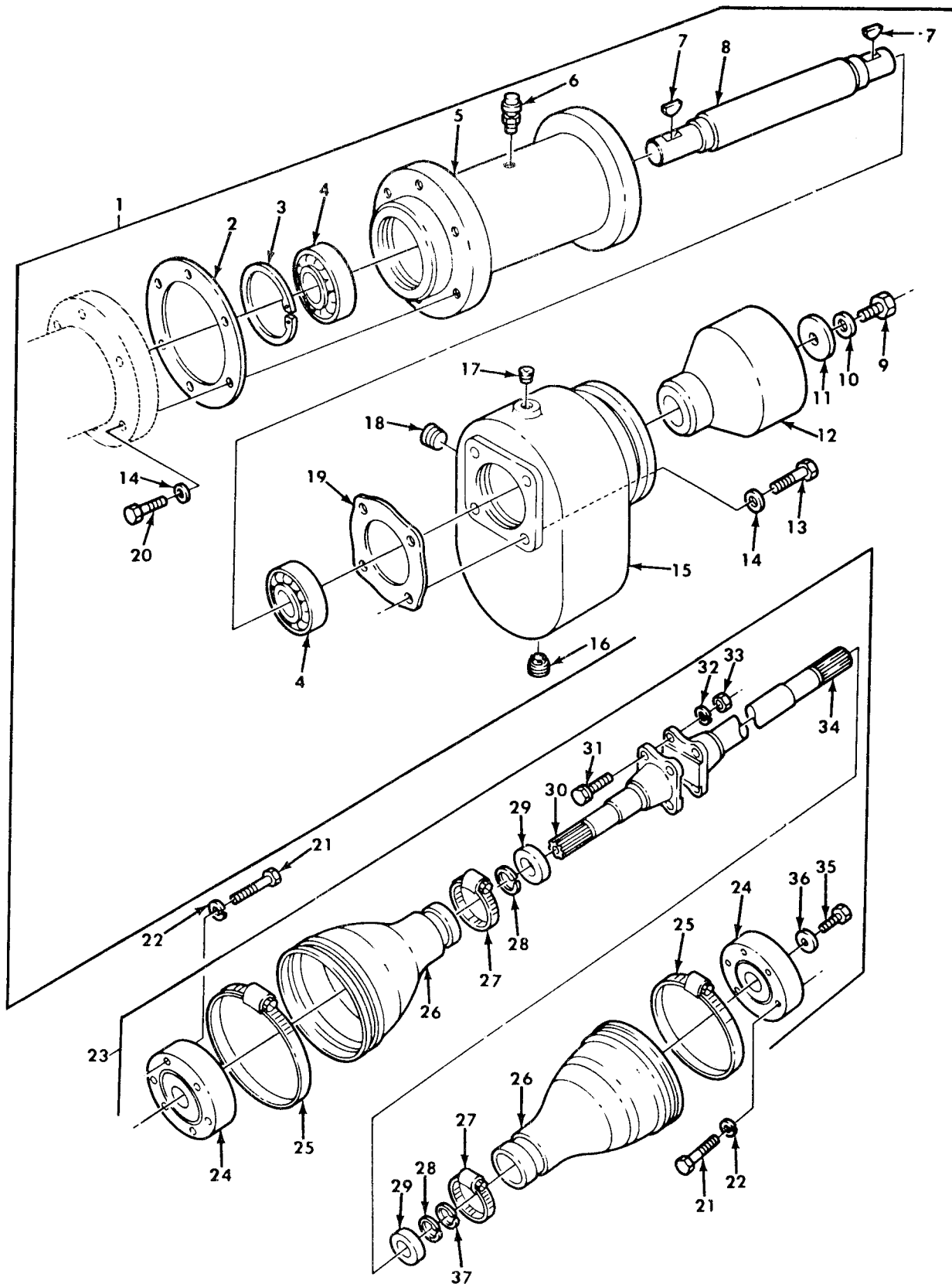

Figure 409. Wrecker Hoist Drive and Hoist Shaft Assemblies.



SECTION II		TM9-2320-260-20P				
(1)	(2)	(3)	(4)	(5)	(6)	
ITEM	SMR		PART			
NO	CODE	CAGEC	NUMBER	DESCRIPTION AND USABLE ON CODES(UOC)	QTY	
				GROUP 2001 HOIST,CRANE,OR WINCH ASSEMBLY		
				FIG. 409 WRECKER HOIST DRIVE AND HOIST SHAFT ASSEMBLIES		
6	PAOZZ	19207	5196397	.VALVE,AIR PRESSURE UOC:622	1	
16	PAOZZ	96906	MS49006-10	.PLUG,PIPE,MAGNETIC UOC:622	1	
17	PAOZZ	73342	444687	.PLUG,PIPE UOC:622	1	
18	PAOZZ	10001	12Z329PC93	.PLUG,PIPE UOC:622	1	
21	PAOZZ	96906	MS90726-67	SCREW,CAP,HEXAGON H UOC:622	12	
22	PAOZZ	96906	MS35338-8	WASHER,LOCK UOC:622	12	
23	PAOOO	19207	11669111	SHAFT ASSEMBLY,DRIV UOC:622	1	
25	PAOZZ	72447	3-11-1-2	.CLAMP UOC:622	2	
26	PAOZZ	72447	B2-13-49	.SEAL ASSEMBLY UOC:622	2	
27	PAOZZ	72447	3-11-1-3	.CLAMP UOC:622	2	
28	PAOZZ	72447	2-7-232	.SNAP RING UOC:622	2	
29	PAOZZ	72447	990132	.SEAL.PLAIN UOC:622	2	
31	PAOZZ	72447	5-73-414	.BOLT UOC:622	4	
32	PAOZZ	72447	500357-10	.WASHER,LOCK UOC:622	4	
33	PAOZZ	72447	500371-2	.NUT UOC:622	4	
35	PAOZZ	72447	500699-8	.SCREW,RETAINER UOC:622	1	
36	PAOZZ	72447	2-100-33	.SHAFT RETAINER UOC:622	1	
37	PAOZZ	72447	2-7-199	.SNAP RING UOC:622	1	
				END OF FIGURE		

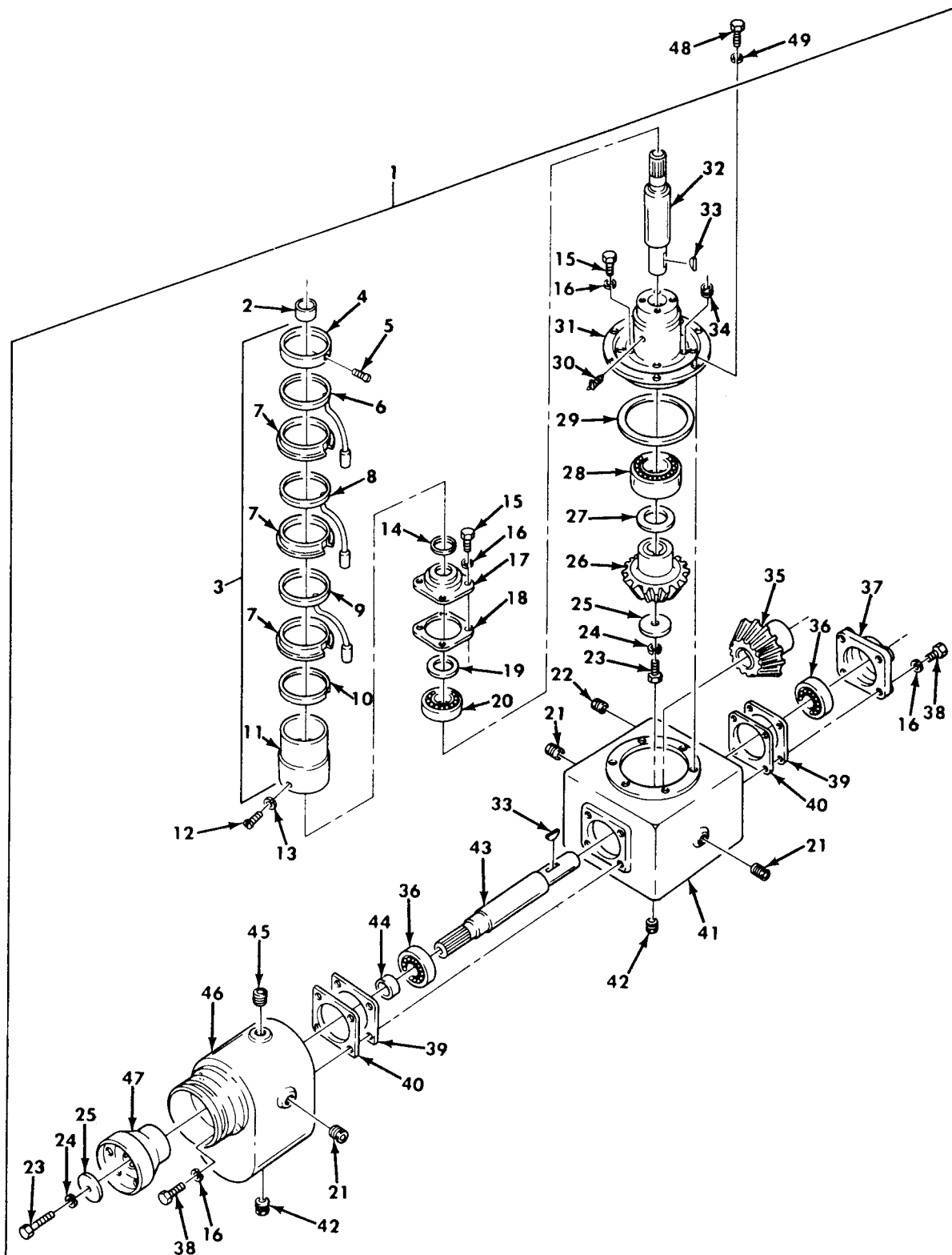
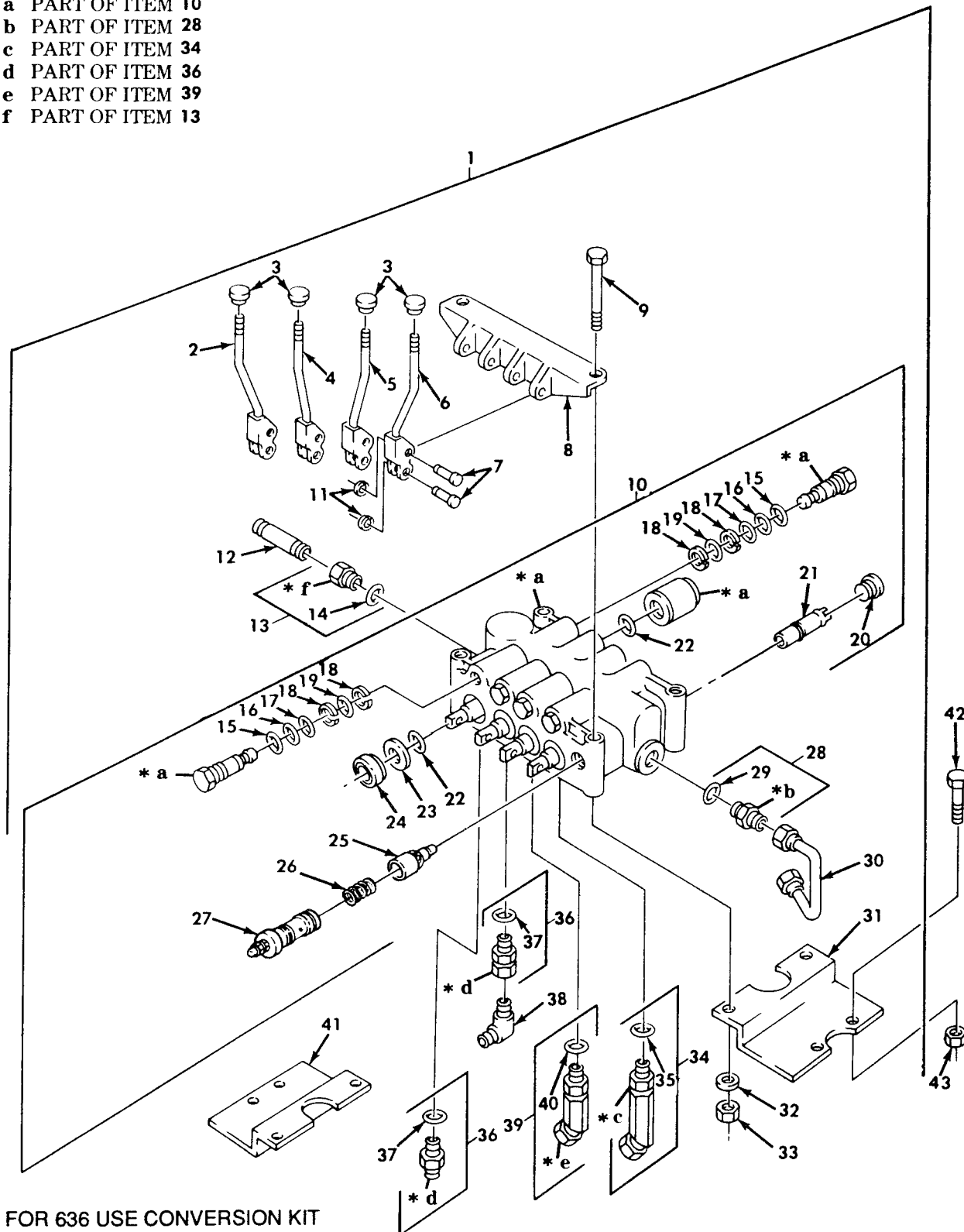

Figure 410. Wrecker Hoist Gear Case Assembly.

SECTION II				TM9-2320-260-20P	
(1)	(2)	(3)	(4)	(5)	(6)
ITEM	SMR		PART		
NO	CODE	CAGEC	NUMBER	DESCRIPTION AND USABLE ON CODES (UOC)	QTY
				GROUP 2001 HOIST, CRANE, OR WINCH ASSEMBLY	
				FIG. 410 WRECKER HOIST GEAR CASE ASSEMBLY	
21	PAOZZ	81348	WW-P-471ACABCA	. PLUG, PIPE UOC:622	3
22	PAOZZ	21450	444679	. PLUG, PIPE UOC:622	1
30	PAOZZ	19207	5196397	. VALVE, AIR PRESSURE UOC:622	1
42	PAOZZ	96906	MS49006-10	. PLUG, PIPE, MAGNETIC UOC:622	2
45	PAOZZ	21450	444688	. PLUG, PIPE UOC:622	1
				END OF FIGURE	

- \* a PART OF ITEM 10
- \* b PART OF ITEM 28
- \* c PART OF ITEM 34
- \* d PART OF ITEM 36
- \* e PART OF ITEM 39
- \* f PART OF ITEM 13



\*a FOR 636 USE CONVERSION KIT  
P/N 57K0105, NSN (2940-01-309-6582).

Figure 411. Wrecker Gondola Hoist Control Valve Assembly.

SECTION II		TM9-2320-260-20P				
(1)	(2)	(3)	(4)	(5)		(6)
ITEM	SMR		PART			
NO	CODE	CAGEC	NUMBER	DESCRIPTION AND USABLE ON CODES(UOC)		QTY
				GROUP 2001 HOIST,CRANE,OR WINCH ASSEMBLY		
				FIG. 411 WRECKER GONDOLA HOIST CONTROL VALVE ASSEMBLY		
1	PAOFH	19207	11621117	VALVE,HOIST CONTROL UOC:622		1
2	PAOZZ	19207	11621121-1	.LEVER.,MANUAL CONTRO UOC:622		1
3	PAOZZ	19207	10900172	.KNOB UOC:622		4
4	PAOZZ	19207	11640398-1	.LEVER,MANUAL CONTRO UOC:622		1
5	PAOZZ	19207	11640398-2	.LEVER,MANUAL CONTRO UOC:622		1
6	PAOZZ	19207	11621121-2	.LEVER,MANUAL CONTRO UOC:622		1
7	PAOZZ	19207	11621118	.PIN,GROOVED,HEADED UOC:622		8
8	PFOZZ	19207	11621122-2	.BASE,MOUNTING UOC:622		1
9	PAOZZ	96906	MS90728-127	.SCREW,CAP,HEXAGON H UOC:622		4
10	PAOFH	19207	11621116	.VALVE ASSEMBLY,CONT UOC:622		1
11	PAOZZ	96906	MS90707-1050	.RING,RETAINING UOC:,622		8
12	PAOZZ	96906	MS51953-154	.NIPPLE,PIPE UOC:622		1
13	PAOZZ	19207	11621891	.ADAPTER,STRAIGHT,PI UOC:622		1
14	PAOZZ	96906	MS28775-128	..PACKING,PREFORMED UOC:622		1
28	PAOZZ	19207	11621892	.ADAPTER,STRAIGHT,TU UOC:622		1
29	PAOZZ	96906	MS28778-20	..PACKING,PREFORMED UOC:622		1
30	PAOZZ	19207	11621120	.TUBE ASSEMBLY,METAL UOC:622		1
31	PFOZZ	19207	11621124	.BRACKET,DOUBLE ANGL UOC:622		1
32	PAOZZ	96906	MS35338-48	.WASHER,LOCK UOC:622		4
33	PAOZZ	96906	MS51967-14	.NUT,PLAIN,HEXAGON UOC:622		4
34	PAOZZ	19207	11621894-2	.ELBOW,PIPE TC BOSS UOC:622		2
35	PAOZZ	96906	MS28778-16	..PACKING,PREFORMED UOC:622		1
36	PAOZZ	19207	11621890	.ADAPTER,STRAIGHT,TU UOC:622		3

SECTION II		TM9-2320-260-20P			
(1)	(2)	(3)	(4)	(5)	(6)
ITEM	SMR		PART		
NO	CODE	CAGEC	NUMBER	DESCRIPTION AND USABLE ON CODES(UOC)	QTY
37	PAOZZ	96906	MS28778-16	..PACKING,PREFORMED UOC:622	1
38	PAOZZ	24617	9410285	.ELBOW,TUBE UOC:622	2
39	PAOZZ	19207	11621894-1	.ELBOW,PIPE TO BOSS UOC:622	2
40	PAOZZ	96906	MS28778-16	..PACKING,PREFORMED UOC:622	1
41	PFOZZ	19207	11621123	.BRACKET,DOUBLE ANGL UOC:622	1
42	PAOZZ	96906	MS90727-111	SCREW,CAP,HEXAGON H UOC:622	4
43	PAOZZ	96906	MS51943-40	NUT,SELF-LOCKING,HE UOC:622	4
END OF FIGURE					



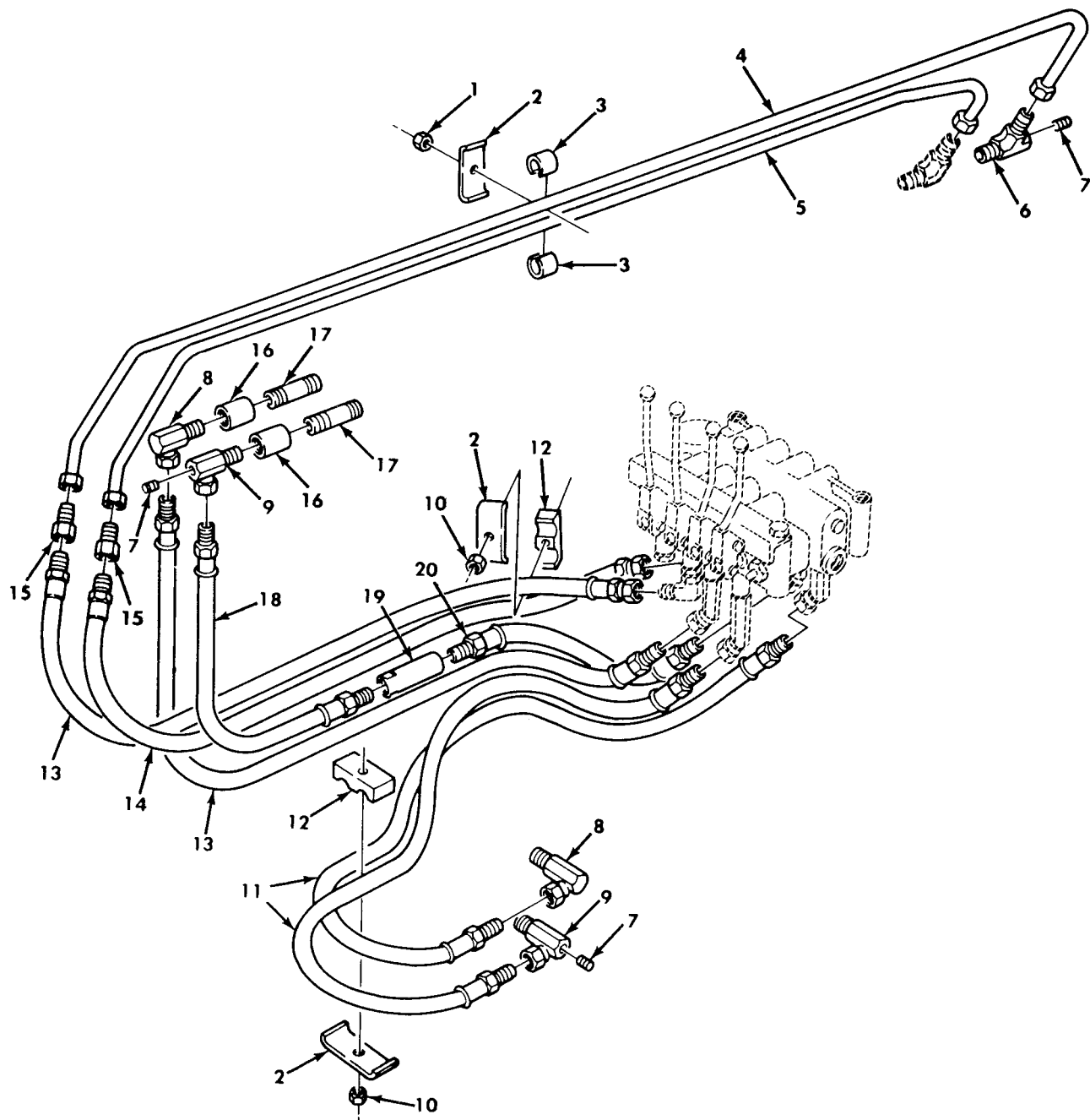

Figure 412. Wrecker Control Valve Hydraulic Hoses, Lines, and Fittings.



SECTION II		TM9-2320-260-20P			
(1)	(2)	(3)	(4)	(5)	(6)
ITEM	SMR		PART		
NO	CODE	CAGEC	NUMBER	DESCRIPTION AND USABLE ON CODES(UOC)	QTY
				GROUP 2001 HOIST,CRANE,OR WINCH ASSEMBLY	
				FIG. 412 WRECKER CONTROL VALVE HYDRAULIC HOSES, LINES, AND FITTINGS	
1	PAOZZ	96906	MS51922-17	NUT,SELF-LOCKING,HE UOC:622	4
2	PAOZZ	19207	10910298	CLAMP,RIM CLENCHING UOC:622	10
3	PAOZZ	19207	10906322	PAD,TUBE UOC:622	8
4	PAOZZ	19207	10876430	TUBE ASSEMBLY,METAL UOC:622	1
5	PAOZZ	19207	10876428	TUBE ASSEMBLY,METAL UOC:622	1
6	PAOZZ	19207	10900266	ELBOW.PIPE TO TUBE UOC:622	1
7	PAOZZ	81348	WW-P-471ACABUB	PLUG,PIPE UOC:622	3
8	PAOZZ	98441	2107-16-16	ELBOW,PIPE UOC:622	2
9	PAOZZ	19207	10900108	ELBOW,PIPE UOC:622	2
10	PAOZZ	96906	MS51943-36	NUT,SELF-LOCKING,HE UOC:622	7
11	PAOZZ	19207	10876139	HOSE ASSEMBLY,NONME UOC:622	2
12	PAOZZ	19207	10910299	BLOCK UOC:622	6
13	PAOZZ	19207	GW3005133	HOSE ASSEMBLY,NONME UOC:622	6
14	PAOZZ	19207	10876142	HOSE ASSEMBLY,NONME UOC:622	1
15	PAOZZ	24617	9402752	ADAPTER,STRAIGHT,PI UOC:622	3
16	PAOZZ	19207	10913149	COUPLING,PIPE UOC:622	2
17	PAOZZ	96906	MS51953-132	NIPPLE,PIPE UOC:622	2
18	PAOZZ	19207	HCF1571B	HOSE ASSEMBLY,NONME UOC:622	1
19	PAOZZ	19207	10900112	REGULATOR,HYDRAULIC UOC:622	1
20	PAOZZ	19207	10876140	HOSE ASSEMBLY,NONME UOC:622	1
				END OF FIGURE	

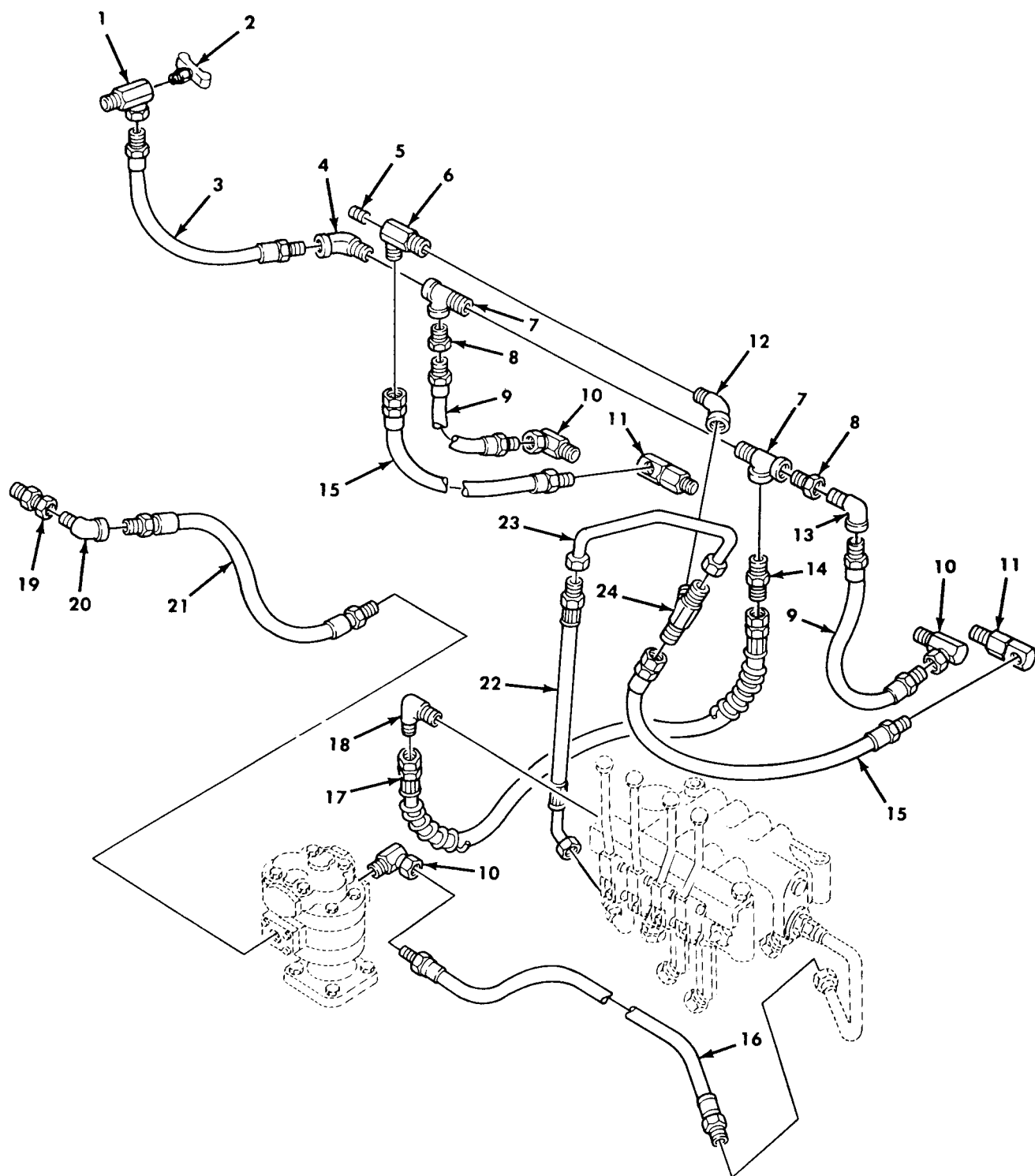

Figure 413. Wrecker Hydraulic Hoses, Lines, and Fittings.

SECTION II		TM9-2320-260-20P			
(1)	(2)	(3)	(4)	(5)	(6)
ITEM	SMR		PART		
NO	CODE	CAGEC	NUMBER	DESCRIPTION AND USABLE ON CODES(UOC)	QTY
GROUP 2001 HOIST,CRANE,OR WINCH ASSEMBLY					
FIG. 413 WRECKER HYDRAULIC HOSES, LINES, AND FITTINGS					
1	PAOZZ	19207	7261547-1	ELBOW,PIPE UOC:622	1
2	PAOZZ	96906	MS35783-2	COCK,DRAIN UOC:622	1
3	PAOZZ	19207	10876143	HOSE ASSEMBLY,NONME UOC:622	1
4	PAOZZ	96906	MS39231-7	ELBOW,PIPE UOC:622	1
5	PAOZZ	81348	WW-P-471-ACABUB	PLUG,PIPE UOC:622	1
6	PAOZZ	19207	10900266	ELBOW,PIPE TO TUBE UOC:622	1
7	PAOZZ	21450	218709	TEE,PIPE UOC:622	2
8	PAOZZ	24617	125915	BUSHING,PIPE UOC:622	2
9	PAOZZ	19207	10876145	HOSE ASSEMBLY,NONME UOC:622	2
10	PAOZZ	98441	2107-16-16	ELBOW,PIPE UOC:622	3
11	PAOZZ	19207	10900080	VALVE ASSEMBLY,HYDR UOC:622	2
12	PAOZZ	19207	10913151	ELBOW,PIPE UOC:622	1
13	PAOZZ	81343	16-16-140239C	ELBOW,PIPE UOC:622	1
14	PAOZZ	88044	AN816-20	ADAPTER,STRAIGHT,PI UOC:622	1
15	PAOZZ	19207	10876144	HOSE ASSEMBLY,NONME UOC:622	2
16	PAOZZ	63906	16C36-16MS38	HOSE ASSEMBLY,NONME UOC:622	1
17	PAPZZ	19207	11669206	HOSE ASSEMBLY,NONME UOC:622	1
18	PAOZZ	96906	MS51506-A20	ELBOW,PIPE TO TUBE UOC:622	1
19	PAOZZ	19207	7954727	ADAPTER,STRAIGHT,PI UOC:622	1
20	PAOZZ	96906	MS39231-9	ELBOW, PIPE UOC:622	1
21	PAOZZ	19207	10876530	HOSE ASSEMBLY,NONME UOC:622	1
22	PAOZZ	19207	11669207	HOSE ASSEMBLY,NONME UOC:622	1
23	PAOZZ	19207	11677309	TUBE,ASSEMBLY,METAL UOC:622	1

SECTION II		TM9-2320-260-20P			
(1)	(2)	(3)	(4)	(5)	(6)
ITEM	SMR		PART		
NO	CODE	CAGEC	NUMBER	DESCRIPTION AND USABLE ON CODES(UOC)	QTY
24	PAOZZ	96906	MS20825-16	TEE,PIPE TO TUBE UOC:622	1
END OF FIGURE					



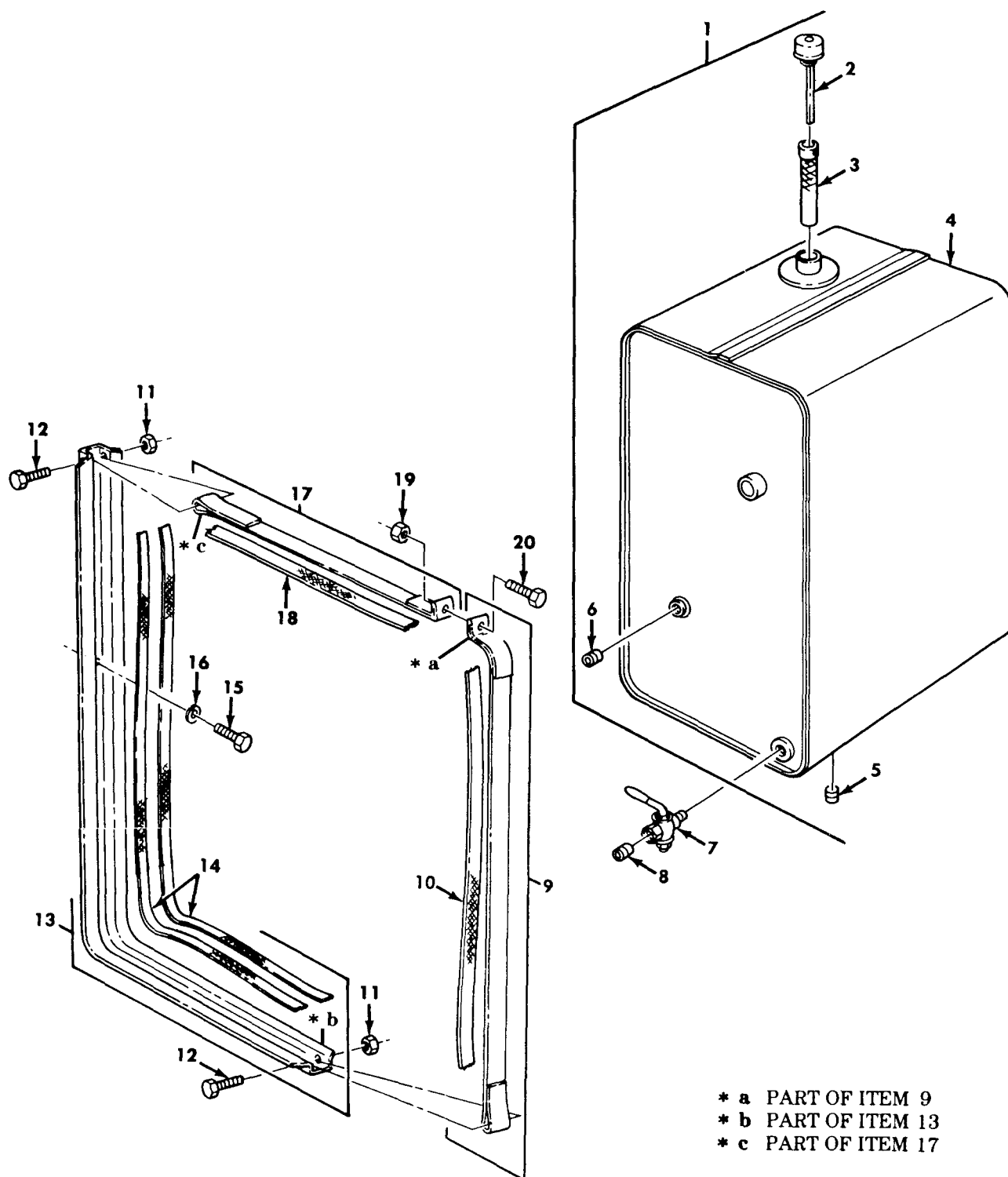

Figure 414. Wrecker Hydraulic Oil Tank Assembly and Mounting Hardware.

SECTION II			TM9-2320-260-20P		
(1)	(2)	(3)	(4)	(5)	(6)
ITEM	SMR		PART		
NO	CODE	CAGEC	NUMBER	DESCRIPTION AND USABLE ON CODES(UOC)	QTY

GROUP 2001 HOIST,CRANE,OR WINCH  
ASSEMBLY

FIG. 414 WRECKER HYDRAULIC OIL TANK  
ASSEMBLY AND MOUNTING HARDWARE

1	PAOZZ	19207	10876200	TANK,OIL,HYDRAULIC UOC:622	1
2	PAOZZ	81321	9303557	.GAGE ROD-BREATHER,L UOC:622	1
3	PAOZZ	19207	10900106	.STRAINER ELEMENT,SE UOC:622	1
4	XAOZZ	19207	10876187	.TANK,OIL UOC:622	1
5	PAOZZ	81348	ACABUE	.PLUG,PIPE UOC:622	1
6	PAOZZ	81343	6 130109NC	.PLUG,PIPE UOC:622	1
7	PAOZZ	19207	10900185	COCK,SHUTOFF,SCREW UOC:622	1
8	PAOZZ	21450	444673	PLUG,PIPE UOC:622	1
9	PAOZZ	19207	10876277	BAND,RETAINING UOC:622	2
10	MFOZZ	81348	27-W-918	.STRAP,WEBBING MAKE FROM WEBBING,P/ N MILW530 UOC:622	1
11	PAOZZ	96906	MS21045-5	NUT,SELF-LOCKING,HE UOC:622	4
12	PAOZZ	96906	MS90726-42	BOLT,MACHINE UOC:622	4
13	PAOZZ	19207	10876274	SUPPORT,OIL TANK UOC:622	2
14	MFOZZ	81348	27-W-918	.STRAP,WEBBING MAKE FROM WEBBING,P/ N MILW530 UOC:622	2
15	PAOZZ	96906	MS90726-107	SCREW,CAP,HEXAGON H UOC:622	8
16	PAOZZ	96906	MS35338-48	WASHER,LOCK UOC:622	8
17	PAOZZ	19207	10899997	BAND,RETAINING UOC:622	2
18	MFOZZ	81348	27-W-918	.STRAP,WEBBING MAKE FROM WEBBING,P/ N MILW530 UOC:622	1
19	PAOZZ	96906	MS21045-6	NUT,SELF-LOCKING,HE UOC:622	2
20	PAOZZ	19207	10937837	SCREW,CAP,HEXAGON H UOC:622	2

END OF FIGURE

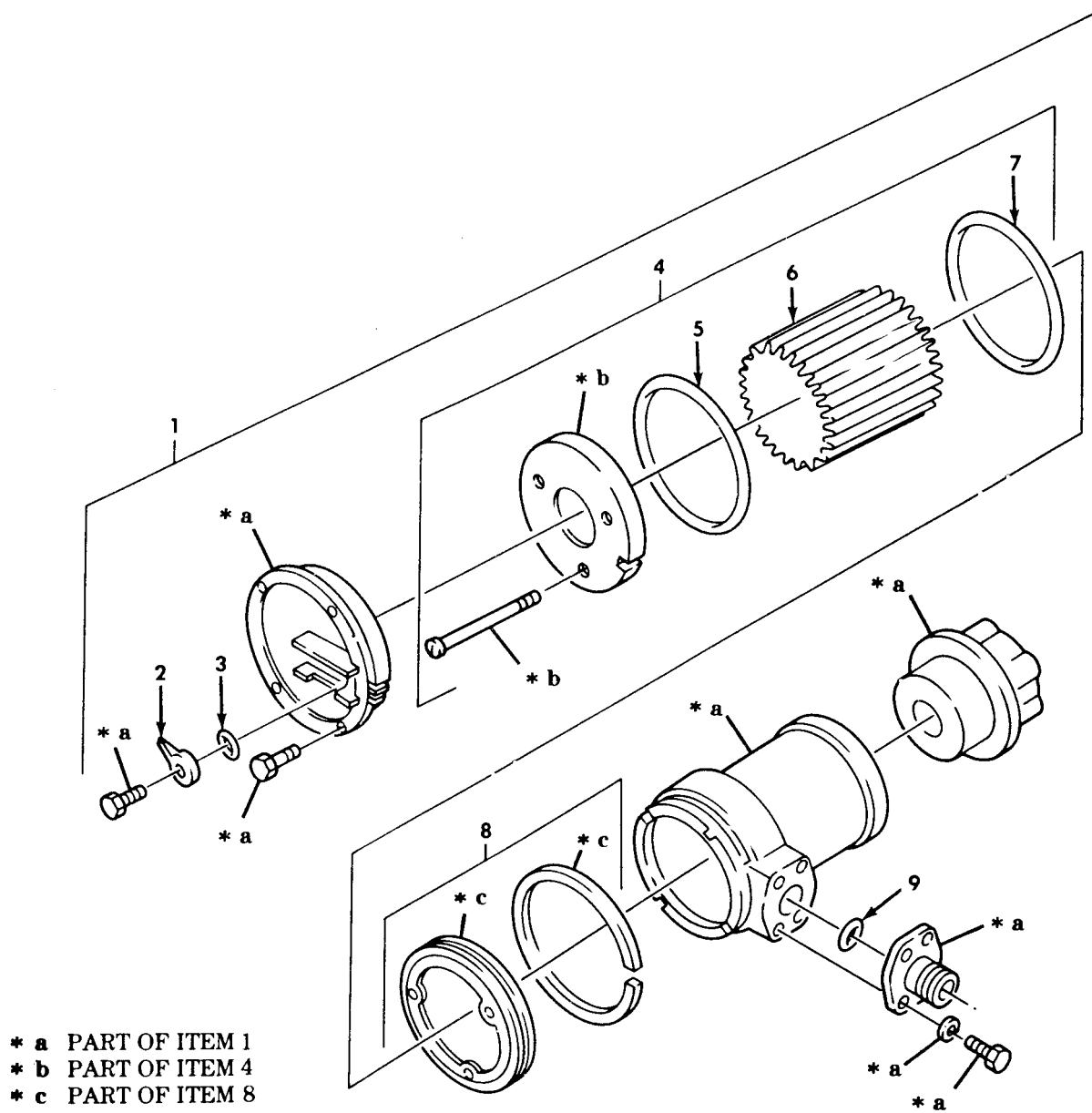

Figure 415. Wrecker Hydraulic Fluid Filter Assembly.



SECTION II				TM9-2320-260-20P	
(1)	(2)	(3)	(4)	(5)	(6)
ITEM	SMR		PART		
NO	CODE	CAGEC	NUMBER	DESCRIPTION AND USABLE ON CODES(UOC)	QTY
				GROUP 2001 HOIST,CRANE,OR WINCH ASSEMBLY	
				FIG. 415 WRECKER HYDRAULIC FLUID FILTER ASSEMBLY	
1	PAOOO	19207	10921633	FILTER,FLUID UOC:622	1
2	PAOZZ	05779	900719	.LEVER,OPERATING UOC:622	1
3	PAOZZ	45681	N72006	.PACKING,PREFORMED UOC:622	1
4	PAOZZ	05779	901422	.FILTER ELEMENT,FLUI UOC:622	1
5	PAOZZ	05779	N72260	..PACKING,PREFORMED UOC:622	1
6	PAOZZ	30780	901403	..FILTER ELEMENT,FLUI UOC:622	1
7	PAOZZ	05779	N72259	..PACKING,PREFORMED UOC:622	1
8	PAOZZ	19207	10921637	.PISTON RING,FILTER UOC:622	1
9	PAOZZ	96906	MS28775-230	PACKING,PREFORMED	1
				END OF FIGURE	

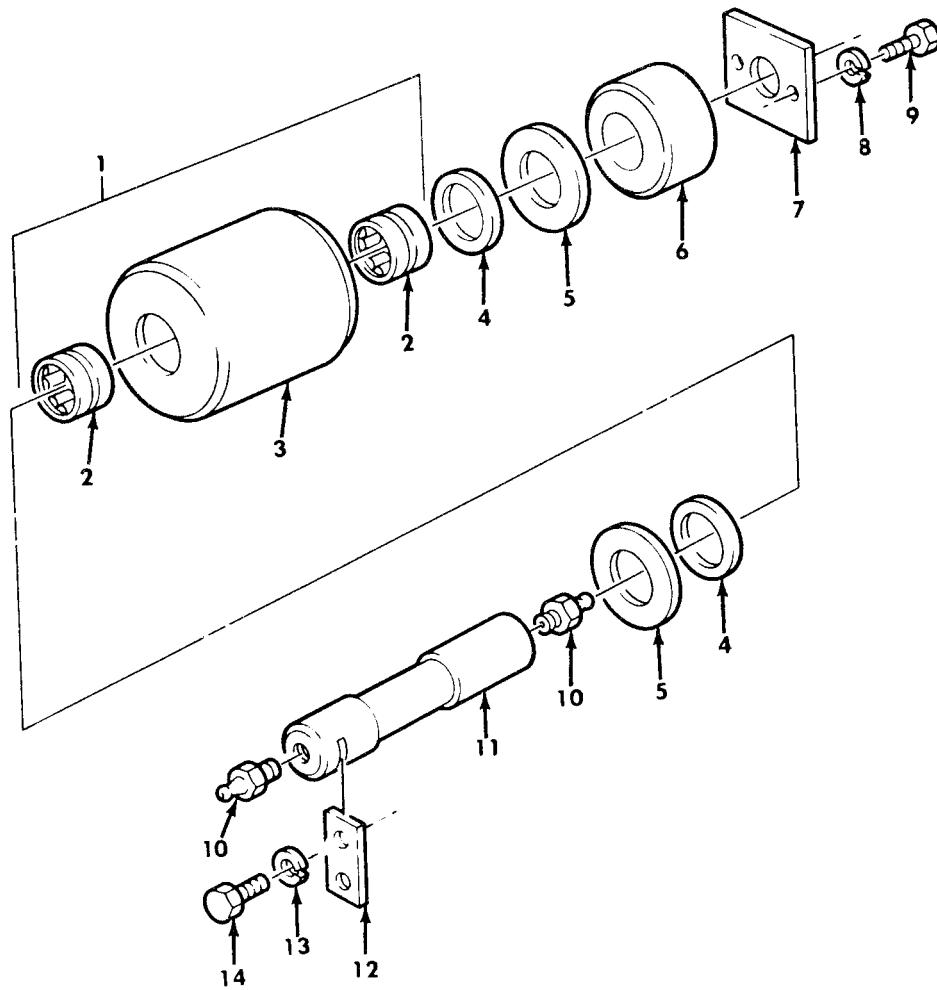

Figure 416. Wrecker Rear Winch Vertical Roller and Mounting Hardware.

SECTION II				TM9-2320-260-20P	
(1)	(2)	(3)	(4)	(5)	(6)
ITEM	SMR		PART		
NO	CODE	CAGEC	NUMBER	DESCRIPTION AND USABLE ON CODES(UOC)	QTY
				GROUP 2001 HOIST,CRANE,OR WINCH ASSEMBLY	
				FIG. 416 WRECKER REAR WINCH VERTICAL ROLLER AND MOUNTING HARDWARE	
1	PAOFF	19207	7409939	ROLLER ASSEMBLY UOC:622	2
2	PAOZZ	96906	MS51961-32	.BEARING,ROLLER,NEED UOC:622	2
3	PFOZZ	19207	10876554	.ROLLER,WINCH UOC:622	1
4	PAOZZ	19207	7409928	WASHER,FLAT UOC:622	4
5	PAOZZ	19207	7409978	BEARING,WASHER,THRU UOC:622	4
6	PAOZZ	19207	10900055	SPACER,SLEEVE UOC:622	2
7	PFOZZ	19207	10900282	COVER,ACCESS UOC:622	2
8	PAOZZ	96906	MS35338-50	WASHER,LOCK UOC:622	4
9	PAOZZ	96906	MS90727-161	SCREW,CAP,HEXAGON H UOC:622	4
10	PAOZZ	96906	MS15003-1	FITTING,LUBRICATION UOC:622	4
11	PAOZZ	19207	7409947	SHAFT,SHOULDERED UOC:622	2
12	PAOZZ	19207	10900278	PLATE,RETAINER,ROLL UOC:622	2
13	PAOZZ	96906	MS35338-46	WASHER,LOCK UOC:622	4
14	PAOZZ	96906	MS90727-58	SCREW,CAP,HEXAGON H UOC:622	4
				END OF FIGURE	



SECTION II		TM9-2320-260-20P				
(1)	(2)	(3)	(4)	(5)		(6)
ITEM	SMR		PART			
NO	CODE	CAGEC	NUMBER	DESCRIPTION AND USABLE ON CODES(UOC)		QTY
				GROUP 2001 HOIST,CRANE,OR WINCH ASSEMBLY		
				FIG. 417 WRECKER REAR WINCH HORIZONTAL ROLLER AND MOUNTING HARDWARE		
1	PAOZZ	19207	7409947	SHAFT,SHOULDERED UOC:622		2
2	PAOZZ	96906	MS15003-1	FITTING,LUBRICATION UOC:622		4
3	PAOZZ	19207	7409978	BEARING,WASHER,THRU UOC:622		4
4	PAOZZ	19207	7409928	WASHER,FLAT UOC:622		4
5	PAOFF	19207	7409939	ROLLER ASSEMBLY UOC:622		2
6	PAOZZ	96906	MS51961-32	. BEARING,ROLLER,NEED UOC:622		2
7	PFOZZ	19207	10876554	. ROLLER,WINCH UOC:622		1
8	PFOZZ	19207	10900278	PLATE,RETAINER,ROLL UOC:622		2
9	PAOZZ	96906	MS35338-46	WASHER,LOCK UOC:622		4
10	PAOZZ	96906	MS90727-58	SCREW,CAP,HEXAGON H UOC:622		4
				END OF FIGURE		

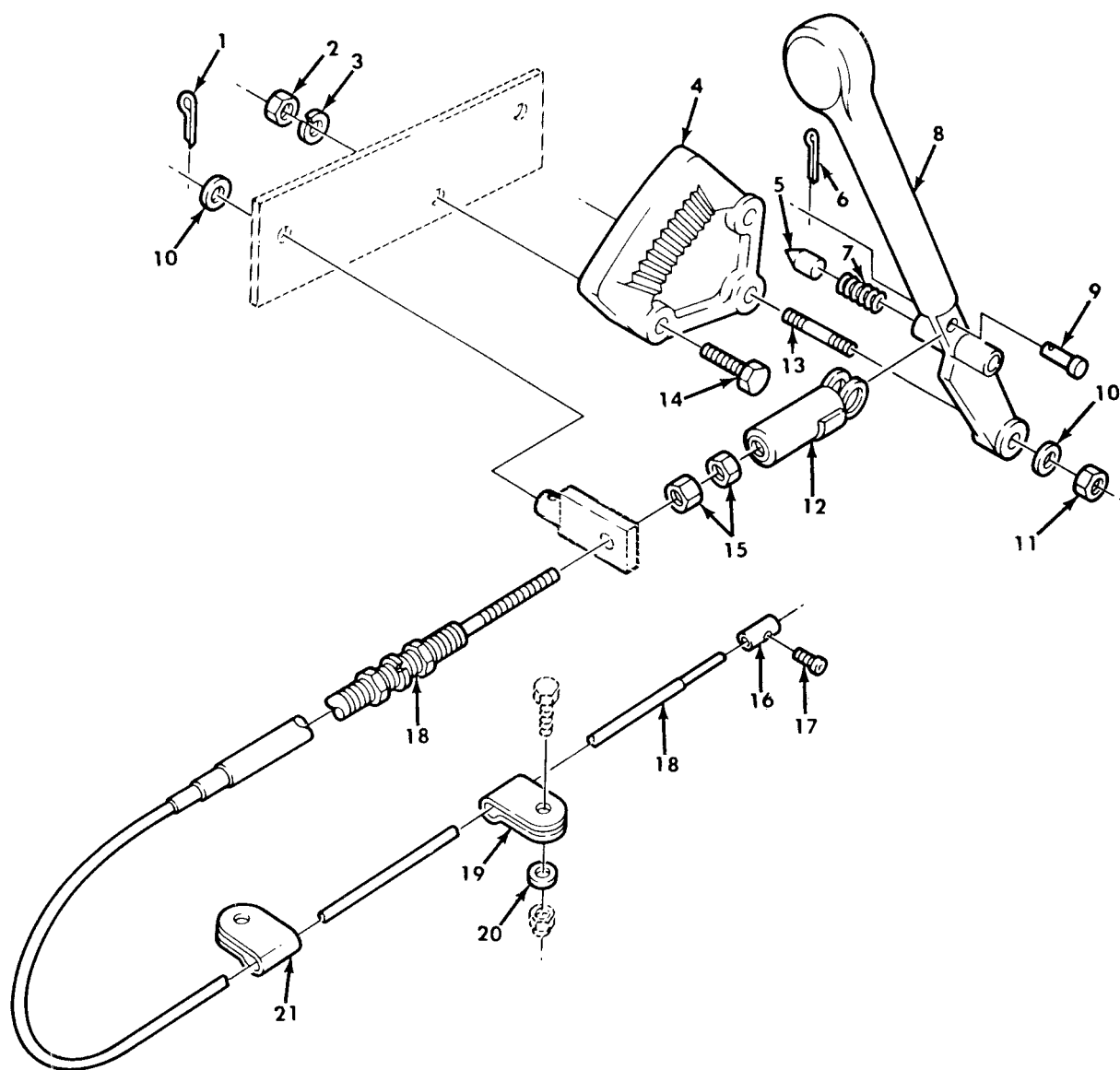

Figure 418. Wrecker Throttle Control Lever, Cable, and Related Parts.

SECTION II		TM9-2320-260-20P				
(1)	(2)	(3)	(4)	(5)		(6)
ITEM	SMR		PART			
NO	CODE	CAGEC	NUMBER	DESCRIPTION AND USABLE ON CODES(UOC)		QTY
GROUP 2001 HOIST,CRANE,OR WINCH ASSEMBLY						
FIG. 418 WRECKER THROTTLE CONTROL LEVER,CABLE, AND RELATED PARTS						
1	PAOZZ	96906	MS24665-353	PIN,COTTER UOC:622		1
2	PAOZZ	96906	MS51968-8	NUT,PLAIN,HEXAGON UOC:622		2
3	PAOZZ	96906	MS35338-46	WASHER,LOCK UOC:622		2
4	PAOZZ	19207	7335047	QUADRANT,THROTTLE C UOC:622		1
5	PAOZZ	19207	7335046	PLUNGER,DETENT UOC:622		1
6	PAOZZ	96906	MS24665-132	PIN,COTTER UOC:622		1
7	PAOZZ	19207	7335049	SPRING,HELICAL,COMP UOC:622		1
8	PAOZZ	19207	7335048	LEVER,MANUAL CONTRO UOC:622		1
9	PAOZZ	96906	MS20392-3C27	PIN,STRAIGHT,HEADED UOC:622		1
10	PAOZZ	96906	MS27183-14	WASHER,FLAT UOC:622		2
11	PAOZZ	96906	MS51922-21	NUT,SELF-LOCKING,HE UOC:622		1
12	PAOZZ	19207	10900054	CLEVIS,ROD END UOC:622		1
13	PAOZZ	21450	111318	STUD,PLAIN UOC:622		1
14	PAOZZ	96906	MS90727-63	SCREW,CAP,HEXAGON H UOC:622		2
15	PAOZZ	96906	MS51968-2	NUT,PLAIN,HEXAGON UOC:622		2
16	PAOZZ	19207	7539184	CONNECTOR,THROTTLE UOC:622		1
17	AOZZ	96906	MS35206-242	SCREW,MACHINE UOC:622		1
18	PAOZZ	19207	11677166	CONTROL ASSEMBLY,PU UOC:622		1
19	PAOZZ	96906	MS21333-33	CLAMP,LOOP UOC:622		1
20	PAOZZ	96906	MS27183-10	WASHER,FLAT UOC:622		1
21	PAOZZ	96906	MS21333-54	CLAMP,LOOP UOC:622		1

END OF FIGURE

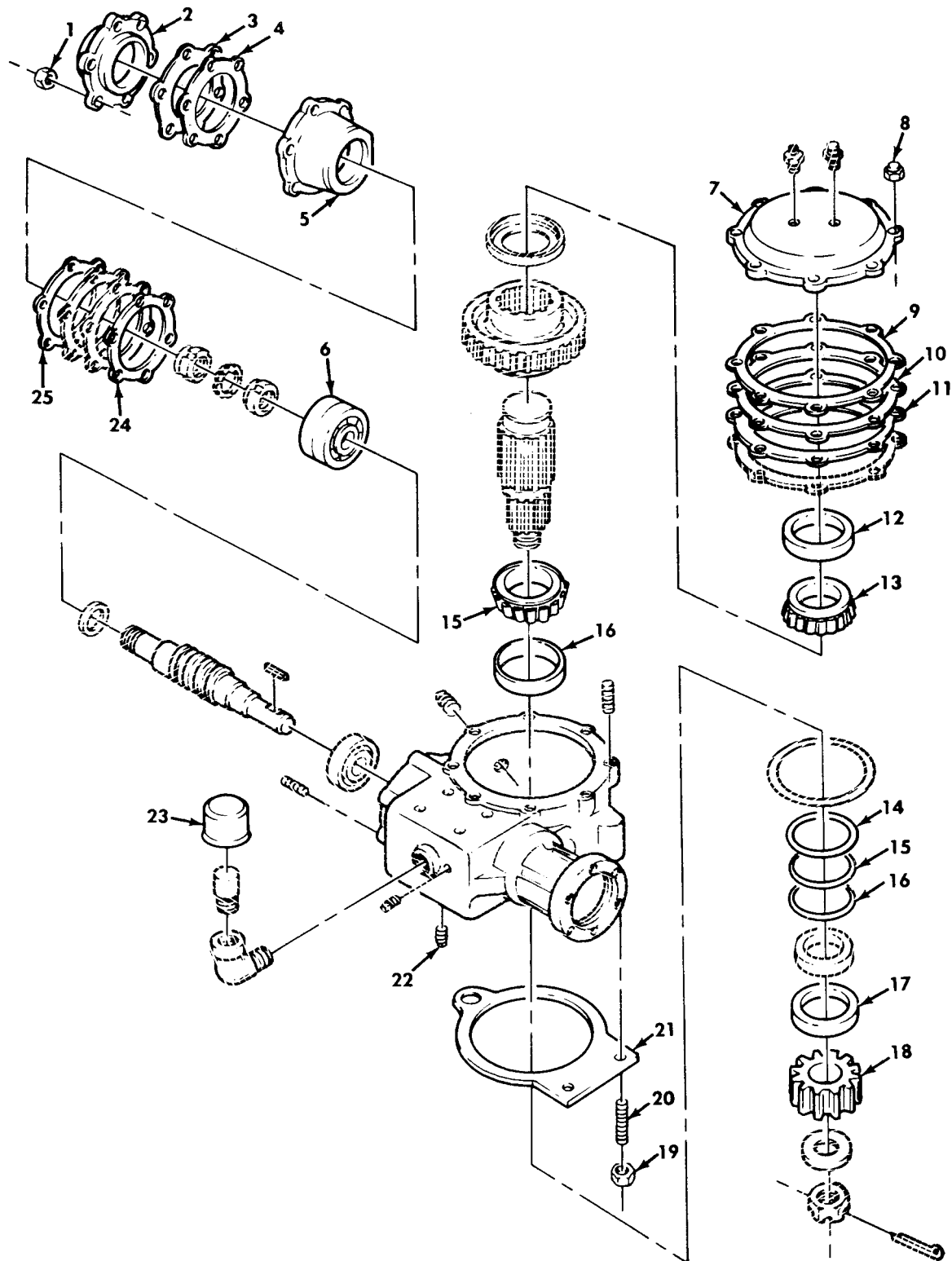
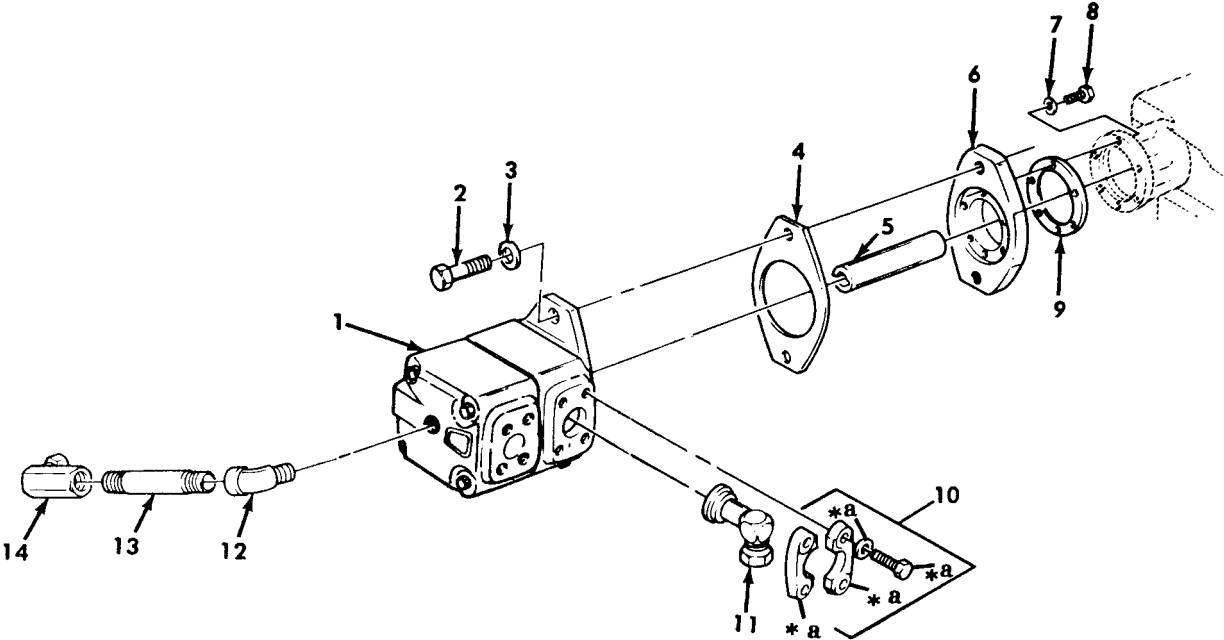

Figure 420. Tractor Wrecker Boom Swing Mechanism.



SECTION II				TM9-2320-260-20P	
(1)	(2)	(3)	(4)	(5)	(6)
ITEM	SMR		PART		
NO	CODE	CAGEC	NUMBER	DESCRIPTION AND USABLE ON CODES(UOC)	QTY
				GROUP 2001 HOIST,CRANE,OR WINCH ASSEMBLY	
				FIG. 420 TRACTOR WRECKER BOOM SWING MECHANISM	
22	PAOZZ	21450	444588	PLUG,PIPE UOC:636	1
23	PAOZZ	24617	1-173-1	BREATHER UOC:636	1
				END OF FIGURE	



\* a PART OF ITEM 10

Figure 421. Tractor Wrecker Hydraulic Vane Pump and Related Parts.

SECTION II				TM9-2320-260-20P	
(1)	(2)	(3)	(4)	(5)	(6)
ITEM	SMR		PART		
NO	CODE	CAGEC	NUMBER	DESCRIPTION AND USABLE ON CODES(UOC)	QTY
				GROUP 2001 HOIST,CRANE,OR WINCH ASSEMBLY	
				FIG. 421 TRACTOR WRECKER HYDRAULIC VANE PUMP AND RELATED PARTS	
10	PBOZZ	02176	FF59324	FLANGE,SPLIT PART KIT P/N 5704514 UOC:636	2
11	PAOZZ	19207	12300694	ELBOW,FLANGE TO PIP PART OF KIT P/N 5704514 UOC:636	2
12	PAOZZ	24617	454110	ELBOW,PIPE PART OF KIT P/N 5704514 UOC:636	1
13	PAOZZ	96906	MS51953-57	NIPPLE,PIPE PART OF KIT P/N 5704514 UOC:636	1
14	PAOZZ	79470	9455X8X6	ELBOW,PIPE PART OF KIT P/N 5704514 UOC:636	1
				END OF FIGURE	

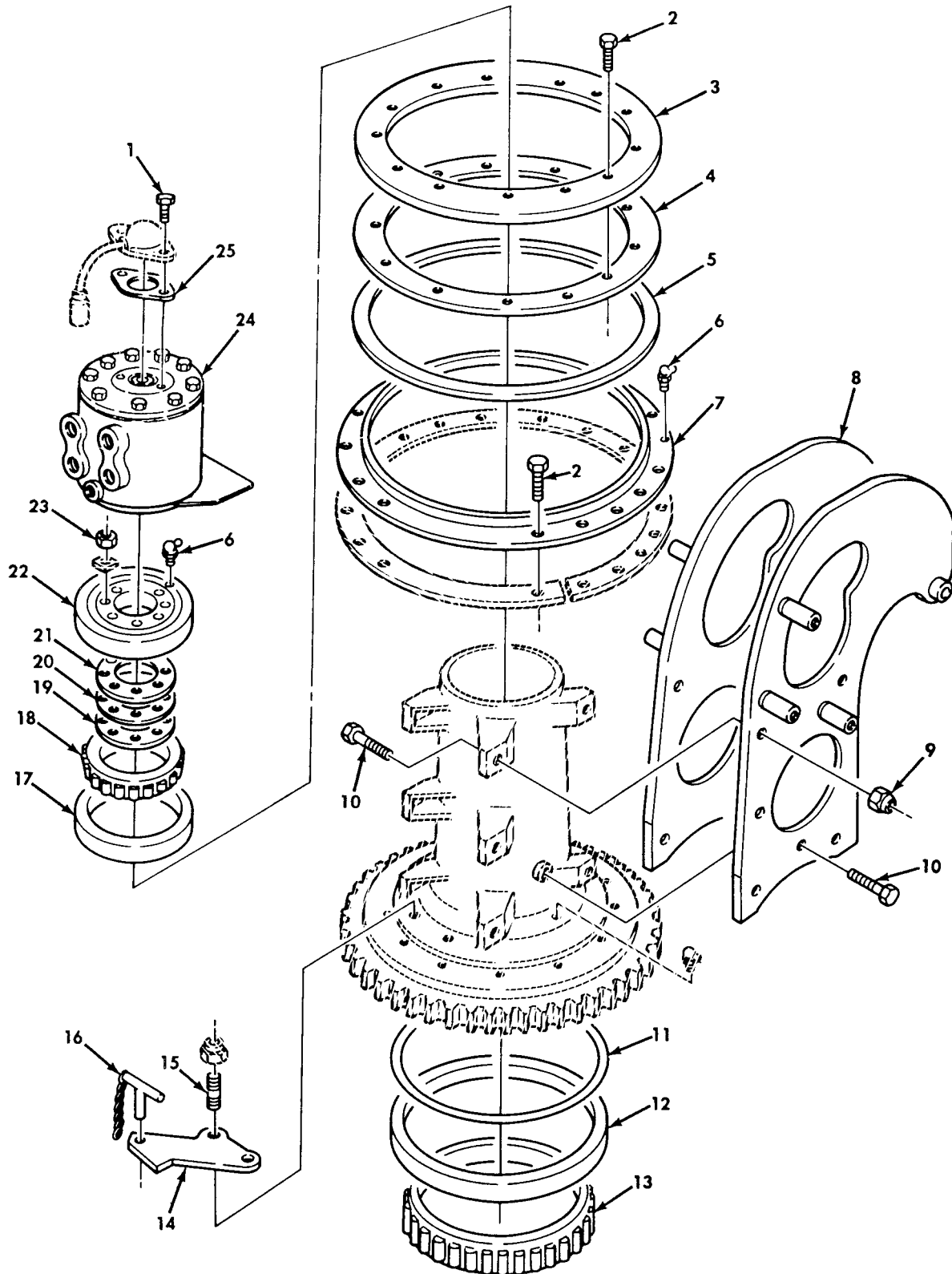

Figure 423. Tractor Wrecker Swivel Assembly, Pivot Post, and Shipper Support.

SECTION II		TM9-2320-260-20P		
(1)	(2)	(3)	(4)	(5)
ITEM	SMR		PART	
NO	CODE	CAGEC	NUMBER	DESCRIPTION AND USABLE ON CODES(UOC)
				GROUP 2001 HOIST,CRANE OR WINCH ASSEMBLY
				FIG. 423 TRACTOR WRECKER SWIVEL ASSEMBLY,PIVOT POST, AND SHIPPER SUPPORT
16	PBOZZ	40152	5216384	PIN,TOGGLE,HEADED UOC:636
				END OF FIGURE

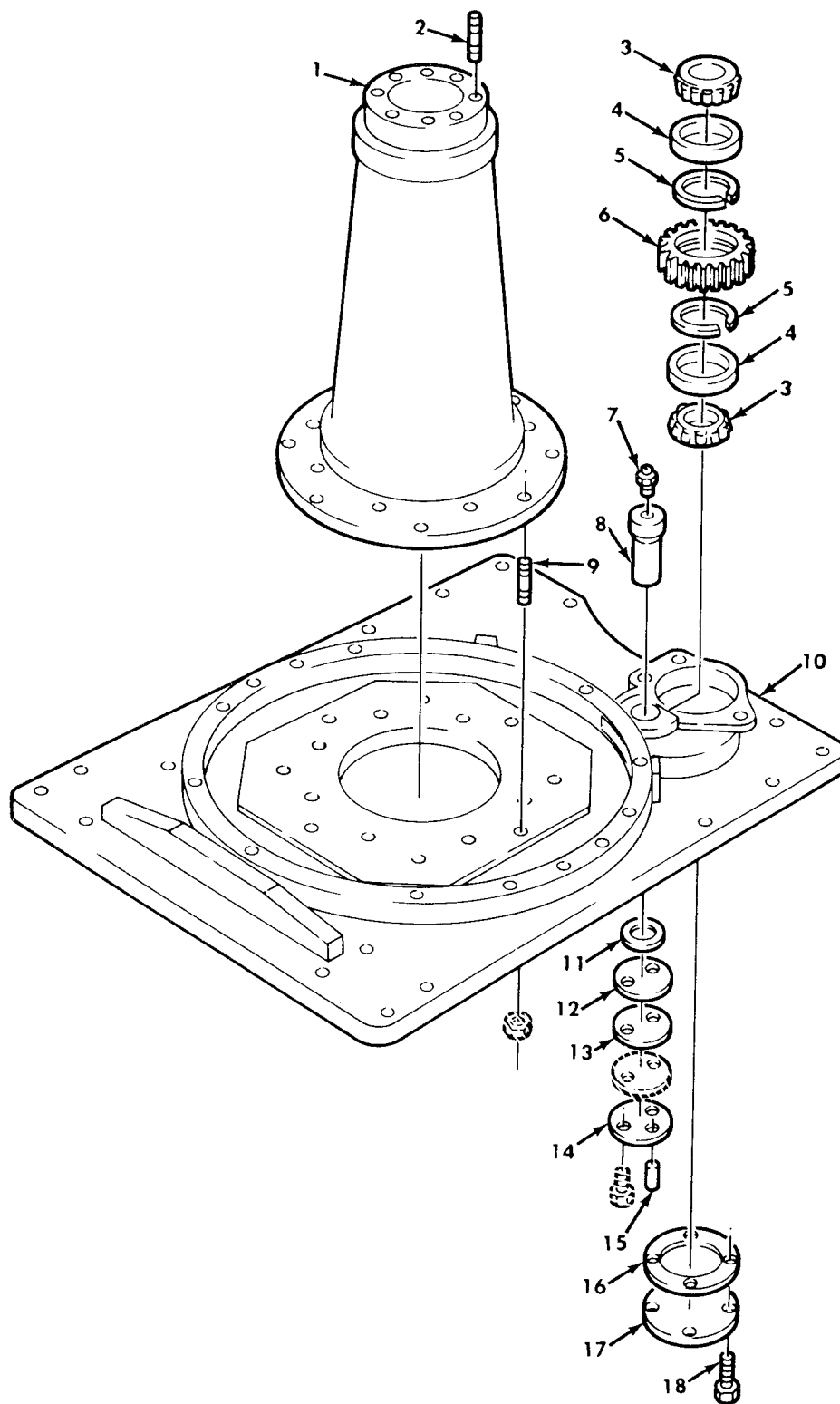

Figure 424. Tractor Wrecker Pivot Post Support, Base, and Related Parts.

SECTION II				TM9-2320-260-20P	
(1)	(2)	(3)	(4)	(5)	(6)
ITEM	SMR		PART		
NO	CODE	CAGEC	NUMBER	DESCRIPTION AND USABLE ON CODES(UOC)	QTY
				GROUP 2001 HOIST,CRANE,OR WINCH ASSEMBLY	
				FIG. 424 TRACTOR WRECKER PIVOT POST SUPPORT,BASE, AND RELATED PARTS	
7	PAOZZ	96906	MS15003-1	FITTING,LUBRICATION UOC:636	1
				END OF FIGURE	



*Figure 425. Tractor Wrecker Boom Lift Cylinder.*



SECTION II					TM9-2320-260-20P	
(1)	(2)	(3)	(4)	(5)		(6)
ITEM	SMR		PART			
NO	CODE	CAGEC	NUMBER	DESCRIPTION AND USABLE ON CODES(UOC)		QTY
				GROUP 2001 HOIST,CRANE OR WINCH ASSEMBLY		
				FIG. 425 TRACTOR WRECKER BOOM LIFT CYLINDER		
6	PAOZZ	12603	12H15	.FITTING,LUBRICATION UOC:636		2
				END OF FIGURE		

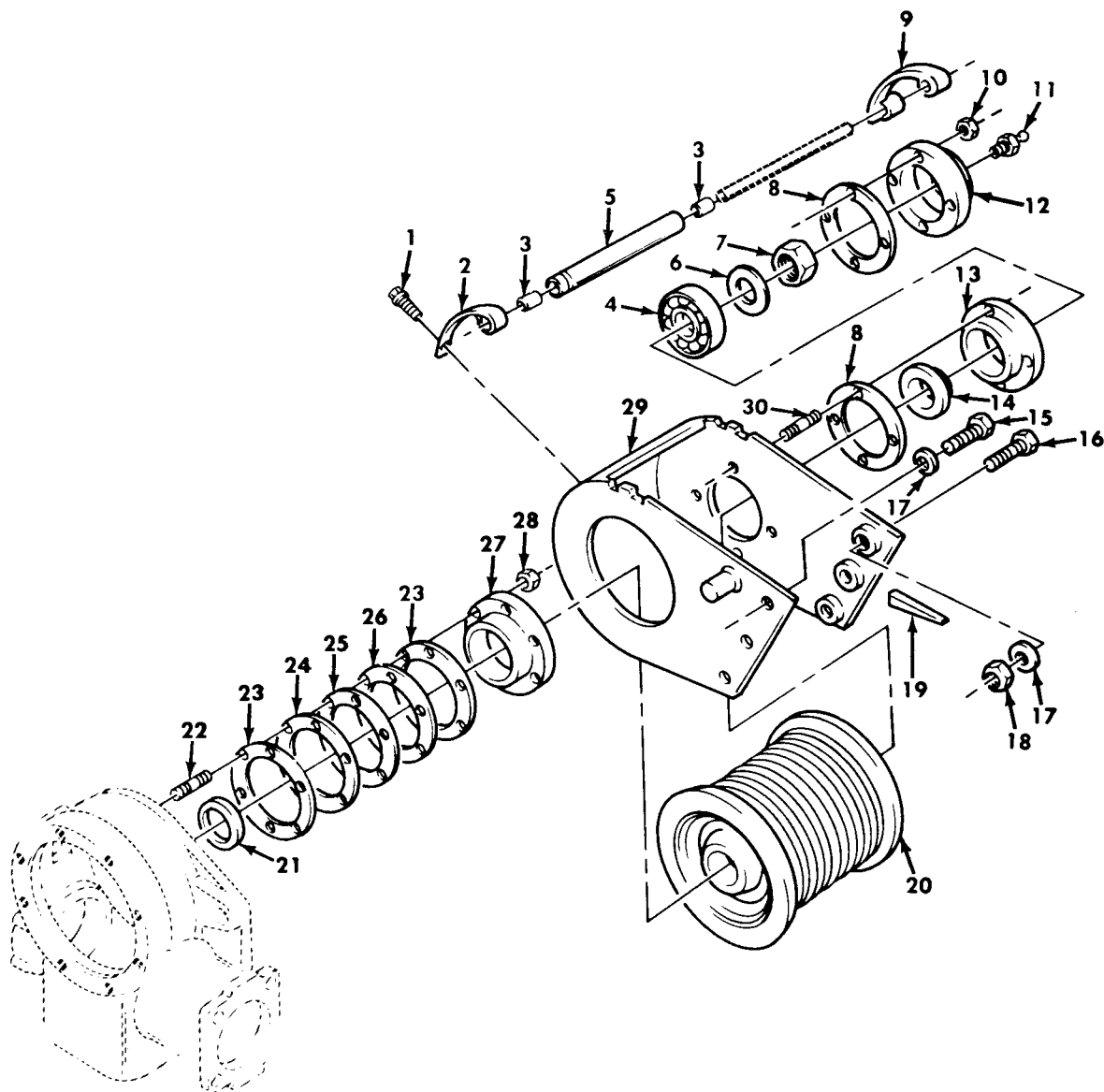

Figure 426. Tractor Wrecker Cable Drum and Housing.

SECTION II				TM9-2320-260-20P	
(1)	(2)	(3)	(4)	(5)	(6)
ITEM	SMR		PART		
NO	CODE	CAGEC	NUMBER	DESCRIPTION AND USABLE ON CODES(UOC)	QTY
				GROUP 2001 HOIST,CRANE,OR WINCH ASSEMBLY	
				FIG. 426 TRACTOR WRECKER CABLE DRUM AND HOUSING	
1	PAOZZ	89346	16993R1	SCREW,CAP,HEXAGON H UOC:636	4
9	PAOZZ	26385	5219459	SPRING,CABLE GUIDE UOC:636	1
11	PAOZZ	96906	MS15003-1	FITTING,LUBRICATION UOC:636	1
19	PAOZZ	19207	7409864	WEDGE,DRUM CLAMP,WI UOC:636	1
				END OF FIGURE	

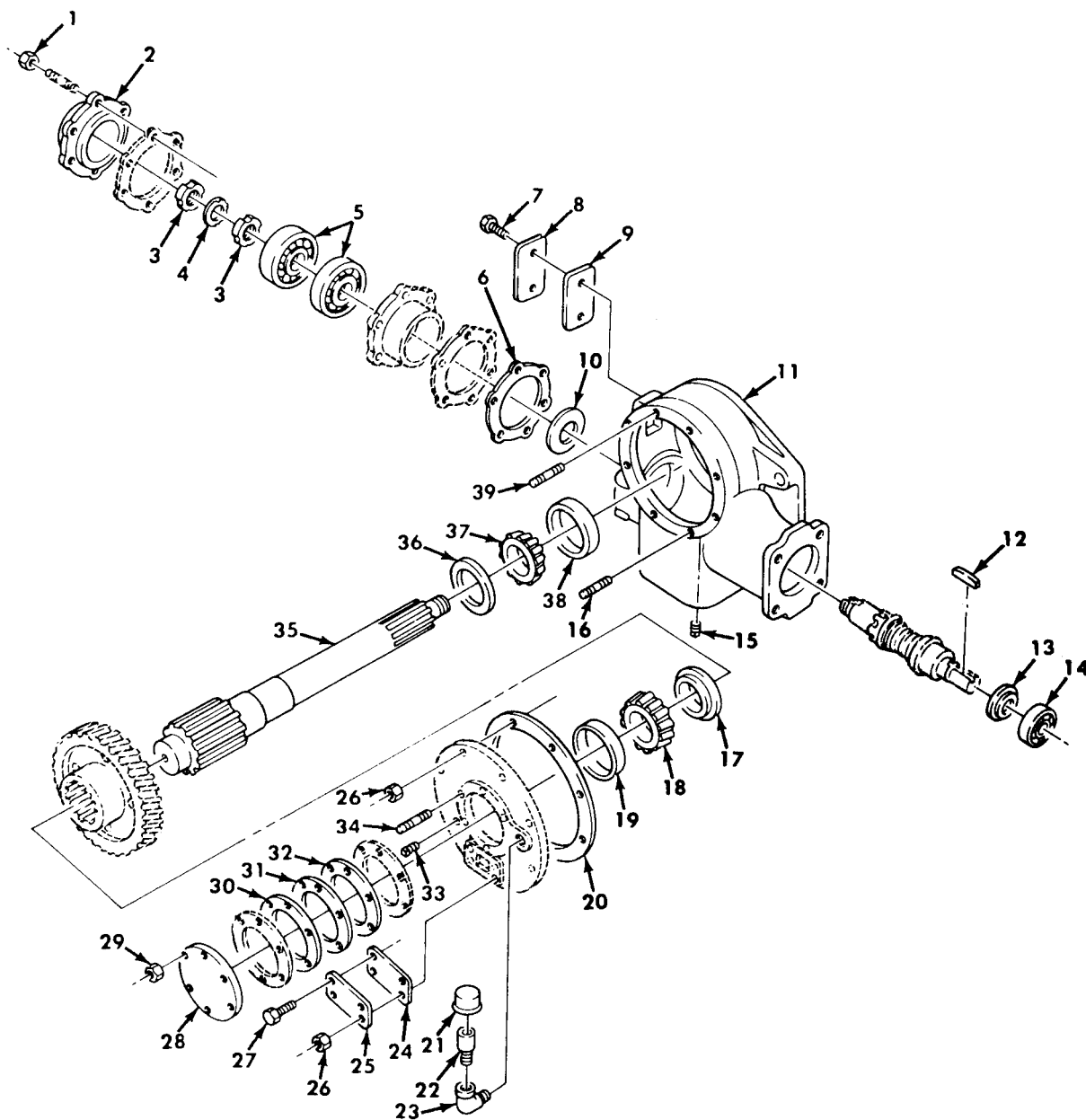

Figure 427. Tractor Wrecker Cable Drum Hoist.

SECTION II				TM9-2320-260-20P	
(1)	(2)	(3)	(4)	(5)	(6)
ITEM	SMR		PART		
NO	CODE	CAGEC	NUMBER	DESCRIPTION AND USABLE ON CODES (UOC)	QTY
				GROUP 2001 HOIST, CRANE, OR WINCH ASSEMBLY	
				FIG. 427 TRACTOR WRECKER CABLE DRUM HOIST	
7	PAOZZ	40152	5261164	SCREW, CAP, HEXAGON H UOC:636	2
8	PFOZZ	40152	5215823	COVER, ACCESS UOC:636	1
9	PBOZZ	19207	7409796	GASKET UOC:636	1
15	PAOZZ	84348	ACABUE	PLUG, PIPE UOC:636	1
21	PAOZZ	24617	1-173-1	BREATHER UOC:636	1
22	PAOZZ	26385	5216021	FILLER NECK UOC:636	1
23	PAOZZ	96906	MS39230-6	ELBOW, PIPE UOC:636	1
24	PAOZZ	19207	7409795	GASKET UOC:636	1
25	PFOZZ	40152	5215822	COVER, ACCESS UOC:636	1
26	PAOZZ	96906	MS21044N6	NUT, SELF-LOCKING, HE UOC:636	8
27	PAOZZ	21450	451976	BOLT, ASSEMBLED WASH UOC:636	2
33	PAOZZ	81348	WW-P-471ACABCB	PLUG, PIPE UOC:636	1
				END OF FIGURE	

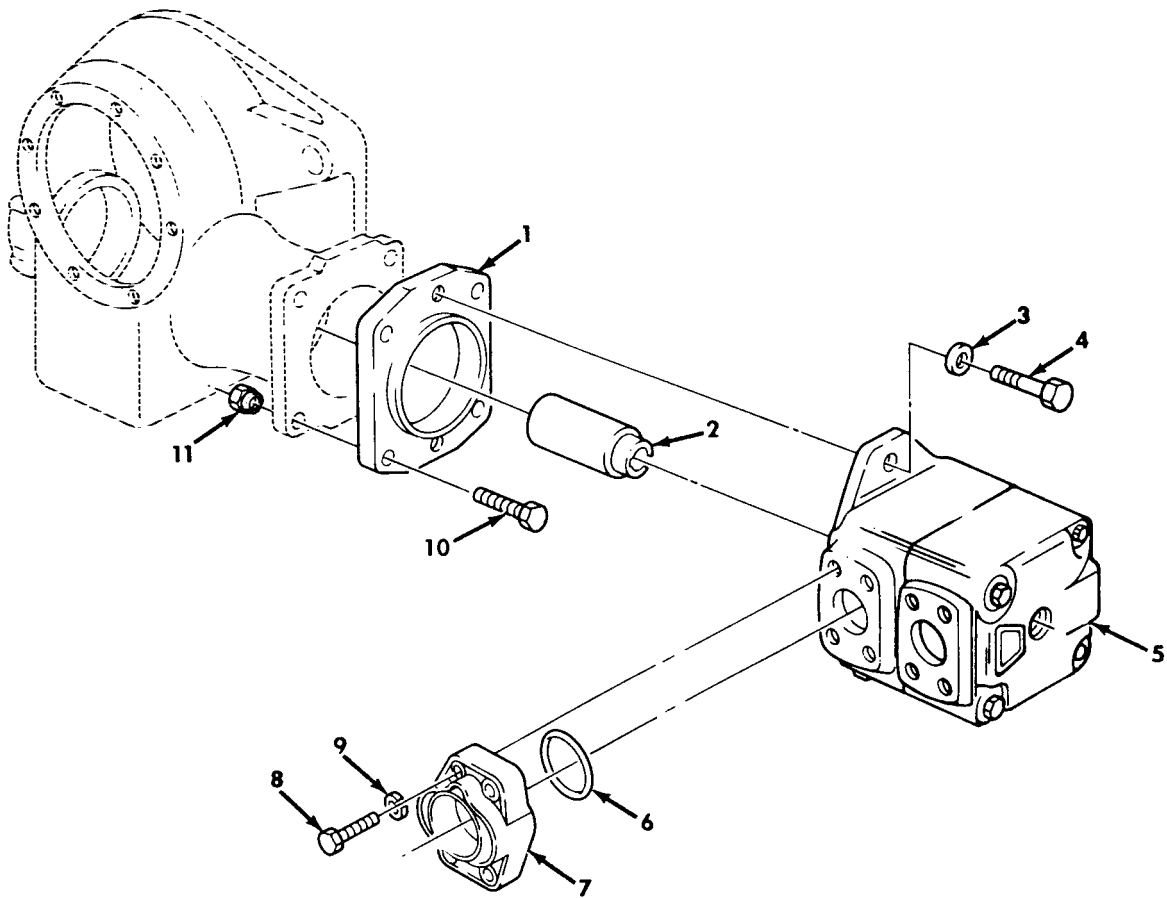

Figure 428. Tractor Wrecker Cable Drum Hoist Pump.

SECTION II				TM9-2320-260-20P	
(1)	(2)	(3)	(4)	(5)	(6)
ITEM	SMR		PART		
NO	CODE	CAGEC	NUMBER	DESCRIPTION AND USABLE ON CODES(UOC)	QTY
				GROUP 2001 HOIST,CRANE,OR WINCH ASSEMBLY	
				FIG. 428 TRACTOR WRECKER CABLE DRUM HOIST PUMP	
6	PAOZZ	96906	MS28775-228	PACKING,PREFORMED UOC:636	2
7	PFOZZ	19207	11668915	FITTING,O-RING UOC:636	2
8	PAOZZ	96906	MS16997-144	SCREW,CAP, SOCKET HE UOC:636	8
9	PAOZZ	96906	MS35338-48	WASHER, LOCK UOC:636	8
				END OF FIGURE	

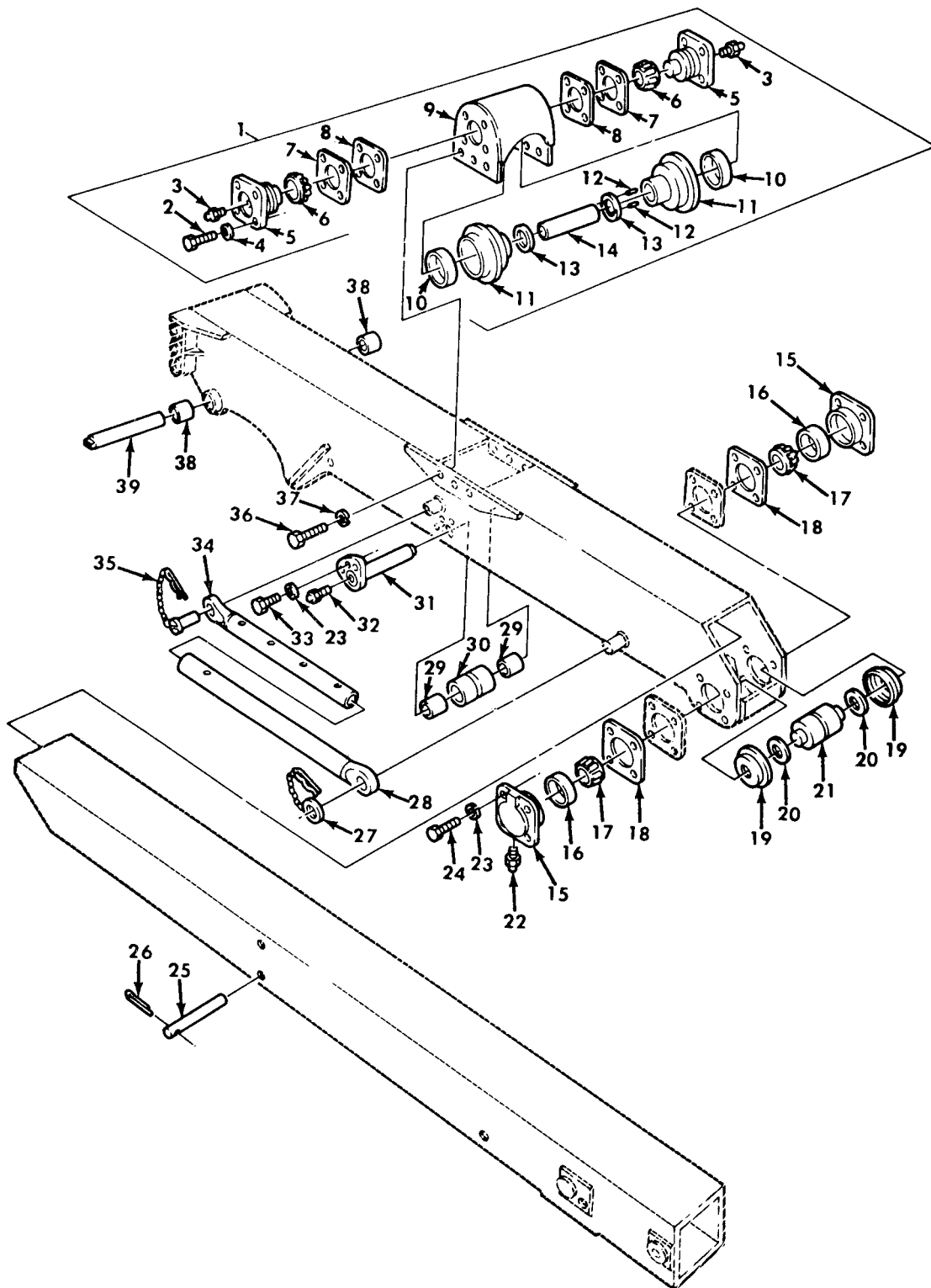
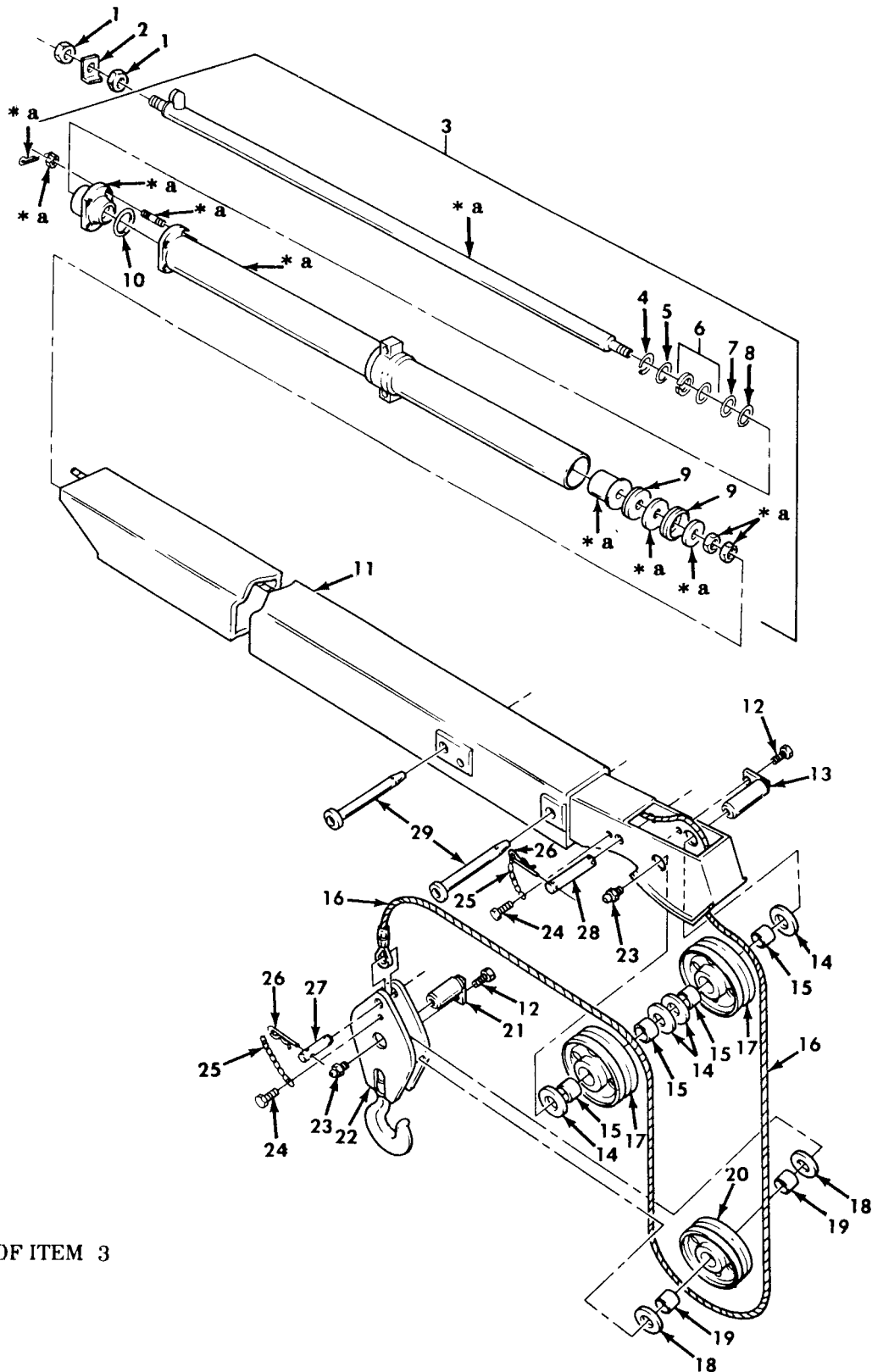

Figure 429. Tractor Wrecker Crane Boom and Shipper.



SECTION II				TM9-2320-260-20P	
(1)	(2)	(3)	(4)	(5)	(6)
ITEM	SMR		PART		
NO	CODE	CAGEC	NUMBER	DESCRIPTION AND USABLE ON CODES(UOC)	QTY
				GROUP 2001 HOIST,CRANE,OR WINCH ASSEMBLY	
				FIG. 429 TRACTOR WRECKER CRANE BOOM AND SHIPPER	
3	PAOZZ	96906	MS15003-1	.FITTING,LUBRICATION UOC:636	2
22	PAOZZ	96906	MS15003-1	FITTING,LUBRICATION UOC:636	2
27	PAOZZ	19207	7409782	COLLAR,SHAFT UOC:636	2
28	PBOZZ	19207	8331883	STABILIZER,BOOM EXT UOC:636	2
32	PAOZZ	12603	10H25	FITTING,LUBRICATION UOC:636	1
34	PFOZZ	19207	10910347	TUBE,SUPPORT LEG BO UOC:622,636	1
35	PAOZZ	19207	7409829	PIN,SHOULDER,HEADED UOC:636	1
				END OF FIGURE	



\* a PART OF ITEM 3

Figure 430. Tractor Wrecker Ram Cylinder Assembly, Crane Boom, Pulleys, Block, and Cable.

SECTION II		TM9-2320-260-20P				
(1)	(2)	(3)	(4)	(5)		(6)
ITEM	SMR		PART			
NO	CODE	CAGEC	NUMBER	DESCRIPTION AND USABLE ON CODES(UOC)		QTY
GROUP 2001 HOIST,CRANE,OR WINCH ASSEMBLY						
FIG. 430 TRACTOR WRECKER RAM CYLINDER ASSEMBLY, CRANE BOOM PULLEYS, BLOCK, AND CABLE						
12	PFOZZ	24617	9409113	BOLT,MACHINE UOC:636		2
13	PAOZZ	19207	7409825	SHAFT UOC:636		1
14	PAOZZ	19207	7409860	WASHER,FLAT UOC:636		4
15	PAOZZ	60380	B2414X0H	BEARING,ROLLER,NEED UOC:636		4
16	PBOZZ	40152	5260582	WIRE ROPE ASSEMBLY UOC:636		1
17	PBOZZ	19207	7409645	PULLEY,GROOVE UOC:636		2
18	PAOZZ	19207	7409861	WASHER,FLAT UOC:636		2
19	PAOZZ	96906	MS17131-51	BEARING,ROLLER,NEED UOC:636		2
20	PBOZZ	19207	7409646	PULLEY,GROOVE UOC:636		1
21	PAOZZ	40152	5215749	PIN,STRAIGHT,HEADED UOC:636		1
22	PBOZZ	40152	5215748	BLOCK ASSEMBLY UOC:636		1
23	PAOZZ	96906	MS15003-1	FITTING,LUBRICATION UOC:636		2
24	PAOZZ	40152	62G408H	SCREW,CAP,HEXAGON H UOC:636		4
25	PAOZZ	19207	8330245	CHAIN,WEIDLESS UOC:636		4
26	PAOZZ	19207	7409515	PIN,LOCK UOC:636		4
27	PAOZZ	19207	7409826	PIN,STRAIGHT,HEADLE UOC:636		1
28	PAOZZ	40152	5216032	PIN,STRAIGHT,HEADLE UOC:636		1
29	PAOZZ	19207	7409826	PIN,STRAIGHT,HEADLE UOC:636		2
END OF FIGURE						

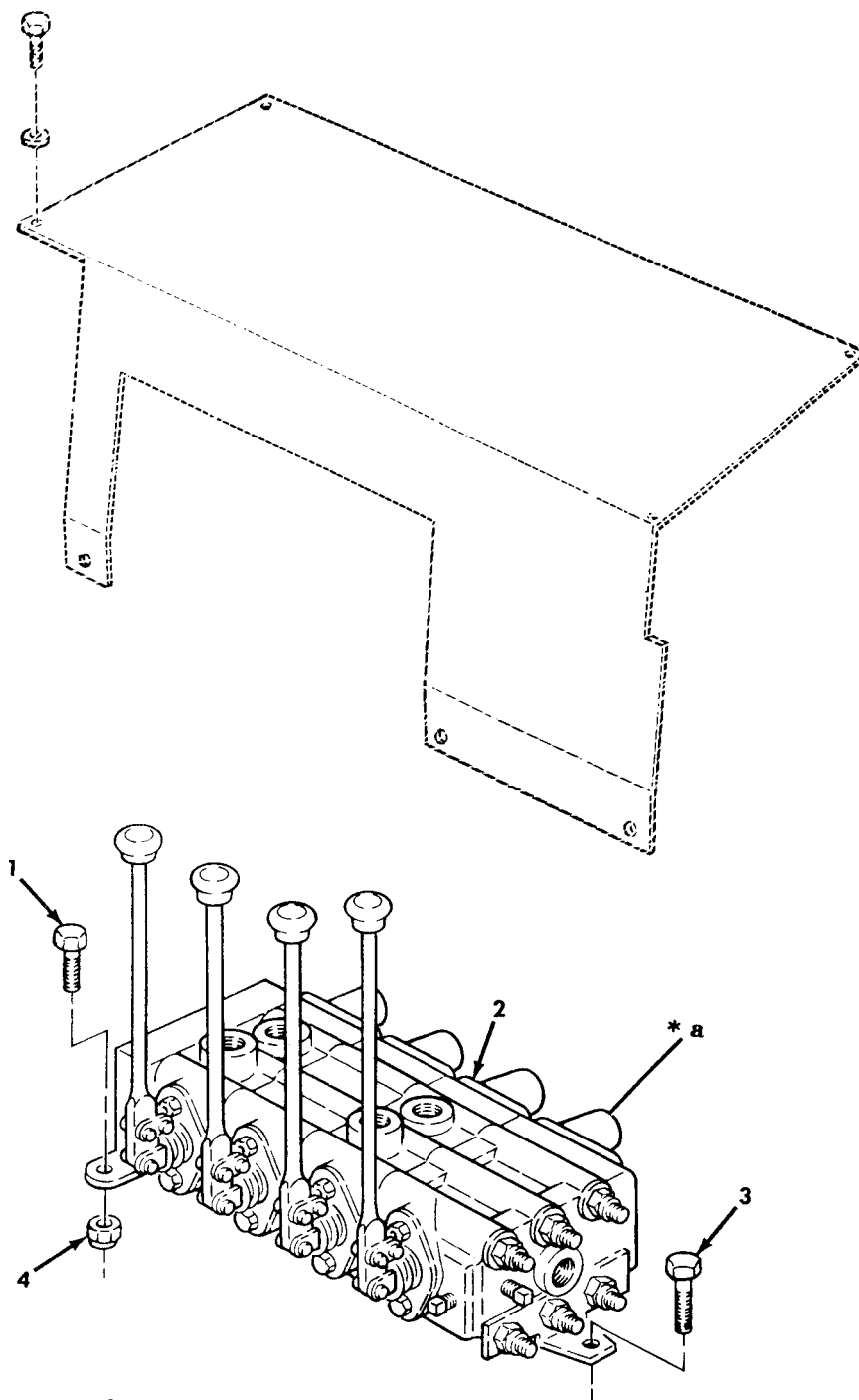

\*a FOR 636 USE CONVERSION KIT  
P/N 57K0105, NSN (2940-01-309-6582).

*Figure 431. Tractor Wrecker Crane Control Valve Bank Assembly.*

SECTION II				TM9-2320-260-20P	
(1)	(2)	(3)	(4)	(5)	(6)
ITEM	SMR		PART		
NO	CODE	CAGEC	NUMBER	DESCRIPTION AND USABLE ON CODES(UOC)	QTY
				GROUP 2001 HOIST,CRANE,OR WINCH ASSEMBLY	
				FIG. 431 TRACTOR WRECKER CRANE CONTROL VALVE BANK ASSEMBLY	
1	PAOZZ	12603	2C510	BOLT,MACHINE UOC:636	1
2	PFOZZ	19207	HCU3205	VALVE ASSEMBLY UOC:636	1
3	PAOZZ	96906	MS90727-66	SCREW,CAP,HEXAGON H UOC:636	2
4	PAOZZ	96906	MS51922-53	NUT,SELF-LOCKING,HE UOC:636	3
				END OF FIGURE	

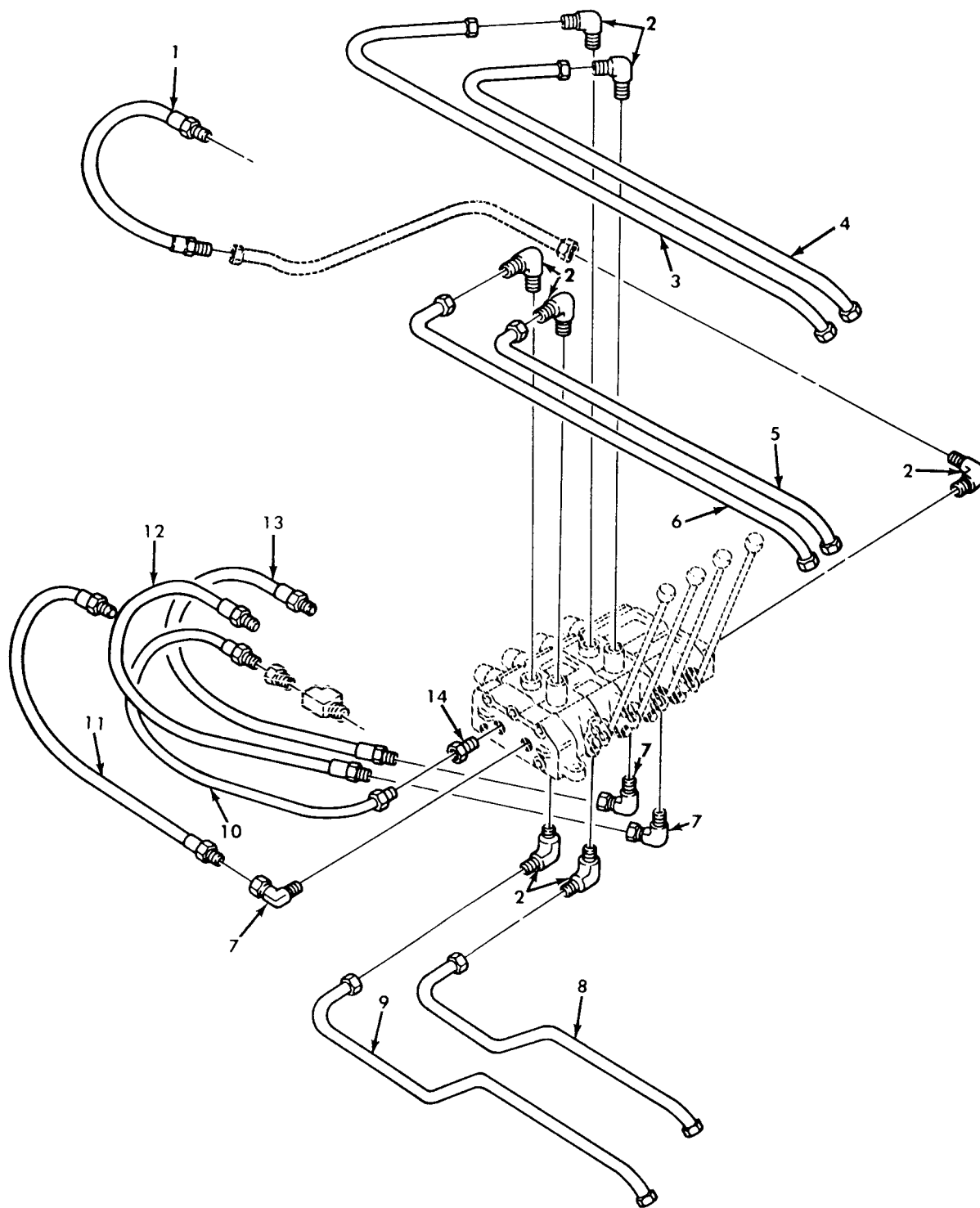

Figure 432. Tractor Wrecker Crane Control Valve, Hydraulic Lines, and Fittings.

SECTION II		TM9-2320-260-20P				
(1)	(2)	(3)	(4)	(5)		(6)
ITEM	SMR		PART			
NO	CODE	CAGEC	NUMBER	DESCRIPTION AND USABLE ON CODES(UOC)		QTY
				GROUP 2001 HOIST,CRANE,OR WINCH ASSEMBLY		
				FIG. 432 TRACTOR WRECKER CRANE CONTROL VALVE, HYDRAULIC LINES AND FITTINGS		
1	PAOZZ	19207	8327168	HOSE ASSY UOC:636		1
2	PAOZZ	19207	8327157	ELBOW,PIPE TO TUBE UOC:636		7
3	PAOZZ	19207	8333357	TUBE ASSEMBLY,METAL UOC:636		1
4	PAOZZ	19207	8333358	TUBE ASSEMBLY,METAL UOC:636		1
5	PAOZZ	19207	8333354	TUBE ASSEMBLY,METAL UOC:636		1
6	PAOZZ	19207	8333353	TUBE,BOOK LEFT HYDR UOC:636		1
7	PAOZZ	19207	8327151	ELBOW,PIPE UOC:636		3
8	PAOZZ	40152	M5216585	TUBE,ASSEMBLY,METAL UOC:636		1
9	PAOZZ	19207	8333355	TUBE ASSEMBLY,METAL UOC:636		1
10	PAOZZ	19207	8327174	HOSE UOC:636		1
11	PAOZZ	19207	8327161	HOSE ASSEMBLY,NONME UOC:636		1
12	PAOZZ	19207	8327162	HOSE ASY RUBBER VAL UOC:636		1
13	PAOZZ	19207	8327164	HOSE ASSEMBLY,NONME UOC:636		1
14	PAOZZ	19207	8713987	COUPLING,PIPE UOC:636		1
				END OF FIGURE		

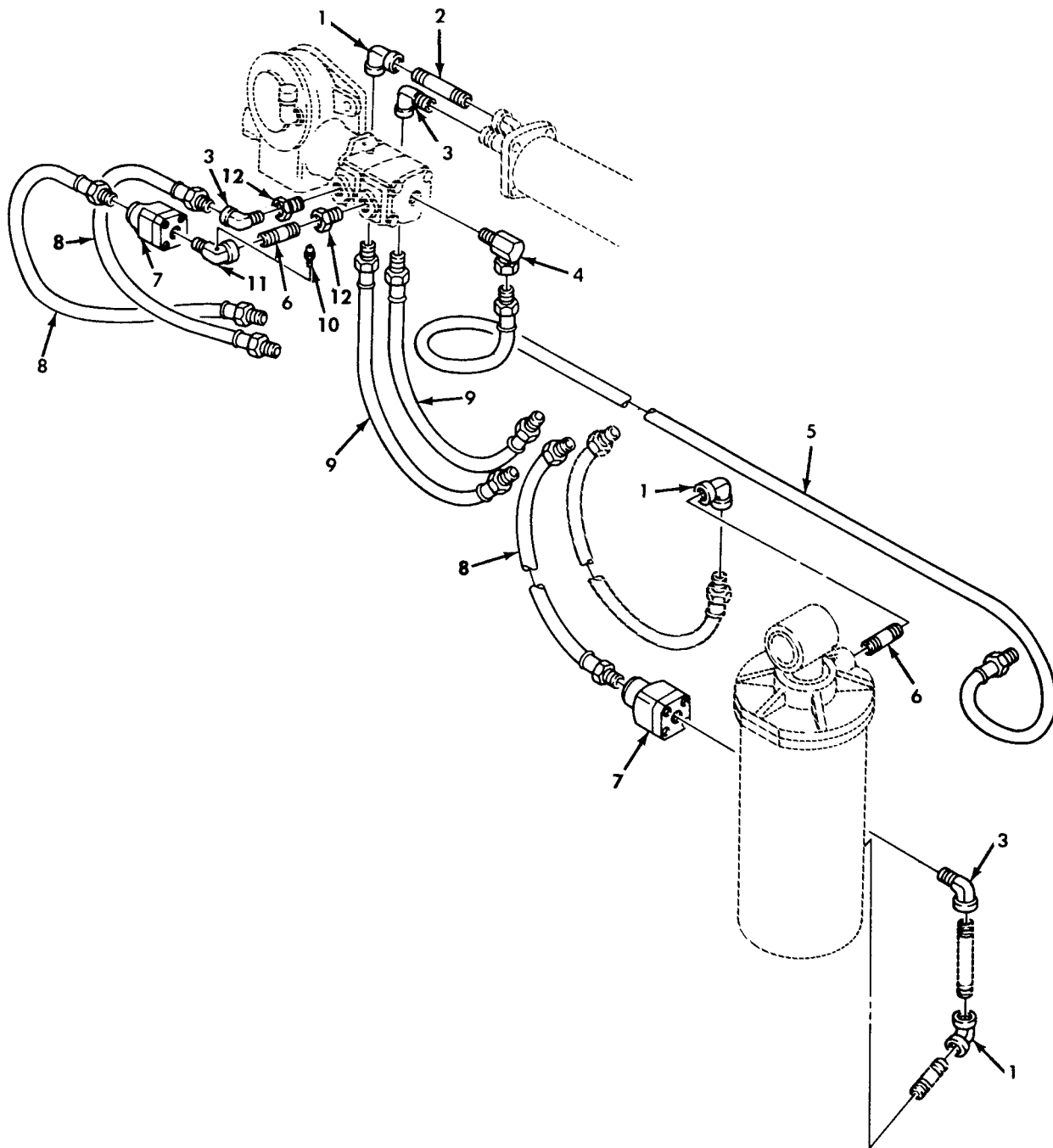

Figure 433. Tractor Wrecker Boom Lift Cylinder and Hoist Motor Hydraulic Lines, and Fittings.



SECTION II		TM9-2320-260-20P				
(1)	(2)	(3)	(4)	(5)	(6)	
ITEM	SMR		PART			
NO	CODE	CAGEC	NUMBER	DESCRIPTION AND USABLE ON CODES(UOC)	QTY	
				GROUP 2001 HOIST,CRANE OR WINCH ASSEMBLY		
				FIG. 433 TRACTOR WRECKER BOOM LIFT CYLINDER AND HOIST MOTOR HYDRAULIC LINES AND FITTINGS		
1	PAOZZ	98441	1DDS	ELBOW,PIPE UOC:636	3	
2	PAOZZ	19207	8333351	NIPPLE,PIPE UOC:636	1	
3	PAOZZ	24617	454113	ELBOW,PIPE UOC:636	3	
4	PAOZZ	12603	31F4	ELBOW,PIPE UOC:636	1	
5	PAOZZ	19207	8328167	HOSE ASSEMBLY,NONME UOC:636	1	
6	PAOZZ	96906	MS51953-125B	NIPPLE,PIPE UOC:636	2	
7	PAOZZ	19207	7413160	VALVE,CHECK UOC:636	2	
8	PAOZZ	19207	8327176	HOSE,ASSEMBLY,NONME UOC:636	3	
9	PAOZZ	19207	8327177	HOSE ASSEMBLY UOC:636	2	
10	PAOZZ	40152	10F04	PLUG,PIPE MOIST MOT UOC:636	1	
11	PAOZZ	19207	8327156	ELBOW,PIPE UOC:636	1	
12	PAOZZ	19207	8330174	BUSHING,PIPE UOC:636	2	
				END OF FIGURE		

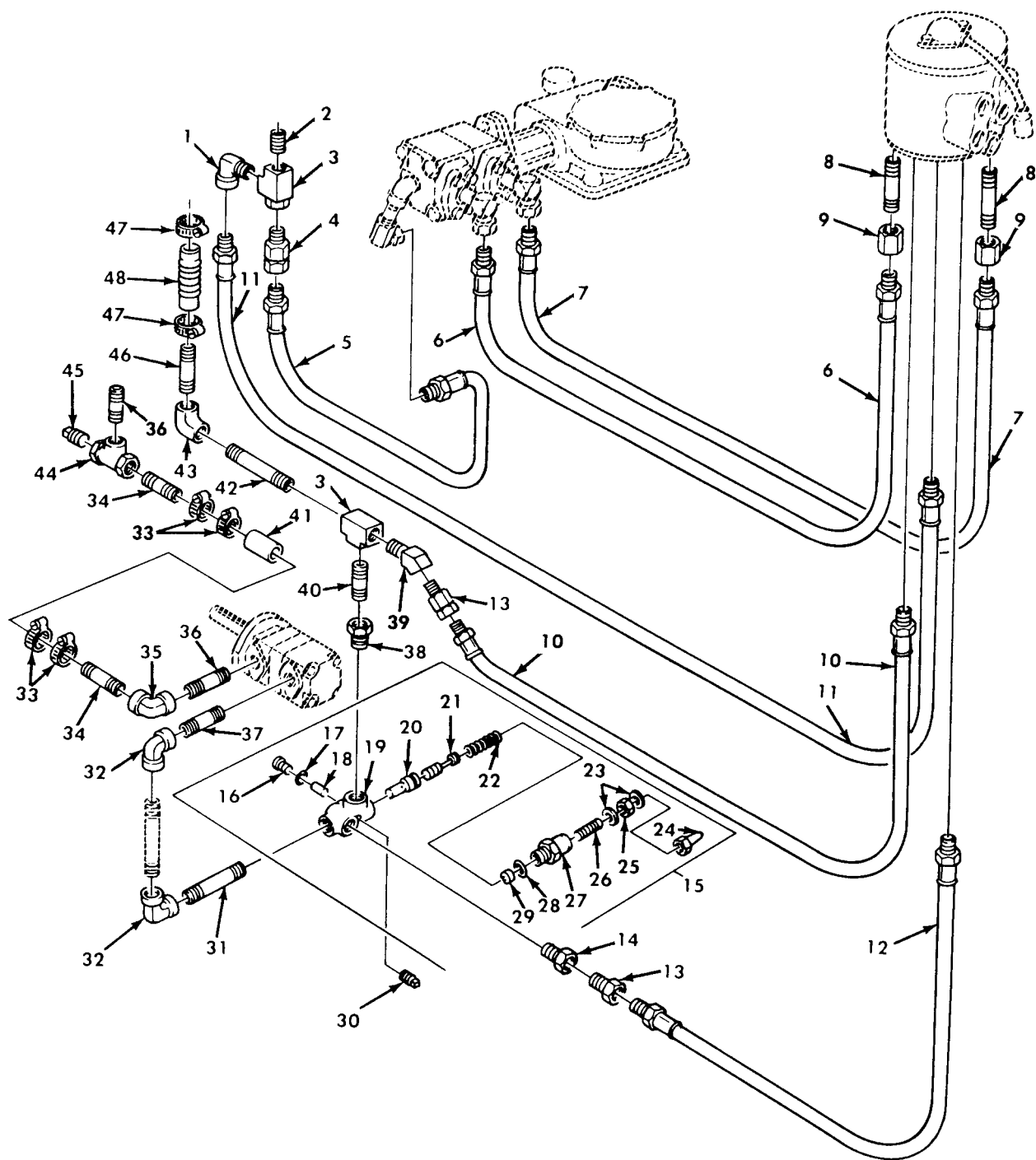

Figure 434. Tractor Wrecker Swing Motor Hydraulic Pump and Swivel Valve Hydraulic Lines, and Fittings.

SECTION II		TM9-2320-260-20P				
(1)	(2)	(3)	(4)	(5)	(6)	
ITEM	SMR		PART			
NO	CODE	CAGEC	NUMBER	DESCRIPTION AND USABLE ON CODES(UOC)	QTY	
				GROUP 2001 HOIST,CRANE OR WINCH ASSEMBLY		
				FIG. 434 TRACTOR WRECKER SWING MOTOR HYDRAULIC PUMP AND SWIVEL VALVE HYDRAULIC LINES AND FITTINGS		
1	PAOZZ	12603	31F4	ELBOW,PIPE UOC:636	1	
2	PAOZZ	40152	5253345	NIPPLE,PIPE UOC:636	1	
3	PAOZZ	19207	7096787	TEE,PIPE UOC:636	2	
4	PAOZZ	80713	8M8UFS	COUPLING,PIPE UOC:636	1	
5	PAOZZ	19207	8327166	HOSEASSEMBLY,NONME UOC:636	1	
6	PAOZZ	19207	8333344	HOSE ASSEMBLY,NONME UOC:636	1	
7	PAOZZ	19207	8333343	HOSE ASSEMBLY,NONME UOC:636	1	
8	PAOZZ	19207	8327181	NIPPLE,PIPE UOC:636	2	
9	PAOZZ	19207	8328160	COUPLING,PIPE UOC:636	2	
10	PAOZZ	19207	8327169	HOSE ASSY UOC:636	1	
11	PAOZZ	19207	8327179	HOSE ASSEMBLY, NONME UOC:636	1	
12	PAOZZ	19207	8327160	HOSE ASSY UOC:636	1	
13	PAOZZ	19207	7964878	COUPLING,PIPE UOC:636	2	
14	PAOZZ	12602	356626	BUSHING,PIPE UOC:636	2	
15	PAOFF	19207	7409655	VALVE,SAFETY RELIEF UOC:636	1	
30	PAOZZ	78500	P120	PLUG,PIPE UOC:636	1	
31	PAOZZ	96906	MS51953-154B	NIPPLE,PIPE UOC:636	1	
32	PAOZZ	19207	8327154	ELBOW,PIPE UOC:636	2	
33	PAOZZ	96906	MS35842-14	CLAMP,HOSE UOC:636	4	
34	PAOZZ	19207	8327191	ADAPTER,STRAIGHT,PI UOC:636	2	
35	PAOZZ	40152	AW522009	ELBOW,PIPE UOC:636	1	
36	PFOZZ	96906	MS51953-203B	NIPPLE,PIPE UOC:636	2	
37	PAOZZ	19207	8327185	NIPPLE,TUBE	1	

SECTION II				TM9-2320-260-20P	
(1)	(2)	(3)	(4)	(5)	(6)
ITEM	SMR		PART		
NO	CODE	CAGEC	NUMBER	DESCRIPTION AND USABLE ON CODES(UOC)	QTY
38	PAOZZ	40152	5261975	UOC:636 BUSHING,PIPE SWIVEL	1
39	PAOZZ	19207	8327150	UOC:636 ELBOW,PIPE	1
40	PAOZZ	29516	6901-104-4	UOC:636 NIPPLE,PIPE	1
41	PAOZZ	26385	5215927	UOC:636 HOSE,NONMETALLIC	1
42	PAOZZ	19207	8333348	UOC:636 NIPPLE,PIPE	1
43	PAOZZ	98441	1DDS	UOC:636 ELBOW,PIPE	1
44	PAOZZ	19207	8327208	UOC:636 COCK,PLUG	1
45	PAOZZ	19207	7767028	UOC:636 PPLUG,PIPE	1
46	PAOZZ	26385	HCF2154	UOC:636 ADAPTER,STRAIGHT,PI	1
47	PAOZZ	96906	MS35842-13	UOC:636 CLAMP,HOSE	2
48	PAOZZ	19207	8328163	UOC:636 HOSE,NONMETALLIC	1

END OF FIGURE



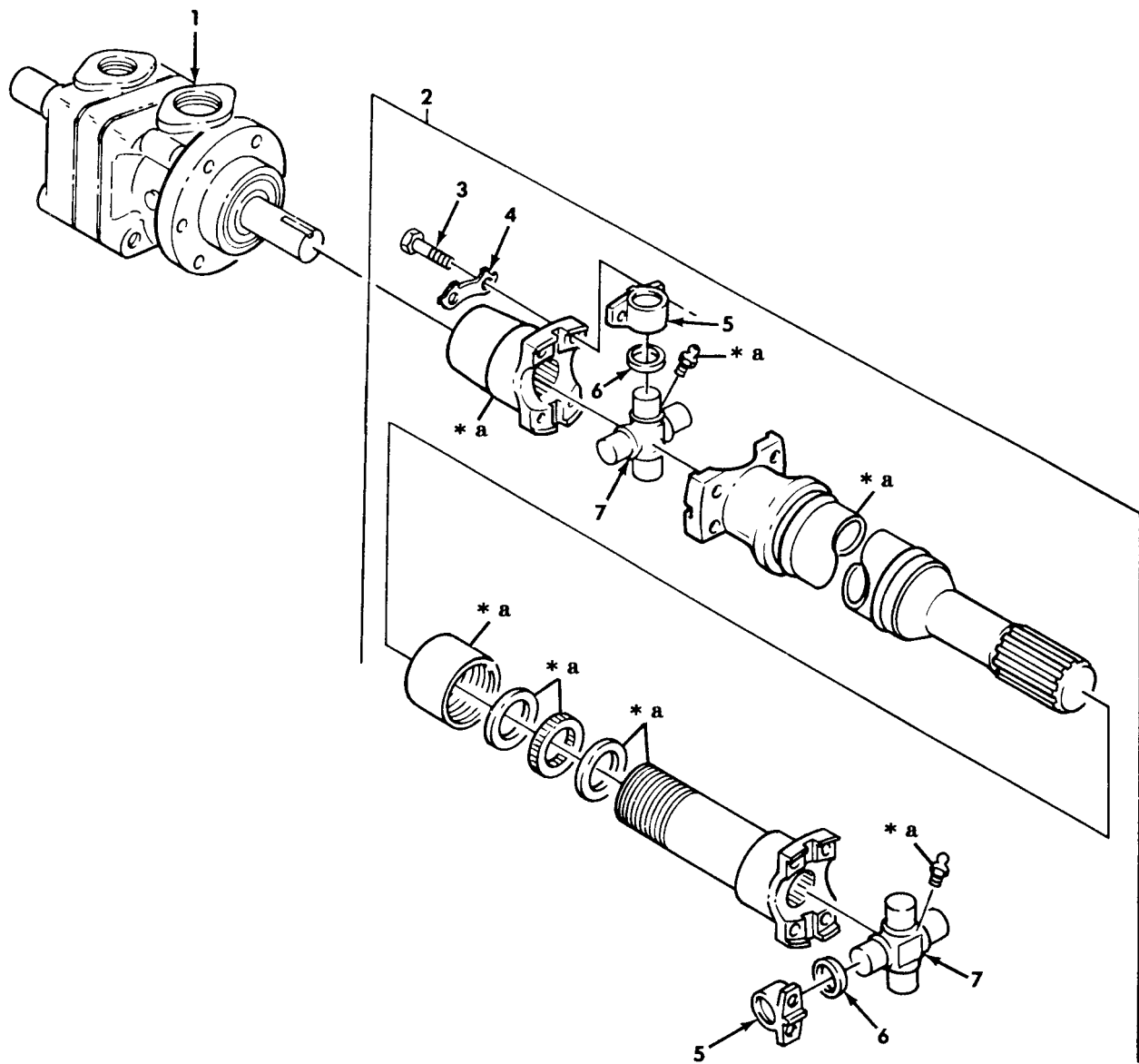

\* a PART OF ITEM 2

Figure 435. Tractor Wrecker Swing Motor Hydraulic Pump and Prop Shaft Assemblies.

SECTION II				TM9-2320-260-20P	
(1)	(2)	(3)	(4)	(5)	(6)
ITEM	SMR		PART		
NO	CODE	CAGEC	NUMBER	DESCRIPTION AND USABLE ON CODES(UOC)	QTY
				GROUP 2001 HOIST,CRANE OR WINCH ASSEMBLY	
				FIG. 435 TRACTOR WRECKER SWING MOTOR HYDRAULIC PUMP AND PROP SHAFT ASSEMBLIES	
2	PAOOO	77873	2A-5935	PROPELLER SHAFT WIT UOC:636	1
3	PAOZZ	77873	3569J	.BOLT,MACHINE PART OF KIT P/N 114-3152 UOC:636	16
4	PAOZZ	77873	3549J	.PLATE,UNIVERSAL JCI PART OF KIT P/N 114-3152 UOC:636	8
5	PAOZZ	77873	113-3006	.SLEEVE,BEARING SPID PART OF KIT P/N 114-3152 UOC:636	8
6	XOAZZ	77873	3565J	.WASHER,FLAT PART OF KIT P/N 114-3152 UOC:636	8
7	XAOZZ	77873	112-3000	.SPIDER ASSY PART OF KIT P/N 114-3152 UOC:636	2
				END OF FIGURE	

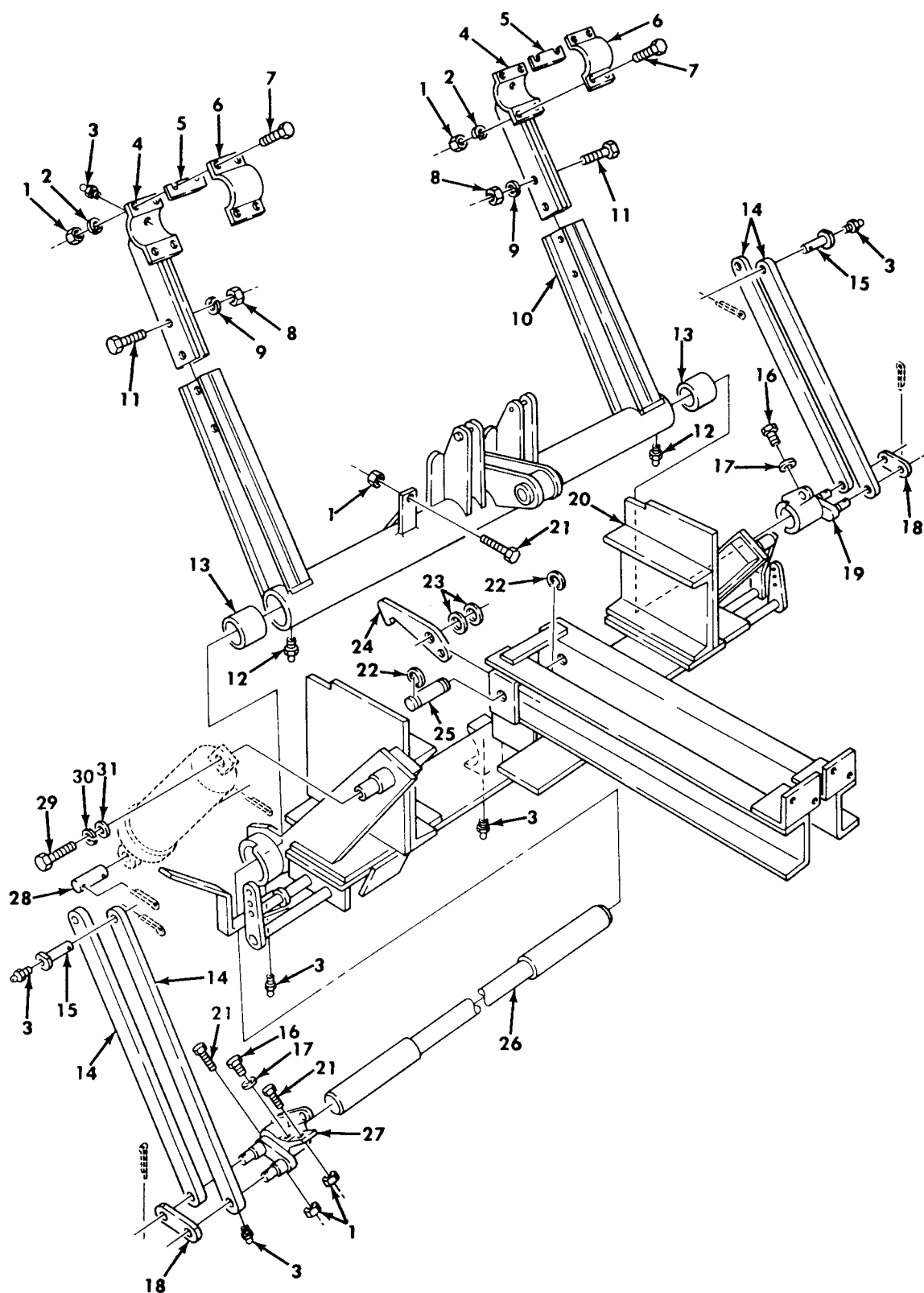

Figure 438. Van Liftgate Frame and Linkage.



SECTION II		TM9-2320-260-20P			
(1)	(2)	(3)	(4)	(5)	(6)
ITEM	SMR		PART		
NO	CODE	CAGEC	NUMBER	DESCRIPTION AND USABLE ON CODES(UOC)	QTY
				GROUP 2001 HOIST,CRANE,OR WINCH ASSEMBLY	
				FIG. 438 VAN LIFTGATE FRAME AND LINKAGE	
3	PAOZZ	64203	G-7030	FITTING,LUBRICATION UOC:632	10
12	PAOZZ	64203	G-7009	FITTING,LUBRICATION UOC:632	2
				END OF FIGURE	

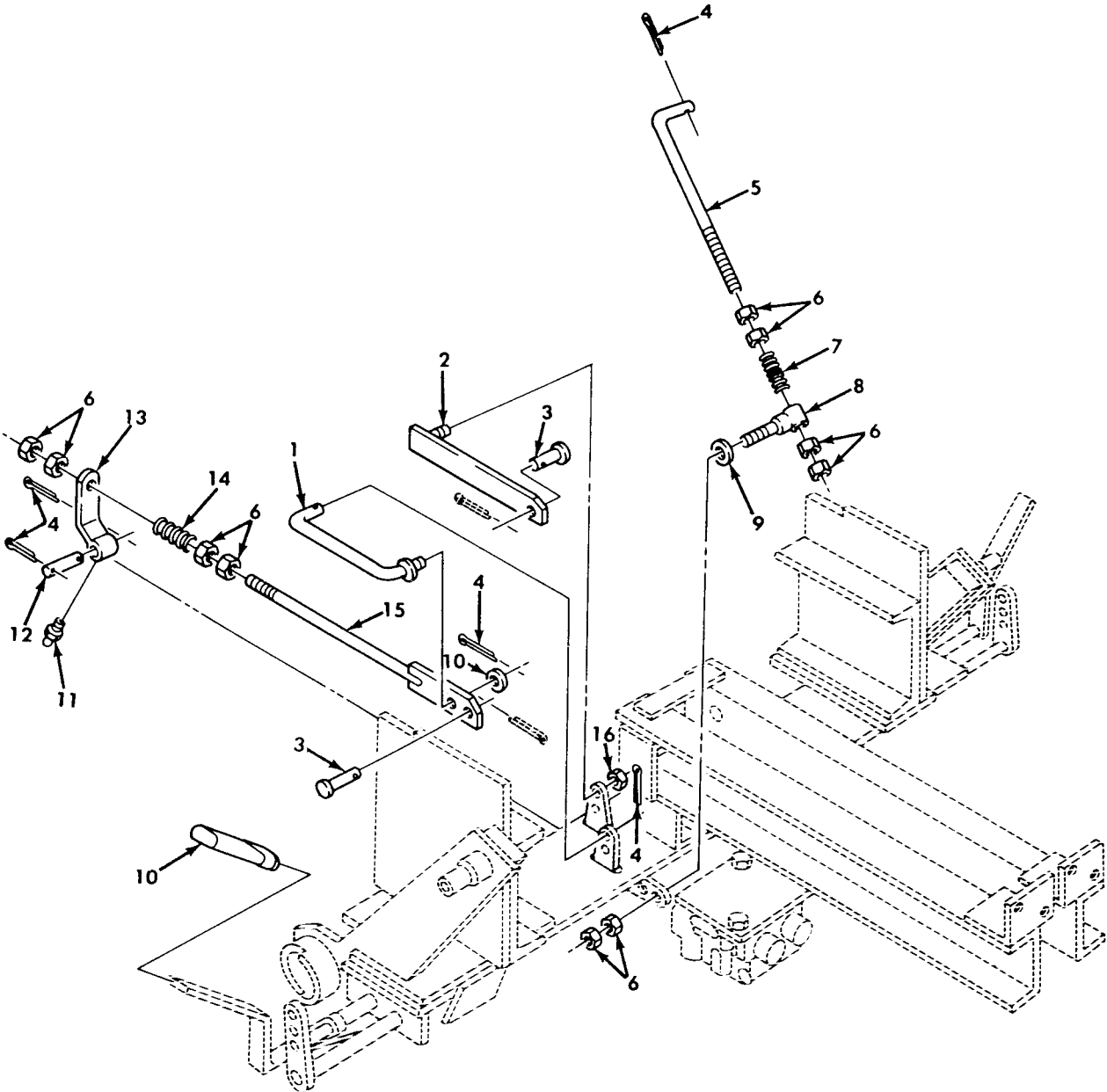

Figure 439. Van Liftgate Controls and Safety Latch.

SECTION II		TM9-2320-260-20P				
(1)	(2)	(3)	(4)	(5)		(6)
ITEM	SMR		PART			
NO	CODE	CAGEC	NUMBER	DESCRIPTION AND USABLE ON CODES(UOC)		QTY
GROUP 2001 HOIST,CRANE,OR WINCH ASSEMBLY						
FIG. 439 VAN LIFTGATE CONTROLS AND SAFETY LATCH						
1	PAOZZ	64203	20-33739-A	CONNECTING LINK,RIG UOC:632		1
2	PAOZZ	64203	20-33736-A	CONNECTOR,ROD END UOC:632		1
3	PAOZZ	64203	10-42473-A	PIN UOC:632		2
4	PAOZZ	64203	G-6107	PIN,COTTER UOC:632		6
5	PAOZZ	64203	10-40724-A	CONNECTING LINK,RIG UOC:632		4
6	PAOZZ	64203	G-9178	NUT UOC:632		16
7	PAOZZ	64203	10-42264-A	SPRING,HELICAL,COMP- UOC:632		2
8	PAOZZ	64203	10-42296-A	BOLT,EYE UOC:632		2
9	PAOZZ	64203	G-39475	WASHER,FLAT UOC:632		2
10	PAOZZ	64203	10-42460A	GRIP,HANDLE UOC:632		2
11	PAOZZ	64203	G-7030	FITTING,LUBRICATION UOC:632		1
12	PAOZZ	64203	10-40447-A	PIN,STRAIGHT,HEADLE UOC:632		1
13	PAOZZ	64203	20-33660-A	CONNECTOR,ROD END UOC:632		1
14	PAOZZ	64203	10-42297-A	SPRING,HELICAL,COMP UOC:632		1
15	PAOZZ	64203	20-33738-A	CONNECTOR,ROD END UOC:632		1
16	PAOZZ	64203	G-9185	NUT,SELF-LOCKING,HE UOC:632		1

END OF FIGURE

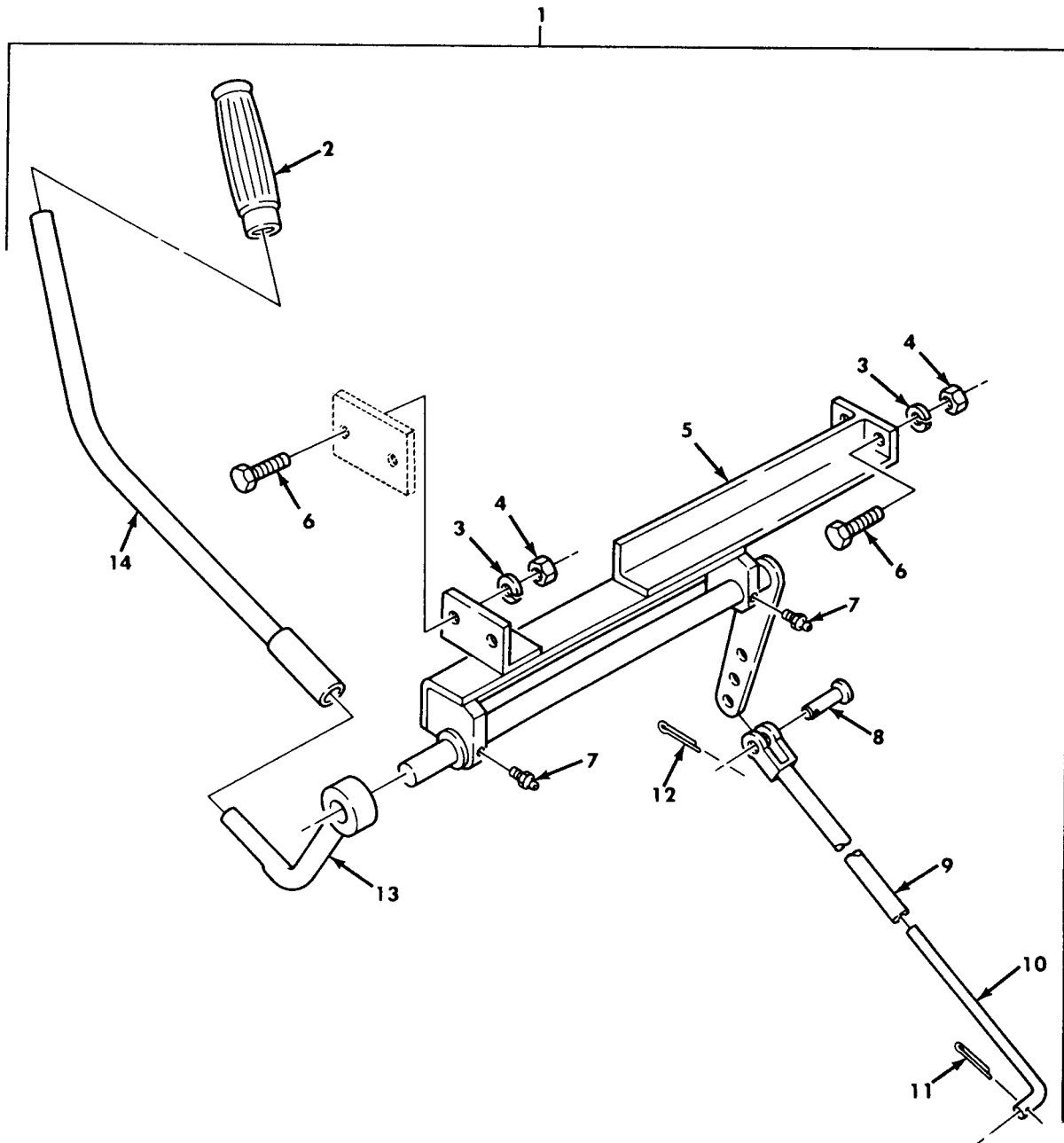

Figure 440. Van Liftgate Control Assembly, L.H., R.H.

SECTION II				TM9-2320-260-20P	
(1)	(2)	(3)	(4)	(5)	(6)
ITEM	SMR		PART		
NO	CODE	CAGEC	NUMBER	DESCRIPTION AND USABLE ON CODES(UOC)	QTY
				GROUP 2001 HOIST,CRANE,OR WINCH ASSEMBLY	
				FIG. 440 VAN LIFTGATE CONTROL ASSEMBLY,L.H.,R.H.	
1	PAOOO	64203	20-34197-B	CONTROL ASSEMBLY UOC:632	1
1	PAOOO	64203	20-34198-B	CONTROL ASSEMBLY UOC:632	1
2	PAOZZ	64203	10-42266-A	.GRIP HANDLE UOC:632	1
3	PAOZZ	64203	G-39250	.WASHER,LOCK UOC:632	4
4	PAOZZ	64203	G-9125	.NUT,PLAI8N,HEXAGON UOC:632	4
5	XAOZZ	64203	20-33823-B	.CONTROL RELAY ASSY UOC:632	1
6	PAOZZ	64203	10-42451-A	.SCREW,CAP,HEXAGON H UOC:632	4
7	PAOZZ	64203	G-7030	.FITTING,LUBRICATION UOC:632	2
8	PAOZZ	64203	10-42265-A	.PIN,STRAIGHT,HEADED UOC:632	1
9	PAOZZ	64203	20-33623-A	.CONNECTING LINK,RIG UOC:632	1
10	PAOZZ	64203	10-40730-A	.CONNECTING LINK,RI8G UOC:632	1
11	PAOZZ	64203	G-6107	.PIN,COTTER UOC:632	2
12	PAOZZ	64203	G-6055	.PIN,COTTER UOC:632	2
13	PAOZZ	64203	20-33718-A	.LEVER,REMOTE CONTROL UOC:632	1
14	PAOZZ	64203	20-33726-A	.HANDLE,TAIL GATE BR UOC:632	1
				END OF FIGURE	

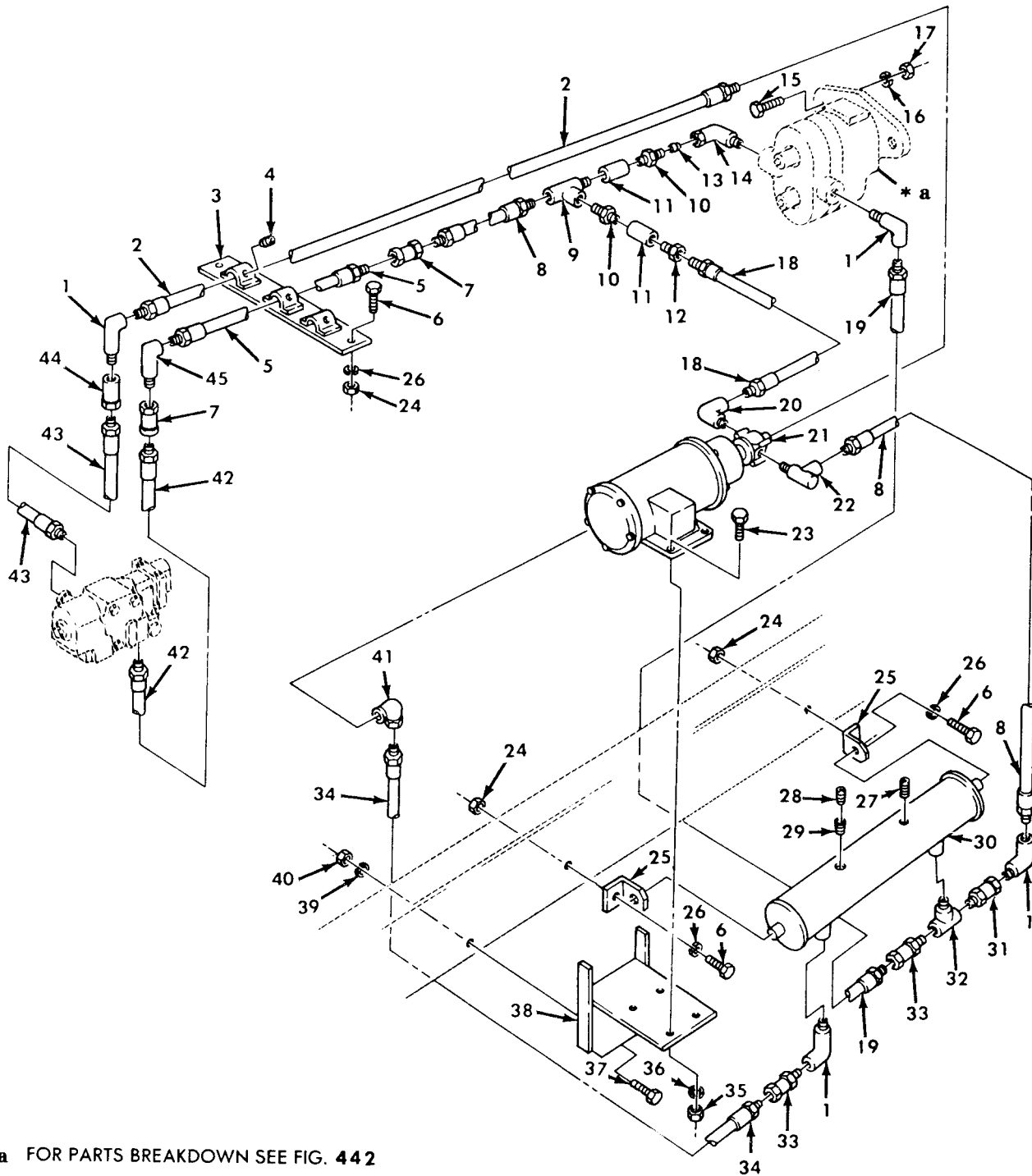

Figure 441. Van Liftgate Hydraulic Tubing, Oil Tank, and Pump Motor.

SECTION II		TM9-2320-260-20P				
(1)	(2)	(3)	(4)	(5)		(6)
ITEM	SMR		PART			
NO	CODE	CAGEC	NUMBER	DESCRIPTION AND USABLE ON CODES(UOC)		QTY
				GROUP 2001 HOIST,CRANE,OR WINCH ASSEMBLY		
				FIG. 441 VAN LIFTGATE HYDRAULIC TUBING, OIL TANK, AND PUMP MOTOR		
1	PAOZZ	64203	G-8204	ELBOW,PIPE UOC:632		4
2	PAOZZ	64203	10-40771A	PIPE,METALLIC UOC:632		1
3	PAOZZ	64203	20-33820B	BRACKET UOC:632		4
4	PAOZZ	64203	G-31051	SETSCREW UOC:632		8
5	PAOZZ	64203	10-40772A	PIPE,JMETALLIC UOC:632		1
6	PAOZZ	64203	10-42476-A	SCREW,CAP,HEXAGON H UOC:632		10
7	PAOZZ	64203	10-17118B-18	ADAPTER UNION UOC:632		2
8	PAOZZ	64203	20-24765B-15	HOSE ASSEMBLY,NONME UOC:632		2
9	PAOZZ	64203	10-42507A	TEE,TUBE UOC:632		1
10	PAOZZ	64203	10-41058A	NIPPLE,PIPE UOC:632		2
11	PAOZZ	64203	10-42508A	VALVE,CHECK UOC:632		2
12	PAOZZ	64203	G-46609	REDUCING BUSHING UOC:632		1
13	PAOZZ	64203	G-46659	BUSHING,PIPE UOC:632		2
14	PAOZZ	64203	10-42505A	ELBOW,PIPE UOC:632		1
18	PAOZZ	64203	20-24762-14	HOSE ASSEMBLY,NONME UOC:632		1
19	PAOZZ	64203	20-33139B-11	HOSE,NONMETALLIC UOC:632		1
20	PAOZZ	64203	10-42599A	ELBOW,TUBE UOC:632		1
21	PAOZZ	64203	20-33191C	MOTOR AND PUMP UOC:632		1
22	PAOZZ	64203	10-42289-A	ELBOW,TUBE UOC:632		1
23	PAOZZ	64203	10-42417A	SCREW UOC:632		4
24	PAOZZ	64203	G-9125	NUT,PLAIN, HEXAGON UOC:632		10
25	PFOZZ	64203	10-40723-A	BRACKET UOC:632		2
26	PAOZZ	64203	G-39250	WASHER,LOCK UOC:632		10

SECTION II				TM9-2320-260-20P	
(1)	(2)	(3)	(4)	(5)	(6)
ITEM	SMR		PART		
NO	CODE	CAGEC	NUMBER	DESCRIPTION AND USABLE ON CODES(UOC)	QTY
27	PAOZZ	64203	G-208	PLUG,PIPE UOC:632	1
28	PAOZZ	64203	G-46662	BUSHING,PIPE UOC:632	1
29	PAOZZ	64203	10-42466-A	BREATHER CAP UOC:632	1
30	PAOZZ	64203	20-33069-C	TANK ASSEMBLY,OIL UOC:632	1
31	PAOZZ	64203	G-8213	NIPPLE,PIPE UOC:632	1
32	PAOZZ	64203	G-8211	TEE.PIPE UOC:632	1
33	PAOZZ	64203	10-17117-19	ADAPTER,UNION UOC:632	2
34	PAOZZ	64203	20-24768B-25	HOSE,NONMETALLIC UOC:632	1
35	PAOZZ	64203	G-9083	NUT,PLAIN,HEXAGON UOC:632	4
36	PAOZZ	64203	G-39203	WASHER,LOCK UOC:632	4
37	PAOZZ	64203	10-42509A	SCREW UOC:632	4
38	PAOZZ	64203	20-33821B	BRACKET,ANGLE UOC:632	1
39	PAOZZ	64203	G-39350	WASHER,LOCK UOC:632	6
40	PAOZZ	64204	G-9225	NUT,HEXAGON UOC:632	6
41	PAOZZ	64203	G-8200	ELBOW,PIPE UOC:632	1
42	PAOZZ	64203	20-24765B-20	HOSE ASSEMBLY,NONME UOC:632	1
43	PAOZZ	64203	20-33139B-10	HOSE,NONMETALLIC UOC:632	1
44	PAOZZ	64203	10-17118B-20	ADAPTER,UNION UOC:632	1
45	PAOZZ	64203	G-8154	ELBOW,PIPE UOC:632	1

END OF FIGURE





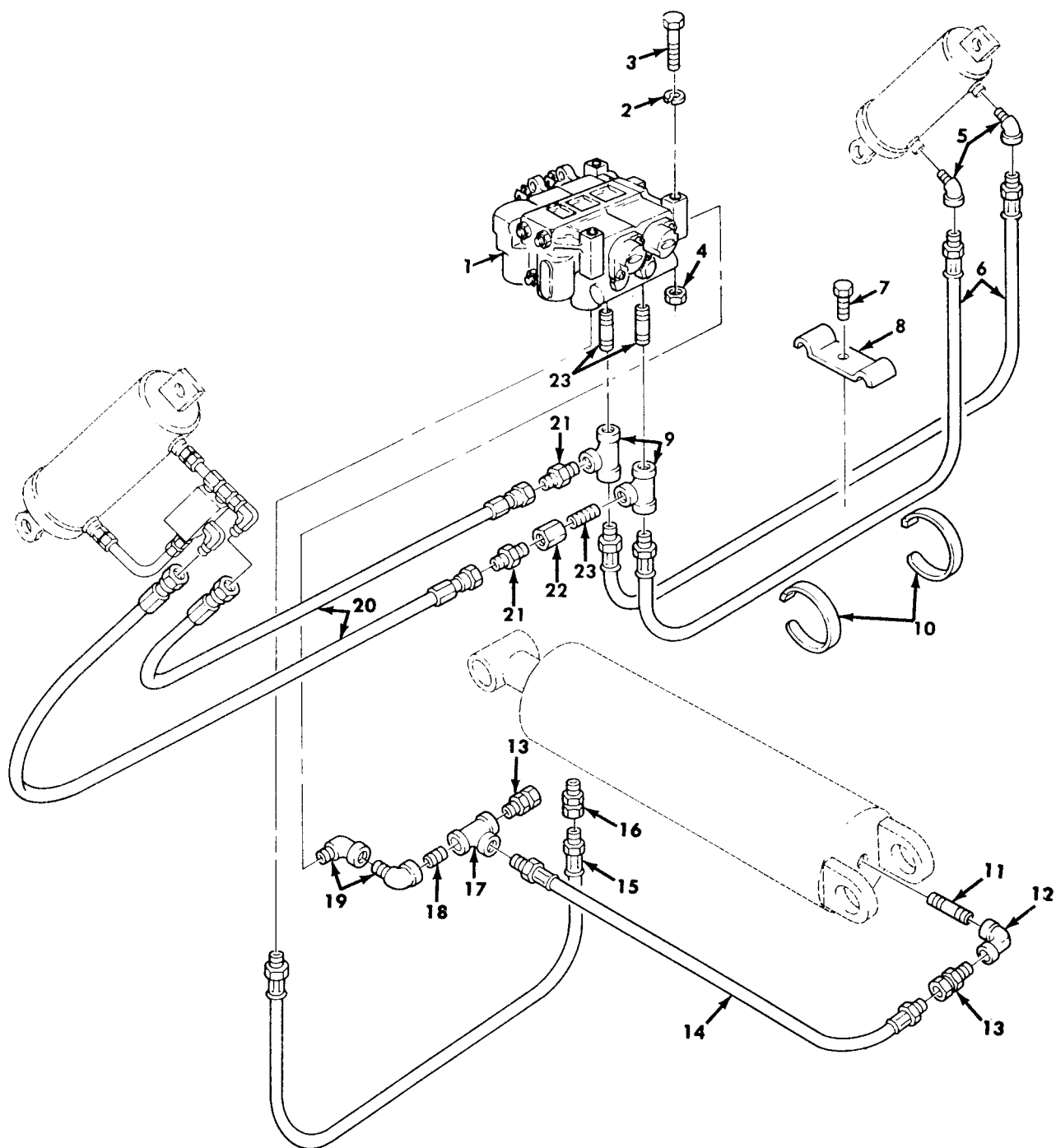

Figure 443. Van Liftgate Hydraulic Tubing and Flow Control Valve.

SECTION II		TM9-2320-260-20P			
(1)	(2)	(3)	(4)	(5)	(6)
ITEM	SMR		PART		
NO	CODE	CAGEC	NUMBER	DESCRIPTION AND USABLE ON CODES(UOC)	QTY
GROUP 2001 HOIST,CRANE,OR WINCH ASSEMBLY					
FIG. 443 VAN LIFTGATE HYDRAULIC TUBING AND FLOW CONTROL VALVE					
1	PAOZZ	64203	20-33169	VALVE,LINEAR,DIRECT UOC:632	1
2	PAOZZ	64203	G-39200	WASHER,LOCK UOC:632	3
3	PAOZZ	64203	10-42256-A	SCREW,CAP,HEXAGON H UOC:632	3
4	PAOZZ	64203	G-9075	NUT,PLAIN,HEXAGON UOC:632	3
5	PAOZZ	64203	10-42426	ELBOW,PIPE TO TUBE UOC:632	2
6	PAOZZ	64203	20-24761-21	HOSE ASSEMBLY,NONME UOC:632	2
7	PAOZZ	64203	10-42481	SCREW,CAP,HEXAGON H UOC:632	1
8	PAOZZ	64203	10-42512	CLIP UOC:632	1
9	PAOZZ	64203	G-8061	TEE,PIPE UOC:632	2
10	PAOZZ	64203	10-42351	STRAP,RETAINING UOC:632	2
11	PAOZZ	64203	G-8219	NIPPLE,PIPE UOC:632	1
12	PAOZZ	64203	G-8200	ELBOW,PIPE UOC:632	1
13	PAOZZ	64203	10-17117-19	ADAPTER,UNION UOC:632	2
14	PAOZZ	64203	20-33139-11	HOSE,ASSEMBLY,NONME UOC:632	1
15	PAOZZ	64203	20-24762-13	HOSE ASSEMBLY,NONME UOC:632	1
16	PAOZZ	64203	20-33662	RESTRICTOR,FLUID FL UOC:632	1
17	PAOZZ	64203	G-8211	TEE,PIPE UOC:632	1
18	PAOZZ	64203	G-8213	NIPPLE,PIPE UOC:632	1
19	PAOZZ	64203	G-8204	ELBOW,PIPE UOC:632	2
20	PAOZZ	64203	20-34206-11	HOSE ASSEMBLY,NONME UOC:632	2
21	PAOZZ	64203	10-42513	ADAPTER,STRAIGHT,PI UOC:632	2
22	PAOZZ	64203	20-33138	VALVE,FLOW CONTROL CONNECTOR TO TEE UOC:632	1
23	PAOZZ	64203	G-8065	NIPPLE,PIPE UOC:632	3

END OF FIGURE

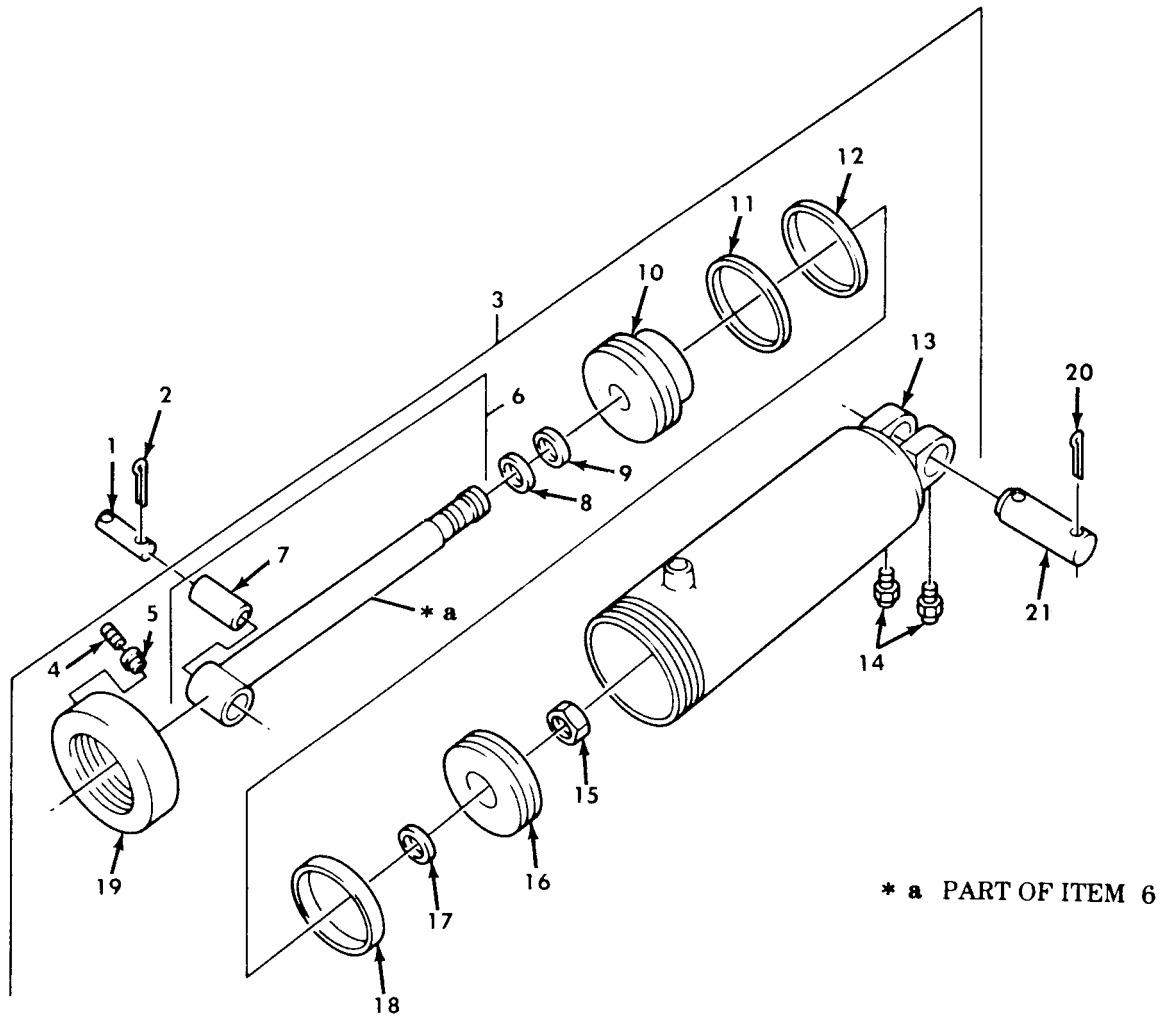

Figure 444. Van Liftgate Cylinder Assembly and Mounting Hardware.

SECTION II				TM9-2320-260-20P	
(1)	(2)	(3)	(4)	(5)	(6)
ITEM	SMR		PART		
NO	CODE	CAGEC	NUMBER	DESCRIPTION AND USABLE ON CODES(UOC)	QTY
				GROUP 2001 HOIST,CRANE,OR WINCH ASSEMBLY	
				FIG. 444 VAN LIFTGATE CYLINDER ASSEMBLY AND MOUNTING HARDWARE	
14	PAOZZ	64203	G-7009	.FITTING,LUBRICATION UOC:632	2
				END OF FIGURE	

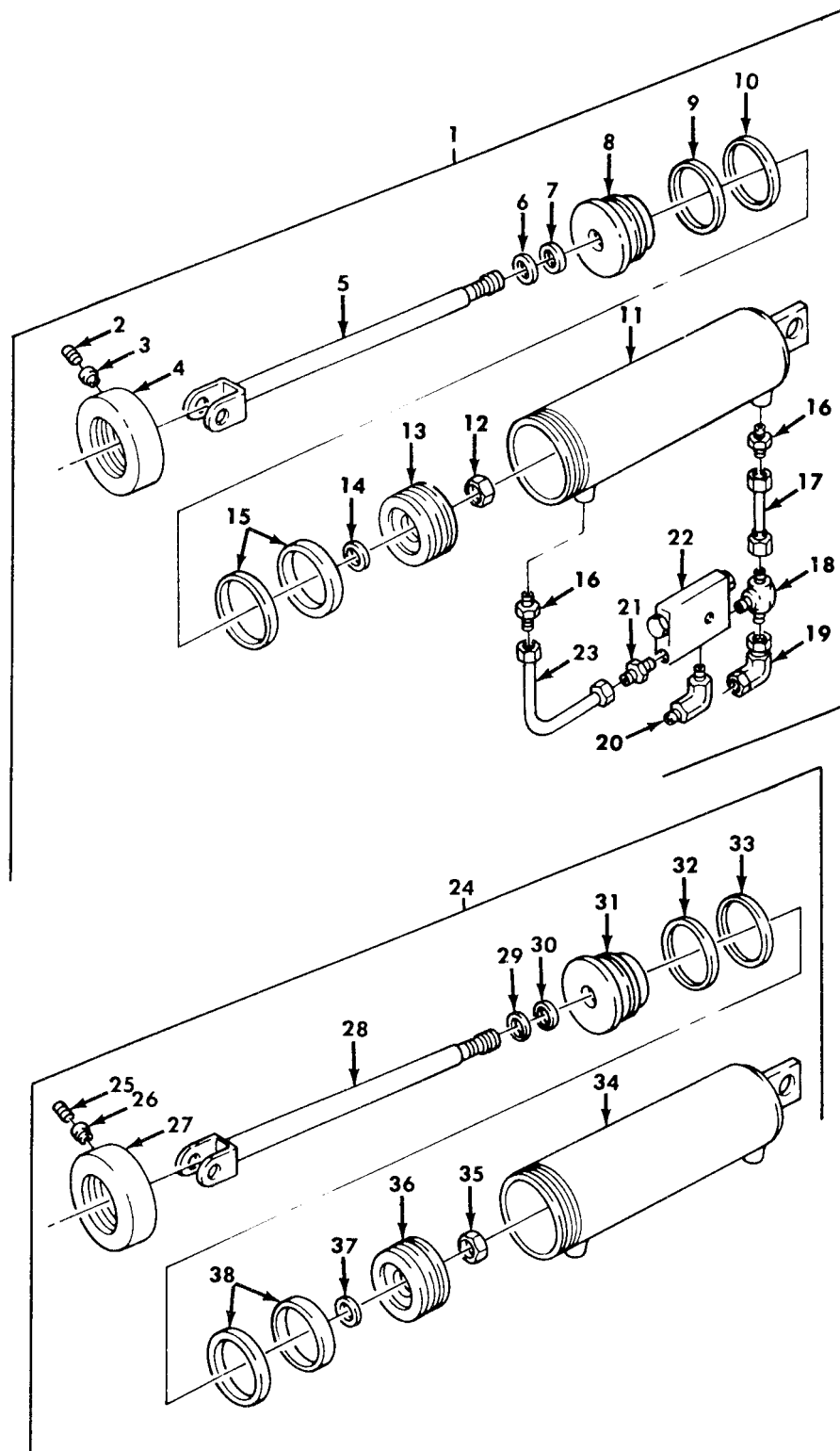

Figure 445. Van Liftgate Closing Cylinder Assemblies.

SECTION II				TM9-2320-260-20P	
(1)	(2)	(3)	(4)	(5)	(6)
ITEM	SMR		PART		
NO	CODE	CAGEC	NUMBER	DESCRIPTION AND USABLE ON CODES(UOC)	QTY
				GROUP 2001 HOIST,CRANE,OR WINCH ASSEMBLY	
				FIG. 445 VAN LIFTGATE CLOSING CYLINDER ASSEMBLIES	
16	PAOZZ	64203	10-42513A	.ADAPTER,STRAIGHT,PI UOC:632	2
17	PAOZZ	64203	20-34220A	.TUBE ASSEMBLY,METAL UOC:632	1
18	PAOZZ	64203	10-42518-A	TEE,MALE UOC:632	1
19	PAOZZ	64203	10-42517A	.ELBOW,TUBE UOC:632	1
20	PAOZZ	64203	10-42516-A	.ELBOW,MALE UOC:632	1
21	PAOZZ	64203	10-42514-A	.ADAPTER,STRAIGHT,PI UOC:632	1
22	PAOZZ	64203	20-33170A	.VALVE,CHECK UOC:632	1
				END OF FIGURE	

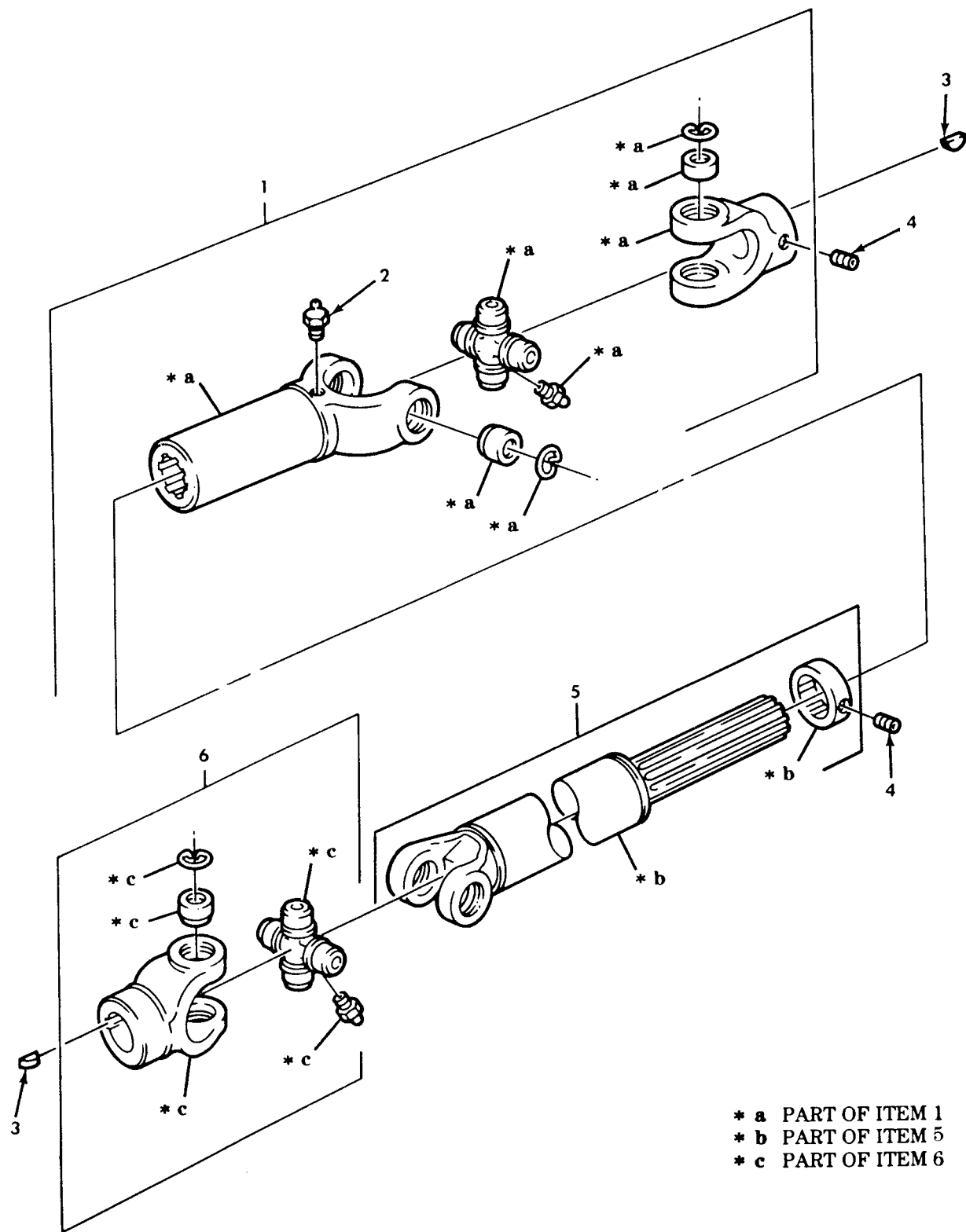

Figure 446. Van Liftgate Pump Shaft Assembly and Related Parts.



SECTION II				TM9-2320-260-20P	
(1)	(2)	(3)	(4)	(5)	(6)
ITEM	SMR		PART		
NO	CODE	CAGEC	NUMBER	DESCRIPTION AND USABLE ON CODES(UOC)	QTY
				GROUP 2001 HOIST,CRANE,OR WINCH ASSEMBLY	
				FIG. 446 VAN LIFTGATE PUMP DRIVE SHAFT ASSEMBLY AND RELATED PARTS	
1	PAOZZ	64203	10-42286A	UNIVERSAL JOINT UOC:632	1
2	PAOZZ	64203	G-7009	.FITTING,LUBRICATION UOC:632	1
3	PAOZZ	64203	G-40254	KEY,WOODRUFF UOC:632	2
4	PAOZZ	64203	G-25102	SETSCREW UOC:632	1
5	PAOZZ	64203	10-40178A-28	SHAFT,DRIVE,FLEXIBL UOC:632	1
6	PAOZZ	64203	10-42288A	UNIVERSAL JOINT UOC:632	1
				END OF FIGURE	

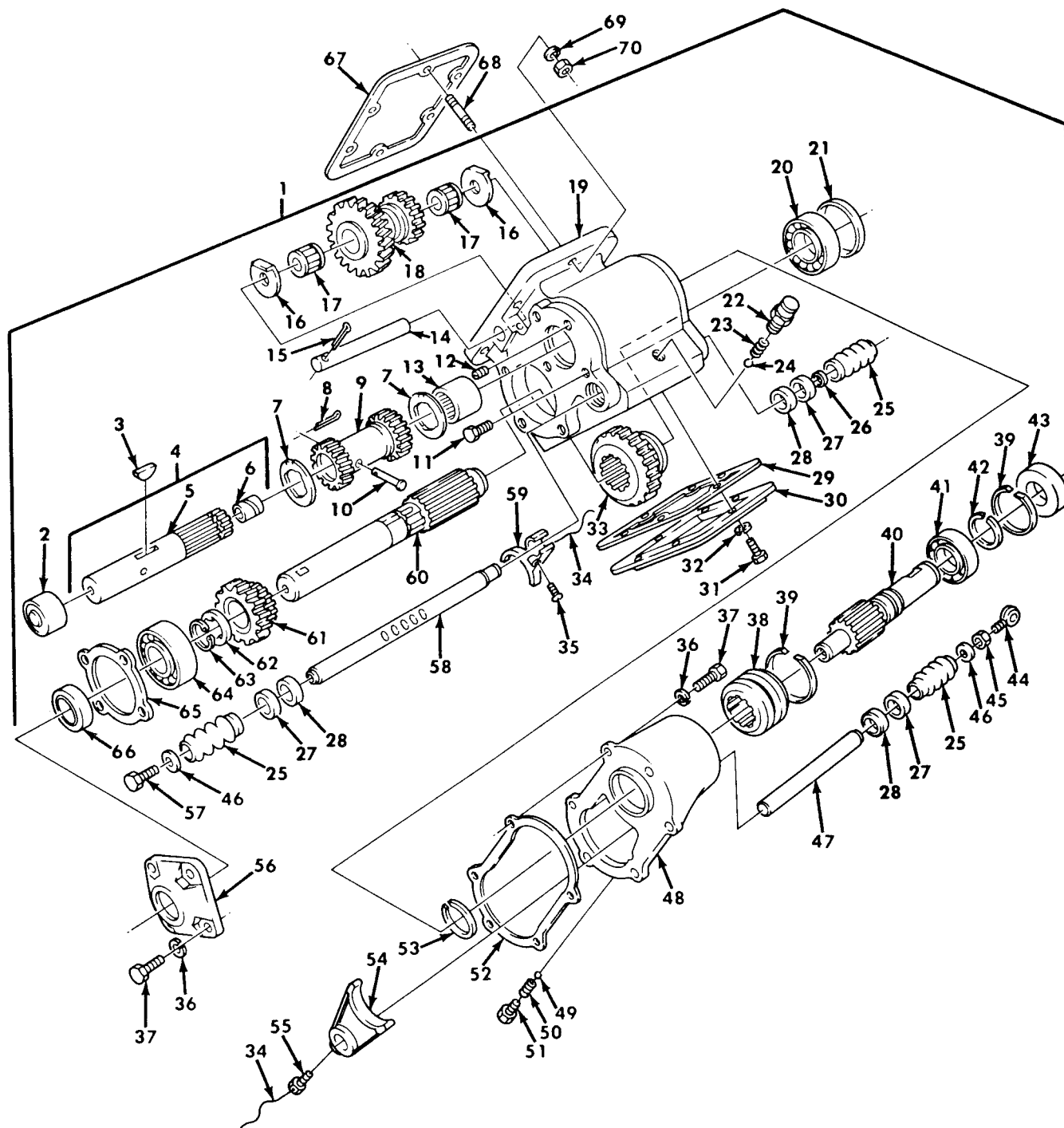

Figure 447. Transmission Power Takeoff Assembly and Mounting Hardware.

SECTION II				TM9-2320-260-20P	
(1)	(2)	(3)	(4)	(5)	(6)
ITEM	SMR		PART		
NO	CODE	CAGEC	NUMBER	DESCRIPTION AND USABLE ON CODES(UOC)	QTY
GROUP 2004 POWER TAKEOFF ASSEMBLY					
FIG. 447 TRANSMISSION POWER TAKEOFF ASSEMBLY AND MOUNTING HARDWARE					
25	PAOZZ	19207	7061278	.BELLOWS,PROTECTION UOC:620,627,633	3
27	PAOZZ	19207	7376534	.RETAINER,PACKING UOC:620,627,633	3
44	PFOZZ	95019	36P1	.BOLT,EYE UOC:620,627,633	1
45	PAOZZ	96906	MS35691-20	.NUT,PLAIN,HEXAGON UOC:620,627,633	1
46	PAOZZ	96906	MS27183-14	.WASHER,FLAT UOC:620,627,633	2
END OF FIGURE					

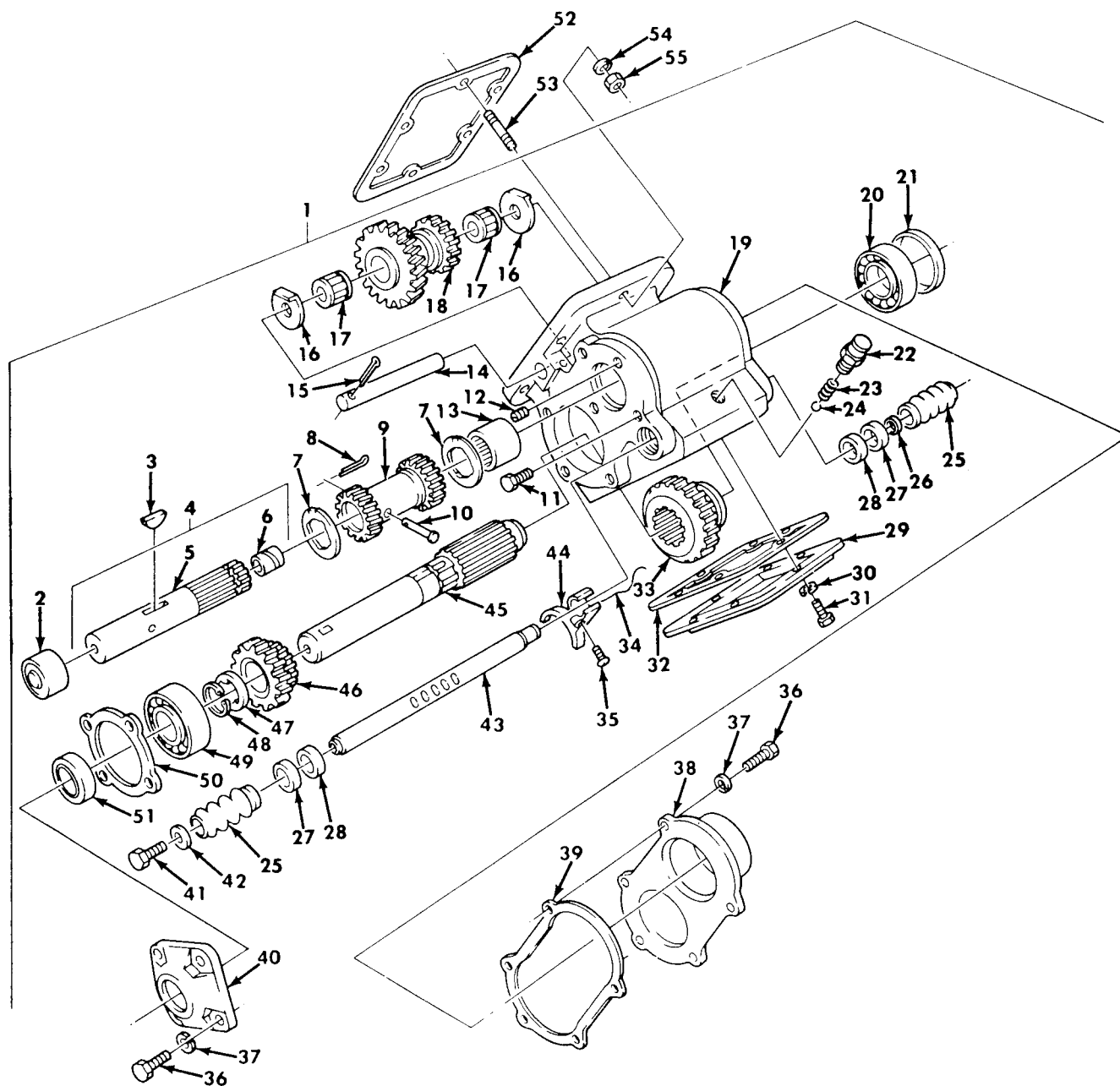

Figure 448. Transmission Power Takeoff Assembly and Mounting Hardware.

SECTION II				TM9-2320-260-20P	
(1)	(2)	(3)	(4)	(5)	(6)
ITEM	SMR		PART		
NO	CODE	CAGEC	NUMBER	DESCRIPTION AND USABLE ON CODES(UOC)	QTY
GROUP 2004 POWER TAKEOFF ASSEMBLY					
FIG. 448 TRANSMISSION POWER TAKEOFF ASSEMBLY AND MOUNTING HARDWARE					
25	PAOZZ	19207	7061278	.BELLOWS,PROTECTION UOC:614,622,623,625,628,634,636, 637	2
27	PAOZZ	19207	7376534	.RETAINER,PACKING UOC:614,621,622,623,625,628,634,636, 637	2
41	PAOZZ	96906	MS90727-58	.SCREW,CAP,HEXAGON H UOC:614,621,622,623,625,628,634,636, 637	1
42	PAOZZ	96906	MS27183-14	.WASHER,FLAT UOC:614,621,622,623,625,628,634,636, 637	1
END OF FIGURE					

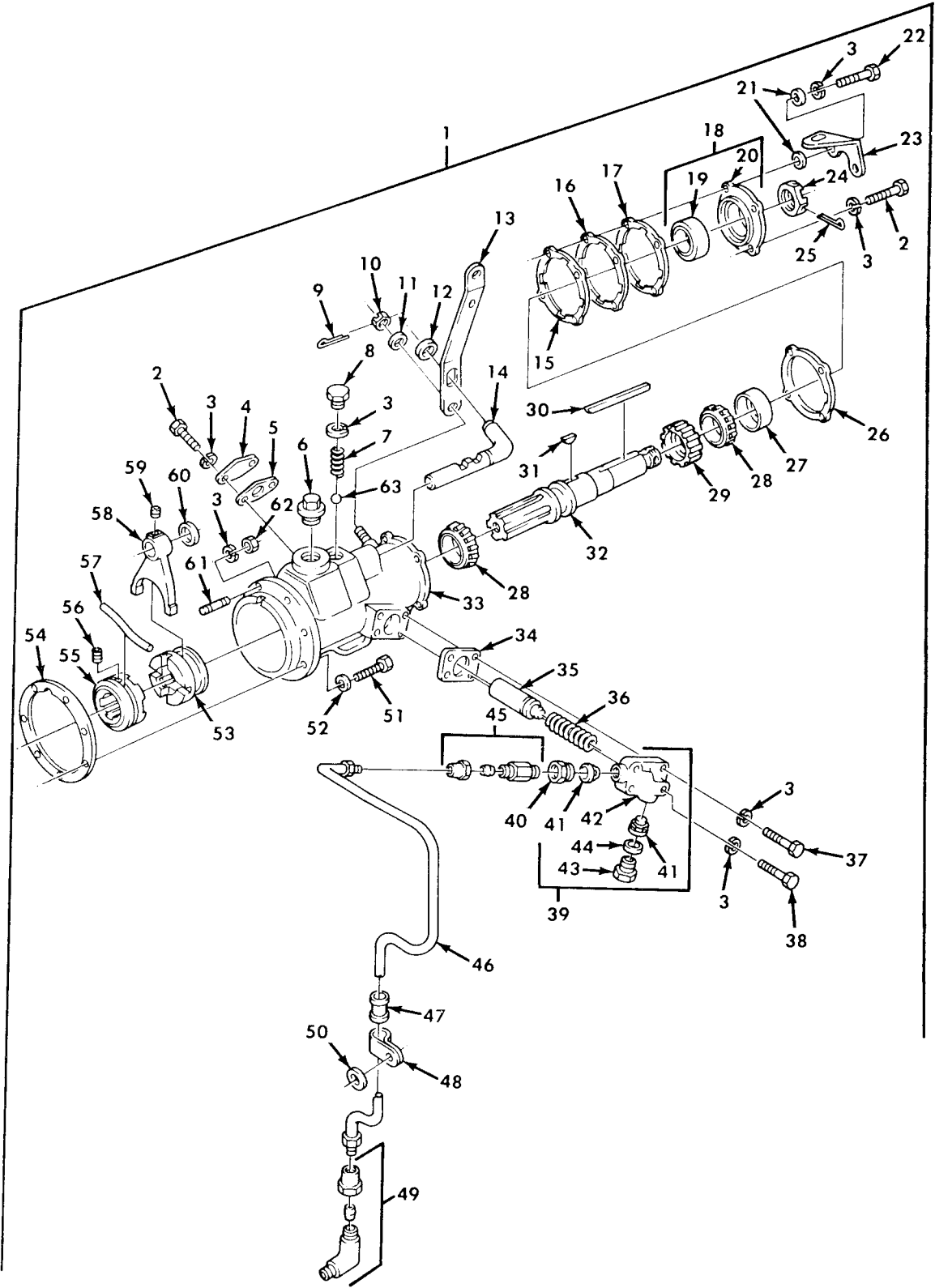

Figure 449. Transfer Transmission Power Takeoff Assembly.

SECTION II				TM9-2320-260-20P	
(1)	(2)	(3)	(4)	(5)	(6)
ITEM	SMR		PART		
NO	CODE	CAGEC	NUMBER	DESCRIPTION AND USABLE ON CODES(UOC)	QTY
GROUP 2004 POWER TAKEOFF ASSEMBLY					
FIG. 449 TRANSFER TRANSMISSION POWER TAKEOFF ASSEMBLY					
9	PAOZZ	96906	MS24665-283	.PIN,COTTER UOC:614,621,636	1
10	PAOZZ	96906	MS35692-37	.NUT,PLAIN,SLOTTED,H UOC:614,621,636	1
11	PAOZZ	96906	MS27183-18	.WASHER,FLAT UOC:614,621,636	1
12	PAOZZ	19207	8328008	.WASHER,FLAT UOC:614,621,636	1
13	PAOZZ	19207	7412205	.LEVER,REMOTE CONTRO UOC:614,621,636	1
END OF FIGURE					

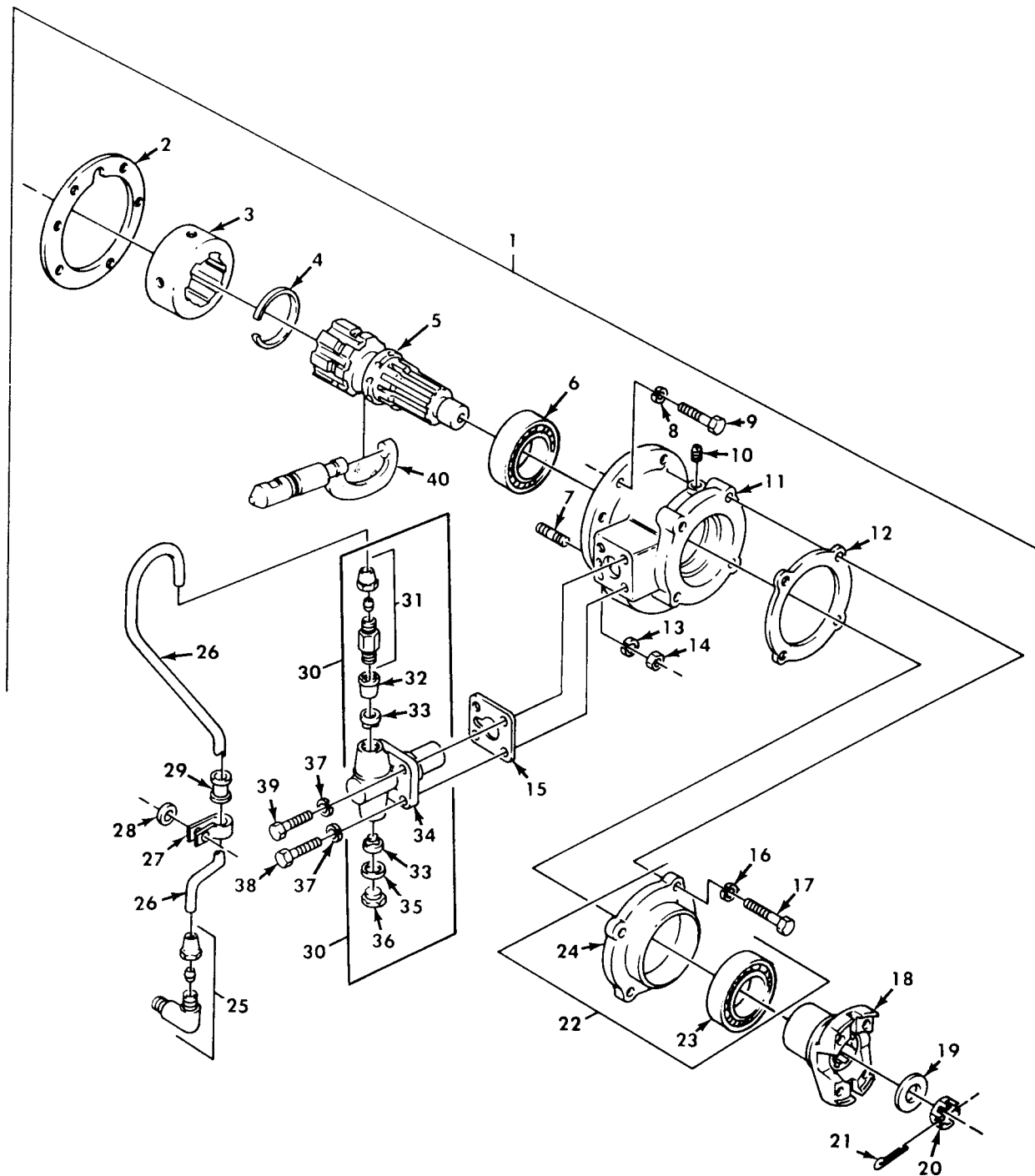

Figure 450. Transfer Transmission Power Takeoff Assembly.



SECTION II			TM9-2320-260-20P		
(1)	(2)	(3)	(4)	(5)	(6)
ITEM	SMR		PART		
NO	CODE	CAGEC	NUMBER	DESCRIPTION AND USABLE ON CODES(UOC)	QTY
GROUP 2004 POWER TAKEOFF ASSEMBLY					
FIG. 450 TRANSFER TRANSMISSION POWER TAKEOFF ASSEMBLY					
12	PAOZZ	19207	8327118	.GASKET UOC:622	1
16	PAOZZ	96906	MS35338-46	.WASHER, LOCK UOC:622	4
17	PAOZZ	96906	MS90728-61	.SCREW,CAP,HEXAGON H UOC:622	4
18	PAOZZ	19207	8327121	.YOKE,UNIVERSAL JOIN UOC:622	1
19	PAOZZ	19207	8327120	.WASHER,FLAT UOC:622	1
20	PAOZZ	19207	8327119	.NUT,PLAIN,SLOTTED,H UOC:622	1
21	PAOZZ	96906	MS24665-355	.PIN,COTTER UOC:622	1
22	PAOZZ	19207	8758300	.CAP AND SEAL ASSEMB UOC:622	1
23	PAOZZ	19207	8327116	.SEAL,PLAIN ENCASED UOC:622	1
24	PAOZZ	19207	8327117	..HOUSING,BEARING UOC:622	1
END OF FIGURE					

- \* a PART OF ITEM 2
- \* b PART OF ITEM 11
- \* c PART OF ITEM 24
- \* d PART OF ITEM 27

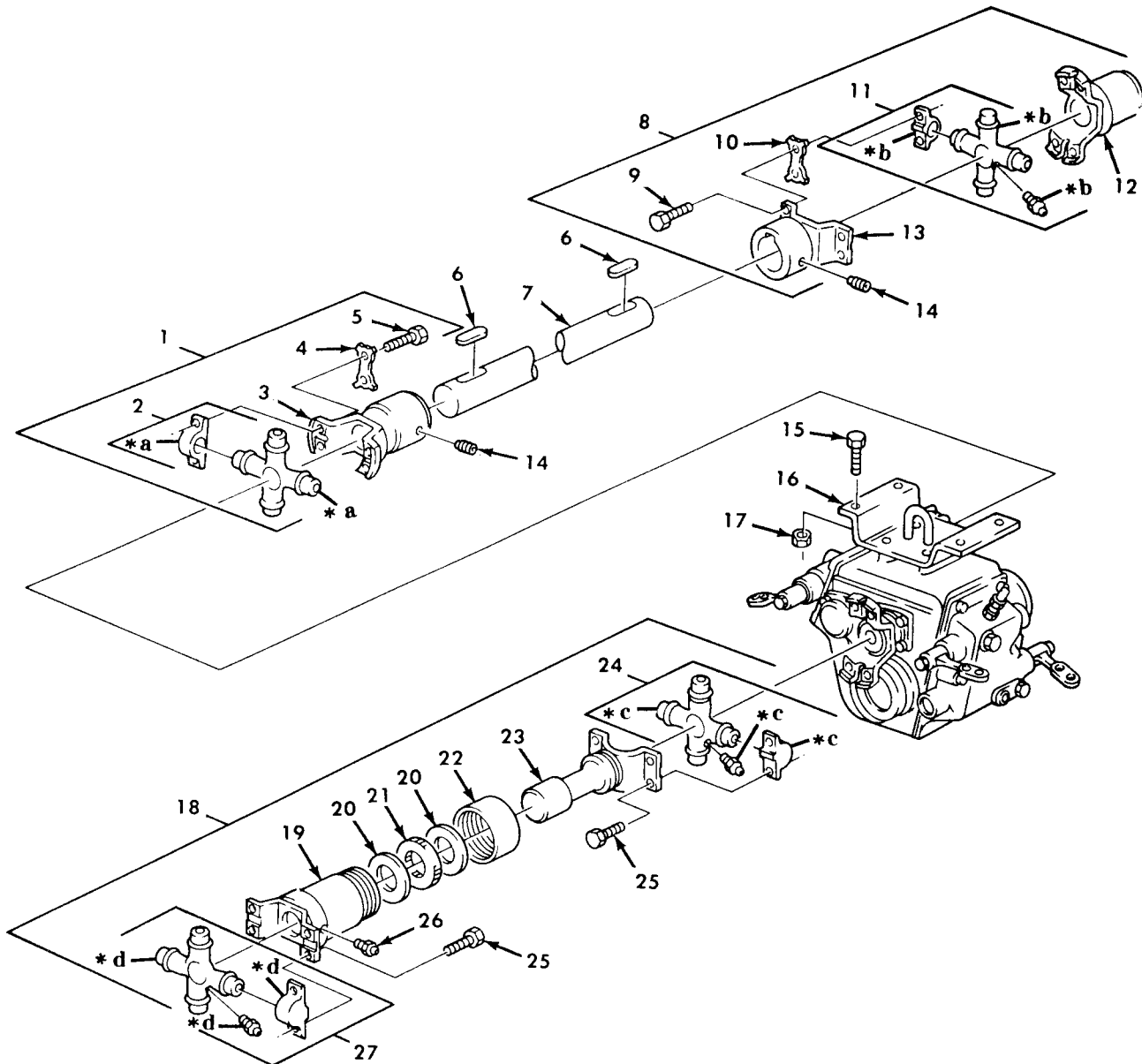

Figure 451. Power Divider and Drive Shaft Assemblies.

SECTION II		TM9-2320-260-20P			
(1)	(2)	(3)	(4)	(5)	(6)
ITEM	SMR		PART		
NO	CODE	CAGEC	NUMBER	DESCRIPTION AND USABLE ON CODES(UOC)	QTY
GROUP 2004 POWER TAKEOFF ASSEMBLY					
FIG. 451 POWER DIVIDER AND DRIVE SHAFT ASSEMBLIES					
1	PFOOO	77873	2B-5989	UNIVERSAL JOINT UOC:622	1
2	PAOZZ	77873	3-65832	.SPIDER,UNIVERSAL JO UOC:622	1
3	PFOZZ	77873	8993J	.YOKE,COUPLING UOC:622	1
4	PAOZZ	77873	3549J	.PLATE,UNIVERSAL JOI UOC:622	4
5	PAOZZ	77873	3786J	.BOLT,MACHINE UOC:622	8
6	PAOZZ	19207	11677291	KEY,MACHINE UOC:622	2
7	PFOZZ	77873	8993J	YOKE,UNIVERSAL JOIN UOC:622	1
8	PAOZZ	77873	2B-5990	UNIVERSAL JOINT UOC:622	1
9	PAOZZ	77873	3786J	.BOLT,MACHINE UOC:622	8
10	PAOZZ	77873	3549J	.PLATE,UNIVERSAL JOI UOC:622	4
11	PAOZZ	77873	3-65832	.SPIDER,UNIVERSAL JO UOC:622	1
12	PFOZZ	77873	4748J	.YOKE,COUPLING UOC:622	1
13	PFOZZ	77873	8993J	.YOKE,COUPLING UOC:622	1
14	PAOZZ	96906	MS51977-84	SETSCREW UOC:622	2
17	PAOZZ	96906	MS21045-10	NUT,SELF-LOCKING,HE UOC:622	4
18	PAOZZ	77873	2A-5988	PROPELLER SHAFT WIT UOC:622	1
19	PFOZZ	77873	6D-4005	.YOKE,SLIP UOC:622	1
20	PAOZZ	77873	195J	.RETAINER,PACKING UOC:622	2
21	PAOZZ	77873	5732J	.FELT,MECHANICAL,PRE UOC:622	1
22	PAOZZ	77873	802J	.RETAINER,PACKING UOC:622	1
23	PFOZZ	77873	9013J	.PROPELLER SHAFT UOC:622	1
24	PAOZZ	77873	114-4138A	.SPIDER AND BEARING UOC:622	1
25	PAOZZ	77873	3786J	.BOLT,MACHINE UOC:622	8
26	PAOZZ	77873	8X157	.FITTING,LUBRICATION	1

SECTION II		TM9-2320-260-20P		
(1)	(2)	(3)	(4)	(5)
ITEM	SMR		PART	
NO	CODE	CAGEC	NUMBER	DESCRIPTION AND USABLE ON CODES(UOC)
				UOC:622
27	PAOZZ	77873	3-65832	.SPIDER,UNIVERSAL JO
				UOC:622
				END OF FIGURE

(6)

QTY

1



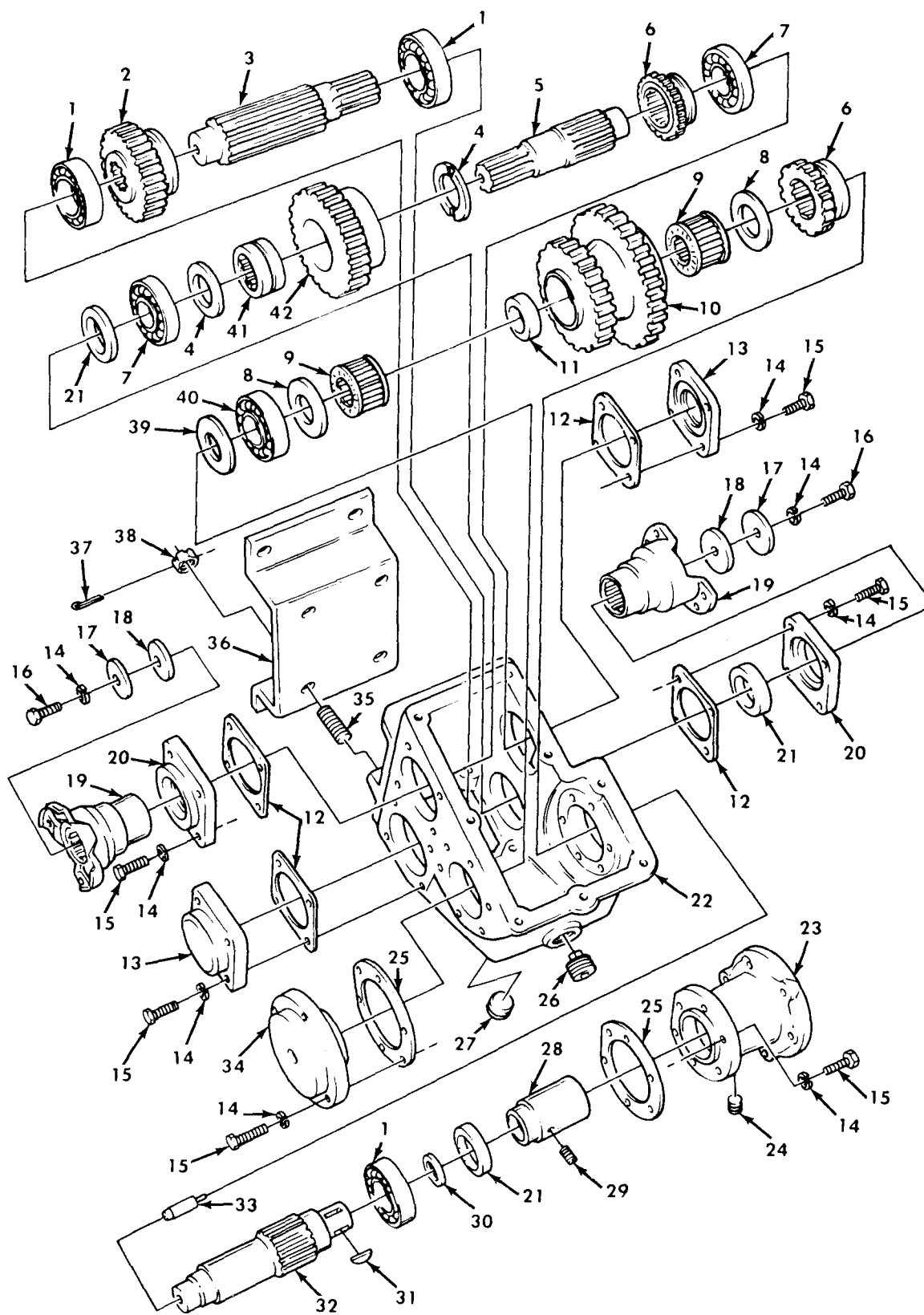

Figure 452. Power Divider Gears, Yokes, and Related Parts.

SECTION II				TM9-2320-260-20P	
(1)	(2)	(3)	(4)	(5)	(6)
ITEM	SMR		PART		
NO	CODE	CAGEC	NUMBER	DESCRIPTION AND USABLE ON CODES(UOC)	QTY
GROUP 2004 POWER TAKEOFF ASSEMBLY					
FIG. 452 POWER DIVIDER GEARS, YOKES, AND RELATED PARTS					
12	PAOZZ	19207	6210696	GASKET UOC:622	4
13	PAOZZ	19207	6210670	RETAINER UOC:622	2
14	PAOZZ	96906	MS35338-46	WASHER, LOCK UOC:622	30
15	PAOZZ	96906	MS18154-58	SCREW, CAP, HEXAGON H UOC:622	28
16	PAOZZ	96906	MS90726-60	SCREW, CAP, HEXAGON H UOC:622	2
17	PAOZZ	19207	11589222	WASHER, FLAT UOC:622	2
18	PAOZZ	19207	10900105	GASKET UOC:622	2
19	PAOZZ	19207	7066084	YOKE, UNIVERSAL JOIN UOC:622	2
20	PAOZZ	19207	6210708	PLATE, RETAINING, BEA UOC:622	2
21	PAOZZ	21450	500097	SEAL, PLAIN ENCASED UOC:622	3
26	PAOZZ	96906	MS49006-10	PLUG, PIPE, MAGNETIC UOC:622	1
27	PAOZZ	21450	444673	PLUG, PIPE UOC:622	1
END OF FIGURE					

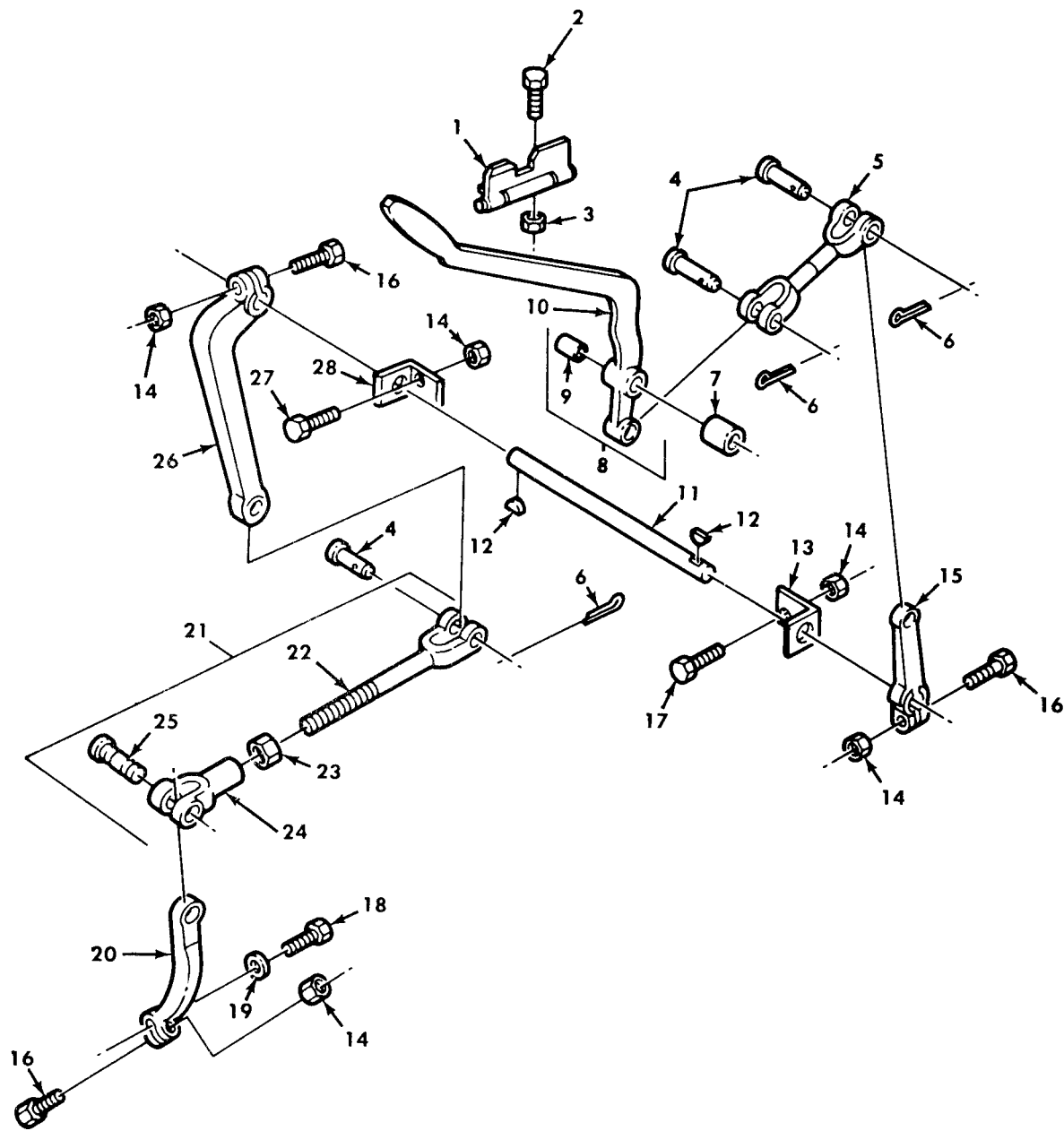

Figure 455. Transfer Transmission Power Takeoff Controls.



SECTION II		TM9-2320-260-20P				
(1)	(2)	(3)	(4)	(5)	(6)	
ITEM	SMR		PART			
NO	CODE	CAGEC	NUMBER	DESCRIPTION AND USABLE ON CODES(UOC)	QTY	
GROUP 2004 POWER TAKEOFF ASSEMBLY						
FIG. 455 TRANSFER TRANSMISSION POWER TAKEOFF CONTROLS						
1	PAOZZ	19207	8332227	LOCK,HINGED,SHIFT L UOC:614,620,621,623,624,625,626,627, 628,629,630,631,633,634,635,637,638	1	
2	PAOZZ	96906	MS90727-5	SCREW,CAP,HEXAGON H UOC:614,620,621,623,624,625,626,627, 628,629,630,631,633,634,635,637,638	2	
3	PAOZZ	96906	MS21045-4	NUT,SELF-LOCKING,HE UOC:614,620,621,623,624,625,626,627, 628,629,630,631,633,634,635,637,638	2	
4	PAOZZ	96906	MS35810-6	PIN,STRAIGHT,HEADED UOC:614,620,621,623,624,625,626,627, 628,629,630,631,633,634,635,637,638	3	
5	PAOZZ	19207	7409544	CONNECTING LINK,RIG UOC:614,620,621,623,624,625,626,627, 628,629,630,631,633,634,635,637,638	1	
6	PAOZZ	96906	MS24665-353	PIN,COTTER UOC:614,620,621,623,624,625,626,627, 628,629,630,631,633,634,635,637,638	3	
7	PAOZZ	19207	7409424	SPACER,SLEEVE UOC:614,620,621,623,624,625,626,627, 628,629,630,631,633,634,635,637,638	1	
8	PAOZZ	19207	8332237	LEVER,MANUAL CONTRO UOC:614,620,621,623,624,625,626,627, 628,629,630,631,633,634,635,637,638	1	
9	PAOZZ	19207	8332655	.BEARING SLEEVE UOC:614,620,621,623,624,625,626,627, 628,629,630,631,633,634,635,637,638	1	
10	XAOZZ	19207	10871433	.LEVER UOC:614,620,621,623,624,625,626,627, 628,629,630,631,633,634,635,637,638	1	
11	PAOZZ	19207	8332234	SHAFT,STRAIGHT UOC:614,620,621,623,624,625,626,627, 628,629,630,631,633,634,635,637,638	1	
12	PAOZZ	96906	MS35756-8	KEY,WOODRUFF UOC:614,620,621,623,624,625,626,627, 628,629,630,631,633,634,635,637,638	2	
13	PFOZZ	19207	8332229	BRACKET,ANGLE UOC:614,620,621,623,624,625,626,627, 628,629,630,631,633,634,635,637,638	1	
14	PAOZZ	96906	MS21045-6	NUT,SELF-LOCKING,HE UOC:614,620,621,623,624,625,626,627, 628,629,630,631,633,634,635,637,638	7	
15	PAOZZ	19207	7409434	LEVER,REMOTE CONTRO UOC:614,620,621,623,624,625,626,627, 628,629,630,631,633,634,635,637,638	1	
16	PAOZZ	96906	MS90727-66	SCREW,CAP,HEXAGON H UOC:614,620,621,623,624,625,626,627,	3	

SECTION II				TM9-2320-260-20P	
(1)	(2)	(3)	(4)	(5)	(6)
ITEM	SMR		PART		
NO	CODE	CAGEC	NUMBER	DESCRIPTION AND USABLE ON CODES(UOC)	QTY
17	PAOZZ	96906	MS90727-64	628,629,630,631,633,634,635,637,638 SCREW,CAP,HEXAGON H UOC:614,620,621,623,624,625,626,627, 628,629,630,631,633,634,635,637,638	2
18	PAOZZ	96906	MS90727-62	SCREW,CAP,HEXAGON H UOC:614,620,621,623,624,625,626,627, 628,629,630,631,633,634,635,637,638	1
19	PAOZZ	96906	MS35338-46	WASHER,LOCK UOC:614,620,621,623,624,625,626,627, 628,629,630,631,633,634,635,637,638	1
20	PAOZZ	19207	7409408	LEVER,REMOTE CONTRO UOC:614,620,621,623,624,625,626,627, 628,629,630,631,633,634,635,637,638	1
21	PAOOO	89346	109136R91	CONNECTING LINK,RIG UOC:614,620,621,623,624,625,626,627, 628,629,630,631,633,634,635,637,638	1
22	PAOZZ	19207	10871445	.CLEVIS ROD,ASSEMBLY UOC:614,620,621,623,624,625,626,627, 628,629,630,631,633,634,635,637,638	1
23	PAOZZ	96906	MS51968-14	.NUT,PLAIN,HEXAGON UOC:614,620,621,623,624,625,626,627, 628,629,630,631,633,634,635,637,638	1
24	PAOZZ	19207	7373234	.CLEVIS,ROD END UOC:614,620,621,623,624,625,626,627, 628,629,630,631,633,634,635,637,638	1
25	PAOZZ	19207	7373224	.PIN,GROOVED,HEADED UOC:614,620,621,623,624,625,626,627, 628,629,630,631,633,634,635,637,638	1
26	PAOZZ	19207	7409540	LEVER,REMOTE CONTRO UOC:614,620,621,623,624,625,626,627, 628,629,630,631,633,634,635,637,638	1
27	PAOZZ	96906	MS90727-65	SCREW,CAP,HEXAGON H UOC:614,620,621,623,624,625,626,627, 628,629,630,631,633,634,635,637,638	2
28	PAOZZ	19207	7409538	BRACKET,EYE,NONROTA UOC:614,620,621,623,624,625,626,627, 628,629,630,631,633,634,635,637,638	1

END OF FIGURE



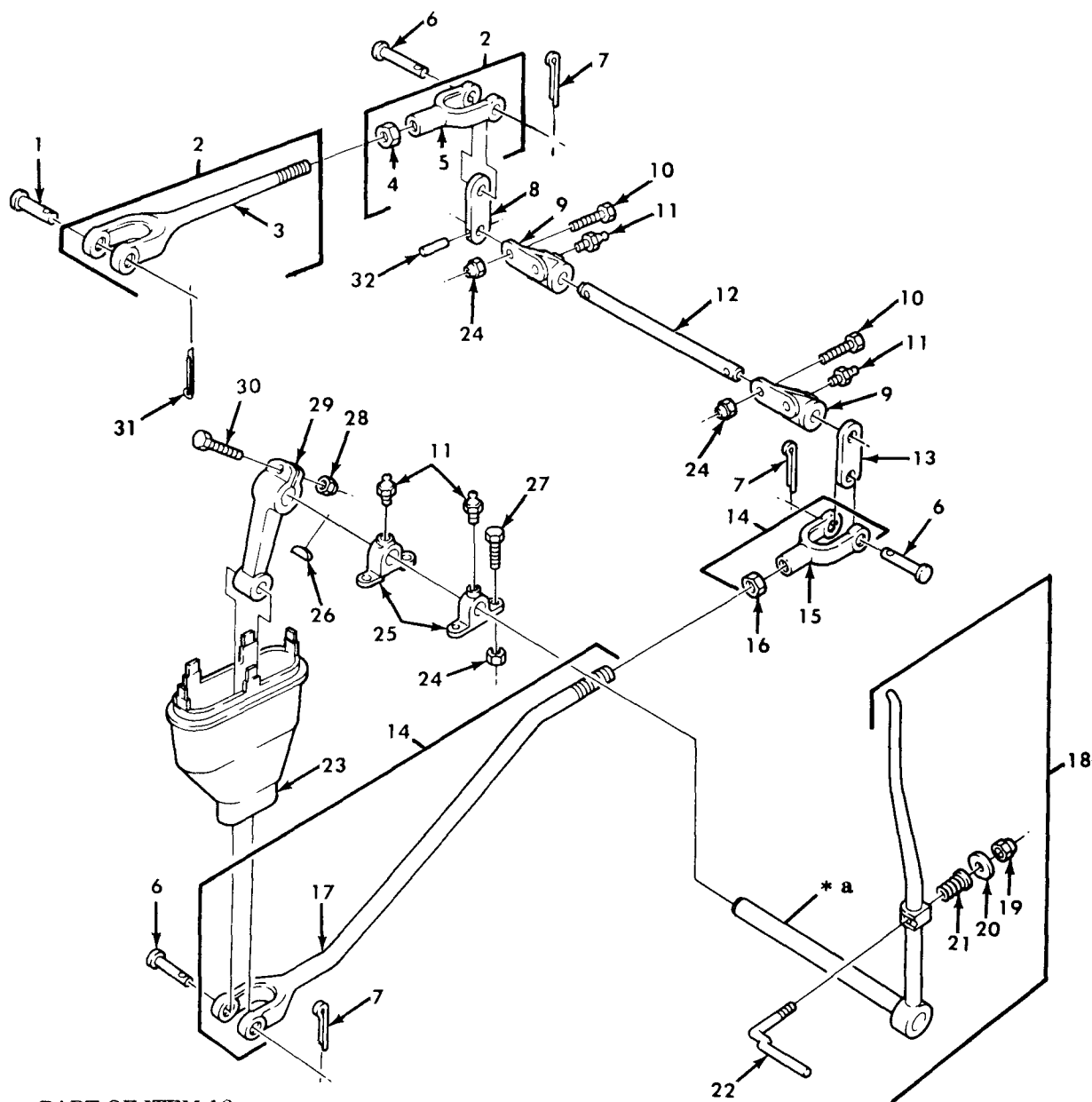

\* a PART OF ITEM 18

Figure 456. Van Power Takeoff Controls.

SECTION II		TM9-2320-260-20P			
(1)	(2)	(3)	(4)	(5)	(6)
ITEM	SMR		PART		
NO	CODE	CAGEC	NUMBER	DESCRIPTION AND USABLE ON CODES(UOC)	QTY
GROUP 2004 POWER TAKEOFF ASSEMBLY					
FIG.456 VAN POWER TAKEOFF CONTROLS					
1	PAOZZ	96906	MS35810-35	PIN,STRAIGHT,HEADED UOC:632	1
2	PAOOO	19207	11658726	ROD,ASSEMBLY UOC:632	1
3	PAOZZ	19207	11658728	.CLEVIS,ROD,ASSEMBLY UOC:632	1
4	PAOZZ	96906	MS51968-14	.NUT,PLAIN,HEXAGON UOC:632	1
5	PAOZZ	96906	MS35812-11	.CLEVIS,ROD END UOC:632	1
6	PAOZZ	96906	MS35810-6	PIN,STRAIGHT,HEADED UOC:632	3
7	PAOZZ	96906	MS24665-353	PIN,COTTER UOC:632	3
8	PAOZZ	19207	11658724	LEVER,REMOTE CONTRO UOC:632	1
9	PAOZZ	19207	8758698	BRACKET,EYE,NONROTA UOC:632	2
10	PAOZZ	96906	MS90726-61	SCREW,CAP,HEXAGON H UOC:632	4
11	PAOZZ	96906	MS15003-1	FITTING,LUBRICATION UOC:632	4
12	PAOZZ	19207	11658732	SHAFT,STRAIGHT UOC:632	1
13	PAOZZ	19207	8758701	LEVER,REMOTE CONTRO UOC:632	1
14	PFOOO	19207	11658729	CONNECTING LINK,RIG UOC:632	1
15	PAOZZ	96906	MS35812-11	.CLEVIS,ROD END UOC:632	1
16	PAOZZ	96906	MS51968-14	.NUT,PLAIN,HEXAGON UOC:632	1
17	PAOZZ	19207	11658730	.ROD,RELAY UOC:632	1
18	PAOOO	19207	8758686	LEVER,MANUAL CONTRO UOC:632	1
19	PAOZZ	96906	MS51922-21	.NUT,SELF-LOCKING,HE UOC:632	1
20	PAOZZ	96906	MS27183-14	.WASHER,FLAT UOC:632	1
21	PAOZZ	19207	7521975	.SPRING,HELICAL,COMP UOC:632	1
22	PAOZZ	19207	7411387	.LOCK,HOIST LEVER UOC:632	1
23	PAOZZ	19207	7368416	SEAL HOIST SHIFT BA UOC:632	1
24	PAOZZ	96906	MS21045-6	NUT,SELF-LOCKING,HE UOC:632	8

SECTION II		TM9-2320-260-20P			
(1)	(2)	(3)	(4)	(5)	(6)
ITEM	SMR		PART		
NO	CODE	CAGEC	NUMBER	DESCRIPTION AND USABLE ON CODES(UOC)	QTY
25	PAOZZ	19207	7411410	BRACKET CONTROL LEV POWER TAKE OFF UOC:632	4
26	PAOZZ	96906	MS35756-14	KEY,WOODRUFF UOC:632	1
27	PAOZZ	96906	MS90726-60	SCREW,CAP,HEXAGON H UOC:632	4
28	PAOZZ	96906	MS21045-8	NUT,SELF-LOCKING,HE UOC:632	1
29	PAOZZ	19207	7411413	LEVER,REMOTE CONTRO UOC:632	1
30	PAOZZ	96906	MS90728-116	SCREW,CAP,HEXAGON H UOC:632	1
31	PAOZZ	96906	MS24665-283	PIN,COTTER UOC:632	1
32	PAOZZ	96906	MS35672-44	PIN,GROOVED,HEADLES UOC:632	2

END OF FIGURE



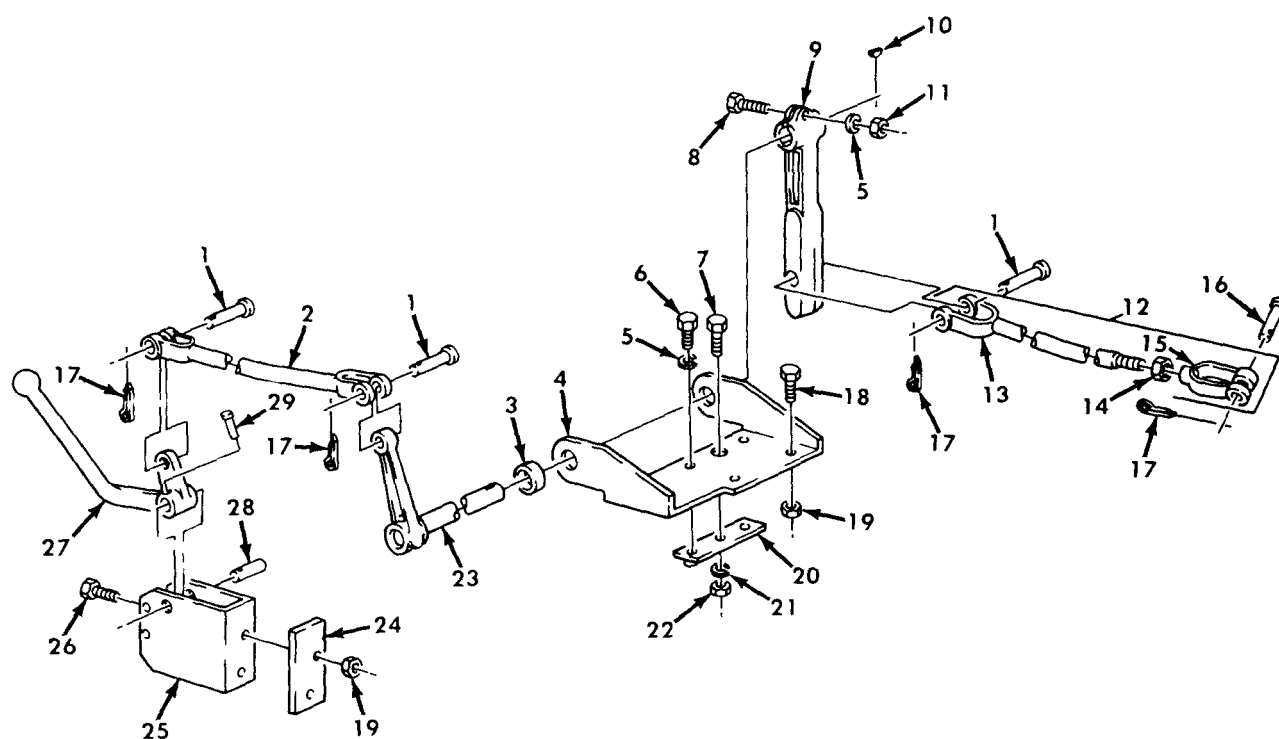

Figure 457. Tractor Wrecker and Bolster Logger Power Takeoff Controls.



SECTION II		TM9-2320-260-20P				
(1)	(2)	(3)	(4)	(5)		(6)
ITEM	SMR		PART			
NO	CODE	CAGEC	NUMBER	DESCRIPTION AND USABLE ON CODES(UOC)		QTY
GROUP 2004 POWER TAKEOFF ASSEMBLY						
FIG.457 TRACTOR WRECKER AND BOLSTER LOGGER POWER TAKEOFF CONTROLS						
1	PAOZZ	96906	MS35810-6	PIN,STRAIGHT,HEADED UOC:614,636		3
2	PAOZZ	19207	11665735	CONNECTING,LINK,RIG UOC:614,636		1
3	PAOZZ	19207	11665733	SPACER,SLEEVE UOC:614,636		1
4	PFOZZ	19207	10883414	BRACKET,DOUBLE ANGL UOC:614,636		1
5	PAOZZ	96906	MS35338-45	WASHER,LOCK UOC:614,636		3
6	PAOZZ	96906	MS90726-33	BOLT,MACHINE UOC:614,636		2
7	PAOZZ	96906	MS90727-5	SCREW,CAP,HEXAGON H UOC:614,636		1
8	PAOZZ	96906	MS90726-38	BOLT,MACHINE UOC:614,636		1
9	PAOZZ	19207	8332660	LEVER,REMOTE CONTRO UCO:614,636		1
10	PAOZZ	96906	MS35756-10	KEY,WOODRUFF UOC:614,636		1
11	PAOZZ	96906	MS51968-5	NUT,PLAIN,HEXAGON UOC:614,636		1
12	PAOOO	19207	8332656	CONNECTING LINK,RIG UOC:614,636		1
13	XAOZZ	19207	10883301	.LINK UOC:614,636		1
14	PAOZZ	96906	MS51968-14	.NUT,PLAIN,HEXAGON UOC:614,636		1
15	PAOZZ	19207	10883595	.CLEVIS,ROD END UOC:614,636		1
16	PAOZZ	19207	7022892	PIN,STRAIGHT,HEADED UOC:614,636		1
17	PAOZZ	96906	MS24665-353	PIN,COTTER UOC:614,636		4
18	PAOZZ	96906	MS90727-32	BOLT,MACHINE UOC:614,636		2
19	PAOZZ	96906	MS21045-5	NUT,SELF-LOCKING,HE UOC:614,636		4
20	PFOZZ	19207	7339999	PLATE,RETAINING UOC:614,636		1
21	PFOZZ	96906	MS35338-44	WASHER,LOCK UOC:614,636		1
22	PAOZZ	96906	MS51968-2	NUT,PLAIN,HEXAGON UOC:614,636		1
23	PAOZZ	19207	11665740	LEVER SHAFT,ASSEMBL UOC:614,636		1
24	PFOZZ	19207	11665734	SPACER,PLATE		1

SECTION II				TM9-2320-260-20P	
(1)	(2)	(3)	(4)	(5)	(6)
ITEM	SMR		PART		
NO	CODE	CAGEC	NUMBER	DESCRIPTION AND USABLE ON CODES(UOC)	QTY
25	PFOZZ	19207	11665736-1	UOC:614,636 BRACKET	1
26	PAOZZ	96906	MS90726-34	UOC:614,636 BOLT,MACHINE	2
27	PFOZZ	19207	8332659	UCO:614,636 LEVER,MANUAL CONTRO	1
28	PAOZZ	96906	MS35671-38	UOC:614,636 PIN,GROOVED,HEADLES	1
29	PAOZZ	19207	10883415	UOC:614,636 PIN,STRAIGHT,HEADLE	1
END OF FIGURE					



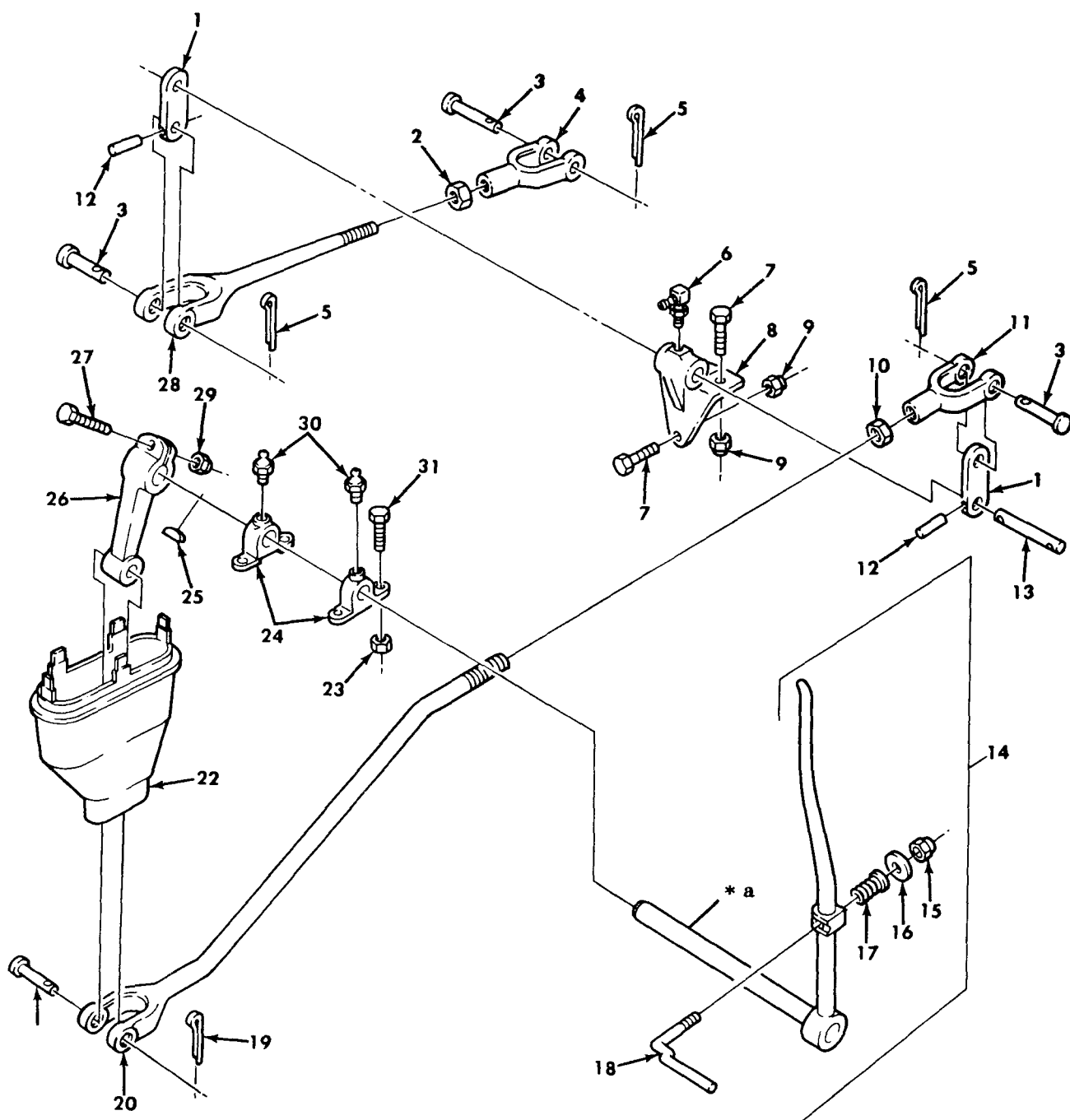

\* a PART OF ITEM 14

Figure 458. Wrecker Power Divider Controls.

SECTION II		TM9-2320-260-20P				
(1)	(2)	(3)	(4)	(5)		(6)
ITEM	SMR		PART			
NO	CODE	CAGEC	NUMBER	DESCRIPTION AND USABLE ON CODES(UOC)		QTY
GROUP 2004 POWER TAKEOFF ASSEMBLY						
FIG.458 WRECKER POWER DIVIDER CONTROLS						
1	PAOZZ	19207	7418842	LEVER,REMOTE CONTRO UOC:622		2
2	PAOZZ	96906	MS51968-11	NUT,PLAIN,HEXAGON UOC:622		1
3	PAOZZ	96906	MS35810-6	PIN,STRAIGHT,HEADED UOC:622		3
4	PAOZZ	96906	MS35812-5	CLEVIS,ROD END UOC:622		1
5	PAOZZ	96906	MS24665-353	PIN,COTTER UOC:622		3
6	PAOZZ	96906	MS15003-6	FITTING,LUBRICATION UOC:622		1
7	PAOZZ	96906	MS90727-64	SCREW,CAP,HEXAGON H UOC:622		3
8	PAOZZ	19207	7418844	BRACKET,EYE,NONROTA UCO:622		1
9	PAOZZ	96906	MS51922-21	NUT,SELF-LOCKING,HE UOC:622		3
10	PAOZZ	96906	MS51968-14	NUT,PLAIN,HEXAGON UOC:622		1
11	PAOZZ	96906	MS35812-11	CLEVIS,ROD END UOC:622		1
12	PAOZZ	96906	MS35671-55	PIN,GROOVED,HEADLES UOC:622		2
13	PAOZZ	19207	7418843	PIN,STRAIGHT,HEADLE UOC:622		1
14	PAOOO	19207	8758686	LEVER,MANUAL CONTRO UOC:622		1
15	PAOZZ	96906	MS51922-21	.NUT,SELF-LOCKINT,HE UOC:622		1
16	PAOZZ	96906	MS27183-14	.WASHER,FLAT UCO:622		1
17	PAOZZ	19207	7521975	.SPRING,HELICAL,COMP UOC:622		1
18	PAOZZ	19207	7411387	.LOCK,HOIST LEVER UCO:622		1
19	PAOZZ	96906	MS24665-283	PIN,COTTER UOC:622		1
20	PAOZZ	19207	7418845	CONNECTING LINK,RIG UOC:622		1
21	PAOZZ	96906	MS35810-35	PIN,STRAIGHT,HEADED UOC:622		1
22	PAOZZ	19207	7368416	SEAL HOIST SHIFT BA UOC:622		1
23	PAOZZ	96906	MS21045-6	NUT,SELF-LOCKING,HE UOC:622		4
24	PAOZZ	19207	7411410	BRACKET CONTROL LEV		2

SECTION II				TM9-2320-260-20P	
(1)	(2)	(3)	(4)	(5)	(6)
ITEM	SMR		PART		
NO	CODE	CAGEC	NUMBER	DESCRIPTION AND USABLE ON CODES(UOC)	QTY
25	PAOZZ	96906	MS35756-14	UOC:622 KEY,WOODRUFF	1
26	PAOZZ	19207	7411413	UOC:622 LEVER,REMOTE CONTRO	1
27	PAOZZ	96906	MS90728-116	UOC:622 SCREW,CAP,HEXAGON H	1
28	PAOZZ	19207	7418840	UOC:622 CLEVIS,ROD END	1
29	PAOZZ	96906	MS21045-8	UOC:622 NUT,SELF-LOCKING,HE	1
30	PAOZZ	96906	MS15003-1	UOC:622 FITTING,LUBRICATION	2
31	PAOZZ	96906	MS90726-60	UOC:622 SCREW,CAP,HEXAGON H	4

END OF FIGURE



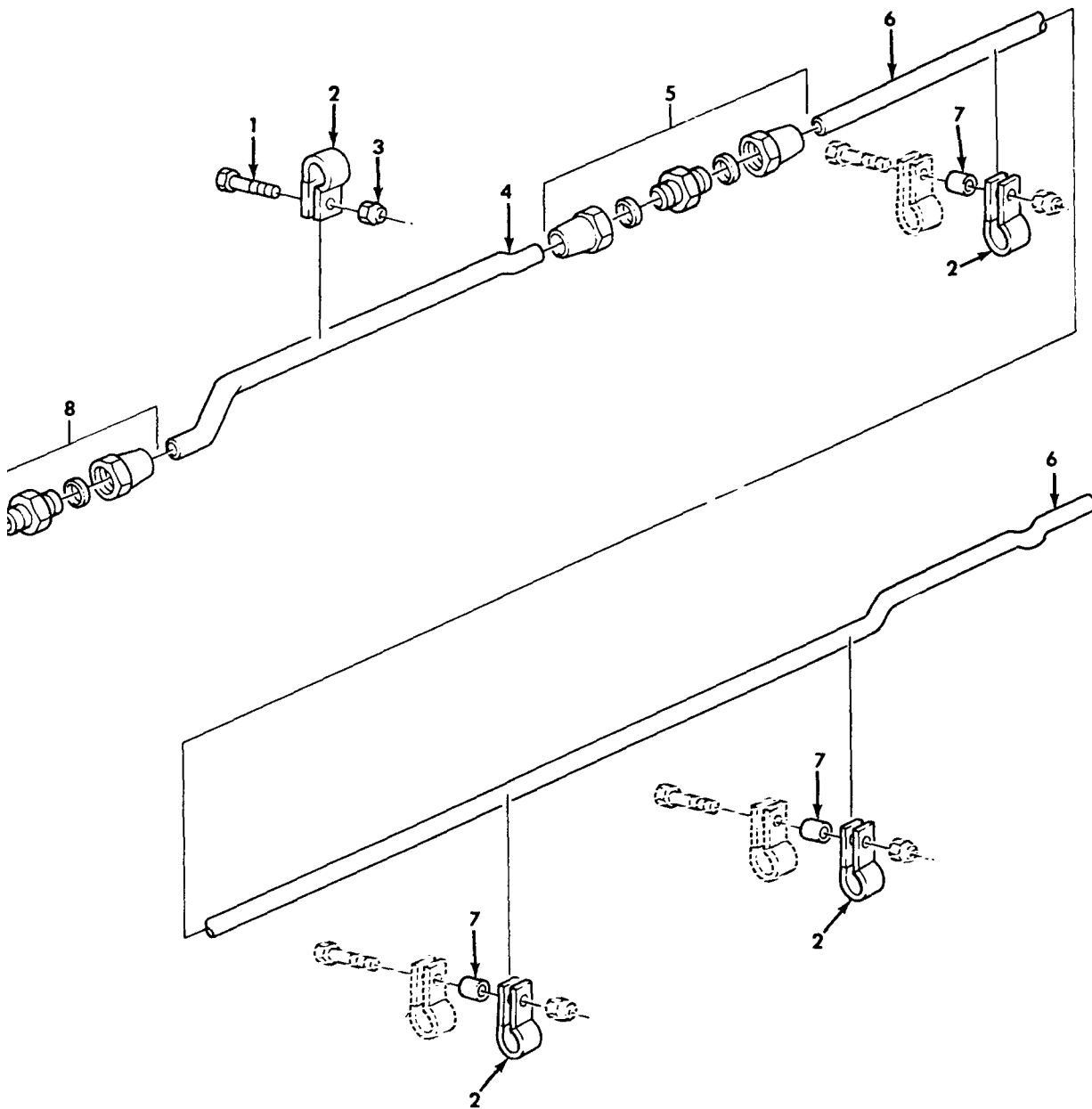
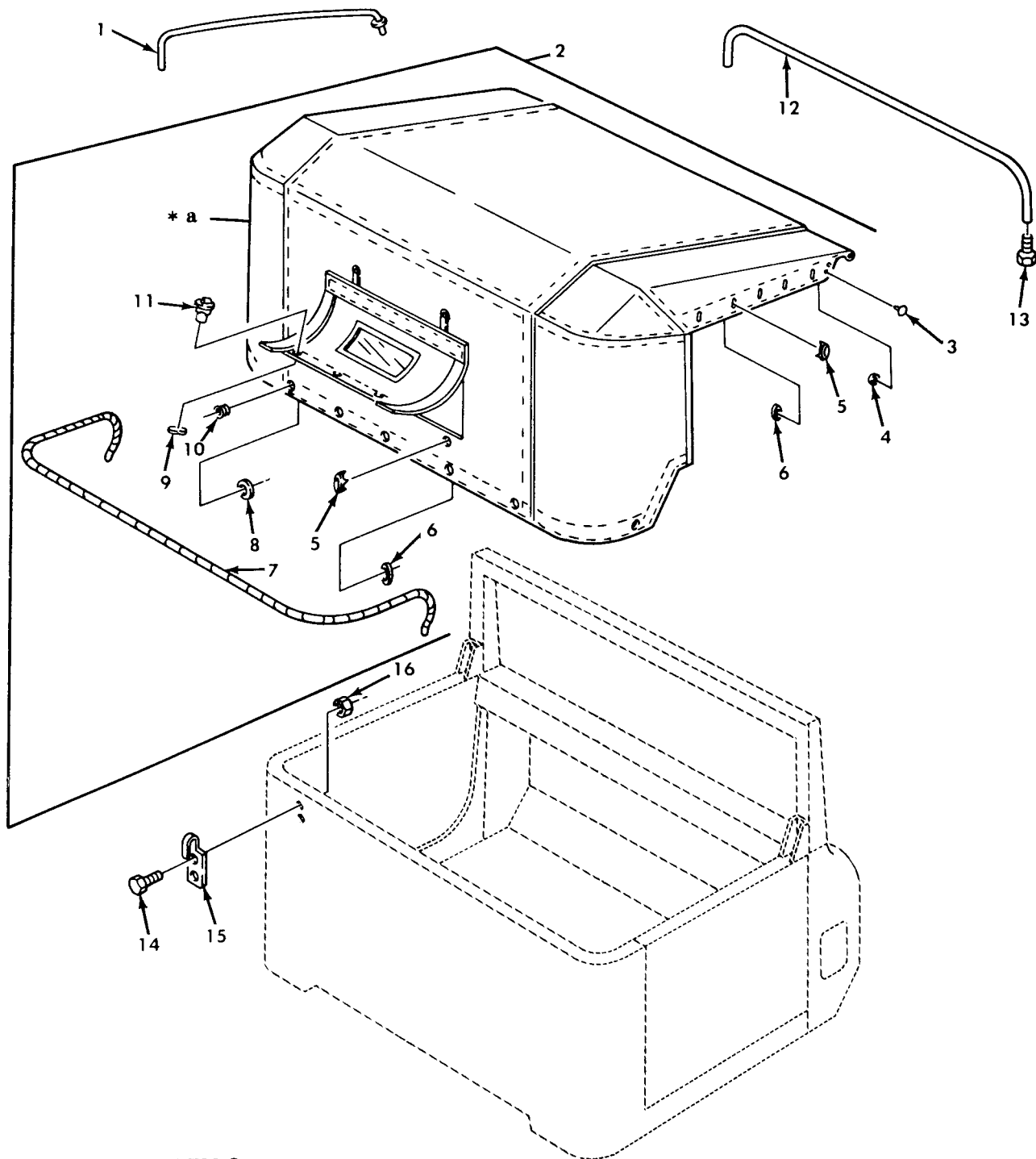

Figure 459. Wrecker Auxiliary Clutch Control Piping.



SECTION II				TM9-2320-260-20P	
(1)	(2)	(3)	(4)	(5)	(6)
ITEM	SMR		PART		
NO	CODE	CAGEC	NUMBER	DESCRIPTION AND USABLE ON CODES(UOC)	QTY
GROUP 2004 POWER TAKEOFF ASSEMBLY					
FIG.459 WRECKER AUXILIARY CLUTCH CONTROL PIPING					
1	PAOZZ	96906	MS90727-10	SCREW,CAP,HEXAGON H UOC:622	1
2	PAOZZ	81348	CMDX2-3PT573036	CLAMP,LOOP UOC:622	4
3	PAOZZ	96906	MS21045-4	NUT,SELF-LOCKING,HE UOC:622	1
4	MOOZZ	19207	7413893	TUBE MAKE FROM TUBE,P/N 310089R UOC:622	1
5	PAOZZ	81343	6-6 120101BA	NIPPLE,TUBE UOC:622	1
6	MOOZZ	19207	7413894	TUBE MAKE FROM TUBE,P/N 31089R UOC:622	1
7	PAOZZ	19207	7413899	SPACER,SLEEVE UOC:622	3
8	PAOZZ	81343	6-4 120102BA	ADAPTER,STRAIGHT,PI UOC:622	1
END OF FIGURE					



\* a PART OF ITEM 2

Figure 460. Soft Top Assembly, Mounting Hardware, and Related Parts.

SECTION II				TM9-2320-260-20P	
(1)	(2)	(3)	(4)	(5)	(6)
ITEM	SMR		PART		
NO	CODE	CAGEC	NUMBER	DESCRIPTION AND USABLE ON CODES(UOC)	QTY
				GROUP 22 BODY,CHASSIS,AND ACCESSORY ITEMS 2201 CANVAS,RUBBER,OR PLASTIC ITEMS	
				FIG. 460 SOFT TOP ASSEMBLY, MOUNTING HARDWARE, AND RELATED PARTS	
1	PAOZZ	19207	12255937	BOW,VEHICULAR UOC:614,620,621,622,623,624,625,626, 627,628,629,633,634,635,636,637,638	3
2	PAOFF	19207	12300649	COVER,FITTED,VEHICU UOC:621,623,624,630,631,632	1
7	PAOZZ	19207	11589022-1	.ROPE,FIBROUS	1
12	PAOZZ	19207	11593325	BOW,VEHICULAR TOP UOC:623,624,630,631,632	1
13	PAOZZ	96906	MS35190-293	SCREW,MACHINE UOC:623,624,630,631,632	2
14	PAOZZ	96906	MS90727-32	BOLT,MACHINE	12
15	PAOZZ	23990	117565	HOOK,SLIP	6
16	PAOZZ	96906	MS51922-13	NUT,SELF-LOCKING,HE	12
				END OF FIGURE	

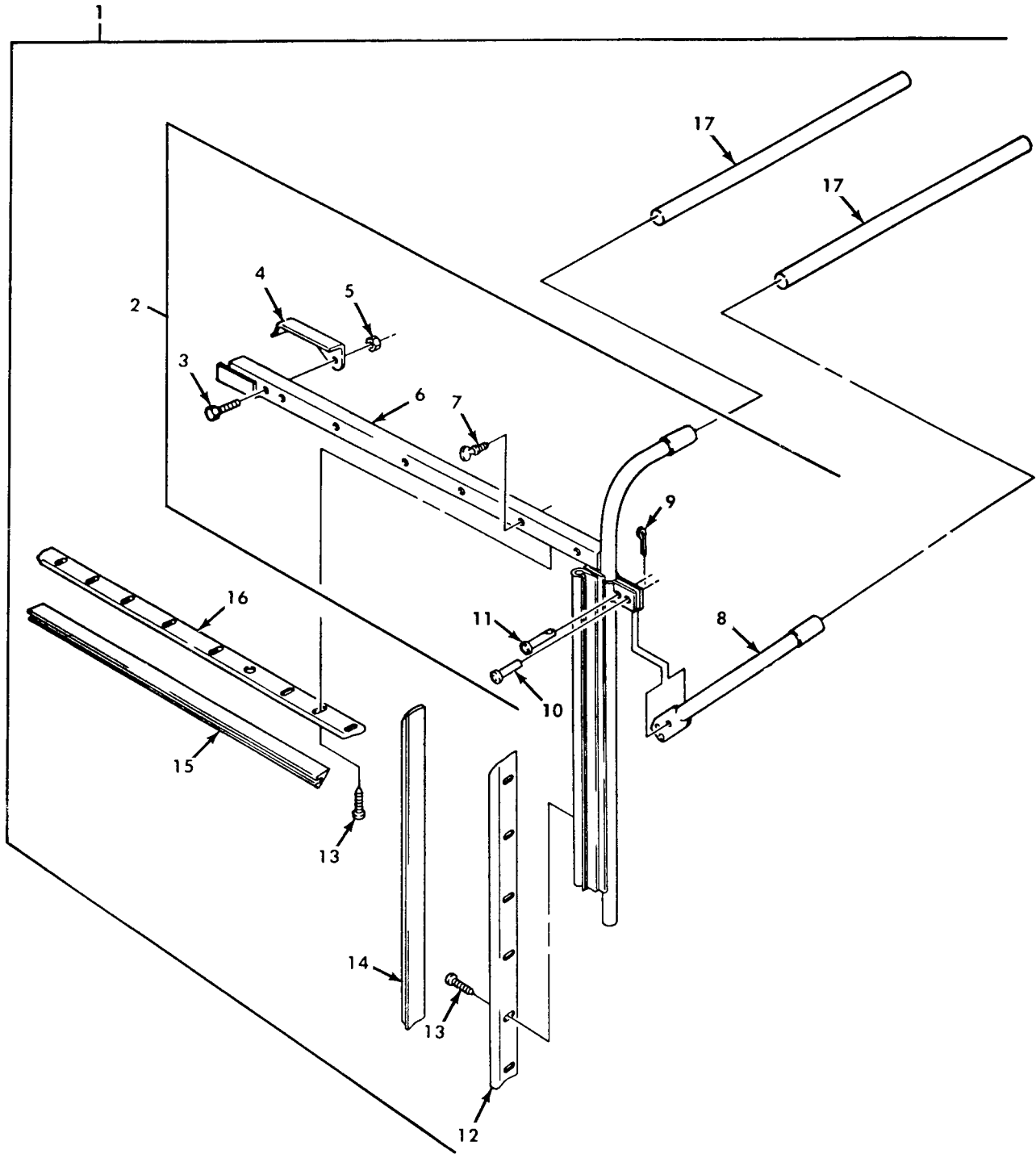

Figure 461. Soft Top Post and Rail Assembly.

SECTION II		TM9-2320-260-20P			
(1)	(2)	(3)	(4)	(5)	(6)
ITEM	SMR		PART		
NO	CODE	CAGEC	NUMBER	DESCRIPTION AND USABLE ON CODES(UOC)	QTY
GROUP 2201 CANVAS,RUBBER,OR PLASTIC ITEMS					
FIG. 461 SOFT TOP POST AND RAIL ASSEMBLY					
1	PAOOO	19207	11593273	POST ASSEMBLY,VEHIC LEFT HAND CAB TOP COVER UOC:623,624,630,631,633	1
1	PAOOO	19207	11608784	POST,VEHICULAR BODY RIGHT UOC:623,624,630,631,632	1
1	PAOOO	19207	7409596	POST PILLAR CAB TOP LEFT UOC:614,620,621,622,625,626,627,628,629,633,634,635,636,637,638	1
1	PAOOO	19207	7409597	POST ASSEMBLY RIGHT UOC:614,620,621,622,625,626,627,628,629,633,634,635,636,637,638	1
2	PAOOO	19207	11593274	.RAIL,CAB TOP PILLAR LEFT UOC:623,624,630,631,632	1
2	PAOOO	19207	7409686	.RAIL ASSEMBLY,SIDE LEFT UOC:614,620,621,622,625,626,627,628,629,633,634,635,636,637,638	1
2	PAOOO	19207	7409687	.RAIL,ASSEMBLY RIGHT UOC:614,620,621,622,625,626,627,628,629,633,634,635,636,637,638	1
2	PAOOO	19207	11608783	.RAIL,CAB TOP PILLAR RIGHT UOC:623,624,630,631,632	1
3	PAOZZ	96906	MS90727-11	..SCREW,CAP,HEXAGON H	1
4	PAOZZ	19207	7005798	..CATCH,CAB TOP,R.S. LEFT	1
4	PAOZZ	19207	7005638	..CATCH, CAB TOP RIGHT	1
5	PAOZZ	96906	MS21044-N4	..NUT,SELF-LOCKING,HE	1
6	PAOZZ	19207	11593270	..BAR ASSEMBLY,COVER LEFT UOC:623,624,630,631,632	1
6	PAOZZ	19207	7005602	..SUPPORT,SOFT TOP,CA LEFT UOC:614,620,621,622,625,626,627,628,629,633,634,635,636,637,638	1
6	PAOZZ	19207	7005603	..SUPPORT,SOFT TOP,CA LEFT UOC:614,620,621,622,625,626,627,628,629,633,634,635,636,637,638	1
6	PAOZZ	19207	11608782	..BAR ASSEMBLY RIGHT UOC:623,624,630,631,632	1
7	PAOZZ	19207	583244	..STUD,TURNBUTON FAS	6
8	PAOZZ	19207	7372712	..BOW,SIDE RAIL	1
8	PAOZZ	19207	7372711	..BOW,SIDE RAIL	1
9	PAOZZ	96906	MS35743-38	..PIN,COTTER UOC:614,620,621,622,625,626,627,628,629,633,634,635,636,637,638	1
10	PAOZZ	96906	MS35810-11	..PIN,STRAIGHT,HEADED UOC:614,620,621,622,625,626,627,628,629,633,634,635,636,637,638	1
11	PAOZZ	96152	MS24665-130	..PIN,STRAIGHT,HEADED UOC:614,620,621,622,625,626,627,628,	1

SECTION II			TM9-2320-260-20P		
(1)	(2)	(3)	(4)	(5)	(6)
ITEM	SMR		PART		
NO	CODE	CAGEC	NUMBER	DESCRIPTION AND USABLE ON CODES(UOC)	QTY
				629,633,634,635,636,637,638	
12	PAOZZ	19207	7372718	.RETAINER,CAB TOP LEFT	1
12	PAOZZ	19207	7372719	.RETAINER,CAB TOP RIGHT	1
13	PAOZZ	96906	MS24617-31	.SCREW,TAPPING,THREA	15
14	PAOZZ	19207	7372721	.SEAL,RUBBER SPECIAL RIGHT	1
14	PAOZZ	19207	7372720	.SEAL,NONMETALLIC SP LEFT	1
15	PAOZZ	19207	7372722	.SEAL,NONMETALLIC SP	1
16	PAOZZ	19207	11593327	.RETAINER,RUBBER SEA	1
				UOC:623,624,630,631,632	
16	PAOZZ	19207	7372716	.MOLDING,METAL	1
				UOC:614,620,621,622,625,626,627,628,	
				629,633,634,635,636,637,638	
17	PAOZZ	19207	7372713	.TUBE,METALLIC	2
END OF FIGURE					



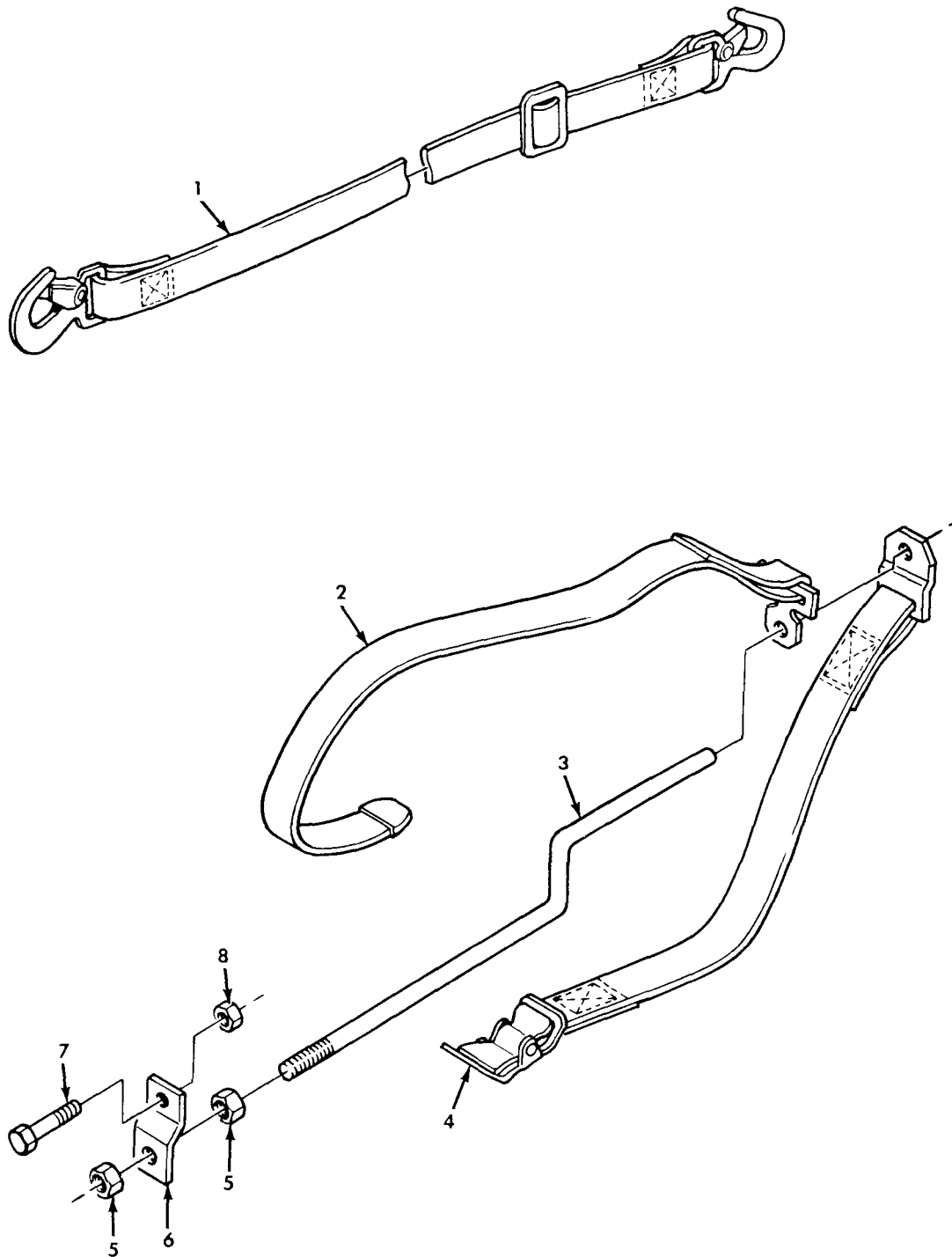

Figure 462. Cargo Body Adjustable Safety Strap and Bow Stowage Strap Assembly.



SECTION II				TM9-2320-260-20P	
(1)	(2)	(3)	(4)	(5)	(6)
ITEM	SMR		PART		
NO	CODE	CAGEC	NUMBER	DESCRIPTION AND USABLE ON CODES(UOC)	QTY
				GROUP 2201 CANVAS,RUBBER,OR PLASTIC ITEMS	
				FIG. 462 CARGO BODY ADJUSTABLE SAFETY STRAP AND BOW STOWAGE STRAP ASSEMBLY	
1	PAOZZ	19207	11682088-1	STRAP,WEBBING UOC:625,626,628,629,637,638	1
2	PAOZZ	19207	10937882	STRAP,WEBBING UOC:637,638	2
3	PAOZZ	19207	10937897	ROD,THREADED END UOC:637,638	2
4	PAOZZ	19207	10937881	STRAP,WEBBING UOC:637,638	2
5	PAOZZ	96906	MS35691-37	NUT,PLAIN,HEXAGON UOC:637,638	4
6	PFOZZ	19207	11611613	BRACKET,DOUBLE ANGL UOC:637,638	2
7	PAOZZ	96906	MS51096-359	SCREW,CAP,HEXAGON H UOC:637,638	2
8	PAOZZ	96906	MS51943-36	NUT,SELF-LOCKING,HE UOC:637,638	2
				END OF FIGURE	

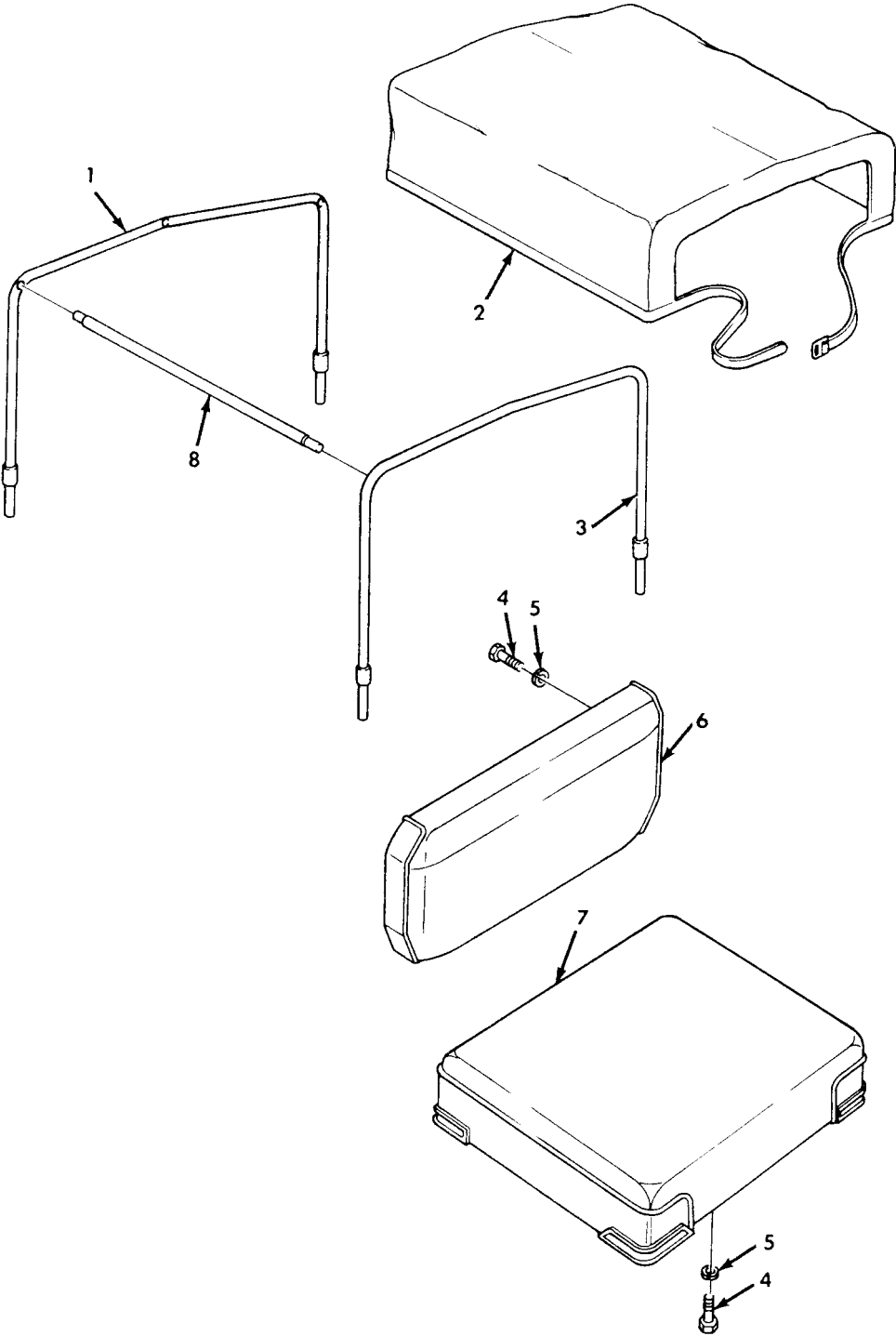

Figure 463. Wrecker Gondola Canopy and Seat.

SECTION II				TM9-2320-260-20P	
(1)	(2)	(3)	(4)	(5)	(6)
ITEM	SMR		PART		
NO	CODE	CAGEC	NUMBER	DESCRIPTION AND USABLE ON CODES(UOC)	QTY
				GROUP 2201 CANVAS,RUBBER,OR PLASTIC ITEMS	
				FIG. 463 WRECKER GONDOLA CANOPY AND SEAT	
1	PAOZZ	19207	10876565	BOW,GONDOLA CANOPY UOC:622	1
2	PAOOF	19207	10876433	COVER,FITTED,VEHICU UOC:622	1
3	PAOZZ	19207	10876566	BOW,GONDOLA CANOPY UOC:622	1
4	PAOZZ	96906	MS18154-59	SCREW,CAP,HEXAGON H UOC:622	4
5	PAOZZ	96906	MS35338-46	WASHER,LOCK UOC:622	4
6	PAOOF	19207	10876402	CUSHION,SEAT BACK,V UOC:622	1
7	PAOOF	19207	10876401	SEAT,VEHICULAR UOC:622	1
8	PAOZZ	19207	10900249	CROSSMEMBER,GONDOLA UOC:622	3
				END OF FIGURE	

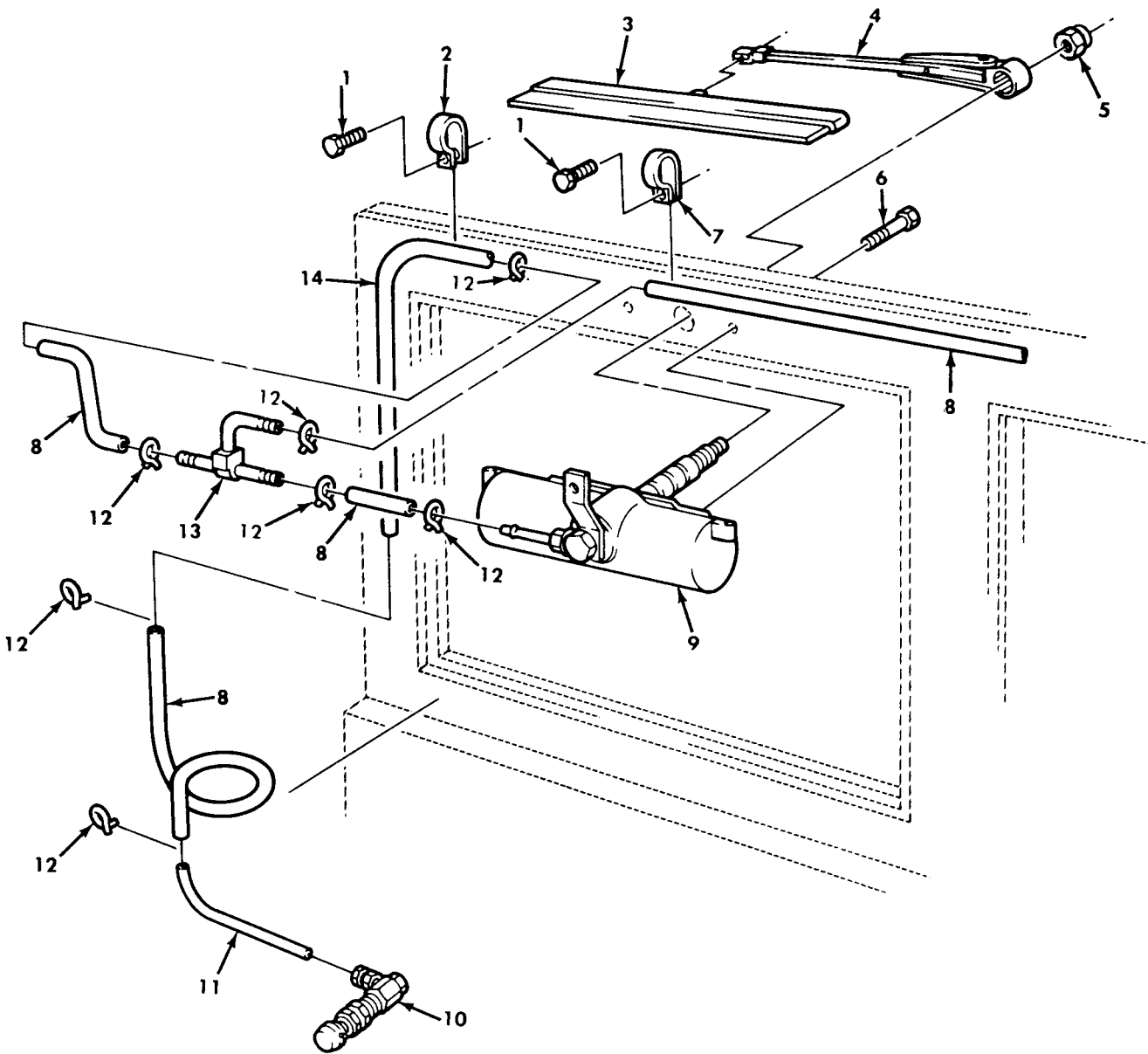

Figure 464. Windshield Wiper Arm, Blade, and Mounting Hardware.

SECTION II		TM9-2320-260-20P			
(1)	(2)	(3)	(4)	(5)	(6)
ITEM	SMR		PART		
NO	CODE	CAGEC	NUMBER	DESCRIPTION AND USABLE ON CODES(UOC)	QTY
GROUP 2202 ACCESSORY ITEMS					
FIG. 464 WINDSHIELD WIPER ARM, BLADE AND MOUNTING HARDWARE					
1	PAOZZ	96906	MS24629-46	SCREW,TAPPING,THREA	4
2	PAOZZ	96906	MS21333-3	CLAMP,LOOP	3
3	PAOZZ	96906	MS53048-10	BLADE,WINDSHIELD WI	2
4	PFOZZ	96906	MS53049-1	ARM,WINDSHIELD WIPE	2
5	PAOZZ	19207	7058965	NUT,PLAIN,CAP	2
6	PAOZZ	19207	7372704	SCREW	4
7	PAOZZ	96906	MS21333-102	CLAMP,LOOP	1
8	MOOZZ	19207	7331422	HOSE,NONMETALLIC MAKE FROM HOSE,P/ N 11639682-1	1
9	PAOZZ	60703	22191	MOTOR,WINDSHIELD WI	2
10	PAOZZ	82484	75396950	VALVE,ANGLE	1
11	PAOZZ	13829	A300578	TUBE,METALLIC	1
12	PAOZZ	19207	7363046	CLAMP,HOSE	8
13	PAOZZ	19207	7372701	TEE,HOSE	1
14	MOOZZ	19207	8689206	TUBE,METALLIC MAKE FROM TUBE,P/N 8689206	1
END OF FIGURE					

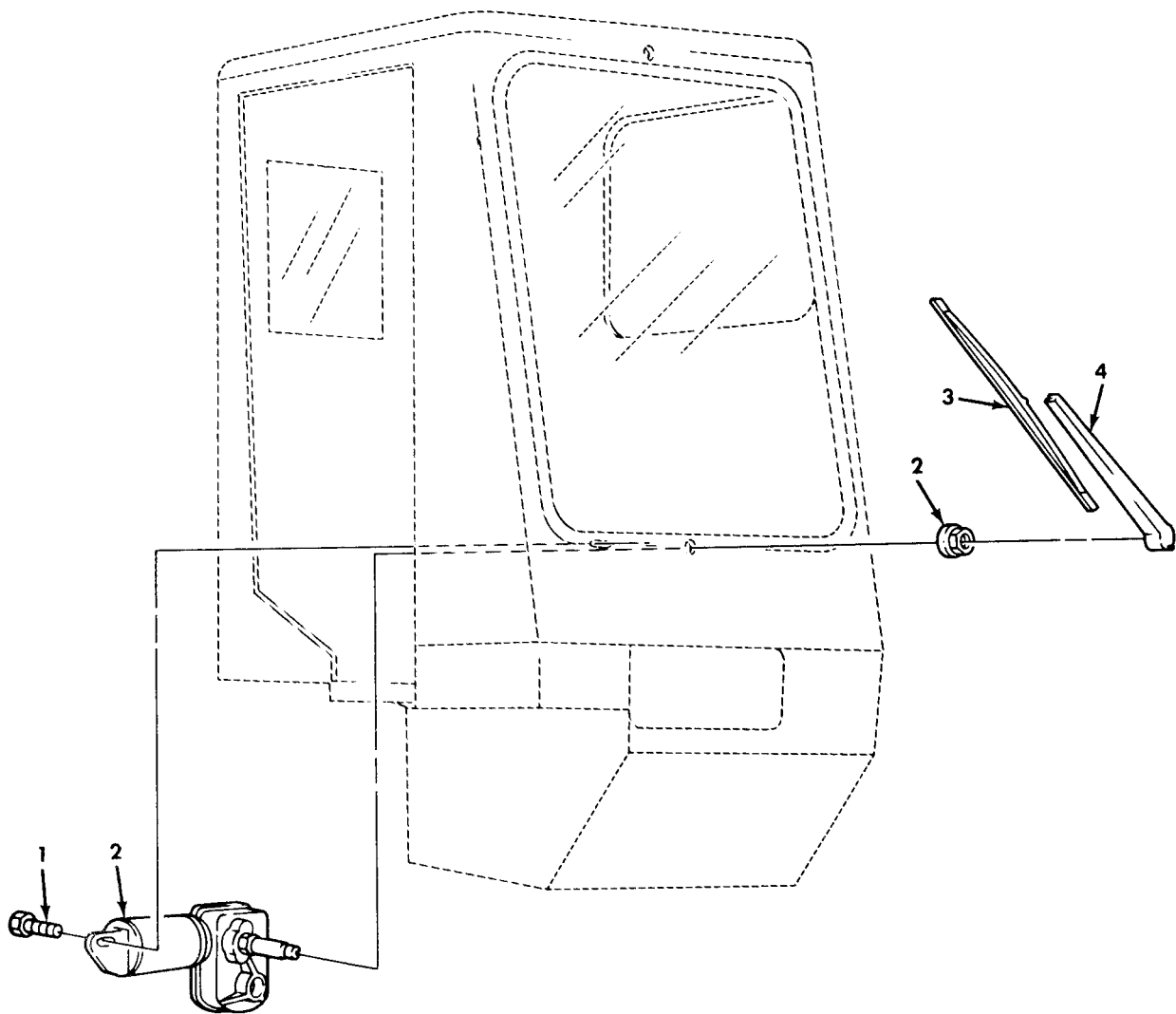

Figure 465. Tractor Wrecker Gondola Windshield Wiper and Motor.

SECTION II			TM9-2320-260-20P		
(1)	(2)	(3)	(4)	(5)	(6)
ITEM	SMR		PART		
NO	CODE	CAGEC	NUMBER	DESCRIPTION AND USABLE ON CODES(UOC)	QTY
GROUP 2202 ACCESSORY ITEMS					
FIG. 465 TRACTOR WRECKER GONDOLA					
WINDSHIELD WIPER AND MOTOR					
1	PAOZZ	96906	MS51851-74	SCREW,TAPPING,THREA UOC:636	2
2	PAOZZ	19207	11663450-1	MOTOR,WINDSHIELD WI UOC:636	2
3	PAOZZ	96906	MS53048-10	BLADE,WINDSHIELD WI UOC:636	2
4	PAOZZ	96906	MS53049-1	ARM,WINDSHIELD WIPE UOC:636	2
END OF FIGURE					

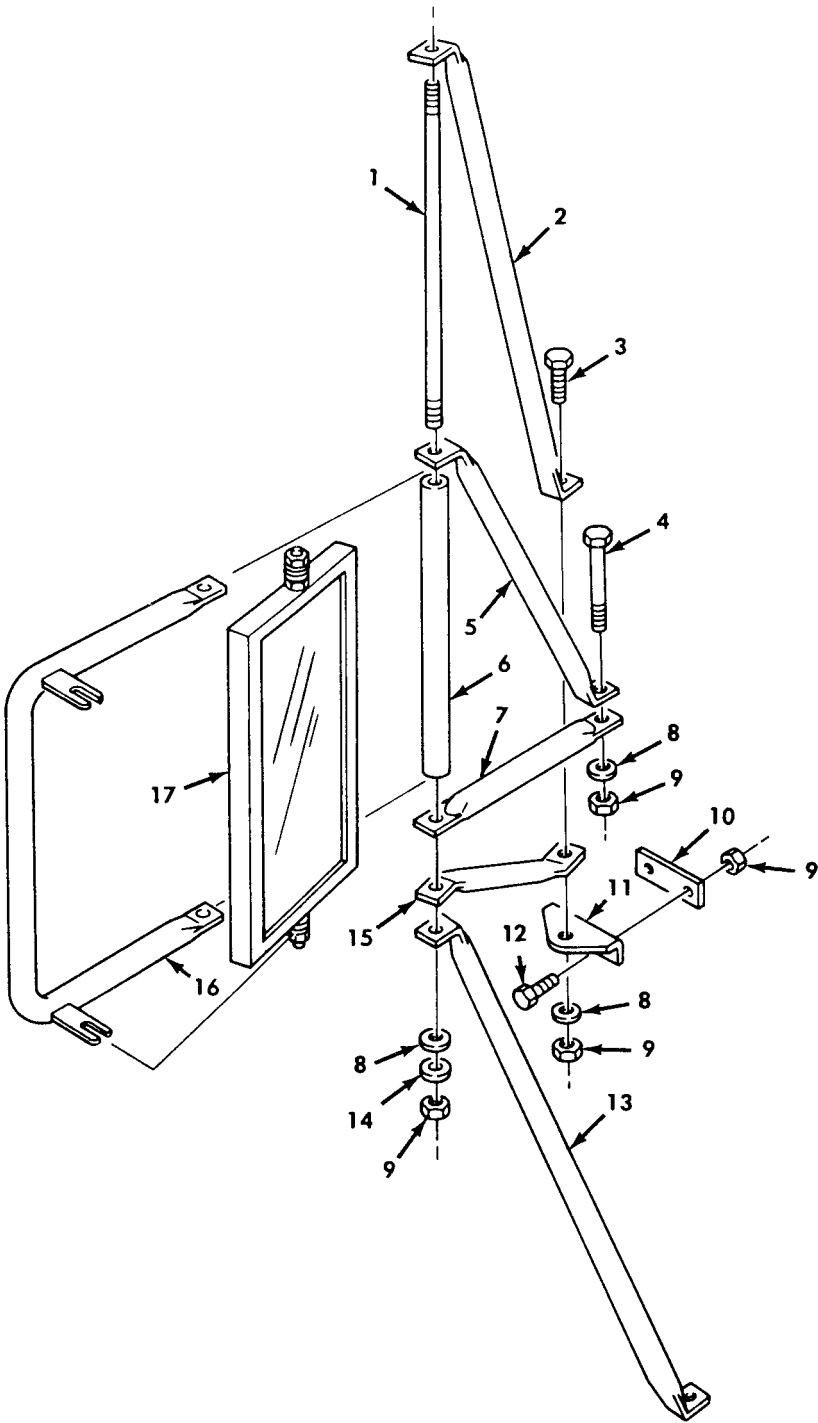

Figure 466. Rearview Mirror Assembly, Right and Left Side.



SECTION II		TM9-2320-260-20P				
(1)	(2)	(3)	(4)	(5)	(6)	
ITEM	SMR		PART			
NO	CODE	CAGEC	NUMBER	DESCRIPTION AND USABLE ON CODES(UOC)	QTY	
GROUP 2202 ACCESSORY ITEMS						
FIG.466 REARVIEW MIRROR ASSEMBLY, RIGHT AND LEFT SIDE						
1	PAOZZ	19207	11608936	ROD,THREADED END UOC:614,620,622,623,624,625,626,627, 628,629,630,631,632,633,634,635,636, 637,638	2	
2	PAOZZ	19207	11611829	ARM,REARVIEW MIRROR LEFT UOC:614,620,622,623,624,625,626,627, 628,629,630,631,632,633,634,635,636, 637,638	1	
2	PAOZZ	19207	11664425	ARM,REARVIEW MIRROR RIGHT UOC:614,620,622,623,624,625,626,627, 628,629,630,631,632,633,634,635,636, 637,638	1	
3	PAOZZ	96906	MS90727-8	SCREW,CAP,HEXAGON H UOC:614,620,622,623,624,625,626,627, 628,629,630,631,632,633,634,635,636, 637,638	2	
4	PAOZZ	19207	11608931	BOLT,SHOULDER UOC:614,620,622,623,624,625,626,627, 628,629,630,632,633,634,635,636, 637,638	4	
5	PAOZZ	19207	11608926	ARM,REARVIEW MIRROR UOC:614,620,622,623,624,625,626,627, 628,629,630,631,632,633,634,635,636, 637,638	2	
6	PAOZZ	19207	11608925	BRACE ASSEMBLY,MIRR UOC:61,620,622,623,624,625,626,627, 628,629,630,631,632,633,634,635,636, 637,638	2	
7	PAOZZ	19207	11608928	ARM,REARVIEW MIRROR UOC:614,620,622,623,624,625,626,627, 628,629,630,631,632,633,634,635,636, 637,638	2	
8	PAOZZ	96906	MS27183-10	WASHER,FLAT UOC:614,620,622,623,624,625,626,627, 628,629,630,631,632,633,634,635,636, 637,638	10	
9	PAOZZ	96906	MS21045-4	NUT,SELF-LOCKING,HE UOC:614,620,622,623,624,625,626,627, 628,629,630,631,632,633,634,635,636, 637,638	14	
10	PAOZZ	19207	11608938	PLATE,COWL UOC:614,620,622,623,624,625,626,627, 628,629,630,631,632,633,634,635,636, 637,638	2	
11	PAOZZ	19207	11608933	BRACKET,CLIP UOC:614,620,622,623,624,625,626,627, 628,629,630,631,632,633,634,635,636,	2	

SECTION II				TM9-2320-260-20P	
(1)	(2)	(3)	(4)	(5)	(6)
ITEM	SMR		PART		
NO	CODE	CAGEC	NUMBER	DESCRIPTION AND USABLE ON CODES(UOC)	QTY
12	PAOZZ	96906	MS90727-9	637,638 SCREW,CAP,HEXAGON H 614,620,622,623,624,625,626,627, 628,629,630,631,632,633,634,635,636, 637,638	4
13	PAOZZ	19207	11608927	BRACE UOC:614,620,622,623,624,625,626,627, 628,629,630,631,632,633,634,635,636, 637,638	2
14	PAOZZ	19207	7372705	GASKET UOC:614,620,622,623,624,625,626,627, 629,630,631,632,633,634,635,636, 637,638	4
15	PAOZZ	19207	11611822	BRACE,REARVIEW MIRR LEFT UOC:614,620,622,623,624,625,626,627, 628,629,630,631,632,633,634,635,636, 637,638	1
15	PAOZZ	19207	11608929	BRACE RIGHT UOC:614,620,622,623,624,625,626,627, 628,629,630,631,632,633,634,635,636, 637,638	1
16	PAOZZ	19207	11608924	ARM,REARVIEW MIRROR UOC:614,620,622,623,624,625,626,627, 628,629,630,631,632,633,634,635,636, 637,638	2
17	PAOZZ	96906	MS53015-2	MIRROR ASSEMBLY,REA RIGHT AND LEFT UOC:614,620,622,623,624,625,626,627, 628,629,630,631,632,633,634,635,636, 637,638	2

END OF FIGURE



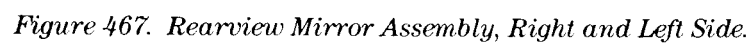

SECTION II		TM9-2320-260-20P			
(1)	(2)	(3)	(4)	(5)	(6)
ITEM	SMR		PART		
NO	CODE	CAGEC	NUMBER	DESCRIPTION AND USABLE ON CODES(UOC)	QTY
GROUP 2202 ACCESSORY ITEMS					
FIG.467 REARVIEW MIRROR ASSEMBLY, RIGHT AND LEFT SIDE					
1	PAOZZ	19207	11608936	ROD,THREADED END UOC:621	2
2	PAOZZ	19207	11680889-1	BRACE ASSEMBLY LEFT UOC:621	1
2	PAOZZ	19207	11680889-2	BRACE ASSEMBLY RIGHT UOC:621	1
3	PAOZZ	19207	11677866	HINGE BOLT UOC:621	4
4	PAOZZ	96906	MS27183-10	WASHER,FLAT UOC:621	8
5	PAOZZ	96906	MS21045-4	NUT,SELF-LOCKING,HE UOC:621	14
6	PAOZZ	96906	MS90727-8	SCREW,CAP,HEXAGON H UOC:621	2
7	PAOZZ	19207	11680893	CLAMP ASSEMBLY UOC:621	2
8	PAOZZ	19207	11608938	PLATE,COWL UOC:621	2
9	PAOZZ	19207	11680894	BRACKET,ANGLE UOC:621	2
10	PAOZZ	96906	MS90727-9	SCREW,CAP,HEXAGON H UOC:621	4
11	PAOZZ	19207	11680886-1	BRACE,MIRROR,SIDEVI LEFT UOC:621	1
12	PAOZZ	19207	7372705	GASKET UOC:621	4
13	PAOZZ	96906	MS35338-44	WASHER,LOCK UOC:621	2
14	PAOZZ	19207	11608925	BRACE ASSEMBLY,MIRR UOC:621	2
15	PAOZZ	96906	MS53015-2	MIRROR ASSEMBLY,REA UOC:621	2
16	PAOZZ	19207	11608924	ARM,REARVIEW MIRROR UOC:621	2

END OF FIGURE

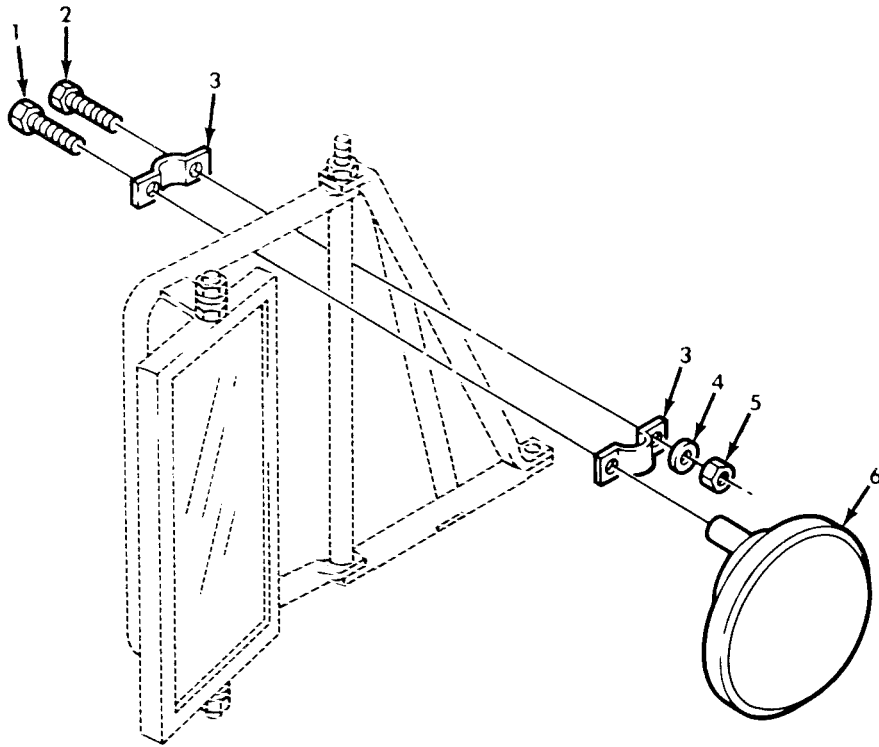

Figure 468. Convex Side View Mirror and Mounting Hardware.

SECTION II			TM9-2320-260-20P		
(1)	(2)	(3)	(4)	(5)	(6)
ITEM	SMR		PART		
NO	CODE	CAGEC	NUMBER	DESCRIPTION AND USABLE ON CODES(UOC)	QTY
GROUP 2202 ACCESSORY ITEMS					
FIG.468 CONVEX SIDE VIEW MIRROR AND MOUNTING HARDWARE					
1	PAOZZ	24617	425841	BOLT,ASSEMBLED WASH	2
2	PAOZZ	96906	MS90727-6	SCREW,CAP,HEXAGON H	2
3	PAOZZ	19207	12300828	CLAMP,MIRROR MOUNTI	4
4	PAOZZ	96906	MS35338-44	WASHER,LOCK	2
5	PAOZZ	96906	MS51943-32	NUT,SELF-LOCKING,HE	2
6	PAOZZ	19207	12300829	MIRROR ASSEMBLY,REA	2
END OF FIGURE					

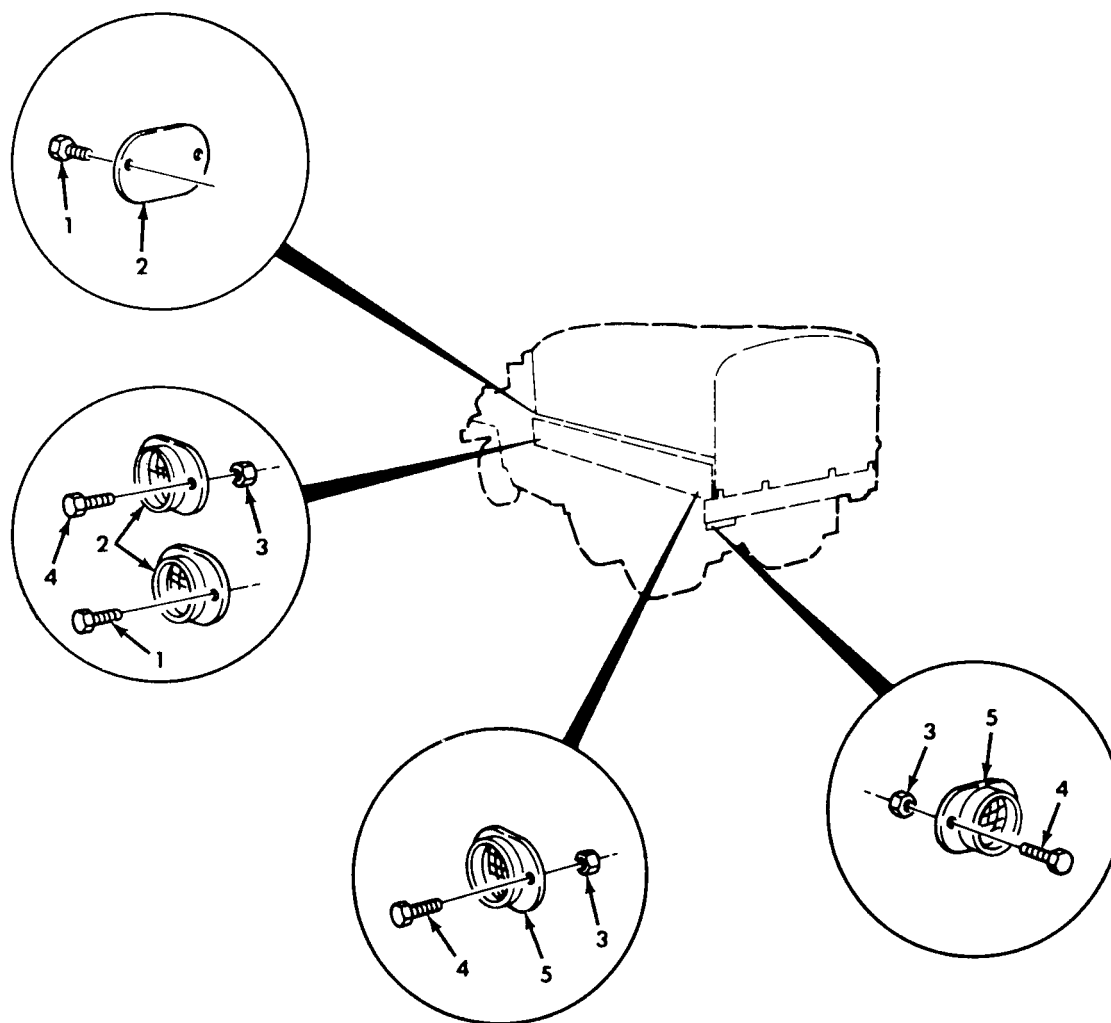

Figure 469. Cargo Body Reflectors and Mounting Hardware.



SECTION II				TM9-2320-260-20P	
(1)	(2)	(3)	(4)	(5)	(6)
ITEM	SMR		PART		
NO	CODE	CAGEC	NUMBER	DESCRIPTION AND USABLE ON CODES(UOC)	QTY
GROUP 2202 ACCESSORY ITEMS					
FIG.469 CARGO BODY REFLECTORS AND MOUNTING HARDWARE					
1	PAOZZ	96906	MS24629-56	SCREW,TAPPING,THREA	8
				UOC:625,626,627,628,629	
1	PAOZZ	96906	MS24629-56	SCREW,TAPPING,THREA REFLECTOR,	4
				CARGO BODY,DROPSIDE	
				UOC:637,638	
2	PAOZZ	96906	MS35387-2	REFLECTOR,INDICATIN	4
				UOC:625,626,627,628,629,637,638	
3	PAOZZ	96906	MS51922-1	NUT,SELF-LOCKING,HE	8
				UOC:625,626,628,629	
3	PAOZZ	96906	MS51922-1	NUT,SELF-LOCKING,HE	12
				UOC:637,638	
4	PAOZZ	96906	MS35206-280	SCREW,MACHINE	12
				UOC:637,638	
4	PAOZZ	96906	MS35206-280	SCREW,MACHINE	8
				UOC:625,626,628,629	
5	PAOZZ	96906	MS35387-1	REFLECTOR,INDICATIN	4
				UOC:625,626,628,629,637,638	
END OF FIGURE					

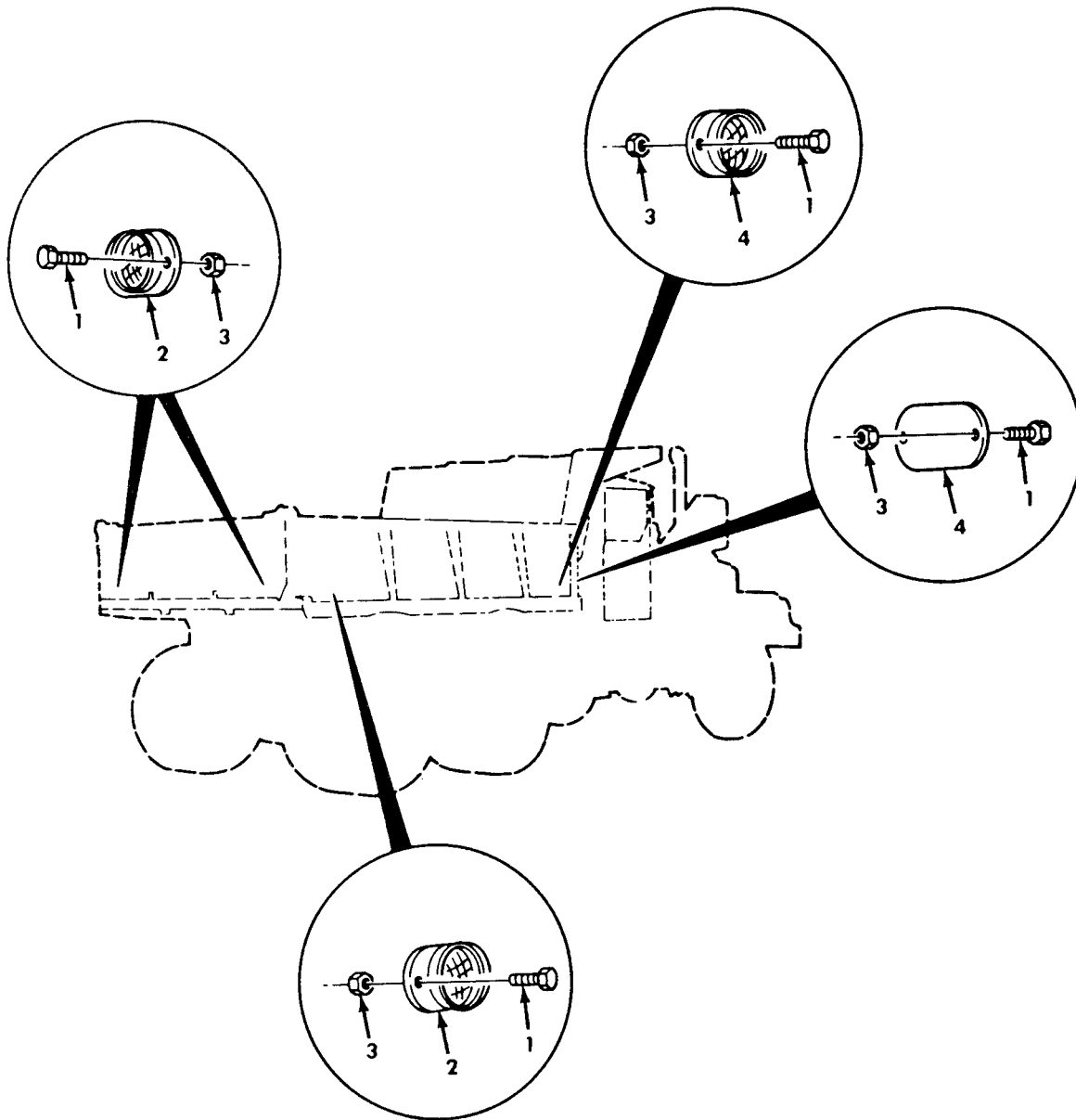

Figure 470. Dump Body Reflectors and Mounting Hardware.

SECTION II				TM9-2320-260-20P	
(1)	(2)	(3)	(4)	(5)	(6)
ITEM	SMR		PART		
NO	CODE	CAGEC	NUMBER	DESCRIPTION AND USABLE ON CODES(UOC)	QTY
GROUP 2202 ACCESSORY ITEMS					
FIG.470 DUMP BODY REFLECTORS AND MOUNTING HARDWARE					
1	PAOZZ	96906	MS35206-280	SCREW,MACHINE UOC:627,633	16
2	PAOZZ	96906	MS35387-1	REFLECTOR,INDICATIN UOC:627,633	4
3	PAOZZ	96906	MS51922-1	NUT,SELF-LOCKING,HE UOC:627,633	16
4	PAOZZ	96906	MS35387-2	REFLECTOR,INDICATIN UOC:627,633	4
END OF FIGURE					

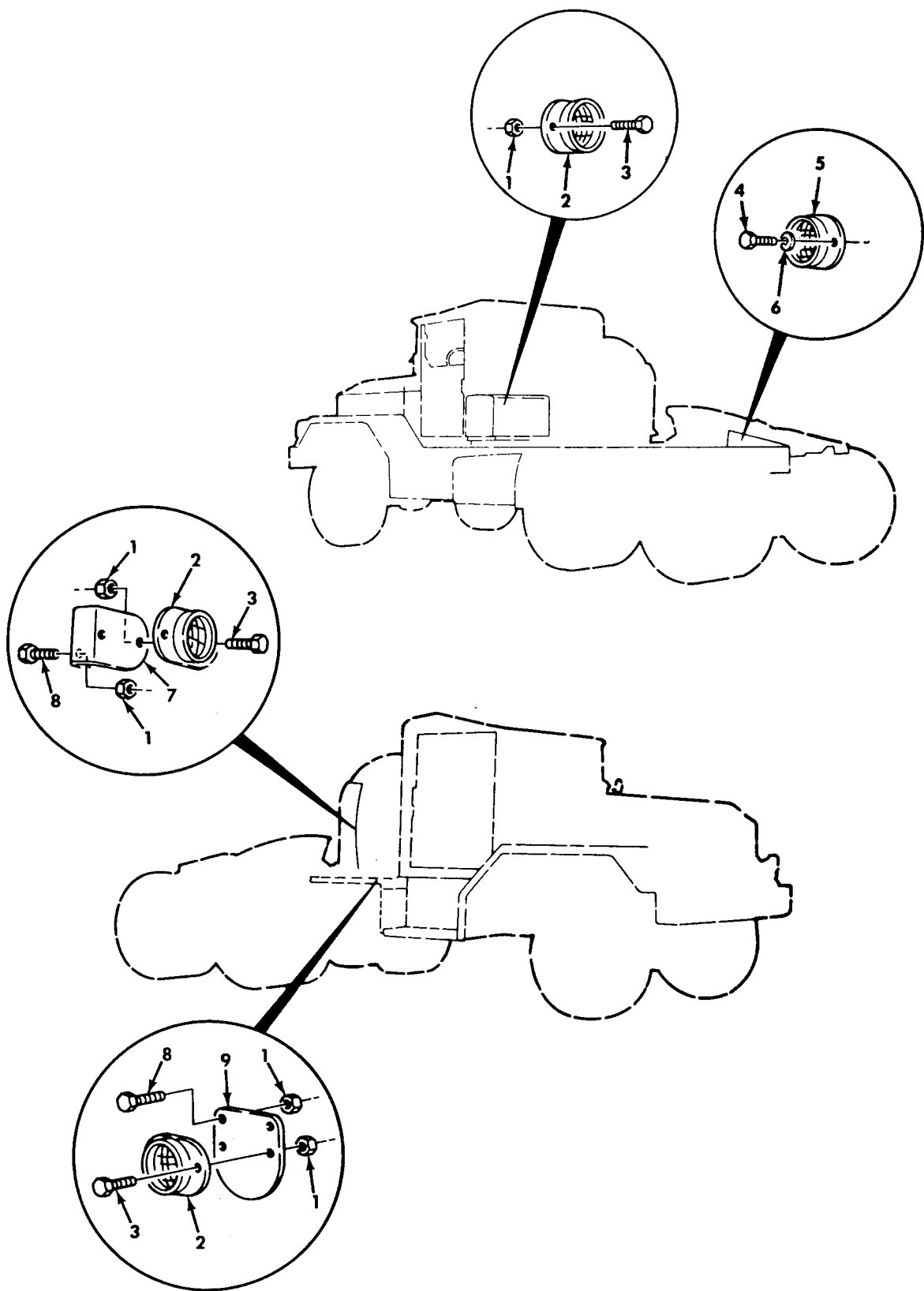

Figure 471. Tractor Body Reflectors and Mounting Hardware.

SECTION II				TM9-2320-260-20P	
(1)	(2)	(3)	(4)	(5)	(6)
ITEM	SMR		PART		
NO	CODE	CAGEC	NUMBER	DESCRIPTION AND USABLE ON CODES(UOC)	QTY
GROUP 2202 ACCESSORY ITEMS					
FIG.471 TRACTOR BODY REFLECTORS AND MOUNTING HARDWARE					
1	PAOZZ	96906	MS21045-4	NUT,SELF-LOCKING,HE UOC:634,635	14
2	PAOZZ	96906	MS35387-2	REFLECTOR,INDICATIN AMBER UOC:634,635	4
3	PAOZZ	96906	MS35207-280	SCREW,MACHINE UOC:634,635	8
4	PAOZZ	96906	MS35207-281	SCREW,MACHINE UOC:634,635	4
5	PAOZZ	96906	MS35387-1	REFLECTOR,INDICATIN UOC:634,635	2
6	PAOZZ	96906	MS35338-44	WASHER,LOCK UOC:634,635	4
7	PAOZZ	19207	8758198	HOLDER,REFLECTOR UOC:634,635	1
8	PAOZZ	96906	MS90727-6	SCREW,CAP,HEXAGON H UOC:634,635	6
9	PAOZZ	19207	8758461	BRACKET,FUEL TANK UOC:634,635	2
END OF FIGURE					

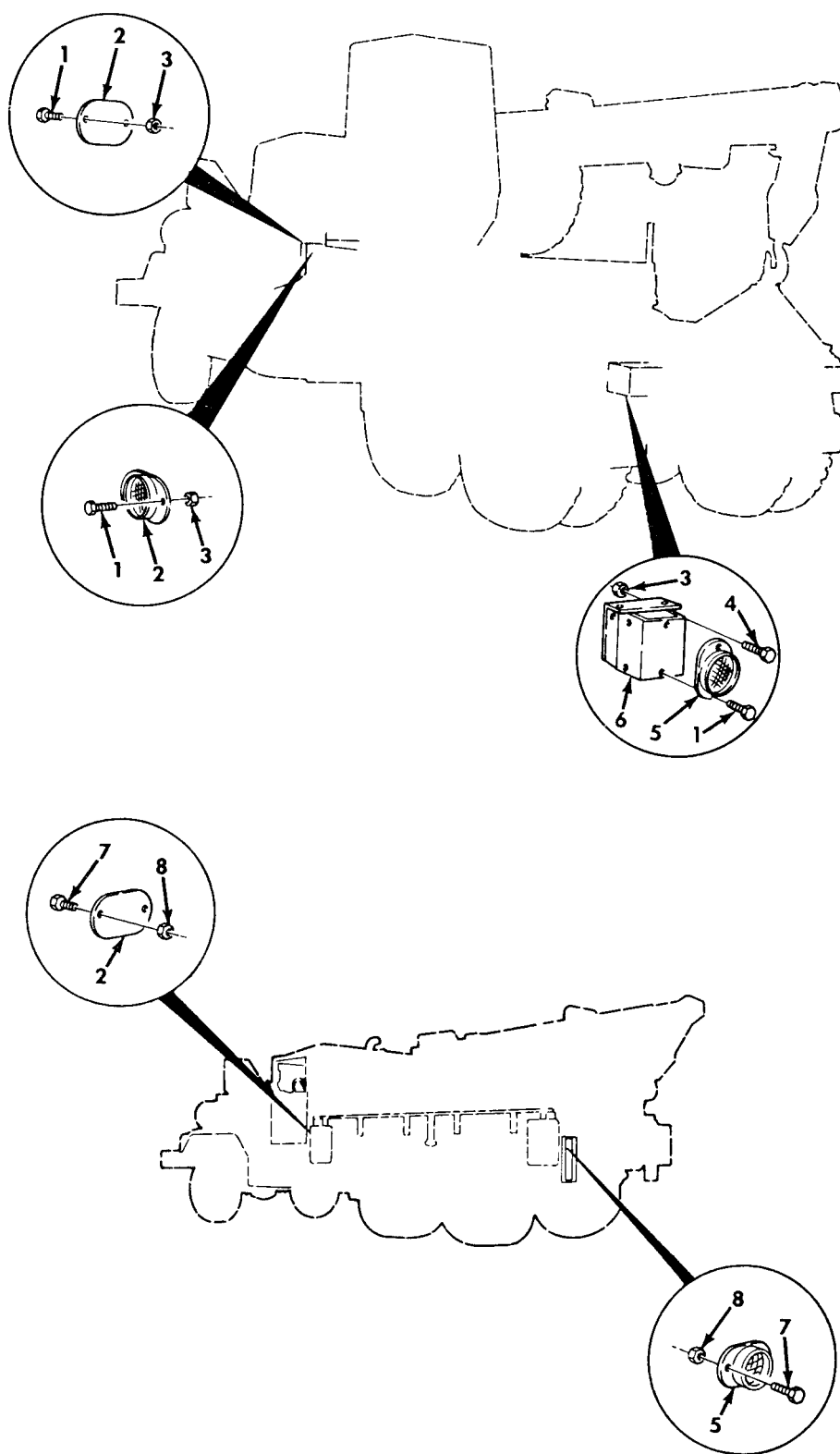

Figure 472. Tractor Wrecker, and Wrecker Body Reflectors, and Mounting Hardware.

SECTION II				TM9-2320-260-20P	
(1)	(2)	(3)	(4)	(5)	(6)
ITEM	SMR		PART		
NO	CODE	CAGEC	NUMBER	DESCRIPTION AND USABLE ON CODES(UOC)	QTY
GROUP 2202 ACCESSORY ITEMS					
FIG.472 TRACTOR WRECKER, AND WRECKER BODY REFLECTORS, AND MOUNTING HARDWARE					
1	PAOZZ	12603	2C610	SCREW,CAP,HEXAGON H UOC:636	8
2	PAOZZ	96906	MS35387-2	REFLECTOR,INDICATIN AMBER UOC:622,636	8
4	PAOZZ	96906	MS90727-5	SCREW,CAP,HEXAGON H UOC:636	8
5	PAOZZ	96906	MS35387-1	REFLECTOR,INDICATIN UOC:622,636	8
6	PFOZZ	12603	5216574	BRACKET,REFLECTOR LEFT UOC:636	1
6	PFOZZ	12603	5216575	BRACKET,REFLECTOR RIGHT UOC:636	1
7	PAOZZ	96906	MS35206-281	SCREW,MACHINE UOC:622	16
8	PAOZZ	96906	MS51922-1	NUT,SELF-LOCKING,HE UOC:622	16
END OF FIGURE					

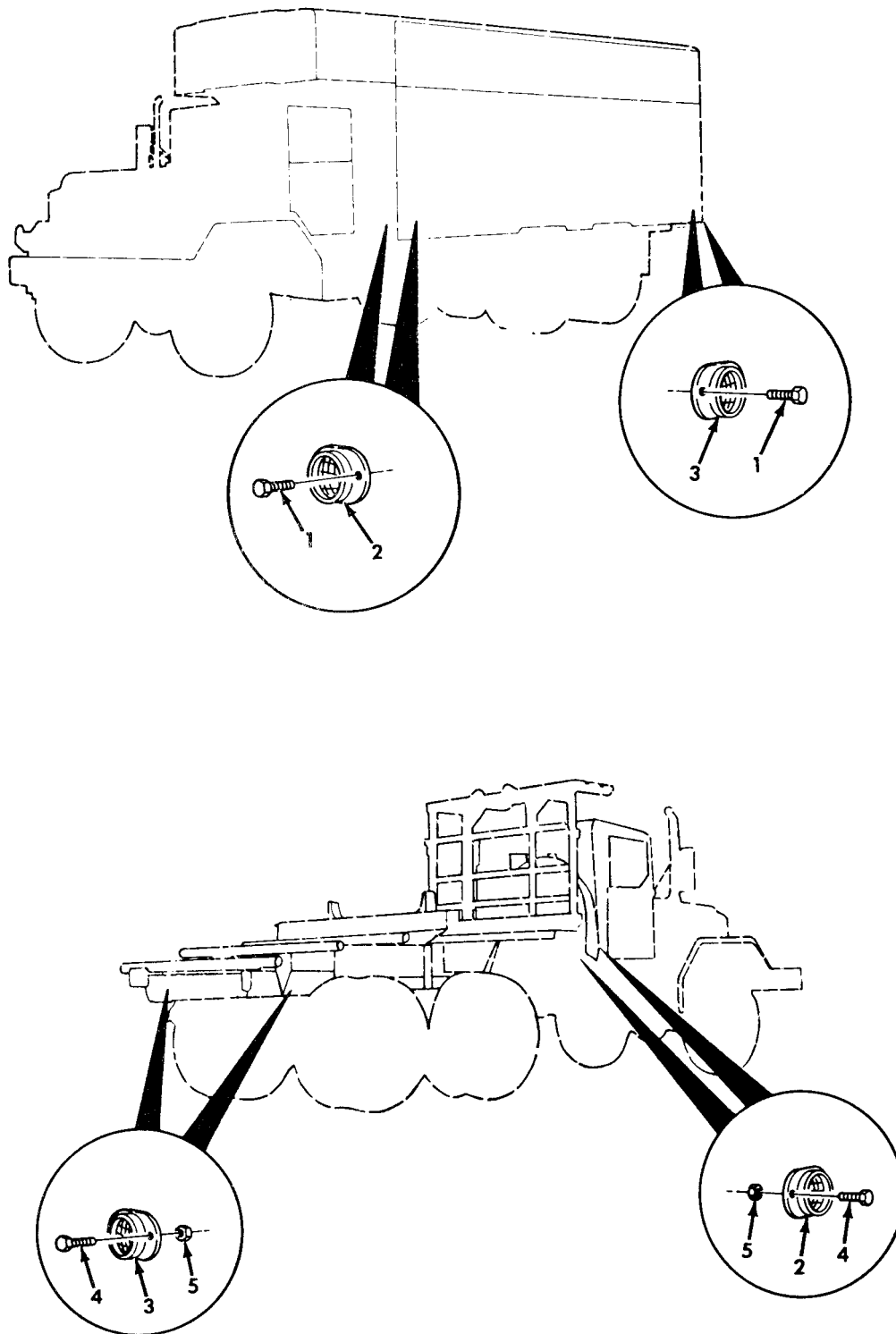

Figure 473. Van body and Bolster Logger Body Reflectors and Mounting Hardware.



SECTION II		TM9-2320-260-20P			
(1)	(2)	(3)	(4)	(5)	(6)
ITEM	SMR		PART		
NO	CODE	CAGEC	NUMBER	DESCRIPTION AND USABLE ON CODES(UOC)	QTY
GROUP 2202 ACCESSORY ITEMS					
FIG.473 VAN BODY AND BOLSTER					
LOGGER BODY REFLECTORS AND MOUNTING					
HARDWARE					
1	PAOZZ	96906	MS51861-68	SCREW,TAPPING,THREA UOC:614,632	16
1	PAOZZ	96906	MS51861-66	SCREW,TAPPING,THREA UOC:630,631	16
2	PAOZZ	96906	MS35387-2	REFLECTOR,INDICATIN UOC:614,630,631,632	4
3	PAOZZ	96906	MS35387-1	REFLECTOR,INDICATIN UOC:614,630,631,632	4
4	PAOZZ	96906	MS90727-5	SCREW,CAP,HEXAGON H UOC:614	16
5	PAOZZ	96906	MS21044-N4	NUT,SELF-LOCKING,HE UOC:614	16
END OF FIGURE					

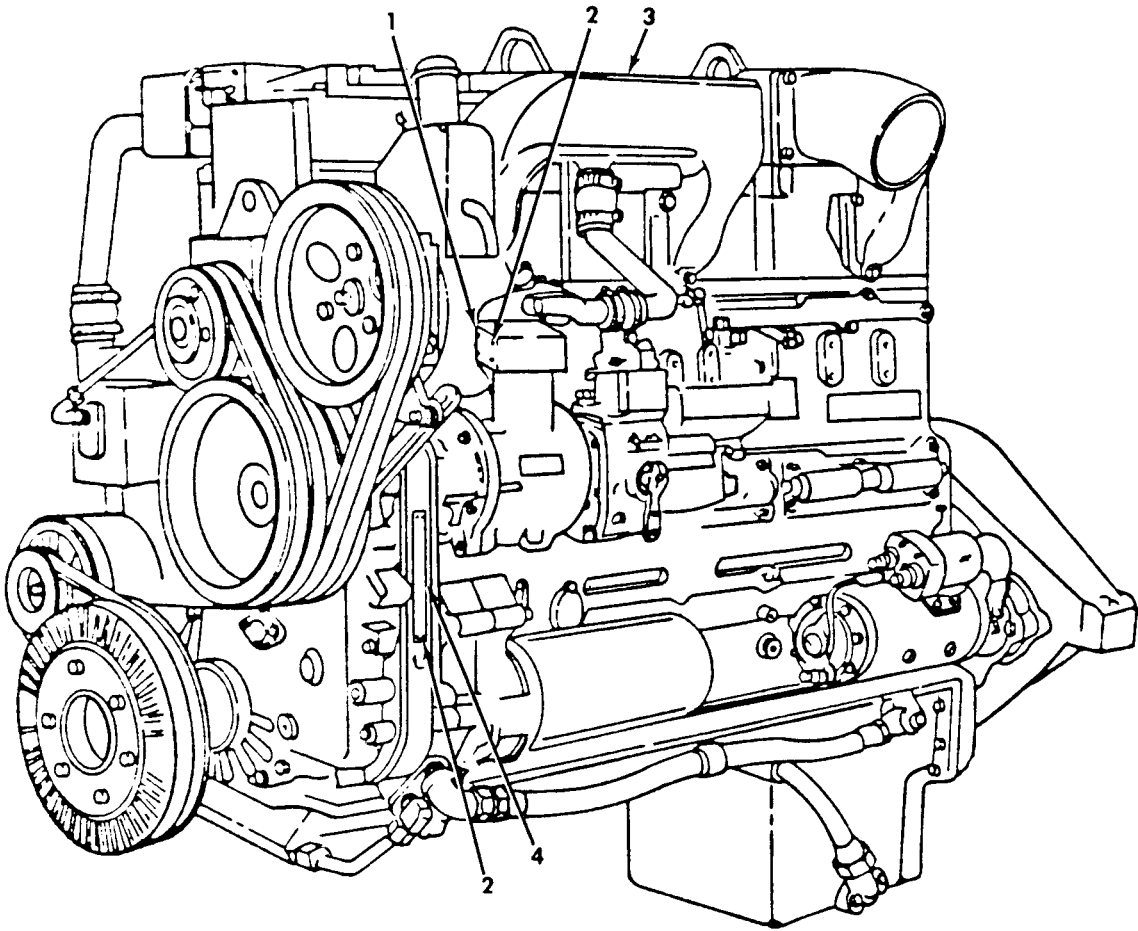
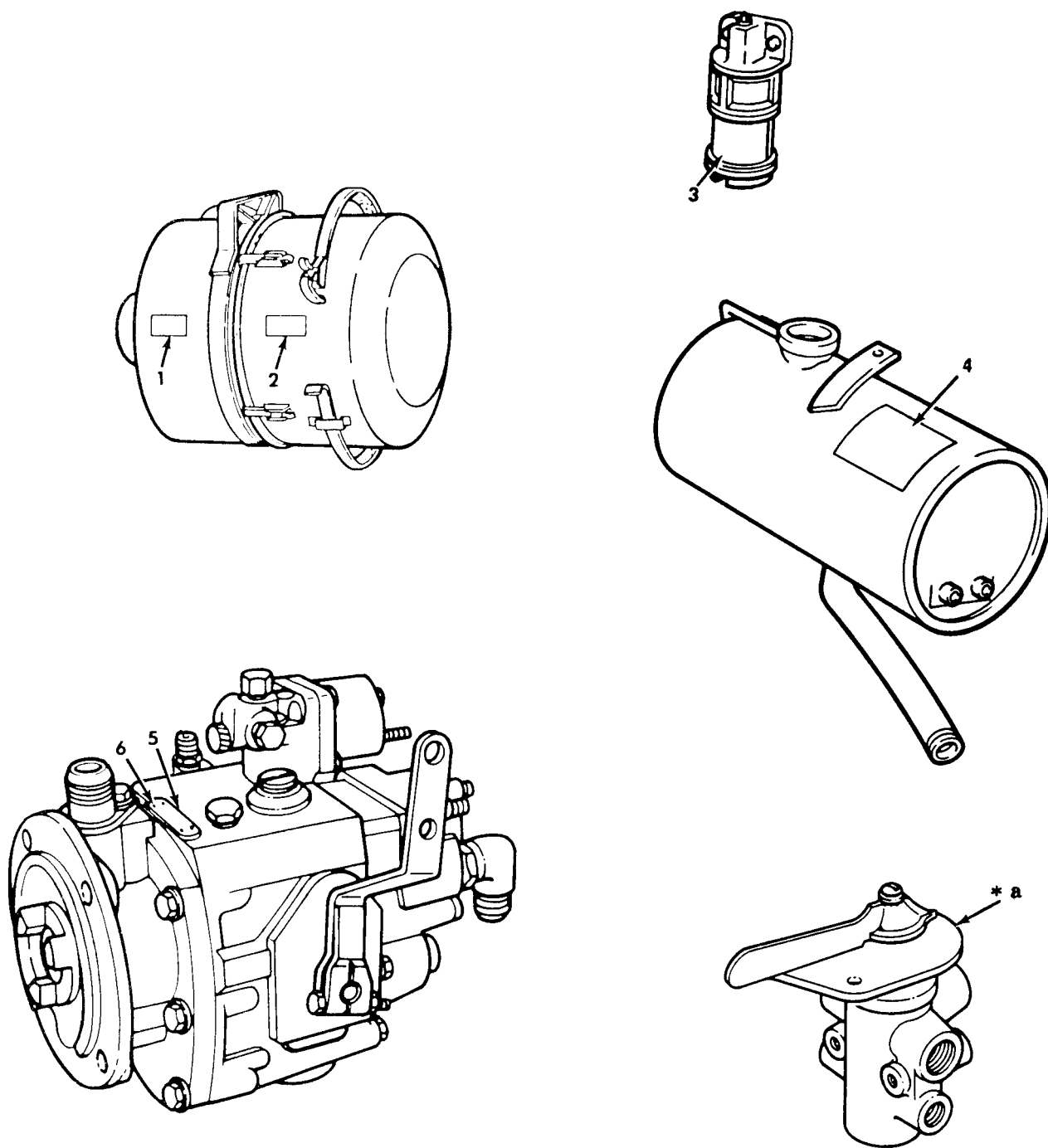

Figure 474. Data Plates, Engine

SECTION II		TM9-2320-260-20P			
(1)	(2)	(3)	(4)	(5)	(6)
ITEM	SMR		PART		
NO	CODE	CAGEC	NUMBER	DESCRIPTION AND USABLE ON CODES(UOC)	QTY
GROUP 2210 DATA PLATES AND INSTRUCTION HOLDERS					
FIG.474 DATA PLATES,ENGINE					
1	PAOZZ	15434	136403	PLATE,MARKING,BLANK	1
2	PAOZZ	15434	S2286	SCREW	8
3	PAOZZ	15434	139474	DECAL	1
END OF FIGURE					



\* a SEE FIGURE 58 ITEM 3

Figure 475. Data Plates, Air Cleaner, Air Restriction Gage, Surge Tank, and Fuel Pump.

SECTION II				TM9-2320-260-20P	
(1)	(2)	(3)	(4)	(5)	(6)
ITEM	SMR		PART		
NO	CODE	CAGEC	NUMBER	DESCRIPTION AND USABLE ON CODES(UOC)	QTY
GROUP 2210 DATA PLATES AND INSTRUCTION HOLDERS					
FIG. 475 DATA PLATES, AIR CLEANER, AIR RESTRICTION GAGE, SURGE TANK, AND FUEL PUMP					
1	PAOZZ	19207	11604607	PLATE, IDENTIFICATIO	1
2	PAOZZ	19207	11604608	PLATE, INSTRUCTION	1
3	PAOZZ	19207	11648494	DECAL	1
4	PAOZZ	19207	11648766	DECAL	1
END OF FIGURE					

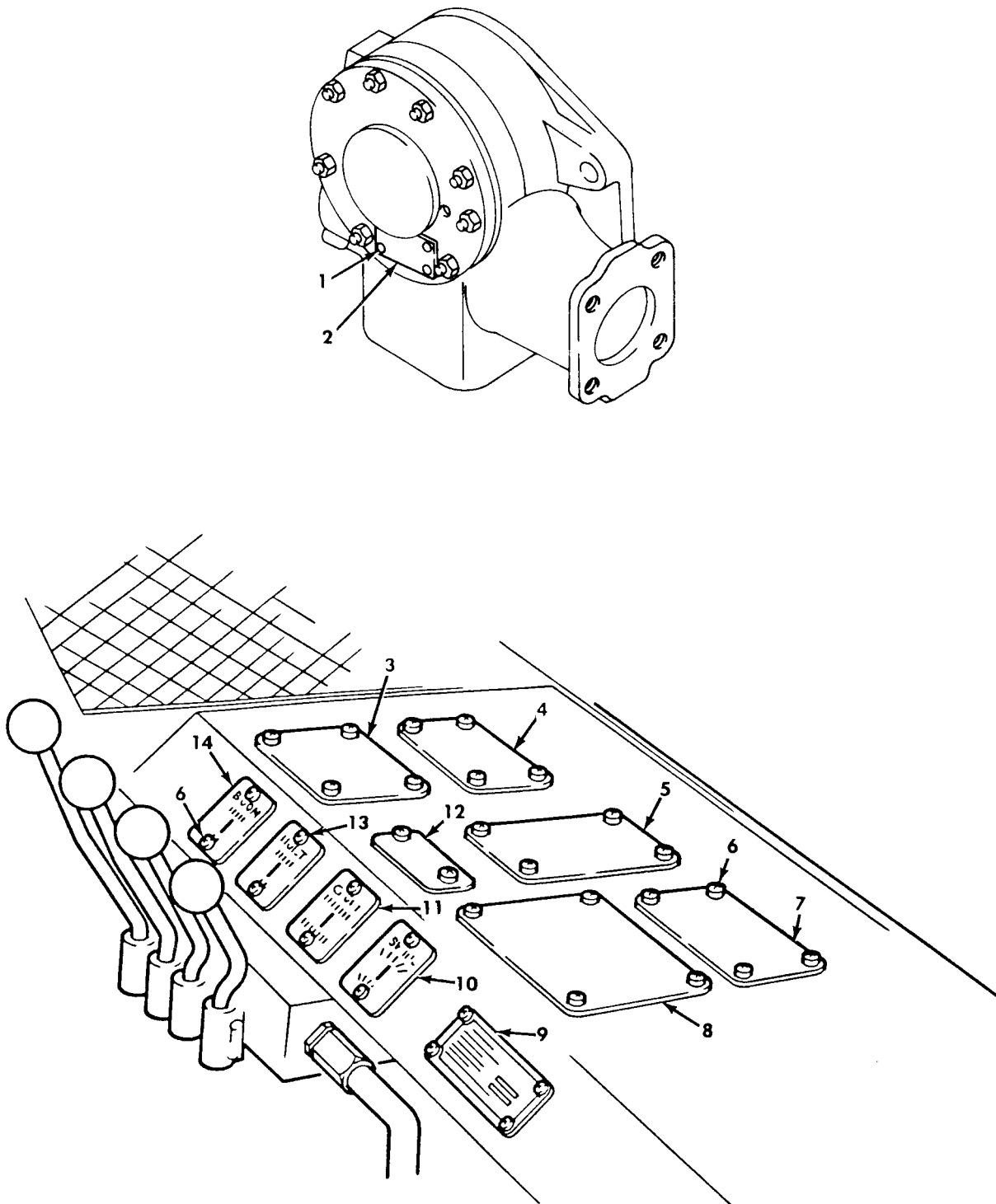

Figure 476. Data Plates, Tractor Wrecker Swing Motor, Cable Drum Drive, and Wrecker Controls.

SECTION II				TM9-2320-260-20P	
(1)	(2)	(3)	(4)	(5)	(6)
ITEM	SMR		PART		
NO	CODE	CAGEC	NUMBER	DESCRIPTION AND USABLE ON CODES(UOC)	QTY
				GROUP 2210 DATA PLATES AND INSTRUCTION HOLDERS	
				FIG. 476 DATA PLATES,TRACTOR WRECKER SWING MOTOR,CABLE DRUM DRIVE, AND WRECKER CONTROLS	
1	PAOZZ	21450	451976	BOLT,ASSEMBLED WASH UOC:636	4
2	PAOZZ	26385	5253260	PLATE,INSTRUCTION UOC:636	1
3	PAOZZ	19207	10900027	PLATE,INSTRUCTION UOC:622	1
4	PAOZZ	19207	12302851	PLATE,INSTRUCTION UOC:622	1
5	PAOZZ	19207	10900003	PLATE,INSTRUCTION UOC:622	1
6	PAOZZ	96906	MS51861-37C	SCREW,TAPPING,THREA UOC:622	34
7	PAOZZ	19207	10900023	PLATE,INSTRUCTION UOC:622	1
8	PAOZZ	19207	12302852	PLATE,INSTRUCTION UOC:622	1
9	PAOZZ	19207	10883351	PLATE,IDENTIFICATIO UOC:622	1
10	PAOZZ	19207	10900182	PLATE,INSTRUCTION UOC:622	1
11	PAOZZ	19207	10900186	PLATE,INSTRUCTION UOC:622	1
12	PAOZZ	19207	10900184	PLATE,INSTRUCTION UOC:622	1
13	PAOZZ	19207	10900181	PLATE,INSTRUCTION UOC:622	1
14	PAOZZ	19207	10900183	PLATE,INSTRUCTION UOC:622	1
				END OF FIGURE	

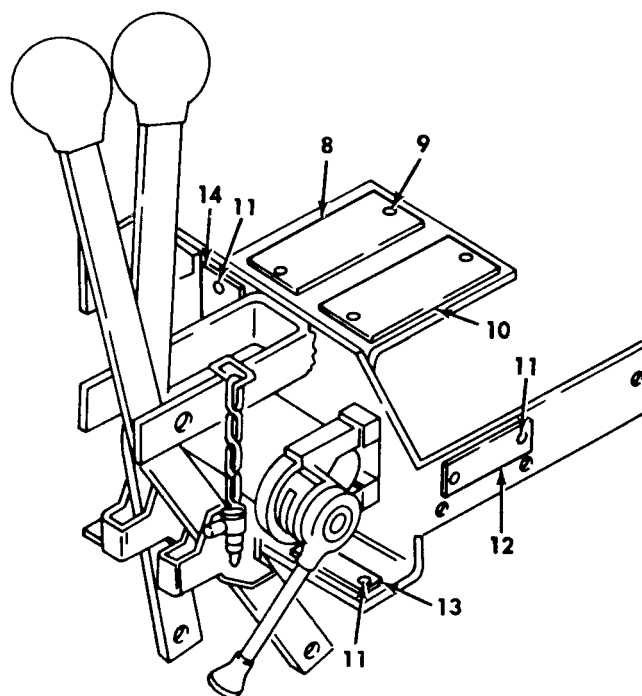
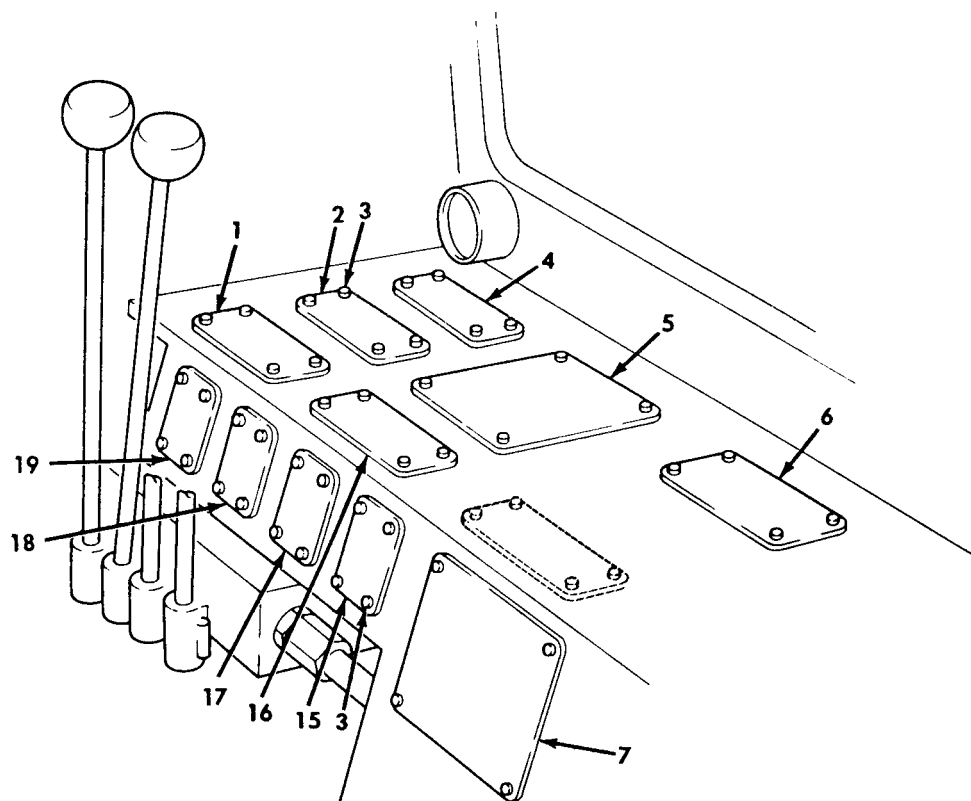

Figure 477. Data Plates, Wrecker Controls and Rear Winch Controls.



SECTION II				TM9-2320-260-20P	
(1)	(2)	(3)	(4)	(5)	(6)
ITEM	SMR		PART		
NO	CODE	CAGEC	NUMBER	DESCRIPTION AND USABLE ON CODES(UOC)	QTY
GROUP 2210 DATA PLATES AND INSTRUCTION HOLDERS					
FIG. 477 DATA PLATES, WRECKER CONTROLS AND REAR WINCH CONTROLS					
1	PAOZZ	19207	12302851	PLATE, INSTRUCTION UOC: 636	1
2	PAOZZ	26385	5216615	PLATE, INSTRUCTION UOC: 636	1
3	PAOZZ	96906	MS24629-21	SCREW, TAPPING, THREA UOC: 636	48
4	PAOZZ	19207	7037055	PLATE, INSTRUCTION UOC: 636	1
5	PAOZZ	26385	5253244	PLATE, INSTRUCTION UOC: 636	1
6	PAOZZ	26385	5253339	PLATE, DESIGNATION UOC: 636	1
7	PAOZZ	19207	10900027	PLATE, INSTRUCTION UOC: 636	1
8	PAOZZ	19207	10910302	PLATE, INSTRUCTION UOC: 622	1
9	PAOZZ	96906	MS51861-44	SCREW, TAPPING, THREA UOC: 622	4
10	PAOZZ	19207	10910301	PLATE, INSTRUCTION UOC: 622	1
11	PAOZZ	96906	MS21318-27	SCREW, DRIVE UOC: 622	6
12	PAOZZ	19207	10900104	PLATE, IDENTIFICATIO UOC: 622	1
13	PAOZZ	19207	10900019	PLATE, INSTRUCTION UOC: 622	1
14	PAOZZ	19207	10900020	PLATE, INSTRUCTION UOC: 622	1
15	PAOZZ	19207	10900182	PLATE, INSTRUCTION UOC: 636	1
16	PAOZZ	26385	HCF1237	PLATE, INSTRUCTION UOC: 636	1
17	PAOZZ	26835	5253210	PLATE, INSTRUCTION UOC: 636	1
18	PAOZZ	26385	5253211	PLATE, INSTRUCTION UOC: 636	1
19	PAOZZ	26385	5253209	PLATE, INSTRUCTION UOC: 636	1

END OF FIGURE

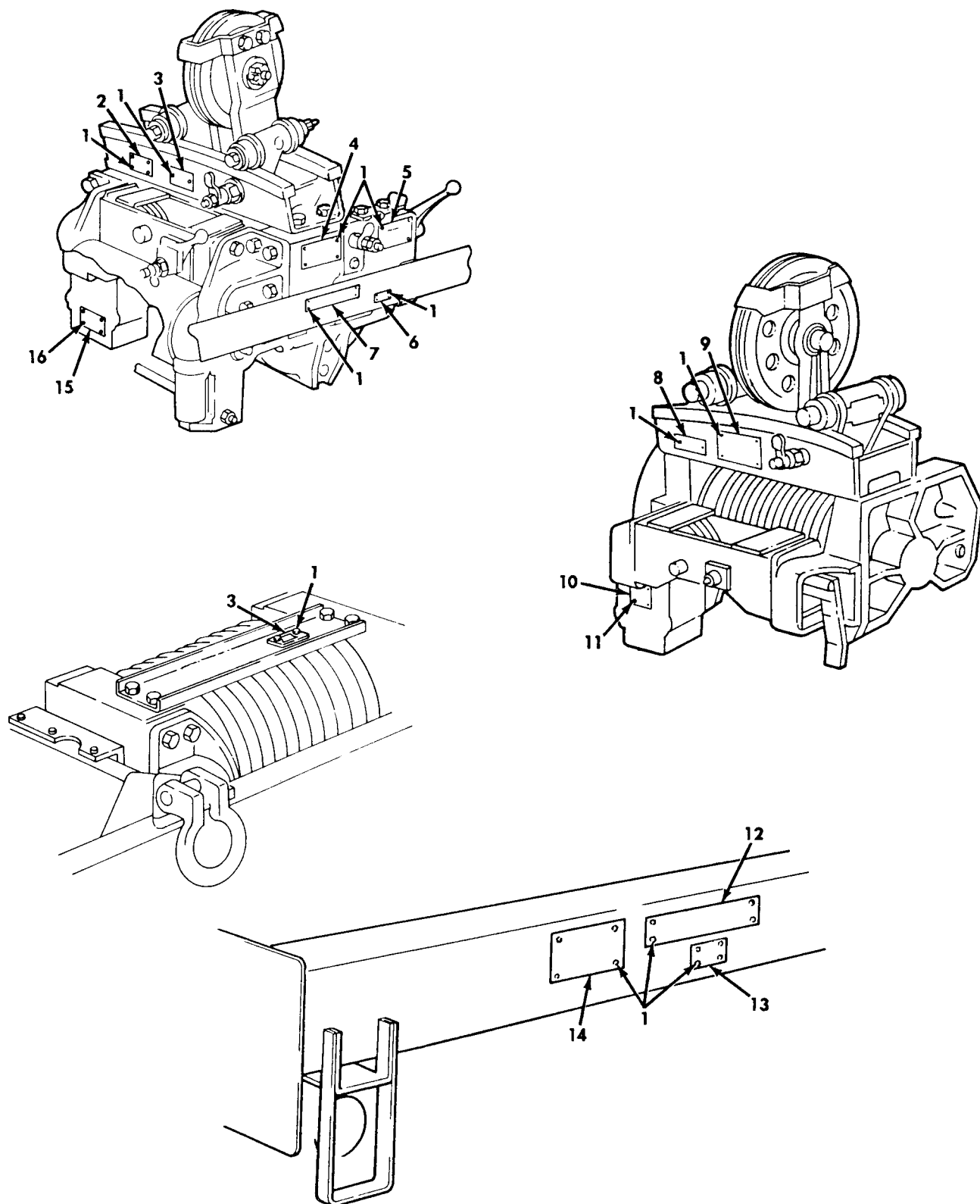

Figure 478. Data Plates, Front and Rear Winch.

SECTION II		TM9-2320-260-20P			
(1)	(2)	(3)	(4)	(5)	(6)
ITEM	SMR		PART		
NO	CODE	CAGEC	NUMBER	DESCRIPTION AND USABLE ON CODES(UOC)	QTY
GROUP 2210 DATA PLATES AND INSTRUCTION HOLDERS					
FIG. 478 DATA PLATES, FRONT AND REAR WINCH					
1	PAOZZ	96906	MS21318-27	SCREW,DRIVE PART OF KIT P/N 12300737 PART OF KIT P/N 12300736 UOC:614,620,622,623,624,625,628,633, 634,636,637	42
2	PAOZZ	19207	8344235	PLATE,INSTRUCTION UOC:622	1
3	PAOZZ	19207	12300704-2	PLATE,IDENTIFICATION FRONT WINCH PART OF KIT P/N 12300736 UOC:614,620,622,623,625,628,633, 634,636,637	1
3	PAOZZ	19207	12300691-2	PLATE,IDENTIFICATIO REAR WINCH PART OF KIT P/N 12300737 UOC:622	1
4	PAOZZ	19207	7994966	PLATE,INSTRUCTION UOC:614,620,621,623,625,628,633, 634,636,637	1
5	PAOZZ	19207	8690899	PLATE,INSTRUCTION UOC:614,620,622,623,625,628,633, 634,636,637	1
6	PAOZZ	19207	12300598	PLATE,INSTRUCTION PART OF KIT P/N 12300736 UOC:614,620,621,622,623,625,628,633, 634,636,637	1
7	PAOZZ	19207	12300660	PLATE,IDENTIFICATION PART OF KIT P/N 12300736 PART OF KIT P/N 12300737 UOC:614,620,621,622,623,625,628,633, 634,636,637	1
8	PAOZZ	19207	12300704-3	PLATE IDENTIFICATIO REAR WINCH PART OF KIT P/N 12300737 UOC:622	1
9	PAOZZ	19207	8344235	PLATE,INSTRUCTION UOC:622	1
10	PAOZZ	19207	8690900	PLATE,INSTRUCTION UOC:622	1
11	PAOZZ	21450	142341	SCREW CAP HEXAGON H UOC:622	4
12	PAOZZ	19207	12300663	PLATE IDENTIFACATIO UOC:622	1
13	PAOZZ	19207	12300659	PLATE,INSTRUCTION UOC:622	1
14	PAOZZ	19207	12302849	PLATE,IDENTIFICATIO UOC:622	1
15	PAOZZ	19207	8690900	PLATE,INSTRUCTION UOC:614,620,621,623,625,628,633, 634,636,637	1
16	PAOZZ	21450	142341	SCREW CAP HEXAGON H	4

SECTION II		TM9-2320-260-20P		
(1)	(2)	(3)	(4)	(5)
ITEM	SMR		PART	
NO	CODE	CAGEC	NUMBER	DESCRIPTION AND USABLE ON CODES(UOC)
				UOC:614,620,621,623,625,628,633, 634,636,637
				END OF FIGURE



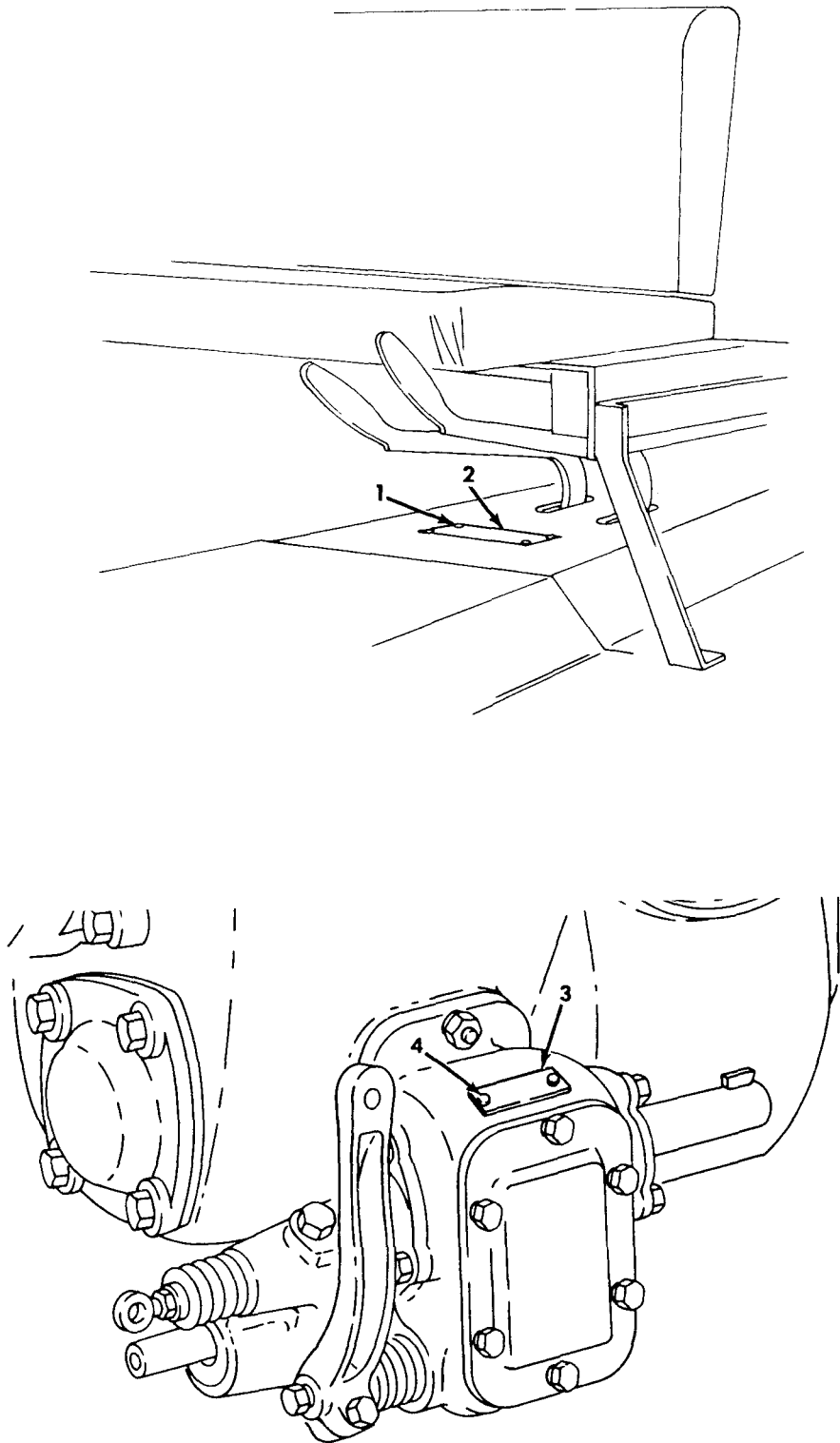

Figure 479. Data Plates, Power Takeoff Controls.

SECTION II				TM9-2320-260-20P	
(1)	(2)	(3)	(4)	(5)	(6)
ITEM	SMR		PART		
NO	CODE	CAGEC	NUMBER	DESCRIPTION AND USABLE ON CODES(UOC)	QTY
				GROUP 2210 DATA PLATES AND INSTRUCTION HOLDERS	
				FIG. 479 DATA PLATES, POWER TAKEOFF CONTROLS	
1	PAOZZ	96906	MS24629-36	SCREW,TAPPING,THREA	4
2	PAOZZ	19207	11677299	PLATE,INSTRUCTION POWER TAKEOFF CONTROLS	1
				END OF FIGURE	

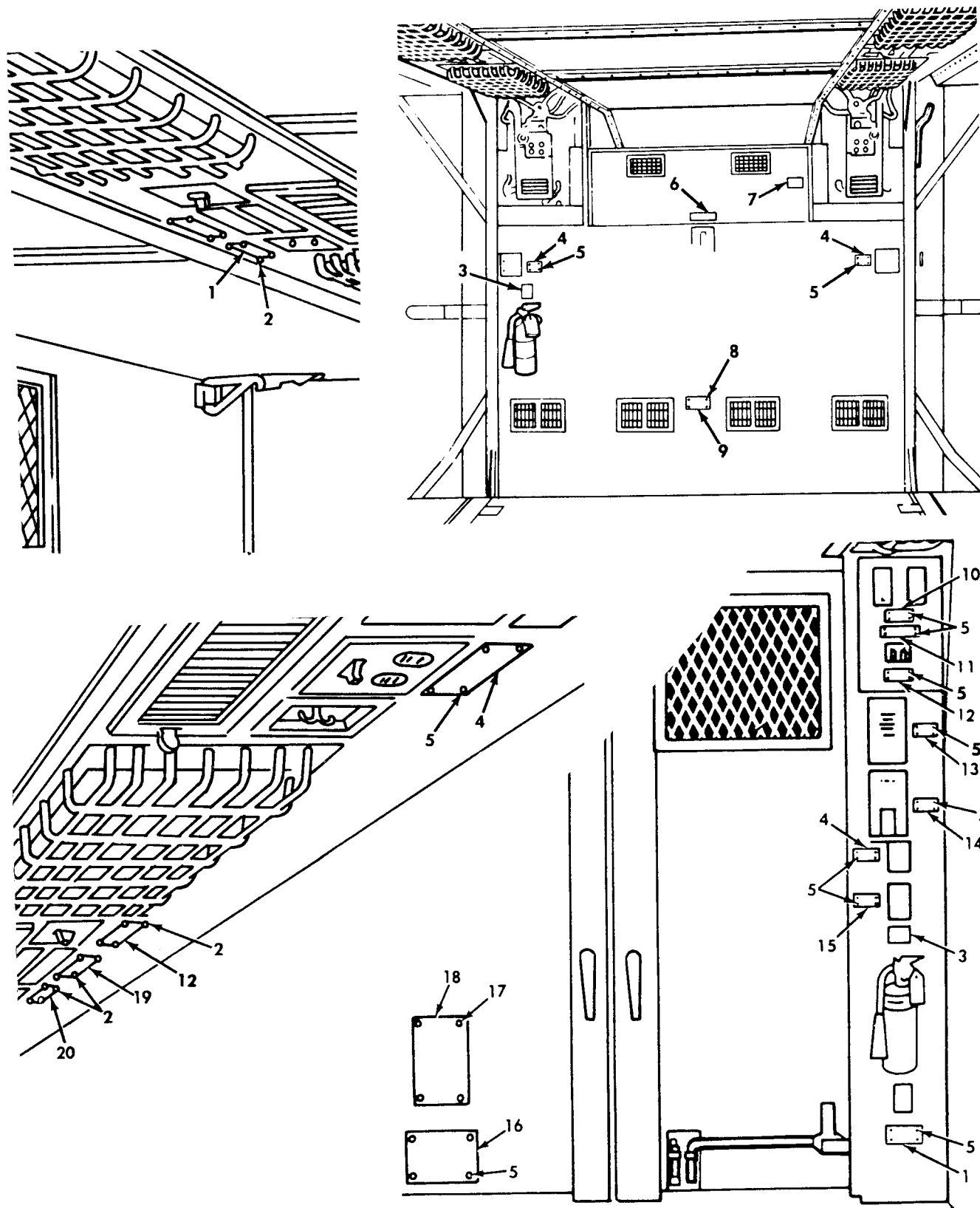

Figure 480. Data Plates, Van Body Interior.



SECTION II			TM9-2320-260-20P		
(1)	(2)	(3)	(4)	(5)	(6)
ITEM	SMR		PART		
NO	CODE	CAGEC	NUMBER	DESCRIPTION AND USABLE ON CODES(UOC)	QTY
GROUP 2210 DATA PLATES AND INSTRUCTION HOLDERS					
FIG. 480 DATA PLATES, VAN BODY INTERIOR					
1	PAOZZ	19207	7535608	PLATE,IDENTIFICATIO TELEPHONE JACK. UOC:630,632	2
2	PAOZZ	96906	MS24629-10	SCREW,TAPPING,THREA UOC:630,632	60
3	PAOZZ	19207	7053776	DECAL FIRE EXTINGUISHER UOC:630,631,632	2
4	PAOZZ	19207	7535601	PLATE,INSTRUCTION BLACKOUT SWITCH UOC:630,632	11
5	PAOZZ	96906	MS51861-12	SCREW,TAPPING,THREA UOC:630,632	44
6	PAOZZ	19207	10937829	DECAL AIR CONDITIONER UOC:630,631,632	1
7	PAOZZ	19207	11607464	PLATE,INSTRUCTION AIR CONDITIONER UOC:630,631,632	1
8	PAOZZ	24617	143189	SCREW,TAPPING,THREA UOC:630,631,632	4
9	PAOZZ	19207	7535642	PLATE,INSTRUCTION REGISTER CONTROL UOC:630,631,632	1
10	PAOZZ	19207	7535603	PLATE,IDENTIFICATIO HEATER THERMOSTAT UOC:630,632	1
11	PAOZZ	19207	7535641	PLATE,INSTRUCTION THERMOSTAT UOC:630,632	1
12	PAOZZ	19207	11677663	PLATE,IDENTIFICATIO UOC:630,632	3
13	PAOZZ	19207	11677584	PLATE,IDENTIFICATION 400 CYCLE CONVERTOR UOC:630,632	1
14	PAOZZ	19207	11677675	PLATE,IDENTIFICATIO AUXILIARY PUMP UOC:630,632	1
15	PAOZZ	19207	7535597	PLATE,IDENTIFICATIO AUXILIARY PUMP UOC:630,632	1
16	PAOZZ	19207	12300740	PLATE,INSTRUCTION UOC:630,632	1
17	PAOZZ	96906	MS35207-280	SCREW,MACHINE UOC:630,632	4
18	PAOZZ	19207	7535644	PLATE,INSTRUCTION UOC:630,631,632	1
19	PAOZZ	19207	11677668	PLATE,IDENTIFICATIO UOC:630,632	1
20	PAOZZ	19207	11677676	PLATE,IDENTIFICATIO UOC:630,632	2
END OF FIGURE					

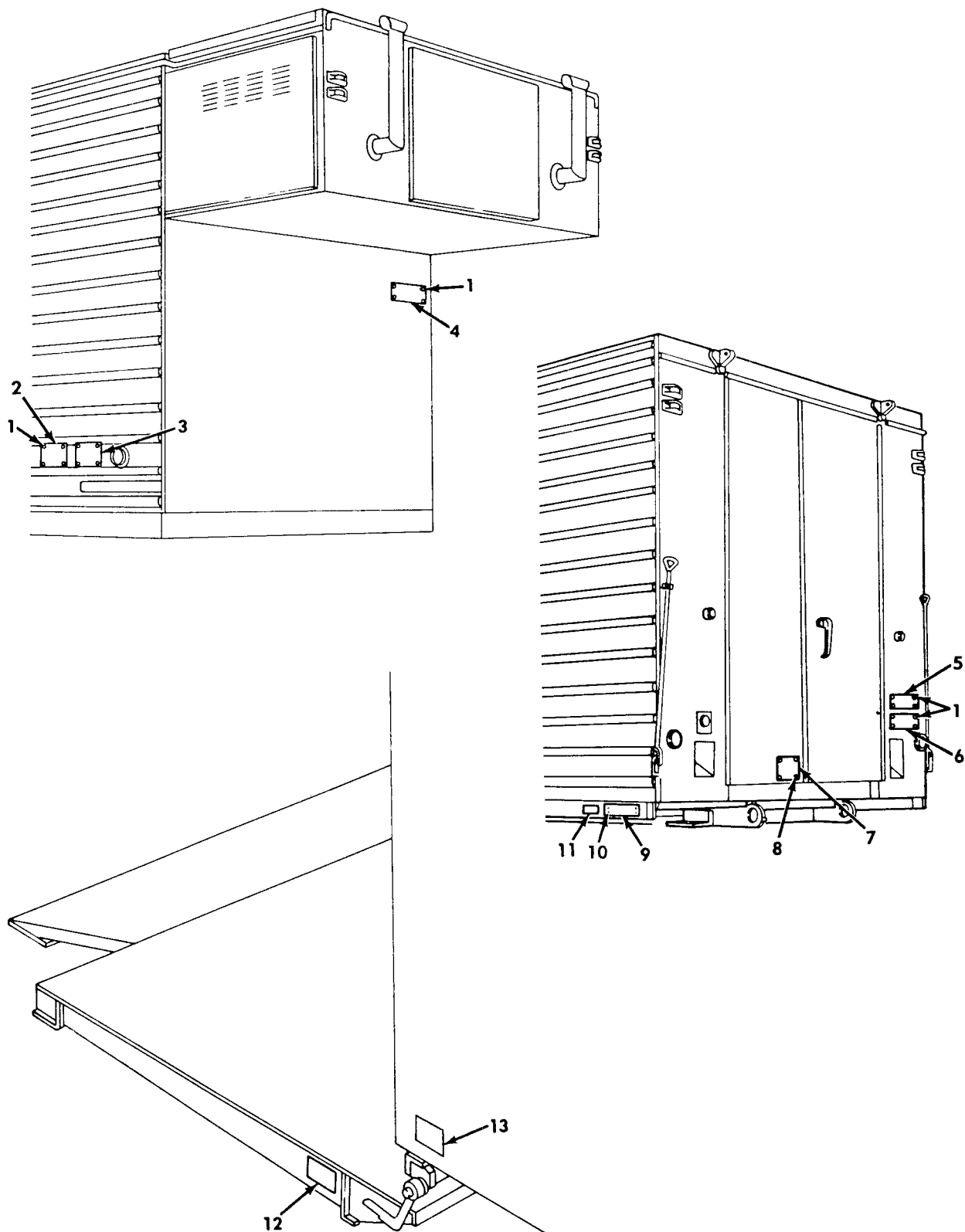

Figure 481. Data Plates, Van Body Exterior and Liftgate.

SECTION II		TM9-2320-260-20P			
(1)	(2)	(3)	(4)	(5)	(6)
ITEM	SMR		PART		
NO	CODE	CAGEC	NUMBER	DESCRIPTION AND USABLE ON CODES(UOC)	QTY
GROUP 2210 DATA PLATES AND INSTRUCTION HOLDERS					
FIG. 481 DATA PLATES, VAN BODY EXTERIOR AND VAN LIFTGATE					
1	PAOZZ	53551	RV200-6-2	RIVET,BLIND DATA PLATE UOC:630,631,632	24
2	PAOZZ	19207	12300997	PLATE,IDENTIFICATIO TRANSPORTATION DATA UOC:630,632	1
2	PAOZZ	19207	11608877	PLATE,IDENTIFICATIO TRANSPORTATION DATA UOC:631	1
3	PAOZZ	19207	12255642	PLATE,IDENTIFICATIO VAN DATA UOC:632	1
3	PAOZZ	19207	11608867	PLATE,IDENTIFICATIO VAN DATA UOC:630	1
3	PAOZZ	19207	11608878	PLATE,IDENTIFICATIO VAN DATA UOC:631	1
4	PAOZZ	19207	11593351	PLATE,INSTRUCTION AIR CONDITIONER UOC:630,631,632	2
5	PAOZZ	19207	7535615	PLATE,INSTRUCTION ELECTRICAL, 3 PHASE UOC:630,632	1
6	PAOZZ	19207	10937530	PLATE,INSTRUCTION WARNING, ELECTRICAL GROUND UOC:630,632	1
7	PAOZZ	19207	7535600	PLATE,INSTRUCTION WARNING, EXPANSION UOC:630,631,632	1
8	PAOZZ	53551	RV200-6-3	RIVET,BLIND DATA PLATE UOC:630,631,632	4
9	PAOZZ	64203	10-41638	PLATE,INSTRUCTION VAN,LEFT REAR, SIDE UOC:632	1
9	PAOZZ	64203	10-41535	DECAL VAN,RIGHT REAR,SIDE UOC:632	1
10	PAOZZ	64203	G-20151	SCREW,DRIVE DECAL UOC:632	8
11	PAOZZ	64203	10-42521	DECAL VAN,SIDE UOC:632	2
12	PAOZZ	64203	10-42927	DECAL UOC:632	2
13	PAOZZ	64203	10-41535B	. .DECAL UOC:632	2
END OF FIGURE					

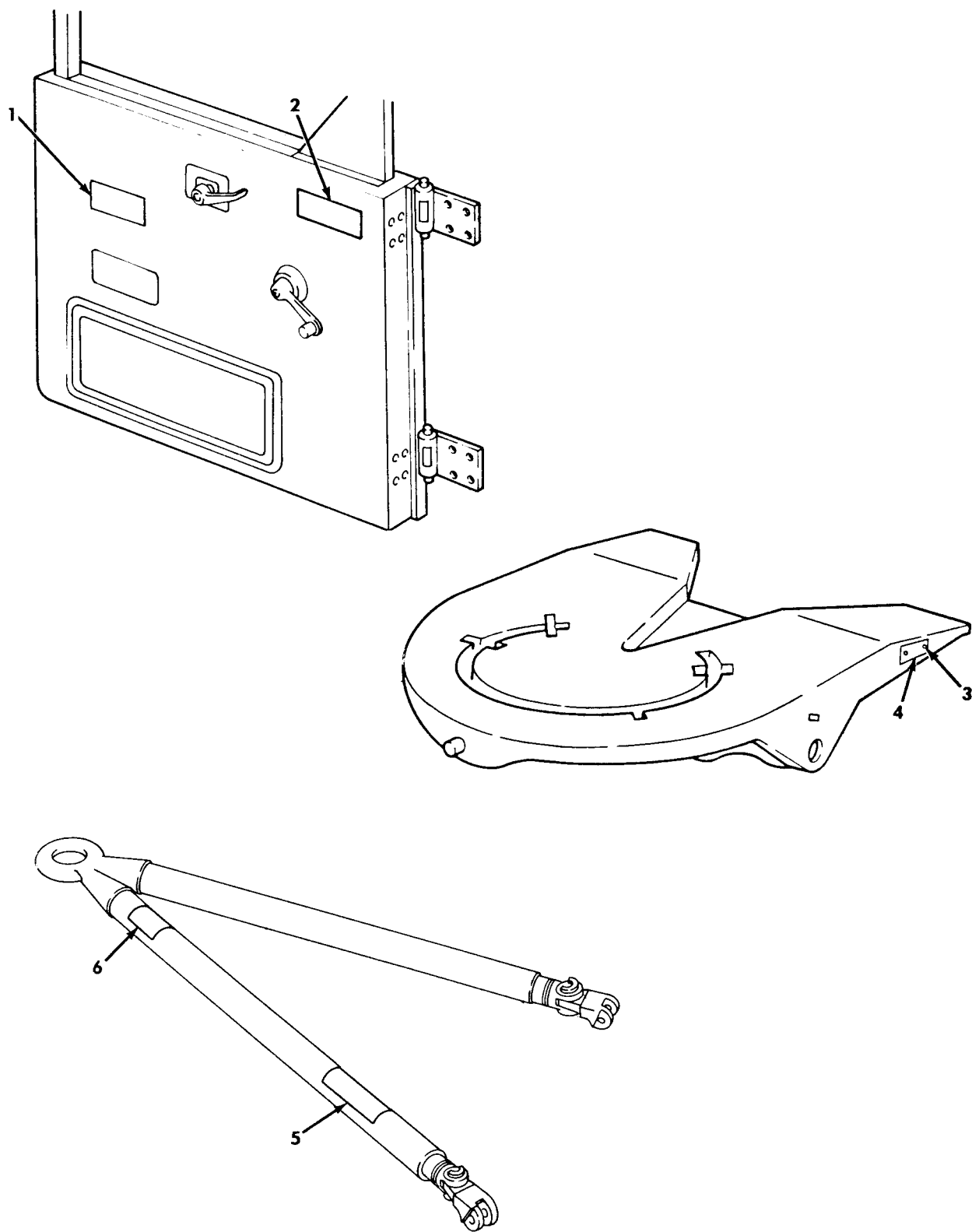

Figure 482. Data Plates, Tire Warning, Fifth Wheel, and Tow Bar.

SECTION II				TM9-2320-260-20P	
(1)	(2)	(3)	(4)	(5)	(6)
ITEM	SMR		PART		
NO	CODE	CAGEC	NUMBER	DESCRIPTION AND USABLE ON CODES(UOC)	QTY
				GROUP 2210 DATA PLATES AND INSTRUCTION HOLDERS	
				FIG. 482 DATA PLATES, TIRE WARNING, FIFTH WHEEL AND TOW BAR	
1	PAOZZ	19207	12356851	DECAL SEAT BELT	2
2	PAOZZ	19207	12300572	DECAL,WARNING UOC:636	1
3	PAOZZ	14371	08-203713	SCREW,DRIVE FIFTH WHEEL DATA PLATE UOC:634,635	2
4	PAOZZ	14371	59-002366	PLATE,INSTRUCTION UOC:634,635	1
5	PAOZZ	19204	7551080	PLATE,INSTRUCTION TOW BAR UOC:622	1
6	PAOZZ	19207	7551081	DECAL IDENTIFICATION, TOW BAR UOC:622	1
				END OF FIGURE	

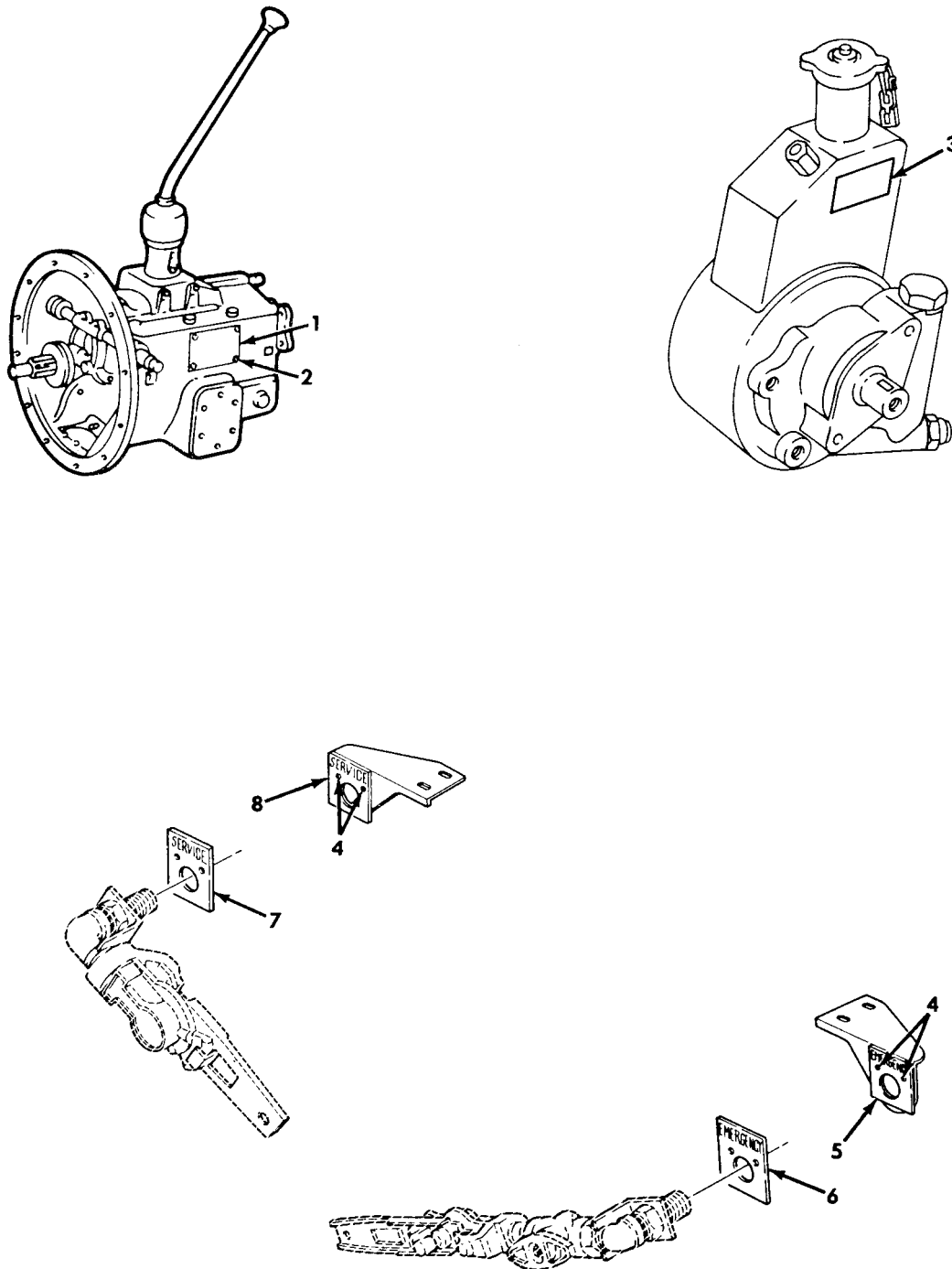

Figure 483. Data Plates, Transmission, Power Steering Pump, and Emergency, and Service Air.

SECTION II				TM9-2320-260-20P	
(1)	(2)	(3)	(4)	(5)	(6)
ITEM	SMR		PART		
NO	CODE	CAGEC	NUMBER	DESCRIPTION AND USABLE ON CODES(UOC)	QTY
				GROUP 2210 DATA PLATES AND INSTRUCTION HOLDERS	
				FIG. 483 DATA PLATES, TRANSMISSION, POWER STEERING PUMP, AND EMERGENCY AND SERVICE AIR	
3	PAOZZ	19954	ER-99346	MARKER, IDENTIFICATI POWER STEERING PUMP	1
4	PAOZZ	96906	MS24629-21	SCREW, TAPPING, THREE AIR LINE IDENTIFICATION PLATE UOC: 620, 622, 623, 624, 627, 628, 629, 630, 631, 632, 633, 634, 635, 636	4
5	PAOZZ	96906	MS53007-2	PLATE, IDENTIFICATIO REAR EMERGENCY AIR UOC: 620, 622, 623, 624, 627, 628, 629, 630, 631, 632, 633, 634, 635, 636	1
6	PAOZZ	96906	MS53007-2	PLATE, IDENTIFICATIO FRONT EMERGENCY AIR UOC: 620, 621, 622, 623, 624, 627, 628, 629, 630, 631, 632, 633, 634, 635, 636	1
6	PAOZZ	96906	MS53007-2	PLATE, IDENTIFICATIO FRONT EMERGENCY AIR UOC: 614, 625, 626, 634, 635, 636, 637, 638, 630, 631	2
7	PAOZZ	96906	MS53007-1	PLATE, IDENTIFICATIO FRONT SERVICE AIR UOC: 620, 621, 622, 623, 624, 627, 628, 629, 630, 631	1
7	PAOZZ	96906	MS53007-1	PLATE, IDENTIFICATIO FRONT SERVICE AIR UOC: 614, 625, 626, 634, 635, 636, 638	2
8	PAOZZ	96906	MS53007-1	PLATE, IDENTIFICATIO REAR SERVICE AIR UOC: 620, 622, 623, 624, 627, 628, 629, 630, 631, 632, 633, 634, 635, 636	1
				END OF FIGURE	

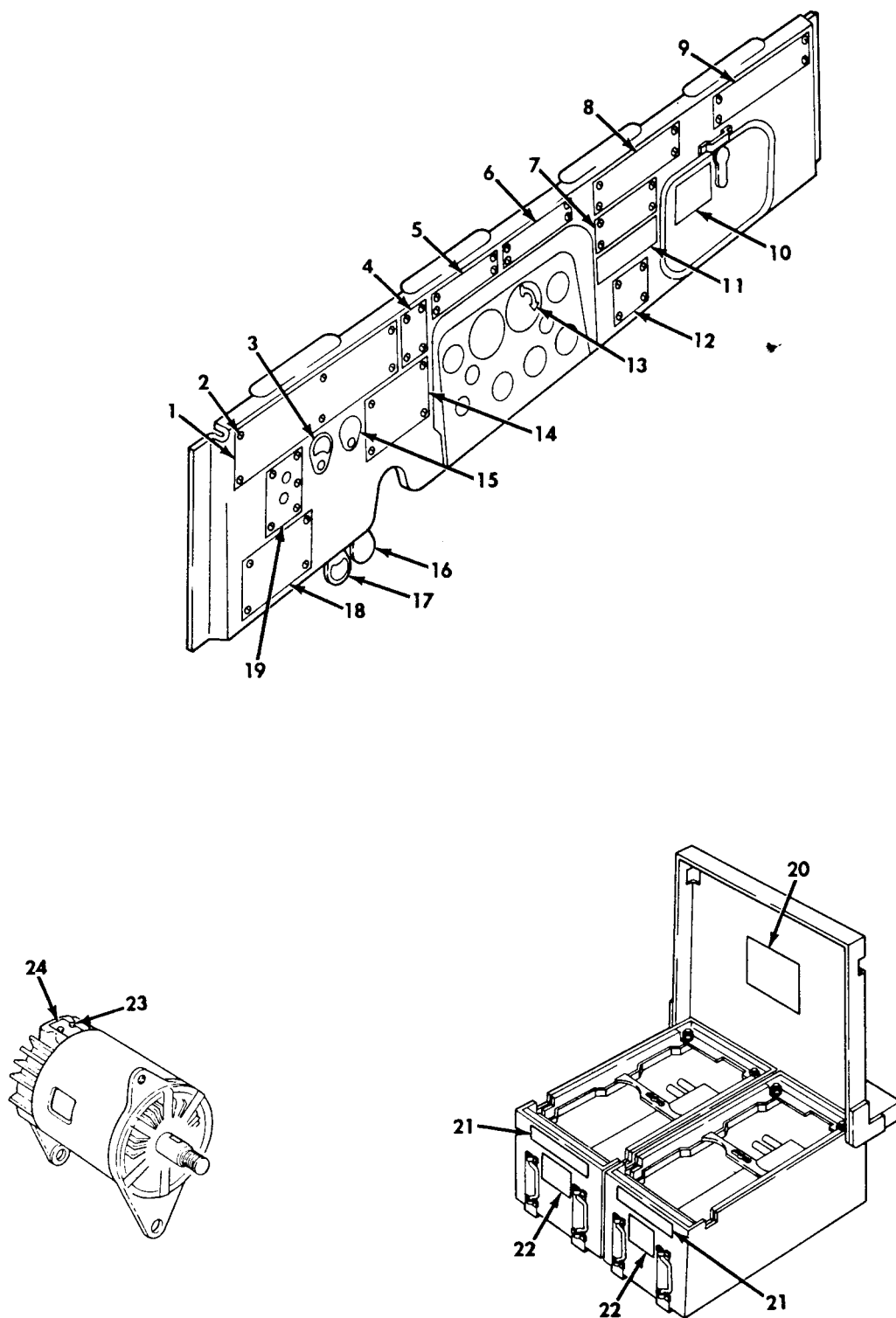

Figure 484. Data Plates, Instrument Panel, Battery Box, and Generator.



SECTION II		TM9-2320-260-20P			
(1)	(2)	(3)	(4)	(5)	(6)
ITEM	SMR		PART		
NO	CODE	CAGEC	NUMBER	DESCRIPTION AND USABLE ON CODES(UOC)	QTY
GROUP 2210 DATA PLATES AND INSTRUCTION HOLDERS					
FIG.484 DATA PLATES, INSTRUMENT PANEL,BATTERY BOX AND GENERATOR					
1	PAOZZ	19207	11664296	PLATE,INSTRUCTION TRANSMISSION UOC:614,622,623,624,625,626,627,628, 629,630,631,632,633,634,635,636,637, 638	1
1	PAOZZ	19207	11664298	PLATE,INSTRUCTION TRANSMISSION UOC:620,621	1
2	PAOZZ	96096	MS24629-35	SCREW,TAPPING,THREA DATA PLATES UOC:614,623,625,627,628,634,637	34
2	PAOZZ	96096	MS24629-35	SCREW,TAPPING,THREA DATA PLATES UOC:624,626,629,630,631,632,635,638	30
2	PAOZZ	96906	MS24629-35	SCREW,TAPPING,THREA DATA PLATES UOC:620	34
2	PAOZZ	96906	MS24629-35	SCREW,TAPPING,THREA UOC:621,633	38
2	PAOZZ	96906	MS24629-35	SCREW,TAPPING,THREA DATA PLATES UOC:622,636	42
3	PAOZZ	19207	10932114	PLATE,IDENTIFICATIO BATTERY ON/OFF	1
4	PAOZZ	19207	7409708	PLATE,INSTRUCTION DUMP BODY UOC:627,633	1
4	PAOZZ	19207	8735849	PLATE,INSTRUCTION POWER DIVIDER UOC:622	1
4	PAOZZ	19207	10883531	PLATE,INSTRUCTION POWER TAKEOFF UOC:614,621,636	1
5	PAOZZ	19207	11664400	PLATE,INSTRUCTION CAUTION,ENGINE	1
6	PAOZZ	19207	10931935	PLATE,INSTRUCTION WARNING,CRANE OPERATION UOC:622,636	1
7	PAOZZ	19207	11664401	PLATE,INSTRUCTION PTO AND WINCH OPERATION UOC:614,620,622,623,625,628,633,636, 637	1
8	PAOZZ	19207	11664408	PLATE,IDENTIFICATIO VEHICLE UOC:633	1
8	PAOZZ	19207	11664409	PLATE,IDENTIFICATIO VEHICLE UOC:627	1
8	PAOZZ	19207	11664410	PLATE,IDENTIFICATIO VEHICLE UOC:634	1
8	PAOZZ	19207	11664411	PLATE,IDENTIFICATIO VEHICLE UOC:635	1
8	PAOZZ	19207	11664423	PLATE,IDENTIFICATIO VEHICILE UOC:636	1
8	PAOZZ	19207	11664412	PLATE,IDENTIFICATIO VEHICLE UOC:625	1
8	PAOZZ	19207	11664413	PLATE,IDENTIFICATIO VEHICLE UOC:626	1
8	PAOZZ	19207	11664414	PLATE,IDENTIFICATIO VEHICLE	1

SECTION II		TM9-2320-260-20P				
(1)	(2)	(3)	(4)	(5)		(6)
ITEM	SMR		PART			
NO	CODE	CAGEC	NUMBER	DESCRIPTION AND USABLE ON CODES(UOC)		QTY
8	PAOZZ	19207	11664415	UOC:628 PLATE,IDENTIFICATIO VEHICLE		1
8	PAOZZ	19207	11664417	UOC:624 PLATE,IDENTIFICATIO VEHICLE		1
8	PAOZZ	19207	11664418	UOC:620 PLATE,IDENTIFICATIO VEHICLE		1
8	PAOZZ	19207	11664419	UOC:622 PLATE,IDENTIFICATIO VEHICLE		1
8	PAOZZ	19207	11664420	UOC:630 PLATE,IDENTIFICATIO VEHICLE		1
8	PAOZZ	19207	11664421	UOC:631 PLATE,IDENTIFICATIO		1
8	PAOZZ	19207	11664422	UOC:637 PLATE,IDENTIFICATIO VEHICLE		1
8	PAOZZ	19207	11664424	UOC:638 PLATE,IDENTIFICATIO VEHICLE		1
8	PAOZZ	19207	11648761	UOC:632 PLATE,IDENTIFICATIO VEHICLE		1
8	PAOZZ	19207	11648759	UOC:629 PLATE,IDENTIFICATIO		1
8	PAOZZ	19207	11648762	UOC:623 PLATE,IDENTIFICATIO VEHICLE		1
8	PAOZZ	19207	11664407	UOC:621 PLATE,IDENTIFICATIO VEHICLE		1
9	PAOZZ	19207	11664718-2	UOC:614 PLATE,INSTRUCTION SERVICE DATA		1
9	PAOZZ	19207	11664718-6	UOC:614,625,626,628,629,630,631,632, 637,638 PLATE,INSTRUCTION SERVICE DATA		1
9	PAOZZ	19207	11664718-3	UOC:621 PLATE,INSTRUCTION SERVICE DATA		1
9	PAOZZ	19207	11664718-1	UOC:623,624,627,633,634,635 PLATE,INSTRUCTION SERVICE DATA		1
9	PAOZZ	19207	11664718-5	UOC:620,622 PLATE,INSTRUCTION SERVICE DATA		1
10	PAOZZ	19207	11677287	UOC:636 DECAL CAUTION,PTO		1
11	PAOZZ	19207	11648770	UOC:614,620,621,622,625,628,633,634, 636,637 DECAL ENGINE WITH WINCH DRIVE		1
12	PAOZZ	19207	8735850	ENGAGED UOC:614,620,621,622,623,625,628,633, 634,636,637 PLATE,INSTRUCTION		1
13	PAOZZ	19207	10932058	UOC:620,622,636 DECAL		1
14	PAOZZ	19207	11664655	PLATE,INSTRUCTION COLD WEATHER		1
15	PAOZZ	19207	7059462	STARTING PLATE,IDENTIFICATIO FUEL GUAGE		1
15	PAOZZ	19207	7409993	SWITCH UOC:623,624,627,633,634,635 PLATE,IDENTIFICATIO WARNING LIGHT		1

SECTION II				TM9-2320-260-20P	
(1)	(2)	(3)	(4)	(5)	(6)
ITEM	SMR		PART		
NO	CODE	CAGEC	NUMBER	DESCRIPTION AND USABLE ON CODES(UOC)	QTY
16	PAOZZ	19207	7059462	UOC:622,636 PLATE,IDENTIFICATIO	1
17	PAOZZ	19207	7409990-1	UOC:622 PLATE,INSTRUCTION FLOOD LIGHT	1
18	PAOZZ	19207	11664628	UOC:622 PLATE,INSTRUCTION LOW AIR PRESSURE AND WINCH CONTROL	1
18	PAOZZ	19207	11664628-1	UOC:614,620,621,622,623,625,628,63, 634,636,637 PLATE,INSTRUCTION LOW AIR PRESSURE UOC:624,626,627,629,630,631,632,635, 638	1
19	PAOZZ	19207	11664654	PLATE,INSTRUCTION PRE-HEATER	1
20	PAOZZ	19207	12255637	DECAL CAUTION,BATTERY BOX	1
21	PAOZZ	19207	11677579	DECAL INSTRUCTIONS,BATTERY CABLE	1
22	PAOZZ	19207	11664260	DECAL WARNING,BATTERY CABLES	1
23	PAOZZ	96906	MS20604B4W1	RIVET,BLIND ALTERNATOR DECAL	2
24	PAOZZ	19207	11630585	PLATE,INSTRUCTION WARNING, DISCONNECT	1

END OF FIGURE

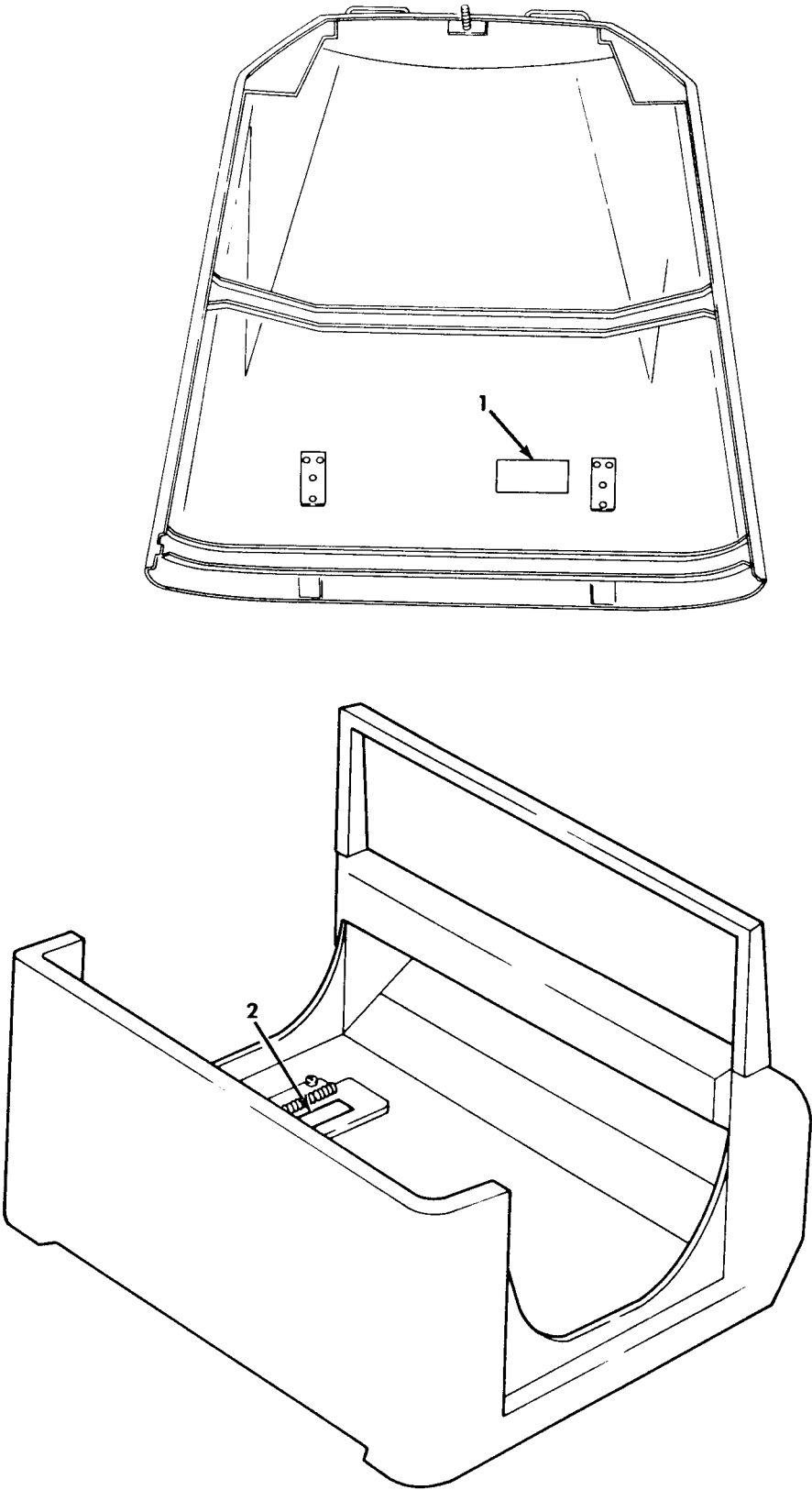

Figure 486. Data Plates, Hood, and Brake Fluid.

SECTION II				TM9-2320-260-20P	
(1)	(2)	(3)	(4)	(5)	(6)
ITEM	SMR		PART		
NO	CODE	CAGEC	NUMBER	DESCRIPTION AND USABLE ON CODES(UOC)	QTY
				GROUP 2210 DATA PLATES AND INSTRUCTION HOLDERS	
				FIG. 486 DATA PLATES, HOOD AND BRAKE FLUID	
1	PAOZZ	19207	11647909	DECAL INSTRUCTION HOOD OPENING	1
2	PAOZZ	19207	12302516	DECAL	1
				END OF FIGURE	

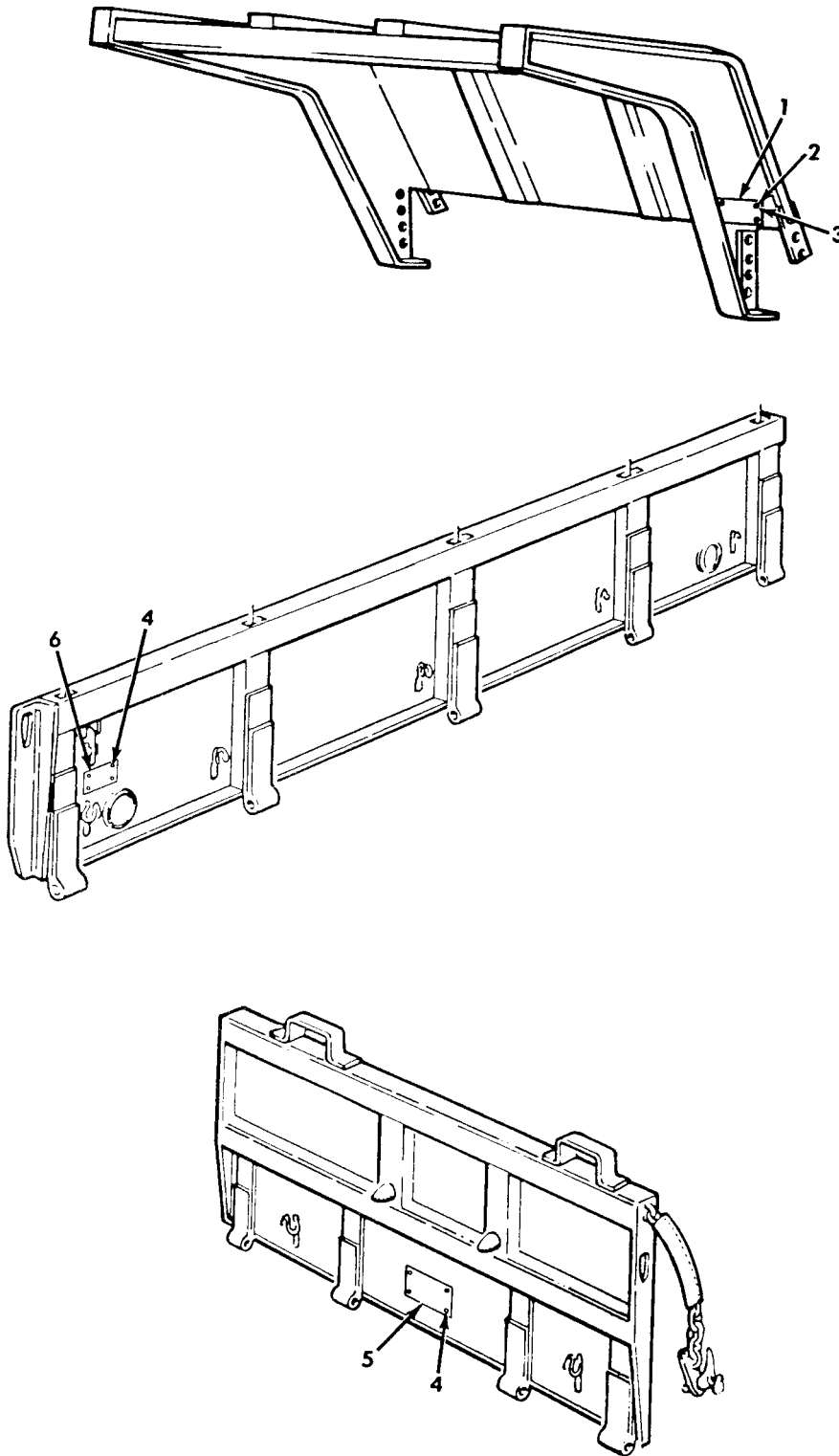
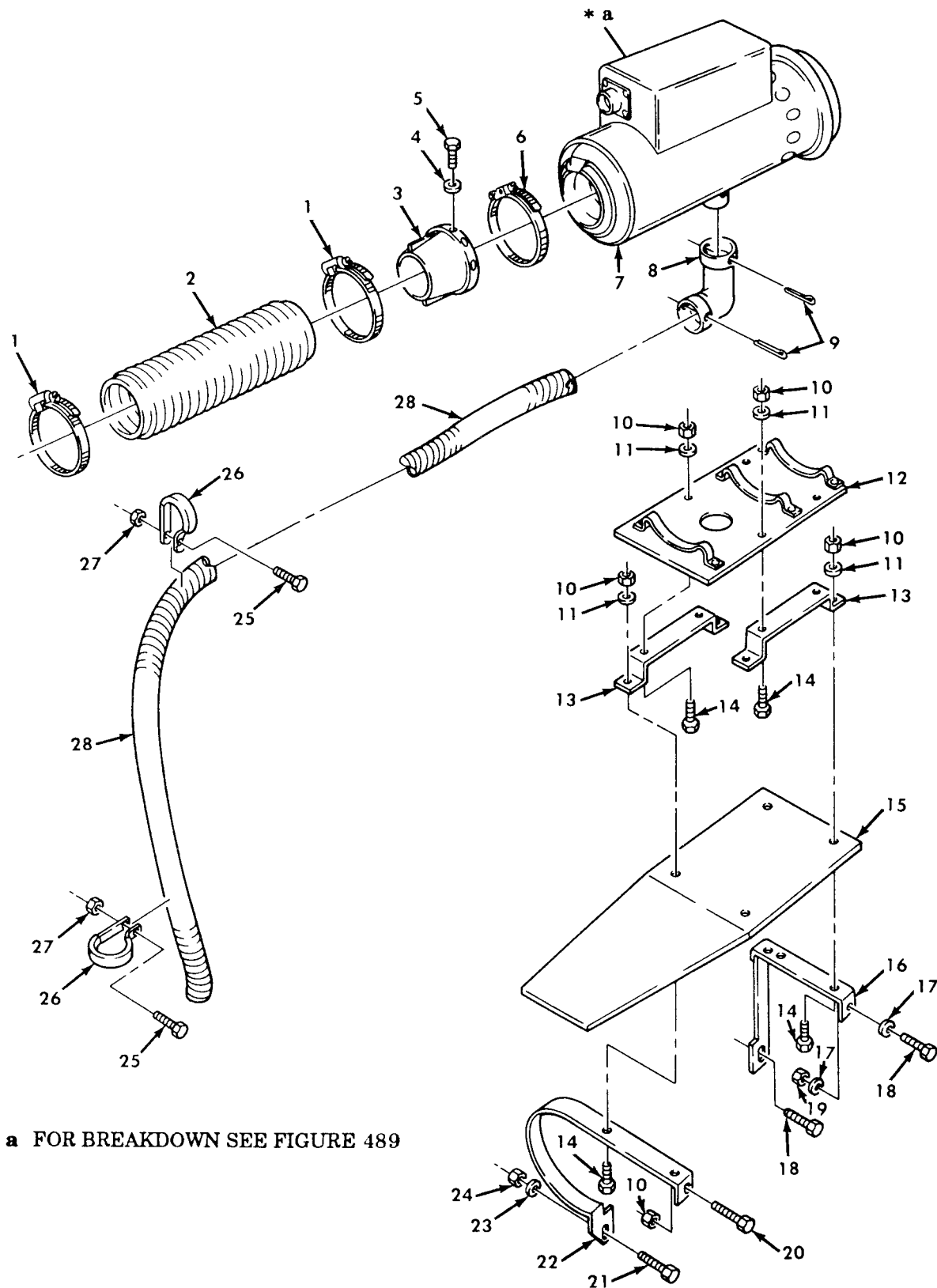

Figure 487. Data Plates, Dump Body Cab Protector, Cargo Body Tail, and Side Gates.

SECTION II				TM9-2320-260-20P	
(1)	(2)	(3)	(4)	(5)	(6)
ITEM	SMR		PART		
NO	CODE	CAGEC	NUMBER	DESCRIPTION AND USABLE ON CODES(UOC)	QTY
GROUP 2210 DATA PLATES AND INSTRU8CTION HOLDERS					
FIG.487 DATA PLATES, DUMP BODY CAB PROTECTOR, CARGO BODY TAIL AND SIDE GATES					
1	PAOZZ	19207	12255711	PLATE,INSTRUCTION UOC:627,633	1
2	PAOZZ	96906	MS35207-280	SCREW,MACHINE UOC:627,633	4
3	PAOZZ	96906	MS21045-4	NUT,SELF-LOCKING,HE UOC:627,633	4
4	PAOZZ	19207	11621056-3	RIVET,BLIND DATA PLATES UOC:637,638	8
5	PAOZZ	19207	11608788	PLATE,INSTRUCTION SECURING GATES UOC:637,638	1
6	PAOZZ	19207	11608789	PLATE,INSTRUCTION TROOP SEATS UOC:637,638	1
END OF FIGURE					



\* a FOR BREAKDOWN SEE FIGURE 489

Figure 489. Fuel Burning Personnel Heater Kit, Heater Exhaust, and Mounting Hardware (Sheet 1 of 3).



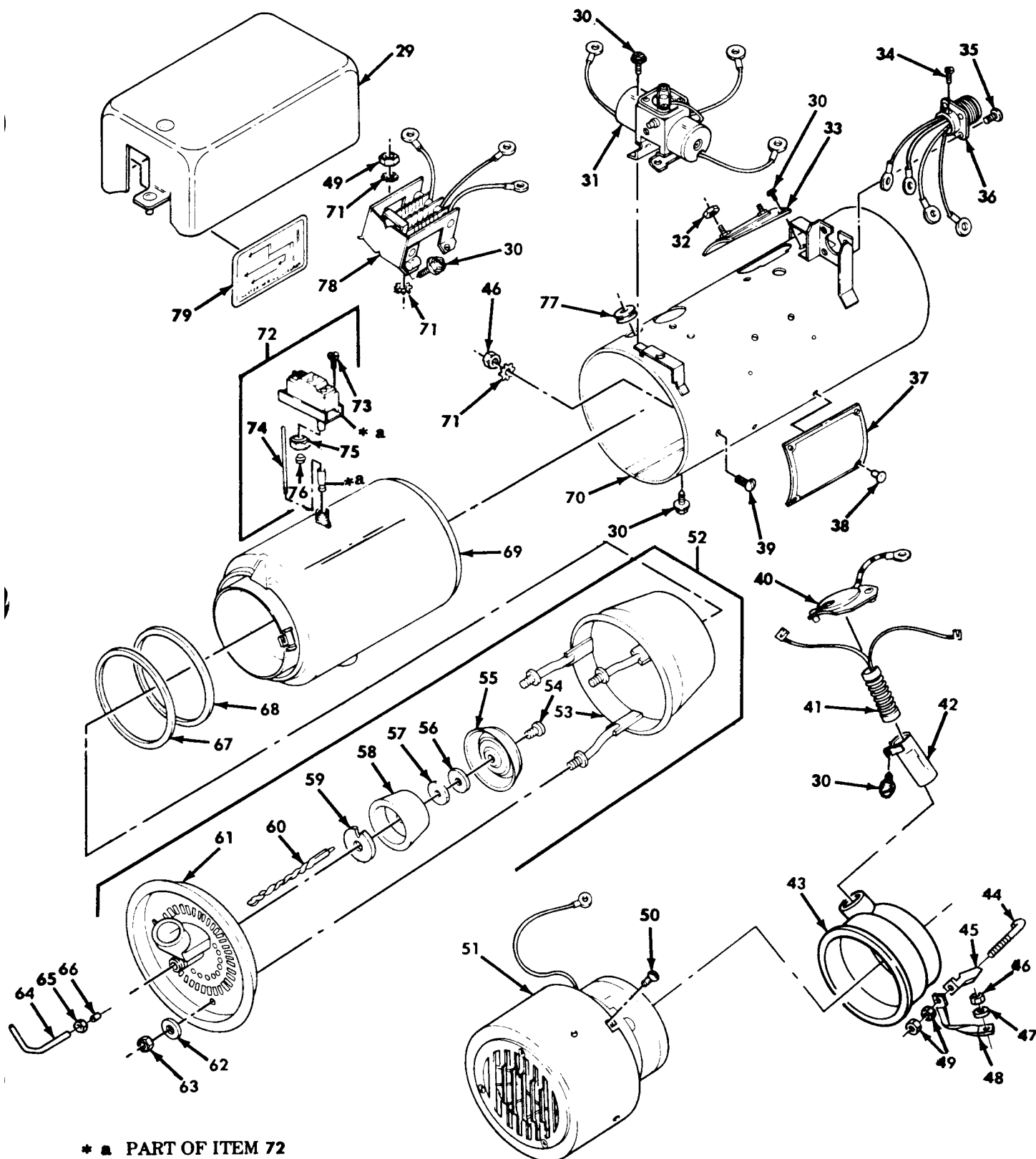

Figure 489. Fuel Burning Personnel Heater Kit, Heater Exhaust, and Mounting Hardware, Model 10530-A24 (Sheet 2 of 3).

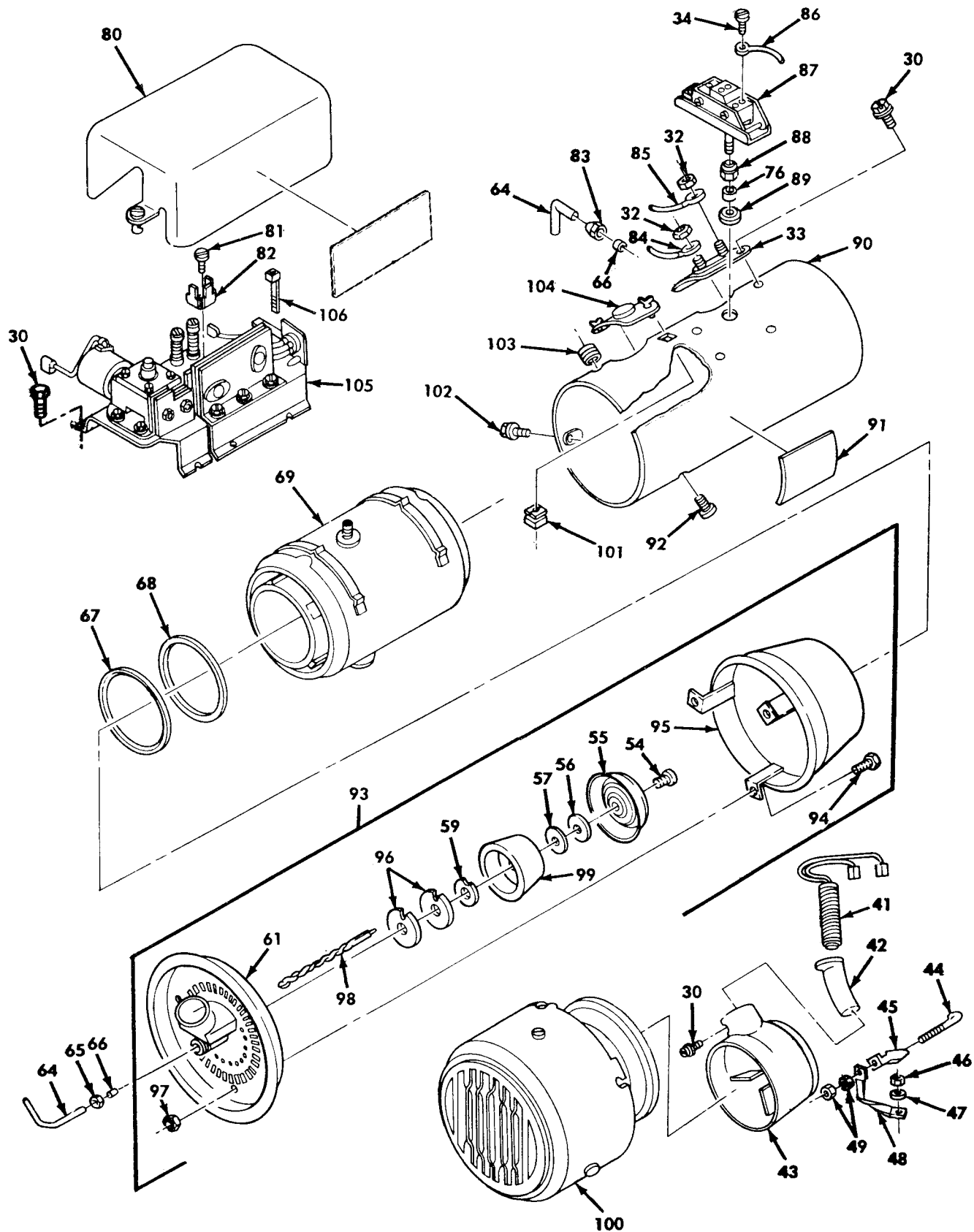

Figure 489. Fuel Burning Personnel Heater Kit, Heater Exhaust, and Mounting Hardware, Model 10530B (Sheet 3 of 3).

SECTION II		TM9-2320-260-20P			
(1)	(2)	(3)	(4)	(5)	(6)
ITEM	SMR		PART		
NO	CODE	CAGEC	NUMBER	DESCRIPTION AND USABLE ON CODES(UOC)	QTY
GROUP 3303 WINTERIZATION KI					
FIG. 489 FUEL BURNING PERSONNEL HEATER KIT, HEATER EXHAUST, AND MOUNTING HARDWARE					
1	PAOZZ	96906	MS35842-15	CLAMP,HOSE PART OF KIT P/N 11648556	2
2	KFOZZ	19207	11677625-1	HOSE,AIR DUCT PART OF KIT P/N 11648556	1
3	PAOZZ	19207	7524078	ADAPTER ASSEMBLY,CC PART OF KIT P/N 11648556	1
4	PAOZZ	96906	MS45904-57	WASHER,LOCK PART OF KIT P/N 11648556	1
5	PAOZZ	96906	MS35206-242	SCREW,MACHINE PART OF KIT P/N 11648556	4
6	PAOZZ	96906	MS35842-16	CLAMP,HOSE PART OF KIT P/N 11648556	2
7	PFOFH	78385	10530B	HEATER,VEHICULAR,CO PART OF KIT P/N 11648556	1
8	KFOZZ	19207	7951084-2	ELBOW,TUBE PART OF KIT P/N 11648556	1
9	PAOZZ	96906	MS24665-363	PIN,COTTER PART OF KIT P/N 11648556 BURNER CUP AND STUD( 1) 489-53	2
10	PAOZZ	96906	MS21045-5	NUT,SELF-LOCKING,HE PART OF KIT P/N 11648556	8
11	PAOZZ	96906	MS27183-12	WASHER,FLAT PART OF KIT P/N 11648556	8
12	KFOZZ	19207	11677763-1	BRACKET,MOUNTING PART OF KIT P/N 11648556	1
13	KFOZZ	19207	11677764-1	BRACKET,HEATER,PLAT PART OF KIT P/N 11648556	2
14	PAOZZ	96906	MS90726-33	BOLT,MACHINE PART OF KIT P/N 11648556	8
15	KFOZZ	19207	11677765	PLATE,MOUNTING,FLAT PART OF KIT P/N 11648556	1
16	KFOZZ	19207	11648509	BRACKET,DOUBLE ANGL PART OF KIT P/N 11648556	1
17	PAOZZ	96906	MS27183-14	WASHER,FLAT PART OF KIT P/N 11648556	2
18	PAOZZ	96906	MS90726-60	SCREW,CAP,HEXAGON H PART OF KIT P/N 11648556	2
19	PAOZZ	96906	MS21045-6	NUT,SELF-LOCKING,HE PART OF KIT P/N 11648556	1
20	PAOZZ	96906	MS90726-34	BOLT,MACHINE PART OF KIT P/N 11648556	1
21	PAOZZ	96906	MS90727-111	SCREW,CAP,HEXAGON H PART OF KIT P/N 11648556	1
22	KFOZZ	19207	11648511	BRACKET PART OF KIT P/N 11648556	1
23	PAOZZ	96906	MS27183-18	WASHER,FLAT PART OF KIT P/N 11648556	1
24	PAOZZ	96906	MS21045-8	NUT,SELF-LOCKING,HE PART OF KIT P/N 11648556	1
25	PAOZZ	96906	MS90727-6	SCREW,CAP,HEXAGON H PART OF KIT P/N 11648556	2
26	PAOZZ	88044	AN742-26	CLAMP,LOOP PART OF KIT P/N 11648556	2
27	PAOZZ	96906	MS21045-4	NUT,SELF-LOCKING,HE PART OF KIT P/N 11648556	2
28	PFOZZ	19207	11677627	HOSE METALLIC PART OF KIT P/N	1

SECTION II				TM9-2320-260-20P	
(1)	(2)	(3)	(4)	(5)	(6)
ITEM	SMR		PART		
NO	CODE	CAGEC	NUMBER	DESCRIPTION AND USABLE ON CODES (UOC)	QTY
				11648556	
37	PFOZZ	78385	704501	PLATE, IDENTIFICATIO	1
38	PFOZZ	78385	488755	RIVET, BLIND	4
41	PAOZZ	16236	CS-4520-SV-0705	IGNITER, SPARK, FUEL	1
91	PFOZZ	78385	706015	PLATE, IDENTIFICATIO	1
104	PFOZZ	78385	G706035	HATCH COVER, HEATER	1
END OF FIGURE					



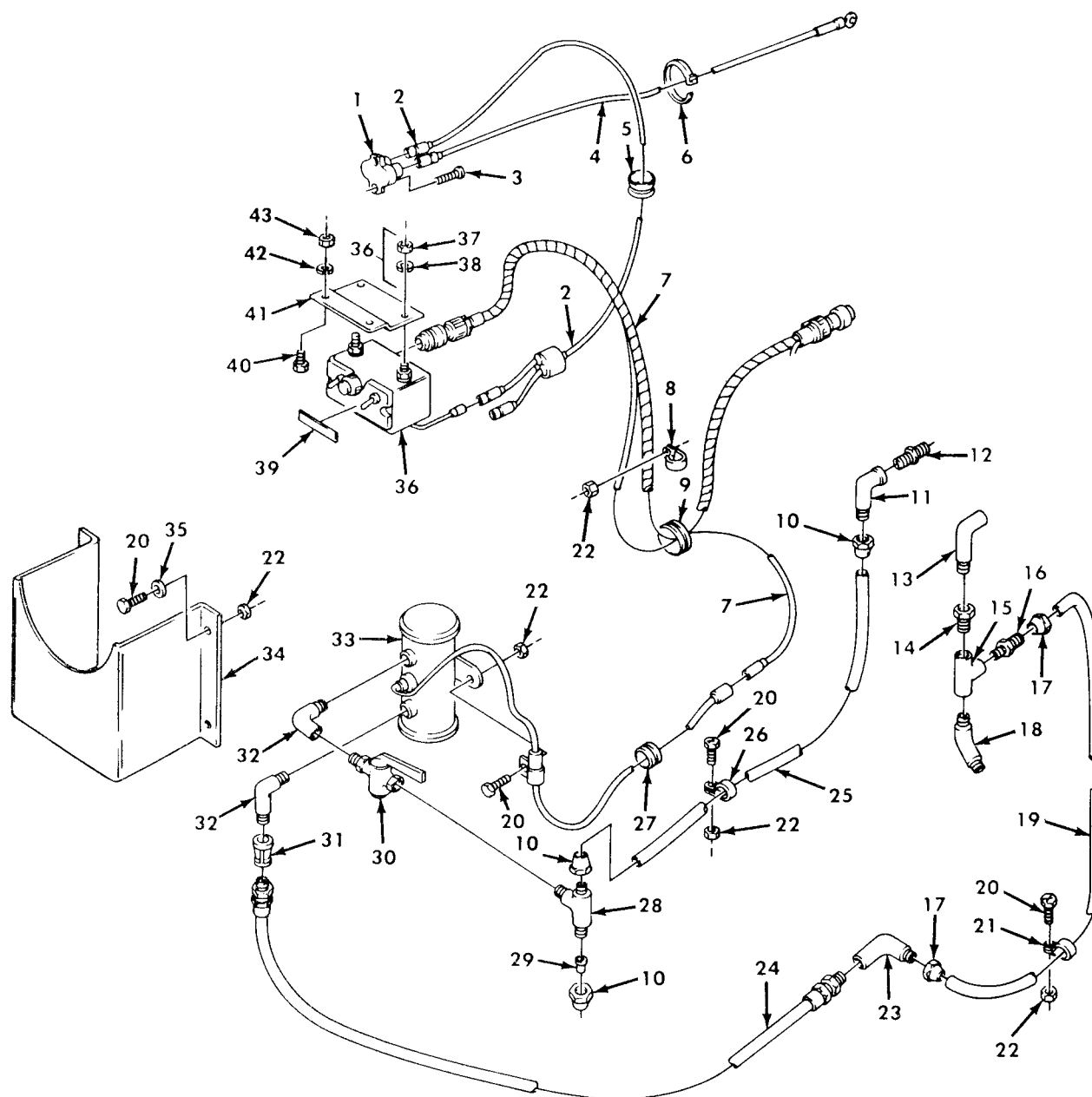

Figure 490. Fuel Burning Personnel Heater Kit, Pump, Control, and Wiring Harness.

SECTION II		TM9-2320-260-20P			
(1)	(2)	(3)	(4)	(5)	(6)
ITEM	SMR		PART		
NO	CODE	CAGEC	NUMBER	DESCRIPTION AND USABLE ON CODES(UOC)	QTY
GROUP 3303 WINTERIZATION KITS					
FIG. 490 FUEL BURNING PERSONNEL HEATER KIT, PUMP, CONTROL, AND WIRING HARNESS					
1	PAOZZ	81349	M13516/1-2	CIRCUIT BREAKER PART OF KIT P/N 11648556	1
2	PFOZZ	19207	10896597	WIRING HARNESS,BRAN PART OF KIT P/N 11648556	1
3	PAOZZ	96906	MS24629-38	SCREW,TAPPING,THREA PART OF KIT P/N 11648556	2
4	PFOZZ	19207	11648578	LEAD,ELECTRICAL PART OF KIT P/N 11648556	1
5	PAOZZ	96906	MS35489-8	GROMMET,NONMETALLIC PART OF KIT P/N 11648556	1
6	PAOZZ	06383	SST2B	STRAP,TIEDOWN,ELECT PART OF KIT P/N 11648556	1
7	KFOZZ	19207	10923528-1	WIRING HARNESS PART OF KIT P/N 11648556	1
8	PAOZZ	96906	MS21333-105	CLAMP,LOOP PART OF KIT P/N 11648556	1
9	PAOZZ	88044	AN931-16-30	GROMMET,NONMETALLIC PART OF KIT P/N 11648556	1
10	PAOZZ	79470	1110X4	NUT,TUBE COUPLING PART OF KIT P/N 11648556	3
11	PAOZZ	96906	MS39172-13	ELBOW,PIPE TO TUBE PART OF KIT P/N 11648556	1
12	PAOZZ	96906	MS51846-6	NIPPLE,PIPE PART OF KIT P/N 11648556	1
13	PAOZZ	19207	11668054	ELBOW,PIPE TO TUBE PART OF KIT P/N 11648513-1 PART OF KIT P/N 11648556	1
14	PAOZZ	98441	1-2FF-B	NIPPLE,PIPE PART OF KIT P/N 11648556	1
15	PAOZZ	96906	MS51954-11	TEE,PIPE PART OF KIT P/N 11648556	1
16	PAOZZ	96906	MS35869-23	ADAPTER,STRAIGHT,PI PART OF KIT P/N 11648556	1
17	PAOZZ	79470	1110X6	NUT,TUBE COUPLING PART OF KIT P/N 11648556	2
18	PAOZZ	96906	MS51508-B10	ELBOW,PIPE TO TUBE PART OF KIT P/N 11648556	1
19	MOOZZ	19207	8689208	TUBE,COPPER MAKE FROM TUBE, P/N 305087-0116	1
20	PAOZZ	96906	MS90727-7	SCREW,CAP,HEXAGON H PART OF KIT P/N 11648556	8
21	PAOZZ	81348	CMDX2-3PT573036	CLAMP,LOOP PART OF KIT P/N 11648556	1
22	PAOZZ	96906	MS21045-4	NUT,SELF-LOCKING,HE PART OF KIT P/N 11648556	9
23	PAOZZ	93061	150F-6-4	ELBOW,PIPE TO TUBE PART OF KIT P/N. 11648556	1
24	PAOZZ	19207	8330260	HOSE ASSEMBLY,NONME PART OF KIT P/N 11648556	1
25	MOOZZ	19207	8689206	TUBE,METALLIC MAKE FROM TUBE, P/N 8689206	1
26	PAOZZ	96906	MS21333-98	CLAMP,LOOP PART OF KIT P/N 11648556	1

SECTION II				TM9-2320-260-20P		
(1)	(2)	(3)	(4)	(5)		(6)
ITEM	SMR		PART			
NO	CODE	CAGEC	NUMBER	DESCRIPTION AND USABLE ON CODES(UOC)		QTY
27	PAOZZ	96906	MS35489-135	GROMMET, NONMETALLIC PART OF KIT P/N 11648556		1
28	PAOZZ	81348	4-4-2 010425BA	TEE, PIPE TO TUBE PART OF KIT P/N 11648556		1
29	PAOZZ	41947	A-414	SEAL, BONNET PART OF KIT P/N 11648556		1
30	PAOZZ	96906	MS35930-1	COCK, PLUG PART OF KIT P/N 11648556		1
31	PAOZZ	96906	MS39232-1	REDUCER, PIPE PART OF KIT P/N 11648556		1
32	PAOZZ	19207	11668055	ELBOW, PIPE TO TUBE PART OF KIT P/N 11648556		2
33	PAOZZ	96906	MS51321-1	PUMP, FUEL, ELECTRICAL PART OF KIT P/N 11648556		1
34	KFOZZ	19207	11677762	SHIELD PUMP ASSEMBLY PART OF KIT P/N 11648556		1
35	PAOZZ	96906	MS27183-10	WASHER, FLAT PART OF KIT P/N 11648556		4
36	PFOFF	19207	11669705	CONTROL BOX, ELECTRICAL PART OF KIT P/N 11648556		1
37	PAOZZ	96906	MS51967-2	NUT, PLAIN, HEXAGON		2
38	PAOZZ	96906	MS35335-33	WASHER, LOCK CONTROL BOX		2
39	PFOZZ	19207	10896515	DECAL PART OF KIT P/N 11648556		1
40	PAOZZ	96906	MS90727-6	SCREW, CAP, HEXAGON H PART OF KIT P/N 11648556		2
41	KFOZZ	19207	11648534	BRACKET, MOUNTING PART OF KIT P/N 11648556		1
42	PAOZZ	96906	MS45904-68	WASHER, LOCK PART OF KIT P/N 11648556		2
43	PAOZZ	96906	MS21045-4	NUT, SELF-LOCKING, HEXAGON H PART OF KIT P/N 11648556		2

END OF FIGURE





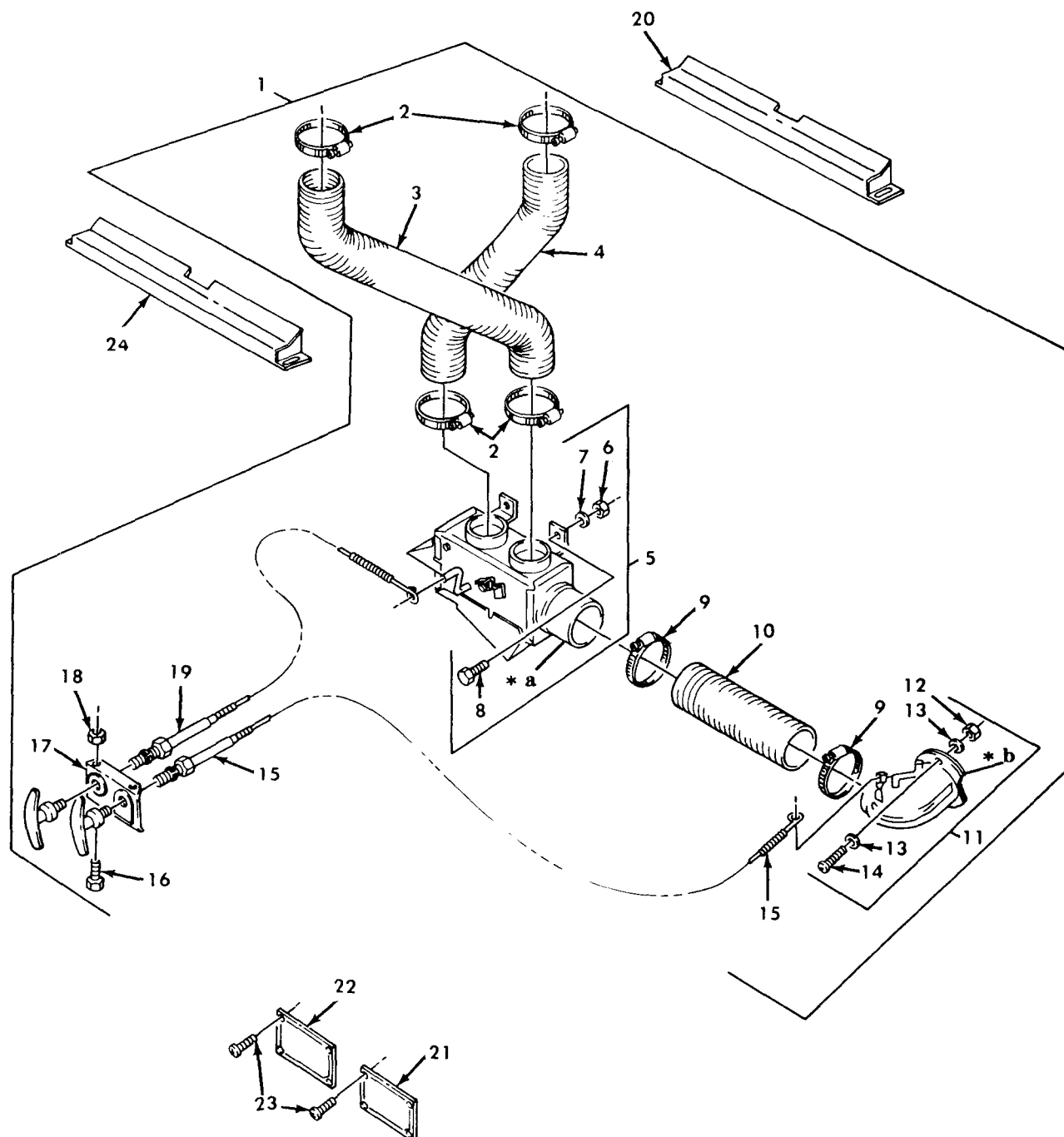

\* a PART OF ITEM 5

\* b PART OF ITEM 11

Figure 491. Fuel Burning Personnel Heater Kit, Defroster Assembly.

SECTION II			TM9-2320-260-20P		
(1)	(2)	(3)	(4)	(5)	(6)
ITEM	SMR		PART		
NO	CODE	CAGEC	NUMBER	DESCRIPTION AND USABLE ON CODES(UOC)	QTY
GROUP 3303 WINTERIZATION KITS					
FIG. 491 FUEL BURNING PERSONNEL HEATER KIT, DEFROSTER ASSEMBLY					
1	PFOOO	19207	11648540	HEATER,VEHICULAR,CC PART OF KIT P/N 11648556	1
2	PAOZZ	96906	MS35842-14	.CLAMP,HOSE	4
3	PAOZZ	19207	11648560-1	.HOSE,AIR DUCT	1
4	PAOZZ	30299	FT3548-5	.HOSE,AIR DUCT	1
5	PFOZZ	19207	11648527	.DIVERTER ASSEMBLY	1
6	PAOZZ	96906	MS51967-2	..NUT,PLAIN,HEXAGON	4
7	PAOZZ	96906	MS35335-33	..WASHER,LOCK	4
8	PAOZZ	96906	MS90725-6	..SCREW,CAP,HEXAGON H	4
9	PAOZZ	96906	MS35842-15	.CLAMP,HOSE	2
10	PAOZZ	19207	11677625-1	.HOSE,AIR DUCT	1
11	PFOZZ	19207	11648546	.ELBOW,FLANGE TO HOS	1
12	PAOZZ	96906	MS35649-282	..NUT,PLAIN,HEXAGON	2
13	PAOZZ	96906	MS35333-38	..WASHER,LOCK	4
14	PAOZZ	96906	MS35206-234	..SCREW,MACHINE	2
15	PFOZZ	19207	11648597	.CONTROL ASSEMBLY,PU DEFROSTER	1
16	PAOZZ	96906	MS35207-264	.SCREW,MACHINE	2
17	PFOZZ	19207	8359586	.BRACKET,ANGLE	1
18	PAOZZ	96906	MS21044N3	.NUT,SELF-LOCKING,HE	2
19	PFOZZ	19207	11648597-1	.CONTROL ASSEMBLY,PU	1
21	PAOZZ	19207	10896651	PLATE,INSTRUCTION PART OF KIT P/N 11648556	1
22	PFOZZ	19207	7951661	PLATE,IDENTIFICATIO PART OF KIT P/N 11648556	1
23	PAOZZ	19207	127851	SCREW,TAPPING,THREA PART OF KIT P/N 11648556	8
24	PFOZZ	19207	10897147-2	DEFLECTOR, VEHICULA RIGHT SIDE PART OF KIT P/N 11648556	1
END OF FIGURE					

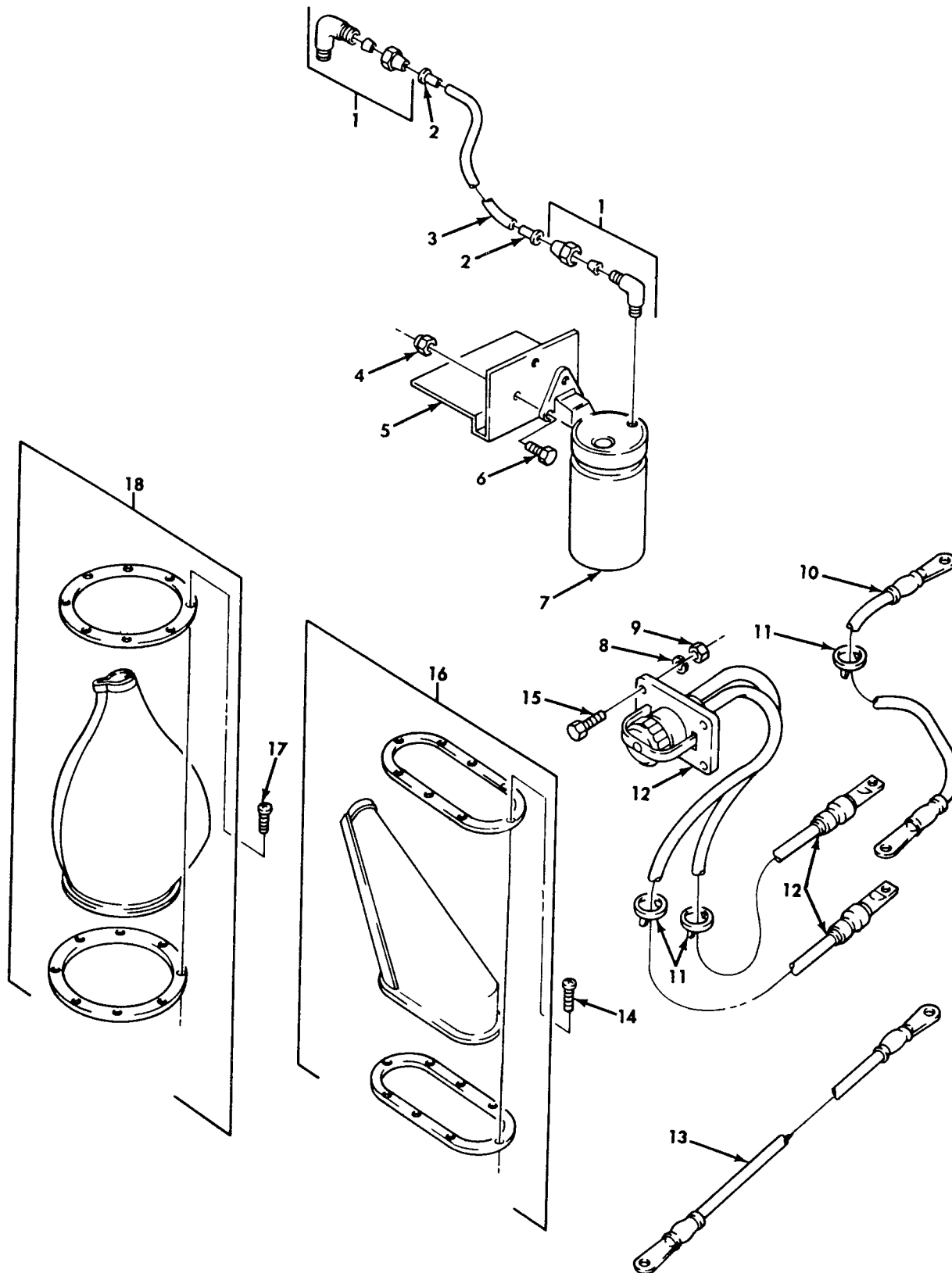

Figure 492. Fuel Burning Personnel Heater Kit, Alcohol Evaporator, Receptacle, and Shift Lever Dust Boots.

SECTION II		TM9-2320-260-20P			
(1)	(2)	(3)	(4)	(5)	(6)
ITEM	SMR		PART		
NO	CODE	CAGEC	NUMBER	DESCRIPTION AND USABLE ON CODES(UOC)	QTY
GROUP 3303 WINTERIZATION KITS					
FIG. 492 FUEL BURNING PERSONNEL HEATER KIT, ALCOHOL EVAPORATOR, RECEPTACLE, AND SHIFT LEVER DUST BOOTS					
1	PAOZZ	81343	4-2 120202BA	ELBOW,PIPE TO TUBE PART OF KIT P/N 11648556	2
2	PAOZZ	79470	2030X4A	INSERT,TUBE FITTING PART OF KIT P/N 11648556	2
3	MOOZZ	19207	8675779	TUBING,NONMETALLIC MAKE FROM TUBING,P/N 8675779 PART OF KIT P/N 11648556	1
4	PAOZZ	96906	MS21045-4	NUT,SELF-LOCKING,HE PART OF KIT P/N 1164855	3
5	PFOZZ	19207	11648533	BRACKET,ANGLE PART OF KIT P/N 11648556	1
6	PAOZZ	96906	MS90727-6	SCREW,CAP,HEXAGON H PART OF KIT P/N 11648556	4
7	PAOZZ	96906	MS53067-1	EVAPORATOR,AIR BRAK LEFT SIDE PART OF KIT P/N 11648556	1
8	PAOZZ	96906	MS35338-44	WASHER,LOCK	4
9	PAOZZ	96906	MS51967-2	NUT,PLAIN,HEXAGON PART OF KIT P/N 11648513-1	4
10	PAOZZ	19207	11664632	CABLE ASSEMBLY PART OF KIT P/N 11648513-1	1
11	PAOZZ	70797	3104	GROMMET,NNMETALLIC PART OF KIT P/N 11648513-1	3
12	PAOZZ	19207	7731421	RECEPTACLE ASSEMBLY PART OF KIT P/N 11648513-1	1
13	PAOZZ	19207	11664632-1	LEAD ASSEMBLY,ELECT PART OF KIT P/N 11648513-1	1
14	PAOZZ	24617	167940	SCREW,TAPPING,THREA PART OF KIT P/N 11648556	8
15	PAOZZ	96906	MS90728-8	SCREW,CAP,HEXAGON H PART OF KIT P/N 11648513-1	4
16	PFOZZ	19207	11677626	BOOT,DUST AND MOIST PART OF KIT P/N 11648556	1
17	PAOZZ	24617	161892	SCREW,TAPPING,THREA PART OF KIT P/N 11648556	4
18	PAOZZ	19207	8370841	BOOT,DUST AND MOIST PART OF KIT P/N 11648556	1
	PDOZZ	19207	11648513-1	CABLE ASSEMBLY SET, PART OF KIT P/N 11648556	1
CABLE ASSEMBLY ( 1) 492-10					
ELBOW,PIPE TO TUBE ( 1) 490-13					
GROMMET,NONMETALLIC( 3) 492-11					
LEAD ASSEMBLY,ELECT( 1) 492-13					
NUT,PLAIN,HEXAGON ( 4) 492-9					
RECEPTACLE ASSEMBLY( 1) 492-12					
SCREW,CAP,HEXAGON H( 4) 492-15					

END OF FIGURE

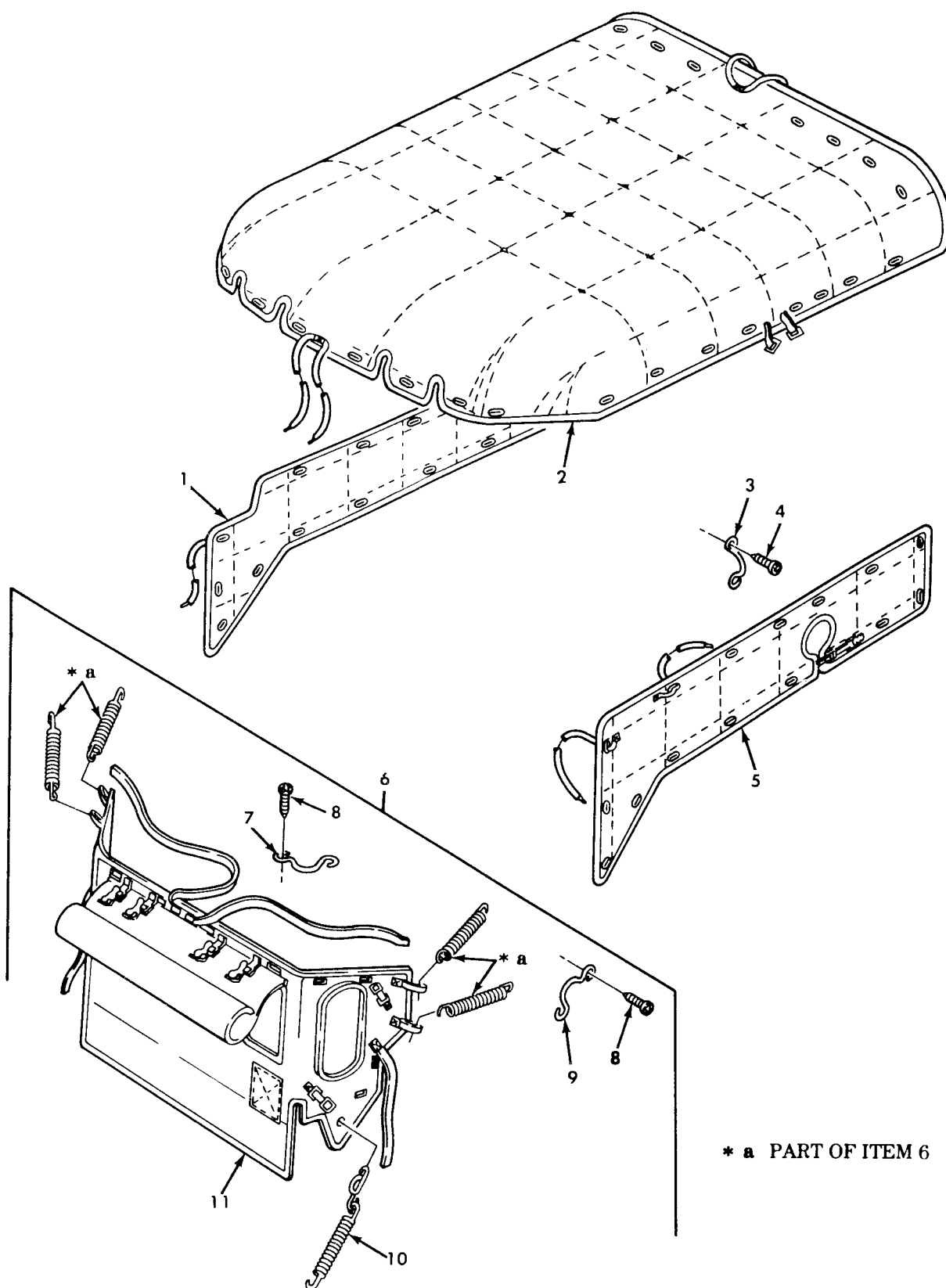

Figure 493. Engine Coolant Heater Kit, Hood and Grill Cover.

SECTION II				TM9-2320-260-20P	
(1)	(2)	(3)	(4)	(5)	(6)
ITEM	SMR		PART		
NO	CODE	CAGEC	NUMBER	DESCRIPTION AND USABLE ON CODES(UOC)	QTY
GROUP 3303 WINTERIZATION KITS					
FIG. 493 ENGINE COOLANT HEATER KIT, HOOD AND GRILL COVER					
1	PFOZZ	19207	11664670	COVER,HOOD,WINTERIZ PART OF KIT P/N 11648581	1
2	PFOZZ	19207	11664604	COVER ASSEMBLY,HOOD PART OF KIT P/N 11648581	1
3	PAOZZ	19207	7716428	LOOP COVER PART OF KIT P/LN 11348581	63
4	PAOZZ	96906	MS51861-36	SCREW,TAPPING,THREA PART OF KIT P/N 11648581	126
5	PFOZZ	19207	11664644	COWL,HOOD,VEHICULAR LEFT SIDE LOUVER PART OF KIT P/N 11648581	1
6	PFOOO	19207	11677293	COVER,RADIATOR PART OF KIT P/N 11648581	1
7	PAOZZ	19207	7717706	.CLIP,RETAINING	9
8	PAOZZ	96906	MS24629-36	.SCREW,TAPPING,THREA	30
9	PAOZZ	19207	7716428	.LOOP COVER	6
10	PAOZZ	19207	11677628	.SPRING ASSEMBLY	2
11	PFOZZ	19207	11664561	.COVER,ACCESS	1
END OF FIGURE					

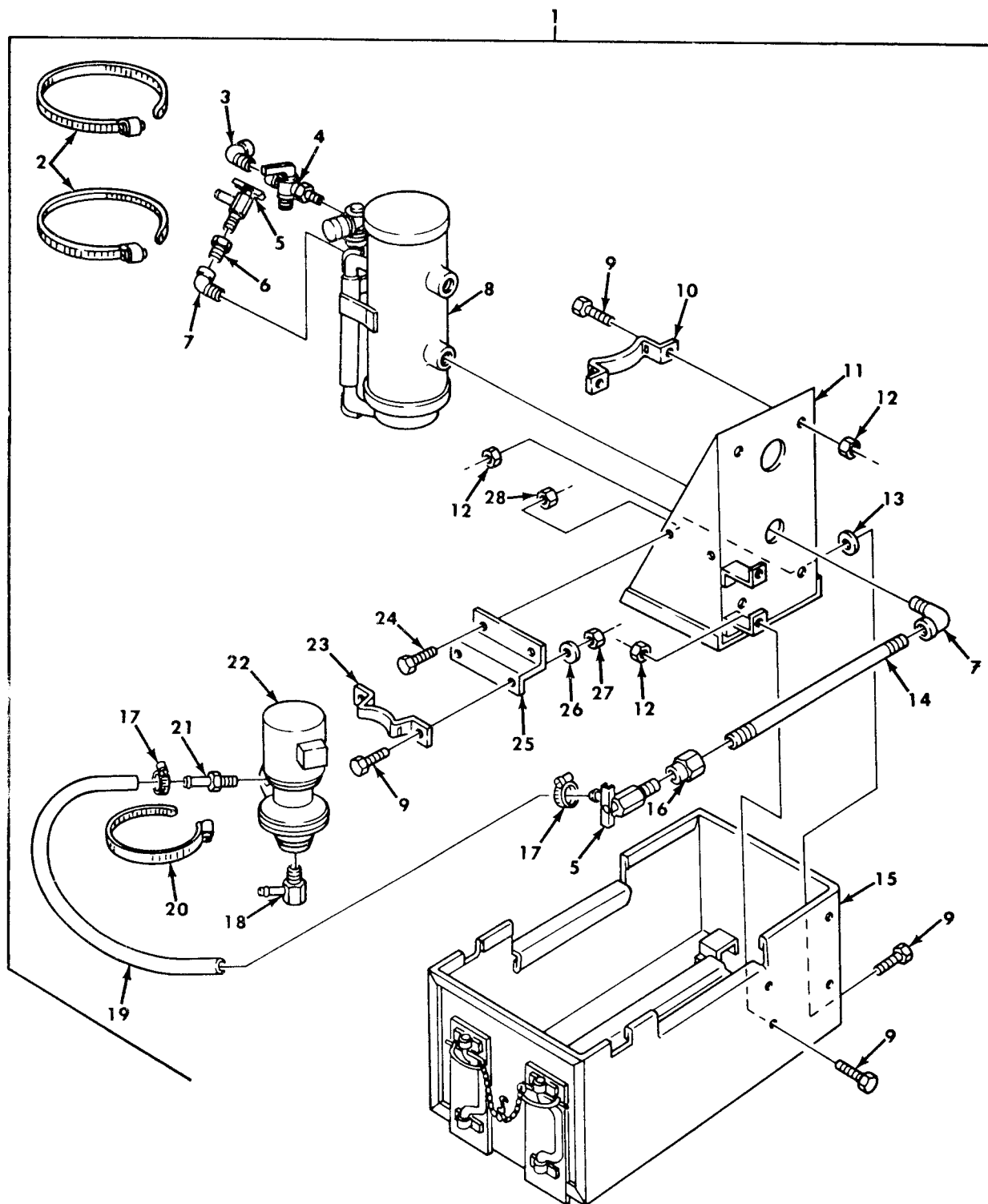

Figure 494. Engine Coolant Heater Kit, Heater-Coolant Assembly.



SECTION II			TM9-2320-260-20P		
(1)	(2)	(3)	(4)	(5)	(6)
ITEM	SMR		PART		
NO	CODE	CAGEC	NUMBER	DESCRIPTION AND USABLE ON CODES(UOC)	QTY
GROUP 3303 WINTERIZATION KITS					
FIG. 494 ENGINE COOLANT HEATER KIT, HEATER COOLANT ASSEMBLY					
1	PFOOO	19207	11648536	HEATER,COOLANT,ENGI PART OF KIT P/N 11648581	1
2	PAOZZ	96906	MS35842-16	.CLAMP,HOSE	2
3	PAOZZ	81343	4-2 010202B	.ELBOW,PIPE TO TUBE	1
4	PAOZZ	21450	543852	.COCK,PLUG	1
5	PAOZZ	19204	8445146	.COCK,DRAIN	2
6	PAOZZ	24617	120322	.BUSHING,PIPE	1
7	PAOZZ	96906	MS51952-4	.ELBOW,PIPE	2
8	PBOZZ	19207	11601698	.HEATER ASSEMBLY,COO	1
9	PAOZZ	96906	MS90727-32	.BOLT,MACHINE	11
10	PFOZZ	19207	10896477	.BRACKET,SADDLE	2
11	PFOZZ	19207	11648510	.BRACKET,MOUNTING	1
12	PAOZZ	96906	MS21045-5	.NUT,SELF-LOCKING,HE	9
13	PAOZZ	96906	MS27183-12	.WASHER,FLAT	3
14	PAOZZ	96906	MS51953-91	.NIPPLE,PIPE	1
15	PFOZZ	19207	11648523	.BATTERY BOX	1
16	PAOZZ	96906	MS39232-4	.REDUCER,PIPE	1
17	PAOZZ	96906	MS35842-11	.CLAMP,HOSE	2
18	PAOZZ	96906	MS24519-7	.ELBOW,PIPE TO HOSE	1
19	MOOZZ	19207	8376141	.HOSE,NONMETALLIC MAKE FROM HOSE,P/ N MS521301A203R	1
20	PAOZZ	96906	MS35842-14	.CLAMP,HOSE	1
21	PAOZZ	96906	MS24522-7	.ADAPTER,STRAIGHT,PI	1
22	PFOZZ	76122	12245	.PUMP UNIT,CENTRIFUG	1
23	PFOZZ	19207	11592371	.STRAP,RETAINING	1
24	PAOZZ	96906	MS90727-7	.SCREW,CAP,HEXAGON H	2
25	PFOZZ	19207	11648724	.BRACKET,DOUBLE ANGL	1
26	PAOZZ	96906	MS35336-33	.WASHER,LOCK	2
27	PAOZZ	96906	MS51922-13	.NUT,SELF-LOCKING,HE	2
28	PAOZZ	96906	MS21045-4	.NUT,SELF-LOCKING,HE	2

END OF FIGURE

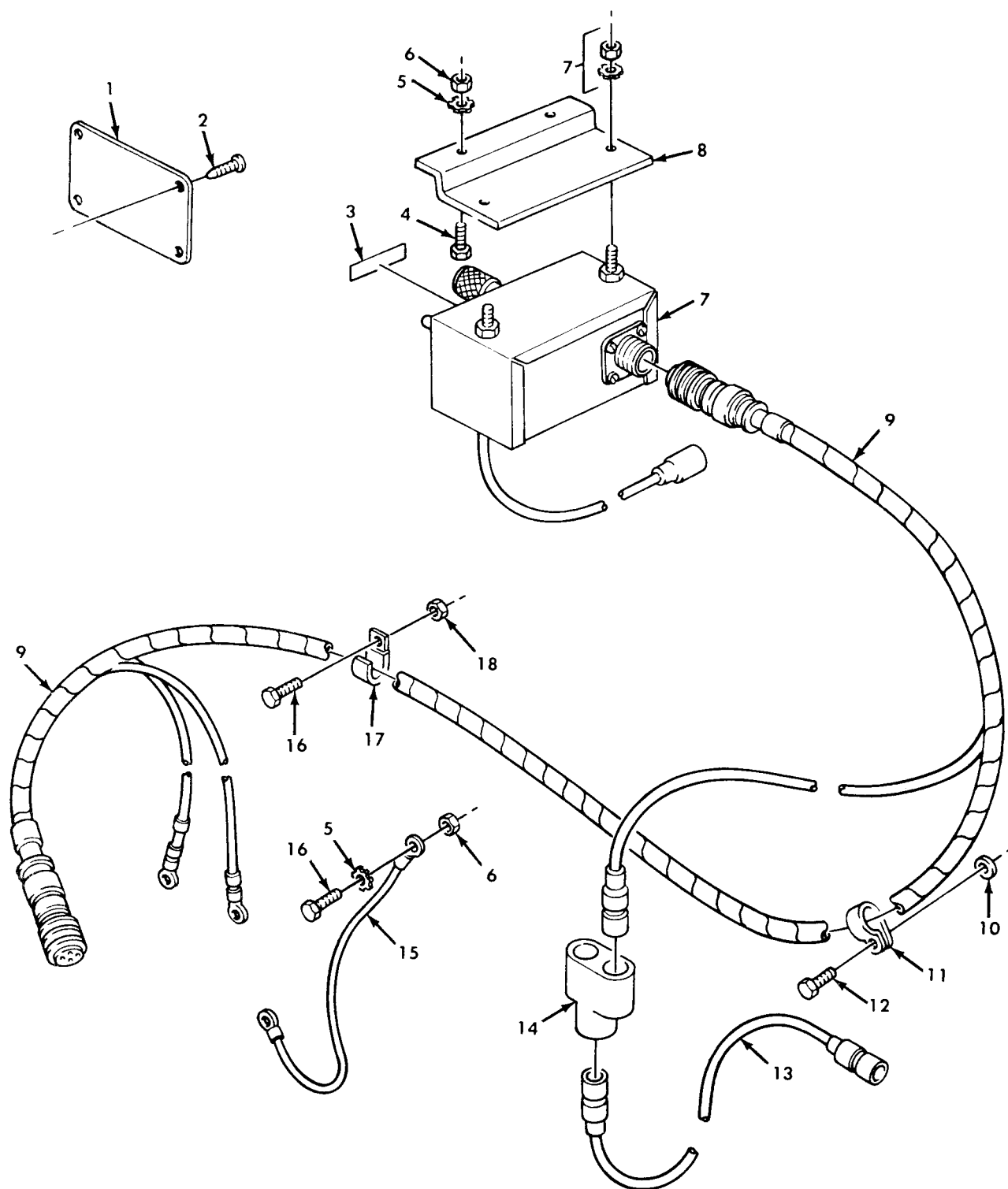

Figure 495. Engine Coolant Heater Kit, Control and Wiring Harness.

SECTION II			TM9-2320-260-20P		
(1)	(2)	(3)	(4)	(5)	(6)
ITEM	SMR		PART		
NO	CODE	CAGEC	NUMBER	DESCRIPTION AND USABLE ON CODES(UOC)	QTY
GROUP 3303 WINTERIZATION KITS					
FIG. 495 ENGINE COOLANT HEATER KIT, CONTROL AND WIRING HARNESS					
1	PAOZZ	19207	10896651	PLATE,INSTRUCTION PART OF KIT P/N 11648581	1
2	PAOZZ	19207	127851	SCREW,TAPPING,THREA PART OF KIT P/N 11648581	4
3	PAOZZ	19207	10896514	DECAL PART OF KIT P/N 11648581	1
4	PAOZZ	96906	MS90727-6	SCREW,CAP,HEXAGON H PART OF KIT P/N 11648581	2
5	PAOZZ	96906	MS45904-68	WASHER,LOCK PART OF KIT P/N 11648581	3
6	PAOZZ	96906	MS21045-4	NUT,SELF-LOCKING,HE PART OF KIT P/N 11648581	3
7	PFOFF	19207	11669705	CONTRL BOX,ELECTRI PART OF KIT P/N 11648581	1
8	PFOZZ	19207	11648534	BRACKET,MOUNTING PART OF KIT P/N 11648581	1
9	PFOZZ	19207	11664466	WIRING HARNESS PART OF KIT P/N 11648581	1
10	PAOZZ	96906	MS27183-41	WASHER,FLAT PART OF KIT P/N 11648581	1
11	PAOZZ	96906	MS21333-126	CLAMP,LOOP PART OF KIT P/N 11648581	1
12	PAOZZ	96906	MS90727-53	SCREW,CAP,HEXAGON H PART OF KIT P/N 11648581	1
13	PAOZZ	19207	10932060-1	LEAD,ELECTRICAL PART OF KIT P/N 11648581	1
14	PAOZZ	96906	MS27147-1	ADAPTER,CONNECTOR PART OF KIT P/N 11648581	1
15	PAOZZ	19207	11664678	CABLE ASSEMBLY,MUFF PART OF KIT P/N 11648581	1
16	PAOZZ	96906	MS90727-7	SCREW,CAP,HEXAGON H PART OF KIT P/N 11648581	2
17	PAOZZ	19207	8330343	STRAP,RETAINING PART OF KIT P/N 11648581	1
18	PAOZZ	96906	MS21044-N4	NUT,SELF-LOCKING,HE PART OF KIT P/N 11648581	1
END OF FIGURE					

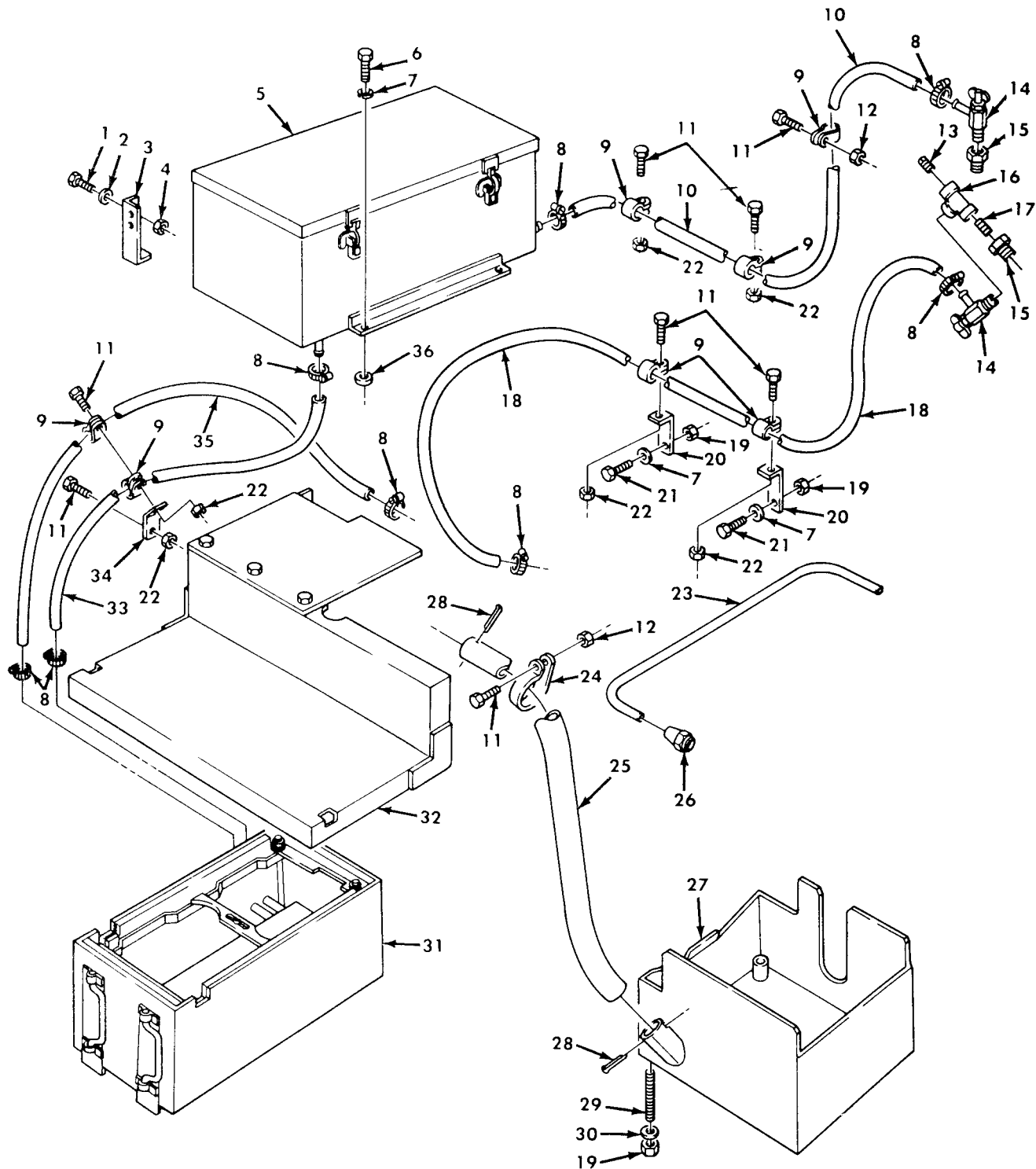

Figure 496. Engine Coolant Heater Kit, Battery Box, Exhaust, and Coolant Hoses.

SECTION II		TM9-2320-260-20P			
(1)	(2)	(3)	(4)	(5)	(6)
ITEM	SMR		PART		
NO	CODE	CAGEC	NUMBER	DESCRIPTION AND USABLE ON CODES(UOC)	QTY
GROUP 3303 WINTRIZATION KITS					
FIG. 496 ENGINE COOLANT HEATER KIT, BATTREY BOX, EXHAUST, AND COOLANT HOSES					
1	PAOZZ	96906	MS90725-6	SCREW,CAP,HEXAGON H PART OF KIT P/N 11648581	4
2	PAOZZ	96906	MS35338-44	WASHER,LOCK PART OF KIT P/N 11648581	4
3	PFOZZ	19207	7700444	EXTENSION,BATTERY B PART OF KIT P/N 11648581	2
4	PAOZZ	96906	MS51967-2	NUT,PLAIN,HEXAGON PART OF KIT P/N 11648581	4
5	PFOZZ	19207	7700422	BATTERY BOX PART OF KIT P/N 11648581	1
6	PAOZZ	96906	MS90727-62	SCREW,CAP,HEXAGON H PART OF KIT P/N 11648581	4
7	PAOZZ	96906	MS35338-46	WASHER,LOCK PART OF KIT P/N 11648581	5
8	PAOZZ	96906	MS35842-11	CLAMP,HOSE PART OF KIT P/N 11648581	8
9	PAOZZ	96906	MS21333-43	CLAMP,LOOP PART OF KIT P/N 11648581	7
10	MOOZZ	19207	8376141	HOSE,NONMETALLIC MAKE FROM HOSE,P/ N MS521301A203R PART OF KIT P/N 11648581	1
11	PAOZZ	96906	MS90727-6	SCREW,CAP,HEXAGON H PART OF KIT P/N 11648581	7
12	PAOZZ	96906	MS21045-4	NUT,SELF-LOCKING,HE PART OF KIT P/N 11648581	2
13	PAOZZ	93334	112304	PLUG,HEATER PART OF KIT P/N 11648581	1
14	PAOZZ	19204	8445146	COCK,DRAIN PART OF KIT P/N 11648581	2
15	PAOZZ	30379	120322	BUSHING,PIPE PART OF KIT P/N 11648581	2
16	PAOZZ	24617	120281	TEE,PIPE PART OF KIT P/N 11648581	1
17	PAOZZ	96906	MS51846-39	NIPPLE,PIPE PART OF KIT P/N 11648581	1
18	MOOZZ	19207	8376141	HOSE,NONMETALLIC MAKE FROM HOSE,P/ N MS521301A203R PART OF KIT P/N 11648581	1
19	PAOZZ	96906	MS51943-33	NUT,SELF-LOCKING,HE PART OF KIT P/N 11648581	5
20	PFOZZ	19207	8327111	BRACKET,ANGLE PART OF KIT P/N 11648581	2
21	PAOZZ	96906	MS90728-57	SCREW,CAP,HEXAGON H PART OF KIT P/N 11648581	2
22	PAOZZ	96906	MS21044-N4	NUT,SELF-LOCKING,HE PART OF KIT P/N 11648581	4
23	MOOZZ	19207	8689206-34	TUBE,METALLIC MAKE FROM TUBE,P/N 8689206	1
24	PAOZZ	88044	AN742-26	CLAMP,LOOP PART OF KIT P/N 11648581	1
25	PFOZZ	19207	7986268	HOSE,METALLIC PART OF KIT P/N 11648581	1
26	PAOZZ	79470	1110X4	NUT,TUBE COUPLING PART OF KIT P/N 11648581	1
27	PFOZZ	19207	11648559	SHROUD,OIL PAN PART OF KIT P/N 11648581	1

SECTION II		TM9-2320-260-20P			
(1)	(2)	(3)	(4)	(5)	(6)
ITEM	SMR		PART		
NO	CODE	CAGEC	NUMBER	DESCRIPTION AND USABLE ON CODES(UOC)	QTY
28	PAOZZ	96906	MS24665-363	PIN,COTTER PART OF KIT P/N 11648581	2
29	PFOZZ	19207	11648628	STUD,CONTINUOUS THR PART OF KIT P/N 11648581	4
30	PAOZZ	96906	MS27183-13	WASHER,FLAT PART OF KIT P/N 11648581	4
31	PFOZZ	19207	11648743	BATTERY BOX PART OF KIT P/N 11648581	1
32	PBOZZ	19207	11648574	RUNNING BOARD ASSEM PART OF KIT P/N 11648581	1
33	MOOZZ	19207	8376141	HOSE,NONMETALLIC MAKE FROM HOSE,P/ N MS521301A203R PART OF KIT P/N 11648581	1
34	PFOZZ	19207	11664368	BRACKET,ANGLE PART OF KIT P/N 11648581	1
35	MOOZZ	19207	8376141	HOSE,NONMETALLIC MAKE FROM HOSE,P/ N MS521301A203R	1
36	PFOZZ	19207	7700455	WASHER PART OF KIT P/N 11648581	2

END OF FIGURE



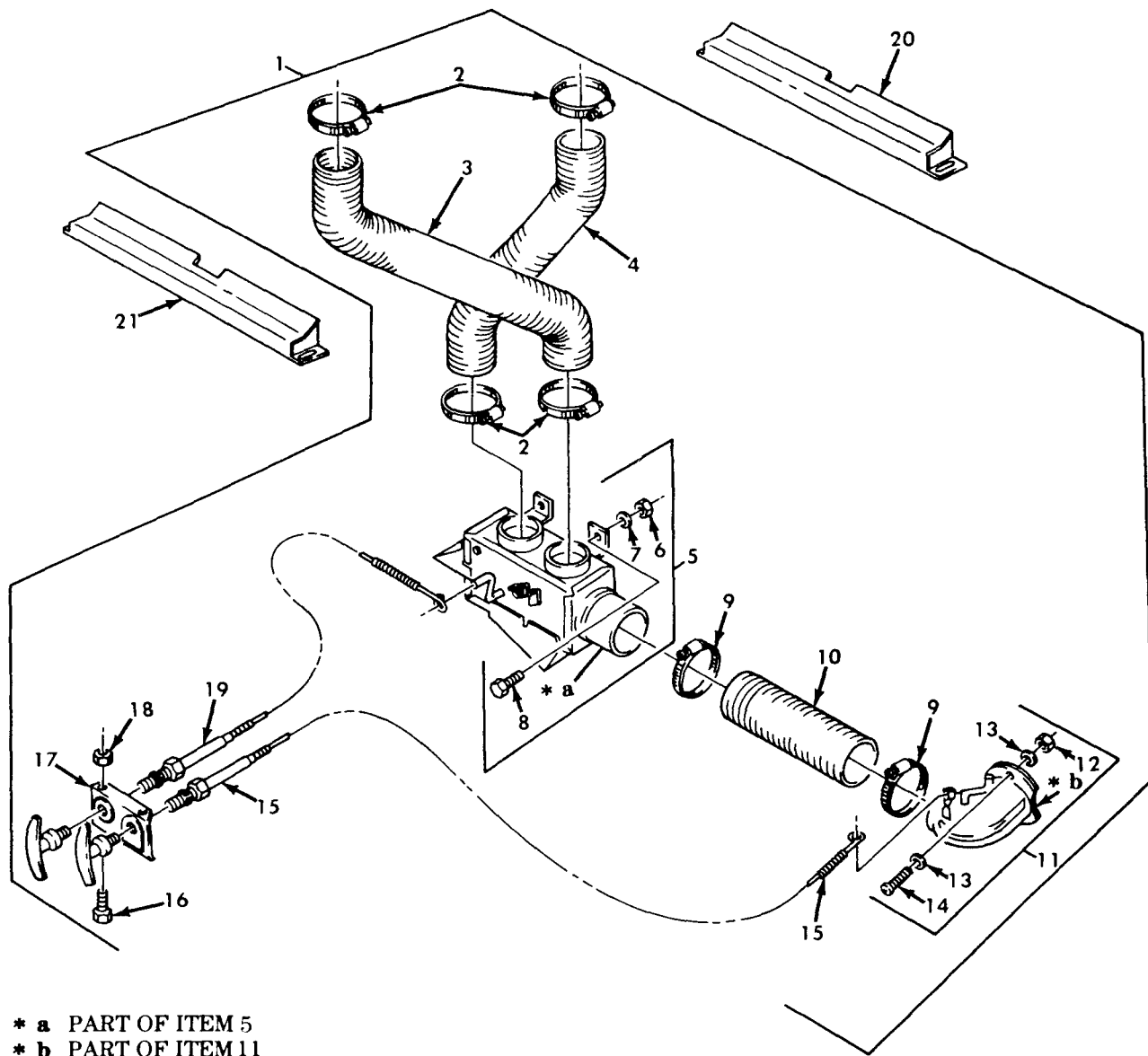

Figure 498. Hot Water Personnel Heater Kit, Defroster Assembly and Deflector.



SECTION II			TM9-2320-260-20P		
(1)	(2)	(3)	(4)	(5)	(6)
ITEM	SMR		PART		
NO	CODE	CAGEC	NUMBER	DESCRIPTION AND USABLE ON CODES(UOC)	QTY
GROUP 3303 WINTREIZATION KITS					
FIG. 498 HOT WATER PERSONNEL HEATER KIT, DEFROSTER ASSEMBLY AND DEFLECTOR					
1	PFOOO	19207	11648540	HEATER,VEHICULAR,CC PART OF KIT P/N 11648557	1
2	PAOZZ	96906	MS35842-14	.CLAMP,HOSE	4
3	PAOZZ	19207	11648560-1	.HOSE,AIR DUCT	1
4	PAOZZ	30299	FT3548-5	.HOSE,AIR DUCT	1
5	PFOZZ	19207	11648527	.DIVERTER ASSEMBLY	1
6	PAOZZ	96906	MS51967-2	..NUT,PLAIN,HEXAGON	4
7	PAOZZ	96906	MS35335-33	..WASHER,LOCK	4
8	PAOZZ	96906	MS90725-6	..SCREW,CAP,HEXAGON H	4
9	PAOZZ	96906	MS35842-15	.CLAMP,HOSE	2
10	PAOZZ	19207	11677625-1	.HOSE,AIR DUCT	1
11	PFOZZ	19207	11648546	.ELBOW,FLANGE TO HOS	1
12	PAOZZ	96906	MS35649-282	..NUT,PLAIN,HEXAGON	2
13	PAOZZ	96906	MS35333-38	..WASHER,LOCK	4
14	PAOZZ	96906	MS35206-234	..SCREW,MACHINE	2
15	PFOZZ	19207	11648597	.CONTROL ASSEMBLY,PU	1
16	PAOZZ	96906	MS35207-264	.SCREW,MACHINE	2
17	PFOZZ	19207	8359586	.BRACKET,ANGLE	1
18	PAOZZ	96906	MS21044N3	.NUT,SELF-LOCKING,HE	2
19	PAOZZ	19207	11648597-1	.CONTROL ASSEMBLY,PU	1
20	PFOZZ	19207	10897147-1	DEFLECTOR, VEHICULA LEFT SIDE PART OF KIT P/N 11648557	1
21	PFOZZ	19207	10897147-2	DEFLECTOR, VEHICULA RIGHT SIDE PART OF KIT P/N 11648557	1

END OF FIGURE

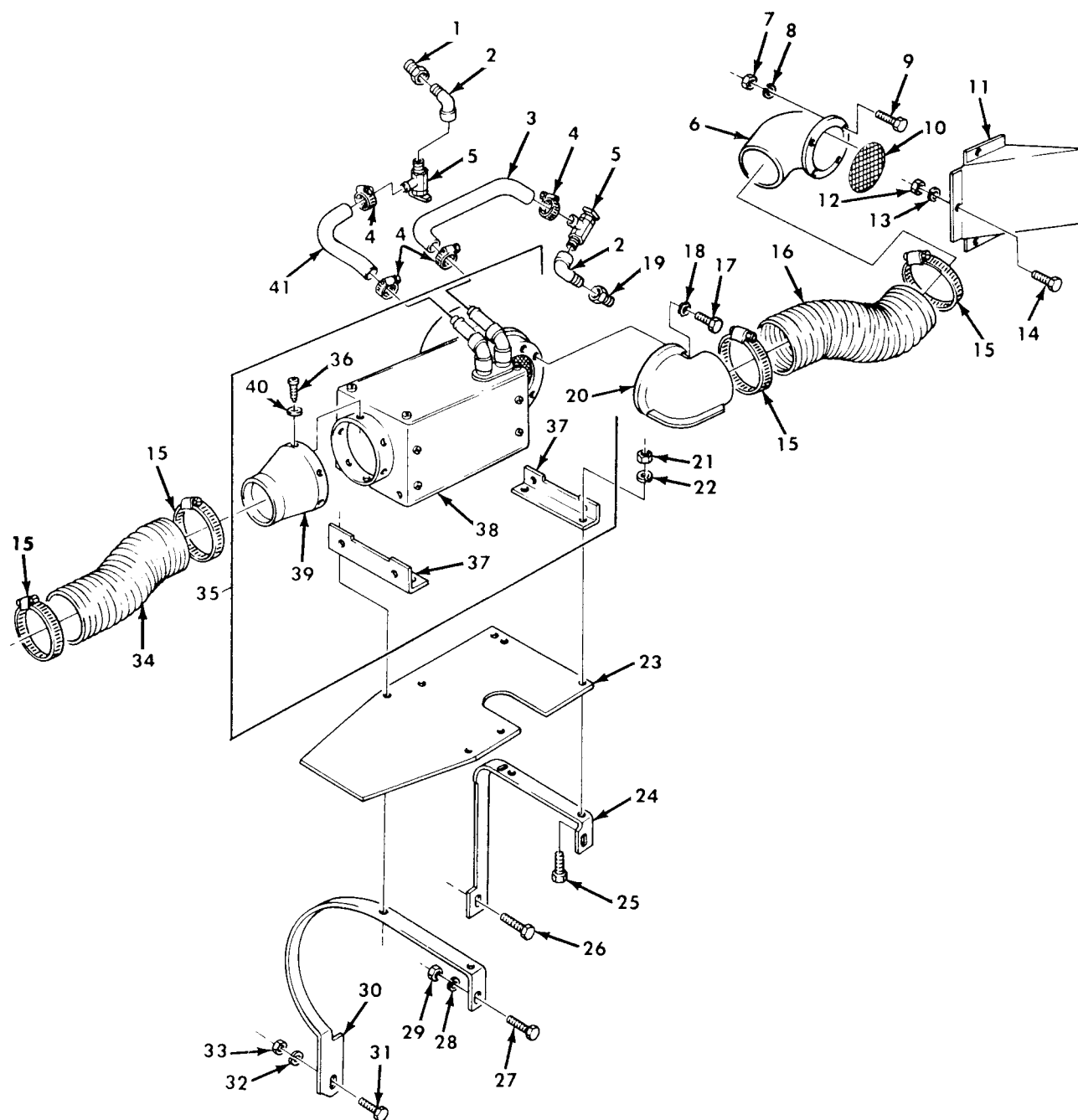

Figure 499. Hot Water Personnel Heater Kit, Heater Assembly and Related Parts.

SECTION II		TM9-2320-260-20P			
(1)	(2)	(3)	(4)	(5)	(6)
ITEM	SMR		PART		
NO	CODE	CAGEC	NUMBER	DESCRIPTION AND USABLE ON CODES(UOC)	QTY
GROUP 3303 WINTERIZATION KITS					
FIG. 499 HOT WATER PERSONNEL HEATER KIT, HEATER ASSEMBLY AND RELATED PARTS					
1	PAOZZ	30379	120322	BUSHING,PIPE PART OF KIT P/N 11648557	1
2	PAOZZ	96906	MS39230-3	ELBOW,PIPE PART OF KIT P/N 11648557	2
3	MOOZZ	19207	8710557	HOSE,NONMETALLIC MAKE FROM HOSE,P/ N MS521301A203R PART OF KIT P/N 11648557	1
4	PAOZZ	19207	11608950-4	CLAMP,HOSE PART OF KIT P/LN 11648557	4
5	PAOZZ	21450	596800	COCK,DRAIN PART OF KIT P/N 11648557	2
6	PAOZZ	19207	7951057	ADAPTER,HEATER,VEHI PART OF KIT P/N 11648557	1
7	PAOZZ	96906	MS35650-302	NUT,PLAIN,HEXAGON PART OF KIT P/N 11648557	4
8	PAOZZ	96906	MS45904-60	WASHER,LOCK PART OF KIT P/N 11648557	4
9	PAOZZ	96906	MS35207-265	SCREW,MACHINE PART OF KIT P/N 11648557	4
10	PAOZZ	19207	7390375	STRAINER ELEMENT,SE PART OF KIT P/N 11648557	1
11	PAOZZ	19207	7951428	HOOD, HEATER INTAKE PART OF KIT P/N 11648557	1
12	PAOZZ	96906	MS51967-2	NUT,PLAIN,HEXAGON PART OF KIT P/N 11648557	3
13	PAOZZ	96906	MS35333-40	WASHER,LOCK PART OF KIT P/N 11648557	3
14	XAOZZ	96906	MS90725-5	SCREW,CAP,HEXAGON H PART OF KIT P/N 11648557	3
15	PAOZZ	19207	11608950-16	CLAMP,HOSE PART OF KIT P/N 11648557	4
16	MOOZZ	19207	11669141	HOSE,NONMETALLIC MAKE FROM HOSE,P/ N CEE T16 PART OF KIT P/N 11648557	1
17	PAOZZ	96906	MS90725-3	SCREW,CAP,HEXAGON H PART OF KIT P/N 11648557	4
18	PAOZZ	96906	MS45904-68	WASHER,LOCK PART OF KIT P/LN 11648557	4
19	PAOZZ	81348	WW-P-471-BDQBCEC	BUSHING,PIPE PART OF KIT P/N 11648557	1
20	PAOZZ	19207	11648525	ELBOW,AIR-CONDITION PART OF KIT P/N 11648557	1
21	PAOZZ	96906	MS51968-5	NUT,PLIN,HEXAGON PART OF KIT P/N 11648557	4
22	PAOZZ	96906	MS35333-41	WASHER,LOCK PART OF KIT P/N 11648557	8
23	KFOZZ	19207	11648512	PLATE PART OF KIT P/N 11648557	1
24	PFOZZ	19207	11648509	BRACKET,DOUBLE ANGL PART OF KIT P/N 11648557	1
25	PAOZZ	96906	MS90726-34	BOLT,MACHINE PART OF KIT P/N 11648557	4
26	PAOZZ	96906	MS90727-63	SCREW,CAP,HEXAGON H PART OF KIT P/N 11648557	1
27	PAOZZ	96906	MS90726-60	SCREW,CAP,HEXAGON H PART OF KIT P/N 11648557	2

SECTION II				TM9-2320-260-20P	
(1)	(2)	(3)	(4)	(5)	(6)
ITEM	SMR		PART		
NO	CODE	CAGEC	NUMBER	DESCRIPTION AND USABLE ON CODES(UOC)	QTY
28	PAOZZ	96906	MS27183-14	WASHER,FLAT PART OF KIT P/LN 11648557	4
29	PAOZZ	96906	MS21045-4	NUT,SELF-LOCKING,HE PART OF KIT P/N 11648557	2
30	KFOZZ	19207	11648511	BRACKET PART OF KIT P/N 11648557	1
31	PAOZZ	96906	MS90726-112	SCREW,CAP,HEXAGON H PART OF KIT P/N 11648557	1
32	PAOZZ	96906	MS27183-18	WASHER,FLAT PART OF KIT P/N 11648557	1
33	PAOZZ	96906	MS21045-8	NUT,SELF-LOCKING,HE PART OF KIT P/N 11648557	1
34	PAOZZ	19207	11677625-1	HOSE,AIR DUCT PART OF KIT P/N 11648557	1
35	PFOOO	19207	11648638	HEATER,VEHICLE,COMP PART OF KIT P/N 11648557	1
36	PAOZZ	96906	MS51861-34	.SCREW,TAPPING,THREA	4
37	KDOZZ	19207	11648754	.BRACKET,ANGLE	2
38	PAOZZ	96906	MS51326-1	.HEATER,VEHICULAR,CC	1
39	PAOZZ	19207	7524078	.ADAPTER ASSEMBLY,CC	1
40	PAOZZ	96906	MS45904-57	.WASHER,LOCK	4
41	MDOZZ	19207	8710557	HOSE,NONMETALLIC MAKE FROM HOSE,P/ N MS521301A203R PART OF KIT P/N 11648557	1

END OF FIGURE



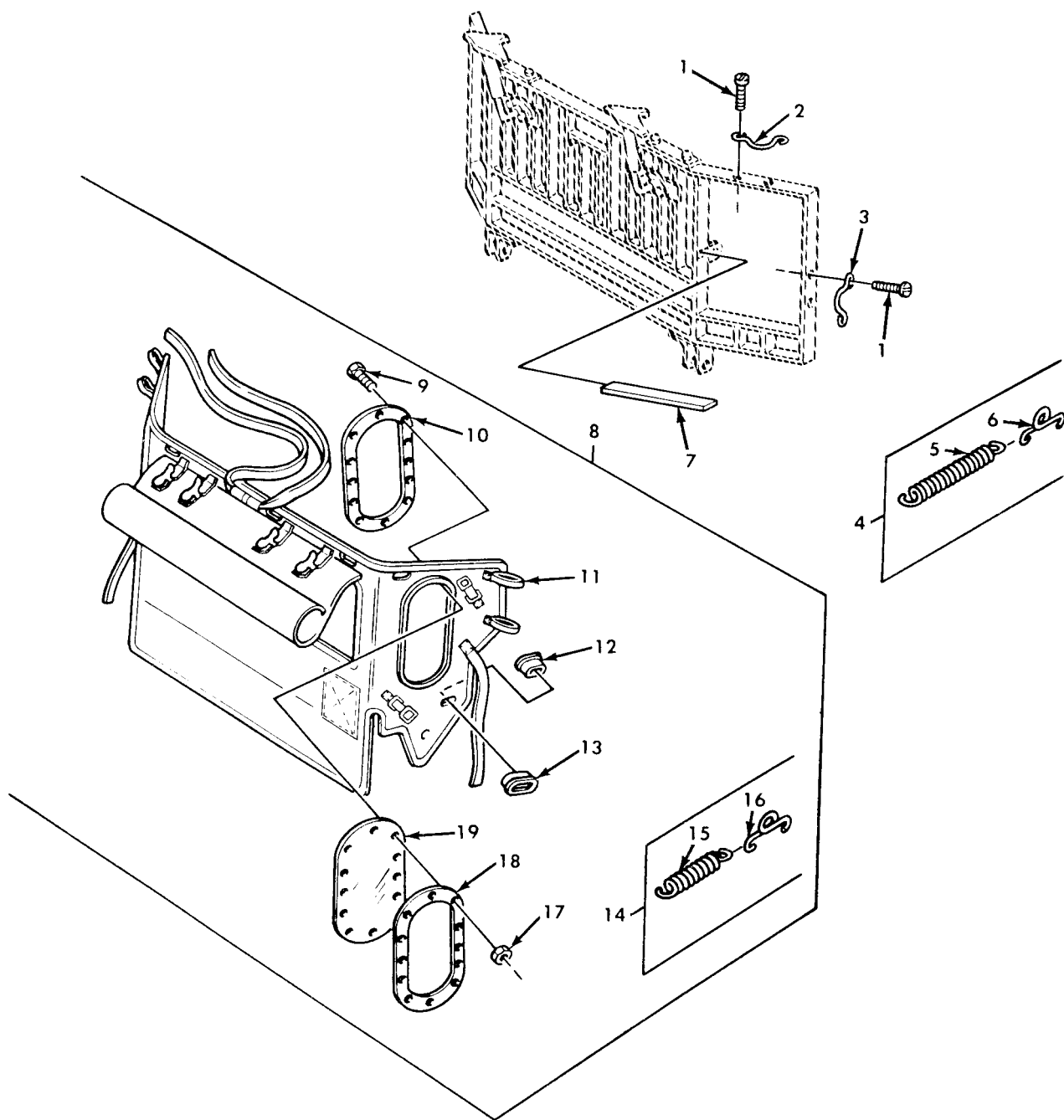

Figure 500. Hot Water Personnel Heater Kit, Radiator Cover.

SECTION II			TM9-2320-260-20P		
(1)	(2)	(3)	(4)	(5)	(6)
ITEM	SMR		PART		
NO	CODE	CAGEC	NUMBER	DESCRIPTION AND USABLE ON CODES(UOC)	QTY
GROUP 3303 WINTERIZATION KITS					
FIG. 500 HOT WATER PERSONNEL HEATER KIT, RADIATOR COVER					
1	PAOZZ	96906	MS24629-37	SCREW,TAPPING,THREA PART OF KIT P/N 11648557	30
2	PAOZZ	19207	7717706	CLIP,RETAINING PART OF KIT P/N 11648557	9
3	PAOZZ	19207	7716428	LOOP COVER PART OF KIT P/N 11648557	6
5	PAOZZ	19207	11677629	.SPRING,HELICAL,EXTE	1
6	PAOZZ	19207	7717062	.LOCKSPRING,TURNLOCK PART OF KIT P/N 11648557	1
7	PAOZZ	19207	11665801-1	BAR,BRUSH GUARD PART OF KIT P/N 11648557	2
8	PAOOO	19207	11664561	COVER,ACCESS PART OF KIT P/N 11648557	1
9	PAOZZ	96906	MS35206-230	.SCREW,MACHINE	24
10	PFOZZ	19207	7978803	.FRAME,WINDOW,VEHICU	2
11	PFOZZ	19207	11664590	.SOUND CONTROLLING E	1
12	PAOZZ	19207	5277735	.WASHER,SHOULDERED	17
13	PAOZZ	19207	5277733	.GROMMET,NONMETALLIC	17
14	PAOZZ	19207	7717066	.SPRING AS COVER	4
15	PAOZZ	19207	7717061	..SPRING,HELICAL,EXTE	1
16	PAOZZ	19207	7717062	..LOCKSPRING,TURNLOCK	1
17	PAOZZ	19207	7978435	.NUT,STAMPED	24
18	PFOZZ	19207	7978805	.FRAME,WINDOW,VEHICU	2
19	PFOZZ	19207	7978804	.PLASTIC SHEET	2

END OF FIGURE

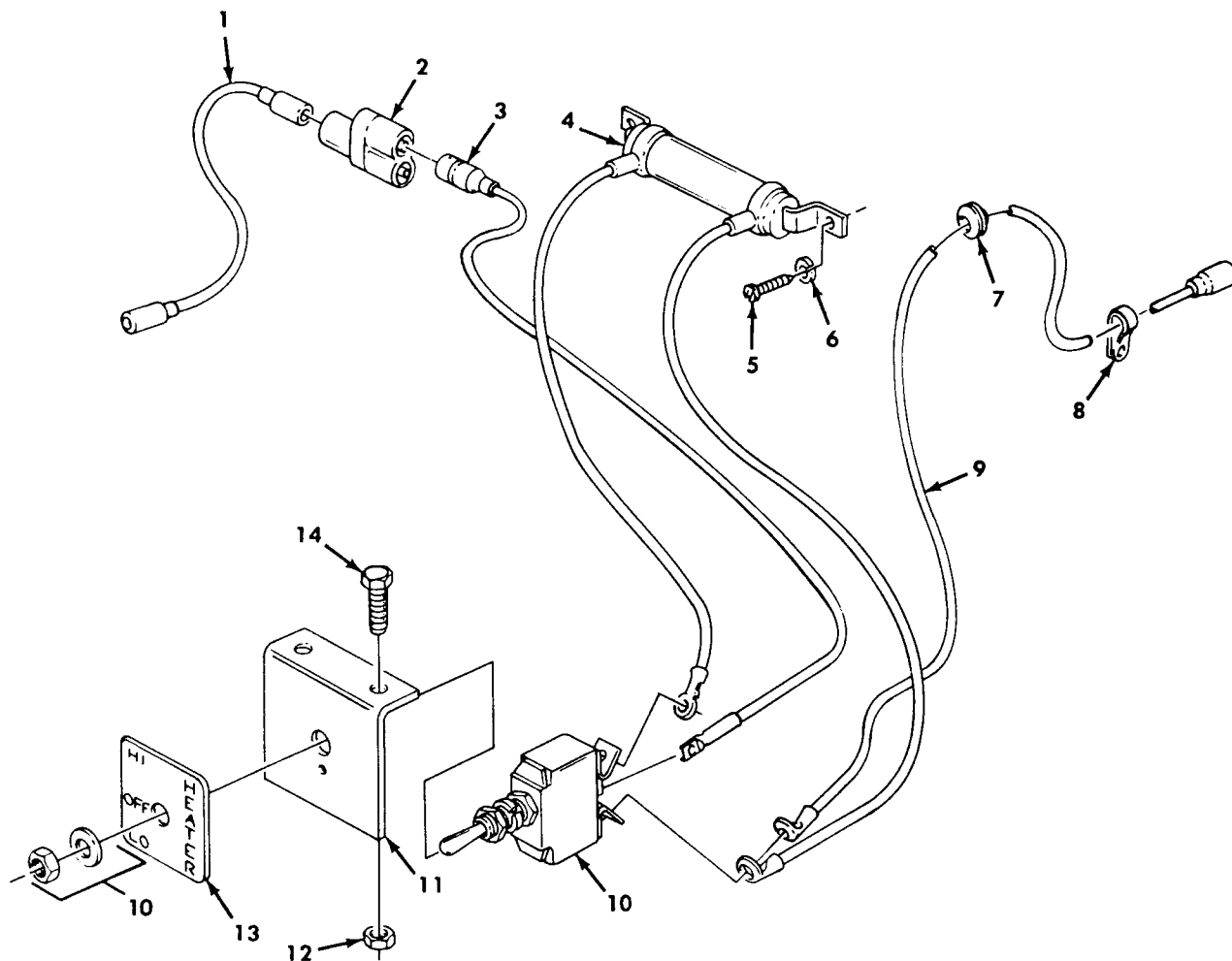

Figure 501. Hot Water Personnel Heater Kit, Control Switch, Wiring Leads, and Resistor Assembly.



SECTION II			TM9-2320-260-20P		
(1)	(2)	(3)	(4)	(5)	(6)
ITEM	SMR		PART		
NO	CODE	CAGEC	NUMBER	DESCRIPTION AND USABLE ON CODES(UOC)	QTY
GROUP 3303 WINTERIZATION KITS					
FIG. 501 HOT WATER PERSONNEL HEATER KIT, CONTROL SWITCH, WIRING LEADS, AND RESISTOR ASSEMBLY					
1	PAOZZ	19207	10932060-1	LEAD,ELECTRICAL PART OF KIT P/N 11648557	1
2	PAOZZ	96906	MS27147-1	ADAPTER,CONNECTOR PART OF KIT P/N 11648557	1
3	MOOZZ	19207	11658526-1	LEAD,ELECTRICAL MAKE FROM WIRE, ELECTRICAL P/N M13486-1-5	1
4	PAOZZ	19207	8710856	RESISTOR,FIXED,WIRE PART OF KIT P/N 11648557	1
5	PAOZZ	96906	MS24629-24	SCREW,TAPPING,THREA PART OF KIT P/N 11648557	2
6	PAOZZ	96906	MS35333-37	WASHER,LOCK PART OF KIT P/N 11648557	2
7	PAOZZ	96906	MS35489-134S	GROMMET,NONMETALLIC HEATER LEAD PART OF KIT P/N 11648557	1
8	PAOZZ	96906	MS21333-98	CLAMP,LOOP PART OF KIT P/N 11648557	1
9	MOOZZ	19207	11648526	LEAD,ELECTRICAL MAKE FROM WIRE, ELECTRICAL P/N M13486-1-5	1
10	PAOZZ	96906	MS35058-21	SWITCH,TOGGLE PART OF KIT P/N 11648557	1
11	PAOZZ	19207	8710612	BRACKET,ANGLE PART OF KIT P/N 11648557	1
12	PAOZZ	96906	MS21045-4	NUT,SELF-LOCKING,HE PART OF KIT P/N 11648557	2
13	PAOZZ	19207	7986147	PLATE,INSTRUCTION PART OF KIT P/N 11648557	1
14	PAOZZ	96906	MS90727-6	SCREW,CAP,HEXAGON H PART OF KIT P/N 11648557	2
END OF FIGURE					

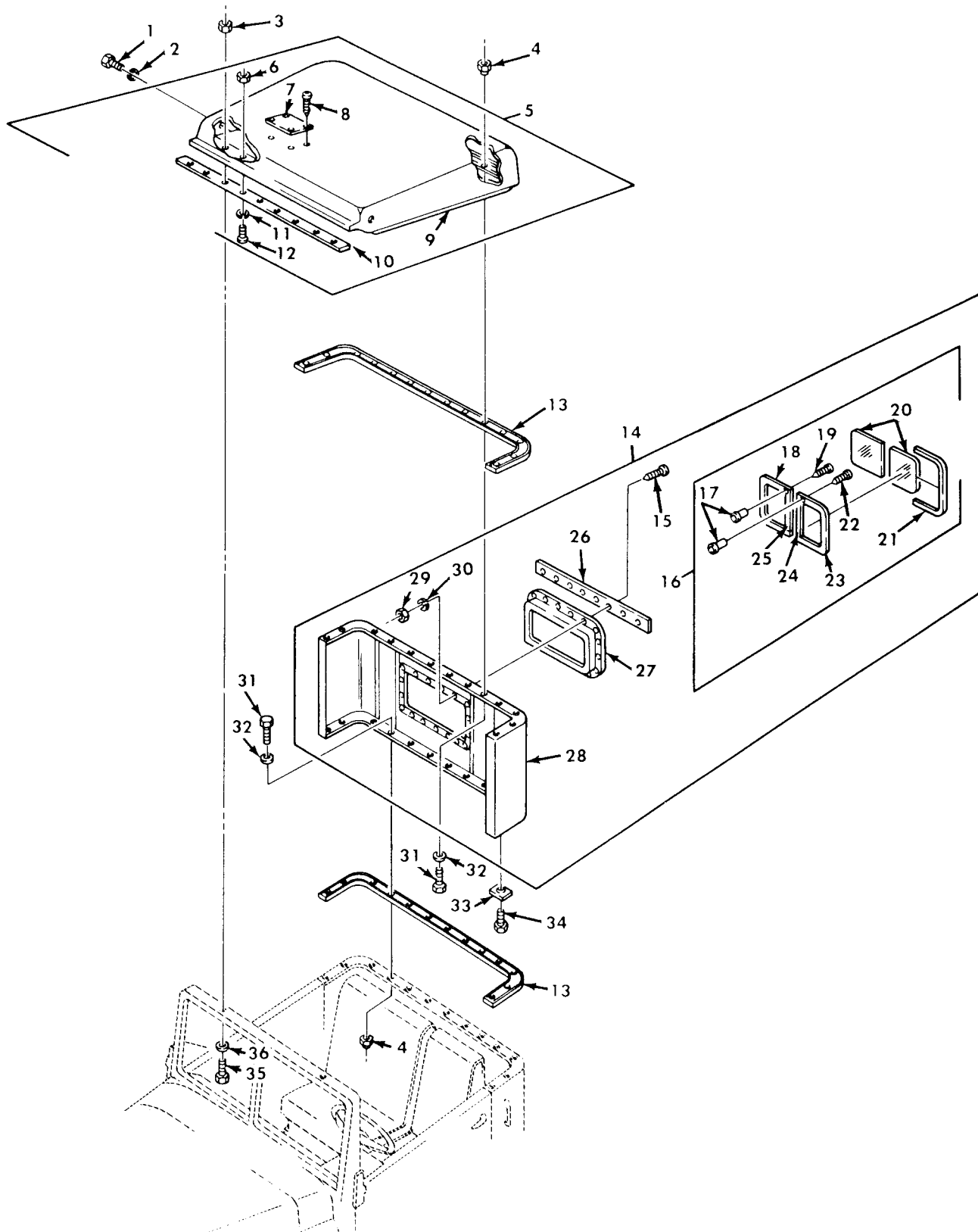

Figure 502. Hardtop Kit.

SECTION II		TM9-2320-260-20P			
(1)	(2)	(3)	(4)	(5)	(6)
ITEM	SMR		PART		
NO	CODE	CAGEC	NUMBER	DESCRIPTION AND USABLE ON CODES(UOC)	QTY
GROUP 3303 WINTERIZATION KITS					
FIG. 502 HARDTOP KIT					
1	PAOZZ	96906	MS51861-35	SCREW,TAPPING,THREA PART OF KIT P/N 7354276	2
2	PAOZZ	96906	MS35335-31	WASHER,LOCK PART OF KIT P/N 7354276	2
3	PAOZZ	96906	MS51922-21	NUT,SELF-LOCKING,HE PART OF KIT P/N 7354276	2
4	PAOZZ	96906	MS51922-1	NUT,SELF-LOCKING,HE PART OF KIT P/N 7354276	28
5	PAOOO	19207	7085313	ROOF,CAB PART OF KIT P/N 7354276	1
6	PAOZZ	96906	MS35649-262	.NUT,PLAIN,HEXAGON	5
7	PAOZZ	19207	7085349	.PLATE,IDENTIFICATIO	1
8	PAOZZ	96906	MS21318-27	.SCREW,DRIVE	4
9	XAOZZ	19207	7085327	.TOP ASSY	1
10	PAOZZ	19207	7085335	.NONMETALLIC SPECIAL	1
11	PAOZZ	96906	MS35335-30	.WASHER,LOCK	5
12	PAOZZ	96906	MS35206-230	.SCREW,MACHINE	5
13	PAOZZ	19207	7085352	SEAL,NONMETALLIC SP PART OF KIT P/N 7354276	2
14	PAOOO	19207	7085368	PANEL,BODY,VENIDULA PART OF KIT P/N 7354276	1
15	PAOZZ	96906	MS35207-263	.SCREW,MACHINE	22
16	PBOOO	19207	7085375	.SASH ASSEMBLY	1
17	PAOZZ	19207	7085394	..NUT,SLEEVE	2
18	PAOZZ	19207	7085398	..FRAME,ACCESS HOLE	1
19	PAOZZ	96906	MS51861-37C	..SCREW,TAPPING,THREA	2
20	PAOZZ	19207	7085380	..GLASS,LAMINATED	1
21	PAOZZ	19207	7085399	..SEAL,NONMETALLIC CH	2
22	PAOZZ	96906	MS35190-238	..SCREW,MACHINE	2
23	PAOZZ	19207	7085396	..FRAME,WINDOW,VEHICU	1
24	PAOZZ	19207	7085395	..CHANNEL,NONLIFT,VEH	1
25	PAOZZ	19207	7085397	..CHANNEL,NONLIFT,VEH	1
26	PAOZZ	19207	7085378	.FRAME,REAR WINDOW	1
27	PAOZZ	19207	7085379	.FRAME ASSY	1
28	XAOZZ	19207	7085369	.RAME,STRUCTURAL V	1
29	PAOZZ	96906	MS35650-302	.NUT,PLAIN,HEXAGON	22
30	PAOZZ	96906	MS35335-18	.WASHER,LOCK	22
31	PAOZZ	96906	MS90725-6	SCREW,CAP,HEXAGON H PART OF KIT P/N 7354276	28
32	PAOZZ	96906	MS27183-11	WASHER,FLAT PART OF KIT P/N 7354276	42
33	PAOZZ	19207	7085367	CLIP,RETAINER PART OF KIT P/N 7354276	2
34	PAOZZ	96906	MS51862-34	SCREW,TAPPING,THREA PART OF KIT P/N 7354276	2
35	PAOZZ	96906	MS90726-67	SCREW,CAP,HEXAGON H PART OF KIT P/N 7354276	2
36	PAOZZ	19207	7085354	WASHER,KEY PART OF KIT P/N 7354276	2
	PAOZZ	19207	7354276	TOP ASSEMBLY,TRUCK	1
				CLIP,RETAINER ( 2) 502-33	
				NUT,SELF-LOCKING,HE ( 28) 502-4	

SECTION II			TM9-2320-260-20P		
(1)	(2)	(3)	(4)	(5)	(6)
ITEM	SMR		PART		
NO	CODE	CAGEC	NUMBER	DESCRIPTION AND USABLE ON CODES(UOC)	QTY
				NUT, SELF-LOCKING, HE ( 2) 502-3	
				PANEL, BODY, VEHICULA ( 1) 502-14	
				ROOF, CAB ( 1) 502-5	
				SCREW, CAP, HEXAGON H ( 28) 502-31	
				SCREW, CAP, HEXAGON H ( 2) 502-35	
				SCREW, TAPPING, THREA ( 2) 502-34	
				SCREW, TAPPING, THREA ( 2) 502-1	
				SEAL, NONMETALLIC SP ( 2) 502-13	
				TOP ASSY ( 1) 502-9	
				WASHER, FLAT ( 42) 502-32	
				WASHER, KEY ( 2) 502-36	
				WASHER, LOCK ( 2) 502-2	
				END OF FIGURE	



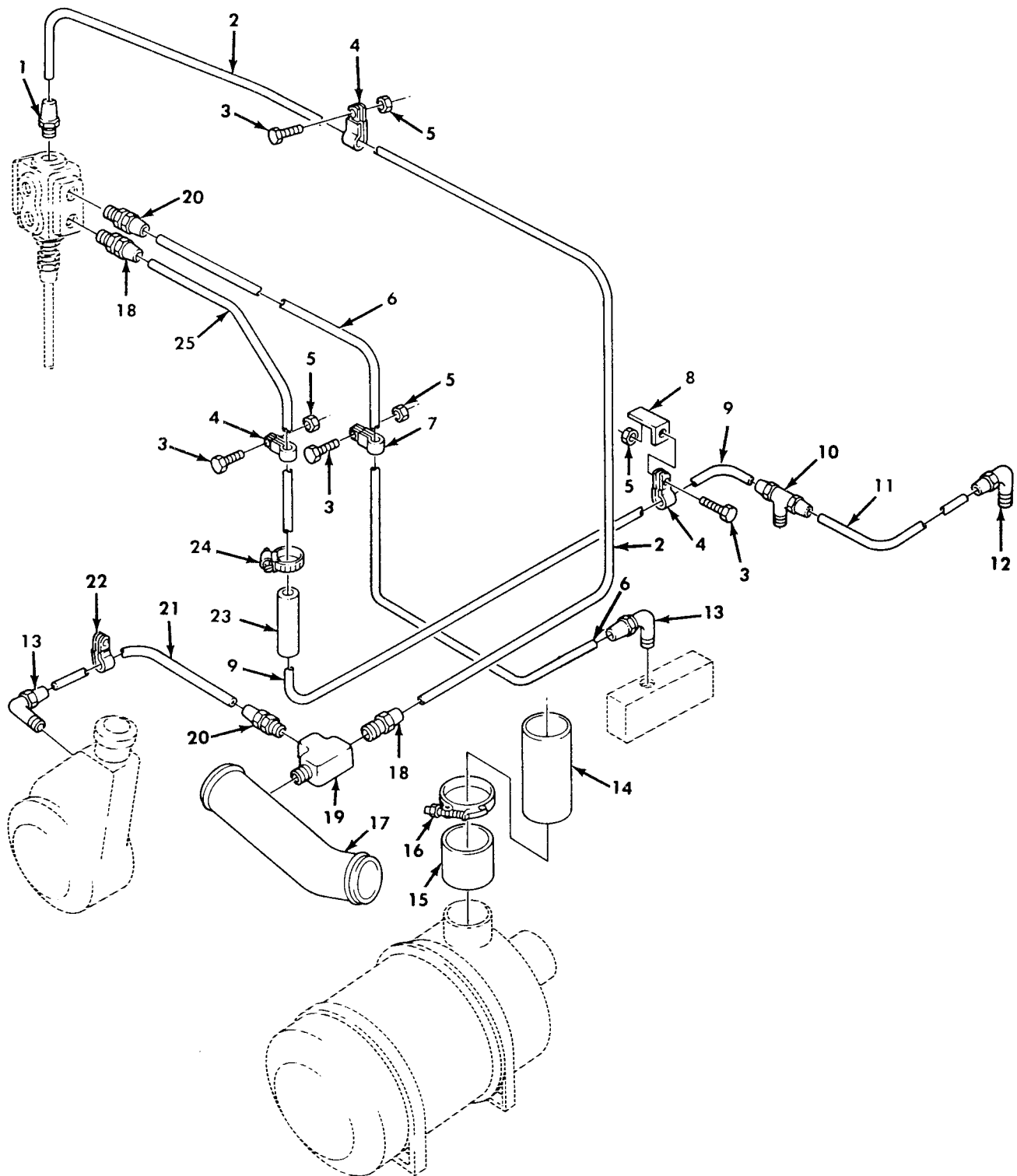
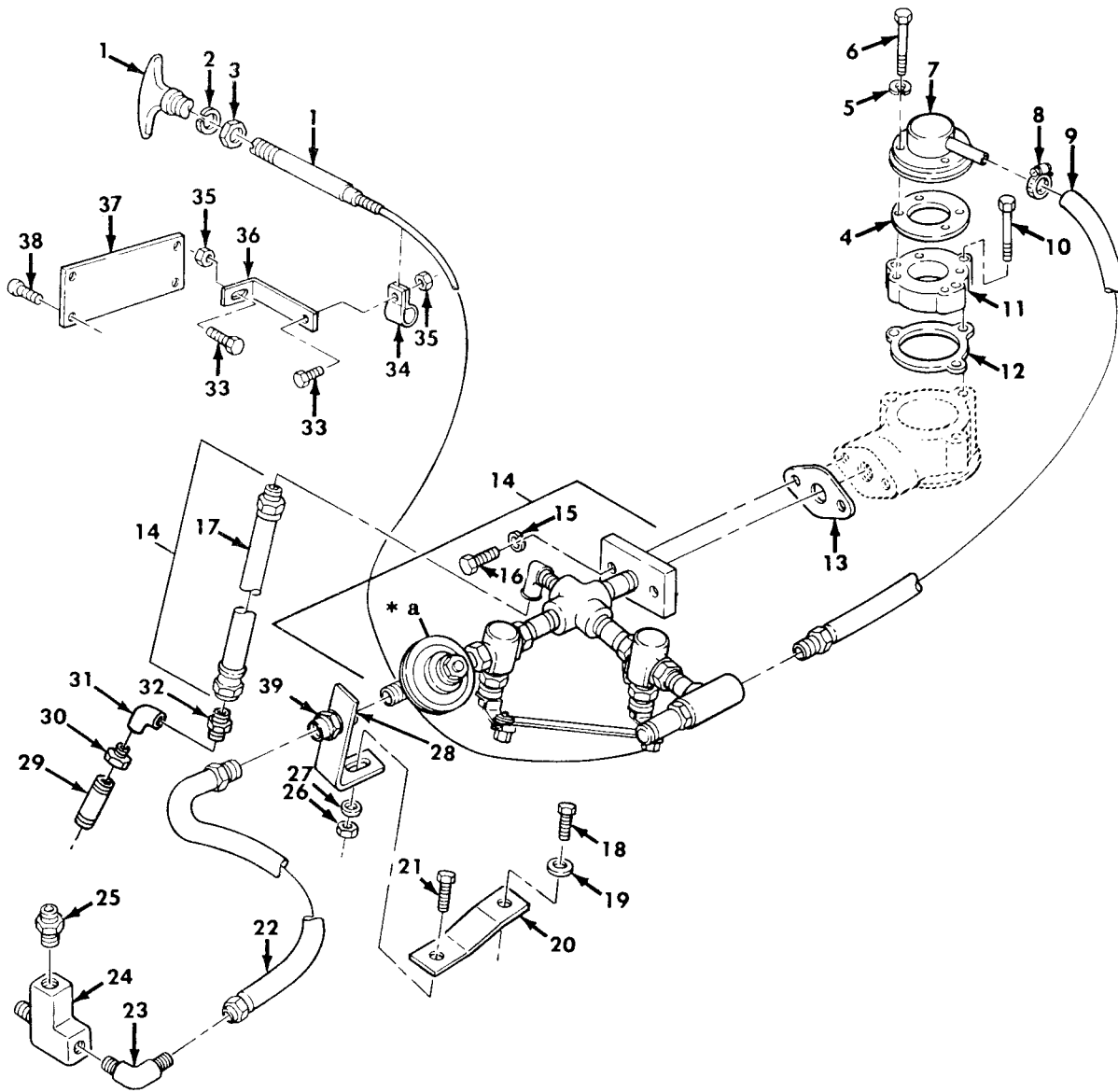

Figure 503. Deep Water Fording Kit, Lines and Fittings.

SECTION II			TM9-2320-260-20P		
(1)	(2)	(3)	(4)	(5)	(6)
ITEM	SMR		PART		
NO	CODE	CAGEC	NUMBER	DESCRIPTION AND USABLE ON CODES(UOC)	QTY
GROUP 3305 DEEP WATER FORDING KITS					
FIG. 503 DEEP WATER FORDING KIT, LINES AND FITTINGS					
1	PAOZZ	81343	6-6 060102B	ADAPTER,STRAIGHT,PI PART OF KIT P/N 11664533	1
2	MOOZZ	19207	11664713	TUBE,COPPER MAKE FROM TUBE,P/N 305087-0116	1
3	PAOZZ	96906	MS90727-5	SCERW,CAP,HEXAGON H PART OF KIT P/N 11664533	4
4	PAOZZ	81348	CMDX2-3PT573036	CLAMP,LOOP PART OF KIT P/N 11664533	4
5	PAOZZ	96906	MS51943-32	NUT,SELF-LOCKING,HE PART OF KIT P/N 11664533	4
6	MOOZZ	19207	11664721	TUBE,METALLIC MAKE FROM TUBE,P/N 8689206	1
7	PAOZZ	96906	MS21333-98	CLAMP,LOOP PART OF KIT P/N 11664533	1
8	PAOZZ	19207	8327111	BRACKET,ANGLE PART OF KIT P/N 11664533	1
9	MOOZZ	19207	11664402	TUBE,COPPER MAKE FROM TUBE,P/N 305087-0116	1
10	PAOZZ	81343	6-6-2 120425BA	TEE,PIPE TO TUBE	1
11	MOOZZ	19207	11664403	TUBE,COOPER MAKE FROM TUBE,P/N 305087-0116	1
12	PAOZZ	81343	6-2120202BA	ELBOW,PIPE TO TUBE PART OF KIT P/N 11664533	1
13	PAOZZ	81343	4-2 120202BA	ELBOW,PIPE TOP TUBE PART OF KIT P/N 11664533	2
14	PAOZZ	19207	11664699	TUBE,METALLIC PART OF KIT P/N 11664533	1
15	PAOZZ	19207	8712136-2	HOSE,NONMETALLIC PART OF KIT P/N 11664533	1
16	PAOZZ	18076	MS21920-45	CLAMP,HOSE PART OF KIT P/N 11664533	1
17	PAOZZ	19207	11664548-1	TUBE ASSEMBLY,AIR PART OF HIT P/N 11664533	1
18	PAOZZ	81343	6-4 120102BA	ADAPTER,STRAIGHT,PI	2
19	PAOZZ	19207	444040	ELBOW,PIPE PART OF KIT P/N 11664533	1
20	PAOZZ	96906	MS39179-2	ADAPTER,STRAIGHT,PI PART OF KIT P/N 11664533	2
21	MOOZZ	19207	CPR-104420-1	TUBE,NONMETALLIC MAKE FROM TUBING, P/N CPR-104420-1	1
22	PAOZZ	96906	MS21333-119	CLAMP,LOOP PART OF KIT P/N 1164533	1
23	PAOZZ	19207	10938150	HOSE,NONMETALLIC PART OF KIT P/N 11664533	1
24	PAOZZ	19207	11608950-2	CLAMP,HOSE PART OF KIT P/N 11664533	2
25	MOOZZ	19207	11664619	TUBE,COPPER MAKE FROM TUBE,P/N 305087-0116	1

END OF FIGURE



\* a PART OF ITEM 14

Figure 504. Deep Water Fording Kit, Control Assembly and Valve Set.



SECTION II		TM9-2320-260-20P			
(1)	(2)	(3)	(4)	(5)	(6)
ITEM	SMR		PART		
NO	CODE	CAGEC	NUMBER	DESCRIPTION AND USABLE ON CODES(UOC)	QTY
GROUP 3305 DEEP WATER FORDING KITS					
FIG. 504 DEEP WATER FORDING KIT, CONTROL ASSEMBLY AND VALVE SET					
1	PAOZZ	19207	11664701	CONTROL ASSEMBLY,PU PART OF KIT P/N 11664533	1
2	PAOZZ	96906	MS35333-46	WASHER,LOCK PART OF KIT P/N 11664533	1
3	PAOZZ	96906	MS25082-10	NUT,PLAIN,HEXAGON PART OF KIT P/N 11664533	1
4	PAOZZ	19207	11664228	GASKET PART OF KIT P/N 11664533	1
5	PAOZZ	96906	MS35338-43	WASHER,LOCK PART OF KIT P/N 11664533	4
6	PAOZZ	96906	MS35206-264	SCREW,MACHINE PART OF KIT P/N 11664533	4
7	PAOZZ	19207	11664246	VALVE ASSEMBLY,NONP PART OF KIT P/N 11664533	1
8	PAOZZ	19207	11608950-2	CLAMP,HOSE PART OF KIT P/N 11664533	1
9	PAOZZ	19207	11664702	HOSE ASSEMBLY,NONME PART OF KIT P/N 11664533	1
10	PAOZZ	19207	7373279	CREW,ASSEMBLED WAS	3
11	PAOZZ	19207	11648507	ADAPTER,STRAIGHT PI PART OF KIT P/N 11664533	1
12	PAOZZ	19207	11664231	GASKET PART OF KIT P/N 11664533	1
13	PAOZZ	19207	11664227	GASKET PART OF KIT P/N 11664533	1
14	PAOZZ	19207	11664689	VALVE SET, WATERFOR PART OF KIT P/N 11664533	1
15	PAOZZ	96906	MS35338-45	.WASHER,LOCK	2
16	PAOZZ	96906	MS90725-36	.BOLT,MACHINE	2
17	PAOZZ	19207	11664676-1	.HOSE ASSEMBLY PART OF KIT P/N 11664533	1
18	PAOZZ	96906	MS90728-62	SCREW,CAP,HEXAGON H PART OF KIT P/N 11664533	1
19	PAOZZ	19207	12300744-1	SPACER,SLEEVE PART OF KIT P/N 11664533	1
20	PAOZZ	19207	12301009	BRACE,DOUBLE ANGLE PART OF KIT P/N 11664533	1
21	PAOZZ	96906	MS90726-60	CREW,CAP,HEXAGON H PART OF KOT P/N 11664533	1
22	PAOZZ	19207	11664676-2	HOSE ASSEMBLY,NONME	1
23	PAOZZ	96906	MS39162-5	ELBOW,PIPE TO TUBE PART OF KIT P/N 11664533	1
24	PAOZZ	19207	11664705	TEE,PIPE PART OF KIT P/N 11664533	1
25	PAOZZ	81343	6-4 120102BA	ADAPTER,STRAIGHT,PI PART OF KIT P/N 11664533	1
26	PAOZZ	96906	MS51943-36	NUT,SELF-LOCKING,HE PART OF KIT P/N 11664533	1
27	PAOZZ	96906	MS27183-14	WASHER,FLAT PART OF KIT P/N 11664533	1
28	PAOZZ	19207	12301008	BRACKET,ANGLE PART OF KIT P/N 11664533	1
29	PAOZZ	24617	142851	NIPPLE,PIPE PART OF KIT P/N 11664533	1
30	PAOZZ	89346	112877	BUSHING,PIPE PART OF KIT P/N 11664533	1

SECTION II				TM9-2320-260-20P	
(1)	(2)	(3)	(4)	(5)	(6)
ITEM	SMR		PART		
NO	CODE	CAGEC	NUMBER	DESCRIPTION AND USABLE ON CODES(UOC)	QTY
31	PAOZZ	88044	AN916-2	ELBOW,PIPE PART OF KIT P/N 11664533	1
32	PAOZZ	96906	MS35869-23	ADAPTER,STRAIGHT,PI PART OF KIT P/N 11664533	1
33	PAOZZ	96906	MS90727-5	SCREW,CAP,HEXAGON H PART OF KIT P/N 11664533	2
34	PAOZZ	96906	MS21333-32	CLAMP,LOOP PART OF KIT P/N 11664533	1
35	PAOZZ	96906	MS51943-32	NUT,SELF-LOCKING,HE PART OF KIT P/N 11664533	2
36	PAOZZ	19207	7059460-4	BRACKET,ANGLE PART OF KIT P/N 11664533	1
37	PAOZZ	19207	7409706	PLATE,INSTRUCTION PART OF KIT P/N 11664533	1
38	PAOZZ	96906	MS24629-35	SCREW,TAPPING,THREA PART OF KIT P/N 11664533	4
				BRACE,DOUBLE ANGLE ( 1)0504-0020	
END OF FIGURE					



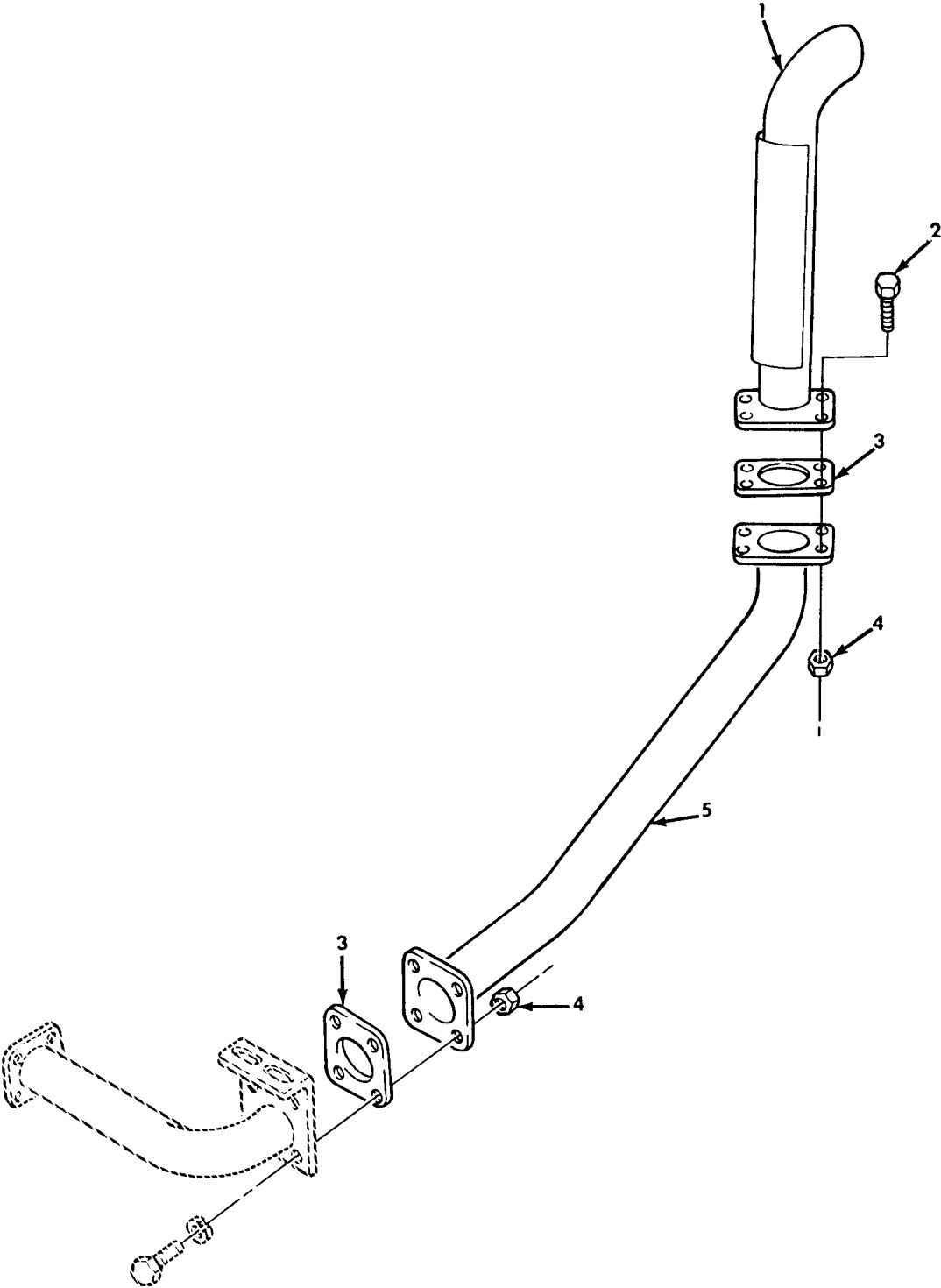

Figure 505. Deep Water Fording Exhaust, M812A1.

SECTION II				TM9-2320-260-20P	
(1)	(2)	(3)	(4)	(5)	(6)
ITEM	SMR		PART		
NO	CODE	CAGEC	NUMBER	DESCRIPTION AND USABLE ON CODES(UOC)	QTY
GROUP 3305 DEEP WATER FORDING KITS					
FIG. 505 DEEP WATER FORDING EXHAUST, M812A1					
1	PFOZZ	19207	11664555	PIPE, EXHAUST UOC: 621	1
2	PAOZZ	96906	MS90727-114	SCREW, CAP, HEXAGON H UOC: 621	8
3	PAOZZ	19207	11664454	GASKET UOC: 621	2
4	PAOZZ	96906	MS51943-40	NUT, SELF-LOCKING, HE UOC: 621	8
5	PFOZZ	19207	11664552	PIPE, EXHAUST UOC: 621	1
END OF FIGURE					

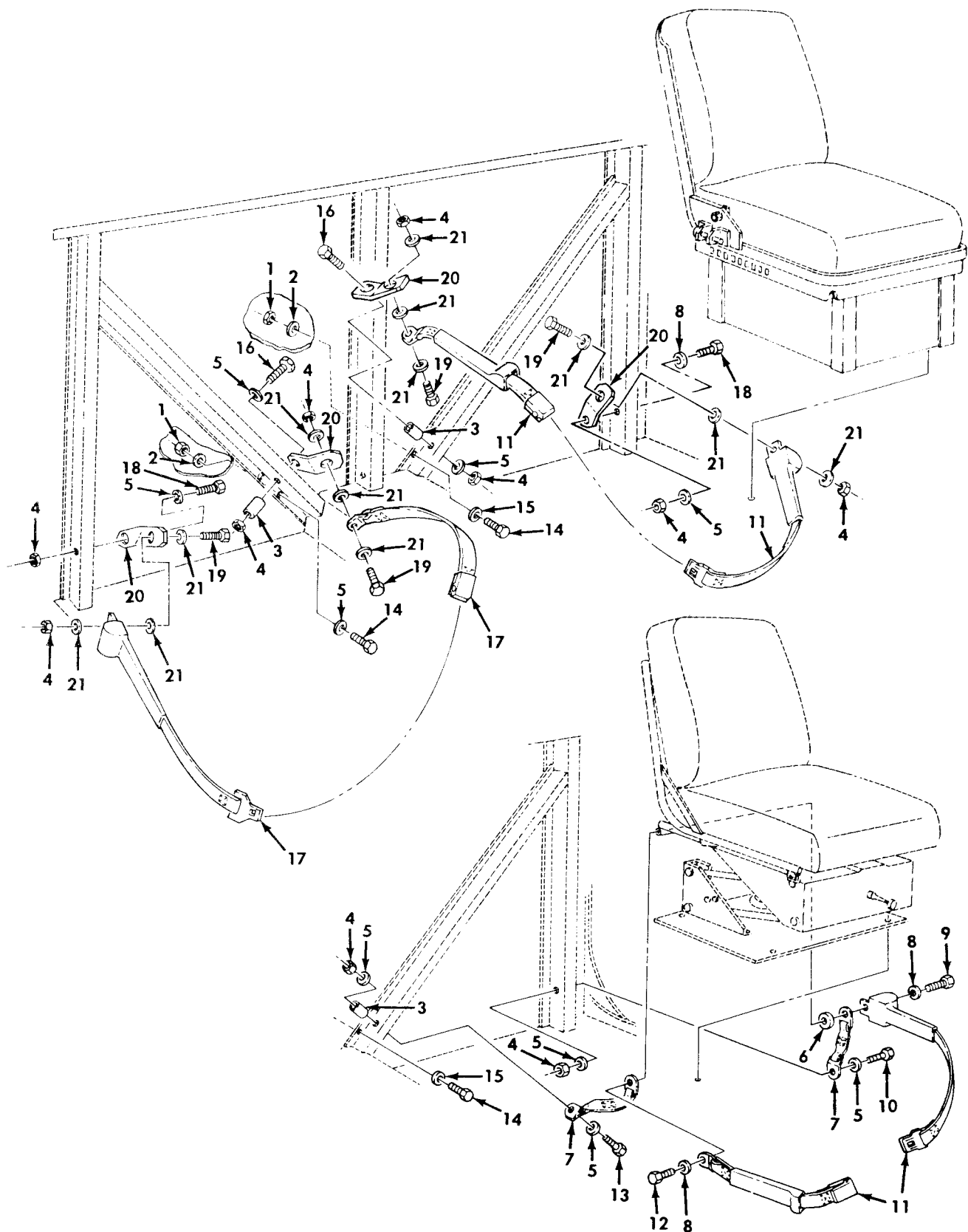

Figure 506. Seat Belt Kit, Fixed and Floating Driver's Seat.

SECTION II		TM9-2320-260-20P			
(1)	(2)	(3)	(4)	(5)	(6)
ITEM	SMR		PART		
NO	CODE	CAGEC	NUMBER	DESCRIPTION AND USABLE ON CODES(UOC)	QTY
GROUP 3307 SPECIAL PURPOSE KITS					
FIG. 506 SEAT BELT KIT, FIXED AND FLOATING DRIVER'S SEAT					
1	PAOZZ	96906	MS21045-5	NUT,SELF-LOCKING,HE PART OF KIT P/N 12301438	4
2	PAOZZ	24617	9418924	WASHER,FLAT PART OF KIT P/N 12301438	4
3	KFOZZ	19207	12301343	SLEEVE PART OF KIT P/N 12301438	4
4	PAOZZ	96906	MS51943-40	NUT,SELF-LOCKING,HE PART OF KIT P/N 12301438	14
5	PAOZZ	96906	MS27183-18	WASHER,FLAT PART OF KIT P/N 12301438	11
6	KFOZZ	19207	12301487	SPACER PART OF KIT P/N 12301438	1
7	PAOZZ	19207	12301489	BELT, VEHICULAR SAFE PART OF KIT P/N 12301438	2
8	PAOZZ	01276	210104-8S	WASHER,LOCK PART OF KIT P/N 12301438	3
9	PAOZZ	96906	MS90727-94	SCREW,CAP,HEXAGON H PART OF KIT P/N 12301438	1
10	PAOZZ	96906	MS90727-119	SCREW,CAP,HEXAGON H PART OF KIT P/N 12301438	1
11	PAOZZ	19207	12301442-1	BELT,VEHICULAR SAFE DRIVER PART OF KIT P/N 12301438	3
12	PAOZZ	96906	MS18153-88	SCREW,CAP,HEXAGON H PART OF KIT P/N 12301438	1
13	PAOZZ	96906	MS90727-121	SCREW,CAP,HEXAGON H PART OF KIT P/N 12301438	1
14	PAOZZ	96906	MS90727-33	SCREW,CAP,HEXAGON H PART OF KIT P/N 12301438	4
15	PAOZZ	96906	MS27183-12	WASHER,FLAT PART OF KIT P/N 12301438	3
16	PAOZZ	96906	MS90727-120	SCREW,CAP,HEXAGON H PART OF KIT P/N 12301438	2
17	PAOZZ	19207	12301442-2	BELT,VEHICULAR SAFE COMPANION PART OF KIT P/N 12301438	4
18	PAOZZ	96906	MS90727-118	SCREW,CAP,HEXAGON H PART OF KIT P/N 12301438	3
19	PAOZO	96906	MS90727-111	SCREW,CAP,HEXAGON H PART OF KIT P/N 12301438	4
20	PAOZZ	19207	12301344	BRACKET,ANGLE PART OF KIT P/N 12301438	6
21	PAOZZ	96906	MS15795-819	WASHER,FLAT PART OF KIT P/N 12301438	18
	PDOZZ	19207	12301438	BELT,VEHICULAR SAFE BELT,VEHICULAR SAFE( 3) 506-11 BELT,VEHICULAR SAFE( 4) 506-17 BELT,VEHICULAR SAFE( 2) 506-7 BRACKET,ANGLE ( 6) 506-20 NUT,SELF-LOCKING,HE( 4) 506-1 NUT,SELF-LOCKING,HE( 14) 506-4 SCREW,CAP,HEXAGON H( 4) 506-14 SCREW,CAP,HEXAGON H( 1) 506-12 SCREW,CAP,HEXAGON H( 1) 506-9 SCREW,CAP,HEXAGON H( 3) 506-18 SCREW,CAP,HEXAGON H( 1) 506-10	1

SECTION II			TM9-2320-260-20P		
(1)	(2)	(3)	(4)	(5)	(6)
ITEM	SMR		PART		
NO	CODE	CAGEC	NUMBER	DESCRIPTION AND USABLE ON CODES(UOC)	QTY
				SCREW,CAP HEXAGON H( 2) 506-16	
				SCREW,CAP,HEXAGON H( 1) 506-13	
				SCREW,CAP HEXAGON H( 4) 506-19	
				SLEEVE ( 4) 506-3	
				SPACER ( 1) 506-6	
				WASHER,FLAT ( 3) 506-15	
				WASHER,FLAT ( 11) 506-5	
				WASHER,FLAT ( 4) 506-2	
				WASHER,FLAT ( 18) 506-21	
				WASHER,LOCK ( 2) 506-8	

END OF FIGURE



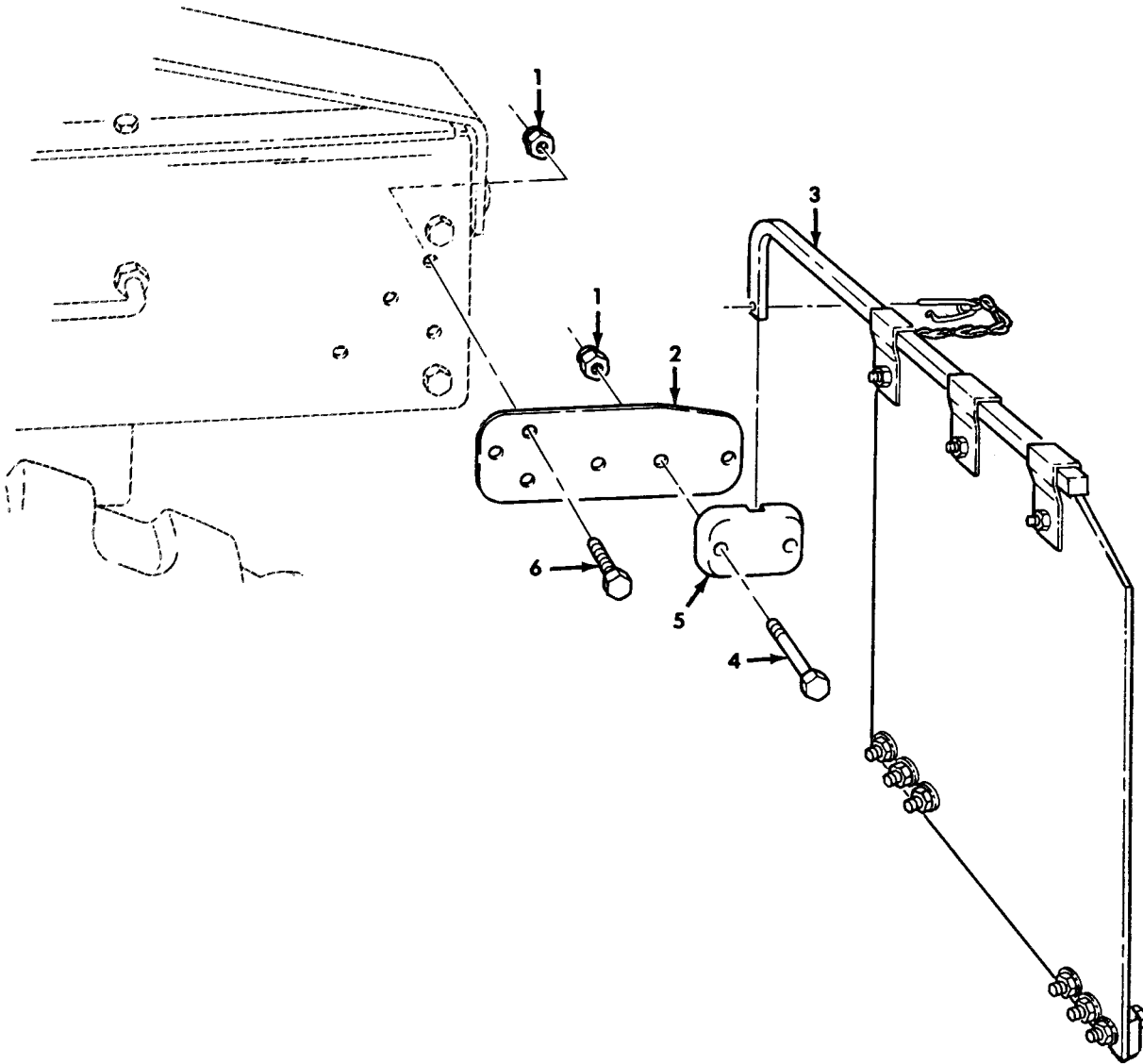

*Figure 507. Mud Flap Kit, Tractor, Rear (Sheet 1 of 2).*

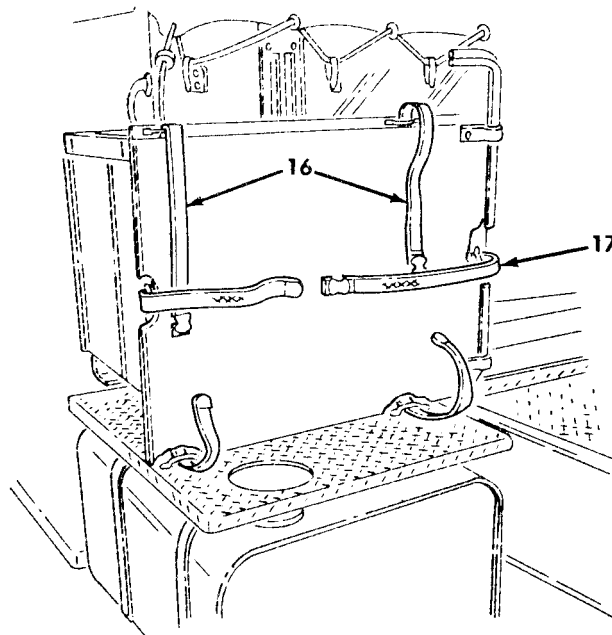
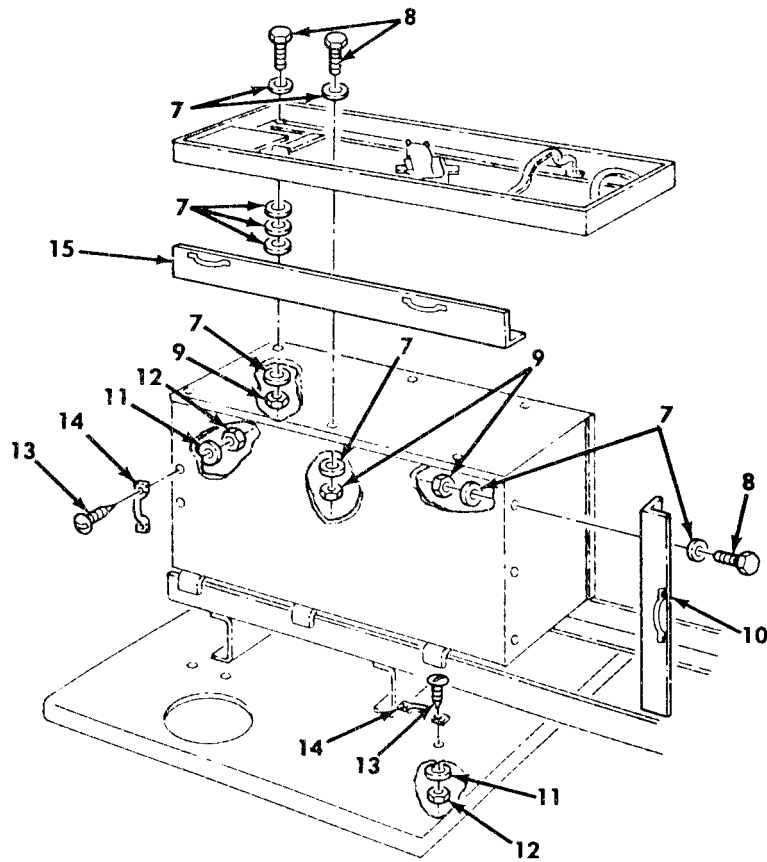

Figure 507 Mud Flap Kit, Tractor, Rear (Sheet 2 of 2).

SECTION II		TM9-2320-260-20P			
(1)	(2)	(3)	(4)	(5)	(6)
ITEM	SMR		PART		
NO	CODE	CAGEC	NUMBER	DESCRIPTION AND USABLE ON CODES(UOC)	QTY
GROUP 3307 SPECIAL PURPOSE KITS					
FIG. 507 MUD FLAP KIT, TRACTOR, REAR					
1	PAOZZ	96906	MS51943-40	NUT,SELF-LOCKING,HE PART OF KIT P/N 12300848 UOC:634,635	10
2	PFOZZ	19207	12300853	BRACKET,MOUNTING PART OF KIT P/N 12300848 UOC:634,635	2
3	KFOZZ	19207	12300857-1	GUARD,SPLASH,VEHICU LEFT SIDE PART OF KIT P/N 12300848 UOC:634,635	1
3	KFOZZ	19207	12300857-2	GUARD,SPLASH,VEHICU RIGHT SIDE PART OF KIT P/N 12300848 UOC:634,635	1
4	PAOZZ	96906	MS90727-116	SCREW,CAP,HEXAGON H PART OF KIT P/N 12300848 UOC:634,635	4
5	PFOZZ	19207	12300854	BRACKET,MOUNTING PART OF KIT P/N 12300848 UOC:634,635	2
6	PAOZZ	96906	MS90727-114	SCREW,CAP,HEXAGON H PART OF KIT P/N 12300848 UOC:634,635	6
7	PAOZZ	96906	MS27183-15	WASHER,FLAT PART OF KIT P/N 12300848 UOC:634,635	9
8	PAOZZ	96906	MS90727-63	SCREW,CAP,HEXAGON H PART OF KIT P/N 12300848 UOC:634,635	3
9	PAOZZ	96906	MS51943-36	NUT,SELF-LOCKING,HE PART OF KIT P/N 12300848 UOC:634,635	3
10	KFOZZ	19207	12356745-1	ANGLE PART OF KIT P/N 12300848 UOC:634,635	1
11	PAOZZ	96906	MS27183-42	WASHER,FLAT PART OF KIT P/N 12300848 UOC:634,635	12
12	PAOZZ	96906	MS21045-3	NUT,SELF-LOCKING,HE PART OF KIT P/N 12300848 UOC:634,635	12
13	PAOZZ	96906	MS35207-265	SCREW,MACHINE PART OF KIT P/N 12300848 UOC:634,635	12
14	PAOZZ	19207	10839516-2	FASTENER PART OF KIT P/N 12300848 UOC:634,635	6
15	KFOZZ	19207	12354744-1	ANGLE PART OF KIT P/N 12300848 UOC:634,635	1
16	PAOZZ	21450	586689	STRAP,WEBBING PART OF KIT P/N 12300848 UOC:634,635	2
17	PAOZZ	19207	8690485	STRAP,WEBBING PART OF KIT P/N 12300848	1

SECTION II		TM9-2320-260-20P		
(1)	(2)	(3)	(4)	(5)
ITEM	SMR		PART	
NO	CODE	CAGEC	NUMBER	DESCRIPTION AND USABLE ON CODES(UOC)
				UOC:634,635
				SCREW,CAP,HEXAGON H( 4) 507-4
	PAOZZ	19207	12300848	KIT-MUDFLAP
				UOC:634,635
				ANGLE ( 1) 507-15
				ANGLE ( 1) 507-10
				BRACKET,MOUNTING ( 2) 507-2
				BRACKET,MOUNTING ( 2) 507-5
				FASTENER ( 6) 507-14
				GUARD,SPLASH,VEHICU( 1) 507-3
				GUARD,SPLASH,VEHICU( 1) 507-3
				NUT,SELF-LOCKING,HE( 10) 507-1
				NUT,SELF-LOCKING,HE( 3) 507-9
				NUT,SELF-LOCKING,HE( 12) 507-12
				SCREW,CAP,HEXAGON H( 6) 507-6
				SCREW,CAP,HEXAGON H( 6) 507-6
				SCREW,CAP HEXAGON H( 3) 507-8
				SCREW,MACHINE ( 12) 507-13
				STRAP,WEBBING ( 2) 507-16
				STRAP,WEBBING ( 1) 507-17
				WASHER,FLAT ( 9) 507-9
				WASHER,FLAT ( 12) 507-11

1

END OF FIGURE



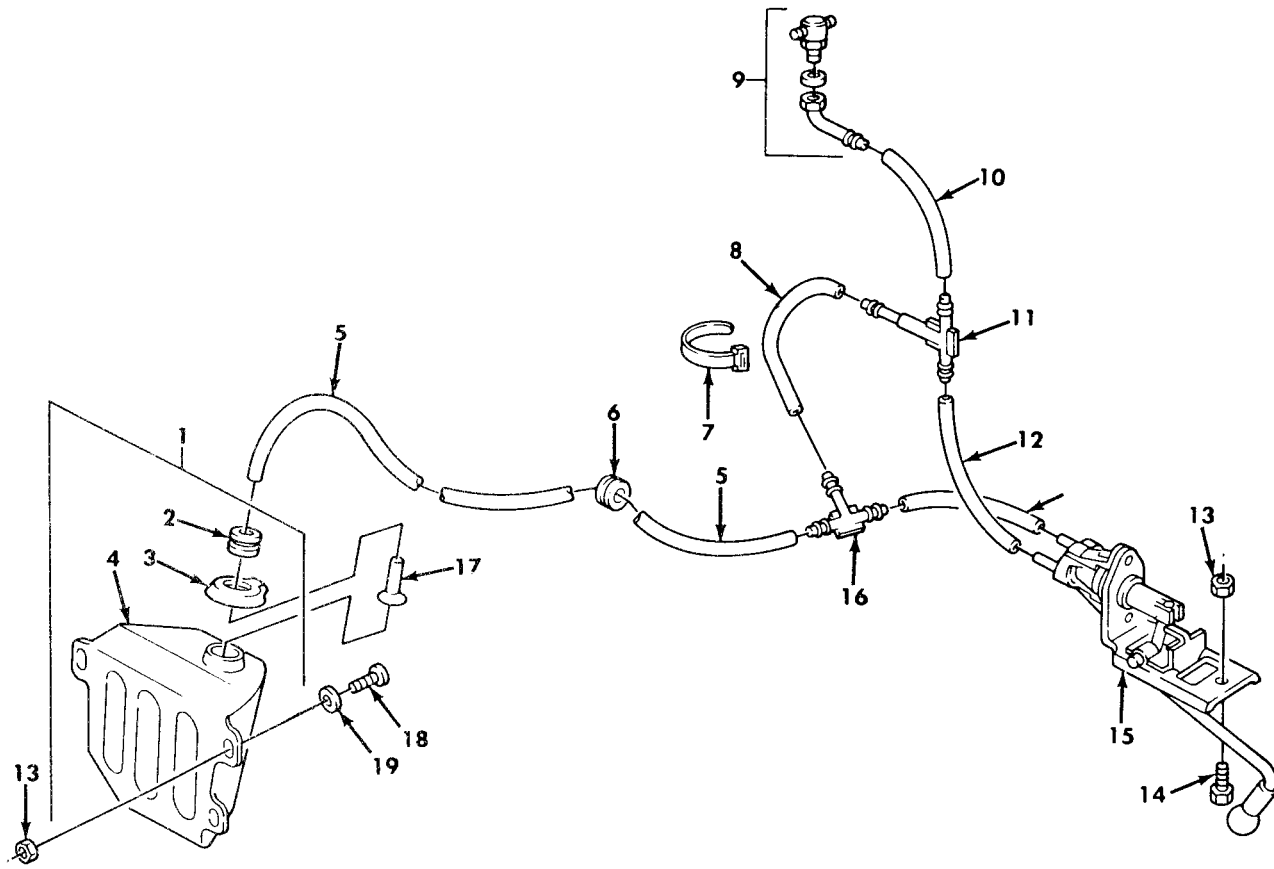

Figure 508. Wiper Washer Bottle Kit, Jet and Pump Assembly.

SECTION II		TM9-2320-260-20P				
(1)	(2)	(3)	(4)	(5)	(6)	
ITEM	SMR		PART			
NO	CODE	CAGEC	NUMBER	DESCRIPTION AND USABLE ON CODES(UOC)	QTY	
GROUP 3307 SPECIAL PURPOSE KITS						
FIG. 508 WIPER WASHER BOTTLE KIT, JET AND PUMP ASSEMBLY						
1	PAOZZ	19207	11644865	RESERVOIR, WINDSHIE PART OF KIT P/N 11677770	1	
2	PAOZZ	96906	MS35489-14	.GROMMET, NONMETALLIC	1	
3	PAOZZ	19207	11644862	.COVER, RESERVOIR, WIN	1	
4	XAOZZ	19207	11644865-1	.RESERVOIR ASSEMBLY	1	
5	MOOZZ	34623	11639682-5	HOSE, NONMETALLIC MAKE FROM HOSE, P/ N 11639682-1	1	
6	PAOZZ	88044	AN931-11-16	GROMMET, NONMETALLIC PART OF KIT P/N 11677770	1	
7	PAOZZ	96906	MS3367-1-0	STRAP, TIEDOWN, ELECT PART OF KIT P/N 11677770	1	
8	MOOZZ	34623	11639682-6	HOSE, NONMETALLIC MAKE FROM HOSE, P/ N 11639682-1	2	
9	PAOZZ	19207	11639595	JET, WINDSHIELD WASH PART OF KIT P/N 11677770	1	
10	MOOZZ	19207	11644861	HOSE, NONMETALLIC MAKE FROM TUBING, P/N 11644861	1	
11	PAOZZ	19207	11676888	VALVE, WINDSHIELD WA PART OF KIT P/N 11677770	1	
12	MOOZZ	19207	11644861	HOSE, NONMETALLIC MAKE FROM TUBING, P/N 11644861	1	
13	PAOZZ	96906	MS21045-4	NUT, SELF-LOCKINGHE PART OF KIT P/N 11677770	3	
14	PAOZZ	96906	MS90727-5	SCREW, CAP, HEXAGON H PART OF KIT P/N 11677770	1	
15	PAOZZ	19207	11640665	PUMP, WINDSHIELD WA PART OF KIT P/N 11677770	1	
16	PAOZZ	19207	11676885	TEE, HOSE PART OF KIT P/N 11677770	1	
17	PAOZZ	19207	11640666	STRAINER ELEMENT, SE PART OF KIT P/N 11677770	1	
18	PAOZZ	96906	MS90727-6	SCREW, CAP, HEXAGON H PART OF KIT P/N 11677770	2	
19	PAOZZ	96906	MS27183-10	WASHER, FLAT PART OF KIT P/N 11677770	2	
				GROMMET, NONMETALLIC( 1) 508-6		
				JET, WINDSHIELD WASH( 1) 508-9		
				NUT, SELF-LOCKING, HE( 3) 508-13		
				PUMP, WINDSHIELD WA( 1) 508-15		
				RESERVOIR, WINDSHIE( 1) 508-1		
				SCREW, CAP, HEXAGON H( 1) 508-14		
				SCREW, CAP, HEXAGON H( 2) 508-18		
				STRAINER ELEMENT, SE( 1) 508-17		
KIT	PDOZZ	19207	11677770	WINDSHIELD WASHER K	1	
				STRAP, TIEDOWN, ELECT( 1) 508-7		
				TEE, HOSE ( 1) 508-16		
				VALVE, WINDSHIELD WA( 1) 508-11		
				WASHER, FLAT ( 2) 508-19		

END OF FIGURE

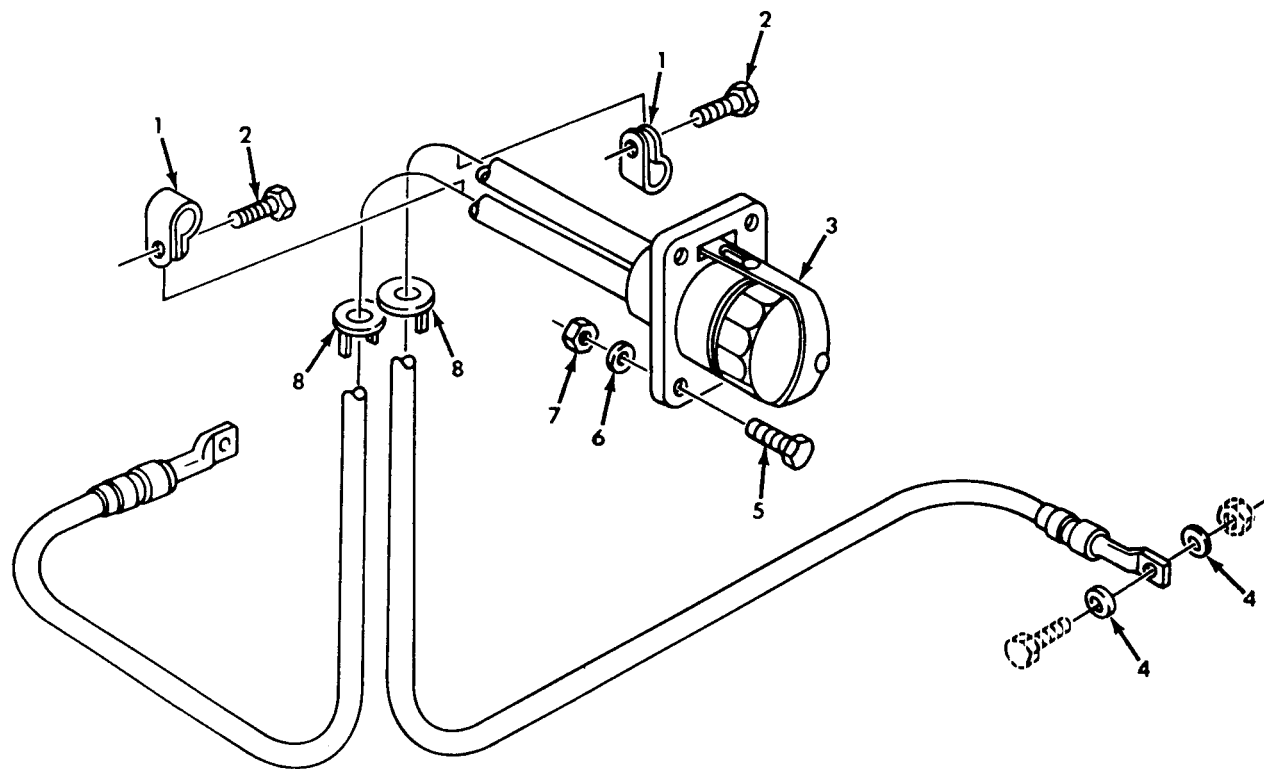
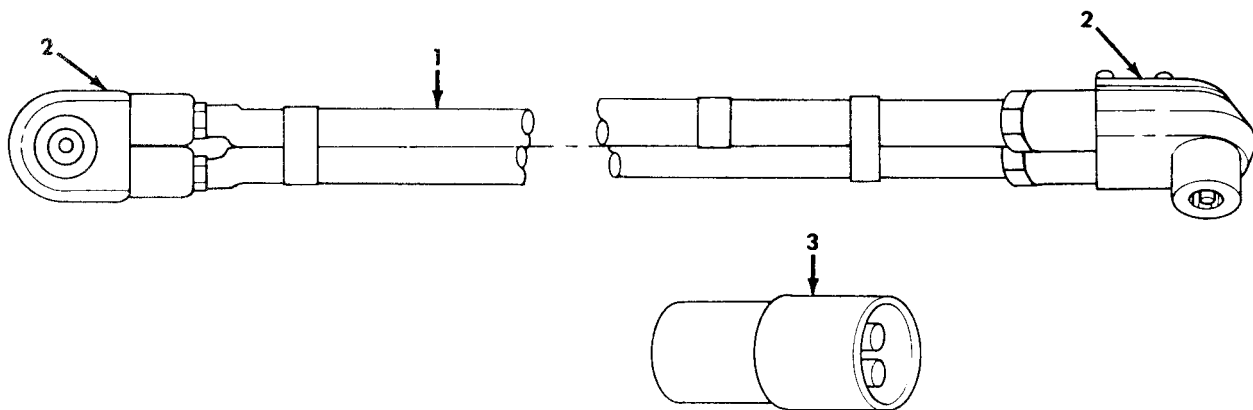

Figure 509. Slave Receptacle Kit.



SECTION II		TM9-2320-260-20P				
(1)	(2)	(3)	(4)	(5)		(6)
ITEM	SMR		PART			
NO	CODE	CAGEC	NUMBER	DESCRIPTION AND USABLE ON CODES(UOC)		QTY
GROUP 3307 SPECIAL PURPOSE KITS						
FIG. 509 SLAVE RECEPTACLE KIT						
1	PAOZZ	96906	MS21333-27	CLAMP,LOOP PART OF KIT P/N 11648513		2
2	PAOZZ	96906	MS51861-47	SCREW,TAPPING,THREA PART OF KIT P/N 11648513		2
3	PAOZZ	19207	7731421	RECEPTACLE ASSEMBLY PART OF KIT P/N 11648513		1
4	PAOZZ	96906	MS45904-76	WASHER,LOCK PART OF KIT P/N 11648513		2
5	PAOZZ	96906	MS90728-8	SCREW,CAP,HEXAGON H PART OF KIT P/N 11648513		4
6	PAOZZ	96906	MS35338-44	WASHER,LOCK POART OF KIT P/N 11648513		4
7	PAOZZ	96906	MS51967-2	NUT,PLAIN,HEXAGON PART OF KIT P/N 11648513		4
8	PAOZZ	70797	3104	GROMMET,NONMETALLIC PART OF KIT P/N 11648513		2
KIT	PDOZZ	19207	11648513	GROMMET,LOOP ( 2) 509-8 CABLE ASSEMBLY,SET CLAMP,LOOP ( 2) 509-1 GROMMET,NONMETALLIC( 3) 509-8 NUT,PLAIN,HEXAGON ( 4) 509-7 RECEPTACLE ASSEMBLY( 1) 509-3 SCREW,CAP,HEXAGON H( 4) 509-5 SCREW,TAPPING,THREA( 2) 509-2 WASHER,LOCK ( 4) 509-6 WASHER,LOCK ( 2) 509-4		1

END OF FIGURE



*Figure 510. Intervehicle Power Cable Kit.*

SECTION II			TM9-2320-260-20P		
(1)	(2)	(3)	(4)	(5)	(6)
ITEM	SMR		PART		
NO	CODE	CAGEC	NUMBER	DESCRIPTION AND USABLE ON CODES(UOC)	QTY
GROUP 3307 SPECIAL PURPOSE KITS					
FIG. 510 INTERVEHICLE POWER CABLE KIT					
1	PAOZZ	19207	11682336-1	CABLE ASSEMBLY,POWE PART OF KIT P/N 11682379-1 UOC:614,620,621,622,623,624,625,626,627,628,629,630,632,633,634,635,637,638	1
2	PAOZZ	19207	11682338	CONNECTOR,PLUG,ELEC PART OF KIT P/N 11682379-1 UOC:614,621,623,624,625,626,627,628,629,630,631,632,633,634,635,637,638	2
3	PAOZZ	19207	11677570	ADAPTER,CONNECTOR PART OF KIT P/N 11682379-1	2
	PDOZZ	19207	11682379-1	CABLE KIT,SPECIAL P UOC:614,620,621,622,623,624,625,626,627,628,629,630,632,633,634,635,637,K 638 ADAPTER,CONNECTOR ( 2) 510-3 CABLE ASSEMBLY,POWE( 1) 510-1 CONNECTOR,PLUG,ELEC( 2) 510-2	1
END OF FIGURE					

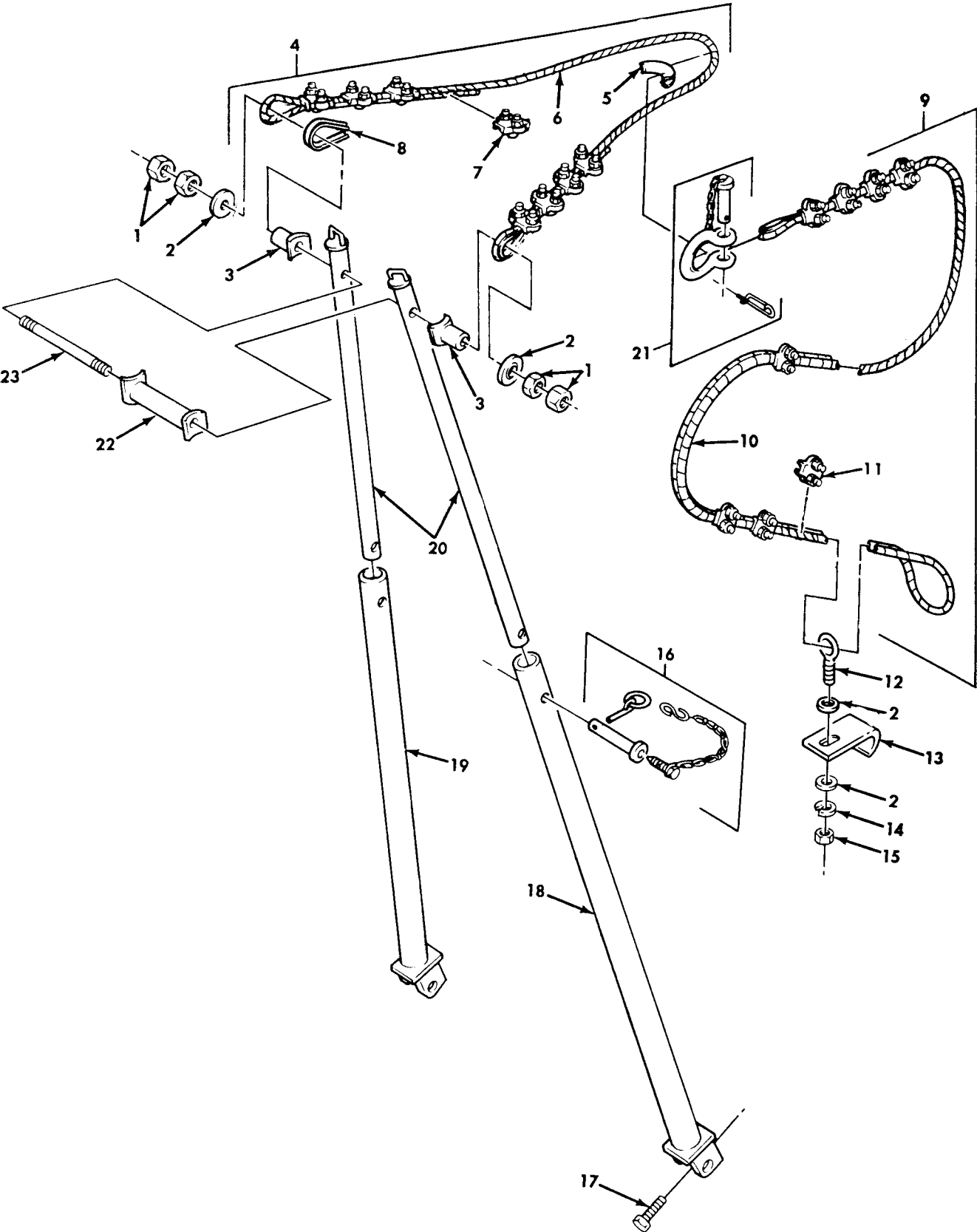

Figure 511. A-Frame Components Kit.

SECTION II		TM9-2320-260-20P			
(1)	(2)	(3)	(4)	(5)	(6)
ITEM	SMR		PART		
NO	CODE	CAGEC	NUMBER	DESCRIPTION AND USABLE ON CODES(UOC)	QTY
GROUP 3307 SPECIAL PURPOSE KITS					
FIG. 511 A-FRAME COMPONENTS KIT					
1	PAOZZ	96906	MS35691-73	NUT,PLAIN,HEXAGON PART OF KIT P/N 8390117 UOC:623,625,628,634,637	4
2	PAOZZ	96906	MS27183-28	WASHER,FLAT PART OF KIT P/N 8390117 UOC:623,625,628,634,637	2
3	KFOZZ	19207	8337087	SPACER,A-FRAME PART OF KIT P/N 8390117 UOC:623,625,628,634,637	2
4	KFOZZ	19207	8668879	HARNESS ASSEMBLY PART OF KIT P/N 8390117 UOC:623,625,628,634,637	1
5	PAOZZ	19207	8337089	.THIMBLE UOC:623,625,628,634,637	1
6	MOOZZ	19207	8694151	.ROPE,WIRE MAKE FROM ROPE,WIRE P/N V 8694151 UOC:623,625,628,634,637	
7	PAOZZ	96906	MS16842-7	.CLAMP,WIRE ROPE,SAD UOC:623,625,628,634,637	8
8	XAOZZ	19207	570402	.THIMBLE UOC:623,625,628,634,637	2
9	KFOZZ	19207	8668878	CABLE ASSEMBLY PART OF KIT P/N 8390117 UOC:623,625,628,634,637	1
10	MOOZZ	19207	8694151	.ROPE,WIRE MAKE FROM ROPE,WIRE P/N V 8694151 UOC:623,625,628,634,637	
11	PAOZZ	96906	MS16842-7	.CLAMP,WIRE ROPE,SAD UOC:623,625,628,634,637	8
12	PAOZZ	96906	MS51937-5	BOLT,EYE PART OF KIT P/N 8390117 UOC:623,625,628,634,637	1
13	KFOZZ	19207	8689233	PLATE PART OF KIT P/N 8390117 UOC:623,625,628,634,637	1
14	PAOZZ	96906	MS35338-48	WASHER,LOCK PART OF KIT P/N 8390117 UOC:623,625,628,634,637	1
15	PAOZZ	96906	MS51967-14	NUT,PLAIN,HEXAGON PART OF KIT P/N 8390117 UOC:623,625,628,634,637	1
16	PAOZZ	19207	7551074	PIN ASSEMBLY PART OF KIT P/N 8390117 UOC:623,625,628,634,637	2
17	PAOZZ	21450	110093	SETSCREW PART OF KIT P/N 8390117 UOC:623,625,628,634,637	2
19	KFOZZ	19207	8337175	LEG ASSEMBLY PART OF KIT P/N 8390117 UOC:623,625,628,634,637	1
20	KFOZZ	19207	8337103	TUBE ASSEMBLY PART OF KIT P/N 8390117 UOC:623,625,628,634,637	2
21	PAOZZ	19207	7357965	SHACKLE ASSEMBLY PART OF KIT P/N 8390117	1

SECTION II		TM9-2320-260-20P		
(1)	(2)	(3)	(4)	(5)
ITEM	SMR		PART	
NO	CODE	CAGEC	NUMBER	DESCRIPTION AND USABLE ON CODES(UOC)
				UOC:623,625,628,634,637
22	KFOZZ	19207	8337078	SPREADER,A-FRAME,VE PART OF KIT P/N 8390117
				UOC:623,625,628,634,637
23	PAOZZ	19207	8337079	RODE,THREADED END PART OF KIT P/N 8390117
				UOC:623,625,628,634,637
				END OF FIGURE



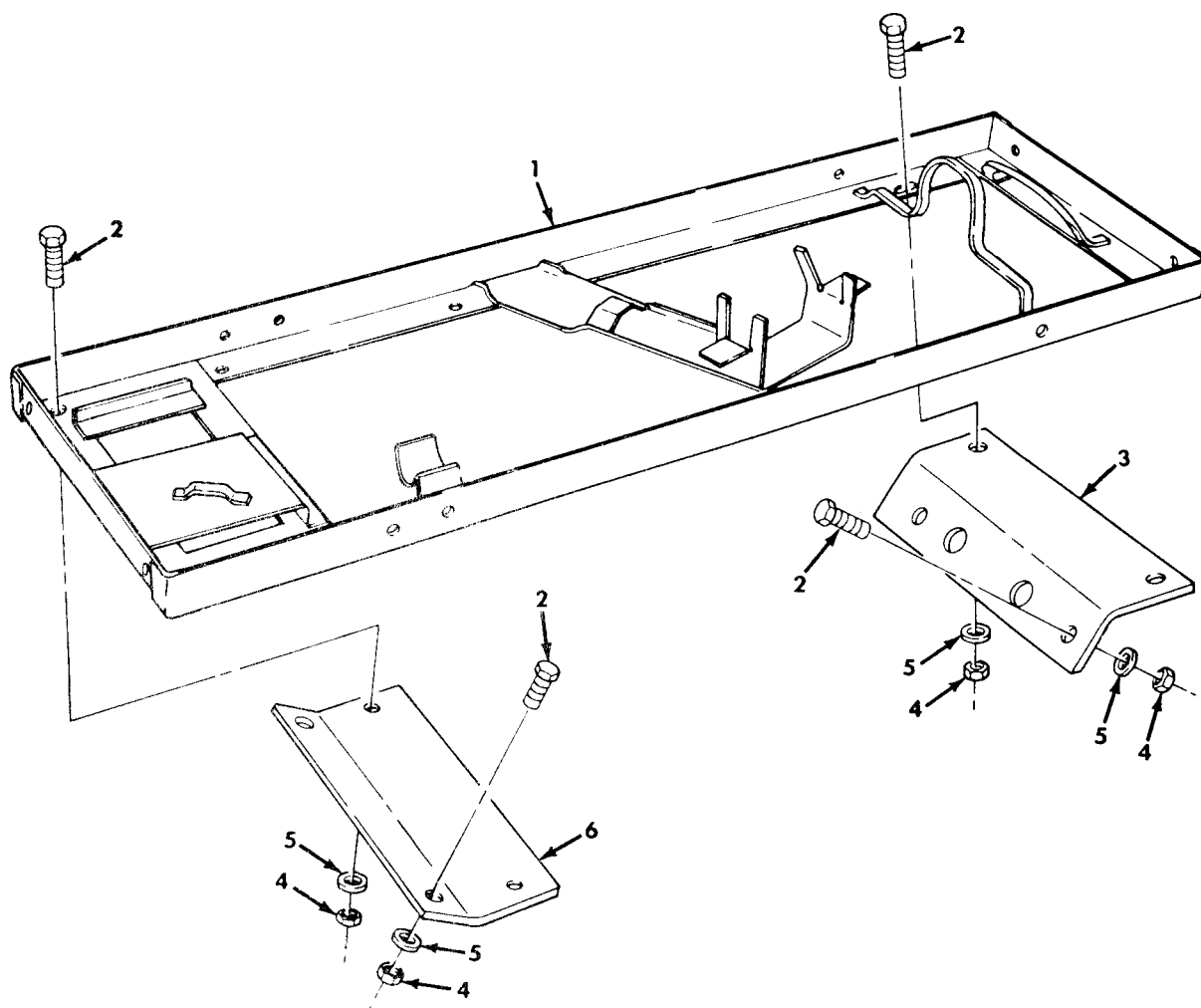

Figure 512. Pioneer Tool Bracket Kit.



SECTION II		TM9-2320-260-20P			
(1)	(2)	(3)	(4)	(5)	(6)
ITEM	SMR		PART		
NO	CODE	CAGEC	NUMBER	DESCRIPTION AND USABLE ON CODES(UOC)	QTY
GROUP 3307 SPECIAL PURPOSE KITS					
FIG. 512 PIONEER TOOL BRACKET KIT					
1	KFOZZ	19207	7346922	BRACKET,TOOL PART OF KIT P/N 12301350	1
				UOC:627,633	
1	KFOZZ	19207	7346922	BRACKET,TOOL PART OF KIT P/N 12302814	1
				UOC:625,626,628,629,634,635,637,638	
2	PAOZZ	96906	MS90726-60	SCREW,CAP,HEXAGON H PART OF KIT P/N 12301350	8
				UOC:627,633	
2	PAOZZ	96906	MS90726-60	SCREW,CAP,HEXAGON H PART OF KIT P/N 12302814	4
				UOC:625,626,628,629,637,638	
2	PAOZZ	96906	MS90726-60	SCREW,CAP,HEXAGON H PART OF KIT P/N 12302814	5
				UOC:634,635	
3	PFOZZ	19207	10938498	BRACKET,ANGLE PART OF KIT P/N 12301350	1
				UOC:627,633	
4	PAOZZ	96906	MS51943-36	NUT,SELF-LOCKING,HE PART OF KIT P/N 12301350	8
				UOC:627,633	
4	PAOZZ	96906	MS51943-36	NUT,SELF-LOCKING,HE PART OF KIT P/N 12302814	4
				UOC:625,626,628,629,637,638	
4	PAOZZ	96906	MS51943-36	NUT,SELF-LOCKING,HE PART OF KIT P/N 12302814	5
				UOC:634,635	
5	PAOZZ	96906	MS27183-15	WASHER,FLAT PART OF KIT P/N 12302814	4
				UOC:625,626,628,629,637,638	
5	PAOZZ	96906	MS27183-15	WASHER,FLAT PART OF KIT P/N 12302814	5
				UOC:634,635	
6	PFOZZ	19207	10938489	BRACKET,ANGLE PART OF KIT P/N 12301350	1
				UOC:627,633	
	PFOZZ	19207	12301350	KIT,BRACKET	
				UOC:627,633	
				BRACKET,ANGLE ( 1) 512-5	
				BRACKET,ANGLE ( 1) 512-6	
				BRACKET,TOOL ( 1) 512-1	
				NUT,SELF-LOCKING,HE( 8) 512-4	
				SCREW,CAP,HEXAGON H( 8) 512-2	
	PDOZZ	19207	12302814	MOUNTING KIT,TOOL S	1
				UOC:625,626,628,629,634,635,637,638	
				BRACKET,TOOL ( 1) 512-1	
				NUT,SELF-LOCKING,HE( 4) 512-4	
				NUT,SELF-LOCKING,HE( 5) 512-4	
				SCREW,CAP,HEXAGON H( 4) 512-2	
				SCREW,CAP,HEXAGON H( 5) 512-2	

SECTION II		TM9-2320-260-20P			
(1)	(2)	(3)	(4)	(5)	(6)
ITEM	SMR		PART		
NO	CODE	CAGEC	NUMBER	DESCRIPTION AND USABLE ON CODES(UOC)	QTY
				WASHER,FLAT ( 4) 512-3	
				WASHER,FLAT ( 5) 512-3	
				END OF FIGURE	



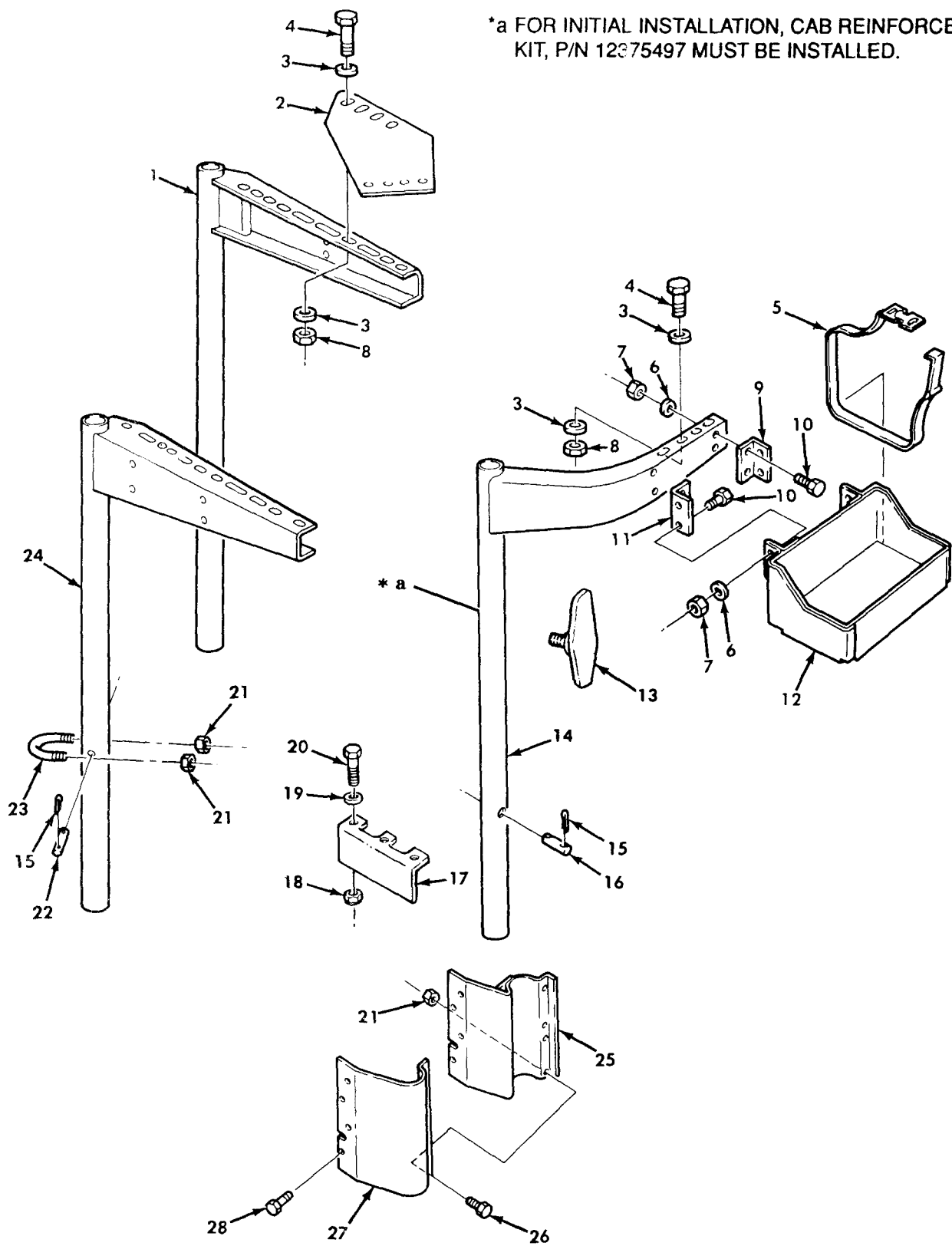

Figure 513. Machine Gun Mounting Kit.

SECTION II		TM9-2320-260-20P			
(1)	(2)	(3)	(4)	(5)	(6)
ITEM	SMR		PART		
NO	CODE	CAGEC	NUMBER	DESCRIPTION AND USABLE ON CODES(UOC)	QTY
GROUP 3307 SPECIAL PURPOSE KITS					
FIG. 513 MACHINE GUN MOUNTING KIT					
1	KFOZZ	19207	12301295	BRKT&POST ASSY LH PART OF KIT P/N 12301284	1
2	KFOZZ	19207	12256403	ADAPTER PART OF KIT P/N 12301284	1
3	PAOZZ	96906	MS27183-19	WASHER,FLAT PART OF KIT P/N 12301284	32
4	PAOZZ	96906	MS90726-115	SCREW,CAP,HEXAGON H PART OF KIT P/N 12301284	16
5	PAOZZ	19204	8690471	STRAP,WEBBING PART OF KIT P/N 12301284	4
6	PAOZZ	96906	MS35333-42	WASHER,LOCK PART OF KIT P/N 12301284	16
7	PAOZZ	96906	MS51922-21	NUT,SELF-LOCKING,HE PART OF KIT P/N 12301284	16
8	PAOZZ	96906	MS51943-40	NUT,SELF-LOCKING,HE PART OF KIT P/N 12301284	16
9	KFOZZ	19207	7106057	ANGLE,LEFT HAD PART OF KIT P/N 12301284	2
10	PAOZZ	96906	MS90727-60	SCREW,CAP,HEXAGON H PART OF KIT P/N 12301284	16
11	KFOZZ	19207	7106058	ANGLE,RIGHT HAND PART OF KIT P/N 12301284	2
12	KFOZZ	19207	12251616	TRAY-AMMO BOX PART OF KIT P/N 12301284	2
13	PAOZZ	19207	12356769	HANDLE,MANUAL CONTR PART OF KIT P/N 12301284	1
14	KFOZZ	19207	12301291	BRKT&POST ASSY RH PART OF KIT P/N 12301284	1
15	PAOZZ	96906	MS24665-283	PIN,COTTER PART OF KIT P/N 12301284	4
16	PAOZZ	19204	5237556	PIN,STRAIGHT,HEADLE PART OF KIT P/N 12301284	1
17	PBOZZ	19207	12356760	BRACKET,ANGLE PART OF KIT P/N 12301284	2
18	PAOZZ	96906	MS51943-36	NUT,SELF-LOCKING,HE PART OF KIT P/N 12301284	6
19	PAOZZ	96906	MS27183-15	WASHER,FLAT PART OF KIT P/N 12301284	6
20	PAOZZ	96906	MS90726-61	SCREW,CAP,HEXAGON H PART OF KIT P/N 12301284	6
21	PAOZZ	96906	MS51922-37	NUT,SELF-LOCKING,HE PART OF KIT P/N 12301284	10
22	PAOZZ	19207	11677310	PIN,STRAIGHT,HEA PART OF KIT P/N 12301284	2
23	PAOZZ	19207	11609677	BOLT,U PART OF KIT P/N 12301284	4
24	KFOZZ	19207	12301294	BRKT&PCST ASSY RH PART OF KIT P/N 12301284	1
25	KFOZZ	19207	12301288	BRACKET PART OF KIT P/N 12301284	10
26	PAOZZ	96906	MS90727-111	SCREW,CAP,HEXAGON H PART OF KIT P/N 12301284	2
27	KFOZZ	19207	12301289	BRACKET PART OF KIT P/N 12301284	1
28	PAOZZ	24617	425734	BOLT,ASSEMBLED WASH PART OF KIT P/N 12301284	3

SECTION II		TM9-2320-260-20P		
(1)	(2)	(3)	(4)	(5)
ITEM	SMR		PART	
NO	CODE	CAGEC	NUMBER	DESCRIPTION AND USABLE ON CODES(UOC)
	PFOZZ	19207	12301284	MODIFICATION KIT,GU
				ADAPTER ( 1) 513-2
				ANGLE,LEFT HAND ( 2) 513-9
				ANGLE,RIGHT HAND ( 2) 513-11
				BOLT,ASSEMBLED WASH( 3) 513-28
				BOLT,U ( 4) 513-23
				BRACKET ( 10) 513-25
				BRACKET ( 1) 513-27
				BRACKET,ANGLE ( 2) 513-17
				BRKT&POST ASSY RH ( 1) 513-14
				BRKT&POST ASSY RH ( 1) 513-24
				BRKT&POST ASSY LH ( 1) 513-1
				HANDLE,MANUAL CONTR( 1) 513-13
				NUT,SELF-LOCKING,HE( 10) 513-21
				NUT,SELF-LOCKING,HE( 16) 513-8
				NUT,SELF-LOCKING,HE( 16) 513-7
				NUT,SELF-LOCKING HE( 6) 513-18
				PIN,COTTER ( 4) 513-15
				PIN,STRAIGHT,HEA ( 2) 513-22
				PIN,STRAIGHT,HEADLE( 1) 513-16
				SCREW,CAP,HEXAGON H( 16) 513-10
				SCREW,CAP,HEXAGON H( 16) 513-4
				SCREW,CAP,HEXAGON H( 2) 513-26
				STRAP,WEBBING ( 4) 513-5
				TRAY-AMMO BOX ( 2) 513-12
				WASHER,FLAT ( 32) 513-3
				WASHER,LOCK ( 16) 513-6
				WASHER,LOCK ( 6) 513-19

1

END OF FIGURE



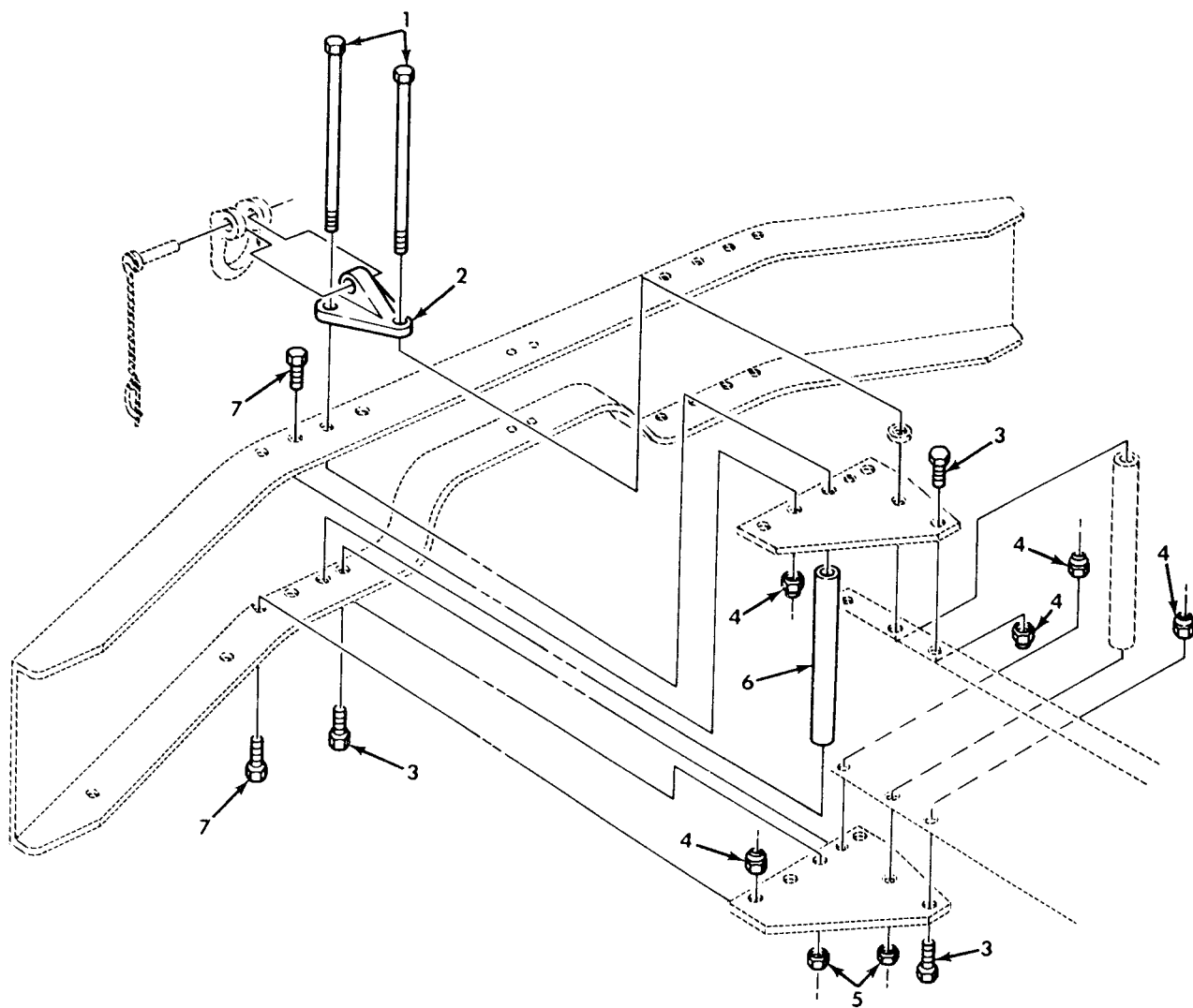

Figure 514. Air Drop Kit.



SECTION II		TM9-2320-260-20P			
(1)	(2)	(3)	(4)	(5)	(6)
ITEM	SMR		PART		
NO	CODE	CAGEC	NUMBER	DESCRIPTION AND USABLE ON CODES(UOC)	QTY
GROUP 3307 SPECIAL PURPOSE KITS					
FIG. 514 AIR DROP KIT					
1	PAOZZ	19207	10883119-1	SCREW,CAP,HEXAGON H PART OF KIT P/N 11677289 UOC:621,623,624,625,626,627,628,629,633,634,635,637,638	6
2	PAOZZ	19207	12368440	BRACKET,T PART OF KIT P/N 11677289 UOC:621,623,624,625,626,627,628,629,633,634,635,637,638	2
3	PAOZZ	96906	MS90726-113	SCREW,CAP,HEXAGON H PART OF KIT P/N 11677289 UOC:621,623,624,625,626,627,628,629,633,634,635,637,638	6
4	PAOZZ	96906	MS21045-8	NUT,SELF-LOCKING,HE PART OF KIT P/N 11677289 UOC:621,623,624,625,626,627,628,629,633,634,635,637,638	14
5	PAOZZ	96906	MS21045-10	NUT,SELF-LOCKING,HE PART OF KIT P/N 11677289 UOC:621,622,624,625,626,624,628,629,633,634,635,637,638	6
6	KFOZZ	19207	7409524-1	SPACER SLEEVE PART OF KIT P/N 11677289 UOC:621,623,624,625,626,627,628,629,633,634,635,637,638	4
7	PAOZZ	96906	MS90727-111	SCREW,CAP,HEXAGON H PART OF KIT P/N 11677289 UOC:621,623,624,625,626,627,628,629,633,634,635,637,638	8
	PDOZZ	19207	11677289	PARTS KIT,LIFTING S UOC:621,623,624,625,626,627,628,629,633,634,635,637,638 BRACKET,T ( 2) 514-2 NUT,SELF-LOCKING,HE( 6) 514-5 NUT,SELF-LOCKING,HE( 14) 514-4 SCREW,CAP,HEXAGON H( 6) 514-1 SCREW,CAP,HEXAGON H( 8) 514-7 SCREW,CAP,HEXAGON H( 6) 514-3 SPACER SLEEVE ( 4) 514-6	1

END OF FIGURE

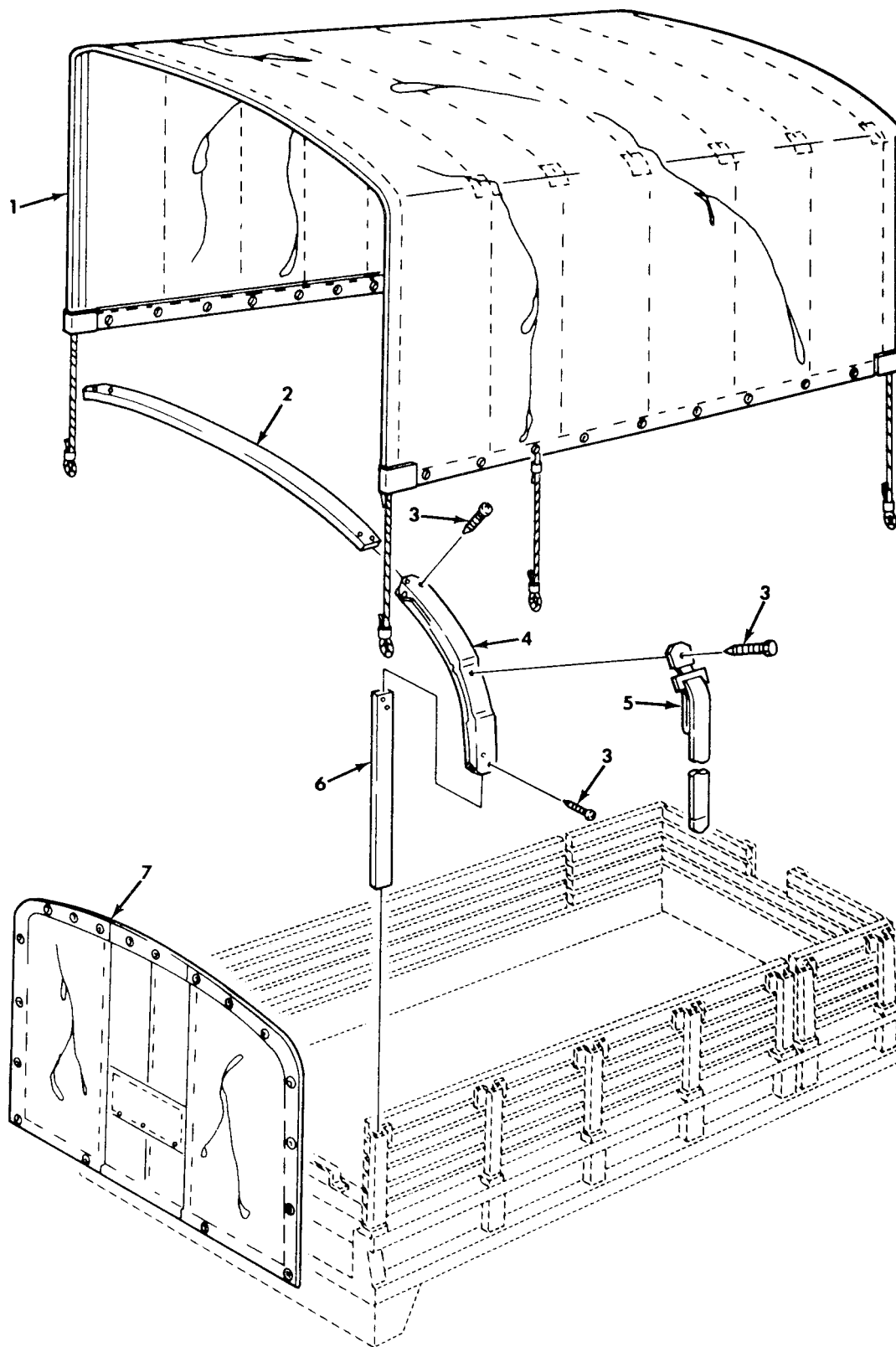

Figure 515. Bow and Tarp Kit, Dropside.

SECTION II				TM9-2320-260-20P	
(1)	(2)	(3)	(4)	(5)	(6)
ITEM	SMR		PART		
NO	CODE	CAGEC	NUMBER	DESCRIPTION AND USABLE ON CODES(UOC)	QTY
GROUP 3307 SPECIAL PURPOSE KITS					
FIG. 515 BOW AND TAPP KIT, DROPSIDE					
1	PAOFF	19207	11608799	TARPAULIN PART OF KIT P/N 11672523 UOC:637,638	1
2	PAOZZ	19207	10937878	BOW,VEHICULAR TOP PART OF KIT P/N 11672523 UOC:637,638	6
3	PAOZZ	96906	MS35206-300	SCREW, MACHINE PART OF KIT P/N 11672523 UOC:637,638	36
4	PAOZZ	19207	10937879	CORNER,BOW,VEHICULAR PART OF KIT P/N 11672523 UOC:637,638	12
5	PAOZZ	19207	10883175	TRAP,WEBBING PART OF KIT P/N 116725223 UOC:637,638	12
6	PAOZZ	19207	7372781	STAKE,VEHICLE BODY PART OF KIT P/N 11672523 UOC:637,638	12
7	PAOFF	96906	MS51324-16	CURTAIN,VEHICULAR PART OF KIT P/N 11672523 UOC:637,638	2
	PAOZZ	19207	11672523	ACCESSORY KIT VEHIC UOC:637,638	1
				BOW,VEHICULAR TOP ( 6) 515-2	
				CORNER,BOW,VEHICULA( 12) 515-4	
				CURTAIN,VEHICULAR ( 2) 515-7	
				SCREW, MACHINE ( 36) 515-3	
				STAKE,VEHICLE BODY ( 12) 515-6	
				STRAP,WEBBING ( 12) 515-5	
				TARPAULIN ( 1) 515-1	

END OF FIGURE

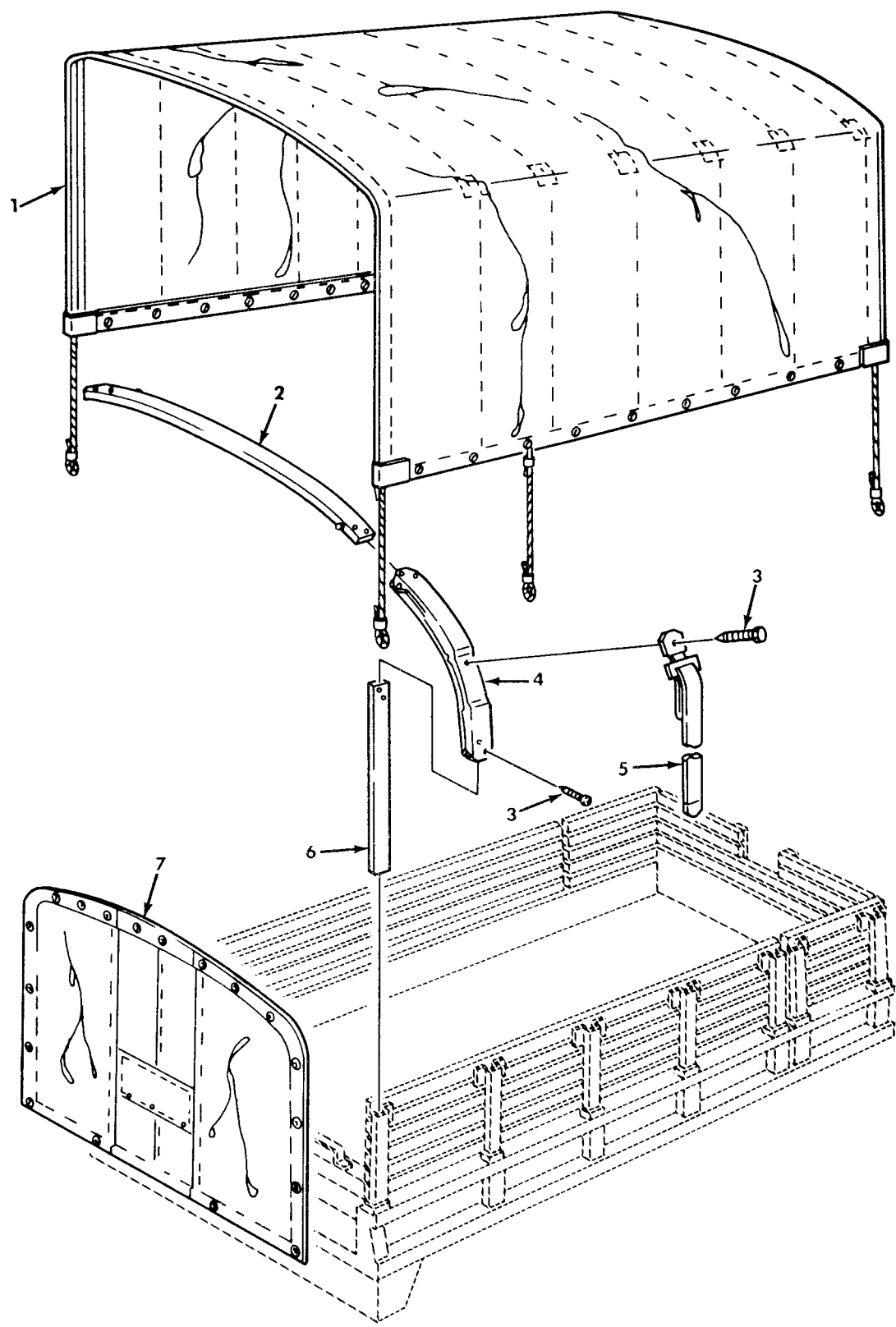

Figure 516. Bow and Tarp Kit, Cargo (Short).

SECTION II				TM9-2320-260-20P	
(1)	(2)	(3)	(4)	(5)	(6)
ITEM	SMR		PART		
NO	CODE	CAGEC	NUMBER	DESCRIPTION AND USABLE ON CODES(UOC)	QTY
GROUP 3307 SPECIAL PURPOSE KITS					
FIG. 516 BOW AND TARP KIT,CARGO (SHORT)					
1	PAOFF	96906	MS51323-27	COVER,FITTED,VEHICU PART OF KIT P/N 11672521	1
2	PAOZZ	19207	7370394	BOW,VEHICULAR TOP PART OF KIT P/N 11672521	6
3	PAOZZ	96906	MS35206-300	SCREW,MACHINE PART OF KIT P/N 11672521	60
4	PAOZZ	19207	7064151	BOW ASSEMBLY PART OF KIT P/N 11672521	12
5	PAOZZ	19207	10883175	STRAP,WEBBING PART OF KIT P/N 11672521	12
6	PAOZZ	19207	10871302	STAKE,VEHICLE BODY PART OF KIT P/N 11672521	12
7	PAOFF	96906	MS51324-16	CURTAIN,VEHICULAR PART OF KIT P/N 116721521	2
	PDOZZ	19207	11672521	ACCESSORY KIT,VEHIC	1
				UOC:625,626	
				BOW ASSEMBLY ( 12) 516-4	
				BOW,VEHICULAR TOP ( 6) 516-2	
				COVER,FITTED,VEHICU( 1) 516-1	
				CURTAIN,VEHICULAR ( 2) 516-7	
				SCREW,MACHINE ( 60) 516-3	
				STAKE,VEHICLE BODY ( 12) 516-6	
				STRAP,WEBBING ( 12) 516-5	
END OF FIGURE					

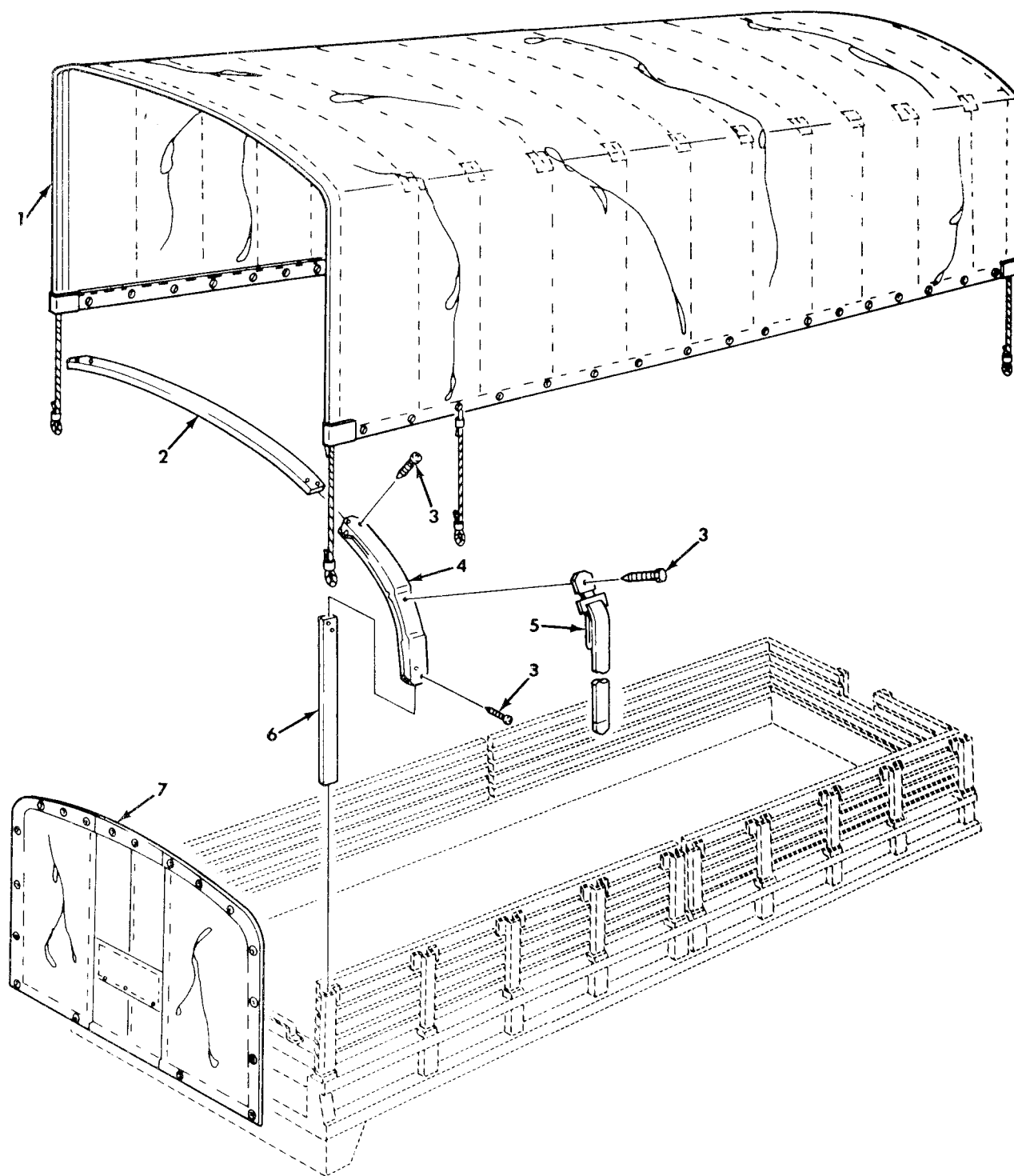

Figure 517. Bow and Tarp Kit, Long Wheelbase.

SECTION II				TM9-2320-260-20P	
(1)	(2)	(3)	(4)	(5)	(6)
ITEM	SMR		PART		
NO	CODE	CAGEC	NUMBER	DESCRIPTION AND USABLE ON CODES(UOC)	QTY
GROUP 3307 SPECIAL PURPOSE KITS					
FIG. 517 BOW AND TARP KIT, CARGO, LONG WHEELBASE					
1	PAOFF	96906	MS51323-26	COVER,FITTED,VEHICU PART OF KIT P/N 11672522	1
2	PAOZZ	19207	7370394	UOC:628,629 BOW,VEHICULAR TOP PART OF KIT P/N 11672522	10
3	PAOZZ	96906	MS35206-300	UOC:628,629 SCREW,MACHINE PART OF KIT P/N 11672522	100
4	PAOZZ	19207	7064151	UOC:628,629 BOW ASSSEMBLY PART OF KIT P/N/ 11672522	20
5	PAOZZ	19207	10883175	UOC:628,629 STRAP,WEBBING PART OF KIT P/N 11672522	20
6	PAOZZ	19207	10871302	UOC:628,629 STAKE,VEHICLE BODY PART OF KIT P/N 11672522	20
7	PAOFF	96906	MS51324-16	UOC:628,629 CURTAIN,VEHICULAR PART OF KIT P/N 11672522	2
	PAOZZ	19207	11672522	UOC:628,629 ACCESSORY KIT,VEHIC	1
				UOC:628,629 BOW ASSEMBLY ( 20) 517-4 BOW,VEHICULAR TOP (10) 517-2 COVER,FITTED,VEHICU( 1) 517-1 CURTAIN,VEHICULAR ( 2) 517-7 SCREW,MACHINE (100) 517-3 STAKE,VEHICLE BODY ( 20) 517-6 STRAP,WEBBING ( 20) 517-5	
END OF FIGURE					





SECTION II				TM9-2320-260-20P	
(1)	(2)	(3)	(4)	(5)	(6)
ITEM	SMR		PART		
NO	CODE	CAGEC	NUMBER	DESCRIPTION AND USABLE ON CODES(UOC)	QTY
GROUP 3307 SPECIAL PURPOSE KIT					
FIG. 518 TARPAULIN EXTENSION KIT					
1	MOOZZ	19207	8710565	ROPE,COVER SPLICE MAKE FROM ROPE,P/ V N TR571 UOC:628,629	
2	PAOFF	19207	11608822-1	PANEL,EXTENSION,COV LEFT PART OF KIT P/N 5704495 UOC:628,629	1
3	PAOFF	19207	11608822-2	PANEL,EXTENSION COV RIGHT PART OF KIT P/N 5704495 UOC:628,629	1
4	PAOZZ	96906	MS35206-300	SCREW,MACHINE PART OF KIT P/N 5704495 UOC:628,629	40
5	PAOZZ	19207	10871302-1	STAKE,VEHICLE BODY PART OF KIT P/N 5704495 UOC:628,629	20
6	PAOFF	19207	11608824	CURTAIN,VEHICULAR PART OF KIT P/N 5704495 UOC:628,629	2
	PDOZZ	19207	5704495	ACCESSORY KIT,VEHIC UOC:628,629 CURTAIN,VEHICULAR ( 2) 518-6 PANEL,EXTENSION,COV( 1) 518-2 PANEL,EXTENSION COV( 1) 518-3 SCREW,MACHINE ( 40) 518-4 STAKE,VEHICLE BODY ( 20) 518-5	1
END OF FIGURE					

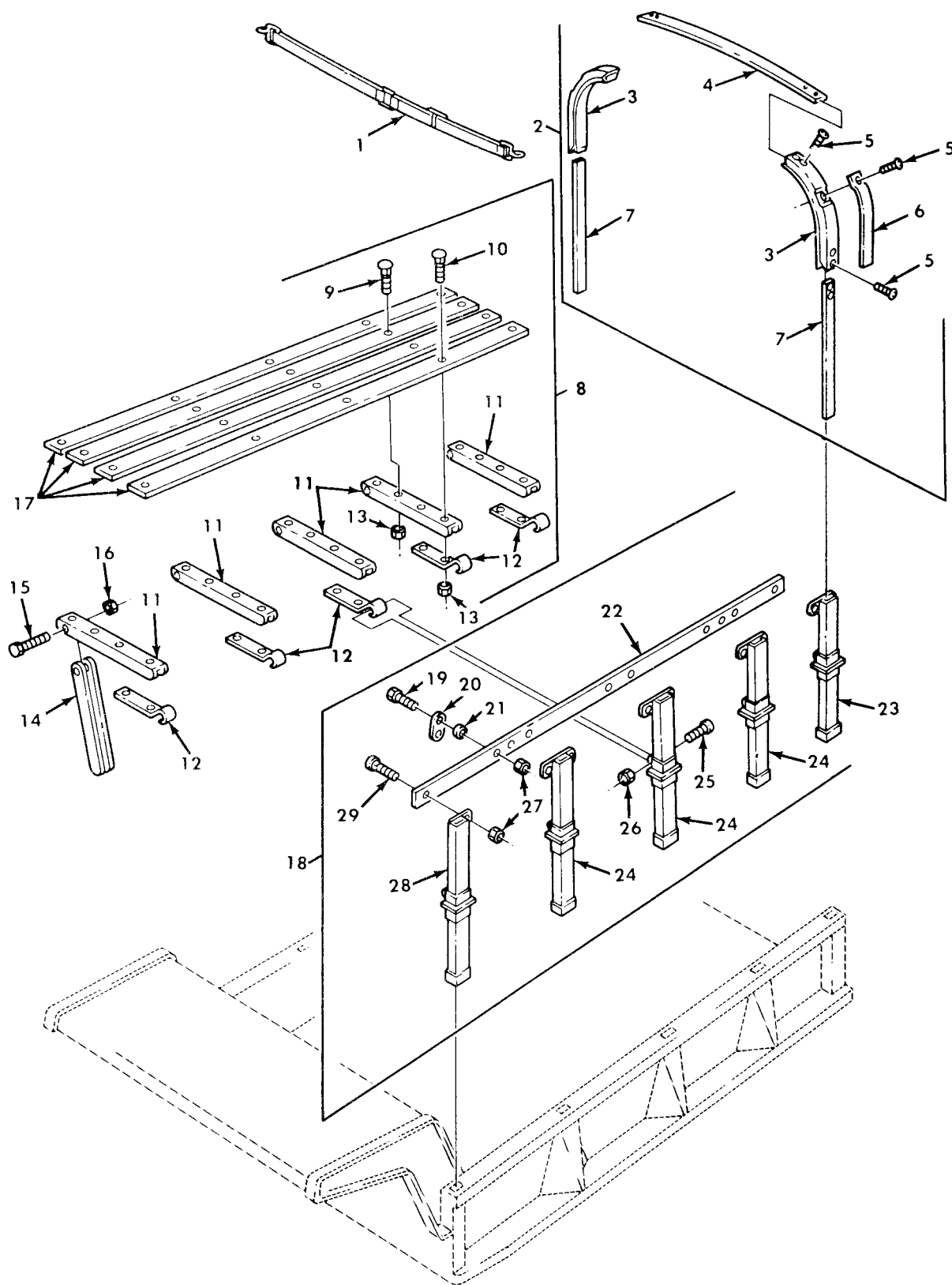

Figure 519. Dump Body Troop Seat and Tarpaulin Kit

SECTION II		TM9-2320-260-20P			
(1)	(2)	(3)	(4)	(5)	(6)
ITEM	SMR		PART		
NO	CODE	CAGEC	NUMBER	DESCRIPTION AND USABLE ON CODES(UOC)	QTY
GROUP 3307 SPECIAL PURPOSE KITS					
FIG. 519 DUMP BODY TROOP SEAT AND TARPULIN KIT					
1	PAOZZ	19207	8724381	STRAP,WEBBING PART OF KIT P/N 10899370	1
				UOC:627,633	
2	PAOOO	19207	10899222	BOW,VEHICULAR TOP PART OF KIT P/N 10899370	5
				UOC:627,633	
3	PAOZZ	19207	7064151	.BOW ASSEMBLY	2
				UOC:627,633	
4	PAOZZ	19207	10899224	.BOW,VEHICULAR	1
				UOC:627,633	
5	PAOZZ	96906	MS35206-297	.SCREW,MACHINE	10
				UOC:627,633	
6	PAOZZ	19207	10883175	STRAP,WEBBING	2
				UOC:627,633	
7	PAOZZ	19207	10899223	.BOW,VEHICULAR TOP	2
				UOC:627,633	
8	PAOOO	19207	10899218	SEAT,VEHICULAR RIGHT PART OF KIT P/N 10899370	1
				UOC:627,633	
8	PAOOO	19207	10899217	SEAT,TROOP,SIDE RAC LEFT PART OF KIT P/N 10899370	1
				UOC:627,633	
9	PAOZZ	96906	MS35751-43	.BOLT,SQUARE NECK	12
				UOC:627,633	
10	PAOZZ	96906	MS35751-44	.BOLT,SQUARE NECK	8
				UOC:627,633	
11	PAOZZ	19207	7061093	.SUPPORT,SEAT CUSHIO	5
				UOC:627,633	
12	PAOZZ	19207	10899220	.STRAP,RETAINING	5
				UOC:627,633	
13	PAOZZ	96906	MS51967-5	.NUT,PLAIN,HEXAGON	20
				UOC:627,633	
14	PAOZZ	19207	10899221	.SUPPORT,SEAT,VEHICU	5
				UOC:627,633	
15	XDOZZ	96906	MS90727-68	.SCREWE,CAP,HEXAGON H	5
				UOC:627,633	
16	PAOZZ	96906	MS51922-21	.NUT,SELF-LOCKING,HE	5
				UOC:627,633	
17	PAOZZ	19207	10899219	.TROOP,SEAT	4
				UOC:627,633	
18	PAOOO	19207	10899202	SIDE RACK,VEHICLE B RIGHT PART OF KIT P/N 10899370	1
				UOC:627,633	
18	PAOOO	19207	10899201	SIDE RACK,VEHICLE B LEFT PART OF KIT P/N 10899370	1
				UOC:627,633	
19	PAOZZ	96906	MS35206-300	.SCREW,MACHINE	2

SECTION II				TM9-2320-260-20P	
(1)	(2)	(3)	(4)	(5)	(6)
ITEM	SMR		PART		
NO	CODE	CAGEC	NUMBER	DESCRIPTION AND USABLE ON CODES(UOC)	QTY
20	PAOZZ	19207	7372788	UOC:627,633 .BRACKET,ANGLE	2
21	PAOZZ	96906	MS27183-10	UOC:627,633 .WASHER,FLAT	2
22	MOOZZ	19207	10899208	UOC:627,633 .BCARD,SIDE RACK MAKE FROM WOOD,P/ N 13219E0079	1
23	PFOZZ	19207	10899206	UOC:627,633 .POCKET,BOW RIGHT REAR	1
23	PFOZZ	19207	10899205	UOC:627,633 .POCKET,BOW LEFT REAR	1
24	PFOZZ	19207	10899207	UOC:627,633 .POCKET,BOW SIDE RACK	3
25	PAOZZ	96906	MS90726-67	UOC:627,633 .SCREW,CAP,HEXAGON H	4
26	PAOZZ	96906	MS51922-21	UOC:627,633 .NUT,SELF-LOCKING,HE	4
27	PAOZZ	96906	MS51967-5	UOC:627,633 .NUT,PLAIN,HEXAGON	10
28	PFOZZ	19207	10899204	UOC:627,633 .POCKET,TROOP SEAT RIGHT SIDE	1
28	PFOZZ	19207	10899203	UOC:627,633 .POCKET,TROOP SEAT LEFT SIDE	1
29	PAOZZ	96906	MS35751-42	UOC:627,633 .BOLT,SQUARE NECK	8

END OF FIGURE



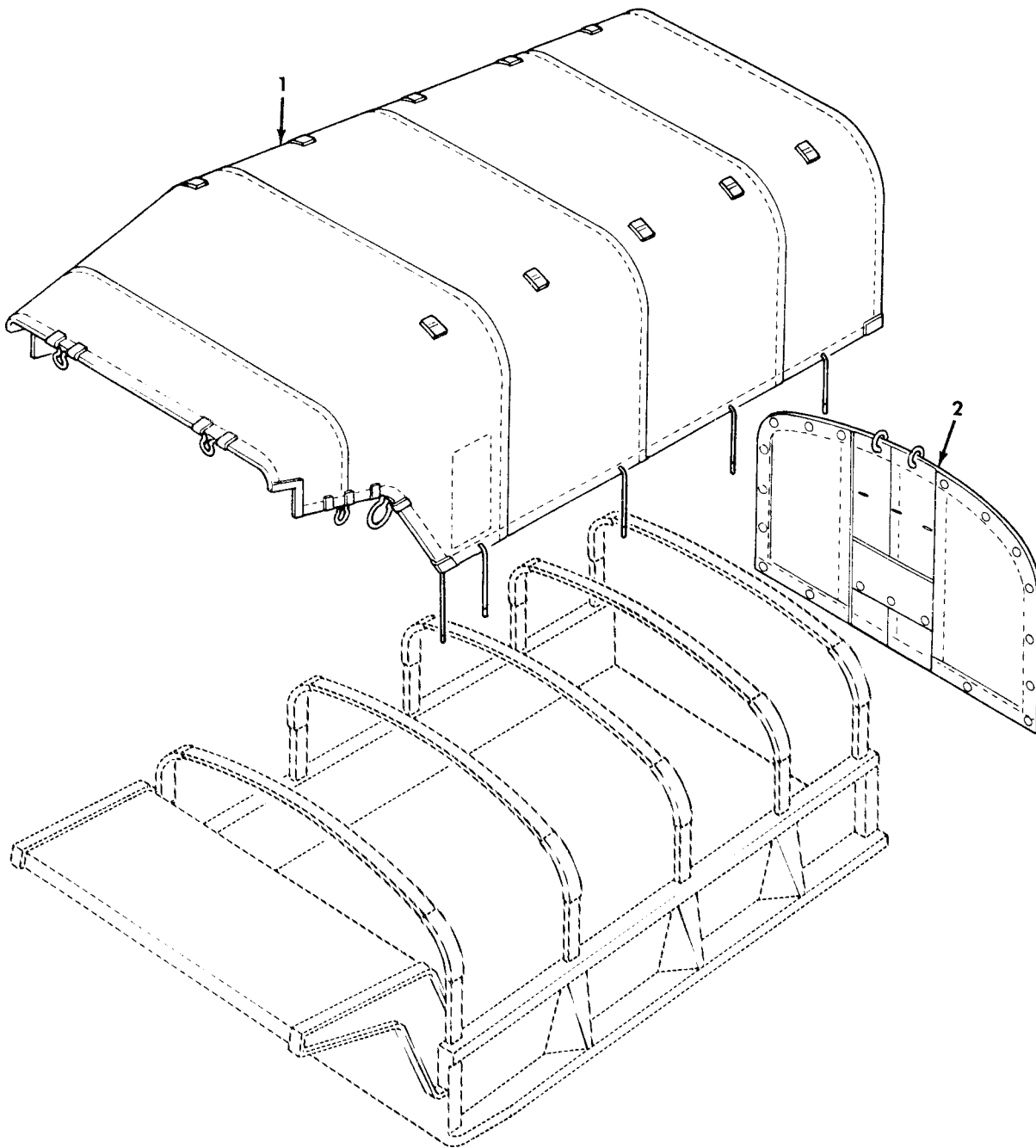

Figure 520. Dump Body Troop Seat and Tarpaulin Kit.

SECTION II				TM9-2320-260-20P	
(1)	(2)	(3)	(4)	(5)	(6)
ITEM	SMR		PART		
NO	CODE	CAGEC	NUMBER	DESCRIPTION AND USABLE ON CODES(UOC)	QTY

GROUP 3307 SPECIAL PURPOSE KITS

FIG. 520 DUMP BODY TROOP SEAT AND  
TARPAULIN KIT

1	PAOFF	19207	10899230	TARPAULIN PART OF KIT P/N 10899370 UOC:627,633	1
2	PAOFF	96906	MS51324-4	CURTAIN,VEHICULAR PART OF KIT P/N 10899370 UOC:627,633	1
	XDOZZ	19207	10899370	KIT,DUMP BODY TROOP UOC:627,633	1
				BOW,VEHICULAR TOP ( 5) 519-2	
				CURTAIN,VEHICULAR ( 1) 520-2	
				SEAT,TROOP,SIDE RAC( 1) 519-8	
				SEAT,VEHICULAR ( 1) 519-8	
				SIDE RACK,VEHICLE B( 1) 519-18	
				SIDE RACK,VEHICLE B( 1) 519-18	
				STRAP,WEBBING ( 1) 519-1	
				TARPAULIN ( 1) 520-1	

END OF FIGURE

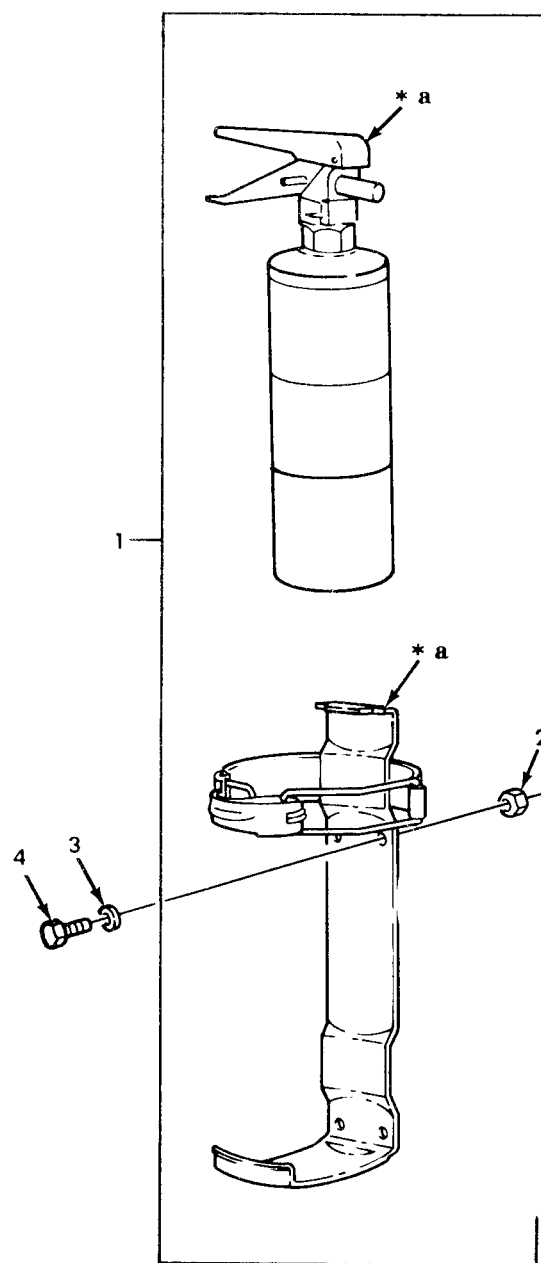

\* a PART OF ITEM 1

Figure 521. Fire Extinguisher Kit.



SECTION II		TM9-2320-260-20P			
(1)	(2)	(3)	(4)	(5)	(6)
ITEM	SMR		PART		
NO	CODE	CAGEC	NUMBER	DESCRIPTION AND USABLE ON CODES(UOC)	QTY
GROUP 3307 SPECIAL PURPOSE KITS					
FIG. 521 FIRE EXTINGUISHER KIT					
1	PBOFA	19207	12255633-1	EXTINGUISHER,FIRE,D PART OF KIT P/N 12255636	1
2	PAOZZ	96906	MS51943-32	.NUT,SELF-LOCKING,HE PART OF KIT P/N 12255636	4
3	PAOZZ	96906	MS27183-10	WASHER,FLAT PART OF KIT P/N 12255636	4
4	PAOZZ	96906	MS18153-13	SCREW,CAP,HEXAGON H PART OF KIT P/N 12255636	4
	PDOZZ	19207	12255636	KIT,EXTINGUISHER,FI EXTINGUISHER,FIRE,D( 1) 521-1 NUT.SELF-LOCKING,HE( 4) 521-2 SCREW,CAP,HEXAGON H( 4) 521-4 WASHER,FLAT ( 4) 521-3	1
END OF FIGURE					

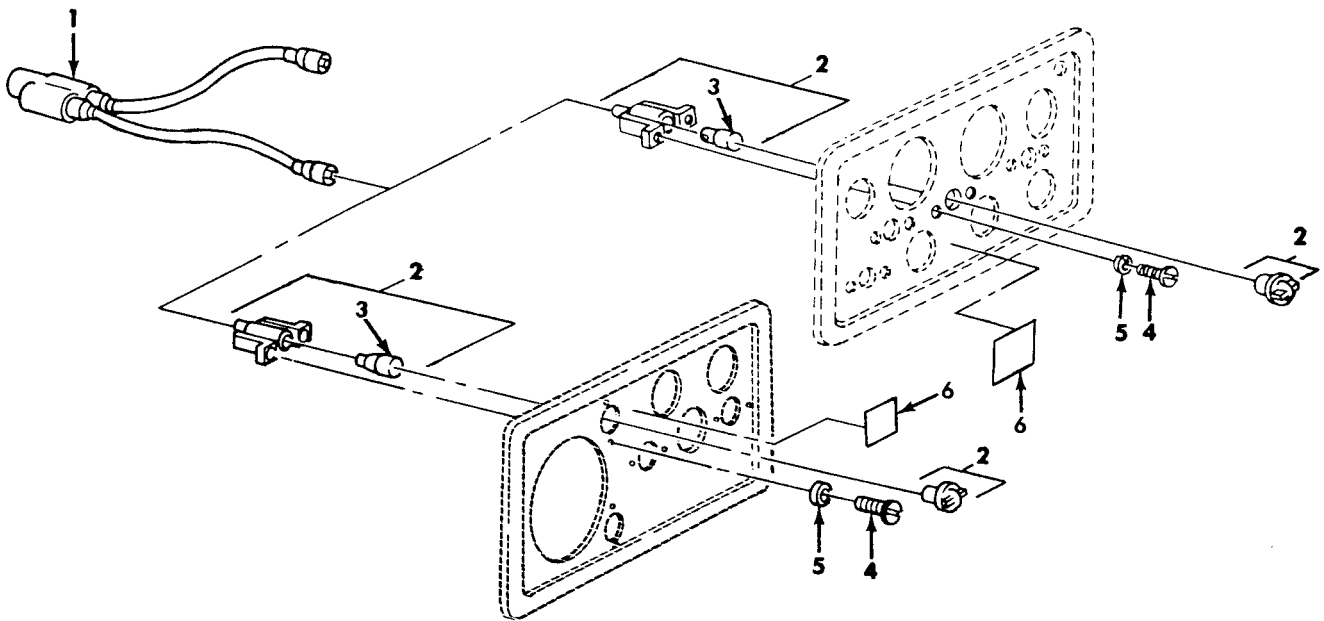

Figure 522. Low Air Pressure Warning Light Kit.

SECTION II				TM9-2320-260-20P	
(1)	(2)	(3)	(4)	(5)	(6)
ITEM	SMR		PART		
NO	CODE	CAGEC	NUMBER	DESCRIPTION AND USABLE ON CODES(UOC)	QTY
GROUP 3307 SPECIAL PURPOSE KITS					
FIG. 522 LOW AIR PRESSURE WARNING LIGHT KIT					
1	PAOZZ	19207	12300987	WIRING HARNESS PART OF KIT P/N 12300985	1
2	PAOOO	19207	79711111	LIGHT, INDICATOR PART OF KIT P/N 12300985	1
3	PAOZZ	96906	MS25231-1829	.LAMP, INCANDESCENT UOC:622	1
4	PAOZZ	96906	MS35206-242	SCREW, MACHINE PART OF KIT P/N 12300985	2
5	PAOZZ	96906	MS35335-31	WASHER, LOCK PART OF KIT P/N 12300985	2
6	PAOZZ	19207	12300986	DECAL PART OF KIT P/N 12300985	2
				LIGHT, INDICATOR ( 1) 522-2	
				SCREW, MACHINE ( 2) 522-4	
				WASHER, LOCK ( 2) 522-5	
				WIRING HARNESS ( 1) 522-1	
	PDOZZ	19207	12300985	PARTS KIT, VEHICULAR	1
				DECAL ( 2) 522-6	
END OF FIGURE					

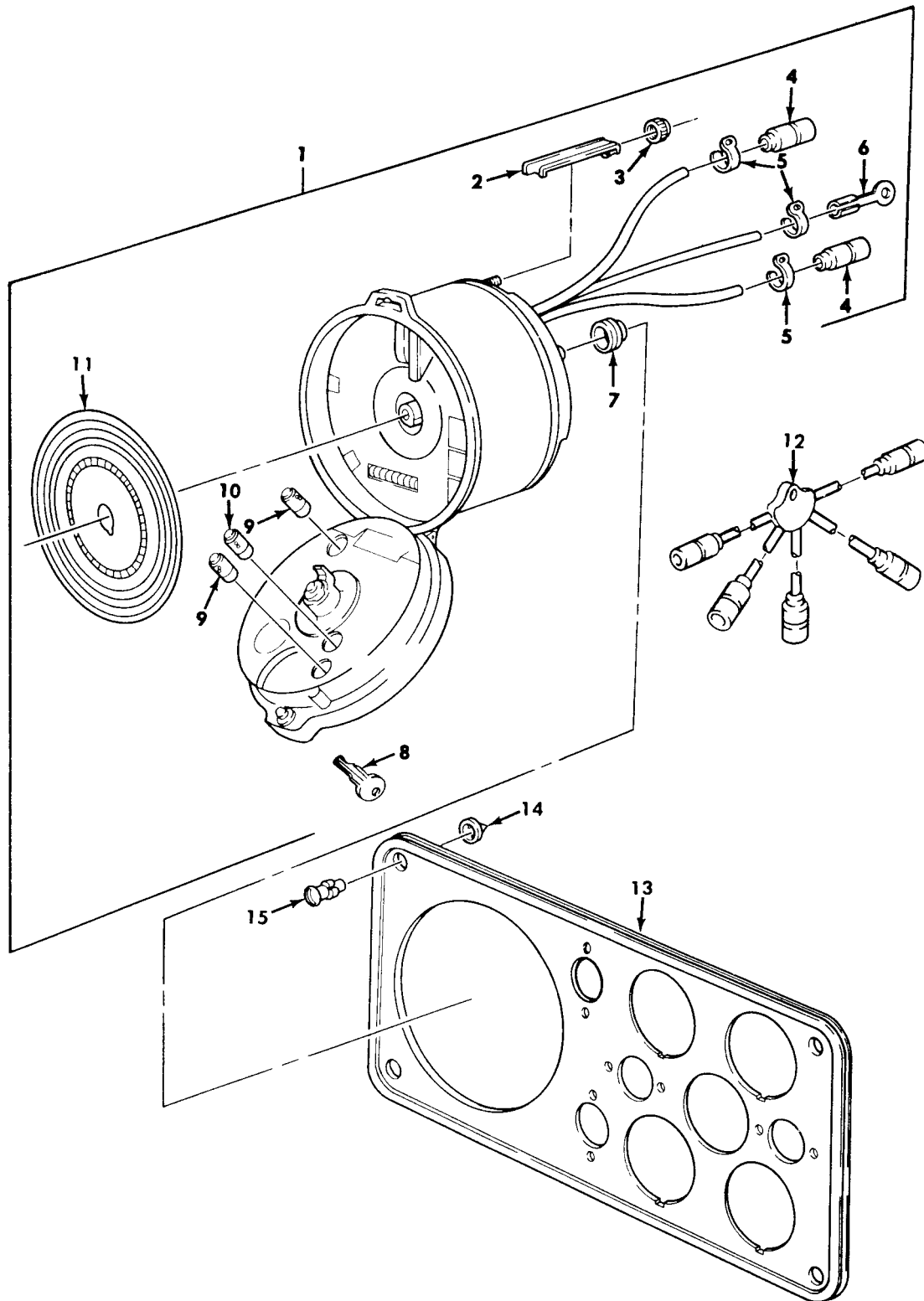

Figure 523. Tachograph Kit.

SECTION II		TM9-2320-260-20P			
(1)	(2)	(3)	(4)	(5)	(6)
ITEM	SMR		PART		
NO	CODE	CAGEC	NUMBER	DESCRIPTION AND USABLE ON CODES(UOC)	QTY
GROUP 3307 SPECIAL PURPOSE KITS					
FIG. 523 TACHOGRAPH KIT					
1	PAOOO	19207	11668576	METER-RECORDER, TIME PART OF KIT P/N 12255658	1
2	PAOZZ	59197	1308-01-11-025	.CLAMP	2
3	PAOZZ	59197	1305-00-06-013	.NUT, PLAIN, KNURLED	2
4	PAOZZ	96906	MS27144-1	.CONNECTOR. PLUG, ELEC	2
5	PAOZZ	96906	MS39020-1	.BAND, MARKER	3
6	PAOZZ	96906	MS35436-7	.TERMINAL, LUG	1
7	PAOZZ	59197	1308-01-13-002	.SLEEVE AND CONNECTOR	2
8	PAOZZ	59197	8-127-305-185	.KEY, TACHOGRAPH	1
9	PAOZZ	19207	11640301	.LAMP, INCANDESCENT	2
10	PAOZZ	19207	11640302	.LAMP, INCANDESCENT	1
11	PAOZZ	19207	11668840	.CHART, TACHOGRAPH	1
12	PAOZZ	19207	11664700	LEAD ASSEMBLY, ELECT PART OF KIT P/N 12255658	1
13	KFOZZ	19207	11608895	PANEL, INDICATOR PART OF KIT P/N 12255658	1
14	PAOZZ	19207	7526591	PUSH ON NUT PART OF KIT P/N 12255658	4
15	PAOZZ	19207	7526590	STUD, TURNLOCK PASTE PART OF KIT P/N 12255658	4
	PDOZZ	19207	12255658	PARTS KIT, TACHOGRAP	1
				LEAD ASSEMBLY, ELECT( 1) 523-12	
				METER-RECORDER, TIME( 1) 523-1	
				PANEL, INDICATOR ( 1) 523-13	
				PUSH ON NUT ( 4) 523-14	
				STUD, TURNLOCK FASTE( 4) 523-15	

END OF FIGURE

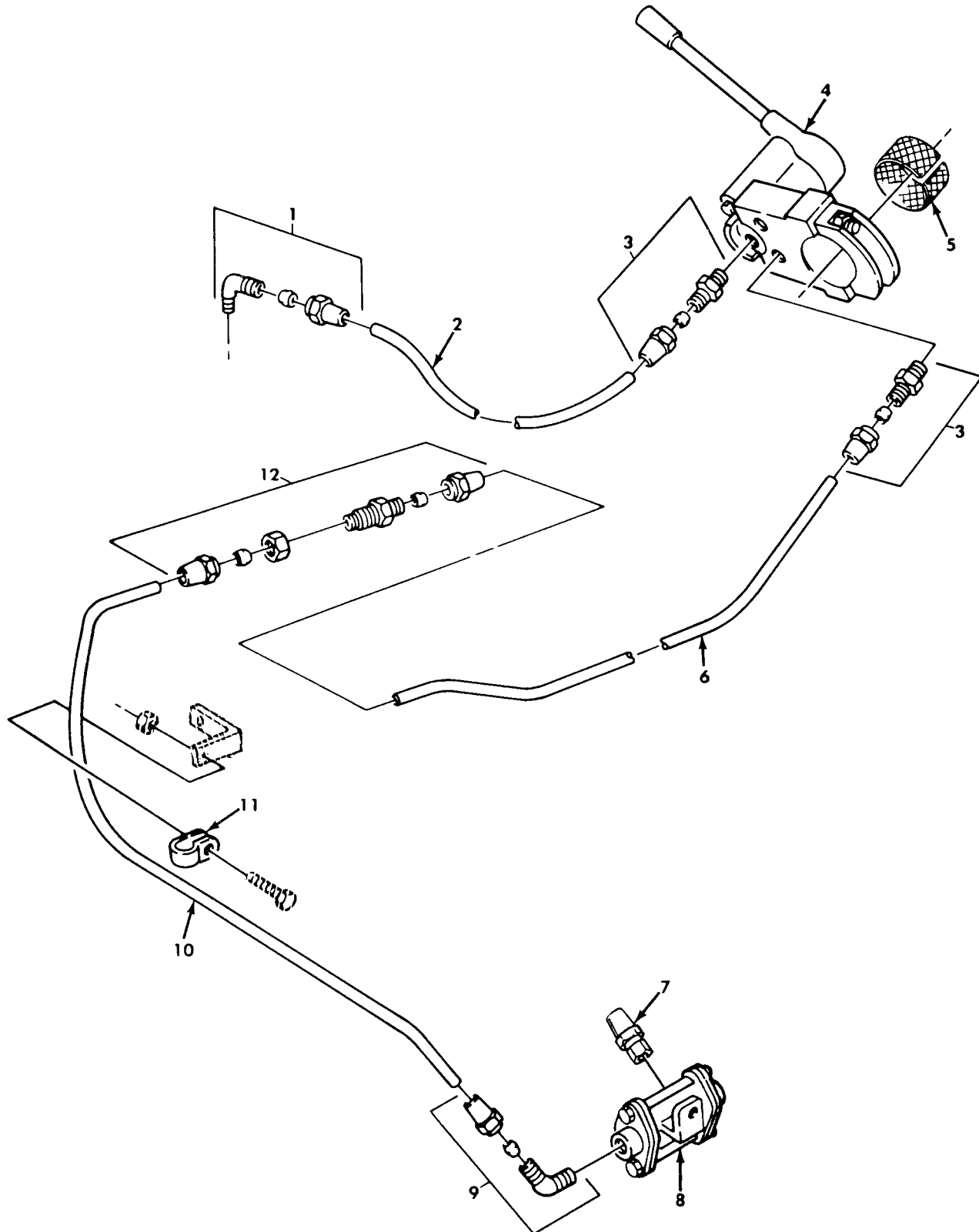

Figure 524. Air Hand Brake Kit.

SECTION II			TM9-2320-260-20P		
(1)	(2)	(3)	(4)	(5)	(6)
ITEM	SMR		PART		
NO	CODE	CAGEC	NUMBER	DESCRIPTION AND USABLE ON CODES(UOC)	QTY

GROUP 3307 SPECIAL PURPOSE KITS

FIG. 524 AIR HAND BRAKE KIT

1	PAOZZ	81343	6-4 120202BA(LONG NUT)	ELBOW,PIPE TO TUBE PART OF KIT P/N 11665814 UOC:620,621,622,623,624,625,626,627,628,629,630,631,632,633,637,638	1
2	MOOZZ	19207	11665816	TUBE PART OF KIT P/N 11665814 UOC:620,621,622,623,624,625,626,627,628,629,630,631,632,633,637,638	1
3	PAOZZ	81343	6-4 120102BA	ADAPTER,STRAIGHT,PI PART OF KIT P/N 11665814 UOC:620,621,622,623,624,625,626,627,628,629,630,631,632,633,637,638	2
4	PBOZZ	19207	11602159	VALVE,ROTARY,DIRECT PART OF KIT P/N 11665814 UOC:620,621,622,623,624,625,626,627,628,629,630,631,632,633,637,638	1
5	KFOZZ	19207	27-W-921	STRAP,WEBBING PART OF KIT P/N 11665814 UOC:620,621,622,623,624,625,626,627,628,629,630,631,632,633,637,638	1
6	MOOZZ	19207	11665815	TUBE MAKE FROM TUBE,P/N 305087-0116 PART OF KIT P/N 11665814 UOC:620,621,622,623,624,625,626,627,628,629,630,631,632,633,637,638	1
7	PAOZZ	81343	6-6 060102B	ADAPTER,STRAIGHT,PI PART OF KIT P/N 11665814 UOC:620,621,622,623,624,625,626,627,628,629,630,631,632,633,637,638	1
8	PBOZZ	19207	5340153	VALVE,SHUTTLE PART OF KIT P/N 11665814 UOC:620,621,622,623,624,625,626,627,628,629,630,631,632,633,637,638	1
9	PAOZZ	81343	6-6 120202BA	ELBOW,PIPE TO TUBE PART OF KIT P/N 11665814 UOC:620,621,622,623,624,625,626,627,628,629,630,631,632,633,637,638	1
10	MOOZZ	17590	11665817	TUBE MAKE FROM TUBE,P/N 305087-0116 PART OF KIT P/N 11665814 UOC:620,621,622,623,624,625,626,627,628,629,630,631,632,633,637,638	1
11	PAOZZ	81348	CMDX2-3PT573036	CLAMP,LOOP PART OF KIT P/N 11665814 UOC:620,621,622,623,624,625,626,627,628,629,630,631,632,633,637,638	1
12	PAOZZ	19207	7368415	NIPPLE,BOSS PART OF KIT P/N 11665814 UOC:620,621,622,623,624,625,626,627,628,629,630,631,632,633,637,638	1

END OF FIGURE

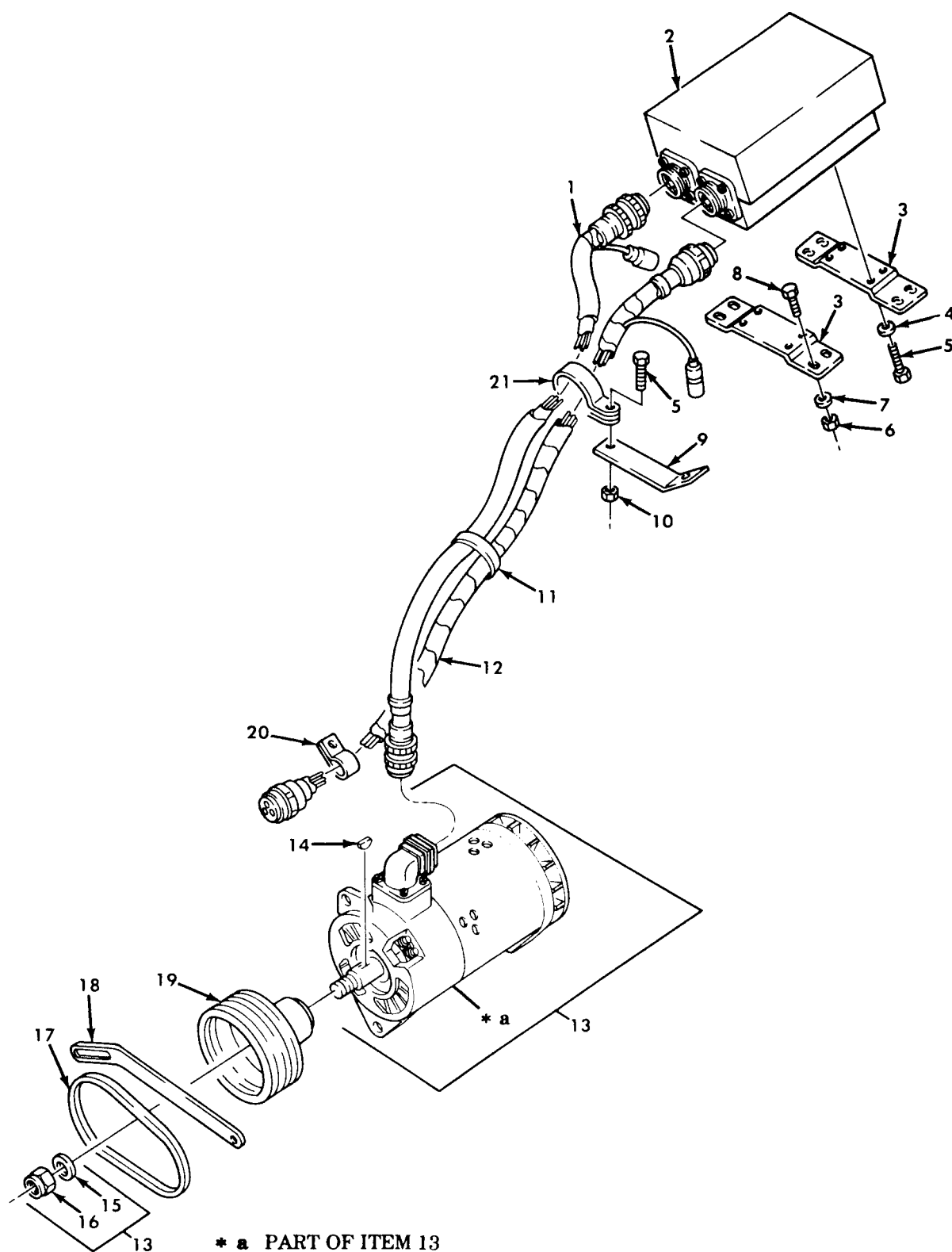

Figure 525. Alternator Conversion Kit, 60 to 100 Amp.



SECTION II		TM9-2320-260-20P				
(1)	(2)	(3)	(4)	(5)	(6)	
ITEM	SMR		PART			
NO	CODE	CAGEC	NUMBER	DESCRIPTION AND USABLE ON CODES(UOC)	QTY	
GROUP 3307 SPECIAL PURPOSE KITS						
FIG. 525 ALTERNATOR CONVERSION KIT						
60 TO 100 AMP						
1	PAOZZ	19207	12300686	CABLE AND CONDUIT A PART OF KIT P/N 11672516	1	
2	PAOZZ	19207	10947439	REGULATOR,ENGINE GE PART OF KIT P/N 11672516	1	
3	PFOZZ	19207	11644840	UOC:625,626,637,638 BRACKET,MOUNTING PART OF KIT P/N 11672516	2	
4	PAOZZ	96906	MS35335-32	WASHER,LOCK PART OF KIT P/N 11672516	4	
5	PAOZZ	96906	MS35207-263	UOC:625,626,637,638 SCREW,MACHINE PART OF KIT P/N 11672516	6	
6	PAOZZ	96906	MS27130-S39K	NUT,PLAIN,BLIND RIV PART OF KIT P/N 11672516	4	
7	PAOZZ	96906	MS45904-69	WASHER,LOCK PART OF KIT P/N 11672516	4	
8	PAOZZ	96906	MS90727-8	UOC:625,626,637,638 SCREW,CAP,HEXAGON H PART OF KIT P/N 11672516	4	
9	KFOZZ	19207	11672511	BRACKET PART OF KIT P/N 11672516	2	
10	PAOZZ	96906	MS21045-3	NUT,SELF-LOCKING,HE PART OF KIT P/N 11672516	2	
11	PAOZZ	96906	MS3367-1-0	STRAP,TIEDOWN,ELECT PART OF KIT P/N 11672516	2	
12	PAOZZ	19207	12300687	CABLE ASSEMBLY,POWE PART OF KIT P/N 11672516	1	
13	PAOFF	19207	10947517-1	GENERATOR,ENGINE AC PART OF KIT P/N 11672516	1	
14	PAOZZ	96906	MS35756-17	UOC:625,626,637,638 .KEY,WOODRUFF	1	
15	PAOZZ	88044	AN960-1216	.WASHER,FLAT	1	
16	PAOZZ	96906	MS21083N12	.NUT,SELF-LOCKING,HE	1	
17	PAOZZ	96906	MS51065-41-2	BELTS,V,MATCHED SET PART OF KIT P/N 11672516	1	
18	PAOZZ	19207	11672510	LINK,ADJUSTING,ALTE PART OF KIT P/N 11672516	1	
19	PAOZZ	19207	11677575	PULLEY,GROOVE PART OF KIT P/N 11672516	1	
20	PAOZZ	96906	MS21333-105	CLAMP,LOOP PART OF KIT P/N 11672516	1	
21	PAOZZ	96906	MS21333-79	CLAMP,LOOP PART OF KIT P/N 11672516	2	
	PDOZZ	19207	11672516	WASHER,LOCK ( 4) 525-7 MODIFICATION KIT,EN BELTS,V,MATCHED SET( 1) 525-17 BRACKET ( 2) 525-9 BRACKET,MOUNTING ( 2) 525-3 CABLE AND CONDUIT A( 1) 525-1 CABLE ASSEMBLY,POWE( 1) 525-12 CLAMP,LOOP ( 2) 525-21 CLAMP,LOOP ( 1) 525-20	1	

SECTION II			TM9-2320-260-20P		
(1)	(2)	(3)	(4)	(5)	(6)
ITEM	SMR		PART		
NO	CODE	CAGEC	NUMBER	DESCRIPTION AND USABLE ON CODES(UOC)	QTY
				GENERATOR,ENGINE AC(	1) 525-13
				LINK,ADJUSTING,ALTE(	1) 525-18
				NUT,PLAIN,BLIND RIV(	4) 525-6
				NUT,SELF-LOCKING,HE(	2) 525-10
				PULLEY,GROOVE	( 1) 525-19
				REGULATOR,ENGINE GE(	1) 525-2
				SCREW,CAP,HEXAGON H(	4) 525-8
				SCREW,MACHINE	( 6) 525-5
				STRAP,TIEDOWN,ELECT(	2) 525-11
				WASHER,LOCK	( 4) 525-4

END OF FIGURE



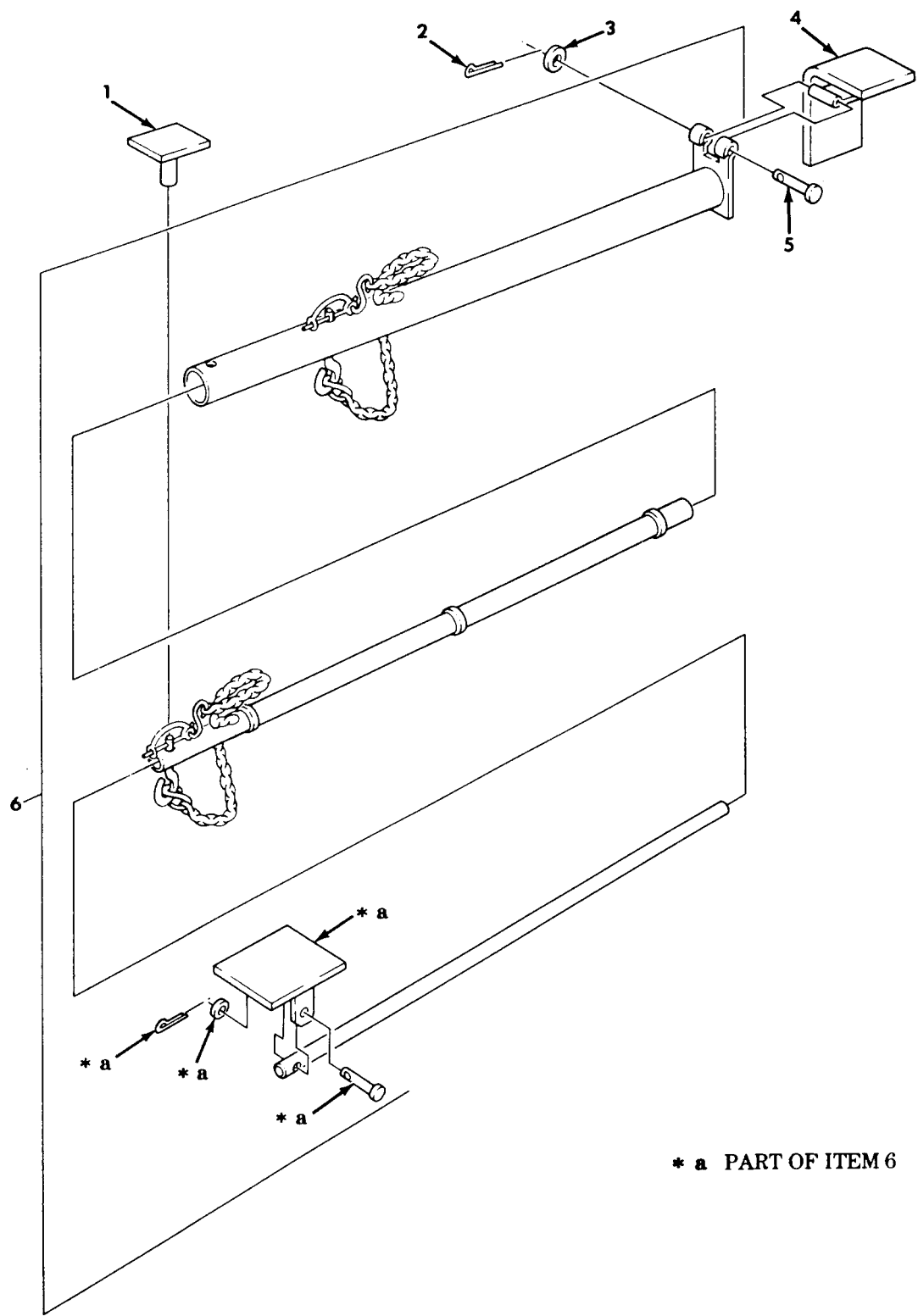

**\* a** PART OF ITEM 6

Figure 526. Van Body Stabilizer Kit.

SECTION II			TM9-2320-260-20P			
(1)	(2)	(3)	(4)	(5)	(6)	
ITEM	SMR		PART			
NO	CODE	CAGEC	NUMBER	DESCRIPTION AND USABLE ON CODES(UOC)		QTY
GROUP 3307 SPECIAL PURPOSE KITS						
FIG. 526 VAN STABILIZER KIT						
1	KFOZZ	19207	11677280	LEEVE ASSEMBLY PART OF KIT P/N 11677288		4
				UOC:630,631,632		
2	PAOZZ	96906	MS24665-283	PIN,COTTER PART OF KIT P/N 11677288		4
				UOC:630,631,632		
3	PAOZZ	96906	MS27183-18	WASHER,FLAT PART OF KIT P/N 11677288		4
				UOC:630,631,632		
4	KFOZZ	19207	11677283-1	PLATE ASSEMBLY LEFT PART OF KIT P/N 11677288		2
				UOC:630,631,632		
4	KFOZZ	19207	11677283-2	PLATE ASSEMBLY RIGHT PART OF KIT P/N 11677288		2
				UOC:630,631,632		
5	PAOZZ	96906	MS20392-7C79	PIN,STRAIGHT,HEADED PART OF KIT P/N 11677288		4
				UOC:630,631,632		
6	PFOZZ	19207	11677286	STABILIZER ASSEMBLY PART OF KIT P/N 11677288		4
				UOC:630,631,632		
	PDOZZ	19207	11677288	STABILIZER KIT,VAN		1
				UOC:630,631,632		
				PIN,COTTER ( 4) 526-2		
				PIN,STRAIGHT,HEADED( 4) 526-5		
				PLATE ASSEMBLY ( 2) 526-4		
				PLATE ASSEMBLY ( 2) 526-4		
				SLEEVE ASSEMBLY ( 4) 526-1		
				STABILIZER ASSEMBLY( 4) 526-6		
				WASHER,FLAT ( 4) 526-3		

END OF FIGURE



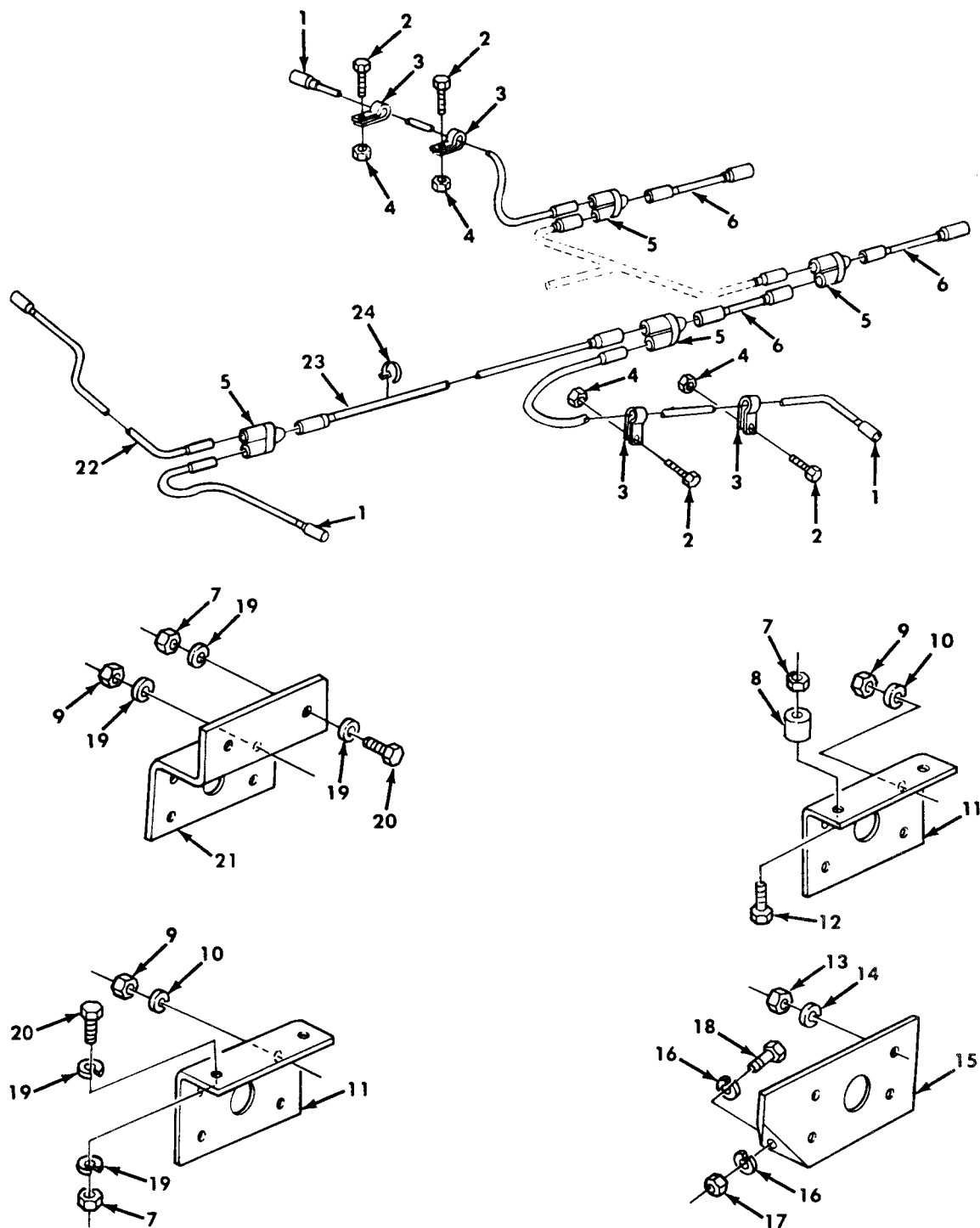
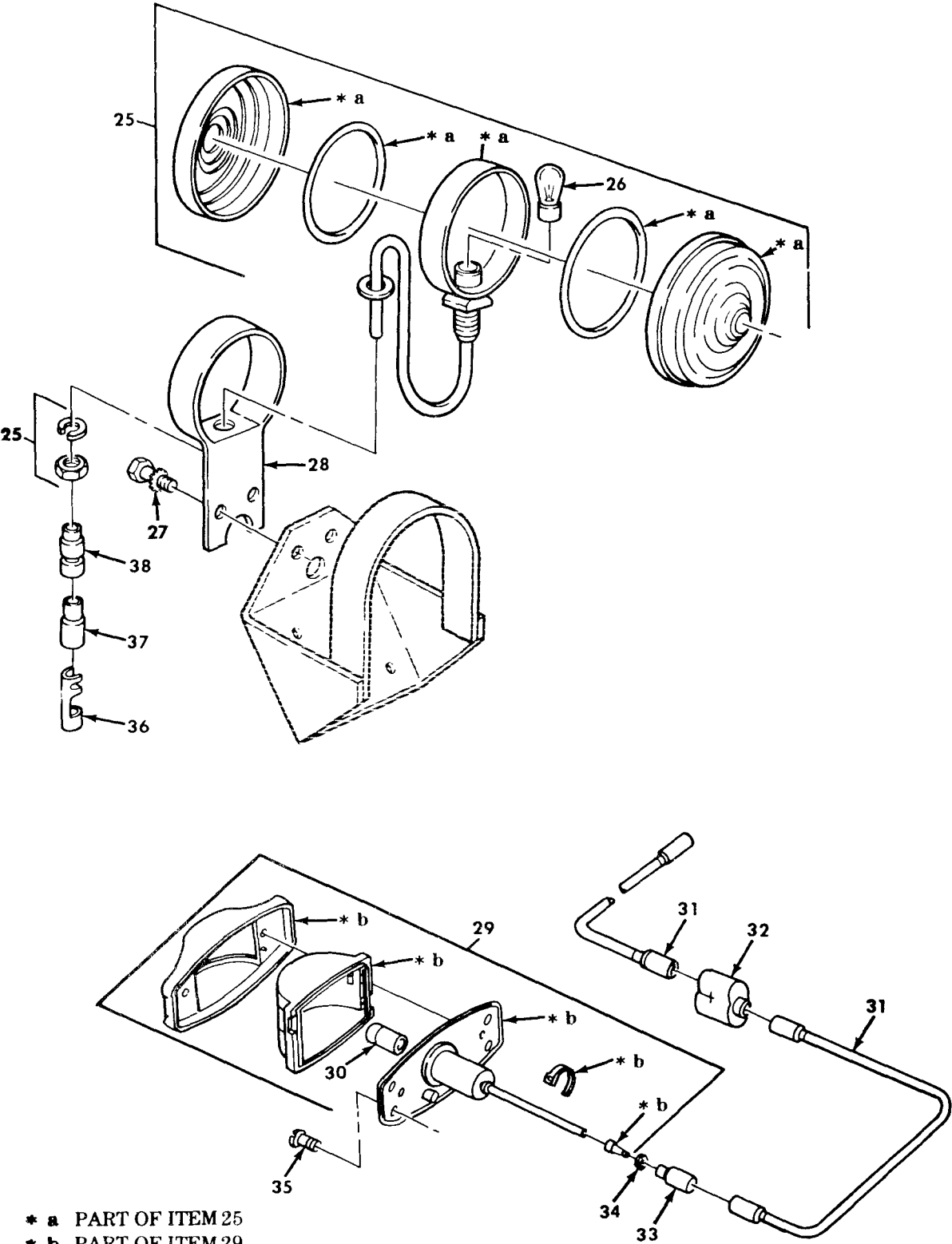

Figure 527. Mini-Lighting Kit, Wiring Leads, Brackets, and Mounting Hardware (Sheet 1 of 2).



- \* a PART OF ITEM 25
- \* b PART OF ITEM 29

Figure 527. Mini-Lighting Kit, Wiring Leads, Lamp Assembly, Light Markers, and Mounting Hardware (Sheet 2 of 2).



SECTION II		TM9-2320-260-20P				
(1)	(2)	(3)	(4)	(5)	(6)	
ITEM	SMR		PART			
NO	CODE	CAGEC	NUMBER	DESCRIPTION AND USABLE ON CODES(UOC)	QTY	
GROUP 3307 SPECIAL PURPOSE KITS						
FIG. 527 MINI-LIGHTING KIT,WIRING LEADS,BRACKETS,LAMP ASSEMBLY, LIGHT MARKERS AND MOUNTING HARDWARE						
1	PAOZZ	19207	11677498-32	CABLE ASSEMBLY,SPEC PART OF KIT P/N 12301023 UOC:622,625,626,627,628,629,633,636, 637,638	3	
2	PAOZZ	96906	MS90727-32	BOLT,MACHINE PART OF KIT P/N 12301023 UOC:622,625,626,627,628,629,633,636, 637,638	4	
3	PAOZZ	96906	MS21333-111	CLAMP.LOOP LEFT REAR SIDE PART OF KIT P/N 12301023 UOC:622,625,626,627,628,629,633,636 637,638	4	
4	PAOZZ	96906	MS51922-13	NUT,SELF-LOCKING,HE PART OF KIT P/N 12301023 UOC:622,625,626,627,628,629,633,636, 637,638	4	
5	PAOZZ	96906	MS27147-1	ADAPTER,CONNECTOR PART OF KIT P/N 12301023 UOC:622,625,626,627,628,629,633,636, 637,638	4	
6	PAOZZ	19207	11677498-2	CABLE ASSEMBLY,SPEC PART OF KIT P/N 12301023 UOC:622,625,626,627,628,629,633,636, 637,638	3	
7	PAOZZ	96906	MS51943-36	NUT,SELF-LOCKING,HE REAR SIDE PART OF KIT P/N 12301023 UOC:622,625,626,627,628,629,633,636, 637,638	4	
8	PAOZZ	19207	12277047	SPACER,SLEEVE REAR SIDE PART OF KIT P/N 12301023 UOC:622	4	
9	PAOZZ	96906	MS35649-202	NUT,PLAIN,HEXAGON REAR SIDE PART OF KIT P/N 12301023 UOC:622,625,626,627,628,629,633,636, 637,638	8	
10	PAOZZ	96906	MS35335-32	WASHER,LOCK REAR SIDE PART OF KIT P/N 12301023 UOC:622,625,626,627,628,629,633,636, 637,638	8	
11	PFOZZ	19207	12277002	BRACKET,ANGLE REAR SIDE PART OF KIT P/N 12301023 UOC:622,636	2	
12	PAOZZ	96906	MS90727-66	SCREW,CAP,HEXAGON H REAR SIDE PART OF KIT P/N 12301023 UOC:622	4	
13	PAOZZ	96906	MS35649-202	NUT,PLAIN,HEXAGON FRONT SIDE PART	8	

SECTION II		TM9-2320-260-20P			
(1)	(2)	(3)	(4)	(5)	(6)
ITEM	SMR		PART		
NO	CODE	CAGEC	NUMBER	DESCRIPTION AND USABLE ON CODES(UOC)	QTY
14	PAOZZ	96906	MS35335-32	OF KIT P/N 12301023 WASHER, LOCK FRONT SIDE PART OF KIT P/N 12301023	8
15	PFOZZ	19207	11677046-2	BRACKET, MOUNTING RIGHT FRONT SIDE PART OF KIT P/N 12301023	1
15	PFOZZ	19207	11677046-1	BRACKET, MOUNTING LEFT FRONT SIDE PART OF KIT P/N 12301023	1
16	PAOZZ	96906	MS45904-68	WASHER, LOCK PART OF KIT P/N 12301023	4
17	PAOZZ	96906	MS51943-32	NUT, SELF-LOCKING, HE PART OF KIT P/N 12301023	2
18	PAOZZ	96906	MS90727-6	SCREW, CAP, HEXAGON H FRONT SIDE PART OF KIT P/N 12301023	2
19	PAOZZ	96906	MS45904-76	WASHER, LOCK PART OF KIT P/N 12301023	8
20	PAOZZ	96906	MS90726-60	UOC: 625, 626, 627, 628, 629, 633, 637, 638 SCREW, CAP, HEXAGON H REAR SIDE PART OF KIT P/N 12301023	4
21	PFOZZ	19207	12277192-1	UOC: 625, 626, 627, 628, 629, 633, 636, 638 BRACKET, DOUBLE ANG PART OF KIT P/N 12301023	2
22	PAOZZ	19207	11677498-33	UOC: 625, 626, 627, 628, 629, 633, 637, 638 CABLE ASSEMBLY, SPEC PART OF KIT P/N 12301023	1
23	PAOZZ	19207	11677498-39	UOC: 622, 625, 626, 627, 628, 629, 633, 636, 637, 638 CABLE ASSEMBLY, SPEC PART OF KIT P/N 12301023	1
24	PAOZZ	96906	MS3367-1-9	UOC: 622, 625, 626, 627, 628, 629, 633, 636, 637, 638 STRAP, TIEDOWN, ELECT PART OF KIT P/N 12301023	12
25	PAOZZ	19207	12301022	DIRECTIONAL LIGHT, V PART OF KIT P/N 12301023	2
26	PAOZZ	96906	MS35478-1683	. LAMP, INCANDESCENT	1
27	PAOZZ	21450	423569	SCREW, ASSEMBLED WAS PART OF KIT P/N 12301023	4
28	PFOZZ	19207	11677047-3	GUARD ASSEMBLY, BRUS PART OF KIT P/N 12301023	2
29	PAOZZ	96906	MS35423-1	LIGHT, MARKER, CLEARA PART OF KIT P/N 12301023	2
29	PAOZZ	96906	MS35423-2	LIGHT, MARKER, CLEARA PART OF KIT P/N 12301023	2
30	PAOZZ	96906	MS15570-1251	UOC: 625, 626, 627, 628, 629, 633, 637, 638 . LAMP, INCANDESCENT	1
31	PAOZZ	19207	11677498-2	CABLE ASSEMBLY, SPEC PART OF KIT P/N 12301023	2
32	PAOZZ	96906	MS27147-1	ADAPTER, CONNECTOR PART OF KIT P/N 12301023	2
33	PAOZZ	19207	8338566	SHELL, ELECTRICAL CO PART OF KIT P/N 12301023	4
34	PAOZZ	19207	8338567	WASHER, SLOTTED PART OF KIT P/N 12301023	4
35	PAOZZ	96906	MS35206-265	SCREW, MACHINE PART OF KIT P/N	8

SECTION II		TM9-2320-260-20P				
(1)	(2)	(3)	(4)	(5)		(6)
ITEM	SMR		PART			
NO	CODE	CAGEC	NUMBER	DESCRIPTION AND USABLE ON CODES(UOC)		QTY
35	PAOZZ	96906	MS35206-265	12301023 SCREW,MACHINE PART OF KIT P/N		16
36	PAOZZ	19207	8338564	12301023 UOC:625,626,627,628,629,633,637,638 TERMINAL ASSEMBLY PART OF KIT P/N		2
37	PAOZZ	19207	8338562	12301023 INSULATOR,BUSHING PART OF KIT P/N		2
38	PAOZZ	19207	8338561	12301023 SHELL,ELECTRICAL CO PART OF KIT P/N		2
	PDOZZ	19207	12301023	CABLE ASSEMBLY,SPEC( 1) 527-23 PARTS KIT,VEHICULAR		1
				ADAPTER,CONNECTOR ( 2) 527-32		
				ADAPTER,CONNECTOR ( 4) 527-5		
				BOLT,MACHINE ( 4) 527-2		
				BRACKET,MOUNTING ( 1) 527-15		
				BRACKET,MOUNTING ( 1) 527-15		
				BRACKET,ANGLE ( 2) 527-11		
				BRACKET,DOUBLE ANG ( 2) 527-21		
				CABLE ASSEMBLY,SPEC( 3) 527-6		
				CABLE ASSEMBLY,SPEC( 1) 527-22		
				CABLE ASSEMBLY,SPEC( 3) 527-1		
				CABLE ASSEMBLY,SPEC( 2) 527-31		
				CLAMP,LOOP ( 4) 527-3		
				DIRECTIONAL LIGHT,V( 2) 527-25		
				GUARD ASSEMBLY,BRUS( 2) 527-28		
				INSULATOR,BUSHING ( 2) 527-37		
				LIGHT,MARKER,CLEARA( 2) 527-29		
				LIGHT,MARKER,CLEARA( 2) 527-29		
				NUT,PLAIN,HEXAGON ( 8) 527-13		
				NUT,PLAIN,HEXAGON ( 8) 527-9		
				NUT,SELF-LOCKING,HE( 4) 527-4		
				NUT,SELF-LOCKING,HE( 4) 527-7		
				NUT,SELF-LOCKING,HE( 2) 527-17		
				SCREW,ASSEMBLED WAS( 4) 527-27		
				SCREW,CAP,HEXAGON H( 4) 527-20		
				SCREW,CAP,HEXAGON H( 4) 527-12		
				SCREW,CAP,HEXAGON H( 2) 527-18		
				SCREW,MACHINE ( 8) 527-35		
				SCREW,MACHINE ( 16) 527-35		
				SHELL.ELECTRICAL CO( 4) 527-33		
				SHELL,ELECTRICAL CO( 2) 527-38		
				SPACER,SLEEVE ( 4) 527-8		
				STRAP,TIEDOWN,ELECT( 12) 527-24		
				TERMINAL ASSEMBLY ( 2) 527-36		
				WASHER,LOCK ( 8) 527-14		
				WASHER,LOCK ( 4) 527-16		
				WASHER,LOCK ( 8) 527-10		
				WASHER,SLOTTED ( 4) 527-34		

END OF FIGURE

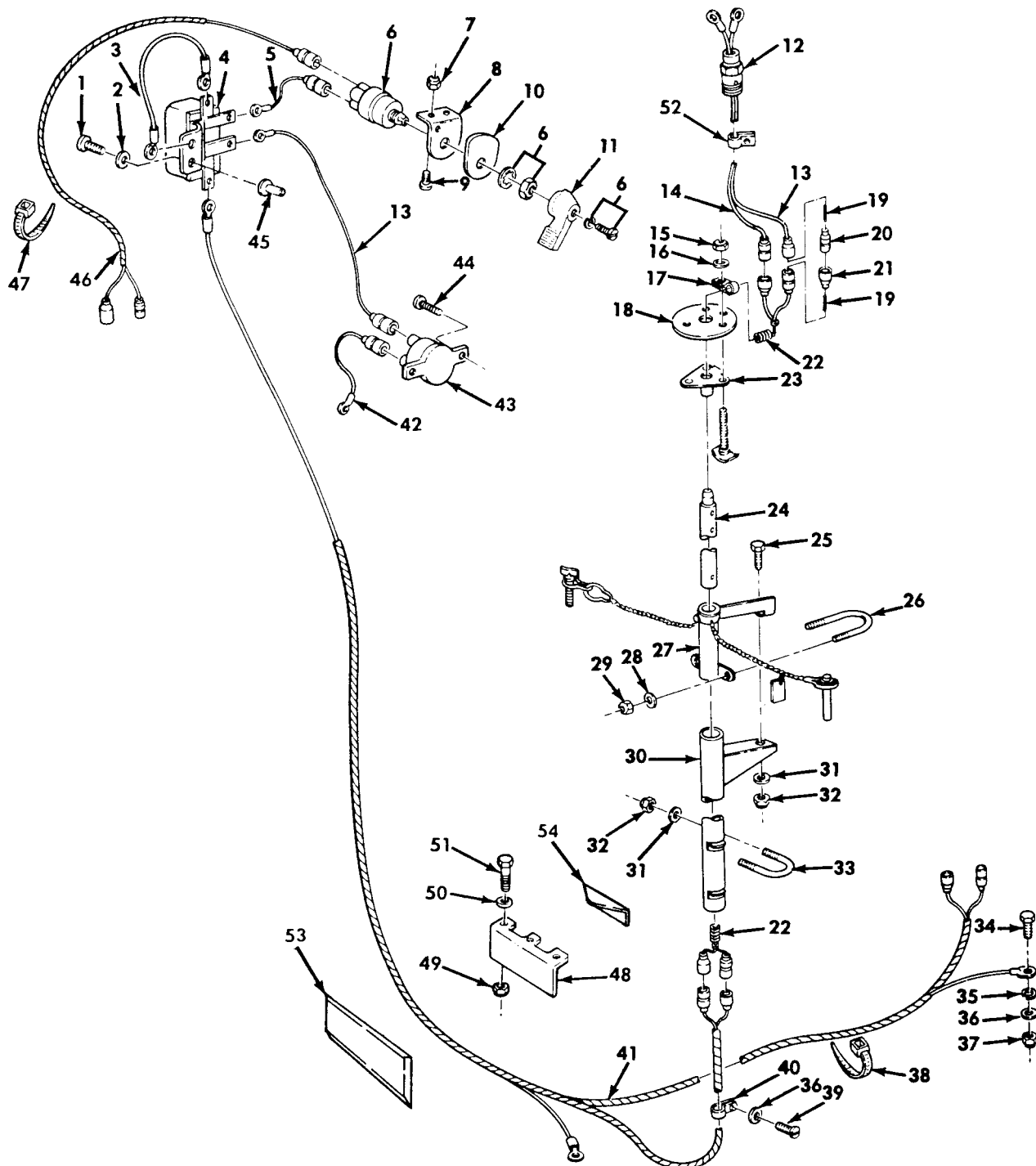

Figure 528. Convoy Warning Light Kit.

SECTION II		TM9-2320-260-20P			
(1)	(2)	(3)	(4)	(5)	(6)
ITEM	SMR		PART		
NO	CODE	CAGEC	NUMBER	DESCRIPTION AND USABLE ON CODES(UOC)	QTY
GROUP 3307 SPECIAL PURPOSE KITS					
FIG. 528 CONVOY WARNING LIGHT KIT					
1	PAOZZ	96906	MS35207-265	SCREW,MACHINE PART OF KIT P/N 12301057 UOC:614,620,621,622,623,624,625,626, 628,634,635,636,637,638	4
2	PAOZZ	96906	MS35335-60	WASHER,LOCK PART OF KIT P/N 12301057 UOC:614,620,621,622,623,624,625,626, 628,629,634,635,636,637,638	4
3	PAOZZ	19207	11664640	LEAD ASSEMBLY PART OF KIT P/N 12301057 UOC:614,620,621,622,623,624,625,626, 628,629,634,635,636,637,638	1
4	PAOZZ	15434	153014	CUTOUT RELAY,ENGINE PART OF KIT P/N 12301057 UOC:614,620,621,622,623,624,625,626, 628,629,634,635,636,637,638	1
5	PAOZZ	19207	12296578-7	CABLE ASSEMBLY,POWE PART OF KIT P/N 12301057 UOC:614,620,621,622,623,624,625,626, 628,629,634,635,636,637,638	1
6	PAOZZ	96906	MS39060-2	SWITCH,ROTARY PART OF KIT P/N 12301057 UOC:614,620,621,622,623,624,625,626, 628,629,634,635,636,637,638	1
7	PAOZZ	96906	MS21044-N3	NUT,SELF-LOCKING,HE PART OF KIT P/N 12301057 UOC:614,620,621,622,623,624,625,626, 628,629,634,635,636,637,638	4
8	PFOZZ	19207	7059461	BRACKET,ANGLE PART OF KIT P/N 12301057 UOC:614,620,621,622,623,624,625,626, 628,629,634,635,636,637,638	1
9	PAOZZ	96906	MS35207-263	SCREW,MACHINE PART OF KIT P/N 12301057 UOC:614,620,621,622,623,624,625,626, 628,629,634,635,636,637,638	2
10	PAOZZ	19207	7409993	PLATE,IDENTIFICATIO PART OF KIT P/N 12301057 UOC:614,620,621,622,623,624,625,626, 628,629,634,635,636,637,638	1
11	PAOZZ	19207	5381088	HANDLE,SWITCH PART OF KIT P/N 12301057 UOC:614,620,621,622,623,624,625,626, 628,629,634,635,636,637,638	1
12	KFOZZ	19207	12296640	HOLDER,LAMPHOLDER PART OF KIT P/N 12301057 UOC:614,620,621,622,623,624,625,626, 628,629,634,635,636,637,638	2
13	PAOZZ	19207	12296578-6	CABLE ASSEMBLY,POWE PART OF KIT P/N	3

SECTION II		TM9-2320-260-20P			
(1)	(2)	(3)	(4)	(5)	(6)
ITEM	SMR		PART		
NO	CODE	CAGEC	NUMBER	DESCRIPTION AND USABLE ON CODES(UOC)	QTY
				12301057	
				UOC:614,620,621,622,623,624,625,626,628,629,634,635,636,637,638	
14	PAOZZ	19207	12296578-9	CABLE ASSEMBLY,POWE PART OF KIT P/N 12301057	2
				UOC:614,620,621,622,623,624,625,626,628,629,634,635,636,637,638	
15	PAOZZ	96906	MS51922-1	NUT,SELF-LOCKING,HE PART OF KIT P/N 12301057	2
				UOC:614,620,621,622,623,624,625,626,628,629,634,635,636,637,638	
16	PAOZZ	96906	MS27183-10	WASHER,FLAT PART OF KIT P/N 12301057	2
				UOC:614,620,621,622,623,624,625,626,628,629,634,635,636,637,638,	
17	PAOZZ	96906	MS21333-101	CLAMP,LOOP PART OF KIT P/N 12301057	2
				UOC:614,620,621,622,623,624,625,626,628,629,634,635,636,637,638	
18	PFOZZ	19207	12301062	PLATE,MOUNTING PART OF KIR P/N 12301057	2
				UOC:614,620,621,622,623,624,625,626,628,629,634,635,636,637,638,	
19	PAOZZ	19207	7982907	DUMMY CONNECTOR,PLU TO BE USED WHEN WARNING LIGHT IS REMOVED PART OF KIT P/N 12301057	4
				UOC:614,620,621,622,623,624,625,626,628,629,634,635,636,637,638	
20	PAOZZ	19207	8338561	SHELL,ELECTRICAL CO TO BE USED WHEN WARNING LIGHT IS REMOVED PART OF KIT P/N 12301057	2
				UOC:614,620,621,622,623,624,625,626,628,629,634,635,636,637,638	
21	PAOZZ	19207	8338566	SHELL,ELECTRICAL CO TO BE USED WHEN WARNING LIGHT IS REMOVED PART OF KIT P/N 12301057	2
				UOC:614,620,621,622,623,624,625,626,628,629,634,635,636,637,638	
22	PBOZZ	19207	12296577-1	CABLE ASSEMBLY.POWE PART OF KIT P/N 12301057	2
				UOC:614,620,621,622,623,624,625,626,628,629,634,635,636,637,638	
23	KFOZZ	19207	12296642	PLATE,MOUNTING PART OF KIT P/N 12301057	2
				UOC:614,620,621,622,623,624,625,626,628,629,634,635,636,637,638	
24	PFOZZ	19207	12301067	TUBE,SUPPORT PART OF KIT P/N 12301057	2
				UOC:614,620,621,622,623,624,625,626,628,629,634,635,636,637,638	
25	PAOZZ	96906	MS90726-110	SCREW,CAP,HEXAGON H PART OF KIT P/N 12301057	2
				UOC:614,620,621,622,623,624,625,626,628,629,634,635,636,637,638	

SECTION II		TM9-2320-260-20P			
(1)	(2)	(3)	(4)	(5)	(6)
ITEM	SMR		PART		
NO	CODE	CAGEC	NUMBER	DESCRIPTION AND USABLE ON CODES(UOC)	QTY
26	PAOZZ	19207	12301066	BOLT,U PART OF KIT P/N 12301057 UOC:614,620,621,622,623,624,625,626, 628,629,634,635,636,637,638	2
27	KFOZZ	19207	12301063	BRACKET,MOUNTING PART OF KIT P/N 12301057 UOC:614,620,621,622,623,624,625,626, 628,629,634,635,636,637,638	2
28	PAOZZ	96906	MS27183-12	WASHER,FLAT PART OF KIT P/N 12301057 UOC:614,620,621,622,623,624,625,626, 628,629,634,635,636,637,638	4
29	PAOZZ	96906	MS51922-13	NUT,SELF-LOCKING,HE PART OF KIT P/N 12301057 UOC:614,620,621,622,623,624,625,626, 628,629,634,635,636,637,638	4
30	PFOZZ	19207	12301064	TUBE,SUPPORT PORT OF KIT P/N 12301057 UOC:614,620,621,622,623,624,625,626, 628,629,634,635,636,637,638	2
31	PAOZZ	96906	MS27183-18	WASHER,FLAT PART OF P/N 12301057 UOC:614,620,621,622,623,624,625,626, 628,629,634,635,636,637,638	10
32	PAOZZ	96906	MS51922-37	NUT,SELF-LOCKING HE PART OF KIT P/N 12301057 UOC:614,620,621,622,623,624,625,626, 628,629,634,635,636,637,638	10
33	PAOZZ	19207	11609677	BOLT,U PART OF KIT P/N 12301057 UOC:614,620,621,622,623,624,625,626, 628,629,634,635,636,637,638	4
34	PAOZZ	96906	MS90727-65	SCREW,CAP,HEXAGON H PART OF KIT P/N 12301057 UOC:614,620,621,622,623,624,625,626, 628,629,634,635,636,637,638	2
35	PAOZZ	96906	MS35335-36	WASHER,LOCK PART OF KIT P/N 12301057 UOC:614,620,621,622,623,624,625,626, 628,629,634,635,636,637,638	2
36	PAOZZ	96906	MS27183-14	WASHER,FLAT PART OF KIT P/N 12301057 UOC:614,620,621,622,623,624,625,626, 628,629,634,635,636,637,638	4
37	PAOZZ	96906	MS51922-21	NUT,SELF-LOCKING,HE PART OF KIT P/N 12301057 UOC:614,620,621,622,623,624,625,626, 628,629,634,635,636,637,638	2
38	PAOZZ	96906	MS3367/3-9	STRAP,TIEDOWN,ELECT PART OF KIT P/N 12301057 UOC:614,620,621,622,623,624,625,626, 628,629,634,635,636,637,638	6
39	PAOZZ	24617	425648	SCREW,ASSEMBLED WAS PART OF KIT P/N 12301057 UOC:614,620,621,622,623,624,625,626, 628,629,634,635,636,637,638	2
40	PAOZZ	96906	MS21333-122	CLAMP,LOOP PART OF KIT P/N 12301057 UOC:614,620,621,622,623,624,625,626,	2

SECTION II		TM9-2320-260-20P			
(1)	(2)	(3)	(4)	(5)	(6)
ITEM	SMR		PART		
NO	CODE	CAGEC	NUMBER	DESCRIPTION AND USABLE ON CODES(UOC)	QTY
41	PFOZZ	19207	12301085	628,629,634,635,636,637,638 HARNES, WIRING, BRAN PART OF KIT P/N 12301057 UOC:614,620,621,622,623,624,625,626, 628,629,634,635,636,637,638	1
42	PAOZZ	19207	12296578-8	CABLE ASSEMBLY, POWE PART OF KIT P/N 12301057 UOC:614,620,621,622,623,624,625,626, 628,629,634,635,636,637,638	1
43	PAOZZ	81349	M13516/1-1	CIRCUIT BREAKER PART OF KIT P/N 12301057 UOC:614,620,621,622,623,624,625,626, 628,629,634,635,636,637,638	1
44	PAOZZ	96906	MS24629-38	SCREW, TAPPING, THREA PART OF KIT P/N 12301057 UOC:614,620,621,622,623,624,625,626, 628,629,634,635,636,637,638	2
45	PAOZZ	96906	MS27130-S38	NUT, PLAIN, BLIND RIV PART OF KIT P/N 12301057 UOC:614,620,621,622,623,624,625,626, 628,629,634,635,636,637,638	2
46	PFOZZ	19207	12301087	CABLE ASSEMBLY, ELEC PART OF KIT P/N 12301057 UOC:614,620,621,622,623,624,625,626, 628,629,634,635,636,637,638	1
47	PAOZZ	96906	MS3367-1-9	STRAP, TIEDOWN, ELECT PART OF KIT P/N 12301057 UOC:614,620,621,622,623,624,625,626, 628,629,634,635,636,637,638	15
48	PAOZZ	19207	12356760	BRACKET, ANGLE PART OF KIT P/N 12301057 UOC:614,620,621,622,623,624,625,626, 628,629,634,635,636,637,638	2
49	PAOZZ	96906	MS51943-36	NUT, SELF-LOCKING, HE PART OF KIT P/N 12301057 UOC:614,620,621,622,623,624,625,626, 628,629,634,635,636,637,638	6
50	PAOZZ	96906	MS27183-15	WASHER, FLAT PART OF KIT P/N 12301057 UOC:614,620,621,622,623,624,625,626, 628,629,634,635,636,637,638	6
51	PAOZZ	96906	MS90726-61	SCREW, CAP, HEXAGON H PART OF KIT P/N 12301057 UOC:614,620,621,622,623,624,625,626, 628,629,634,635,636,637,638	6
52	PAOZZ	96906	MS21334-23	CLAMP, LOOP PART OF KIT P/N 12301057 UOC:614,620,621,622,623,624,625,626, 628,629,634,635,636,637,638	2
53	PAOZZ	19207	12356759	PLATE SUPPORT PART OF KIT P/N 12301057 UOC:614,620,621,622,623,624,625,626, 628,629,634,635,636,637,638	1
54	PAOZZ	19207	12356918	TEMPLATE PART OF KIT P/N 12301057	1



SECTION II			TM9-2320-260-20P		
(1)	(2)	(3)	(4)	(5)	(6)
ITEM	SMR		PART		
NO	CODE	CAGEC	NUMBER	DESCRIPTION AND USABLE ON CODES(UOC)	QTY
				UOC:614,620,621,622,623,624,625,626,628,629,634,635,636,637,638	
				BOLT,U ( 2) 528-26	
				BOLT,U ( 4) 528-33	
				BRACKET,MOUNTING ( 2) 528-27	
				BRACKET,ANGLE ( 1) 528-8	
				BRACKET,ANGLE ( 2) 528-48	
				BRACKET,MOUNTING ( 1) 547-NI	
				BRACKET,ANGLE ( 2) 547-NI	
				BRACKET,ANGLE ( 1) 547-NI	
				CABLE ASSEMBLY,POWE( 2) 528-13	
				CABLE ASSEMBLY,POWE( 1) 528-5	
				CABLE ASSEMBLY,POWE( 1) 528-14	
				CABLE ASSEMBLY,POWE( 2) 528-22	
				CABLE ASSEMBLY,ELEC( 1) 528-46	
				CIRCUIT BREAKER ( 1) 528-43	
				CLAMP,LOOP ( 2) 528-17	
				CLAMP,LOOP ( 2) 528-52	
				CUTOOUT RELAY,ENGINE( 1) 528-4	
				DUMMY CONNECTOR,PLU( 4) 528-19	
				HANDLE,SWITCH ( 1) 528-11	
				HARNESS,WIRING,BRAN( 1) 528-41	
				HOLDER,LAMPHOLDER ( 1) 528-12	
				LEAD ASSEMBLY ( 1) 528-3	
				NUT,PLAIN,BLIND RIV( 2) 528-45	
				NUT,SELF-LOCKING,HE( 2) 528-15	
				NUT,SELF-LOCKING HE( 10) 528-32	
				NUT,SELF-LOCKING,HE( 4) 528-29	
				NUT,SELF-LOCKING,HE( 2) 528-37	
				NUT,SELF-LOCKING,HE( 2) 528-7	
				NUT,SELF-LOCKING,HE( 6) 547-NI	
				NUT,SELF-LOCKING,HE( 6) 528-49	
				PLATE,IDENTIFICATIO( 1) 528-10	
				PLATE,MOUNTING ( 2) 528-18	
				PLATE,MOUNTING ( 2) 528-23	
				SCREW,ASSEMBLED WAS( 2) 528-39	
				SCREW,CAP,HEXAGON H( 2) 528-25	
				SCREW,CAP,HEXAGONH ( 2) 528-34	
				SCREW,CAP,HEXAGON H( 6) 547-NI	
				SCREW,CAP,HEXAGON H( 6) 528-51	
				SCREW,MACHINE ( 2) 528-9	
				SHELL,ELECTRICAL CO( 2) 528-21	
				STRAP,TIEDOWN,ELECT( 6) 528-38	
				WASHER,FLAT ( 2) 528-16	
				STRAP,TIEDOWN,ELECT( 15) 528-47	
				SWITCH,ROTARY ( 1) 528-6	
				TUBE,SUPPORT ( 2) 528-24	
				TUBE,SUPPORT ( 2) 528-30	
				SCREW,MACHINE ( 1) 528-1	
				WASHER,FLAT ( 10) 528-31	
				WASHER,FLAT ( 4) 528-28	
				WASHER,FLAT ( 4) 528-36	

SECTION II		TM9-2320-260-20P		
(1)	(2)	(3)	(4)	(5)
ITEM	SMR		PART	
NO	CODE	CAGEC	NUMBER	DESCRIPTION AND USABLE ON CODES(UOC)
				WASHER, FLAT ( 6) 547-NI
				WASHER, FLAT ( 6) 528-50
				WASHER, LOCK ( 2) 528-2
PDOZZ		19207	12301057	LIGHTING KIT, VEHICU
				UOC: 614, 620, 621, 622, 623, 624, 625, 626, 628, 629, 634, 635, 636, 637, 638
				BOLT, U ( 2) 528-26
				BOLT, U ( 4) 528-33
				BRACKET, MOUNTING ( 2) 528-27
				BRACKET, ANGLE ( 1) 528-8
				BRACKET, ANGLE ( 2) 528-48
				CABLE ASSEMBLY, POWE( 3) 528-13
				CABLE ASSEMBLY, POWE( 1) 528-5
				CABLE ASSEMBLY, POWE( 1) 528-42
				CABLE ASSEMBLY, POWE( 2) 528-14
				CABLE ASSEMBLY, POWE( 2) 528-22
				CABLE ASSEMBLY, ELEC( 1) 528-46
				CIRCUIT BREAKER ( 1) 528-43
				CLAMP, LOOP ( 2) 528-17
				CLAMP, LOOP ( 2) 528-40
				CLAMP, LOOP ( 2) 528-52
				CUTOUT RELAY, ENGINE( 1) 528-4
				DUMMY CONNECTOR, PLU( 4) 528-19
				HANDLE, SWITCH ( 1) 528-11
				HARNESS, WIRING, BRAN( 1) 528-41
				HOLDER, LAMPHOLDER ( 2) 528-12
				LEAD ASSEMBLY ( 2) 528-3
				NUT, PLAIN, BLIND RIV( 2) 528-45
				NUT, SELF-LOCKING ( 2) 528-15
				NUT, SELF-LOCKING HE( 10) 528-32
				NUT, SELF-LOCKING, HE( 4) 528-29
				NUT, SELF-LOCKING, HE( 2) 528-37
				NUT, SELF-LOCKING ( 4) 528-7
				NUT, SELF-LOCKING, HE( 6) 528-49
				PLATE, IDENTIFICATIO( 1) 528-10
				PLATE, MOUNTING ( 2) 528-18
				PLATE, MOUNTING ( 2) 528-23
				PLATE, SUPPORT ( 1) 528-53
				SCREW, ASSEMBLED WAS( 2) 528-39
				SCREW, CAP, HEXAGON, H( 2) 528-25
				SCREW, CAP, HEXAGON H( 2) 528-34
				SCREW, CAP, HEXAGON H( 6) 528-51
				SCREW, MACHINE ( 4) 528-1
				SCREW, MACHINE ( 2) 528-9
				SCREW, TAPPING, THREA( 2) 528-44
				SHELL, ELECTRICAL CO( 2) 528-20
				SHELL, ELECTRICAL CO( 2) 528-21
				STRAP, TIEDOWN, ELECT( 6) 528-38
				STRAP, TIEDOWN, ELECT( 15) 528-47
				SWITCH, ROTARY ( 1) 528-6
				TEMPLATE ( 1) 528-54
				TUBE, SUPPORT ( 2) 528-24

1

SECTION II			TM9-2320-260-20P		
(1)	(2)	(3)	(4)	(5)	(6)
ITEM	SMR		PART		
NO	CODE	CAGEC	NUMBER	DESCRIPTION AND USABLE ON CODES(UOC)	QTY
				TUBE,SUPPORT ( 2) 528-30	
				WASHER,FLAT ( 2) 528-16	
				WASHER,FLAT ( 10) 528-31	
				WASHER,FLAT ( 4) 528-28	
				WASHER,FLAT ( 4) 528-36	
				WASHER,FLAT ( 6) 528-50	
				WASHER,LOCK ( 4) 528-2	
				WASHER,LOCK ( 2) 528-35	

END OF FIGURE

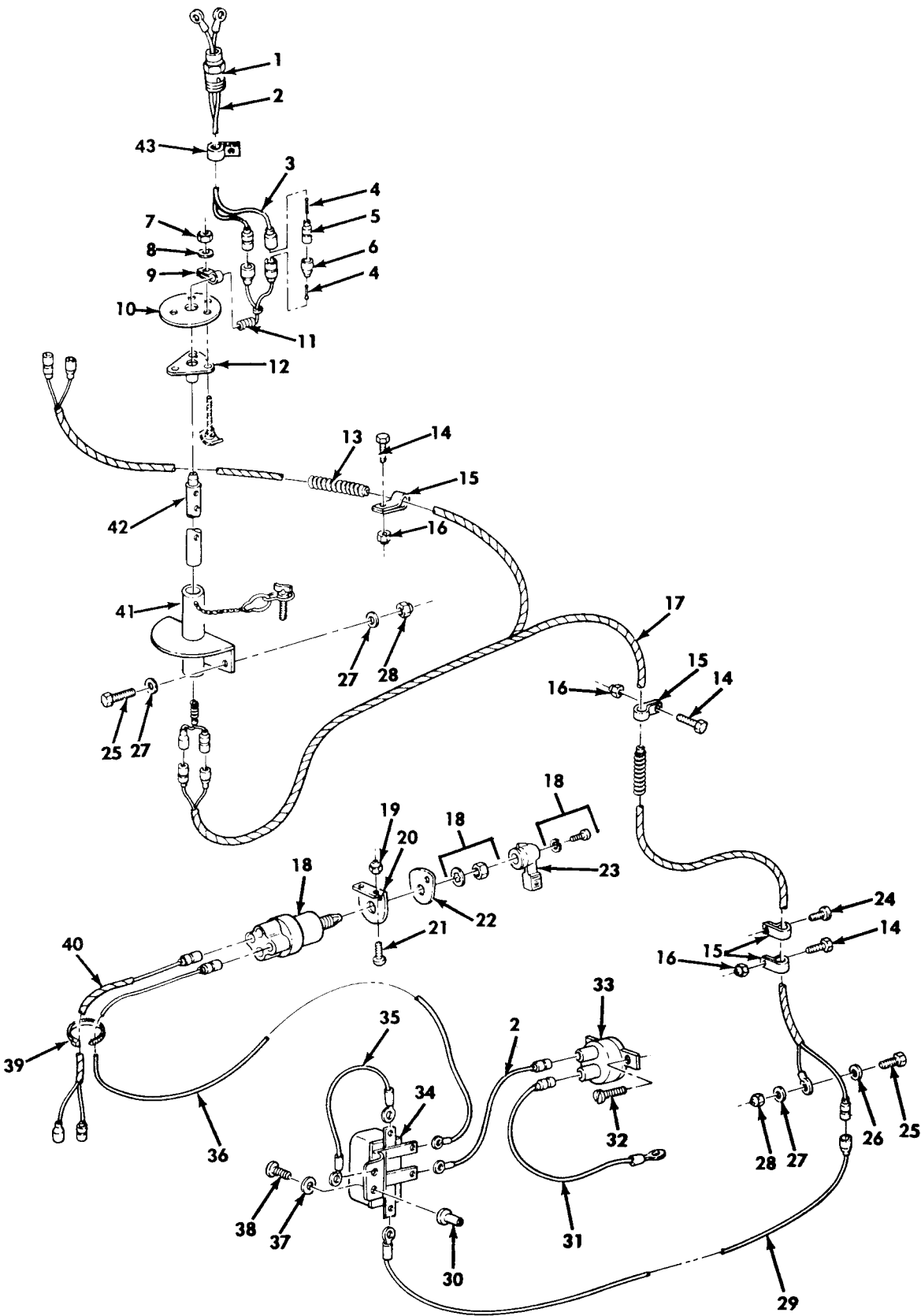

Figure 529. Convoy Warning Light Kit, Dump.

SECTION II		TM9-2320-260-20P			
(1)	(2)	(3)	(4)	(5)	(6)
ITEM	SMR		PART		
NO	CODE	CAGEC	NUMBER	DESCRIPTION AND USABLE ON CODES(UOC)	QTY
GROUP 3307 SPECIAL PURPOSE KITS					
FIG. 529 CONVOY WARNING LIGHT KIT, DUMP					
1	KFOZZ	19207	12296640	HOLDER,LAMPHOLDER PART OF KIT P/N 12301151 UOC:627,633	1
2	PAOZZ	19207	12296578-6	CABLE ASSEMBLY,POWE PART OF KIT P/N 12301151 UOC:627,633	2
3	PAOZZ	19207	12296578-9	CABLE ASSEMBLY,POWE PART OF KIT P/N 12301151 UOC:627,633	1
4	PAOZZ	19207	7982907	DUMMY CONNECTOR,PLU TO BE USED WHEN WARNING LIGHT IS REMOVED PART OF KIT P/N 12301151 UOC:627,633	4
5	PAOZZ	19207	8338561	SHELL,ELECTRICAL CO TO BE USED WHEN WARNING LIGHT IS REMOVED PART OF KIT P/N 12301151 UOC:627,633	2
6	PAOZZ	19207	8338566	SHELL,ELECTRICAL CO TO BE USED WHEN WARNING LIGHT IS REMOVED PART OF KIT P/N 12301151 UOC:627,633	2
7	PAOZZ	96906	MS51967-2	NUT,PLAIN,HEXAGON PART OF KIT P/N 12301151 UOC:627,633	2
8	PAOZZ	96906	MS27183-10	WASHER,FLAT PART OF KIT P/N 12301151 UOC:627,633	2
9	PAOZZ	96906	MS21333-109	CLAMP,LOOP PART OF KIT P/N 12301151 UOC:627,633	2
10	PFOZZ	19207	12301062	PLATE,MOUNTING PART OF KIT P/N 12301151 UOC:627,633	2
11	PFOZZ	19207	12301167-1	CABLE ASSEMBLY,POWE PART OF KIT P/N 12301151 UOC:627,633	2
12	KFOZZ	19207	12296642	PLATE,MOUNTING PART OF KIT P/N 12301151 UOC:627,633	2
13	MOOZZ	19207	12301226	CONDUIT MAKE FROM PLASTIC MOLDING, P/N L-P-390 PART OF KIT P/N 12301151 UOC:627,633	1
14	PAOZZ	96906	MS90727-6	BOLT,MACHINE PART OF KIT P/N 12301151 UOC:627,633	30
15	PAOZZ	96906	MS21333-112	CLAMP,LOOP PART OF KIT P/N 12301151 UOC:627,633	31
16	PAOZZ	96906	MS21044-N4	NUT,SELF-LOCKING,HE PART OF KIT P/N 12301151	30

SECTION II				TM9-2320-260-20P	
(1)	(2)	(3)	(4)	(5)	(6)
ITEM	SMR		PART		
NO	CODE	CAGEC	NUMBER	DESCRIPTION AND USABLE ON CODES(UOC)	QTY
17	PFOZZ	19207	12301168-1	UOC:627,633 CABLE ASSEMBLY,POWE PART OF KIT P/N 12301151	1
18	PAOZZ	96906	MS39060-2	UOC:627,633 SWITCH,ROTARY PART OF KIT P/N 12301151	1
19	PAOZZ	96906	MS21044-N3	UOC:627,633 NUT,SELF-LOCKING,HE PART OF KIT P/N 12301151	2
20	PFOZZ	19207	7059461	UOC:627,633 BRACKET,ANGLE PART OF KIT P/N 12301151	1
21	PAOZZ	96906	MS35206-263	UOC:627,633 SCREW,MACHINE PART OF KIT P/N 12301151	2
22	PAOZZ	19207	7409993	UOC:627,633 PLATE,IDENTIFICATIO PART OF KIT P/N 12301151	1
23	PAOZZ	19207	5381088	UOC:627,633 HANDLE,SWITCH PART OF KIT P/N 12301151	1
24	PAOZZ	96906	MS51850-96	UOC:627,633 SCREW,TAPPING THR PART OF KIT P/N 12301151	1
25	PAOZZ	96906	MS90727-63	UOC:627,633 SCREW,CAP,HEXAGON H PART OF KIT P/N 12301151	13
26	PAOZZ	96906	MS45904-76	UOC:627,633 WASHER,LOCK PART OF KIT P/N 12301151	1
27	PAOZZ	96906	MS27183-14	UOC:627,633 WASHER,FLAT PART OF KIT P/N 12301151	17
28	PAOZZ	96906	MS51922-21	UOC:627,633 NUT,SELF-LOCKING,HE PART OF KIT P/N 12301151	13
29	PFOZZ	19207	12301166-1	UOC:627,633 CABLE ASSEMBLY,POWE PART OF KIT P/N 12301151	1
30	PAOZZ	96906	MS27130-S38	UOC:627,633 NUT,PLAIN,BLIND RIV PART OF KIT P/N 12301151	2
31	PAOZZ	19207	12296578-8	UOC:627,633 CABLE ASSEMBLY,POWE PART OF KIT P/N 12301151	1
32	PAOZZ	96906	MS24629-38	UOC:627,633 SCREW,TAPPING,THREA PART OF KIT P/N 12301151	2
33	PAOZZ	81349	M13516/1-1	UOC:627,633 CIRCUIT BREAKER PART OF KIT P/N 12301151	1
34	PAOZZ	19207	10947529	UOC:627,633 CUTOUT RELAY,ENGINE PART OF KIT P/N 12301151	1

SECTION II		TM9-2320-260-20P				
(1)	(2)	(3)	(4)	(5)	(6)	
ITEM	SMR		PART			
NO	CODE	CAGEC	NUMBER	DESCRIPTION AND USABLE ON CODES(UOC)	QTY	
35	PAOZZ	19207	11664640	UOC:627,633 LEAD ASSEMBLY PART OF KIT P/N 12301151	1	
36	PAOZZ	19207	12296578-7	UOC:627,633 CABLE ASSEMBLY,POWE PART OF KIT P/N 12301151	1	
37	PAOZZ	96906	MS35335-60	UOC:627,633 WASHER,LOCK PART OF KIT P/N 12301151	2	
38	PAOZZ	96906	MS35207-265	UOC:627,633 SCREW,MACHINE PART OF KIT P/N 12301151	2	
39	PAOZZ	96906	MS3367/1-9	UOC:627,633 STRAP,TIEDOWN,ELECT PART OF KIT P/N 12301151	47	
40	PAOFF	19207	12301087	UOC:627,633 WIRING HARNESS,BRAN PART OF KIT P/N 12301151	1	
41	PFOZZ	19207	12301165	UOC:627,633 TUBE ASSEMBLY,METAL PART OF KIT P/N 12301151	2	
42	PFOZZ	19207	12301067-4	UOC:627,633 TUBE ASSEMBLY,METAL PART OF KIT P/N 12301151	2	
43	PAOZZ	96906	MS21334-23	UOC:627,633 CLAMP,LOOP PART OF KIT P/N 12301151	2	
				UOC:627,633 BRACKET,ANGLE ( 1) 529-20 WASHER,LOCK ( 2) 529-37		
	PDOZZ	19207	12301151	LIGHTING KIT,VEHICU UOC:627,633 BRACKET,ANGLE ( 1) 529-20 BOLT,MACHINE ( 30) 529-14 BRACKET,ANGLE ( 1) 529-20 CABLE ASSEMBLY,POWE( 2) 529-2 CABLE ASSEMBLY,POWE( 1) 529-36 CABLE ASSEMBLY,POWE( 1) 529-31 CABLE ASSEMBLY,POWE( 1) 529-3 CABLE ASSEMBLY,POWE( 1) 529-17 CABLE ASSEMBLY,POWE( 1) 529-29 CABLE ASSEMBLY,POWE( 2) 529-11 CIRCUIT BREAKER ( 1) 529-33 CLAMP,LOOP ( 2) 529-43 CLAMP,LOOP ( 2) 529-9 CLAMP,LOOP ( 31) 529-15 CUTOUT RELAY,ENGINE( 1) 529-34 DUMMY CONNECTOR,PLU( 4) 529-4 HANDLE,SWITCH ( 1) 529-23 HOLDER,LAMPHOLDER ( 1) 529-1 LEAD ASSEMBLY ( 1) 529-35 NUT,PLAIN,BLIND RIV( 2) 529-30 NUT,PLAIN,HEXAGON ( 2) 529-7 NUT,SELF-LOCKING,HE( 30) 529-16	1	

SECTION II			TM9-2320-260-20P		
(1)	(2)	(3)	(4)	(5)	(6)
ITEM	SMR		PART		
NO	CODE	CAGEC	NUMBER	DESCRIPTION AND USABLE ON CODES(UOC)	QTY
				NUT, SELF-LOCKING, HE ( 13) 529-28	
				NUT, SELF-LOCKING, HE ( 2) 529-19	
				PLATE, IDENTIFICATIO ( 1) 529-22	
				PLATE, MOUNTING ( 2) 529-10	
				PLATE, MOUNTING ( 2) 529-12	
				SCREW, CAP, HEXAGON H ( 13) 529-25	
				SCREW, MACHINE ( 2) 529-38	
				SCREW, MACHINE ( 2) 529-21	
				SCREW, TAPPING, THREA ( 2) 529-32	
				SCREW, TAPPING THR ( 1) 529-24	
				SHELL, ELECTRICAL CC ( 2) 529-5	
				SHELL, ELECTRICAL CC ( 2) 529-6	
				STRAP, TIEDOWN, ELECT ( 37) 529-39	
				SWITCH, ROTARY ( 1) 529-18	
				TUBE ASSEMBLY, METAL ( 2) 529-42	
				TUBE ASSEMBLY, METAL ( 2) 529-41	
				WASHER, FLAT ( 17) 529-27	
				WASHER, FLAT ( 2) 529-37	
				WASHER, LOCK ( 2) 529-37	
				WASHER, FLAT ( 2) 529-8	
				WASHER, LOCK ( 1) 529-26	
				WIRING HARNESS, BRAN ( 1) 529-40	

END OF FIGURE





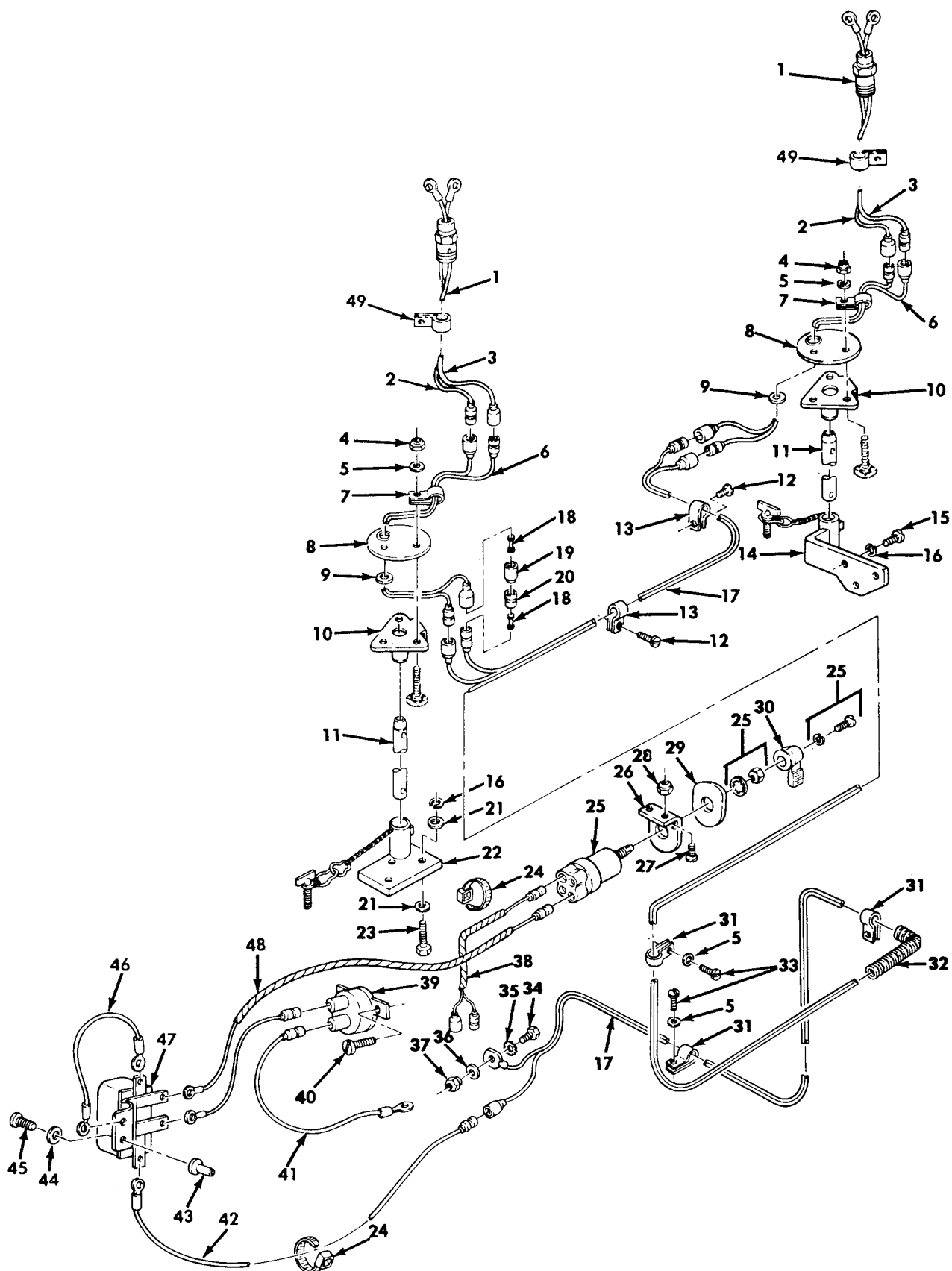

Figure 530. Convoy Warning Light Kit, Van.

SECTION II		TM9-2320-260-20P				
(1)	(2)	(3)	(4)	(5)	(6)	
ITEM	SMR		PART			
NO	CODE	CAGEC	NUMBER	DESCRIPTION AND USABLE ON CODES(UOC)	QTY	
GROUP 3307 SPECIAL PURPOSE KITS						
FIG. 530 CONVOY WARNING LIGHT KIT, VAN						
1	KFOZZ	19207	12296640	HOLDER,LAMPHOLDER PART OF KIT P/N 12301193 UOC:630,631,632	2	
2	PAOZZ	19207	12296578-6	CABLE ASSEMBLY,POWE PART OF KIT P/N 12301193 UOC:630,631,632	3	
3	PAOZZ	19207	12296578-9	CABLE ASSEMBLY,POWE PART OF KIT P/N 12301193 UOC:630,631,632	2	
4	PAOZZ	96906	MS51967-2	NUT,PLAIN,HEXAGON PART OF KIT P/N 12301193 UOC:630,631,632	2	
5	PAOZZ	96906	MS27183-10	WASHER,FLAT PART OF KIT P/N 12301193 UOC:630,631,632	13	
6	PFOZZ	19207	12301167-2	CABLE ASSEMBLY,POWE PART OF KIT P/N 12301193 UOC:630,631,632	2	
7	PAOZZ	96906	MS21333-109	CLAMP,LOOP PART OF KIT P/N 12301193 UOC:630,631,632	2	
8	PFOZZ	19207	12301062	PLATE,MOUNTING PART OF KIT P/N 12301193 UOC:630,631,632	2	
9	PAOZZ	96906	MS35489-39	GROMMET,NONMETALLIC PART OF KIT P/N 12301193 UOC:630,631,632	2	
10	KFOZZ	19207	12296642	PLATE,MOUNTING PART OF KIT P/N 12301193 UOC:630,631,632	2	
11	PAOZZ	19207	12301208	PIPE,STEEL,BLACK PART OF KIT P/N 12301193 UOC:630,631,632	2	
12	PAOZZ	96906	MS51861-49C	SCREW,TAPPING,THREA PART OF KIT P/N 12301193 UOC:630,631,632	25	
13	PAOZZ	96906	MS21333-72	CLAMP,LOOP PART OF KIT P/N 12301193 UOC:630,631,632	25	
14	PFOZZ	19207	12301194	BRACKET,ANGLE PART OF KIT P/N 12301193 UOC:630,631,632	1	
15	PAOZZ	96906	MS90728-164	SCREW,CAP,HEXAGON H PART OF KIT P/N 12301193 UOC:630,631,632	3	
16	PAOZZ	96906	MS35338-50	WASHER,LOCK PART OF KIT P/N 12301193 UOC:630,631,632	6	
17	PFOZZ	19207	12301168-2	CABLE ASSEMBLY,POWE PART OF KIT P/N 12301193 UOC:630,631,632	1	

SECTION II			TM9-2320-260-20P		
(1)	(2)	(3)	(4)	(5)	(6)
ITEM	SMR		PART		
NO	CODE	CAGEC	NUMBER	DESCRIPTION AND USABLE ON CODES(UOC)	QTY
18	PAOZZ	19207	7982907	DUMMY CONNECTOR,PLU TO BE USED WHEN WARNING LIGHT IS REMOVED PART OF KIT P/N 12301193 UOC:630,631,632	4
19	PAOZZ	19207	8338561	SHELL,ELECTRICAL CO TO BE USED WHEN WARNING LIGHT IS REMOVED PART OF KIT P/N 12301193 UOC:630,631,632	2
20	PAOZZ	19207	8338566	SHELL ELECTRICAL TO BE USED WHEN WARNING LIGHT IS REMOVED PART OF KIT P/N 12301193 UOC:630,631,632	2
21	PAOZZ	96906	MS27183-21	WASHER,FLAT PART OF KIT P/N 12301193 UOC:630,631,632	6
22	PFOZZ	19207	12301195	BRACKET,ANGLE PART OF KIT P/N 12301193 UOC:630,631,632	1
23	PAOZZ	96906	MS90727-172	SCREW,CAP,HEXAGON H PART OF KIT P/N 12301193 UOC:630,631,632	3
24	PAOZZ	96906	MS3367/1-9	STRAP,TIEDOWN,ELECT PART OF KIT P/N 12301193 UOC:630,631,632	34
25	PAOZZ	96906	MS39060-2	SWITCH,ROTARY PART OF KIT P/N 12301193 UOC:630,631,632	1
26	PFOZZ	19207	7059461	BRACKET,ANGLE PART OF KIT P/N 12301193 UOC:630,631,632	1
27	PAOZZ	96906	MS35207-263	SCREW,MACHINE PART OF KIT P/N 12301193 UOC:630,631,632	2
28	PAOZZ	96906	MS21044-N3	NUT,SELF-LOCKING,HE PART OF KIT P/N 12301193 UOC:630,631,632	4
29	PAOZZ	19207	7409993	PLATE,IDENTIFICATIO PART OF KIT P/N 12301193 UOC:630,631,632	1
30	PAOZZ	19207	5381088	HANDLE,SWITCH PART OF KIT P/N 12301193 UOC:630,631,632	1
31	PAOZZ	96906	MS21333-112	CLAMP,LOOP PART OF KIT P/N 12301193 UOC:630,631,632	13
32	MOOZZ	19207	12301226	CONDUIT MAKE FROM PLASTIC MOLDING P/N L-P- 390TYPE 1 UOC:630,631,632	1
33	PAOZZ	24617	9414109	SCREW,TAPPING,THREA PART OF KIT P/N 12301193 UOC:630,631,632	11
34	PAOZZ	96906	MS90726-60	SCREW,CAP,HEXAGON H PART OF KIT P/N 12301193	1

SECTION II		TM9-2320-260-20P			
(1)	(2)	(3)	(4)	(5)	(6)
ITEM	SMR		PART		
NO	CODE	CAGEC	NUMBER	DESCRIPTION AND USABLE ON CODES(UOC)	QTY
35	PAOZZ	96906	MS45904-76	UOC:630,631,632 WASHER,LOCK PART OF KIT P/N 12301193	1
36	PAOZZ	96906	MS27183-14	UOC:630,631,632 WASHER,FLAT PART OF KIT P/N 12301193	1
37	PAOZZ	96906	MS51922-21	UOC:630,631,632 NUT,SELF-LOCKING,HE PART OF KIT P/N 12301193	1
38	PFOZZ	19207	12301087	UOC:630,631,632 WIRING HARNESS,BRAN PART OF KIT P/N 12301193	1
39	PAOZZ	81349	M13516/1-1	UOC:630,631,632 CIRCUIT BREAKER PART OF KIT P/N 12301193	1
40	PAOZZ	96906	MS24629-38	UOC:630,631,632 SCREW,TAPPING,THREA PART OF KIT P/N 12301193	2
41	PAOZZ	19207	12296578-8	UOC:630,631,632 CABLE ASSEMBLY,POWE PART OF KIT P/N 12301193	1
42	PFOZZ	19207	12301166-2	UOC:630,631,632 CABLE ASSEMBLY,POWE PART OF KIT P/N 12301193	1
43	PAOZZ	96906	MS27130-S38	UOC:630,631,632 NUT,PLAIN,BLIND RIV PART OF KIT P/N 12301193	2
44	PAOZZ	96906	MS35335-60	UOC:630,631,632 WASHER,LOCK PART OF KIT P/N 12301193	2
45	PAOZZ	96906	MS35207-265	UOC:630,631,632 SCREW,MACHINE PART OF KIT P/N 12301193	2
46	PAOZZ	19207	11664640	UOC:630,631,632 LEAD ASSEMBLY PART OF KIT P/N 12301193	1
47	PAOZZ	19207	10947529	UOC:630,631,632 CUTOUT RELAY,ENGINE PART OF KIT P/N 12301193	1
48	PAOZZ	19207	12296578-7	UOC:630,631,632 CABLE ASSEMBLY,POWE PART OF KIT P/N 12301193	1
49	PAOZZ	96906	MS21334-23	UOC:630,631,632 CLAMP,LOOP PART OF KIT P/N 12301193	2
	PDOZZ	19207	12301193	UOC:630,631,632 LIGHTING KIT,VEHICU	1
				UOC:630,631,632 BRACKET,ANGLE ( 1) 530-14	
				BRACKET,ANGLE ( 1) 530-22	
				BRACKET,ANGLE ( 1) 530-26	
				CABLE ASSEMBLY,POWE( 3) 530-2	
				CABLE ASSEMBLY,POWE( 1) 530-48	
				CABLE ASSEMBLY,POWE( 1) 530-41	
				CABLE ASSEMBLY,POWE( 2) 530-3	
				CABLE ASSEMBLY,POWE( 2) 530-6	

SECTION II			TM9-2320-260-20P		
(1)	(2)	(3)	(4)	(5)	(6)
ITEM	SMR		PART		
NO	CODE	CAGEC	NUMBER	DESCRIPTION AND USABLE ON CODES(UOC)	QTY
				CABLE ASSEMBLY,POWE( 1) 530-17	
				CABLE ASSEMBLY,POWE( 1) 530-42	
				CIRCUIT BREAKER ( 1) 530-39	
				CLAMP,LOOP ( 2) 530-49	
				CLAMP,LOOP ( 2) 530-7	
				CLAMP,LOOP ( 25) 530-13	
				CLAMP,LOOP ( 13) 530-31	
				CUTOUT RELAY,ENGINE( 1) 530-47	
				DUMMY CONNECTOR,PLU( 4) 530-18	
				GROMMET,NONMETALLIC( 2) 530-9	
				HANDLE,SWITCH ( 1) 530-30	
				HOLDER,LAMPHOLDER ( 2) 530-1	
				LEAD ASSEMBLY ( 1) 530-46	
				NUT,PLAIN,BLIND RIV( 2) 530-43	
				NUT,PLAIN,HEXAGON ( 2) 530-4	
				NUT,SELF-LOCKING,HE( 4) 530-28	
				NUT,SELF-LOCKING,HE( 1) 530-37	
				PIPE,STEEL,BLACK ( 2) 530-11	
				PLATE,IDENTIFICATIO( 1) 530-29	
				PLATE,MOUNTING ( 2) 530-8	
				PLATE,MOUNTING ( 2) 530-10	
				SCREW,CAP,HEXAGON H( 3) 530-15	
				SCREW,CAP,HEXAGON H( 1) 530-34	
				SCREW,CAP,HEXAGON H( 3) 530-23	
				SCREW,MACHINE ( 2) 530-45	
				SCREW,MACHINE ( 2) 530-27	
				SCREW,TAPPING,THREA( 2) 530-40	
				SCREW,TAPPING,THREA( 25) 530-12	
				SCREW,TAPPING,THREA( 11) 530-33	
				SHELL,ELECTRICAL CO( 2) 530-19	
				SHELL,ELECTRICAL CO( 2) 530-20	
				STRAP,TIEDOWN,ELECT( 34) 530-24	
				SWITCH,ROTARY ( 1) 530-25	
				WASHER,FLAT ( 13) 530-5	
				WASHER,FLAT ( 1) 530-36	
				WASHER,FLAT ( 6) 530-21	
				WASHER,LOCK ( 2) 530-44	
				WASHER,LOCK ( 6) 530-16	
				WASHER,LOCK ( 1) 530-35	
				WIRING HARNESS,BRAN( 1) 530-38	

END OF FIGURE



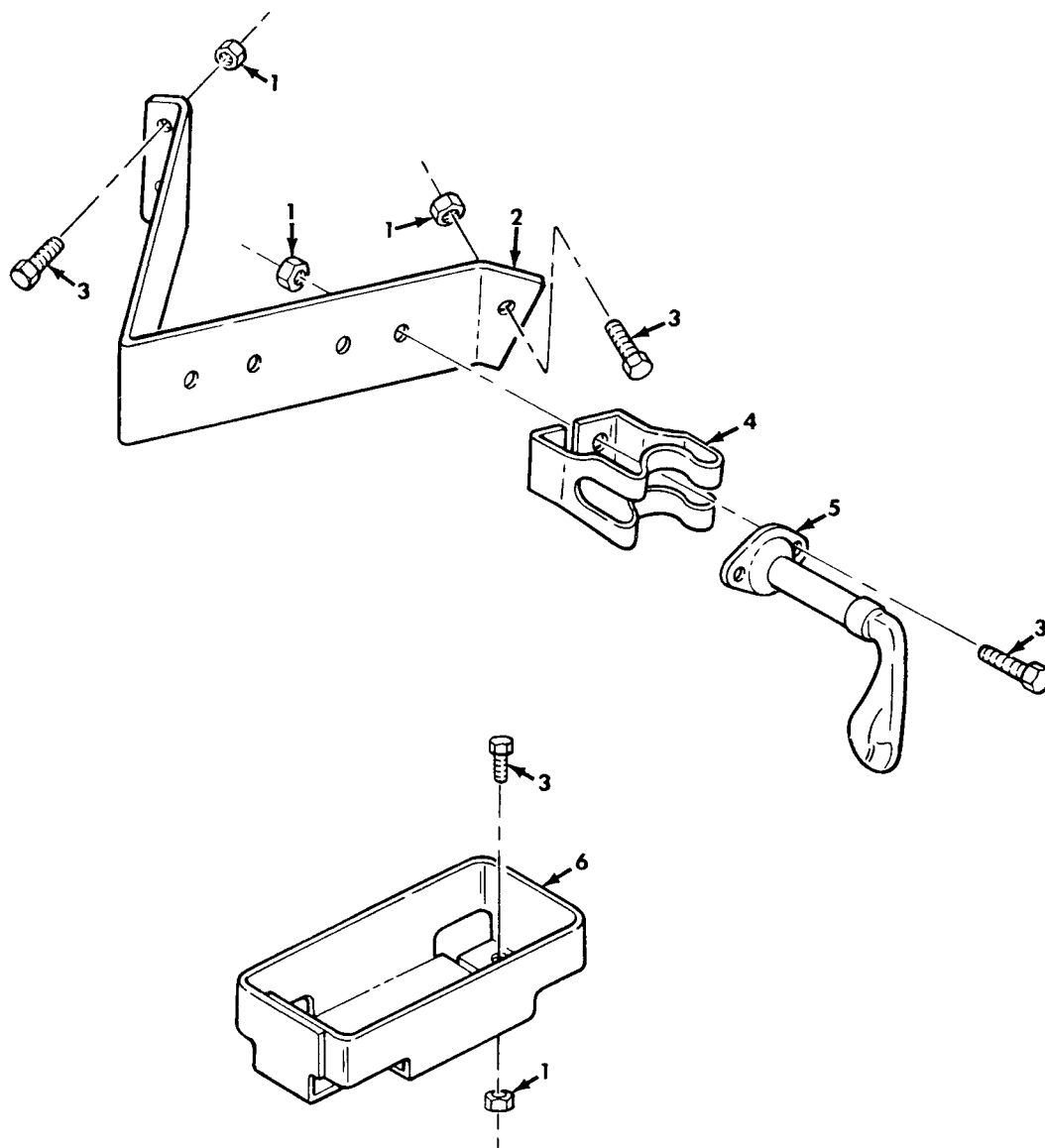

Figure 531. M14/M16 Rifle Mounting Kit.



SECTION II		TM9-2320-260-20P			
(1)	(2)	(3)	(4)	(5)	(6)
ITEM	SMR		PART		
NO	CODE	CAGEC	NUMBER	DESCRIPTION AND USABLE ON CODES(UOC)	QTY
GROUP 3307 SPECIAL PURPOSE KITS					
FIG. 531 M14/M16 RIFLE MOUNTING KIT					
1	PAOZZ	96906	MS21044-N4	NUT,SELF-LOCKING,HE PART OF KIT P/N 12301044	11
2	PFOZZ	19207	12301046	BRACKET,CATCH PART OF KIT P/N 12301044	1
3	PAOZZ	96906	MS90727-5	SCREW,CAP,HEXAGON H PART OF KIT P/N 12301044	11
4	PFOZZ	19207	11630581	BRACKET,MOUNTING,CA PART OF KIT P/N 12301044	2
5	PFOZZ	19207	11630529	RACK,STORAGE,SMALL PART OF KIT P/N 12301044	2
6	PFOZZ	19207	11630594	SUPPORT,RIFLE MOUNT PART OF KIT P/N 12301044	2
	PDOZZ	19207	12301044	KIT,M14,M16 RIFLE M BRACKET,CATCH ( 1) 531-2 BRACKET,MOUNTING,CA( 2) 531-4 NUT,SELF-LOCKING,HE( 11) 531-1 RACK,STORAGE,SMALL ( 2) 531-5 SCREW,CAP,HEXAGON H( 11) 531-3 SUPPORT,RIFLE MOUNT( 2) 531-6	1

END OF FIGURE

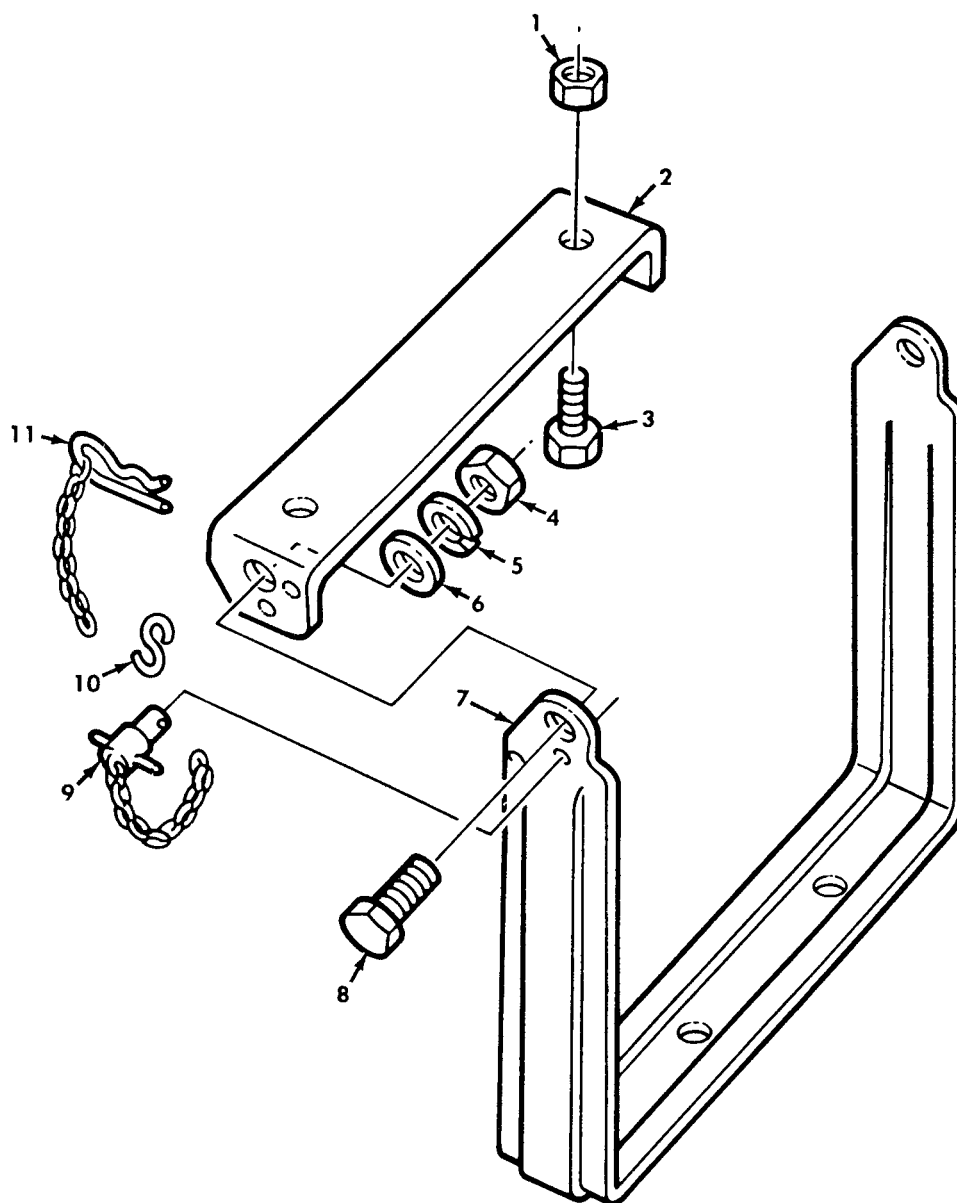

Figure 532. Front Bumper Step Kit.

SECTION II				TM9-2320-260-20P	
(1)	(2)	(3)	(4)	(5)	(6)
ITEM	SMR		PART		
NO	CODE	CAGEC	NUMBER	DESCRIPTION AND USABLE ON CODES(UOC)	QTY
GROUP 3307 SPECIAL PURPOSE KITS					
FIG. 532 FRONT BUMPER STEP KIT					
1	PAOZZ	96906	MS21044N8	NUT,SELF-LOCKING,HE PART OF KIT P/N 12300799	2
2	PAOZZ	19207	12300782	BRACKET,DOUBLE ANGL PART OF KIT P/N 12300799	1
3	PAOZZ	96906	MS90726-113	SCREW,CAP,HEXAGON H PART OF KIT P/N 12300799	2
4	PAOZZ	96906	MS51943-40	NUT,SELF-LOCKING,HE PART OF KIT P/N 12300799	2
5	PAOZZ	96906	MS35338-48	WASHER,LOCK PART OF KIT P/N 12300799	2
6	PAOZZ	96906	MS27183-18	WASHER,FLAT PART OF KIT P/N 12300799	2
7	KFOZZ	19207	12300783	STEP PART OF KIT P/N 12300799	1
8	PAOZZ	96906	MS90727-111	SCREW,CAP,HEXAGON H PART OF KIT P/N 12300799	2
9	PAOZZ	19207	12300800	PIN,QUICK RELEASE PART OF KIT P/N 12300799	1
10	PAOZZ	96906	MS87006-3	HOOK,CHAIN,S PART OF KIT P/N 12300799	1
11	PAOZZ	19207	12300844	CLIP AND CHAIN PART OF KIT P/N 12300799	1
	PDOZZ	19207	12300799	KIT,FRONT BUMPER BRACKET,DOUBLE ANGL( 1) 532-2 CLIP AND CHAIN ( 1) 532-11 HOOK,CHAIN,S ( 1) 532-10 NUT,SELF-LOCKING,HE( 2) 532-4 NUT,SELF-LOCKING,HE( 2) 532-1 PIN,QUICK RELEASE ( 1) 532-9 SCREW,CAP,HEXAGON H( 2) 532-3 SCREW,CAP,HEXAGON H( 2) 532-8 STEP ( 1) 532-7 WASHER,FLAT ( 2) 532-6 WASHER,LOCK ( 2) 532-5	1
END OF FIGURE					

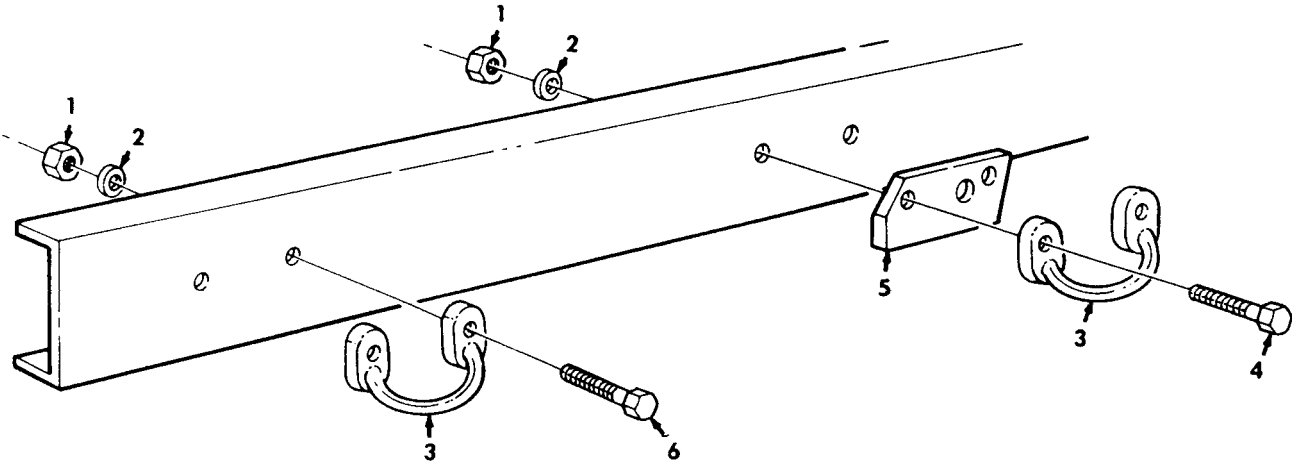

Figure 533. Vehicle Tiedown Kits.

SECTION II		TM9-2320-260-20P				
(1)	(2)	(3)	(4)	(5)	(6)	
ITEM	SMR		PART			
NO	CODE	CAGEC	NUMBER	DESCRIPTION AND USABLE ON CODES(UOC)	QTY	
GROUP 3307 SPECIAL PURPOSE KITS						
FIG. 533 VEHICLE TIEDOWN KITS						
1	PAOZZ	96906	MS51943-40	NUT,SELF-LOCKING,HE PART OF KIT P/N 12356842 UOC:621,628,629,630,631,632	40	
1	PAOZZ	96906	MS51943-40	NUT,SELF-LOCKING,HE PART OF KIT P/N 12356845 UOC:614,623,624,625,626,627,633,634,635,636,637,638	32	
1	PAOZZ	96906	MS51943-40	NUT,SELF-LOCKING,HE PART OF KIT P/N 12356845 UOC:622	28	
2	PAOZZ	19207	10872159	WASHER,FLAT PART OF KIT P/N 12356842 UOC:621,628,629,630,631,632	40	
2	PAOZZ	19207	10872159	WASHER,FLAT PART OF KIT P/N 12356845 UOC:614,623,624,625,626,627,633,634,635,636,637,638	32	
2	PAOZZ	19207	10872159	WASHER,FLAT PART OF KIT P/N 12356845 UOC:622	28	
3	PBOZZ	19207	12301265	LOOP,STRAP FASTENER PART OF KIT P/N 12356842 UOC:621,628,629,630,631,632	20	
3	PBOZZ	19207	12301265	LOOP,STRAP FASTENER PART OF KIT P/N 12356845 UOC:614,623,624,625,626,627,633,634,635,636,637,638	16	
3	PBOZZ	19207	12301265	LOOP,STRAP FASTENER PART OF KIT P/N 12356845 UOC:622	14	
4	PAOZZ	96906	MS90727-117	SCREW,CAP,HEXAGON H PART OF KIT P/N 12356842 UOC:621,628,629,630,631,632	4	
4	PAOZZ	96906	MS90727-117	SCREW,CAP,HEXAGON H PART OF KIT P/N 12356845 UOC:614,622,623,624,625,626,627,633,634,635,636,637,638	4	
5	PAOZZ	19207	12356901	SPACER,PLATE PART OF KIT P/N 12356242 UOC:621,628,629,630,631,632	2	
5	PAOZZ	19207	12356901	SPACER,PLATE PART OF KIT P/N 12356245 UOC:614,622,623,624,625,626,627,633,634,635,636,637,638	4	
6	PAOZZ	96906	MS90727-116	SCREW,CAP,HEXAGON H PART OF KIT P/N 12356842 UOC:621,628,629,630,631,632	36	
6	PAOZZ	96906	MS90727-116	SCREW,CAP,HEXAGON H PART OF KIT P/N 12356845 UOC:614,622,623,624,625,626,627,633,634,635,636,637,638	24	

SECTION II					TM9-2320-260-20P	
(1)	(2)	(3)	(4)	(5)		(6)
ITEM	SMR		PART			
NO	CODE	CAGEC	NUMBER	DESCRIPTION AND USABLE ON CODES(UOC)		QTY
	PDOZZ	19207	12356842	KIT,LOOP TIE DOWN		1
				UOC:621,628,629,630,631,632		
				LOOP,STRAP FASTENER( 20) 533-3		
				NUT,SELF-LOCKING,HE( 40) 533-1		
				SCREW,CAP,HEXAGON H( 4) 533-4		
				SCREW,CAP,HEXAGON H( 36) 533-6		
				SPACER,PLATE ( 2) 533-5		
				WASHER,FLAT ( 40) 533-2		
	PDOZZ	19207	12356845	KIT-VEHICLE TIEDOWN		1
				UOC:614,622,623,624,625,626,627,633,634,635,636,637,638		
				LOOP,STRAP FASTENER( 16) 533-3		
				LOOP,STRAP FASTENER( 14) 533-3		
				NUT,SELF-LOCKING,HE( 32) 533-1		
				NUT,SELF-LOCKING,HE( 28) 533-1		
				SCREW,CAP,HEXAGON H( 4) 533-4		
				SCREW,CAP,HEXAGON H( 24) 533-6		
				SPACER,PLATE ( 4) 533-5		
				WASHER,FLAT ( 32) 533-2		
				WASHER,FLAT ( 28) 533-2		

END OF FIGURE



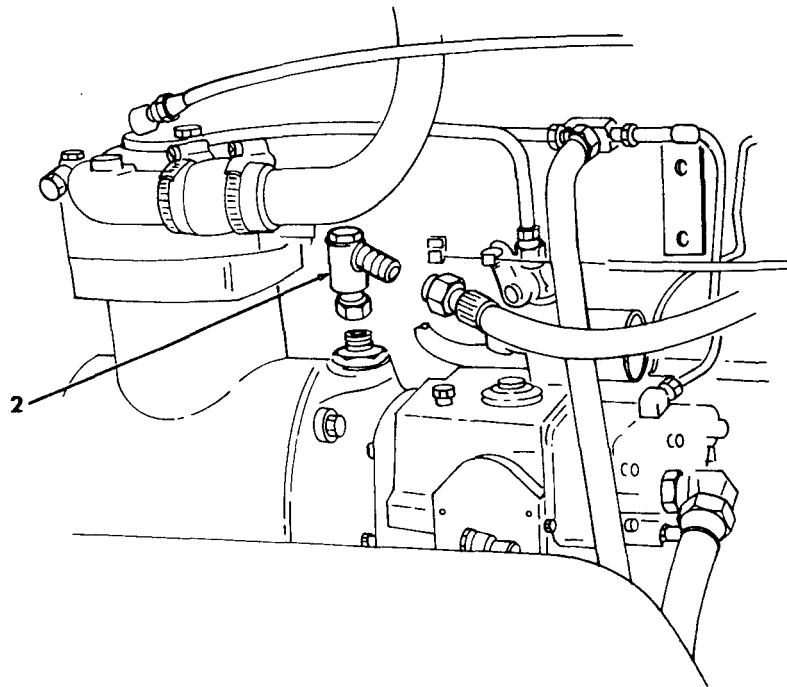
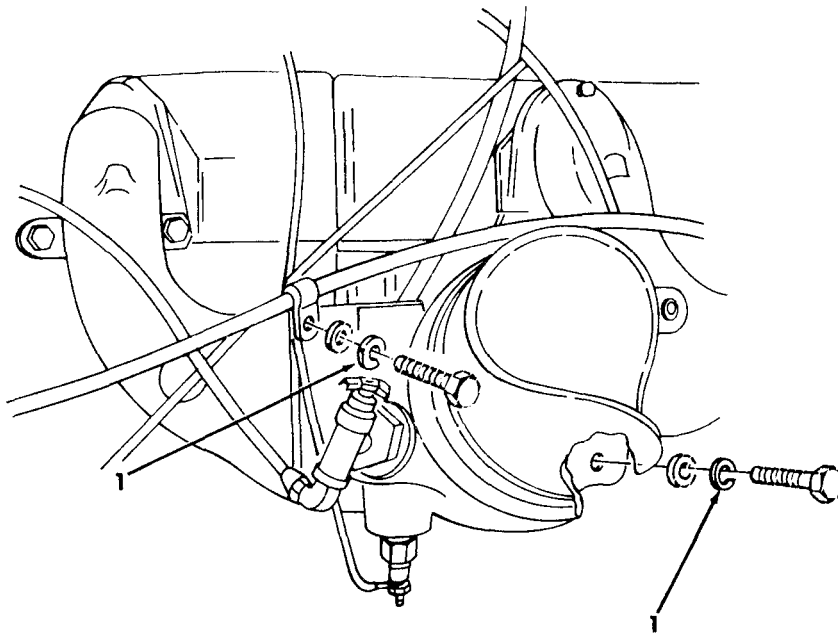

Figure 534. Tach Cable Interference Relief Kit.



SECTION II		TM9-2320-260-20P			
(1)	(2)	(3)	(4)	(5)	(6)
ITEM	SMR		PART		
NO	CODE	CAGEC	NUMBER	DESCRIPTION AND USABLE ON CODES(UOC)	QTY
GROUP 3307 SPECIAL PURPOSE KITS					
FIG. 534 TACH CABLE INTERFERENCE RELIEF KIT					
1	PAOZZ	96906	MS35338-65	WASHER, LOCK PART OF KIT P/N 12357123	2
2	PAOZZ	19207	12357124	ADAPTER, SPEEDOMETER PART OF KIT P/N 12357123	1
	PDOZZ	19207	12357123	KIT, TACHOMETER CABL	1
				ADAPTER, SPEEDOMETER( 1) 534-2	
				WASHER, LOCK ( 2) 534-1	
END OF FIGURE					

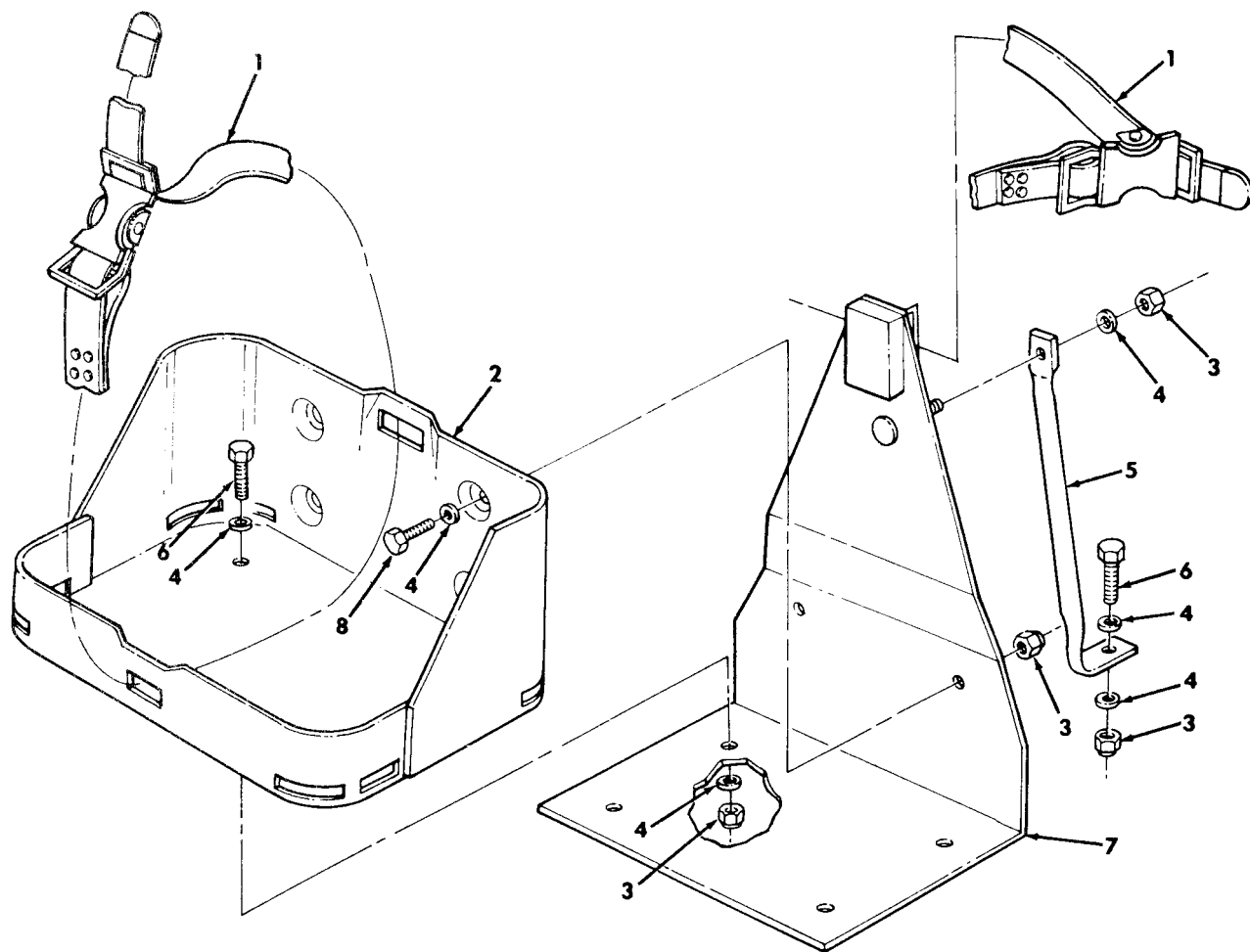

Figure 535. Portable Decontamination Mounting Kit.

SECTION II		TM9-2320-260-20P			
(1)	(2)	(3)	(4)	(5)	(6)
ITEM	SMR		PART		
NO	CODE	CAGEC	NUMBER	DESCRIPTION AND USABLE ON CODES(UOC)	QTY
GROUP 3307 SPECIAL PURPOSE KITS					
FIG. 535 PORTABLE DECONTAMINATION MOUNTING KIT					
1	PAOZZ	19207	8690527	STRAP,WEBBING PART OF KIT P/N 12356674	2
2	PAOZZ	19207	7064504	BRACKET,ASSEMBLY LI PART OF KIT P/N 12356674	1
3	PAOZZ	96906	MS21045-6	NUT,SELF-LOCKING,HE PART OF KIT P/N 12356674	8
4	PAOZZ	96906	MS27183-15	WASHER,FLAT PART OF KIT P/N 12356674	13
5	PAOZZ	19207	12356678	ARM,REARVIEW MIRROR PART OF KIT P/N 12356674	1
6	PAOZZ	96906	MS90727-63	SCREW,CAP,HEXAGON H PART OF KIT P/N 12356674	5
7	PAOZZ	19207	12356676	BRACKET,SUPPORT PART OF KIT P/N 12356674	1
8	PAOZZ	96906	MS90726-60	SCREW,CAP,HEXAGON H PART OF KIT P/N 12356674	2
	PAOZZ	19207	12356674	KIT,PORTABLE,DECON	1
				ARM,REARVIEW MIRROR( 1) 535-5	
				BRACKET,ASSEMBLY LI( 1) 535-2	
				BRACKET,SUPPORT ( 1) 535-7	
				NUT,SELF-LOCKING,HE( 8) 535-3	
				SCREW,CAP,HEXAGON H( 5) 535-6	
				SCREW,CAP,HEXAGON H( 2) 535-8	
				STRAP,WEBBING ( 2) 535-1	
				WASHER,FLAT ( 13) 535-4	
END OF FIGURE					



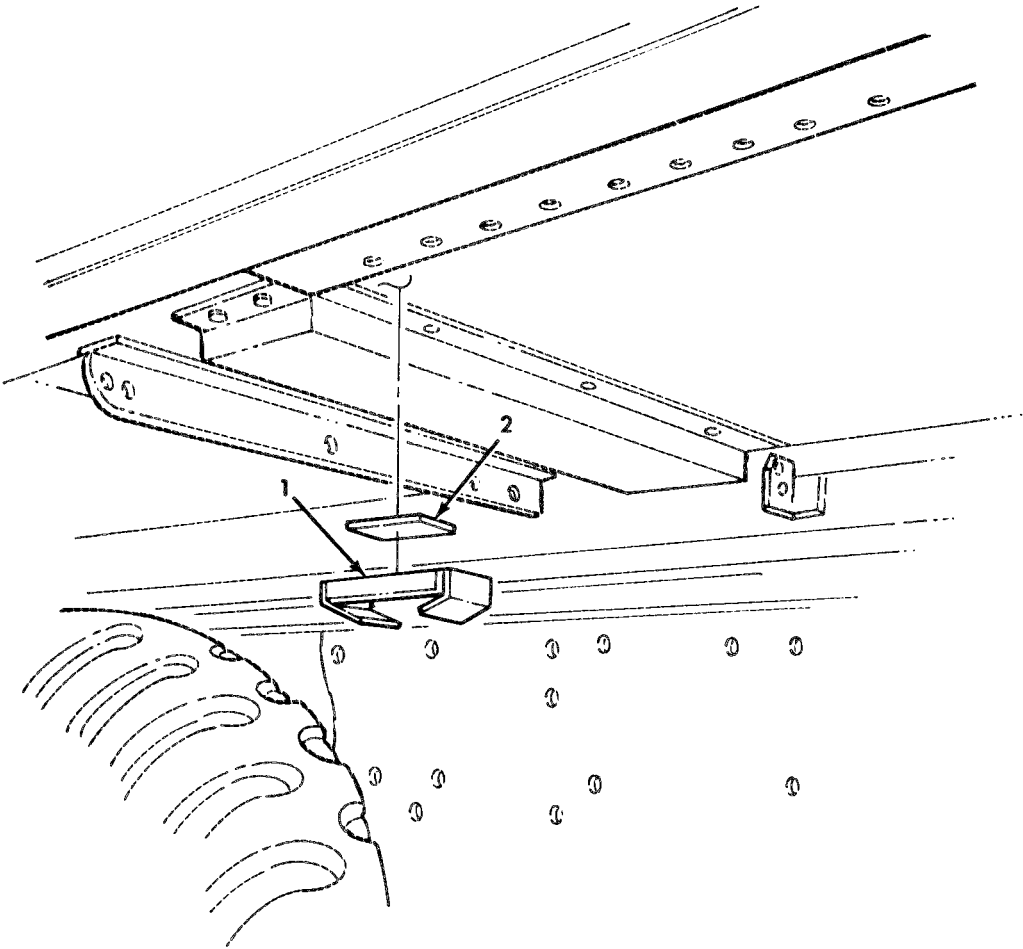

Figure 536. Cable Reel Kit (Sheet 1 of 6).

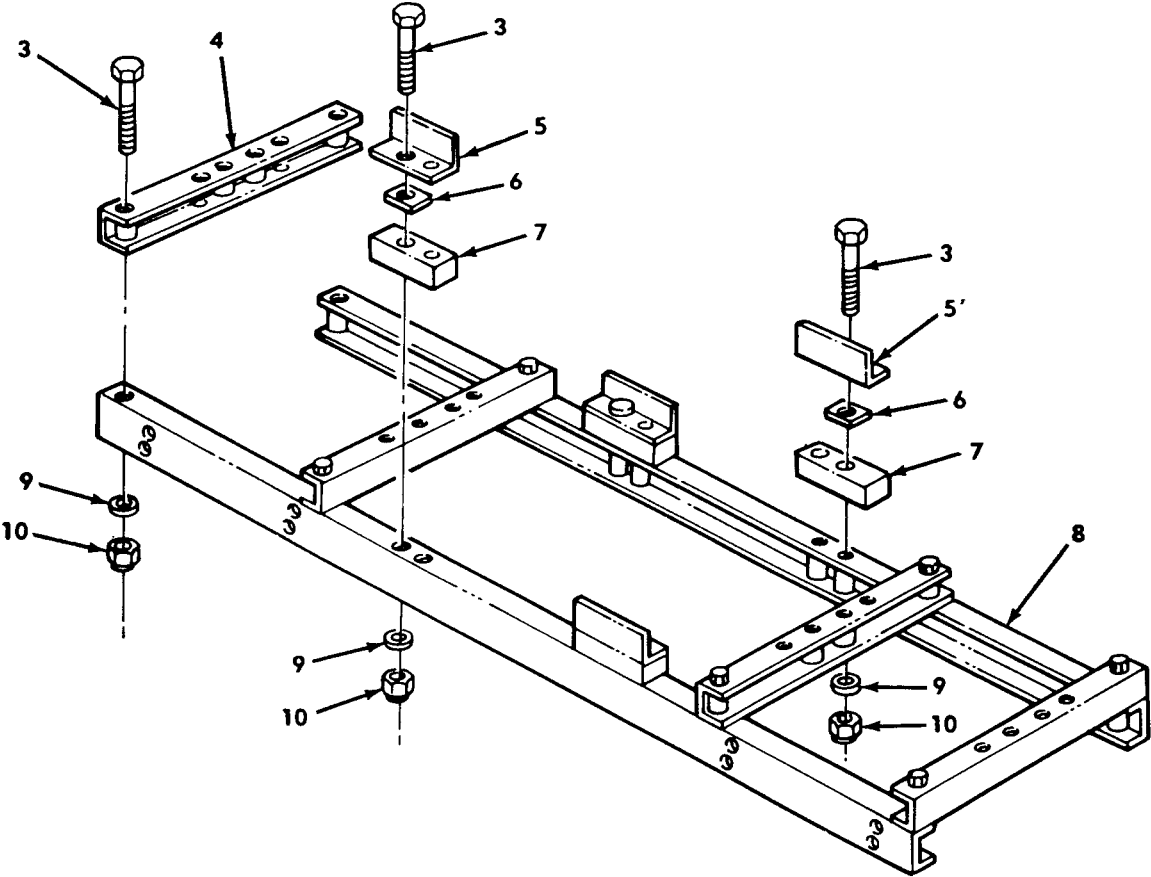

Figure 536. Cable Reel Kit (Sheet 2 of 6).

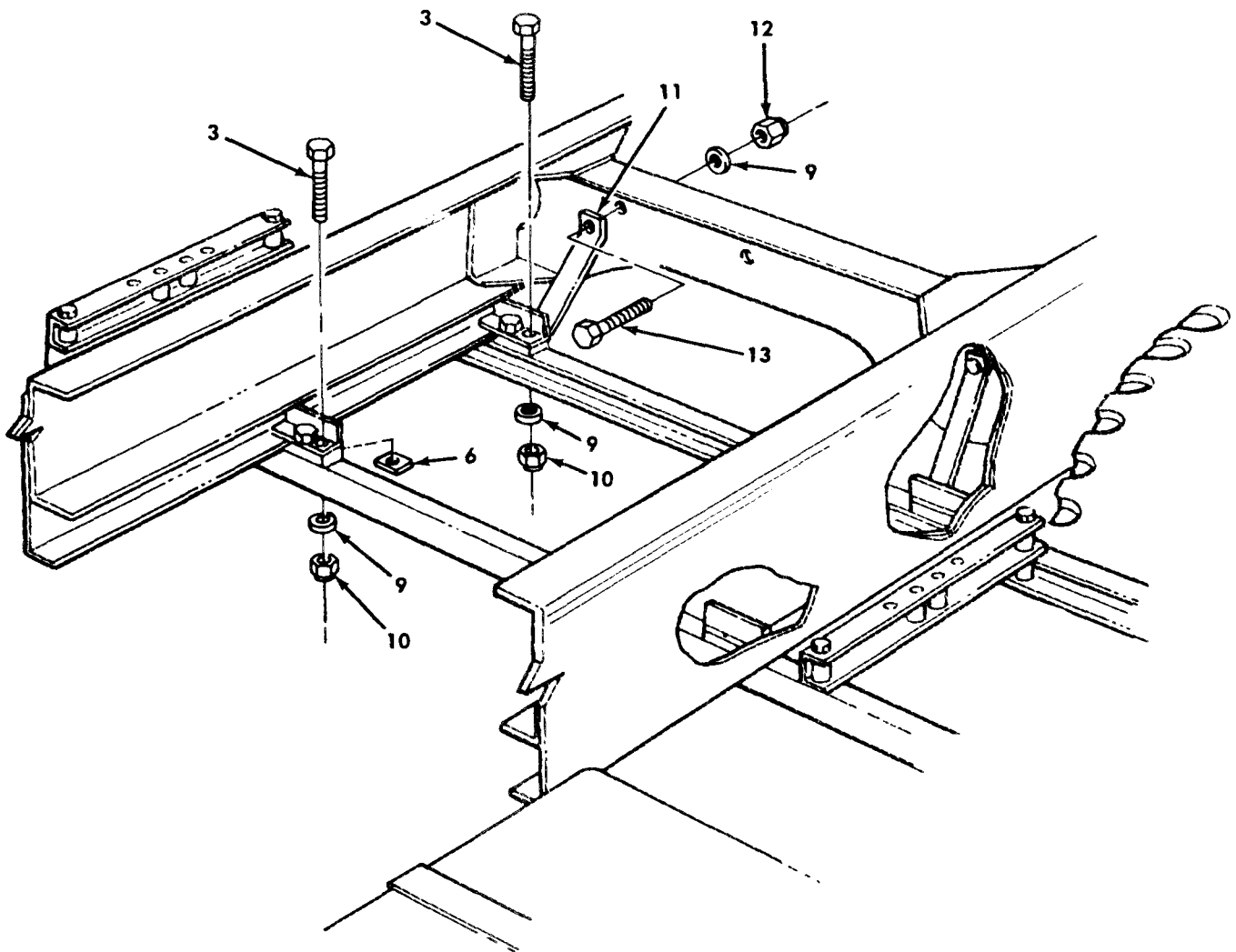

Figure 536. Cable Reel Kit (Sheet 3 of 6).

SECTION II.

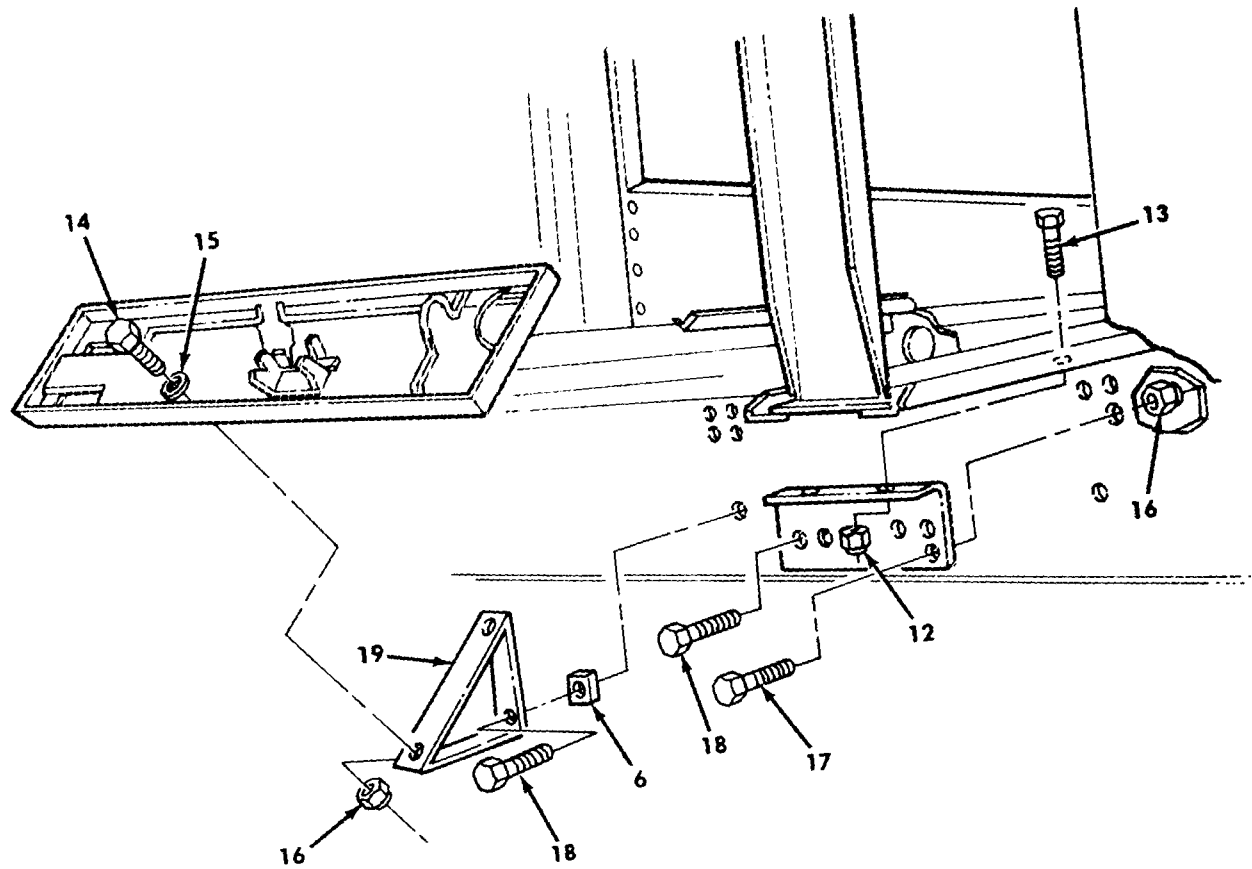

Figure 536. Cable Reel Kit (Sheet 4 of 6).



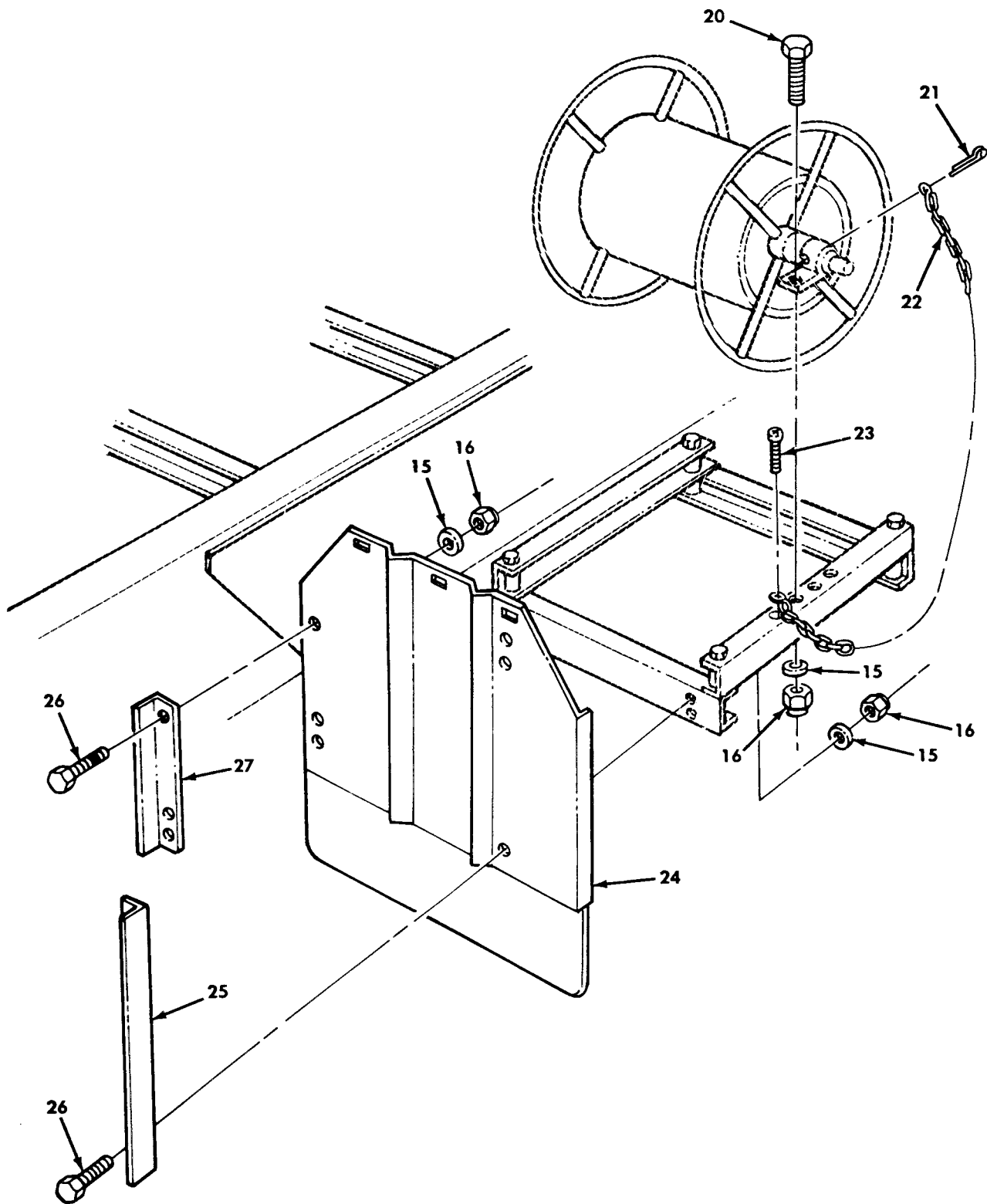
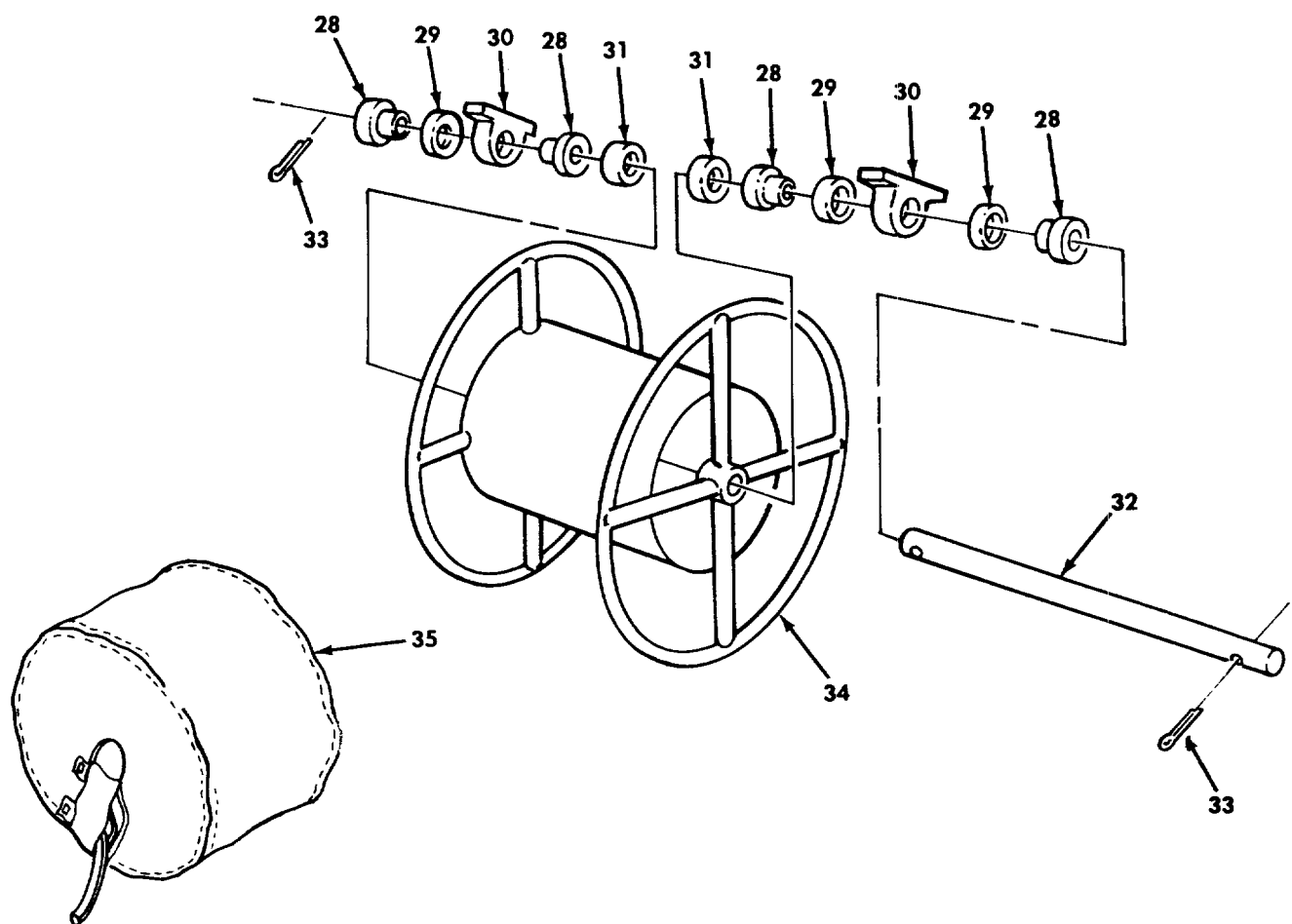

Figure 536. Cable Reel Kit (Sheet 5 of 6).



*Figure 536. Cable Reel Kit (Sheet 6 of 6).*

SECTION II		TM9-2320-260-20P			
(1)	(2)	(3)	(4)	(5)	(6)
ITEM	SMR		PART		
NO	CODE	CAGEC	NUMBER	DESCRIPTION AND USABLE ON CODES(UOC)	QTY
GROUP 3307 SPECIAL PURPOSE KITS					
FIG. 536 CABLE REEL KIT					
1	PAOZZ	19207	8734957	BRACKET PART OF KIT P/N 12301049 UOC:630,631,632	2
2	PAOZZ	19207	10944388	SPACER,PLATE PART OF KIT P/N 12301049 UOC:630,631,632	2
3	PAOZZ	96906	MS90725-400	SCREW,CAP,HEXAGON H PART OF KIT P/N 12301049 UOC:630,631,632	16
4	KFOZZ	19207	12301078	SUPPORT ASSEMBLY PART OF KIT P/N 12301049 UOC:630,631,632	4
5	PAOZZ	19207	12301073	BRACKET,ANGLE PART OF KIT P/N 12301049 UOC:630,631,632	4
6	PAOZZ	19207	12301077	SPACER,PLATE PART OF KIT P/N 12301049 UOC:630,631,632	9
7	PAOZZ	19207	12301074	SPACER,PLATE PART OF KIT P/N 12301049 UOC:630,631,632	4
8	PAOZZ	19207	12301080	MAIN SUPPORT ASSEMB PART OF KIT P/N 12301049 UOC:630,631,632	2
9	PAOZZ	96906	MS27183-18	WASHER,FLAT PART OF KIT P/N 12301049 UOC:630,631,632	18
10	PAOZZ	96906	MS51922-33	NUT,SELF-LOCKING,HE PART OF KIT P/N 12301049 UOC:630,631,632	16
11	PAOZZ	19207	12301356	BRACKET,MOUNTING PART OF KIT P/N 12301049 UOC:630,631,632	2
12	PAOZZ	96906	MS51922-38	NUT,SELF-LOCKING,HE PART OF KIT P/N 12301049 UOC:630,631,632	10
13	PAOZZ	96906	MS90726-113	SCREW,CAP,HEXAGON H PART OF KIT P/N 12301049 UOC:630,631,632	4
14	PAOZZ	96906	MS90727-58	SCREW,CAP,HEXAGON H PART OF KIT P/N 12301049 UOC:630,631,632	4
15	PAOZZ	96906	MS27183-14	WASHER,FLAT PART OF KIT P/N 12301049 UOC:630,631,632	24
16	PAOZZ	96906	MS21045C6	NUT,SELF-LOCKING,HE PART OF KIT P/N 12301049 UOC:630,631,632	26
17	PAOZZ	96906	MS90727-66	SCREW,CAP,HEXAGON H PART OF KIT P/N 12301049 UOC:630,631,632	2

SECTION II		TM9-2320-260-20P				
(1)	(2)	(3)	(4)	(5)	(6)	
ITEM	SMR		PART			
NO	CODE	CAGEC	NUMBER	DESCRIPTION AND USABLE ON CODES(UOC)	QTY	
18	PAOZZ	96906	MS90727-115	SCREW,CAP,HEXAGON H PART OF KIT P/N 12301049	6	
19	PAOZZ	19207	12301446	UOC:630,631,632 BRACKET,ANGLE PART OF KIT P/N 12301049	2	
20	PAOZZ	96906	MS90727-74	UOC:630,631,632 SCREW,CAP,HEXAGON H PART OF KIT P/N 12301049	8	
21	PAOZZ	96906	MS24665-629	UOC:630,631,632 PIN,COTTER PART OF KIT P/N 12301049	1	
22	PAOZZ	80244	42-C-16570	UOC:630,631,632 CHAIN,WELDED PART OF KIT P/N V 12301049		
23	PAOZZ	96906	MS24629-46	UOC:630,631,632 SCREW,TAPPING,THREA PART OF KIT P/N 12301049	1	
24	PAOZZ	19207	11608778	UOC:630,631,632 GUARD,SPLACH,VEHICU PART OF KIT P/N 12301049	2	
25	PAOZZ	19207	12301358	UOC:630,631,632 BRACKET,ANGLE PART OF KIT P/N 12301049	2	
26	PAOZZ	96906	MS90726-60	UOC:630,631,632 SCREW,CAP,HEXAGON H PART OF KIT P/N 12301049	12	
27	PAOZZ	19207	12301357	UOC:630,631,632 BRACKET,ANGLE PART OF KIT P/N 12301049	2	
28	PAOZZ	19207	8735057	UOC:630,631,632 BUSHING,SLEEVE PART OF KIT P/N 12301049	4	
29	PAOZZ	19207	8735050	UOC:630,631,632 SPACER,RING PART OF KIT P/N 12301049	3	
30	PAOZZ	19207	8735060	UOC:630,631,632 COLLAR,SHAFT PART OF KIT P/N 12301049	2	
31	PAOZZ	19207	8735058	UOC:630,631,632 SPACER,SLEEVE PART OF KIT P/N 12301049	2	
32	PAOZZ	19207	8735059	UOC:630,631,632 SHAFT,STRAIGHT PART OF KIT P/N 12301049	1	
33	PAOZZ	96906	MS24665-425	UOC:630,631,632 PIN,COTTER PART OF KIT P/N 12301049	2	
34	PAOZZ	19207	8734961	UOC:630,631,632 REEL,CABLE PART OF KIT P/N 12301049	1	
35	PAOZZ	19207	8735021	UOC:630,631,632 COVER,WINCH PART OF KIT P/N 12301049	1	
	PDOZZ	19207	12301049	UOC:630,631,632 PARTS KIT,WINCH UOC:630,631,632 BRACKET ( 2) 536-1	1	

SECTION II			TM9-2320-260-20P		
(1)	(2)	(3)	(4)	(5)	(6)
ITEM	SMR		PART		
NO	CODE	CAGEC	NUMBER	DESCRIPTION AND USABLE ON CODES(UOC)	QTY
				BRACKET,ANGLE ( 4) 536-5	
				BRACKET,ANGLE ( 2) 536-19	
				BRACKET,ANGLE ( 2) 536-27	
				BRACKET,ANGLE ( 2) 536-25	
				BRACKET,MOUNTING ( 2) 536-11	
				BUSHING,SLEEVE ( 4) 536-28	
				CHAIN,WELDED ( 1) 536-22	
				COLLAR,SHAFT ( 2) 536-30	
				COVER,WINCH ( 1) 536-35	
				GUARD,SPLASH,VEHICU ( 2) 536-24	
				MAIN SUPPORT ASSEMB( 2) 536-8	
				NUT,SELF-LOCKING,HE ( 26) 536-16	
				NUT,SELF-LOCKING,HE ( 16) 536-10	
				NUT,SELF-LOCKING,HE ( 10) 536-12	
				PIN,COTTER ( 2) 536-33	
				PIN,COTTER ( 1) 536-21	
				REEL,CABLE ( 1) 536-34	
				SCREW,CAP,HEXAGON H ( 16) 536-3	
				SCREW,CAP,HEXAGON H ( 4) 536-14	
				SCREW,CAP,HEXAGON H ( 12) 536-26	
				SCREW,CAP,HEXAGON H ( 2) 536-17	
				SCREW,CAP,HEXAGON H ( 8) 536-20	
				SCREW,CAP,HEXAGON H ( 4) 536-13	
				SCREW,CAP,HEXAGON H ( 6) 536-18	
				SCREW,TAPPING,THREA ( 1) 536-23	
				SHAFT,STRAIGHT ( 1) 536-32	
				SPACER,PLATE ( 2) 536-2	
				SPACER,PLATE ( 4) 536-7	
				SPACER,PLATE ( 9) 536-6	
				SPACER,RING ( 3) 536-29	
				SPACER,SLEEVE ( 2) 536-31	
				SUPPORT ASSEMBLY ( 4) 536-4	
				WASHER,FLAT ( 24) 536-15	
				WASHER,FLAT ( 18) 536-9	

END OF FIGURE

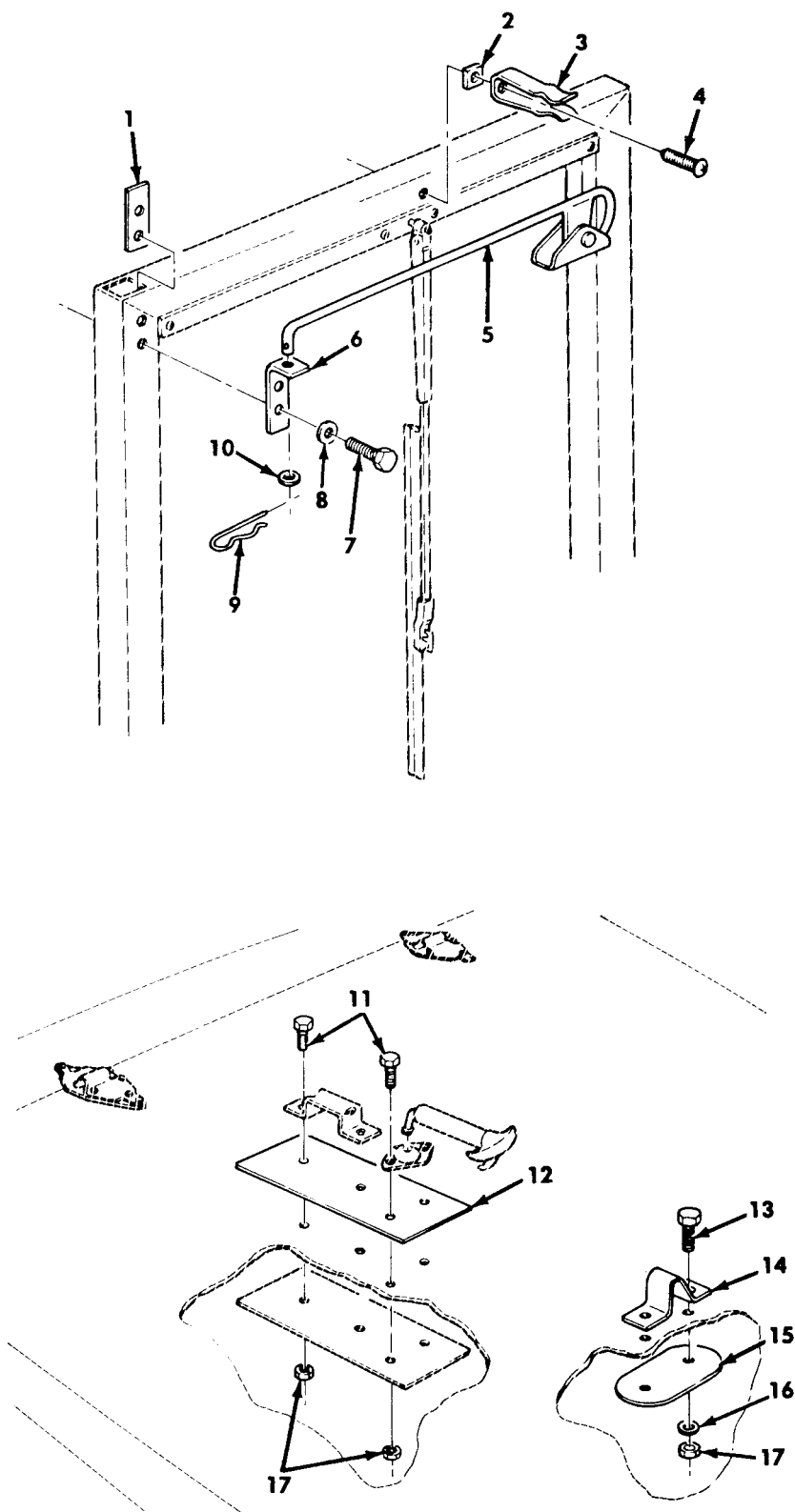
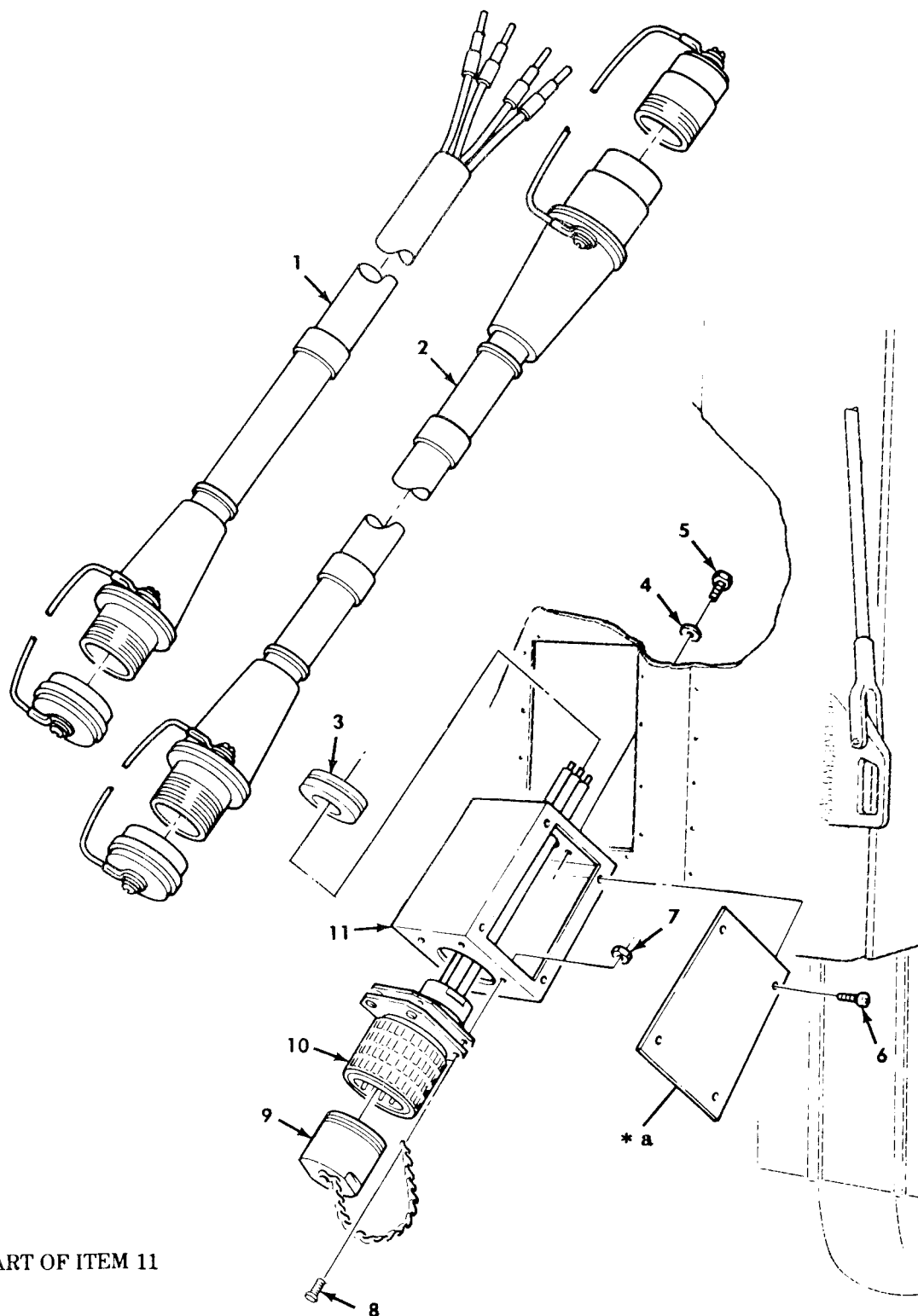

Figure 537. Raised Hood Kit.

SECTION II		TM9-2320-260-20P			
(1)	(2)	(3)	(4)	(5)	(6)
ITEM	SMR		PART		
NO	CODE	CAGEC	NUMBER	DESCRIPTION AND USABLE ON CODES(UOC)	QTY
GROUP 3307 SPECIAL PURPOSE KITS					
FIG. 537 RAISED HOOD KIT					
1	PAOZZ	19207	12356797	BRACKET,MOUNTING PART OF KIT P/N 12356798	1
2	PAOZZ	19207	12356827	SPACER,PLATE PART OF KIT P/N 12356798	1
3	PAOZZ	19207	12356828	CLIP,RETAINING PART OF KIT P/N 12356798	1
4	PAOZZ	96906	MS24629-24	SCREW,TAPPING,THREA PART OF KIT P/N 12356798	1
5	PAOZZ	19207	12356794	ROD,HOOD,VEHICULAR PART OF KIT P/N 12356798	1
6	XDOZZ	19207	12356796	BRACKET,ANGLE PART OF KIT P/N 12356798	1
7	PAOZZ	96906	MS90725-5	SCREW,CAP,HEXAGON H PART OF KIT P/N 12356798	2
8	PAOZZ	96906	MS35335-33	WASHER,LOCK PART OF KIT P/N 12356798	2
9	XAOZZ	88044	AN415-5	PIN,LOCK PART OF KIT P/N 12356798	1
10	PAOZZ	96906	MS27183-12	WASHER,FLAT PART OF KIT P/N 12356798	1
11	PAOZZ	96906	MS90727-7	SCREW,CAP,HEXAGON H PART OF KIT P/N 12356798	8
12	PAOZZ	19207	12356829	SPACER,PLATE PART OF KIT P/N 12356798	2
13	PAOZZ	96906	MS90727-6	SCREW,CAP,HEXAGON H PART OF KIT P/N 12356798	2
14	PAOZZ	19207	12356790	BRACKET,ANGLE PART OF KIT P/N 12356798	1
15	PAOZZ	19207	12356795	SPACER,PLATE PART OF KIT P/N 12356798	1
16	PAOZZ	96906	MS27183-10	WASHER,FLAT PART OF KIT P/N 12356798	2
17	PAOZZ	96906	MS51943-32	NUT,SELF-LOCKING,HE PART OF KIT P/N 12356798	10
	PDOZZ	19207	12356798	KIT,RAISED HOOD	1
				BRACKET,ANGLE ( 1) 537-14	
				BRACKET,ANGLE ( 1) 537-6	
				BRACKET,MOUNTING ( 1) 537-1	
				CLIP,RETAINING ( 1) 537-3	
				NUT,SELF-LOCKING,HE( 10) 537-17	
				PIN,LOCK ( 1) 537-9	
				ROD,HOOD,VEHICULAR ( 1) 537-5	
				SCREW,CAP,HEXAGON H( 2) 537-7	
				SCREW,CAP,HEXAGON H( 2) 537-13	
				SCREW,CAP,HEXAGON H( 8) 537-11	
				SCREW,TAPPING,THREA( 8) 537-4	
				SPACER,PLATE ( 1) 537-15	
				SPACER,PLATE ( 1) 537-2	
				SPACER,PLATE ( 2) 537-12	
				WASHER,FLAT ( 1) 537-10	
				WASHER,FLAT ( 2) 537-16	
				WASHER,LOCK ( 2) 537-8	

END OF FIGURE



\* a PART OF ITEM 11

Figure 538. Power Input Receptacle Kit.



SECTION II		TM9-2320-260-20P			
(1)	(2)	(3)	(4)	(5)	(6)
ITEM	SMR		PART		
NO	CODE	CAGEC	NUMBER	DESCRIPTION AND USABLE ON CODES(UOC)	QTY
GROUP 3307 SPECIAL PURPOSE KITS					
FIG. 538 POWER INPUT RECEPTACLE KIT					
1	PAOZZ	19207	12375574	CABLE ASSY,AUXILIAR PART OF KIT P/N 5705625 UOC:630,631,632	1
2	PAOZZ	19207	12375573	CABLE ASSEMBLY PART OF KIT P/N 5705625 UOC:630,631,632	1
3	PAOZZ	96906	MS35489-27	GROMMET, NONMETALLIC PART OF KIT P/N 5705625 UOC:630,631,632	2
4	PAOZZ	96906	MS35338-45	WASHER, LOCK PART OF KIT P/N 5705625 UOC:630,631,632	4
5	PAOZZ	96906	MS90727-34	SCREW,CAP, HEXAGON H PART OF KIT P/N 5705625 UOC:630,631,632	4
6	PAOZZ	96906	MS24629-45	SCREW, TAPPING, THREA UOC:630,631,632	4
7	PAOZZ	96906	MS21045-4	NUT, SELF-LOCKING, HE PART OF KIT P/N 5705625 UOC:630,631,632	4
8	PAOZZ	96906	MS90727-12	SCREW,CAP, HEXAGON H PART OF KIT P/N 5705625 UOC:630,631,632	4
9	PAOZZ	96906	MS90564-7C	COVER,ELECTRICAL CO PART OF KIT P/N 5705625 UOC:630,631,632	1
10	PAOZZ	19207	12375572	RECEPTACLE ASSEMBLY PART OF KIT P/N 5705625 UOC:630,631,632,636	1
11	PAOZZ	19207	12375571	ADAPTER ASSEMBLY PART OF KIT P/N 5705625 UOC: 630,631,632	1
	PAOZZ	19207	5705625	KIT, POWER INPUT REC UOC:630,631,632	1
ADAPTER ASSEMBLY ( 1) 538-11 CABLE AASY,AUXILIAR( 1) 538-1 CABLE ASSEMBLY ( 1) 538-2 COVER,ELECTRICAL CO( 1) 538-9 GROMMET, NONMETALLIC( 2) 538-3 NUT, SELF-LOCKING ( 4) 538-7 RECEPTACLE, ASSEMBLY( 1) 538-10 SCREW,CAP, HEXAGON H( 4) 538-5 SCREW,CAP, HEXAGON H( 4) 538-5 WASHER, LOCK ( 4) 538-4					

END OF FIGURE

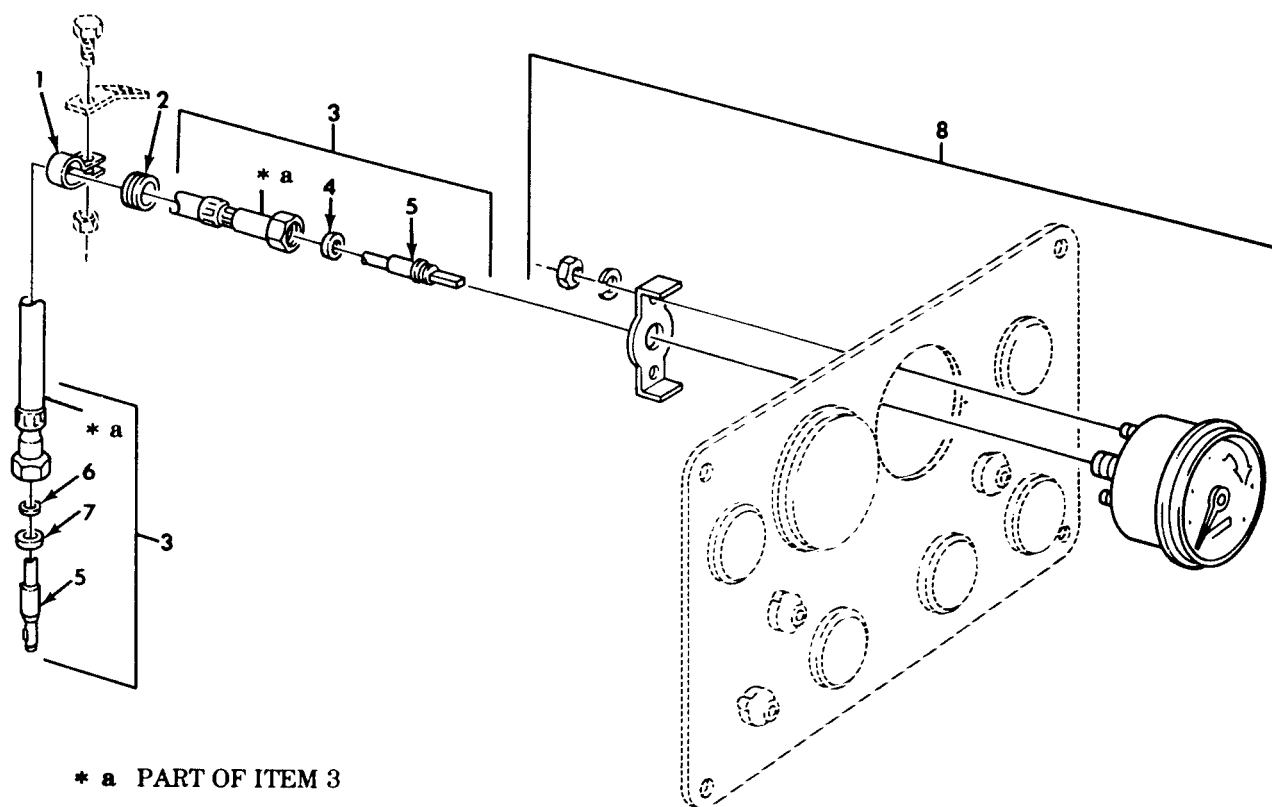

Figure 539. Tachometer and Shaft Assembly.

SECTION II			TM9-2320-260-20P		
(1)	(2)	(3)	(4)	(5)	(6)
ITEM	SMR		PART		
NO	CODE	CAGEC	NUMBER	DESCRIPTION AND USABLE ON CODES(UOC)	QTY
GROUP 47 GAGES (NON-ELECTRICAL), WEIGHING AN MEASURING DEVICES 4701 INSTRUMENTS (SPEED AND DISTANCE)					
FIG. 539 TACHOMETER AND SHAFT ASSEMBLY					
1	PAOZZ	19207	7397783	CLAMP, LOOP	1
2	PAOZZ	88044	AN931-11-16	GROMMET, NONMETALLIC	1
3	PAOOO	96906	MS51071-4	SHAFT ASSEMBLY, FLEX	1
4	PAOZZ	19207	7539689	.GASKET	1
5	PAOZZ	96906	MS51072-4	.CORE, FLEXIBLE SHAFT	1
6	PAOZZ	19207	5329467	.WASHER, SLOTTED	1
7	PAOZZ	19207	7539688	.WASHER, FLAT	1
8	PAOZZ	96906	MS35916-2	TACHOMETER, MECHANIC	1
END OF FIGURE					

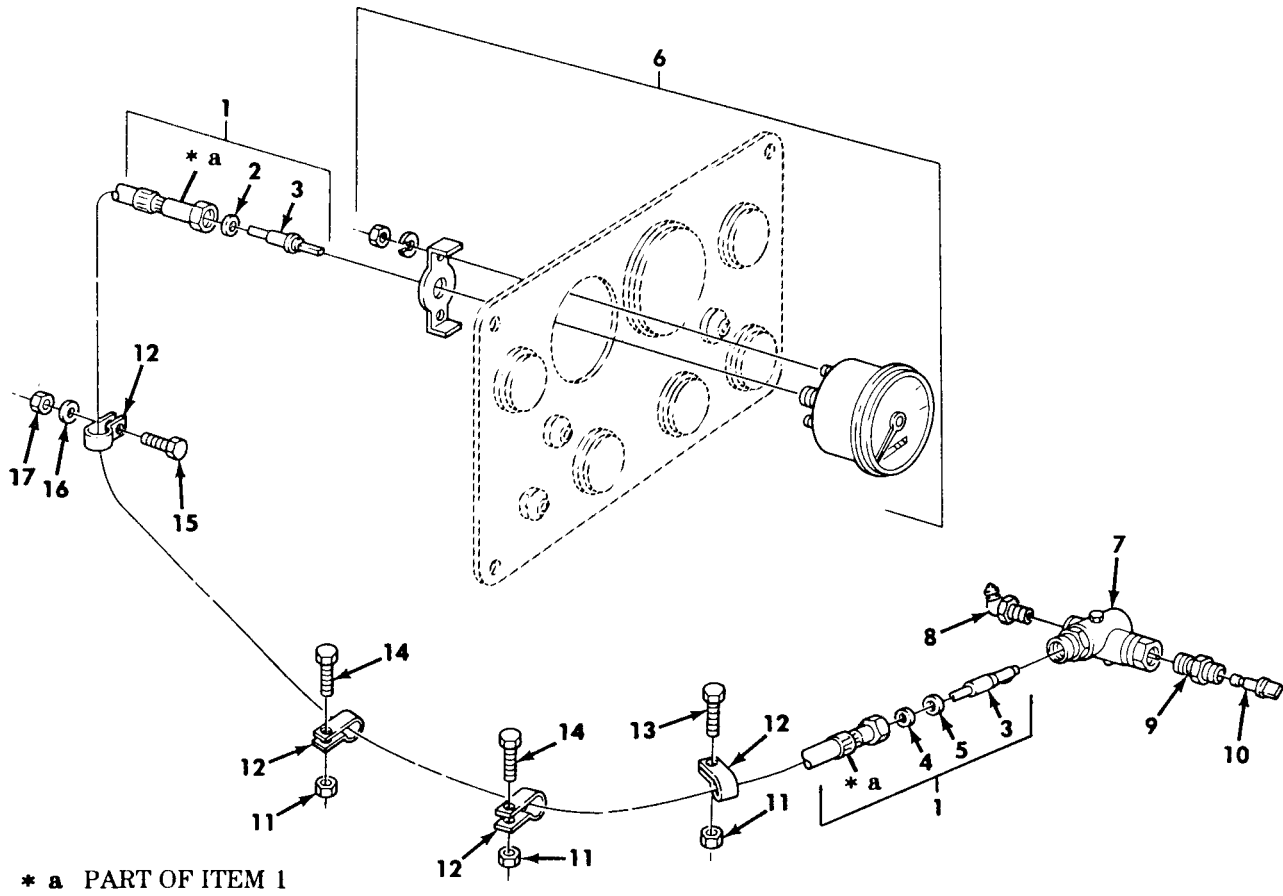
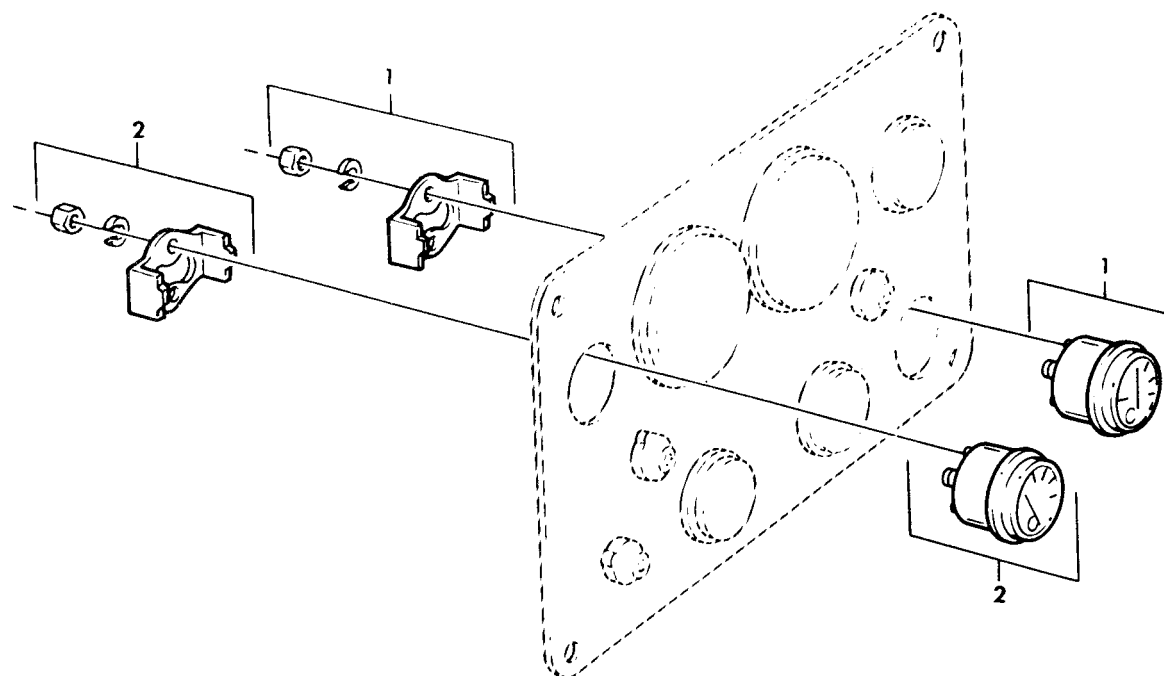

Figure 540. Speedometer and Shaft Assembly.

SECTION II			TM9-2320-260-20P		
(1)	(2)	(3)	(4)	(5)	(6)
ITEM	SMR		PART		
NO	CODE	CAGEC	NUMBER	DESCRIPTION AND USABLE ON CODES(UOC)	QTY
GROUP 4701 INSTRUMENTS (SPEED AND DISTANCE)					
FIG. 540 SPEEDOMETER AND SHAFT ASSEMBLY					
1	PAOOO	96906	MS51071-11	SHAFT ASSEMBLY,FLEX	1
2	PAOZZ	19207	7539689	.GASKET	1
3	PAOZZ	96906	MS51072-11	.CORE,FLEXIBLE SHAFT	1
4	PAOZZ	19207	5329467	.WASHER,SLOTTED	1
5	PAOZZ	19207	7539688	.WASHER,FLAT	1
6	PAOZZ	96906	MS39021-2	SPEEDOMETER	1
7	PAOZZ	19207	7409624	ADAPTER DRIVE	1
				UOC:636	
7	PAOZZ	19207	7409623	ADAPTER DRIVE	1
				UOC:614,622,623,624,625,626,627,628,629,630,631,632,633,634,635,637,638	
7	PAOZZ	19207	8331043	ADAPTER,ANGLE DRIVE	1
				UOC:620,621	
8	PAOZZ	96906	MS15003-5	FITTING,LUBRICATION	1
9	PAOZZ	19207	8380685	SLEEVE	1
10	PAOZZ	19207	7065891	SHAFT,SHOULDERED	1
11	PAOZZ	96906	MS51922-21	NUT,SELF-LOCKING,HE	3
12	PAOZZ	96906	MS21333-62	CLAMP,LOOP	4
13	PAOZZ	96906	MS90726-60	SCREW,CAP,HEXAGON H	1
14	PAOZZ	96906	MS90727-58	SCREW,CAP,HEXAGON H	2
15	PAOZZ	96906	MS90727-6	SCREW,CAP,HEXAGON H	1
16	PAOZZ	96906	MS27183-10	WASHER,FLAT	1
17	PAOZZ	96906	MS21044N4	NUT,SELF-LOCKING,HE	1
END OF FIGURE					



*Figure 541. Air and Oil Pressure Indicators.*

SECTION II			TM9-2320-260-20P		
(1)	(2)	(3)	(4)	(5)	(6)
ITEM	SMR		PART		
NO	CODE	CAGEC	NUMBER	DESCRIPTION AND USABLE ON CODES(UOC)	QTY

GROUP 4702 GAGES,MOUNTINGS,LINES,AND  
FITTINGS

FIG. 541 AIR AND OIL PRESSURE  
INDICATORS

1	PAOZZ	57733	508A	GAGE,PRESSURE,DIAL AIR	1
2	PAOZZ	19207	12276938	GAGE,PRESSURE,DIAL OIL	1
				GASKET ( 1) 0-0	
				GUIDE,SPRING,RELIEF( 1) 434-29	
				NUT,PLAIN,CAP ( 1) 434-24	
				NUT,PLAIN,HEXAGON ( 1) 434-25	
				PACKING,PREFORMED ( 1) 434-28	
				PACKING,PREFORMED ( 2) 434-23	
				PLATE PRESSURE ( 1) 421-26	
				PLUNGER,RELIEF,CONT( 1) 434-21	
				RETAINER,VALVE SPRI( 1) 434-27	
				SLEEVE,RELIEF VALVE( 1) 434-20	
				SPRING,HELICAL,COMP( 1) 434-22	

END OF FIGURE







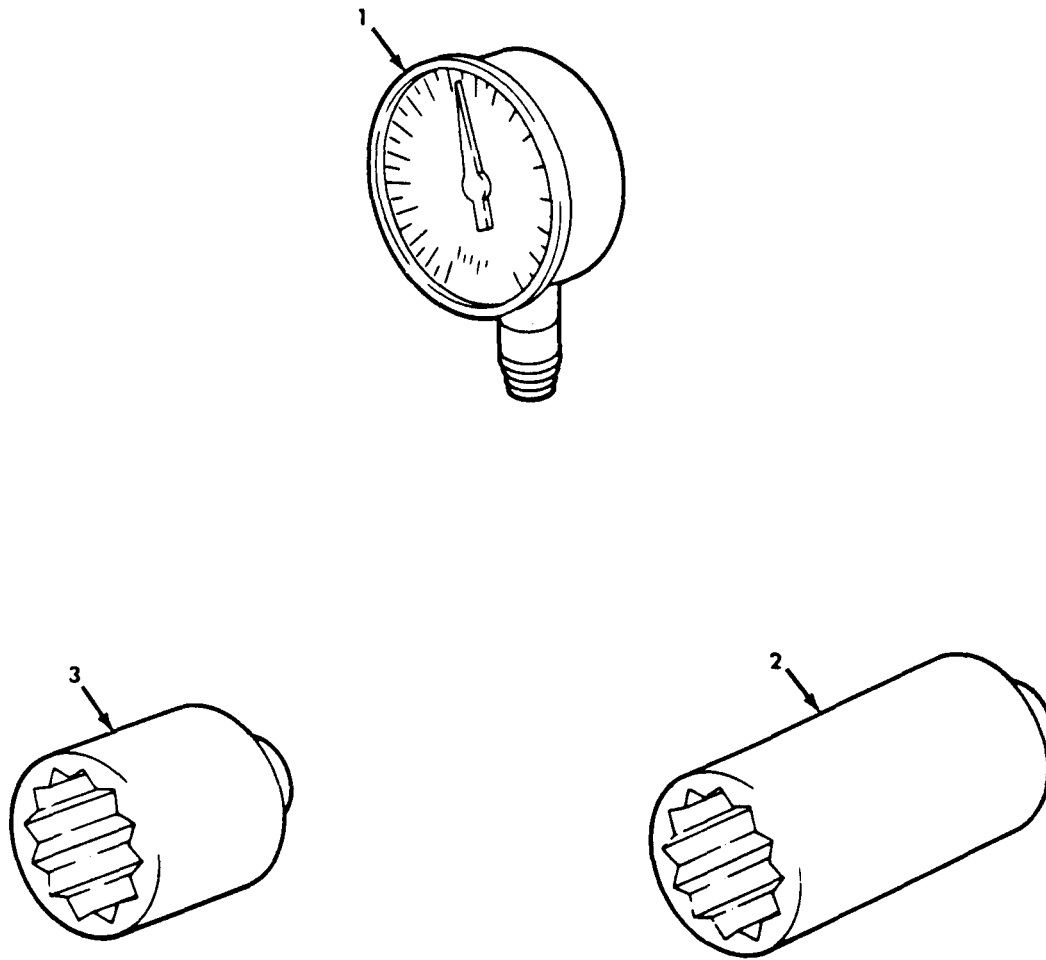

*Figure 542. Special Tool Kit, Organizational.*

SECTION II		TM9-2320-260-20P			
(1)	(2)	(3)	(4)	(5)	
ITEM	SMR		PART		
NO	CODE	CAGEC	NUMBER	DESCRIPTION AND USABLE ON CODES(UOC)	
				GROUP 94 REPAIR PARTS KITS	
				9401 KITS	
				FIG.KITS	
1	PAOZZ	15434	AR51436	PARTS KIT,FLUID PRE UOC:622,636 CAP,FILTER GOVERNOR( 1) 74-1 FILTER ELEMENT ( 1) 74-4 PACKING WITH RTNR ( 1) 74-1 PACKING,PREFORMED ( 1) 74-5 RETAINER,PACKING ( 1) 74-6 SPRING,HELICAL,COMP( 1) 74-3 STRAINER ELEMENT,SE( 1) 74-7	1
2	PAOZZ	15434	AR51480	FILTER ELEMENT,FLUI FILTER ELEMENT,FLUI( 1) 18-3 SEAL,OIL ( 1) 18-2	1
9	PAOZZ	53964	SA910070	FILTER ELEMENT,FLUI ELEMENT ASSEMBLY ( 1) 71-5 GASKET ( 1) 71-4 PACKING,PREFORMED ( 1) 71-2	1
11	PAOZZ	77873	114-3152	PARTS KIT,UNIVERSAL UOC:636 BOLT,MACHINE ( 16) 435-3 PLATE,UNIVERSAL JOI( 8) 435-4 SLEEVE,BEARING SPID( 8) 435-5 SPIDER ASSY ( 2) 435-7 WASHER,FLAT ( 8) 435-6	1
12	PAOZZ	19207	11677308	PARTS KIT,HORN BUTT ADAPTER,HORN BUTTON( 1) 112-7 CABLE ASSEMBLY ( 1) 112-1 GASKET ( 1) 112-6 GASKET,COVER ( 1) 113-12 INSULATOR,BUSHING ( 1) 112-3 PACKING,PREFORMED ( 1) 112-12 RING,HORN SWITCH ( 1) 112-9 SCREW,TAPPING,THREA( 3) 112-8 SHELL,ELECTRICAL CO( 1) 112-2 SPRING,HELICAL COMP( 1) 112-11 SWITCH,PUSH ( 1) 112-10 TERMINAL,SOLDERED F( 1) 112-4	1
13	PAOZZ	19207	11677781	PARTS KIT,SHOE BRAK NUT,PLAIN,HEXAGON ( 2) 170-2 NUT,SELF-LOCKING ( 2) 169-7 PIN,BRAKE,MOUNTING ( 2) 170-7 SPRING,HELICAL ( 2) 169-1 SPRING,HELICAL ( 2) 169-6 WASHER,LOCK ( 2) 170-3 WASHER,RECESSED ( 6) 169-2	1
15	PFOZZ	19207	12300736	PARTS KIT,WINCH UOC:614,620,621,622,623,625,628,633, 634,636,637	1

KITS-1

SECTION II		TM9-2320-260-20P		
(1)	(2)	(3)	(4)	(5)
ITEM	SMR		PART	
NO	CODE	CAGEC	NUMBER	DESCRIPTION AND USABLE ON CODES(UOC)
				NUT,PLAIN,HEXAGON ( 4) 375-19
				PLATE ( 1) 375-17
				PLATE ( 1) 375-17
				PLATE ASSEMBLY,GUID( 1) 375-21
				PLATE ASSEMBLY,GUID( 1) 375-21
				PLATE,INSTRUCTION ( 1) 478-6
				PLATE,IDENTIFICATIO( 1) 478-7
				PLATE ( 1) 478-3
				SCREW ( 10) 478-1
				SCREW,CAP,HEXAGON ( 4) 375-10
				SCREW,MACHINE ( 6) 375-18
				WASHER,FLAT ( 4) 375-18
				WASHER,LOCK ( 6) 375-16
				WASHER,LOCK ( 4) 375-20
16	PFOZZ	19207	12300737	PARTS KIT,WINCH
				UOC:614,622
				PLATE ( 1) 478-7
				PLATE ( 1) 478-8
				PLATE ( 1) 478-12
				PLATE ( 1) 478-13
				PLATE,IDENTIFICATIO( 1) 478-3
				SCREW,DRIVE ( 42) 478-1
31	PAOZZ	19207	57K0154	REPLACEMENT KIT,QUA
				RECEPTACLE,TURNLOCK( 1) 96-14
				SPRING ( 1) 96-17
				STUD,TURNLOCK FASTE( 1) 96-18
				WASHER,RECESSED ( 1) 96-16
				WASHER,SPLIT ( 1) 96-15
32	PAOZZ	19207	5702838	PARTS KIT,AIR FILTE
				FILTER,ELEMENT ( 1) 40-4
				PACKING ( 1) 40-3
33	PAOZZ	19207	5703709	PARTS KIT,DRAG LINK
				FELT ( 2) 216-10
				PIN ( 2) 216-8
				PLUG ( 2) 216-3
				RETAINER ( 2) 216-6
				SEAT ( 4) 216-4
				SHIELD ( 2) 216-9
				SPRING ( 2) 216-5
38	PAOZZ	19207	5704510	PARTS KIT,KINGPIN
				BOOT ( 2) 160-17
				SCREW ( 2) 160-16
				WIRE,NONELECTRICAL ( 2) 160-19

END OF FIGURE

SECTION II		TM9-2320-260-20P			
(1)	(2)	(3)	(4)	(5)	(6)
ITEM	SMR		PART		
NO	CODE	CAGEC	NUMBER	DESCRIPTION AND USABLE ON CODES(UOC)	QTY
GROUP 95 GENERAL USE STADARDIZED					
PARTS					
9501 BULK ITEMS LIST					
1	PAOZZ	80244	42-C-14854-210	FIG. BULK CHAIN,WELDED UOC:622	V
2	PAOZZ	80244	42-C-16570	CHAIN,WELDLESS UOC:630,631,632	V
3	PAOZZ	18876	819906	CHAIN,WELDLESS 12 LINKS PER FOOT, DIA. 072	V
4	PAOZZ	97030	LOOM1/4ID	CONDUIT,NONMETALLIC UOC:630,631,632	V
5	PAOZZ	97030	LOOM3/8ID	CONDUIT,NONMETALLIC UOC:630,632	V
6	PAOZZ	80244	17C18035-60	CONDUIT,NONMETALLIC UOC:630,631,632	V
7	PAOZZ	19207	10883265-1	FELT,MECHANICAL,PRE	V
8	PAOZZ	19207	8635932	GLASS,LAMINATED	V
9	PAOZZ	21868	CEET16	HOSE,AIR DUCT	V
10	PAOZZ	96906	MS521301A203R	HOSE,NONMETALLIC	V
11	PAOZZ	19207	10862173	HOSE,NONMETALLIC	V
12	PAOZZ	19207	11639682-1	HOSE,NONMETALLIC	V
13	PAOZZ	96906	MS521303A203R	HOSE,PREFORMED	V
14	PAOZZ	19207	10900479	NONMETALLIC SPECIAL UOC:636	V
15	PAOZZ	81348	L-P-390	PLASTIC,MOLDING UOC:631	V
16	PAOZZ	81348	NN-P-530	PLYWOOD,CONSTRUCTIO UOC:630,631,632	V
17	AOOOO	19207	7699769	ROPE,WIRE UOC:614	V
18	PAOZZ	19207	8694151	ROPE,WIRE UOC:623,625,628,624,637	V
19	AOOOO	19207	8741316	ROPE,WIRE UOC:622	V
20	PAOZZ	30040	TR571	ROPE,SPLICE COVER UOC:628,629	V
21	PAOZZ	19207	10937691	RUBBER STRIP UOC:630,631,632	V
22	PAOZZ	19207	11607267-2	RUBBER STRIP UOC:630,631,632	V
23	PAOZZ	19207	8380420	RUBBER STRIP UOC:630,631,632	V
24	PAOZZ	19207	7534653	SEAL,WEATHER UOC:631	V
25	PAOZZ	19207	10937640	SEAL,NONMETALLIC AN UOC:630,631,632	V
26	PAOZZ	19207	10937683-3	SEAL,NONMETALLIC SP UOC:630,631,632	V
27	PAOZZ	19207	11607302	SEAL,NONMETALLIC SP	V

BULK-1

SECTION II				TM9-2320-260-20P		
(1)	(2)	(3)	(4)	(5)		(6)
ITEM	SMR		PART			
NO	CODE	CAGEC	NUMBER	DESCRIPTION AND USABLE ON CODES(UOC)		QTY
28	PAOZZ	19207	7534653	UOC:630,631,632 SEAL RUBBER STRIP		V
29	PAOZZ	17590	305087-0116	UOC:630,631,632 TUBE,METALLIC SEAMLESS,.375 O.D. .032 WALL THICKNESS		V
30	PAOZZ	24617	31089R	TUBE,METALLIC UOC:622		V
31	PAOZZ	95535	55229	TUBE,METALLIC		V
32	PAOZZ	19207	8689206	TUBE,METALLIC SEAMLESS,,625 O.D., .035 WALL THICKNESS		V
33	PAOZZ	19207	8689211	TUBE,METALLIC SEAMLESS,.625 O.D., .035 WALL THICKNESS UOC:614,620,622,627,635,636		V
34	PAOZZ	19207	CPR104420-1	TUBING,NONMETALLIC		V
35	PAOZZ	19207	11644861	TUBING,NONMETALLIC		V
36	PAOZZ	19207	8675779	TUBING,NONMETALLIC I.D. .150 O.D..250 2500 P.S.I.		V
37	PAOZZ	19207	10937682	WEATHER,STRIPING UOC:630,632		V
38	PAOZZ	81349	MILW530	WEBBING,TEXTILE UOC:622		V
39	PAOZZ	81349	M13486-1-5	WIRE,ELECTRICAL		V
40	PAOZZ	81349	M13486-1-7	WIRE,ELECTRICAL 12 GUAGE		V
41	PAOZZ	81348	RR-W-365ATYPE2 2 0X20	WIRE FABRIC UCO:630,632		V
42	PAOZZ	96906	MS20995F41	WIRE,NONELECTRICAL		V
43	PAOZZ	96906	MS20995F47	WIRE,NONELECTRICAL		V
44	PAOZZ	97403	13219E0079	WOOD LAMINATE,DECKI UOC:614,620,625,626,627,628,629,630, 631,632,633,637,638		V

END OF FIGURE

SECTION III			TM9-2320-260-20P		
(1)	(2)	(3)	(4)	(5)	(6)
ITEM	SMR		PART		
NO	CODE	CAGEC	NUMBER	DESCRIPTION AND USABLE ON CODES(UOC)	QTY
GROUP 26 TOOLS AND TEST EQUIPMENT					
2604 SPECIAL TOOLS					
FIG. 542 SPECIAL TOOL KIT,					
ORGANIZATIONAL					
1	PEOZZ	24076	3005456	PRESSURE CHECKING PART OF KIT P/N 5700RG	
2	PEOZZ	80204	B107.2	SOCKET PART OF KIT P/N 5700RG	
3	PEOZZ	65814	H-1272	SOCKET PART OF KIT P/N 5700RG	
	PEOZZ	19207	5700RG	TOOL KIT (ORGANIZAT	
				PRESSURE CHECKING ( ) 542-1	
				SOCKET ( ) 542-2	
				SOCKET ( ) 542-3	
END OF FIGURE					





## CROSS-REFERENCE INDEXES

## NATIONAL STOCK NUMBER INDEX

STOCK NUMBER	FIG.	ITEM	STOCK NUMBER	FIG.	ITEM
4720-00-001-7854	58	5	4730-00-014-2435	54	1
5310-00-003-4094	80	18		55	1
	81	38		56	10
	161	9		57	1
	211	2	5306-00-017-8889	272	2
	213	19	5305-00-018-6494	85	4
	222	9	5315-00-018-7988	167	10
	235	3	4730-00-018-9566	152	15
5340-00-004-6854	273	6		154	17
4730-00-004-8101	48	2	6240-00-019-0877	103	8
5340-00-007-9442	23	10		104	11
5365-00-008-2061	80	14		108	4
	81	35	4730-00-019-2067	188	7
5365-00-008-5876	205	7		189	5
4820-00-009-7378	58	2	5305-00-019-2417	100	4
5310-00-010-7823	167	11	6240-00-019-3093	103	6
4730-00-011-2304	198	10		104	9
4730-00-011-2578	187	10	5310-00-021-9760	182	9
	192	8		183	19
	201	22		199	9
4730-00-012-0141	50	6		200	16
5306-00-012-0231	286	30		201	20
	290	20		202	5
	290	40	5925-00-026-4767	97	2
6240-00-012-5588	75	16		97	2
5310-00-013-1498	268	32	5340-00-033-5252	166	11
5315-00-013-7214	236	2	5310-00-033-6007	160	6
5315-00-013-7228	292	10		160	34
5315-00-013-7238	281	7	2530-00-033-6029	168	2
	282	3	5340-00-036-0236	58	15
5315-00-013-7308	216	8	5340-00-037-5075	54	8
	217	10	2540-00-040-2074	274	6
4730-00-014-2432	20	11	2590-00-040-2075	115	15
	46	3		257	11
	48	4		274	21
	52	3	2530-00-040-2218	215	3
4730-00-014-2433	47	2	2530-00-040-2229	216	9
	49	2	2520-00-040-2248	29	25
	49	16	2510-00-040-2264	293	8
	51	2	5340-00-040-2271	255	2
	51	11	5365-00-040-2303	198	15
	53	2	4710-00-040-2304	149	2
	54	14	2540-00-040-2308	252	2
	55	12	5340-00-040-2321	237	11
	56	1		239	9
	57	11		240	12
4730-00-014-2435	47	18	5340-00-040-2322	237	1
	49	14	2520-00-040-2339	152	3
	50	12	2520-00-040-2340	151	1
	53	10	2520-00-040-2341	154	1

## CROSS-REFERENCE INDEXES

## NATIONAL STOCK NUMBER INDEX

STOCK NUMBER	FIG.	ITEM	STOCK NUMBER	FIG.	ITEM
2520-00-040-2343	153	3	4730-00-050-4203	154	3
2530-00-040-2401	166	3		236	8
4730-00-041-2651	59	4		237	9
5305-00-042-0991	100	6		238	8
5305-00-042-3522	98	4		239	11
5305-00-042-3561	273	44		240	10
5305-00-042-3568	103	1	4730-00-050-4208	151	4
	104	2		152	6
6685-00-042-4165	110	1		153	9
5305-00-042-5581	110	7		154	6
	123	27		160	22
5305-00-042-5598	46	6		168	30
	48	15		181	9
	52	21		251	11
5305-00-042-5599	262	14		253	33
5305-00-042-5601	121	32		293	18
	122	28	4730-00-050-4652	220	5
	124	27	5940-00-050-6209	133	6
	125	25	5340-00-050-9077	46	5
	126	19		48	16
	127	30		52	22
	128	28		131	55
	129	23	5306-00-051-4077	295	5
	130	31	2610-00-051-9450	214	3
5305-00-042-5603	126	27	2610-00-051-9454	214	3
	129	14	2610-00-051-9464	214	3
5306-00-042-5859	94	17	5340-00-052-3683	167	3
5305-00-044-4153	80	19	2530-00-052-3687	167	19
	81	37	5310-00-052-6362	96	16
6240-00-044-6914	103	7	5305-00-052-6920	107	1
	104	10	5305-00-052-6921	282	12
	105	3	5305-00-052-7434	107	1
5310-00-045-3299	96	7	5325-00-053-1116	121	16
	109	18		122	16
5310-00-045-5207	113	5		124	29
2540-00-047-3926	236	1		125	16
4730-00-047-3946	236	10		126	15
5306-00-050-1238	79	25		127	32
	81	8		128	30
	94	2		129	32
	104	4		130	16
	106	18	5340-00-053-8994	118	4
	209	10		119	27
	258	6		121	13
	265	1		122	13
	269	1		123	13
	270	4		124	15
4730-00-050-4203	151	3		125	13
	152	5		126	33
	153	5		127	15

## CROSS-REFERENCE INDEXES

## NATIONAL STOCK NUMBER INDEX

STOCK NUMBER	FIG.	ITEM	STOCK NUMBER	FIG.	ITEM
5340-00-053-8994	128	13	5310-00-061-7325	101	7
	129	33		107	14
	130	13		110	11
5306-00-054-8024	286	5		114	9
	288	16		118	11
	290	7		119	9
2510-00-057-1630	263	25		121	15
5995-00-057-1642	98	1		122	15
5340-00-057-2904	57	7		123	15
5999-00-057-2929	108	6		124	17
	118	32		125	15
	131	11		126	24
	131	61		127	17
	133	2		128	14
	133	8		129	16
	133	19		130	15
5340-00-057-3037	47	7		131	3
	49	7		140	16
	51	7		149	13
	53	7		150	23
	131	68		167	18
5305-00-057-7164	264	4		171	16
5930-00-058-1576	110	10		172	3
5310-00-058-1626	79	6		173	2
5320-00-058-9884	262	6		174	3
5315-00-059-0184	168	14		175	3
5315-00-059-0205	263	27		176	6
5306-00-059-4001	268	14		177	6
	268	22		182	18
5310-00-060-9435	253	31		183	14
5310-00-061-1258	114	28		184	2
	116	4		185	2
	118	3		186	7
5310-00-061-4651	217	3		187	9
5310-00-061-7325	23	8		188	11
	46	16		189	10
	47	14		190	1
	49	18		191	1
	50	13		192	4
	51	13		193	4
	52	15		194	5
	53	12		195	4
	54	9		196	4
	55	3		197	4
	56	8		198	21
	57	14		199	19
	58	14		200	3
	80	40		201	13
	92	3		202	2
	101	4		203	15

## CROSS-REFERENCE INDEXES

## NATIONAL STOCK NUMBER INDEX

STOCK NUMBER	FIG.	ITEM	STOCK NUMBER	FIG.	ITEM	
5310-00-061-7325	204	4	5305-00-068-0502	41	10	
	209	3		110	8	
	256	9	5305-00-068-0504	114	11	
	256	18		129	26	
	257	7		256	16	
	258	5	5305-00-068-0511	114	32	
	258	8	5305-00-068-0512	171	3	
	259	5	256	8		
	259	11	5306-00-068-0513	23	11	
	265	19		47	11	
	266	19		49	11	
	266	28		50	7	
	5310-00-061-7326	274	22	53	9	
		276	10	54	12	
		258	12	55	6	
	5310-00-062-4954	259	17	56	7	
		42	2	57	6	
43		7	79	4		
44		3	107	16		
45		3	118	9		
80		10	119	28		
82		16	121	20		
107		10	122	20		
115		22	123	16		
153		6	124	19		
177		1	125	20		
233		15	126	22		
233		15	127	19		
234		2	128	17		
234		2	129	22		
235		2	130	20		
237		5	131	1		
238		2	149	15		
239		6	150	19		
240		5	167	2		
241		14	177	8		
242		16	182	17		
243		18	183	12		
244		15	184	7		
245		2	185	6		
254		6	186	11		
257		3	192	2		
265		33	199	12		
266		10	257	2		
276		8	258	2		
285		14	259	2		
289		14	259	28		
294		18	262	2		
4820-00-062-9719		208	4	274	20	
5945-00-066-3984		101	5	5306-00-068-0514	46	21

## CROSS-REFERENCE INDEXES

## NATIONAL STOCK NUMBER INDEX

STOCK NUMBER	FIG.	ITEM	STOCK NUMBER	FIG.	ITEM						
5306-00-068-0514	47	5	5305-00-068-0516	92	1						
	49	5		140	19						
	51	5		194	3						
	52	18		196	6						
	53	5		4730-00-069-1186	183	15					
	54	16			201	21					
	55	7			202	4					
	57	10			208	3					
	58	1			209	16					
	115	14			5305-00-071-2063	251	19				
	119	40	5305-00-071-2072			239	8				
	171	20				240	8				
	172	4				276	9				
	174	6				5305-00-071-2505	17	12			
	175	5		41			22				
	176	9		2940-00-071-2653			39	8			
	184	10					3120-00-073-3163	107	8		
	185	14						121	25		
	186	4						122	23		
	188	14			123			22			
	189	12	124		22						
	190	3	127		22						
	190	6	128		20						
	191	6	129		17						
	192	7	130		23						
	193	2	5975-00-074-2072	118	18						
	197	3		120	26						
	200	13		5305-00-078-7021	263	34					
	256	5			5340-00-079-7837	46	10				
	256	17				48	10				
	258	18				52	10				
	259	22				5310-00-079-9573	109	22			
	5305-00-068-0515	54					3	5315-00-080-3503	287	5	
		101					3		5310-00-080-6004	21	3
		123					20			60	7
		126	30				79			17	
		140	22				80			25	
		171	29	81			17				
		176	9	84	8						
		186	4	91	16						
187		5	94	7							
192		7	178	8							
195	5	198	11								
199	3	205	8								
200	21	248	3								
202	21	258	20								
259	18	259	24								
265	5	265	4								
266	22	266	13								
5305-00-068-0516	56	4	271	6							

## CROSS-REFERENCE INDEXES

## NATIONAL STOCK NUMBER INDEX

STOCK NUMBER	FIG.	ITEM	STOCK NUMBER	FIG.	ITEM
5310-00-080-6004	274	4	5365-00-090-5426	126	7
2530-00-080-6572	215	7		127	4
5340-00-080-9853	123	17		128	4
5935-00-081-0401	119	16		129	5
5310-00-081-4219	82	4		130	4
	85	7	2530-00-093-5597	221	10
	132	10		213	8
	166	14	5340-00-093-5790	80	13
	256	12		81	3
	258	23	4730-00-096-8756	46	14
	259	30		48	14
	265	2		52	13
	286	36	4720-00-096-9630	186	18
	288	42	4720-00-096-9648	58	6
	290	32	4730-00-097-4236	20	4
5310-00-081-8087	98	5	2590-00-099-5626	118	27
5310-00-087-3946	113	4	3110-00-100-4220	211	18
5310-00-087-7493	215	2	3110-00-100-4223	211	8
5310-00-088-1251	39	6		213	6
5340-00-088-1254	121	14		253	29
	122	14	4730-00-105-2395	188	5
	123	14		189	6
	124	16	2510-00-106-2200	286	33
	125	14		288	39
	126	34		290	26
	127	16	5330-00-106-6369	89	7
	128	15	5940-00-107-1481	78	4
	129	18		119	35
	130	14	5340-00-109-8212	287	40
	131	58	5940-00-113-9821	118	22
5305-00-088-1302	263	17	5940-00-113-9825	118	19
5325-00-088-6147	109	11	5940-00-113-9826	114	7
2920-00-088-9310	75	1	5935-00-114-0607	120	15
2510-00-089-3775	96	13	5940-00-114-1300	119	34
5330-00-090-2128	182	4	5940-00-114-1315	119	22
	183	4	2510-00-114-4635	265	34
	199	14	5935-00-115-2307	118	7
	200	8	2540-00-115-2565	79	12
	201	11	5940-00-115-2674	118	12
	202	11	5940-00-115-5006	92	7
	203	8		114	13
	204	8		114	19
	209	12		114	23
5365-00-090-5426	119	3	5305-00-115-9526	21	6
	120	9		23	13
	121	4		81	28
	122	4		91	1
	123	4		91	17
	124	4		180	9
	125	4	2510-00-117-0263	265	22

## CROSS-REFERENCE INDEXES

## NATIONAL STOCK NUMBER INDEX

STOCK NUMBER	FIG.	ITEM	STOCK NUMBER	FIG.	ITEM
5340-00-117-0280	184	8	2990-00-134-4658	80	34
	185	7	2990-00-134-4659	80	17
5340-00-119-3900	75	18	2990-00-134-4660	80	36
5340-00-119-3903	285	11	2990-00-134-4661	80	1
	287	37	5340-00-134-4662	80	3
	289	3	2930-00-134-4709	83	1
	293	9	2930-00-134-4710	84	9
2510-00-119-3904	288	22	5930-00-134-5036	77	2
5340-00-119-3906	285	15		94	15
	287	35	3020-00-134-7946	219	4
	289	7	5340-00-134-8305	80	39
	293	11	2910-00-134-8306	79	35
5360-00-121-6184	80	4	2990-00-134-8307	81	4
2510-00-123-0278	287	1	2990-00-134-8312	81	4
2510-00-124-1297	288	37	2930-00-134-8315	85	1
4730-00-125-7979	178	3	2990-00-134-8316	81	12
2510-00-127-4768	199	18	2990-00-134-8325	81	11
5995-00-127-9513	120	16	2805-00-134-8327	85	8
5315-00-128-2050	246	2	4730-00-138-4004	20	9
5930-00-130-5349	77	3	5365-00-138-4616	178	14
	94	12	5340-00-139-4619	81	7
	95	4	5305-00-139-7072	253	2
	102	2	5305-00-139-7075	253	2
	110	3	5315-00-140-1938	29	28
4730-00-132-4588	39	4		150	5
	76	8		181	19
6150-00-134-0847	281	13	5360-00-140-2078	65	26
	282	10		66	14
5340-00-134-3378	82	14	5305-00-140-4765	233	9
5340-00-134-3379	82	8	5310-00-141-1795	33	19
5340-00-134-3380	82	2		65	21
5310-00-134-4169	41	8		66	5
4320-00-134-4229	219	2	4730-00-142-3075	187	15
4710-00-134-4230	40	8	5305-00-143-3266	160	16
2530-00-134-4626	215	10	4730-00-143-3941	221	1
2530-00-134-4629	216	2	5310-00-143-6456	253	34
2530-00-134-4630	216	1	5315-00-143-6480	274	8
5315-00-134-4632	251	27	5330-00-143-7002	75	17
2530-00-134-4633	222	2	5330-00-143-7371	80	15
2510-00-134-4636	266	1		81	2
2510-00-134-4638	256	1	5330-00-143-7737	92	10
2510-00-134-4643	265	9	4730-00-143-9282	188	1
2910-00-134-4649	47	24		189	1
	49	25		199	20
	50	1		200	5
	53	18		205	14
2920-00-134-4650	91	4	5305-00-144-1514	94	18
2920-00-134-4651	91	14	5305-00-144-8217	186	20
4720-00-134-4655	40	9	5305-00-145-0602	263	22
2940-00-134-4657	40	4	5330-00-145-8355	160	33

## CROSS-REFERENCE INDEXES

## NATIONAL STOCK NUMBER INDEX

STOCK NUMBER	FIG.	ITEM	STOCK NUMBER	FIG.	ITEM
5340-00-147-3266	171	13	4730-00-173-1867	186	8
	176	7	5340-00-174-3424	219	15
2930-00-147-5202	84	2	2930-00-175-4687	90	24
	84	2	5306-00-175-4967	253	35
5315-00-150-4146	293	13	5340-00-176-0457	121	30
5310-00-152-5214	150	3		123	25
5975-00-156-3253	176	13		124	25
5340-00-157-7938	201	7		125	23
	202	7		0122	26
5340-00-157-7999	209	4		0126	31
5340-00-158-3773	107	6		0127	28
5340-00-158-3890	119	13		0128	26
	121	17		0129	30
	122	17		0130	29
	125	17	5340-00-176-0868	95	7
	126	13		102	4
	130	17	5310-00-176-6521	213	24
5340-00-158-4078	119	6		246	4
2640-00-158-5617	214	2	5365-00-177-3871	92	11
6680-00-159-1732	21	8	4720-00-177-6157	82	10
5310-00-159-6209	17	11	4720-00-177-6160	221	2
	33	20	4720-00-177-6162	220	2
	41	9	4720-00-177-6163	82	19
	65	24	4720-00-177-6182	84	15
	66	6	4720-00-177-6183	84	12
2930-00-159-8824	84	7	4720-00-177-6184	84	11
5995-00-159-8933	133	1	2930-00-177-6822	90	14
2590-00-159-8937	131	10	2510-00-177-7852	286	31
2530-00-162-1986	169	8	2540-00-177-7876	276	1
5325-00-164-2087	39	10	2510-00-177-7883	293	15
	76	3	2510-00-177-7903	286	32
	79	5	3040-00-177-7907	150	8
5310-00-167-0680	79	37	5340-00-177-8051	182	7
5935-00-167-7775	118	8		183	20
	119	1	5995-00-177-8220	98	6
	120	1	5340-00-177-8312	256	15
2540-00-169-2855	291	1	4710-00-177-8407	29	32
2540-00-169-2858	278	1	2510-00-177-9116	262	1
2540-00-169-2859	278	1	5340-00-178-0443	265	20
4730-00-169-3505	140	23	5340-00-178-1036	104	15
4730-00-169-3506	140	0		106	12
4730-00-172-0010	151	12	5310-00-178-8631	78	7
	152	12	9320-00-179-3434	268	20
	153	16	5355-00-179-3495	267	11
	154	14	6220-00-179-4324	103	9
4730-00-172-0028	168	23	6220-00-179-4325	104	2
	181	12	2510-00-179-5706	285	5
	216	11	2510-00-179-5708	264	7
	217	9	3830-00-179-6635	281	12
	222	1		282	9



## CROSS-REFERENCE INDEXES

## NATIONAL STOCK NUMBER INDEX

STOCK NUMBER	FIG.	ITEM	STOCK NUMBER	FIG.	ITEM
2510-00-179-7093	285	1	2590-00-197-1739	79	8
2540-00-179-7094	286	18	5310-00-197-4508	75	19
5340-00-179-7123	202	13	5340-00-197-5358	71	10
5305-00-179-8946	115	8	2940-00-197-5364	40	1
4730-00-180-5050	176	17	2940-00-197-5366	40	10
5365-00-180-6665	274	16	5340-00-197-5368	40	17
5310-00-180-8544	232	2	5365-00-197-9327	22	6
	232	2		75	6
	232	2	5330-00-199-5884	59	11
5306-00-182-9267	161	10	4730-00-202-6491	205	18
	211	1	5365-00-203-1281	41	6
5935-00-184-6707	119	44	4730-00-203-3480	20	18
	120	5	4720-00-203-9515	171	5
5310-00-184-8992	243	20	2530-00-204-3622	169	14
2590-00-184-9719	131	18	5340-00-205-5244	261	17
5340-00-185-0860	186	17	5305-00-206-0932	168	28
5315-00-187-9567	255	9	5307-00-206-8510	267	12
5315-00-187-9591	236	15	5306-00-207-4932	205	16
4730-00-188-3515	188	4	9905-00-207-9391	58	3
4730-00-188-3516	205	10	5340-00-208-2253	203	16
5310-00-188-4199	168	13	5310-00-209-0295	265	24
5306-00-191-1139	151	8		266	24
	152	2	5310-00-209-0786	47	15
	154	4		54	10
	154	11		55	8
2930-00-191-7045	90	7		56	5
2510-00-191-8172	253	14		57	8
4730-00-193-7080	20	5		107	2
4730-00-194-9954	197	11		131	59
4730-00-196-0930	46	1	5310-00-209-0788	263	3
	48	1	5310-00-209-0965	211	16
	52	2		213	13
4730-00-196-0936	186	14		219	14
	205	2	5310-00-209-1761	178	15
4730-00-196-1468	20	19	5340-00-211-6129	211	15
4730-00-196-1504	58	10		213	12
	183	2	5935-00-214-0904	119	42
	189	8		120	3
	199	17		122	36
	200	11		123	29
	201	9		124	14
	202	14		127	14
	203	10		131	43
	204	12		133	23
4730-00-196-1972	82	9	5340-00-221-4831	291	8
4730-00-196-1991	201	16	4730-00-222-1837	183	17
	202	17	2510-00-222-8973	107	20
4730-00-196-1993	202	17	6150-00-222-8984	131	60
4710-00-196-2735	221	10	5935-00-222-8987	131	23
4710-00-196-2736	221	5	2590-00-222-9007	131	46

## CROSS-REFERENCE INDEXES

## NATIONAL STOCK NUMBER INDEX

STOCK NUMBER	FIG.	ITEM	STOCK NUMBER	FIG.	ITEM
5305-00-225-3843	116	5	5340-00-231-7486	239	4
5306-00-225-8496	84	5		240	4
	253	22	5340-00-231-7487	240	1
5306-00-225-8498	274	12	2510-00-231-7488	239	5
5306-00-225-9086	258	24	2510-00-231-7489	239	1
	259	31	5340-00-231-7490	240	6
	274	10	2530-00-232-6020	170	5
	276	6	2815-00-233-8152	90	1
5306-00-225-9088	71	8	5315-00-234-1848	21	16
	82	5		282	14
	171	8	6140-00-234-3240	115	24
	176	19	2530-00-235-4756	255	8
	258	10	2540-00-237-3693	236	4
	259	7	5340-00-237-3936	80	9
	270	6	5340-00-237-3940	241	15
5306-00-225-9089	118	25		244	16
	132	11	5315-00-237-6341	285	16
	188	10		287	41
	189	14		289	9
	265	32	5306-00-238-5661	219	6
	274	18	5945-00-240-1684	111	6
5305-00-225-9091	29	38	5340-00-240-9228	268	12
	79	29	5310-00-241-0157	182	13
	171	25		183	6
	188	10		184	14
	189	14		185	11
	215	8		198	7
5305-00-225-9092	295	8	5310-00-241-6664	284	9
5306-00-225-9093	80	5	4820-00-242-2998	71	7
	171	25	5340-00-243-3599	54	6
5306-00-225-9095	40	11	5340-00-243-7145	21	4
6680-00-226-4574	110	13	5365-00-244-1341	171	24
5306-00-226-4832	286	40	4730-00-244-9848	203	14
	288	47		204	16
	290	33		209	15
5305-00-226-7768	44	8	4730-00-244-9862	40	6
	81	26	5310-00-246-0221	18	10
	237	7	5305-00-246-6566	251	12
	244	13	4730-00-248-5977	178	16
	277	7	4730-00-249-3885	201	17
5340-00-230-0229	150	10		202	9
2530-00-230-3596	219	17	5310-00-249-6540	18	7
2530-00-230-3598	219	10	2640-00-250-2474	214	6
5340-00-230-3599	167	8	5330-00-252-3274	92	12
5310-00-231-0280	219	5	5305-00-253-5626	236	11
4730-00-231-3906	58	7	4730-00-253-5794	58	11
5995-00-231-7422	133	7	4730-00-254-6211	20	13
5995-00-231-7423	133	7	4730-00-254-6243	82	21
2510-00-231-7438	107	18	4730-00-257-0373	176	1
5340-00-231-7486	237	2	4820-00-257-0984	178	6

## CROSS-REFERENCE INDEXES

## NATIONAL STOCK NUMBER INDEX

STOCK NUMBER	FIG.	ITEM	STOCK NUMBER	FIG.	ITEM
5310-00-261-7340	41	13	5305-00-267-8956	203	3
5320-00-262-6492	263	35		204	18
4730-00-262-8281	47	21		209	5
	49	21		221	8
	53	14		257	12
2610-00-262-8653	214	1	5305-00-267-8957	121	28
5310-00-263-9488	217	6		122	24
	217	8		124	23
5310-00-264-4083	268	6		125	21
4730-00-266-0538	82	20		126	16
6240-00-266-9940	96	3		127	26
	96	12		128	24
5305-00-267-8952	101	6		130	27
5305-00-267-8953	47	9		176	3
	49	10		190	9
	57	4		192	12
	80	37		194	7
	118	13		198	19
	119	10	5305-00-267-8958	190	9
	129	19		192	12
	167	16		195	8
	184	9		196	3
	186	10	5305-00-267-8960	176	3
	256	3		191	9
	257	10	5305-00-269-2803	60	3
	258	25		84	10
	259	8		94	6
	265	14		107	7
	266	32		107	12
	276	4		118	40
5305-00-267-8954	111	3		150	21
	123	23		171	34
	173	4		241	11
	184	9		242	1
	188	14		243	10
	190	3		244	4
	191	3		244	10
	194	4		265	16
	195	3		266	14
	196	8		276	3
	197	5		277	5
	198	3		278	7
	201	4		280	2
	202	19		281	2
	203	4		291	11
	204	11	5305-00-269-2804	243	24
5305-00-267-8956	129	27		265	7
	176	3		266	2
	193	9		291	6
	197	10	5305-00-269-2811	29	36

## CROSS-REFERENCE INDEXES

## NATIONAL STOCK NUMBER INDEX

STOCK NUMBER	FIG.	ITEM	STOCK NUMBER	FIG.	ITEM
5305-00-269-2811	79	23	5305-00-269-3242	215	12
5305-00-269-3234	101	3	5305-00-269-3244	286	19
	121	22		290	22
	127	23		290	45
	128	21	5305-00-269-3245	181	11
	130	24	5305-00-269-3247	42	3
	176	11		43	2
	271	9		44	6
	280	1		45	7
	281	1	5305-00-269-4528	293	16
	293	6	2530-00-270-3878	183	5
5305-00-269-3235	60	4		199	15
5305-00-269-3237	80	31		200	9
	81	36		201	12
5305-00-269-3238	81	19		202	12
	131	54		203	9
	150	18		204	6
	166	9	5306-00-272-3747	255	1
	167	5	2530-00-272-8106	180	5
	205	6	5306-00-274-0955	168	7
	241	7	5310-00-274-8710	78	6
	242	11	5310-00-274-9364	40	15
	243	13		91	12
	266	12	5310-00-275-6635	171	28
	280	3	5310-00-275-8264	251	15
	282	1	5310-00-275-9460	169	17
	291	10	5310-00-276-3012	151	5
5305-00-269-3239	71	9	5325-00-276-6087	79	11
	80	24	4820-00-276-9041	50	3
	81	27	4730-00-277-5553	149	9
	114	29		183	18
	118	1		205	19
	166	8	4730-00-277-5555	182	5
	181	3		183	22
	219	11		199	10
	245	3		200	15
	276	16		201	8
5305-00-269-3240	81	20		202	15
	180	4		203	11
	181	14		204	13
	198	12	4730-00-277-5684	149	5
	219	8	4730-00-277-6199	82	11
	248	2	4730-00-277-6320	132	3
	265	28	4730-00-277-8274	47	19
	266	7		49	15
	276	14		51	10
	291	7		54	15
5305-00-269-3242	29	26		55	11
	150	1		56	11
	166	6		57	13

## CROSS-REFERENCE INDEXES

## NATIONAL STOCK NUMBER INDEX

STOCK NUMBER	FIG.	ITEM	STOCK NUMBER	FIG.	ITEM
4730-00-277-8750	39	5	5315-00-298-1498	153	13
	76	10		222	11
2510-00-277-9786	253	9		222	14
4730-00-278-3167	205	13	5330-00-298-5831	151	6
4730-00-278-3213	49	12	5310-00-298-8903	114	3
	51	8		122	33
	186	9		122	40
	199	1		131	34
	200	1		131	39
	201	2		131	52
	202	1	6210-00-299-5564	75	14
4730-00-278-3220	50	9		96	11
4730-00-278-3832	149	7	6220-00-299-7425	108	3
	197	8	6220-00-299-7426	108	3
4730-00-278-4216	76	11	2920-00-304-3493	92	9
4730-00-278-4594	58	4	5930-00-307-8856	94	13
4730-00-278-4822	58	9	2530-00-312-1583	168	3
4730-00-278-8902	205	22	5315-00-316-0992	168	20
4730-00-278-8948	84	14	5305-00-317-3102	215	9
5310-00-281-2180	268	4	2530-00-318-0957	205	17
5340-00-282-7515	116	1	2510-00-318-0959	253	12
5340-00-282-7521	23	9	2510-00-318-0960	253	11
	167	17	4720-00-318-0974	149	11
5340-00-282-7551	176	16	2520-00-318-0983	151	1
5340-00-282-7793	133	22	2510-00-319-6085	266	26
5306-00-286-1476	267	17	5340-00-321-6375	168	25
5340-00-286-2494	47	16	5340-00-329-4420	261	18
	54	11	5310-00-333-7519	168	24
	55	9	6210-00-337-7345	96	4
	56	6	5315-00-338-1621	263	32
	57	9	5340-00-344-2767	121	21
4730-00-287-1604	111	7		122	22
2530-00-288-6169	180	6		123	21
4730-00-289-0051	178	1		124	21
	186	2		127	21
4730-00-289-0155	178	2		128	19
	182	12		129	25
	183	9		130	22
	184	16	4730-00-349-9092	17	4
	185	13	5305-00-350-1210	268	7
	188	6	5310-00-350-2655	105	6
	208	7		106	8
5325-00-290-3777	106	17	4730-00-350-9761	149	12
5325-00-290-8240	265	12		177	4
	265 • • w	12	5310-00-353-2427	211	5
	266	4		213	1
6240-00-295-2421	109	6		253	26
5330-00-297-6329	75	15	4730-00-355-2100	154	16
5315-00-298-1481	160	9	2530-00-359-1162	212	1
	294	21		213	26

## CROSS-REFERENCE INDEXES

## NATIONAL STOCK NUMBER INDEX

STOCK NUMBER	FIG.	ITEM	STOCK NUMBER	FIG.	ITEM
5365-00-362-1880	20	17	5335-00-405-9756	261	11
4720-00-370-3329	46	19	2590-00-405-9763	79	10
	48	14	5340-00-405-9781	276	12
	52	5	5325-00-406-6489	114	33
5310-00-374-0836	211	7	2540-00-407-2611	274	1
	213	4	5340-00-407-2612	107	5
	253	28	5340-00-407-2613	115	23
5355-00-374-1703	140	2	2510-00-407-2614	115	23
4730-00-374-1766	187	8	2510-00-407-2617	107	11
4820-00-377-8780	183	16	2510-00-407-5084	233	14
2520-00-388-4197	151	2	2510-00-407-5085	107	17
5310-00-393-6475	75	7	2510-00-407-5086	107	17
5310-00-393-6685	119	4	5340-00-407-5087	107	13
	120	8	2510-00-407-5088	235	1
	121	5	2510-00-407-5089	94	19
	122	5	5340-00-407-5090	115	25
	123	5	2510-00-407-5093	107	5
	124	5	2510-00-407-5095	107	15
	125	5	2520-00-407-6750	29	35
	126	8	5340-00-407-6767	60	5
	127	5	2510-00-407-6768	60	2
	128	5	5310-00-407-9566	17	3
	129	6		82	7
	130	5		84	6
5940-00-399-6676	114	2		85	3
2910-00-401-9550	59	1		253	23
	59	1	5340-00-408-2431	42	4
2910-00-401-9551	59	1		43	6
2510-00-403-0915	272	3		44	5
2510-00-403-0916	272	4		45	6
2510-00-403-0917	272	1	2510-00-408-2439	289	12
6210-00-403-0956	106	11	2510-00-408-2448	289	13
6220-00-403-4813	75	13	2510-00-408-2449	94	5
2530-00-403-5718	29	30	2510-00-408-2452	289	11
5340-00-403-5719	181	13	2510-00-408-2453	289	12
2530-00-403-5720	181	15	5340-00-408-2554	111	1
6140-00-404-2669	115	3	2910-00-408-4617	59	9
2930-00-404-3053	86	2	2540-00-408-4618	271	3
2930-00-404-3059	89	2	2510-00-408-4631	60	6
3030-00-404-3061	89	1	2510-00-408-4632	60	6
4730-00-404-3205	188	16	2510-00-408-4634	271	3
4710-00-405-1962	220	4	2590-00-408-4638	270	1
2510-00-405-1974	261	15	2590-00-408-4640	270	5
2510-00-405-1975	261	24	2510-00-408-4642	248	15
2510-00-405-1978	242	4	2590-00-408-4643	269	3
	243	8	2510-00-408-4652	248	1
2510-00-405-1980	245	14	5340-00-408-4660	276	5
2510-00-405-1985	259	13	2590-00-408-4677	100	2
2510-00-405-1986	258	15	2510-00-408-4681	270	3
2510-00-405-1990	256	13	2540-00-408-4682	265	31

## CROSS-REFERENCE INDEXES

## NATIONAL STOCK NUMBER INDEX

STOCK NUMBER	FIG.	ITEM	STOCK NUMBER	FIG.	ITEM
2510-00-408-4686	266	21	5340-00-419-3077	121	27
2510-00-408-4689	266	15		122	21
2510-00-408-4690	257	5		123	18
2510-00-408-4691	266	25		124	20
2510-00-408-4692	266	11		127	20
2510-00-408-4693	265	38		128	18
2510-00-408-4694	265	21		129	31
2990-00-408-9135	81	15		130	21
3040-00-408-9405	90	23	5340-00-419-3079	118	14
2510-00-409-3991	288	14		126	32
2510-00-409-3993	267	5	5340-00-419-3080	238	4
2510-00-409-4005	287	19	6240-00-419-3185	99	2
2510-00-409-4006	271	8	5330-00-419-5873	215	15
2910-00-409-4016	59	1	4730-00-419-9424	182	6
2510-00-409-4020	289	11		183	21
3040-00-409-4021	294	3		199	7
5895-00-409-7969	96	1		200	18
2510-00-409-7973	285	3		201	18
3040-00-409-7974	294	1		202	8
2540-00-409-8891	279	2	7690-00-419-9459	115	18
4820-00-409-8935	179	2	5310-00-419-9461	243	6
	188	9	5365-00-419-9465	281	9
	189	9		282	11
5340-00-409-8936	222	12	5340-00-419-9473	121	26
2540-00-409-8939	271	5	5340-00-419-9485	171	33
3040-00-409-8941	294	11	5340-00-419-9487	199	16
5340-00-409-8995	119	7		200	10
5365-00-409-9027	215	4	5340-00-419-9488	204	17
5340-00-409-9978	20	2	5365-00-419-9542	79	8
5360-00-410-3130	96	17	2510-00-420-5049	262	16
5360-00-410-9791	183	10	4820-00-420-5499	183	1
5360-00-411-2511	292	14		183	1
4730-00-414-5604	47	4		199	11
	49	4		200	14
	51	4		201	15
	53	4		202	16
4730-00-415-3172	207	5		203	13
4720-00-415-6162	47	3		204	15
	49	3		209	14
	51	3	2590-00-421-1595	79	26
	53	3	5340-00-421-3822	204	9
2540-00-417-2583	277	6	4730-00-421-3924	182	14
2510-00-417-2713	60	2		183	8
2510-00-417-2752	251	13		184	11
6220-00-417-2817	259	1		185	9
5340-00-417-5800	21	9		198	9
5340-00-418-1009	252	14	5340-00-421-3925	178	13
5360-00-419-3074	245	11	2530-00-421-3926	178	10
5340-00-419-3077	118	41	3040-00-421-3928	211	11
	119	41		213	10

## CROSS-REFERENCE INDEXES

## NATIONAL STOCK NUMBER INDEX

STOCK NUMBER	FIG.	ITEM	STOCK NUMBER	FIG.	ITEM
5340-00-421-3929	203	6	5930-00-433-2239	95	2
5340-00-421-3930	171	9	5970-00-433-9294	114	6
2510-00-421-3958	150	24		118	21
3040-00-421-3966	281	6		119	20
	282	2	2540-00-436-8289	273	4
2910-00-421-3967	76	7	5305-00-442-3217	263	11
5340-00-421-5083	287	22	5340-00-442-5900	282	15
2590-00-421-7231	106	14	5306-00-442-5918	246	3
5340-00-421-7254	47	8	6220-00-443-0589	105	15
	49	8	3040-00-443-4839	281	10
	50	2		282	6
	53	8	5365-00-443-9901	281	11
5360-00-421-7257	182	11		282	8
5340-00-421-7287	132	8	5365-00-443-9902	282	5
2590-00-421-9524	17	19	4730-00-444-1710	41	23
5305-00-422-1161	294	2	5340-00-445-4557	118	26
3040-00-422-2008	294	5		119	29
5365-00-422-2010	47	12		121	19
	54	7		122	19
	57	17		124	18
	184	6		125	19
	184	12		126	25
	185	8		127	18
5365-00-422-2017	248	7		128	16
5340-00-422-2019	294	12		129	13
5340-00-422-2072	29	39		130	19
5340-00-425-0577	245	7	5306-00-445-7240	251	6
2590-00-425-0587	265	39	5935-00-446-3159	132	2
	266	8	5330-00-446-8651	216	10
4710-00-425-5921	20	15	5340-00-446-8731	131	45
2510-00-426-0804	258	19	5306-00-446-8762	253	10
2510-00-426-0805	259	12	5365-00-446-8770	248	16
2510-00-426-0806	258	11	5340-00-448-4087	178	13
4730-00-426-8352	178	4	5306-00-448-4218	245	13
	205	11	5340-00-449-0519	80	23
4730-00-428-5631	20	6		81	32
5330-00-428-5912	258	14	5310-00-449-2381	91	8
	259	15	5325-00-449-2797	265	11
2510-00-428-5917	258	13		266	5
	259	16	3040-00-449-7397	33	17
2510-00-428-5937	259	19		66	15
6220-00-428-5943	104	3	2520-00-451-2850	149	14
5940-00-430-7474	112	5	2510-00-451-8117	94	9
5330-00-432-2142	40	3	5315-00-453-9349	261	7
5305-00-432-4163	261	13	2530-00-454-5093	186	12
	263	20	5340-00-456-1011	287	26
5305-00-432-4172	108	9	4730-00-456-5938	20	7
5305-00-432-4203	116	2	6220-00-456-6106	106	5
5305-00-432-7956	112	8	2530-00-457-1676	170	8
3020-00-433-2167	91	11	2520-00-457-6660	151	7



## CROSS-REFERENCE INDEXES

## NATIONAL STOCK NUMBER INDEX

STOCK NUMBER	FIG.	ITEM	STOCK NUMBER	FIG.	ITEM
2590-00-459-3192	277	8	5340-00-482-2451	130	25
2540-00-459-3194	275	3	5340-00-482-3791	251	3
2910-00-459-8447	59	2	5935-00-482-5994	132	4
4730-00-460-3907	191	5	5935-00-482-5995	132	6
	194	8	5307-00-483-1105	160	8
	195	9	5305-00-483-2339	263	12
	196	10	5975-00-483-5756	120	12
	198	18		220	8
2540-00-460-5815	273	10	5310-00-486-2505	90	20
2540-00-460-5826	273	3	5310-00-488-3888	81	22
5315-00-461-3835	169	15		232	1
5306-00-461-6070	65	3		232	1
	66	3		232	1
5330-00-462-0907	103	10		251	5
5340-00-462-2902	181	20		265	29
5935-00-462-6603	118	6		266	27
	120	2		287	34
5330-00-463-0200	104	13	5340-00-489-0363	292	13
5340-00-469-8411	275	1	5340-00-489-2562	80	30
5330-00-470-2108	152	7		81	30
5365-00-470-2113	122	45	2610-00-489-8041	214	1
	131	4	5340-00-489-8348	129	28
5310-00-470-4271	82	15	5340-00-489-8349	47	10
5310-00-470-6154	90	22		49	20
5340-00-471-3268	82	13	5305-00-491-9666	168	29
4710-00-471-5348	171	19	5310-00-492-9631	168	15
2920-00-472-1642	100	1	5305-00-493-3959	33	18
2540-00-472-1696	277	1		65	4
5340-00-472-1953	79	38		66	4
5310-00-472-1963	168	12	5340-00-493-8816	276	17
2540-00-472-2733	273	18	4710-00-493-8899	23	1
4930-00-477-8276	71	1	2510-00-493-8901	245	12
4720-00-477-8933	40	7	2510-00-493-8912	244	1
2930-00-477-9884	85	9	4730-00-494-6580	187	1
2930-00-477-9885	85	10		197	12
5320-00-478-3313	277	2	5340-00-495-6494	119	31
	278	2		126	29
2530-00-478-5865	200	6	5365-00-496-9706	176	5
5340-00-480-7602	107	6		194	9
	107	6		195	7
5310-00-480-7606	245	9		196	9
5340-00-480-7607	241	13		197	7
	244	14		198	20
5340-00-480-7608	166	2		204	3
5340-00-481-2839	242	2		221	7
5305-00-482-1035	292	15	2510-00-498-2392	285	9
5340-00-482-2451	118	17		289	1
	121	23	5940-00-503-6181	119	19
	127	24	2910-00-506-5720	75	5
	128	22	5365-00-507-3271	72	1

## CROSS-REFERENCE INDEXES

## NATIONAL STOCK NUMBER INDEX

STOCK NUMBER	FIG.	ITEM	STOCK NUMBER	FIG.	ITEM
5330-00-508-0411	86	6	5935-00-572-9180	103	4
2530-00-512-0032	217	1		104	7
5306-00-512-9218	283	4		106	7
	284	3		106	16
5315-00-514-2660	84	3		108	8
5330-00-514-3289	155	9		118	34
	161	3		119	43
6685-00-515-3478	77	1		120	6
5360-00-516-7466	171	2		122	37
2520-00-521-4480	152	9		124	13
5310-00-521-4534	233	12		127	13
2540-00-521-6179	286	28		131	13
	288	8		131	44
	290	18		131	63
	290	42		133	4
5310-00-521-8595	21	1		133	10
	65	1		133	21
	66	1	5306-00-575-5419	252	13
2590-00-525-1352	113	14	5310-00-576-5752	78	11
5305-00-531-0339	263	8		99	5
5340-00-532-9231	80	2		268	31
3120-00-537-0614	160	4	6220-00-577-3434	108	1
5330-00-537-2382	87	9	6220-00-577-3435	108	1
4730-00-540-2612	46	2	5977-00-578-6495	113	13
	48	2	5310-00-579-5554	125	26
	52	1		126	20
4730-00-541-7500	205	3	5310-00-582-5965	105	16
4730-00-541-7790	199	6		110	9
	200	20		116	6
5310-00-543-2410	111	4	5310-00-582-6714	182	8
5305-00-543-2419	91	9		183	7
5310-00-543-4385	171	6		184	13
5310-00-543-5101	215	13		185	10
5310-00-543-5933	46	8		198	8
	48	9		199	8
	52	9		200	17
2530-00-545-5406	209	7		201	19
2510-00-546-4759	261	6		202	6
5940-00-549-6581	114	17	5310-00-582-8816	152	8
5940-00-549-6583	114	8	5310-00-584-7888	169	16
5310-00-550-1130	273	7	2520-00-585-8598	153	15
5310-00-550-3714	171	36		154	13
5305-00-551-5097	160	20	5975-00-588-0387	75	20
5310-00-559-0070	113	2	4820-00-588-8604	93	2
	268	25	2540-00-591-1108	288	1
2540-00-562-0422	263	9	2540-00-592-1823	286	21
5310-00-562-6560	17	10		288	7
2510-00-567-0130	109	26		290	17
5305-00-569-8909	261	14		290	41
5306-00-569-9018	212	4	4030-00-594-0475	287	39

## CROSS-REFERENCE INDEXES

## NATIONAL STOCK NUMBER INDEX

STOCK NUMBER	FIG.	ITEM	STOCK NUMBER	FIG.	ITEM
4730-00-595-0083	182	3	2540-00-622-7743	274	7
	183	3	2540-00-622-7757	286	26
	199	13		290	15
	200	7	5340-00-625-9613	262	18
	201	10	3040-00-627-5992	274	19
	202	10	5310-00-627-6128	100	5
	203	7		118	16
	204	7		121	33
	209	11		122	29
4730-00-595-0143	58	8		127	31
4820-00-595-2761	205	20		128	29
4820-00-595-3669	203	12		129	15
	204	14		130	32
	209	13	5310-00-637-9541	21	2
4730-00-595-4827	161	5		23	12
5310-00-595-6398	75	2		58	13
5310-00-595-7044	119	25		79	7
	131	48		80	26
5310-00-595-7237	170	3		81	29
5310-00-595-9659	241	9		91	2
	242	9		105	7
	243	1		106	9
	244	8		109	13
5310-00-596-7693	119	11		114	31
5340-00-597-0182	171	4		168	33
	182	16		171	17
	183	13		180	8
5360-00-597-4570	72	3		219	9
	73	2		245	4
5315-00-597-7399	236	9	5305-00-638-0957	268	5
2540-00-602-4979	274	17	4730-00-640-0279	135	18
2530-00-603-5768	210	1	2510-00-654-4606	285	2
	210	1	2520-00-656-0323	153	8
5935-00-605-9322	119	36	5340-00-656-4895	180	7
	131	24	5340-00-664-0399	94	16
4720-00-607-7645	20	3	5365-00-664-2779	168	27
5310-00-614-3505	91	7	2510-00-674-4487	264	1
5315-00-616-5514	219	3	5325-00-678-8435	119	18
5315-00-616-5520	294	4	6220-00-678-9045	105	11
5315-00-616-5526	91	6	5310-00-679-8346	154	7
	150	9	5340-00-680-4614	261	26
5315-00-616-5530	29	16	5310-00-682-5684	236	3
5340-00-621-2563	262	11	5935-00-686-2599	120	7
5330-00-621-2565	263	15	5340-00-689-3389	215	16
5340-00-621-2591	262	8	5340-00-689-3399	79	33
2510-00-622-3934	262	7	5340-00-689-7213	287	33
5340-00-622-3941	267	15	3110-00-689-8250	213	23
3040-00-622-3946	268	2		253	21
2540-00-622-3948	274	13	3120-00-692-6155	150	16
5340-00-622-7700	261	9	2520-00-692-6161	152	14

## CROSS-REFERENCE INDEXES

## NATIONAL STOCK NUMBER INDEX

STOCK NUMBER	FIG.	ITEM	STOCK NUMBER	FIG.	ITEM
5306-00-692-7171	81	13	5940-00-705-6702	118	20
5930-00-692-9258	93	1		119	21
2540-00-693-0602	263	10	5940-00-705-6708	119	14
2540-00-693-0603	263	10	5940-00-705-6711	118	36
5340-00-693-0604	263	18		121	12
2540-00-693-0609	268	1		122	12
5330-00-693-0611	275	5		123	12
5360-00-693-0615	168	8		124	12
2540-00-693-0676	234	7		125	12
2530-00-693-1029	212	1		126	9
	213	25		127	12
5340-00-693-4175	106	3		128	12
2590-00-693-4180	116	3		129	2
6220-00-695-1107	106	2		130	12
5365-00-695-1247	22	5	5940-00-705-6715	118	30
2590-00-695-9076	114	4		118	38
	122	34	5305-00-709-8523	40	13
	122	41		219	13
	131	35	5305-00-709-8539	91	15
	131	40	2540-00-715-7407	291	4
	131	53	5305-00-716-8182	254	4
5935-00-695-9077	119	24	5305-00-716-8184	107	9
	131	49		257	8
5315-00-696-0262	274	5		265	37
5340-00-696-0264	267	8		266	9
5340-00-696-0265	267	8	5305-00-716-8186	115	21
5340-00-696-0411	166	13	5305-00-717-3999	253	8
5305-00-696-5285	261	12	5325-00-718-0119	122	44
	262	5		131	2
	262	13	5340-00-719-4601	41	7
5305-00-696-5291	207	2	5305-00-719-5219	42	5
5975-00-697-7769	119	37		42	6
	131	25		45	2
5930-00-699-9438	94	3		45	5
	95	1		153	7
	102	3		177	2
	110	2		233	6
6210-00-699-9457	96	10		233	13
6210-00-699-9458	96	2		245	1
2520-00-700-2402	151	15		251	1
5330-00-700-5421	268	35		257	4
5310-00-700-7089	211	6		271	2
	213	2		285	10
	253	27		287	36
5310-00-700-7127	252	9		289	2
5340-00-702-2848	126	28	5305-00-719-5221	265	35
5360-00-703-6587	222	5		266	23
5360-00-704-4253	236	5		294	15
5970-00-705-6634	119	15	5305-00-719-5235	42	6
5970-00-705-6635	119	23		42	8

## CROSS-REFERENCE INDEXES

## NATIONAL STOCK NUMBER INDEX

STOCK NUMBER	FIG.	ITEM	STOCK NUMBER	FIG.	ITEM
5305-00-719-5235	43	8	5305-00-725-4183	233	18
	44	4		234	6
	45	9		234	6
	45	9		234	6
	81	25		237	7
	107	9		241	16
	115	26		242	12
	234	8		243	12
	235	4		244	11
	237	6		245	6
	238	5		294	6
	239	7		294	14
	240	7	5340-00-725-5268	46	12
	241	12		48	11
	242	14		52	11
	243	19	5340-00-725-5280	20	14
	294	26	6220-00-726-1916	108	1
5305-00-719-5238	42	8	5305-00-726-2550	234	5
	115	26		235	9
	265	26		237	13
	265	35		239	14
5305-00-719-5239	232	6		240	14
	232	6		248	4
	232	6	5305-00-726-2551	233	8
	238	12		235	5
	265	25		238	9
5305-00-719-5240	232	5		248	11
	232	5		293	17
5305-00-719-5270	80	8	5305-00-726-2552	238	7
5305-00-719-5274	293	10		248	10
5305-00-721-5492	58	12		284	15
	118	15	5305-00-726-2553	248	6
	171	18	4820-00-726-4719	149	8
5306-00-721-5944	288	48		155	2
5310-00-721-7809	91	20		161	1
4730-00-721-9672	200	19	4720-00-727-1627	187	12
5305-00-724-6803	79	36	5305-00-727-2283	233	19
5305-00-724-7219	160	26		238	11
5305-00-724-7223	92	14	6220-00-727-3288	108	1
	160	25	6220-00-729-9295	108	2
5305-00-724-7228	217	4	5310-00-732-0558	105	8
5305-00-725-0154	265	23		106	10
5305-00-725-4183	42	5		109	12
	43	8		168	34
	44	2	5310-00-732-0559	79	22
	45	4		170	2
	45	5		198	16
	80	6		215	14
	177	2		245	8
	233	13	5310-00-732-0560	251	25
	233	13		253	7

## CROSS-REFERENCE INDEXES

## NATIONAL STOCK NUMBER INDEX

STOCK NUMBER	FIG.	ITEM	STOCK NUMBER	FIG.	ITEM
5340-00-732-0642	109	5	5360-00-737-2793	284	7
5365-00-732-6126	161	4	5315-00-737-3224	29	20
	0155	8	5325-00-737-3246	116	8
2520-00-734-6802	153	10		118	12
	168	11	4730-00-737-3252	176	10
5330-00-734-6951	160	31	5310-00-737-3253	171	35
2510-00-734-6952	255	3	2540-00-737-3276	263	7
3040-00-734-6953	255	10	2540-00-737-3277	263	7
5340-00-734-6954	255	11	5340-00-737-3283	263	21
5310-00-734-6957	255	5	5340-00-737-3284	263	30
2520-00-734-6960	161	7	2540-00-737-3286	263	6
2520-00-734-6975	160	18	2510-00-737-3287	263	5
2530-00-734-6977	160	23	9390-00-737-3292	263	14
2530-00-734-6978	160	23	2510-00-737-3295	264	3
5307-00-734-6980	160	8	2540-00-737-3296	264	8
2530-00-734-6982	160	2	2540-00-737-3297	264	8
2520-00-734-6984	160	5	2540-00-737-3298	263	1
5330-00-734-6993	161	6	9390-00-737-3300	264	2
	211	4	9390-00-737-3301	264	6
2510-00-734-6998	252	11	5340-00-737-3302	262	4
2520-00-734-8101	154	9	2540-00-737-3304	263	24
2520-00-734-8743	29	17	2540-00-737-3311	274	2
2520-00-734-8744	29	34	2540-00-737-3312	274	15
2520-00-734-8746	29	33	5330-00-737-3325	268	34
5330-00-734-8848	152	13	2510-00-737-3326	268	13
5330-00-734-8881	151	14	5340-00-737-3330	268	30
5310-00-734-8882	151	13	5310-00-737-3335	267	10
5330-00-734-8891	154	15	5310-00-737-3338	267	9
5330-00-735-1272	113	12	2540-00-737-3340	275	4
5330-00-735-1315	59	10	4730-00-737-5248	145	13
5940-00-735-5520	92	8	4730-00-737-5249	145	18
	114	16	5306-00-737-6152	153	1
4730-00-736-8415	208	10		168	1
2510-00-736-8622	267	3	2540-00-737-6203	233	11
3040-00-736-8683	168	22	5310-00-737-6684	178	17
5315-00-737-0134	286	43	2530-00-737-6689	179	1
	287	7	2530-00-738-9061	210	3
	290	35	2590-00-739-7744	119	33
2510-00-737-2739	259	29	5306-00-739-7754	115	1
2510-00-737-2767	261	3	5325-00-739-7776	55	10
5340-00-737-2788	286	41	2510-00-740-9002	294	25
	288	46	2510-00-740-9008	294	24
	290	31	2510-00-740-9013	294	7
2540-00-737-2790	286	20	5315-00-740-9017	293	5
	288	11	2510-00-740-9212	294	20
	290	23	5330-00-740-9312	253	17
	290	44	2530-00-740-9313	180	2
5360-00-737-2792	283	8	4730-00-740-9329	171	27
	284	6	4720-00-740-9331	176	12
5360-00-737-2793	283	9	4730-00-740-9332	171	23

## CROSS-REFERENCE INDEXES

## NATIONAL STOCK NUMBER INDEX

STOCK NUMBER	FIG.	ITEM	STOCK NUMBER	FIG.	ITEM
5340-00-740-9335	251	4	5306-00-740-9533	243	5
	252	1		244	9
2510-00-740-9340	251	16	2510-00-740-9534	241	6
5340-00-740-9341	251	16		242	5
2540-00-740-9343	251	26		243	9
2510-00-740-9344	251	7		244	3
5340-00-740-9361	166	7	2510-00-740-9535	242	17
2590-00-740-9365	167	1		243	21
5340-00-740-9366	166	10	2510-00-740-9536	242	15
	167	6		243	22
5310-00-740-9369	167	12	2520-00-740-9539	150	20
3040-00-740-9372	166	12	2520-00-740-9542	150	2
	167	14	3040-00-740-9544	150	6
5315-00-740-9376	170	4	3040-00-740-9546	150	11
5315-00-740-9379	169	5	5315-00-740-9547	150	17
5360-00-740-9382	170	6	5330-00-740-9550	211	19
2530-00-740-9388	213	20		253	20
2530-00-740-9390	211	12	2520-00-740-9551	160	1
5340-00-740-9391	253	24	2590-00-740-9553	213	21
2910-00-740-9419	42	1		253	19
	43	1	5306-00-740-9555	211	13
	44	1		213	11
	45	1	2530-00-740-9556	213	16
3040-00-740-9444	181	6	3120-00-740-9567	169	9
2530-00-740-9445	182	2	5330-00-740-9600	253	25
5360-00-740-9447	29	37	2510-00-740-9601	253	5
	167	9	5360-00-740-9602	253	4
	181	10	5330-00-740-9606	253	18
2530-00-740-9448	29	1	4710-00-740-9607	253	15
	181	4	5306-00-740-9608	253	32
5340-00-740-9449	181	18	5365-00-740-9612	253	6
4730-00-740-9450	178	18	2510-00-740-9613	253	1
5340-00-740-9451	171	14	5310-00-740-9615	253	16
4710-00-740-9474	171	26	2510-00-740-9617	254	7
4710-00-740-9475	171	22	5365-00-740-9618	254	3
4710-00-740-9476	176	8	5315-00-740-9619	254	5
4710-00-740-9477	176	21	5310-00-740-9621	255	7
4710-00-740-9479	172	1	2540-00-740-9660	238	1
4710-00-740-9480	172	1	2510-00-740-9661	238	6
4710-00-740-9481	171	12	5340-00-740-9768	132	9
4710-00-740-9482	171	7	2510-00-740-9771	209	6
4710-00-740-9483	176	20	5330-00-740-9873	209	2
4710-00-740-9484	176	2	5340-00-740-9883	248	12
4710-00-740-9485	176	15	5340-00-740-9884	248	8
2530-00-740-9504	178	12	2540-00-741-0715	263	13
5305-00-740-9507	233	9	5340-00-741-1057	81	16
4730-00-740-9524	233	17	5340-00-741-1085	276	11
2510-00-740-9526	205	4	5340-00-741-1087	259	27
5306-00-740-9533	241	8	2530-00-741-1105	212	3
	242	10	2510-00-741-1110	251	17

## CROSS-REFERENCE INDEXES

## NATIONAL STOCK NUMBER INDEX

STOCK NUMBER	FIG.	ITEM	STOCK NUMBER	FIG.	ITEM
2510-00-741-1111	251	23	9905-00-752-4649	118	35
2510-00-741-1112	251	22		120	20
5306-00-741-1113	252	13		120	25
2510-00-741-1114	253	1		121	6
5360-00-741-1115	253	5		122	6
2510-00-741-1116	253	4		122	35
2520-00-741-1142	161	7		122	42
4710-00-741-1148	176	21		123	6
2530-00-741-1150	176	20		124	6
4710-00-741-1177	176	8		125	6
	176	15		126	2
5306-00-741-1179	213	11		127	6
5306-00-741-1180	213	11		128	6
2510-00-741-2376	251	10		129	3
5330-00-741-2636	154	8		130	6
2510-00-741-3458	241	1		131	9
	242	6		131	14
	243	2		131	22
	244	5		131	28
5340-00-741-3485	167	13		131	36
2510-00-741-3490	209	1		131	41
4720-00-741-3492	171	37		131	50
4730-00-741-3493	171	11		132	5
5365-00-741-3899	174	4		133	5
	176	5		133	11
	190	8		133	18
	191	8	5305-00-752-5938	109	3
	192	11	6220-00-752-5992	108	3
	193	8	6220-00-752-5993	108	3
5325-00-741-4180	109	16	4820-00-752-9040	47	20
5315-00-741-5746	166	5		49	22
5310-00-741-6862	109	14		53	15
5306-00-741-6865	109	23		75	11
5310-00-741-6867	109	24		84	13
5340-00-741-6869	109	9		87	6
6250-00-741-8960	98	3	5340-00-753-3741	280	10
5315-00-741-8971	115	20	5306-00-753-6996	286	25
	233	3		288	5
	234	11		288	26
	241	2		290	14
	242	7		290	39
	243	4	5330-00-753-9072	110	12
	244	7	5310-00-753-9169	168	32
	287	18	2910-00-753-9184	79	2
5340-00-752-0956	28	10	2510-00-753-9213	256	7
2540-00-752-0971	29	2	5340-00-753-9214	256	4
	181	5	4730-00-753-9300	187	13
9905-00-752-4649	78	3	2510-00-753-9657	262	15
	108	5	2540-00-754-0419	262	12
	114	5	5310-00-754-2005	255	4



## CROSS-REFERENCE INDEXES

## NATIONAL STOCK NUMBER INDEX

STOCK NUMBER	FIG.	ITEM	STOCK NUMBER	FIG.	ITEM
5935-00-754-9083	121	2	5975-00-771-6634	129	11
	122	2		130	3
	123	2	5935-00-771-6794	119	2
	124	2	5935-00-772-2344	119	38
	125	2		131	26
	126	10	5935-00-772-3307	131	27
	127	2	6350-00-772-7664	110	5
	128	2	6150-00-772-8814	132	1
	129	10	5935-00-773-1428	121	29
	130	2		122	25
2530-00-755-7336	215	11		123	24
5340-00-757-5877	273	11		124	24
5340-00-757-5901	273	14		125	22
5305-00-757-6567	41	16		126	17
5315-00-758-0366	75	4		127	27
5310-00-761-6882	116	7		128	25
	120	13		129	29
	287	23		130	28
	288	29	3120-00-774-0722	29	31
2510-00-762-4559	293	15	6150-00-776-2738	114	18
5305-00-762-6041	237	10	5310-00-776-4909	236	16
	239	12	3030-00-778-1241	91	10
	240	11	4030-00-780-9350	115	6
5310-00-763-8905	109	25		234	13
	294	27		241	3
5310-00-763-8911	160	40		242	8
	181	16		243	3
5340-00-764-7052	118	24		244	6
	119	8	4730-00-782-5461	187	3
2540-00-764-7979	257	9	2540-00-783-7060	257	1
3120-00-766-3327	281	8	5945-00-789-3706	99	4
	282	4	5930-00-789-6192	110	4
2520-00-766-7607	152	11	2910-00-790-8736	72	4
	0151	11		73	1
5310-00-768-0319	46	17	3030-00-791-1357	90	16
	52	16	2540-00-797-5609	263	16
	105	17	2530-00-797-9224	255	6
	111	5	2510-00-797-9305	253	30
	220	9	5306-00-797-9320	211	13
5310-00-771-4911	236	14		213	11
5975-00-771-6634	119	17	5310-00-797-9332	169	13
	120	10	5360-00-797-9339	169	3
	121	3	1015-00-798-2997	112	4
	122	3		120	17
	123	3		120	22
	124	3		121	8
	125	3		122	8
	126	11		122	32
	127	3		122	39
	128	3		123	8

## CROSS-REFERENCE INDEXES

## NATIONAL STOCK NUMBER INDEX

STOCK NUMBER	FIG.	ITEM	STOCK NUMBER	FIG.	ITEM
1015-00-798-2997	124	8	5340-00-809-1492	194	2
	125	8		195	2
	126	3		196	2
	127	8		197	2
	128	8		198	2
	129	7		199	2
	130	8		200	2
	131	8		201	3
	131	15		202	20
	131	19		203	2
	131	31		204	2
	131	33		208	8
	131	38		221	6
	131	51	5340-00-809-1494	92	2
	131	67		114	10
	133	15		118	10
5340-00-799-0843	87	10	5310-00-809-3078	29	7
5310-00-800-0695	248	5		79	14
2590-00-801-2355	100	7		273	12
4730-00-802-5653	75	9	5310-00-809-3079	80	7
4730-00-803-9527	75	8		287	6
4730-00-805-2222	221	4	5310-00-809-4058	79	32
5935-00-807-4109	109	10		80	38
5340-00-809-1492	47	6		115	10
	49	6		119	32
	51	6		126	26
	53	6		167	4
	54	4		171	30
	55	4		187	6
	56	3		199	5
	57	3		200	12
	119	45		201	6
	122	47		202	18
	149	4		203	5
	171	21		204	10
	172	2		258	17
	173	3		259	21
	174	2		265	6
	175	2		266	20
	176	4		266	29
	177	7	5310-00-809-4061	80	20
	184	4		91	3
	185	4		115	2
	186	6		219	12
	188	13		265	8
	189	11		266	3
	190	2		276	15
	191	2		277	10
	192	3		278	6
	193	3	5310-00-809-4085	40	14

## CROSS-REFERENCE INDEXES

## NATIONAL STOCK NUMBER INDEX

STOCK NUMBER	FIG.	ITEM	STOCK NUMBER	FIG.	ITEM
5310-00-809-5997	91	13	5340-00-832-7111	57	16
	265	36	2530-00-832-7123	160	17
5310-00-809-5998	80	29	5310-00-832-9719	244	1
	81	24	5340-00-833-8476	118	2
	109	21	5935-00-833-8561	112	2
	243	14		120	4
	257	6		120	19
	294	16		120	24
4010-00-809-6294	293	2		121	10
5310-00-809-8533	150	13		122	10
	245	10		123	10
	292	12		124	10
5310-00-809-8536	254	2		125	10
5310-00-809-8546	115	7		126	5
5310-00-810-5335	59	8		127	10
	110	14		128	10
4730-00-813-7811	197	9		129	9
5310-00-814-0672	60	1		130	10
	107	19		131	7
	176	4		131	17
	248	14		131	21
	259	25		131	29
	291	3		131	65
	291	9		133	17
5310-00-814-0673	274	14		133	24
4730-00-817-6578	186	1	5970-00-833-8562	112	3
5310-00-820-6653	92	13		120	18
	160	24		120	23
3040-00-821-2275	236	7		121	9
2540-00-821-2277	236	6		122	9
5340-00-821-2364	21	5		123	9
5330-00-821-9164	17	8		124	9
5310-00-822-8525	96	15		125	9
5365-00-823-6002	73	5		126	4
5310-00-823-8803	285	17		127	9
	287	28		128	9
	289	10		129	8
	294	10		130	9
5310-00-823-8804	47	23		131	6
	49	24		131	16
	51	14		131	20
	53	17		131	30
	140	17		131	66
5340-00-827-8314	79	3		133	16
5365-00-832-5650	105	13	5310-00-833-8567	103	5
5305-00-832-5743	105	12		104	8
4720-00-832-7000	149	6		106	6
4720-00-832-7011	149	10		106	15
2540-00-832-7027	238	10		108	7
5340-00-832-7111	49	9		118	33

## CROSS-REFERENCE INDEXES

## NATIONAL STOCK NUMBER INDEX

STOCK NUMBER	FIG.	ITEM	STOCK NUMBER	FIG.	ITEM
5310-00-833-8567	131	12	5305-00-855-0957	275	2
	131	62		281	14
	133	3	5305-00-855-0960	267	2
	133	9		267	7
	133	20	5305-00-855-0961	75	12
3030-00-834-0507	219	7		263	19
5310-00-834-8734	287	3	5305-00-855-0965	97	1
5310-00-835-2037	171	15	5305-00-855-0967	97	1
5310-00-835-2140	160	10	2510-00-857-2755	285	4
5310-00-836-5058	186	16	2540-00-857-6332	291	2
5310-00-839-2066	221	3	9520-00-857-6344	291	5
5315-00-839-2325	79	13	2520-00-859-5967	150	22
5315-00-839-5820	261	10	3040-00-862-2670	79	24
5315-00-839-5822	29	27	2520-00-864-3016	150	14
	150	7	5330-00-864-5422	86	4
	181	17	5306-00-869-6549	252	3
	285	18	5310-00-877-5795	271	1
	287	27		277	11
	289	8		293	12
9905-00-841-4445	118	29		294	9
	118	39		294	13
5315-00-842-3044	79	21	5310-00-877-5796	115	9
	166	4		122	27
	169	4		123	26
	274	3		124	26
	286	44		125	24
	287	8		126	18
	290	36		127	29
5310-00-842-7783	294	8		128	27
	294	22		129	20
5320-00-843-4061	59	5		130	30
5935-00-846-3884	121	11		262	17
	122	11		276	18
	123	11	5310-00-877-5797	79	16
	124	11		95	8
	125	11		102	1
	126	6		115	11
	127	11		275	11
	128	11		276	2
	129	4	6220-00-878-7301	109	1
	130	11		109	1
2920-00-848-3292	78	1	6220-00-880-1624	104	5
4820-00-848-4361	222	4	5310-00-880-7744	82	6
4820-00-849-1220	82	12		85	2
	177	5		286	1
5315-00-849-9857	150	12		286	29
	182	1		286	34
	183	23		288	10
	246	1		288	23
5315-00-850-7040	79	27		288	32

## CROSS-REFERENCE INDEXES

## NATIONAL STOCK NUMBER INDEX

STOCK NUMBER	FIG.	ITEM	STOCK NUMBER	FIG.	ITEM
5310-00-880-7744	288	40	2520-00-901-9683	151	10
	290	1	2520-00-901-9684	151	10
	290	19	2520-00-904-4557	154	12
	290	27	2520-00-904-8105	154	12
	290	43	2520-00-904-8106	154	12
5310-00-880-7745	168	9	2520-00-904-8107	153	14
	211	17	5340-00-905-2691	198	4
	213	14	5305-00-905-2712	123	19
5310-00-880-7746	256	14		174	5
5365-00-880-7898	59	12		176	3
2990-00-881-1056	81	21		196	5
4820-00-886-5872	101	1	5970-00-906-0159	113	6
5310-00-889-2527	100	3	4730-00-908-3193	84	16
5310-00-889-2528	110	6	4730-00-908-3195	23	2
	123	28		23	5
5320-00-889-2632	287	25	4730-00-908-6292	82	18
5305-00-889-3000	287	12		99	3
5305-00-889-3002	79	1	4730-00-908-6293	80	35
	109	19	2530-00-908-8162	171	1
	113	1	2920-00-909-2483	91	5
5305-00-890-3784	90	15	5310-00-910-6692	168	26
5310-00-891-1711	251	21	5306-00-911-5005	286	15
	253	3		286	39
9905-00-893-3570	92	5		288	2
	114	15		288	15
	114	21		288	31
	114	25		290	34
	121	7	2590-00-911-5632	40	16
	122	7	2910-00-911-5635	39	2
	123	7	2590-00-911-5652	133	14
	124	7	5305-00-912-5113	43	3
	125	7		107	7
	127	7		107	21
	128	7		178	7
	129	12		259	26
	130	7		271	4
4730-00-896-0837	190	5		279	
	192	5	4730-00-912-9114	20	8
	193	5		39	1
	198	13		76	5
5930-00-898-0500	95	1	2930-00-919-2875	82	3
	95	5	2815-00-920-2110	17	1
2510-00-898-5415	287	29	2530-00-920-7568	180	6
2590-00-900-1640	111	2	2540-00-921-0481	236	13
5935-00-900-6281	122	43	4730-00-921-3240	76	1
	123	30		207	3
	131	42	4320-00-922-4933	113	3
4710-00-900-8592	171	31		113	7
2520-00-901-9681	152	10	5365-00-923-4253	109	17
2520-00-901-9682	151	10	4730-00-924-7886	18	12

## CROSS-REFERENCE INDEXES

## NATIONAL STOCK NUMBER INDEX

STOCK NUMBER	FIG.	ITEM	STOCK NUMBER	FIG.	ITEM
5999-00-925-6495	119	26	5310-00-959-1488	121	24
	131	47		122	30
5307-00-925-8151	246	3		124	28
5305-00-926-1826	237	8		125	27
	239	10		126	21
	240	9		127	25
	283	15		128	23
5310-00-926-5884	251	14		129	24
5310-00-926-5885	252	8		130	26
5310-00-929-1807	180	3		131	56
5340-00-930-1754	133	13		181	1
2510-00-930-2714	287	9		205	5
5306-00-930-5248	213	17		271	7
4730-00-930-6354	188	15		286	22
	189	15		288	13
2510-00-930-7778	288	27		290	21
6680-00-933-3600	96	9		290	46
2530-00-933-4941	255	8		291	3
2540-00-933-6262	57	15	5330-00-961-3596	213	5
5310-00-934-9757	119	12	5330-00-961-9470	72	2
5310-00-935-3569	240	3	6240-00-966-3831	105	14
	283	14	4730-00-968-6129	135	17
9905-00-935-7777	126	12		155	7
5310-00-935-9022	79	31	5330-00-970-3461	75	3
	221	11	5310-00-971-7989	33	5
6625-00-936-2139	96	5		41	18
5360-00-941-8684	79	34		65	25
5310-00-943-2141	253	13		66	7
4730-00-944-1553	46	7	5330-00-973-0040	90	6
	52	19	4730-00-974-7313	47	22
2610-00-944-7004	214	1		49	23
5325-00-944-7691	96	18		50	15
9905-00-945-7637	131	64		50	16
5310-00-947-2962	153	12		53	16
5305-00-948-0803	237	12	4730-00-974-9285	76	4
	239	13	5310-00-982-4908	42	7
	240	13		43	4
4030-00-948-7315	233	4		44	7
	234	10		45	8
	287	17		71	11
	293	4		80	21
5310-00-951-7209	283	7		81	18
	283	7		84	7
	284	8		94	8
4730-00-954-1281	155	6		101	7
5305-00-954-4295	273	9		114	27
5305-00-957-1497	262	9		118	5
5310-00-959-1488	29	24		119	30
	79	18		150	4
	107	4		151	9

## CROSS-REFERENCE INDEXES

## NATIONAL STOCK NUMBER INDEX

STOCK NUMBER	FIG.	ITEM	STOCK NUMBER	FIG.	ITEM	
5310-00-982-4908	152	1	5310-00-982-4912	276	3	
	153	2		295	1	
	154	5	5310-00-982-5009	233	16	
	154	5		234	1	
	154	10		235	6	
	166	1		237	3	
	167	7		238	3	
	171	32		239	2	
	178	11		240	2	
	205	9		248	13	
	219	18		248	13	
	241	5		283	10	
	242	3	5310-00-982-5012	237	4	
	243	7		239	3	
	244	2		283	14	
	258	21	5310-00-984-3806	251	2	
	265	3		252	10	
	266	16		286	35	
	276	7		288	9	
	277	9		288	41	
	278	5		290	28	
	279	1	5310-00-984-3807	29	29	
	280	5		79	20	
	281	4		132	7	
	282	7		178	9	
	287	14		256	11	
	5310-00-982-4912	40	12		273	15
		71	12	5305-00-984-5676	286	27
		79	19		290	16
		80	11	5305-00-984-5677	288	6
		81	6	5305-00-984-6189	96	6
		82	1		113	11
		94	1	5305-00-984-6192	119	5
104		14		268	24	
106		13	5305-00-984-6195	59	7	
118		23		95	3	
171		10		110	15	
176		18	5305-00-984-6210	48	8	
188		8		52	8	
189		4		78	10	
189		4		99	6	
209		9	5305-00-984-6212	91	21	
215		1	5305-00-984-6226	113	15	
258		22	5305-00-984-7342	79	15	
259		23	5340-00-984-8540	46	20	
261		4		47	13	
265		30		49	9	
269		2		50	8	
270		2		52	17	
274		11		53	13	

## CROSS-REFERENCE INDEXES

## NATIONAL STOCK NUMBER INDEX

STOCK NUMBER	FIG.	ITEM	STOCK NUMBER	FIG.	ITEM
5340-00-984-8540	54	5	5315-01-031-4458	170	7
	55	5	5340-01-032-8448	280	11
	56	12	5305-01-032-8586	80	12
	57	5		81	1
	126	23	5360-01-036-8596	169	1
5305-00-988-1170	287	21	5340-01-038-7759	259	10
	288	30		276	19
5305-00-988-1723	120	11		277	4
5305-00-988-1725	273	8		278	4
5305-00-988-1726	273	13	5310-01-040-7465	169	2
5305-00-988-1727	39	9	5310-01-043-5217	168	31
5305-00-989-7434	46	11	5330-01-044-2096	18	6
	52	8	5340-01-044-8384	245	5
	52	14	5310-01-045-3708	211	9
	275	10	5310-01-045-3709	211	9
	276	22	9340-01-047-4100	264	5
5305-00-989-7435	94	14	5340-01-048-8668	80	33
	258	16		81	9
	258	17	5310-01-048-9662	29	22
5305-00-990-6444	95	6	5330-01-049-7374	112	12
	102	5	5330-01-051-4243	73	4
2590-00-991-6707	109	7	2910-01-051-4292	73	3
5935-00-991-6708	109	27	4720-01-053-1535	20	12
5930-00-991-6713	109	8	5305-01-058-0749	80	32
5305-00-993-1851	259	14		81	10
5305-00-993-2461	259	9	5315-01-058-7268	213	4
	276	21	5305-01-059-0121	92	15
5305-00-993-2463	220	7	5306-01-062-2334	211	14
5305-00-993-2738	122	46		213	15
	131	57	2540-01-063-5830	273	2
2640-00-994-5773	214	4	2590-01-067-1742	120	21
5305-00-995-3444	268	33	2530-01-067-1749	213	7
5305-00-995-3569	263	2	2530-01-067-1750	213	7
5310-00-998-0608	292	11	2520-01-067-4691	160	5
5325-00-998-3351	96	14	6150-01-067-4697	118	31
4030-00-999-4048	233	2	2510-01-067-4717	103	3
6220-00-999-7805	106	1	2510-01-067-4718	104	6
6240-00-999-7806	106	4	6150-01-067-4719	92	4
4730-01-008-2948	46	18	6150-01-067-4720	114	22
	48	6	4730-01-070-6667	41	15
	52	6	5340-01-075-2625	265	10
5340-01-008-6448	109	20	2510-01-076-4339	268	26
4730-01-015-1094	192	9	5330-01-076-6172	105	10
	201	1	5935-01-077-2622	120	14
2510-01-022-5783	263	4	4730-01-077-6451	50	4
4730-01-026-0929	220	6	4730-01-078-2731	41	14
5340-01-026-3251	115	4	4710-01-079-0034	41	11
2510-01-027-0203	248	9	5340-01-079-8097	41	21
4730-01-027-6590	221	9	2510-01-082-2642	286	31
5305-01-028-8869	90	25	2540-01-082-3592	290	11



## CROSS-REFERENCE INDEXES

## NATIONAL STOCK NUMBER INDEX

STOCK NUMBER	FIG.	ITEM	STOCK NUMBER	FIG.	ITEM
2510-01-082-3595	295	6	2510-01-097-0168	266	31
5340-01-082-3596	267	6	5340-01-097-8094	295	7
4030-01-082-3597	286	16	2910-01-097-8591	71	3
2510-01-082-3788	290	24	2510-01-098-1911	265	17
6150-01-082-3818	122	31	2640-01-098-2029	214	5
	131	32	2910-01-098-5093	65	22
2540-01-082-7457	290	37		66	13
2520-01-082-8619	152	4	5330-01-098-6668	160	32
	153	4	2910-01-098-6741	65	2
	154	2		66	2
2510-01-083-1105	295	4	5330-01-099-0554	112	6
2510-01-083-1106	295	2	5310-01-099-4698	80	16
2510-01-083-1108	263	29		81	31
2510-01-083-1112	263	29	5340-01-099-6434	107	6
2510-01-083-1156	290	24	4710-01-099-6467	175	4
4010-01-083-1159	287	16	4710-01-099-6468	175	1
5315-01-083-9387	287	20	4730-01-099-6474	187	7
2510-01-084-9633	263	26	5310-01-100-2067	105	5
2540-01-085-3588	286	18	5340-01-100-2084	80	22
2540-01-085-3589	247	1		81	34
5305-01-086-7036	86	1	1680-01-100-5608	18	5
6625-01-086-9580	96	8	5340-01-101-0627	107	6
5305-01-088-6019	219	16	2530-01-101-8357	213	7
2540-01-088-6036	291	2	5340-01-101-8449	101	2
5340-01-088-9152	243	16	2510-01-103-5995	290	37
5310-01-088-9298	215	6	5330-01-104-7355	261	16
5340-01-089-1355	243	11	5340-01-104-7400	267	4
5305-01-089-3070	251	1	5306-01-104-8389	267	13
5330-01-089-3073	222	13	5305-01-104-9018	267	1
4730-01-089-5902	21	10		273	45
5340-01-090-4485	59	6		274	23
5306-01-090-8620	287	4	5305-01-104-9019	262	3
4010-01-090-9352	293	3	5340-01-104-9075	267	14
5305-01-091-2498	90	21	5340-01-104-9076	267	15
2540-01-091-5450	295	3	5975-01-105-1878	121	18
9340-01-091-9036	268	36		122	18
4730-01-091-9370	220	1		125	18
5340-01-093-4151	79	30		126	14
5340-01-093-4153	82	17		130	18
5340-01-093-4154	80	28	5325-01-105-6693	140	21
	81	33	5310-01-105-9397	248	5
6150-01-093-4262	131	5	4730-01-106-0202	87	2
2520-01-093-4274	151	1	5340-01-107-6971	98	2
6220-01-093-4439	103	2	5365-01-107-9967	276	20
4310-01-094-0791	219	1		277	3
2510-01-094-6714	249	1		278	3
4730-01-095-5833	184	3	5306-01-108-3185	286	6
	185	3		290	4
2510-01-097-0149	265	18	5306-01-108-3186	286	12
	266	30		290	9

## CROSS-REFERENCE INDEXES

## NATIONAL STOCK NUMBER INDEX

STOCK NUMBER	FIG.	ITEM	STOCK NUMBER	FIG.	ITEM
2540-01-108-5052	273	5	2510-01-130-7951	286	7
5340-01-108-7265	235	7		290	8
5315-01-108-7340	252	7	2510-01-130-7952	286	2
5340-01-108-9109	235	8	6150-01-130-8102	122	38
3040-01-108-9126	268	3		131	37
5340-01-109-4013	65	28	2540-01-131-0111	286	10
2510-01-110-4061	286	37		290	3
5310-01-110-4242	169	7	2510-01-131-0112	290	25
4330-01-110-9054	71	6	2510-01-131-0113	290	25
2590-01-111-5391	112	7	2510-01-131-0114	288	35
2530-01-112-2166	210	4	2510-01-131-0115	288	34
5305-01-112-4312	90	8	9520-01-131-0117	288	24
5340-01-112-8909	50	10	2510-01-131-0118	288	17
	186	19	2510-01-131-0119	288	21
5305-01-112-9021	87	11	2510-01-131-0120	288	43
6150-01-114-3697	113	10	2510-01-131-0121	288	38
5340-01-114-7654	259	20	2510-01-131-0122	286	4
5340-01-114-7656	263	33	2530-01-131-7855	222	3
5340-01-114-7657	263	31	5340-01-132-0600	51	9
2530-01-115-2353	210	5	5365-01-132-2015	213	9
2530-01-115-2354	210	6	5315-01-132-3569	293	14
7690-01-115-7052	115	19	5305-01-132-8387	222	10
2540-01-117-3025	273	16	5310-01-133-4480	222	8
5340-01-117-9876	114	30	4710-01-133-6947	21	7
5306-01-118-2300	18	9	5330-01-133-7262	161	8
5360-01-118-5596	18	8		213	3
4730-01-118-5972	160	15	5310-01-135-0049	213	5
5315-01-119-2733	249	15	2510-01-135-7498	286	32
5330-01-119-5680	152	16	2540-01-136-1098	112	10
5360-01-120-4610	112	11	5340-01-138-4994	261	1
2930-01-121-2539	85	5		287	13
2930-01-121-2540	85	6	2510-01-139-9656	266	17
5940-01-121-4280	113	9	5305-01-140-9118	80	27
5970-01-121-6587	113	8	6685-01-141-0907	86	5
5340-01-124-3189	222	7	5340-01-141-3280	258	1
4930-01-124-3523	18	11	2510-01-141-5295	242	13
5340-01-125-6078	294	19	5340-01-141-5307	258	7
2530-01-126-3432	215	5	5340-01-143-1274	29	41
3040-01-126-7516	211	11		181	2
4730-01-126-9755	75	10	2590-01-144-2996	114	1
4710-01-127-2340	17	5	5365-01-144-4871	112	9
5340-01-127-6920	294	17	5305-01-144-6233	17	2
5340-01-127-7307	261	25	2940-01-145-0350	40	5
4720-01-128-0331	20	1	5340-01-145-3244	29	18
5306-01-129-0327	154	4	2510-01-145-4319	268	21
5365-01-129-0399	262	10	2815-01-146-1092	17	13
2510-01-129-6074	290	11	4730-01-147-2223	87	12
5305-01-129-6901	17	21	5340-01-148-1622	79	28
2510-01-130-7950	286	11	5340-01-153-0890	294	23
	290	2	2835-01-154-7700	107	3

## CROSS-REFERENCE INDEXES

## NATIONAL STOCK NUMBER INDEX

STOCK NUMBER	FIG.	ITEM	STOCK NUMBER	FIG.	ITEM
6150-01-154-7703	112	1	5306-01-206-8407	212	4
6150-01-154-7733	118	37	5340-01-206-8462	275	6
6220-01-155-2357	109	2	2530-01-207-3545	168	21
2540-01-157-6144	274	9	5365-01-209-7625	18	4
2510-01-158-0773	249	5	6140-01-210-1964	114	26
6620-01-158-3125	86	3	5340-01-212-5242	259	6
5340-01-158-3126	249	14	2510-01-214-3874	243	23
2510-01-158-3243	251	9	2510-01-214-3875	243	17
5970-01-158-7089	266	18	5340-01-215-5782	275	9
5340-01-158-7094	280	6	5340-01-215-7422	275	7
5340-01-158-7095	280	7	5305-01-217-3902	248	4
5340-01-158-7096	280	7	4710-01-218-6949	41	24
2540-01-159-5858	265	13	4710-01-218-6951	41	17
2510-01-160-7914	265	27	4710-01-218-6952	41	17
4730-01-161-1255	81	5	2530-01-220-7762	213	7
2940-01-165-8253	18	1	5365-01-221-8749	41	20
2590-01-165-9598	244	12	4730-01-222-0237	50	14
5340-01-168-7766	241	10	4030-01-222-6037	233	7
5340-01-169-5686	267	14	2530-01-222-8795	207	1
5945-01-170-0553	111	8	5340-01-227-6479	281	17
2520-01-171-2360	154	1	5310-01-229-8029	212	2
5970-01-174-9449	92	6		246	4
	114	14	5306-01-231-9255	251	18
	114	20	5340-01-231-9278	256	6
	114	24	5305-01-237-7571	263	28
2520-01-176-9422	154	1	4030-01-238-8943	252	5
	154	1	5310-01-242-4183	90	19
5340-01-177-7626	17	9	5340-01-246-6172	41	19
5340-01-178-8525	258	9	4730-01-257-3328	23	7
4710-01-178-8933	175	4	5310-01-270-5463	212	2
4710-01-178-8934	175	1		213	24
2590-01-179-1064	43	5	2530-01-281-5221	168	16
5340-01-179-1476	281	3	5340-01-282-1219	29	23
5340-01-179-4303	280	4	4710-01-282-1665	23	4
5340-01-180-4819	281	18	9390-01-285-9623	263	23
5340-01-180-6680	167	15	2530-01-288-5877	210	9
5340-01-181-0840	280	12	2530-01-289-3953	210	8
4720-01-181-3583	209	8	2530-01-289-3962	210	7
5340-01-181-6190	201	14	5365-01-289-4434	91	18
2540-01-182-1309	291	1	5365-01-289-7852	91	19
9515-01-182-8750	256	10	5340-01-291-8911	29	19
5340-01-184-3464	281	5	5340-01-291-9205	252	12
5340-01-186-7885	243	15	5340-01-291-9212	232	4
5340-01-191-0676	241	14		232	4
4710-01-201-0837	173	1		232	4
	174	1	5905-01-304-5318	78	8
5340-01-203-0110	94	11	5365-01-304-9529	232	3
5340-01-203-9261	41	5		232	3
5306-01-204-3297	41	12	5340-01-305-8607	78	5
5315-01-206-2239	252	4	2530-01-309-3803	217	5

## CROSS-REFERENCE INDEXES

## NATIONAL STOCK NUMBER INDEX

STOCK NUMBER	FIG.	ITEM	STOCK NUMBER	FIG.	ITEM
2530-01-309-6203	217	7			
5340-01-309-7232	29	21			
5320-01-310-4625	275	8			
4910-01-313-4621	153	11			
	168	10			
5340-01-314-4832	94	10			
5340-01-315-8921	233	10			
	234	3			
4030-01-316-2554	234	4			
6160-01-318-0763	115	13			
5340-01-322-3190	293	7			
5340-01-324-1074	258	3			
5340-01-325-5358	259	3			
6220-01-327-6163	99	1			
5340-01-330-2622	287	30			
5315-01-333-6603	233	1			
	234	9			
5320-01-342-7764	261	2			
5340-01-342-7897	287	15			
2530-01-346-0067	180	1			

## CROSS-REFERENCE INDEXES

CAGEC	PART NUMBER	PART NUMBER INDEX STOCK NUMBER	FIG.	ITEM
78500	A-3102-Y-3431	2530-00-512-0032	217	1
78500	A-3144-U-437	2530-01-309-6203	217	7
78500	A-3144-V-438	2530-01-309-3803	217	5
81348	ACABUE	4730-01-161-1255	81	5
88044	AN915-3	4730-00-231-3906	58	7
88044	AN931-11-16		104	1
88044	AN960-416	5310-00-141-1795	33	19
			65	21
			66	5
15434	AR51264	2930-00-404-3053	86	2
15434	AR51335	2815-00-233-8152	90	1
15434	AR51360	2930-00-404-3059	89	2
15434	AS-1602906MS	4720-00-607-7645	20	3
15434	AS-1603506MS	4720-01-128-0331	20	1
78500	A16-333-U-801	2530-01-220-7762	213	7
78500	A3202G8093	2520-01-067-4691	160	5
78500	A3280G1957	2520-00-734-6802	153	10
			168	11
81348	CMDX2-3PT573036	5340-00-809-1492	47	6
			49	6
			51	6
			53	6
			54	4
			55	4
			56	3
			57	3
			119	45
			122	47
			149	4
			171	21
			172	2
			173	3
			174	2
			175	2
			176	4
			177	7
			184	4
			185	4
			186	6
			188	13
			189	11
			190	2
			191	2
			192	3
			193	3
			194	2
			195	2
			196	2
			197	2
			198	2
			199	2

## CROSS-REFERENCE INDEXES

CAGEC	PART NUMBER	PART NUMBER INDEX STOCK NUMBER	FIG.	ITEM
81348	CMDX2-3PT573036	5340-00-809-1492	200	2
			201	3
			202	20
			203	2
			204	2
			208	8
			221	6
70960	CPL6S-22	2530-00-755-7336	215	11
34904	DC-8225-1		105	1
34904	DC8211		105	9
34904	DC8217		105	4
34904	DC8218		105	2
34904	DC8226	5330-01-076-6172	105	10
57771	D2666	5340-00-680-4614	261	26
63477	FC10226	4730-00-180-5050	176	17
63477	FD14199B	2530-00-740-9313	180	2
18265	GAH00-0248	2590-00-911-5632	40	16
79146	HO-159-4	4730-00-132-4588	39	4
			76	8
76005	J6272-5	2930-00-919-2875	82	3
46717	L6451-101	5315-00-187-9591	236	15
81349	MIL-T-12459/CLDC /SA/1100-20/F/CC	2610-00-262-8653	214	1
96906	MS122032	5310-00-159-6209	17	11
			33	20
			41	9
			65	24
			66	6
96906	MS14305-2U	4730-00-254-6243	82	21
96906	MS14314-2X	4730-00-011-2578	192	8
			201	22
96906	MS14314-3X	4730-00-011-2304	198	10
96906	MS15001-1	4730-00-050-4203	151	3
			152	5
			153	5
			154	3
			236	8
			237	9
			238	8
			239	11
			240	10
96906	MS15002-1	4730-00-172-0010	151	12
			152	12
			153	16
			154	14
96906	MS15003-1	4730-00-050-4208	151	4
			152	6
			153	9
			154	6
			160	22
			168	30

## CROSS-REFERENCE INDEXES

CAGEC	PART NUMBER	PART NUMBER INDEX STOCK NUMBER	FIG.	ITEM
96906	MS15003-1	4730-00-050-4208	181	9
			251	11
			253	33
			293	18
96906	MS15003-4	4730-00-172-0028	168	23
			181	12
			216	11
			217	9
			222	1
96906	MS15570-1251	6240-00-019-0877	103	8
			104	11
			108	4
96906	MS15570-623	6240-00-019-3093	103	6
			104	9
96906	MS15572-1	6240-00-012-5588	75	16
96906	MS15795-507	5310-00-810-5335	59	8
			110	14
96906	MS15795-820	5310-00-614-3505	91	7
96906	MS15795-908	5310-00-045-5207	113	5
96906	MS16536-174	5320-00-058-9884	262	6
96906	MS16633-1098	5365-00-664-2779	168	27
96906	MS17981-1	5945-00-240-1684	111	6
96906	MS17981-2	5945-01-170-0553	111	8
96906	MS18006-4572	6240-00-295-2421	109	6
96906	MS18153-13	5305-00-905-2712	123	19
			174	5
			176	3
			196	5
96906	MS18154-58	5305-00-115-9526	21	6
			23	13
			81	28
			91	1
			91	17
			180	9
96906	MS19081-137	3110-00-100-4220	211	18
96906	MS19081-181	3110-00-100-4223	211	8
			213	6
96906	MS19081-182	3110-00-689-8250	213	23
96906	MS20002-8	5310-00-209-0295	265	24
			266	24
96906	MS20613-5P5	5320-00-843-4061	59	5
96906	MS20659-104	5940-00-107-1481	78	4
			119	35
96906	MS20659-105	5940-00-114-1300	119	34
96906	MS20659-108	5940-00-115-2674	118	28
96906	MS20659-141	5940-00-113-9825	118	19
96906	MS20659-142	5940-00-114-1315	119	22
96906	MS20659-166	5940-00-113-9821	118	22
96906	MS20913-4	4730-00-188-3515	188	4
96906	MS20913-6	4730-00-188-3516	205	10
96906	MS20995F41XAR		213	18

## CROSS-REFERENCE INDEXES

CAGEC	PART NUMBER	PART NUMBER INDEX		FIG.	ITEM
		STOCK NUMBER			
96906	MS21044-N3	5310-00-877-5797		115	11
96906	MS21044-N4	5310-00-877-5796		115	9
				276	18
96906	MS21044N06	5310-00-081-8087		98	5
96906	MS21044N3	5310-00-877-5797		79	16
				95	8
				102	1
				275	11
				276	2
96906	MS21044N4	5310-00-877-5796		122	27
				123	26
				124	26
				125	24
				126	18
				127	29
				128	27
				129	20
				130	30
				262	17
96906	MS21044N8	5310-00-877-5795		271	1
				277	11
				293	12
				294	9
				294	13
96906	MS21045-10	5310-00-982-5009		233	16
				234	1
				235	6
				237	3
				238	3
				239	2
				240	2
				248	13
				248	13
				283	10
96906	MS21045-12	5310-00-982-5012		237	4
				239	3
				283	14
96906	MS21045-3	5310-00-061-7326		258	12
				259	17
96906	MS21045-4	5310-00-061-7325		23	8
				46	16
				47	14
				49	18
				50	13
				51	13
				52	15
				53	12
				54	9
				55	3
				56	8
				57	14



## CROSS-REFERENCE INDEXES

CAGEC	PART NUMBER	PART NUMBER INDEX	FIG.	ITEM
		STOCK NUMBER		
96906	MS21045-4	5310-00-061-7325	58	14
			80	40
			92	3
			101	4
			101	7
			107	14
			110	11
			114	9
			118	11
			119	9
			121	15
			122	15
			123	15
			124	17
			125	15
			126	24
			127	17
			128	14
			129	16
			130	15
			131	3
			140	16
			149	13
			150	23
			167	18
			171	16
			172	3
			173	2
			174	3
			175	3
			176	6
			177	6
			182	18
			183	14
			184	2
			185	2
			186	7
			187	9
			188	11
			189	10
			190	1
			191	1
			192	4
			193	4
			194	5
			195	4
			196	4
			197	4
			198	21
			199	19
			200	3

## CROSS-REFERENCE INDEXES

CAGEC	PART NUMBER	PART NUMBER INDEX	FIG.	ITEM
		STOCK NUMBER		
96906	MS21045-4	5310-00-061-7325	201	13
			202	2
			203	15
			204	4
			209	3
			256	9
			256	18
			257	7
			258	5
			258	8
			259	5
			259	11
			265	19
			266	19
			266	28
			274	22
			276	10
96906	MS21045-5	5310-00-982-4912	40	12
			71	12
			79	19
			80	11
			81	6
			82	1
			94	1
			104	14
			106	13
			118	23
			171	10
			176	18
			188	8
			189	4
			189	4
			209	9
			215	1
			258	22
			259	23
96906	MS21045-6	5310-00-982-4908	261	4
			265	30
			269	2
			270	2
			274	11
			276	3
			295	1
			42	7
			43	4
			44	7
			45	8
			71	11
			80	21
			81	18
			84	7

## CROSS-REFERENCE INDEXES

CAGEC	PART NUMBER	PART NUMBER INDEX	FIG.	ITEM
		STOCK NUMBER		
96906	MS21045-6	5310-00-982-4908	94	8
			101	7
			114	27
			118	5
			119	30
			150	4
			151	9
			152	1
			153	2
			154	5
			154	5
			154	10
			166	1
			167	7
			171	32
			178	11
			205	9
			219	18
			241	5
			242	3
			243	7
			244	2
			258	21
			265	3
			266	16
			276	7
			277	9
			278	5
			279	1
			280	5
			281	4
			282	7
			287	14
96906	MS21045-7	5310-00-274-9364	40	15
			91	12
96906	MS21045-8	5310-00-062-4954	42	2
			43	7
			44	3
			45	3
			80	10
			82	16
			107	10
			115	22
			153	6
			177	1
			233	15
			233	15
			234	2
			234	2
			235	2
			237	5

## CROSS-REFERENCE INDEXES

CAGEC	PART NUMBER	PART NUMBER INDEX STOCK NUMBER	FIG.	ITEM
96906	MS21045-8	5310-00-062-4954	238	2
			239	6
			240	5
			241	14
			242	16
			243	18
			244	15
			245	2
			254	6
			257	3
			265	33
			266	10
			276	8
			285	14
			289	6
			294	18
96906	MS21083-N12		267	16
96906	MS21245L10	5310-00-449-2381	91	8
96906	MS21318-47	5305-00-253-5626	236	11
96906	MS21333-102	5340-00-984-8540	46	20
			47	13
			49	9
			50	8
			52	17
			53	13
			54	5
			55	5
			56	12
			57	5
			126	23
96906	MS21333-104	5340-00-088-1254	121	14
			122	14
			123	14
			124	16
			125	14
			126	34
			127	16
			128	15
			129	18
			130	14
			131	58
96906	MS21333-105	5340-00-809-1494	92	2
			114	10
			118	10
96906	MS21333-111	5340-00-057-3037	47	7
			49	7
			51	7
			53	7
			131	68
96906	MS21333-116	5340-00-764-7052	118	24
			119	8

## CROSS-REFERENCE INDEXES

CAGEC	PART NUMBER	PART NUMBER INDEX STOCK NUMBER	FIG.	ITEM
96906	MS21333-119	5340-00-050-9077	46	5
			48	16
			52	22
			131	55
96906	MS21333-12	5340-00-905-2691	198	4
96906	MS21333-122	5340-00-833-8476	118	2
96906	MS21333-125	5340-00-725-5280	20	14
96906	MS21333-126	5340-00-053-8994	118	4
			119	27
			121	13
			122	13
			123	13
			124	15
			125	13
			126	33
			127	15
			128	13
			129	33
			130	13
96906	MS21333-128	5340-00-702-2848	126	28
96906	MS21333-33	5340-00-827-8314	79	3
96906	MS21333-36	5340-00-286-2494	47	16
			54	11
			55	9
			56	6
			57	9
96906	MS21333-37	5340-00-282-7515	116	1
96906	MS21333-39	5340-00-597-0182	171	4
			182	16
			183	13
96906	MS21333-40	5340-00-282-7521	23	9
			167	17
96906	MS21333-55	5340-00-282-7551	176	16
96906	MS21333-67	5340-00-079-7837	46	10
			48	10
			52	10
96906	MS21333-71	5340-00-057-2904	57	7
96906	MS21333-97	5340-00-080-9853	123	17
96906	MS21334-2	5340-00-930-1754	133	13
96906	MS21334-24	5340-00-725-5268	46	12
			48	11
			52	11
96906	MS21920-45	4730-00-244-9862	40	6
96906	MS24017-4	5310-00-836-5058	186	6
96906	MS24394-6	4730-00-805-2222	221	4
96906	MS24532-2 REV G	6625-01-086-9580	96	8
96906	MS24543-2	6625-00-936-2139	96	5
96906	MS24544-2	6680-00-933-3600	96	9
96906	MS24615-24	5305-00-057-7164	264	4
96906	MS24629-22	5305-00-995-3569	263	2
96906	MS24629-35	5305-00-855-0961	75	12

## CROSS-REFERENCE INDEXES

CAGEC	PART NUMBER	PART NUMBER INDEX	FIG.	ITEM
		STOCK NUMBER		
96906	MS24629-35	5305-00-855-0961	263	19
96906	MS24629-36	5305-00-855-0960	267	2
			267	7
96906	MS24629-37	5305-00-855-0967	97	1
96906	MS24629-38	5305-00-855-0965	97	1
96906	MS24629-46	5305-00-855-0957	275	2
			281	14
96906	MS24629-56	5305-00-052-6920	107	1
96906	MS24629-57	5305-00-052-6921	282	12
96906	MS24629-60	5305-00-052-7434	107	1
96906	MS24629-66	5305-00-442-3217	263	11
96906	MS24649-46		133	12
96906	MS24665-132	5315-00-839-2325	79	13
96906	MS24665-134	5315-00-839-5820	261	10
96906	MS24665-214	5315-00-080-3503	287	5
96906	MS24665-283	5315-00-842-3044	79	21
			166	4
			169	4
			274	3
			286	44
			287	8
			290	36
96906	MS24665-353	5315-00-839-5822	29	27
			150	7
			181	17
			285	18
			287	27
			289	8
96906	MS24665-357	5315-00-298-1481	160	9
			294	21
96906	MS24665-359	5315-00-013-7214	236	2
96906	MS24665-361	5315-00-059-0184	168	14
96906	MS24665-362	5315-00-298-1498	222	11
			222	14
96906	MS24665-421	5315-00-849-9857	150	12
			182	1
			183	23
			246	1
96906	MS24665-423	5315-00-013-7228	292	10
96906	MS24665-425	5315-00-013-7238	281	7
			282	3
96906	MS24665-490	5315-00-059-0205	263	27
96906	MS24665-493	5315-00-018-7988	167	10
96906	MS24665-500	5315-00-187-9567	255	9
96906	MS24665-627	5315-00-013-7308	216	8
			217	10
96906	MS24665-629	5315-00-234-1848	281	16
			282	14
96906	MS24665-631	5315-00-597-7399	236	9
96906	MS24679-63	5310-00-013-1498	268	32
96906	MS25036-114	5940-00-113-9826	114	7

## CROSS-REFERENCE INDEXES

CAGEC	PART NUMBER	PART NUMBER INDEX STOCK NUMBER	FIG.	ITEM
96906	MS25036-133	5940-00-115-5006	92	7
			114	13
			114	19
			114	23
96906	MS25082-12	5310-00-087-3946	113	4
96906	MS25231-1829	6240-00-266-9940	96	3
			96	12
96906	MS25231-1873	6240-00-419-3185	99	2
96906	MS27039-0825	5305-00-143-3266	160	16
96906	MS27142-2	5935-00-462-6603	118	6
			120	2
96906	MS27143-1	5935-00-114-0607	120	15
96906	MS27144-1	5935-00-167-7775	118	8
			119	1
			120	1
96906	MS27144-2	5935-00-115-2307	118	7
96906	MS27144-3	5935-00-184-6707	119	44
			120	5
96906	MS27147-1	5935-00-900-6281	122	43
			123	30
			131	42
96906	MS27148-1	5999-00-925-6495	119	26
			131	47
96906	MS27148-2	5999-00-057-2929	108	6
			118	32
			131	11
			131	61
96906	MS27151-19	5310-00-010-7823	167	11
96906	MS27152-1	5930-00-058-1576	110	10
96906	MS27183-10	5310-00-809-4058	79	32
			80	38
			115	10
			119	32
			126	26
			167	4
			171	30
			187	6
			199	5
			200	12
			201	6
			202	18
			203	5
			204	10
			258	17
			259	21
			265	6
			266	20
			266	29
96906	MS27183-11	5310-00-809-3078	39	7
			79	14
			273	12

## CROSS-REFERENCE INDEXES

CAGEC	PART NUMBER	PART NUMBER INDEX	FIG.	ITEM
		STOCK NUMBER		
96906	MS27183-12	5310-00-081-4219	82	4
			85	7
			132	10
			166	14
			256	12
			258	23
			259	30
			265	2
			286	36
			288	42
			290	32
			215	2
96906	MS27183-13	5310-00-087-7493	21	3
96906	MS27183-14	5310-00-080-6004	60	7
			79	17
			80	25
			81	17
			84	8
			91	16
			94	7
			178	8
			198	11
			205	8
			248	3
			258	20
			259	24
			265	4
96906	MS27183-15	5310-00-809-4061	266	13
			271	6
			274	4
			80	20
			91	3
			115	2
			219	12
			265	8
			266	3
			276	15
			277	10
			278	6
			40	14
			91	13
96906	MS27183-16	5310-00-809-4085	265	36
			80	29
			81	24
			109	21
			243	14
			257	6
			294	16
			80	7
			287	6
			285	17
96906	MS27183-17	5310-00-809-5997		
96906	MS27183-18	5310-00-809-5998		
96906	MS27183-19	5310-00-809-3079		
96906	MS27183-21	5310-00-823-8803		



## CROSS-REFERENCE INDEXES

CAGEC	PART NUMBER	PART NUMBER INDEX STOCK NUMBER	FIG.	ITEM
96906	MS27183-21	5310-00-823-8803	287	28
			289	10
			294	10
96906	MS27183-22	5310-00-951-7209	283	7
			283	7
			284	8
96906	MS27183-23	5310-00-809-8533	150	13
			245	10
			292	12
96906	MS27183-24	5310-00-809-8536	254	2
96906	MS27183-8	5310-00-809-8546	115	7
96906	MS27183-9	5310-00-823-8804	47	23
			49	24
			51	14
			53	17
			140	17
96906	MS27952-34	5310-01-048-9662	29	22
96906	MS28775-032	5330-01-049-7374	112	12
96906	MS29513-112		71	2
96906	MS29523-1	5315-00-514-2660	84	3
96906	MS3367-2-9	5975-00-156-3253	176	13
96906	MS3456W18-8S	5935-01-077-2622	120	14
96906	MS35140-6	5340-00-282-7793	133	22
96906	MS35190-287	5305-00-954-4295	273	9
96906	MS35191-274	5305-00-984-7342	79	15
96906	MS35191-293	5305-00-957-1497	262	9
96906	MS35206-230	5305-00-889-3000	287	12
96906	MS35206-240	5305-00-984-6226	113	15
96906	MS35206-241	5305-00-984-6189	96	6
			113	11
96906	MS35206-242	5305-00-889-3002	79	1
			109	19
			113	1
96906	MS35206-244	5305-00-984-6192	119	5
			268	24
96906	MS35206-247	5305-00-984-6195	59	7
			95	3
			110	15
96906	MS35206-263	5305-00-984-6210	48	8
			52	8
			78	10
			99	6
96906	MS35206-265	5305-00-984-6212	91	21
96906	MS35206-279	5305-00-988-1723	120	11
96906	MS35206-281	5305-00-988-1725	273	8
96906	MS35206-282	5305-00-988-1726	273	13
96906	MS35206-283	5305-00-988-1727	39	9
96906	MS35206-284	5305-00-988-1170	287	21
			288	30
96906	MS35206-296	5305-00-984-5676	286	27
			290	16

## CROSS-REFERENCE INDEXES

CAGEC	PART NUMBER	PART NUMBER INDEX STOCK NUMBER	FIG.	ITEM
96906	MS35206-297	5305-00-984-5677	288	6
96906	MS35207-261	5305-00-990-6444	95	6
			102	5
96906	MS35207-263	5305-00-989-7434	46	11
			52	8
			52	14
			275	10
			276	22
96906	MS35207-264	5305-00-989-7435	94	14
			258	16
			258	17
96906	MS35207-266	5305-00-995-3444	268	33
96906	MS35207-267	5305-00-993-1851	259	14
96906	MS35207-279	5305-00-993-2463	220	7
96906	MS35207-280	5305-00-993-2738	122	46
			131	57
96906	MS35207-281	5305-00-993-2461	259	9
			276	21
96906	MS35265-94	5305-00-551-5097	160	20
96906	MS35291-061	5305-00-543-2419	91	9
96906	MS35333-35	5310-00-579-5554	125	26
			126	20
96906	MS35333-38	5310-00-559-0070	268	25
96906	MS35333-39	5310-00-576-5752	78	11
			99	5
			268	31
96906	MS35333-40	5310-00-550-1130	273	7
96906	MS35333-42	5310-00-595-7237	170	3
96906	MS35333-46	5310-00-543-4385	171	6
96906	MS35333-47	5310-00-550-3714	171	36
96906	MS35333-49	5310-00-582-6714	182	8
			183	7
			184	13
			185	10
			198	8
			199	8
			200	17
			201	19
			202	6
96906	MS35333-73	5310-00-543-5933	46	8
			48	9
			52	9
96906	MS35333-75	5310-00-178-8631	78	7
96906	MS35335-30	5310-00-209-0788	263	3
96906	MS35335-31	5310-00-596-7693	119	11
96906	MS35335-33	5310-00-209-0786	47	15
			54	10
			55	8
			56	5
			57	8
			107	2

## CROSS-REFERENCE INDEXES

CAGEC	PART NUMBER	PART NUMBER INDEX	FIG.	ITEM
		STOCK NUMBER		
96906	MS35335-33	5310-00-209-0786	131	59
96906	MS35335-35	5310-00-627-6128	100	5
			118	16
			121	33
			122	29
			127	31
			128	9
			129	15
			130	32
96906	MS35335-39	5310-00-800-0695	248	5
96906	MS35338-27	5310-00-543-5101	215	13
96906	MS35338-40	5310-00-543-2410	111	4
96906	MS35338-42	5310-00-045-3299	96	7
			109	18
96906	MS35338-44	5310-00-582-5965	105	16
			110	9
			116	6
96906	MS35338-45	5310-00-407-9566	17	3
			82	7
			84	6
			85	3
			253	23
96906	MS35338-46	5310-00-637-9541	21	2
			23	12
			58	13
			79	7
			80	26
			81	29
			91	2
			105	7
			106	9
			109	13
			114	31
			168	33
			171	17
			180	8
			219	9
			245	4
96906	MS35338-47	5310-00-209-0965	211	16
			213	13
			219	14
96906	MS35338-48	5310-00-003-4094	80	18
			81	38
			161	9
			211	2
			213	19
			222	9
			235	3
96906	MS35338-49	5310-00-167-0680	79	37
96906	MS35338-50	5310-00-820-6653	92	13
			160	24

## CROSS-REFERENCE INDEXES

CAGEC	PART NUMBER	PART NUMBER INDEX STOCK NUMBER	FIG.	ITEM
96906	MS35338-51	5310-00-584-7888	169	16
96906	MS35338-52	5310-00-754-2005	255	4
96906	MS35338-55	5310-00-060-9435	253	31
96906	MS35340-43	5310-00-721-7809	91	20
96906	MS35340-52	5310-00-926-5884	251	14
96906	MS35340-53	5310-00-926-5885	252	8
96906	MS35420-1	6220-00-752-5992	108	3
96906	MS35420-2	6220-00-752-5993	108	3
96906	MS35421-1	6220-00-299-7425	108	3
96906	MS35421-2	6220-00-299-7426	108	3
96906	MS35422-1	6220-00-729-9295	108	2
96906	MS35423-1	6220-00-577-3434	108	1
96906	MS35423-2	6220-00-726-1916	108	1
96906	MS35424-1	6220-00-577-3435	108	1
96906	MS35424-2	6220-00-727-3288	108	1
96906	MS35478-1683	6240-00-044-6914	103	7
			104	10
			105	3
96906	MS35489-77	5325-00-290-3777	106	17
96906	MS35489-8	5325-00-276-6087	79	11
96906	MS35649-282	5310-00-934-9757	119	12
96906	MS35650-3382	5310-00-058-1626	79	6
96906	MS35672-46	5315-01-132-3569	293	14
96906	MS35691-25	5310-00-891-1711	251	21
			253	3
96906	MS35691-37	5310-00-834-8734	287	3
96906	MS35691-45	5310-00-839-2066	221	3
96906	MS35691-5	5310-00-971-7989	33	5
			41	18
			65	25
			66	7
96906	MS35691-53	5310-00-835-2037	171	15
96906	MS35692-1624	5310-00-682-5684	236	3
96906	MS35692-53	5310-00-842-7783	294	8
			294	22
96906	MS35692-61	5310-00-998-0608	292	11
96906	MS35692-69	5310-00-835-2140	160	10
96906	MS35743-38	5320-00-889-2632	287	25
96906	MS35743-39	5320-00-478-3313	277	2
			278	2
96906	MS35746-1	4730-00-595-0083	182	3
			183	3
			199	13
			200	7
			201	10
			202	10
			209	11
96906	MS35751-41	5306-00-721-5944	288	48
96906	MS35751-42	5306-00-911-5005	286	15
			286	39
			288	2

## CROSS-REFERENCE INDEXES

CAGEC	PART NUMBER	PART NUMBER INDEX		FIG.	ITEM
		STOCK NUMBER			
96906	MS35751-42	5306-00-911-5005	288	15	
			288	31	
			290	34	
96906	MS35751-43	5306-00-753-6996	286	25	
			288	5	
			288	26	
			290	14	
			290	39	
96906	MS35751-44	5306-00-012-0231	286	30	
			290	20	
			290	40	
96906	MS35751-47	5306-00-054-8024	286	5	
			288	16	
			290	7	
96906	MS35756-14	5315-00-616-5520	294	4	
96906	MS35756-15	5315-00-616-5530	29	16	
96906	MS35756-6	5315-00-616-5514	219	3	
96906	MS35756-8	5315-00-616-5526	91	6	
			150	9	
96906	MS35769-21	5330-00-514-3289	155	9	
			161	3	
96906	MS35769-31	5330-00-199-5884	59	11	
96906	MS35782-4	4820-00-752-9040	47	20	
			49	22	
			53	15	
			75	11	
			84	13	
96906	MS35782-5	4820-00-849-1220	87	6	
			82	12	
			177	5	
96906	MS35782-6	4820-00-276-9041	50	3	
96906	MS35810-6	5315-00-140-1938	29	28	
			150	5	
			181	19	
96906	MS35842-10	4730-00-908-3195	23	2	
			23	5	
96906	MS35842-12	4730-00-908-3193	84	16	
96906	MS35842-14	4730-00-908-6292	82	18	
			99	3	
96906	MS35842-15	4730-00-908-6293	80	35	
96906	MS35869-23	4730-00-266-0538	82	20	
96906	MS39020-1	9905-00-752-4649	108	5	
96906	MS39060-1	5930-00-898-0500	95	1	
			95	5	
96906	MS39060-2	5930-00-699-9438	94	3	
			95	1	
			102	3	
			110	2	
96906	MS39182-8	4730-00-143-9282	188	1	
			189	1	
			199	20	

## CROSS-REFERENCE INDEXES

CAGEC	PART NUMBER	PART NUMBER INDEX STOCK NUMBER	FIG.	ITEM
96906	MS39182-8	4730-00-143-9282	200	5
			205	14
96906	MS39182-9	4730-00-426-8352	178	4
			205	11
96906	MS39189-2	4730-00-278-8902	205	22
96906	MS39190-1	4730-00-974-9285	76	4
96906	MS39191-3	4730-00-930-6354	188	5
			189	15
96906	MS45904-68	5310-00-889-2528	110	6
			123	28
96906	MS45904-72	5310-00-889-2527	100	3
96906	MS45904-76	5310-00-061-1258	114	28
			116	4
			118	3
96906	MS49006-10	4730-00-968-6129	135	17
			155	7
96906	MS500040-6	6680-00-226-4574	110	13
96906	MS51065-36-2	3030-00-778-1241	91	10
96906	MS51066-47-2	3030-00-834-0507	219	7
96906	MS51096-359	5305-00-912-5113	107	21
			178	7
			259	26
			271	4
			279	3
96906	MS51096-59	5305-00-912-5113	43	3
			107	7
96906	MS51113-1	5930-00-307-8856	94	13
96906	MS51301-1	2590-00-900-1640	111	2
96906	MS51374-1	2640-00-994-5773	214	4
96906	MS51527A10	4730-00-974-7313	47	22
			49	23
			50	16
			53	16
96906	MS51527A6	4730-00-143-3941	221	1
96906	MS51811-3	4730-01-008-2948	46	18
			48	6
			52	6
96906	MS51814-3	4730-00-004-8101	48	5
96906	MS51815-3	4730-00-096-8756	46	14
			48	13
			52	13
96906	MS51820-3	4730-00-944-1553	46	7
			52	19
96906	MS51821-5	4730-01-015-1094	192	9
			201	1
96906	MS51845-4	4730-00-249-3885	202	9
96906	MS51846-20	4730-00-222-1837	183	17
96906	MS51846-67	4730-00-196-1993	202	17
96906	MS51849-66	5305-00-179-8946	115	8
96906	MS51861-24	5305-00-432-4163	261	13
			263	20

## CROSS-REFERENCE INDEXES

CAGEC	PART NUMBER	PART NUMBER INDEX	FIG.	ITEM
		STOCK NUMBER		
96906	MS51861-37	5305-00-432-4172	108	9
96906	MS51861-40	5305-00-432-7956	112	8
96906	MS51861-47	5305-00-432-4203	116	2
96906	MS51862-53		94	4
96906	MS51922-1	5310-00-088-1251	39	6
96906	MS51922-13	5310-00-984-3807	29	29
			79	20
			132	7
			178	9
			256	11
			273	15
96906	MS51922-2	5310-00-929-1807	180	3
96906	MS51922-21	5310-00-959-1488	29	24
			79	18
			107	4
			121	24
			122	30
			124	28
			125	27
			126	21
			127	25
			128	23
			129	24
			130	26
			131	56
			181	1
			205	5
			271	7
			286	22
			288	13
			290	21
			290	46
			291	3
96906	MS51922-61	5310-00-832-9719	254	1
96906	MS51922-9	5310-00-984-3806	251	2
			252	10
			286	35
			288	9
			288	41
			290	28
96906	MS51928-1	5340-01-107-6971	98	2
96906	MS51932-154	5315-00-237-6341	285	16
			287	41
			289	9
96906	MS51932-181	5315-00-128-2050	246	2
96906	MS51943-32	5310-00-935-9022	79	31
			221	11
96906	MS51943-33	5310-00-814-0673	274	14
96906	MS51943-36	5310-00-814-0672	60	1
			107	19
			176	14

## CROSS-REFERENCE INDEXES

CAGEC	PART NUMBER	PART NUMBER INDEX	FIG.	ITEM
		STOCK NUMBER		
96906	MS51943-36	5310-00-814-0672	248	14
			259	25
			291	3
			291	9
96906	MS51943-40	5310-00-488-3888	81	22
			232	1
			232	1
			232	1
			251	5
			265	29
			266	27
			287	34
			217	3
			284	9
96906	MS51943-43	5310-00-061-4651	240	3
96906	MS51943-44	5310-00-241-6664	283	14
96906	MS51943-46	5310-00-935-3569	212	4
96906	MS51947-1	5306-00-569-9018	212	4
96906	MS51947-2	5306-01-206-8407	149	9
96906	MS51952-2	4730-00-277-5553	183	18
96906	MS51952-4	4730-00-277-5555	205	19
			182	5
			183	22
			199	10
			200	15
			201	8
			202	15
			203	11
			204	13
			188	7
96906	MS51953-49	4730-00-019-2067	189	5
96906	MS51953-97	4730-00-196-1468	20	19
96906	MS51967-2	5310-00-761-6882	116	7
96906	MS51967-5	5310-00-880-7744	120	13
			287	23
			288	29
			82	6
			85	2
			286	1
			286	29
			286	34
			288	10
			288	23
96906	MS51967-8	5310-00-732-0558	288	32
			288	40
			290	1
			290	19
			290	27
			290	43
			105	8
			106	10



## CROSS-REFERENCE INDEXES

CAGEC	PART NUMBER	PART NUMBER INDEX STOCK NUMBER	FIG.	ITEM
96906	MS51967-8	5310-00-732-0558	109	12
			168	34
96906	MS51968-11	5310-00-880-7745	168	9
			211	17
			213	14
96906	MS51968-14	5310-00-732-0560	251	25
			253	7
96906	MS51968-15	5310-00-943-2141	253	13
96906	MS51968-17	5310-00-763-8911	160	40
			181	16
96906	MS51968-2	5310-00-768-0319	46	17
			52	16
			105	17
			111	5
			220	9
96906	MS51968-20	5310-00-763-8905	109	25
			294	27
96906	MS51968-5	5310-00-880-7746	256	14
96906	MS51968-8	5310-00-732-0559	79	22
			170	2
			198	16
			215	14
			245	8
96906	MS51983-5	5310-01-045-3708	211	9
96906	MS51983-6	5310-01-045-3709	211	9
96906	MS51983-7	5310-01-270-5463	212	2
			213	24
96906	MS51983-8	5310-01-229-8029	212	2
			246	4
96906	MS52125-2	6220-01-093-4439	103	2
96906	MS52149-1	6140-01-210-1964	114	26
96906	MS53000-1	2590-00-801-2355	100	7
96906	MS53011-1	2920-00-304-3493	92	9
96906	MS53041-7	2990-00-408-9135	81	15
96906	MS53042-1	5340-00-741-1057	81	16
96906	MS53046-3	6140-00-404-2669	115	3
96906	MS53053-1	2540-00-409-8891	279	2
96906	MS53063-3	2940-00-071-2653	39	8
96906	MS53068-1	2530-00-693-1029	212	1
			213	25
96906	MS53068-2	2530-00-359-1162	212	1
			213	26
96906	MS53075-1	2910-00-459-8447	59	2
96906	MS75004-1	5940-00-549-6581	114	17
96906	MS75004-2	5940-00-549-6583	114	8
96906	MS75021-2	5935-00-846-3884	121	11
			122	11
			123	11
			124	11
			125	11
			126	6

## CROSS-REFERENCE INDEXES

CAGEC	PART NUMBER	PART NUMBER INDEX STOCK NUMBER	FIG.	ITEM
96906	MS75021-2	5935-00-846-3884	127	11
			128	11
			129	4
			130	11
96906	MS87006-13	4030-00-780-9350	115	6
			234	13
			241	3
			242	8
			243	3
			244	6
96906	MS87006-32	4030-01-238-8943	252	5
96906	MS87006-33	4030-00-948-7315	233	4
			234	10
			287	17
			293	4
96906	MS87006-41	4030-00-999-4048	233	2
96906	MS90530-2	5930-00-692-9258	93	1
96906	MS90725-103	5305-00-717-3999	253	8
96906	MS90725-109	5305-00-044-4153	80	19
			81	37
96906	MS90725-31	5306-00-225-8496	84	5
			253	22
96906	MS90725-33	5306-00-225-8498	274	12
96906	MS90725-6	5305-00-068-0502	41	10
			110	8
96906	MS90726-110	5305-00-716-8186	115	21
96906	MS90726-112	5305-00-716-8184	107	9
			257	8
			265	37
			266	9
96906	MS90726-113	5305-00-725-4183	42	5
			43	8
			44	2
			45	4
			45	5
			80	6
			177	2
			233	13
			233	13
			233	18
			234	6
			234	6
			237	7
			241	16
			242	12
			243	12
			244	11
			245	6
			294	6
			294	14
96906	MS90726-115	5305-00-226-7768	44	8

## CROSS-REFERENCE INDEXES

CAGEC	PART NUMBER	PART NUMBER INDEX STOCK NUMBER	FIG.	ITEM
96906	MS90726-115	5305-00-226-7768	81	26
			237	7
			244	13
			277	7
96906	MS90726-117	5305-00-716-8182	254	4
96906	MS90726-120	5305-00-246-6566	251	12
96906	MS90726-130	5305-00-144-8217	186	20
96906	MS90726-132	5305-00-724-6803	79	36
96906	MS90726-3	5305-00-068-0504	114	11
			129	26
			256	16
96906	MS90726-31	5306-00-225-9086	258	24
			259	31
			274	10
			276	6
96906	MS90726-33	5306-00-225-9088	71	8
			82	5
			171	8
			176	19
			258	10
			259	7
			270	6
96906	MS90726-34	5306-00-225-9089	118	25
			132	11
			188	10
			189	14
			265	32
			274	18
96906	MS90726-36	5305-00-225-9091	29	38
			79	29
			171	25
			188	10
			189	14
			215	8
96906	MS90726-37	5305-00-225-9092	295	8
96906	MS90726-38	5306-00-225-9093	80	5
			171	25
96906	MS90726-40	5306-00-225-9095	40	11
96906	MS90726-60	5305-00-269-2803	60	3
			84	10
			94	6
			107	7
			107	12
			118	40
			150	21
			171	34
			241	11
			242	1
			243	10
			244	4
			244	10

## CROSS-REFERENCE INDEXES

CAGEC	PART NUMBER	PART NUMBER INDEX STOCK NUMBER	FIG.	ITEM			
96906	MS90726-60	5305-00-269-2803	265	16			
			266	14			
			276	13			
			277	5			
			278	7			
			280	2			
			281	2			
			291	11			
			96906	MS90726-61	5305-00-269-2804	243	24
						265	7
266	2						
291	6						
96906	MS90726-65		29	40			
96906	MS90726-67	5305-00-269-2811	29	36			
96906	MS90727-10	5305-00-267-8954	79	23			
			111	3			
			123	23			
			173	4			
			184	9			
			188	14			
			190	3			
			191	3			
			194	4			
			195	3			
			196	8			
			197	5			
			198	3			
			201	4			
			202	19			
			203	4			
			204	11			
			96906	MS90727-111	5305-00-719-5219	42	5
						42	6
						45	2
45	5						
153	7						
177	2						
233	6						
233	13						
245	1						
251	1						
257	4						
271	2						
285	10						
287	36						
96906	MS90727-112	5305-00-725-0154	289	2			
			289	2			
			265	23			
			265	35			
96906	MS90727-113	5305-00-719-5221	266	23			
96906	MS90727-114	5305-00-719-5235	294	15			
			42	6			

## CROSS-REFERENCE INDEXES

CAGEC	PART NUMBER	PART NUMBER INDEX STOCK NUMBER	FIG.	ITEM
96906	MS90727-114	5305-00-719-5235	42	8
			43	8
			44	4
			45	9
			81	25
			107	9
			115	26
			234	8
			235	4
			237	6
			238	5
			239	7
			240	7
			241	12
			242	14
			243	19
			294	26
96906	MS90727-115	5305-00-719-5238	42	8
			115	26
			265	26
			265	35
96906	MS90727-116	5305-00-719-5239	232	6
			232	6
			232	6
			238	12
			265	25
96906	MS90727-117	5305-00-719-5240	232	5
			232	5
96906	MS90727-12	5305-00-267-8956	129	27
			176	3
			193	9
			197	10
			203	3
			204	18
			209	5
			221	8
			257	12
96906	MS90727-123	5305-00-719-5270	80	8
96906	MS90727-125	5305-00-719-5274	293	10
96906	MS90727-13	5305-00-267-8957	121	28
			122	24
			124	23
			125	21
			126	16
			127	26
			128	24
			130	27
			176	3
			190	9
			192	12
			194	7

## CROSS-REFERENCE INDEXES

CAGEC	PART NUMBER	PART NUMBER INDEX STOCK NUMBER	FIG.	ITEM
96906	MS90727-13	5305-00-267-8957	198	19
96906	MS90727-14	5305-00-267-8958	190	9
			192	12
			195	8
			196	3
96906	MS90727-16	5305-00-267-8960	176	3
			191	9
96906	MS90727-162	5305-00-727-2283	233	19
			238	11
96906	MS90727-163	5305-00-726-2550	234	5
			235	9
			237	13
			239	14
			240	14
			248	4
96906	MS90727-164	5305-00-726-2551	233	8
			235	5
			238	9
			248	11
			293	17
96906	MS90727-165	5305-00-726-2552	238	7
			248	10
			284	15
96906	MS90727-166	5305-00-726-2553	248	6
96906	MS90727-189	5305-00-762-6041	237	10
			239	12
			240	11
96906	MS90727-190	5305-00-926-1826	237	8
			239	10
			240	9
			283	15
96906	MS90727-191	5305-00-948-0803	237	12
			239	13
			240	13
96906	MS90727-3	5305-00-267-8952	101	6
96906	MS90727-32	5306-00-050-1238	79	25
			81	8
			94	2
			104	4
			106	18
			209	10
			258	6
			265	1
			269	1
			270	4
96906	MS90727-35	5306-00-051-4077	295	5
96906	MS90727-4	5305-00-068-0512	171	3
			256	8
96906	MS90727-5	5305-00-267-8953	47	9
			49	10
			57	4

## CROSS-REFERENCE INDEXES

CAGEC	PART NUMBER	PART NUMBER INDEX	FIG.	ITEM
		STOCK NUMBER		
96906	MS90727-5	5305-00-267-8953	80	37
			118	13
			119	10
			129	19
			167	16
			184	9
			186	10
			256	3
			257	10
			258	25
			259	8
			265	14
			266	32
			276	4
96906	MS90727-58	5305-00-269-3234	101	3
			121	22
			127	23
			128	21
			130	24
			176	11
			271	9
			280	1
			281	1
			293	6
96906	MS90727-59	5305-00-269-3235	60	4
96906	MS90727-6	5306-00-068-0513	23	11
			47	11
			49	11
			50	7
			53	9
			54	12
			55	6
			56	7
			57	6
			79	4
			107	16
			118	9
			119	28
			121	20
			122	20
			123	16
			124	19
			125	20
			126	22
			127	19
			128	17
			129	22
			130	20
			131	1
			149	15
			150	19

## CROSS-REFERENCE INDEXES

CAGEC	PART NUMBER	PART NUMBER INDEX	FIG.	ITEM
		STOCK NUMBER		
96906	MS90727-6	5306-00-068-0513	167	2
			177	8
			182	17
			183	12
			184	7
			185	6
			186	11
			192	2
			199	12
			257	2
			258	2
			259	2
			259	28
			262	2
			274	20
96906	MS90727-61	5305-00-269-3237	80	31
			81	36
96906	MS90727-62	5305-00-269-3238	81	19
			131	54
			150	18
			166	9
			167	5
			205	6
			241	7
			242	11
			243	13
			266	12
			280	3
			282	1
96906	MS90727-63	5305-00-269-3239	291	10
			71	9
			80	24
			81	27
			114	29
			118	1
			166	8
			181	3
			219	11
			245	3
			276	16
96906	MS90727-64	5305-00-269-3240	81	20
			180	4
			181	14
			198	12
			219	8
			248	2
			265	28
			266	7
			276	14
96906	MS90727-66	5305-00-269-3242	291	7
			29	26



## CROSS-REFERENCE INDEXES

CAGEC	PART NUMBER	PART NUMBER INDEX STOCK NUMBER	FIG.	ITEM
96906	MS90727-66	5305-00-269-3242	150	1
			166	6
			215	12
96906	MS90727-68	5305-00-269-3244	286	19
			288	12
			290	22
			290	45
			181	11
96906	MS90727-69	5305-00-269-3245	46	21
96906	MS90727-7	5306-00-068-0514	47	5
			49	5
			51	5
			52	18
			53	5
			54	16
			55	7
			57	10
			58	1
			115	14
			119	40
			171	20
			172	4
			174	6
			175	5
			176	9
			184	10
			185	14
			186	4
			188	14
			189	12
			190	3
			190	6
			191	6
			192	7
			193	2
			197	3
			200	13
			256	5
			256	17
			258	18
			259	22
96906	MS90727-71	5305-00-269-3247	42	3
			43	2
			44	6
			45	7
96906	MS90727-75	5305-00-269-4528	293	16
96906	MS90727-8	5305-00-068-0515	54	3
			101	3
			123	20
			126	30
			140	22

## CROSS-REFERENCE INDEXES

CAGEC	PART NUMBER	PART NUMBER INDEX STOCK NUMBER	FIG.	ITEM
96906	MS90727-8	5305-00-068-0515	171	29
			176	9
			186	4
			187	5
			192	7
			195	5
			199	3
			200	21
			202	21
			259	18
			265	5
			266	22
96906	MS90727-87	5305-00-709-8523	40	13
			219	13
96906	MS90727-89	5305-00-709-8539	91	15
96906	MS90727-9	5305-00-068-0516	56	4
			92	1
			140	19
			194	3
			196	6
96906	MS90728-116	5305-00-071-2072	239	8
			240	8
			276	9
96906	MS90728-160	5305-00-724-7219	160	26
96906	MS90728-165	5305-00-724-7223	92	14
			160	25
96906	MS90728-168	5305-00-724-7228	217	4
96906	MS90728-39	5306-00-226-4832	286	40
			288	47
			290	33
96906	MS90728-57	5305-00-721-5492	58	12
			118	15
			171	18
96906	MS90728-59	5305-01-140-9118	80	27
96906	MS90728-62	5305-00-068-0511	114	32
96906	MS90728-7	5305-00-071-2505	17	12
			41	22
96906	MS90728-8	5305-00-225-3843	116	5
96906	MS90728-99	5305-00-071-2063	251	19
96906	MS9320-14	5310-00-184-8992	243	20
81349	M13516-1-1	5925-00-026-4767	97	2
			97	2
81349	M13516-1-4		97	2
81349	M24066-2-324	5340-01-138-4994	261	1
			287	13
81349	M43436/1-1	9905-00-752-4649	114	5
			118	35
			120	20
			120	25
			121	6
			122	6

## CROSS-REFERENCE INDEXES

CAGEC	PART NUMBER	PART NUMBER INDEX STOCK NUMBER	FIG.	ITEM
81349	M43436/1-1	9905-00-752-4649	122	35
			122	42
			123	6
			124	6
			125	6
			126	2
			127	6
			128	6
			129	3
			130	6
			131	9
			131	14
			131	22
			131	28
			131	36
			131	41
			131	50
			132	5
			133	5
			133	11
			133	18
81349	M43436/1-2	9905-00-841-4445	118	29
			118	39
81349	M43436/1-3	9905-00-893-3570	92	5
			114	15
			114	21
			114	25
			121	7
			122	7
			123	7
			124	7
			125	7
			127	7
			128	7
			129	12
			130	7
81349	M43436/1-4	9905-00-945-7637	131	64
81349	M43436/4-2	9905-00-935-7777	126	12
81349	M5501/7-F6	5340-01-026-3251	115	4
06721	N30190DA	2530-01-222-8795	207	1
15434	S-1076		20	16
15434	S-1315	5305-00-757-6567	41	16
72210	S-13227	4820-00-848-4361	222	4
72210	S-13354D	2530-01-131-7855	222	3
15434	S-159-B	5305-00-493-3959	66	4
72210	S-4282	5310-01-133-4480	222	8
15434	S-604	5310-00-261-7340	41	13
15434	S-923-E	4820-00-242-2998	71	7
03477	SM1804	4730-00-014-2432	20	11
06383	SST2SC	5975-00-074-2072	118	18
			120	26

## CROSS-REFERENCE INDEXES

CAGEC	PART NUMBER	PART NUMBER INDEX STOCK NUMBER	FIG.	ITEM
15434	S1077	5365-00-362-1880	20	17
15434	S115A		90	18
15434	S116C	5305-00-890-3784	90	15
15434	S131C		90	17
72210	S13353		222	6
72210	S14955T	5305-01-132-8387	222	10
03743	S150	5340-00-329-4420	261	18
72210	S15079H	5340-01-124-3189	222	7
15434	S155	5305-01-028-8869	90	25
15434	S159B	5305-00-493-3959	33	18
			65	4
15434	S223	5310-00-521-8595	21	1
			65	1
			66	1
15434	S285	5310-00-470-6154	90	22
15434	S631	5310-00-562-6560	17	10
15434	S987	4730-00-193-7080	20	5
59730	TG2	5940-00-705-6702	118	20
			119	21
81348	TYIV/CL1/TRVC8	2640-01-098-2029	214	5
82679	WA132	5310-00-079-9573	109	22
81348	WW-P-417ACABCA		151	16
81348	WW-P-471ACABCA	4730-00-018-9566	152	15
			154	17
81348	WW-P-471ACABCB	4730-00-954-1281	155	6
81348	WW-P-471ACBBCG	4730-00-640-0279	135	18
81348	ZZ-I-550E/GP2/12 .00-20/TR78A/OC	2610-00-051-9454	214	3
81348	ZZ-I-550E/GP2/14 .00-20/TR179A/OC	2610-00-051-9464	214	3
81348	ZZ-T-381/GRP3/12 .00-20/G/TBMS	2610-00-944-7004	214	1
77640	032156	5977-00-578-6495	113	13
73740	032262	5940-00-430-7474	112	5
70960	10-X-507C	5306-01-129-0327	154	4
77820	10-42617-10S	5935-00-605-9322	119	36
			131	24
78500	10X507	5306-00-737-6152	153	1
			168	1
89346	100274R1	2520-00-740-9542	150	2
89345	100710R11	3040-00-740-9544	150	6
31007	101209R1		201	5
31007	101368R1		188	2
73370	101487	5310-00-595-6398	75	2
72447	10335SF	2520-00-040-2339	152	3
72447	10337-2SF	2520-00-040-2341	154	1
21450	104063	5320-01-310-4625	275	8
89346	104842R92	2510-00-741-1110	251	17
15434	108330	5310-00-486-2505	90	20
19207	10864803	5340-00-177-8312	256	15
19207	10871081	5310-00-947-2962	153	12

## CROSS-REFERENCE INDEXES

CAGEC	PART NUMBER	PART NUMBER INDEX STOCK NUMBER	FIG.	ITEM
19207	10871093	2520-00-656-0323	153	8
19207	10871250	2530-00-403-5718	29	30
19207	10871251	5306-00-869-6549	252	3
19207	10871252	5310-00-143-6456	253	34
19207	10871253	5306-00-175-4967	253	35
19207	10871259	2590-01-179-1064	43	5
19207	10871273	2510-01-158-3243	251	9
19207	10871278		290	30
19207	10871279		290	29
19207	10871282	2510-01-131-0112	290	25
19207	10871283	2510-01-131-0113	290	25
19207	10871284	2510-01-083-1156	290	24
19207	10871285	2510-01-082-3788	290	24
19207	10871286		290	38
19207	10871287	2540-01-082-7457	290	37
19207	10871288	2510-01-103-5995	290	37
19207	10871289	2510-00-408-2439	289	12
19207	10871290	2510-00-408-2453	289	12
19207	10871291		290	12
19207	10871292		290	13
19207	10871293	2540-01-082-3592	290	11
19207	10871294	2510-01-129-6074	290	11
19207	10871295	2510-00-409-4020	289	11
19207	10871296	2510-00-408-2452	289	11
19207	10871297	2510-00-408-2448	289	13
19207	10871424	5340-01-114-7654	259	20
19207	10871433		150	15
19207	10871438	3040-00-177-7907	150	8
19207	10871456	2540-00-417-2583	277	6
19207	10871458	2590-00-459-3192	277	8
19207	10871462	2540-00-472-1696	277	1
19207	10871475	5340-00-405-9781	276	12
19207	10871476	5340-00-408-4660	276	5
19207	10871480	5340-00-493-8816	276	17
19207	10871484	2540-00-177-7876	276	1
19207	10871489	2520-00-407-6750	29	35
19207	10871490	5340-00-422-2072	29	39
19207	10871493	2530-00-403-5720	181	15
19207	10871494	4710-00-177-8407	29	32
19207	10871495		181	7
19207	10871496	5340-00-403-5719	181	13
19207	10871805	5340-01-206-8462	275	6
19207	10872111		280	9
19207	10872159	5310-00-180-8544	232	2
			232	2
			232	2
19207	10872229	3040-00-862-2670	79	24
19207	10872235	5315-00-850-7040	79	27
19207	10876527	5995-00-231-7422	133	7
19207	10876543	5995-00-231-7423	133	7
19207	10876547	5995-00-159-8933	133	1

## CROSS-REFERENCE INDEXES

CAGEC	PART NUMBER	PART NUMBER INDEX STOCK NUMBER	FIG.	ITEM
19207	10876599	2540-01-085-3589	247	1
19207	10883101	2540-00-408-4618	271	3
19207	10883102	2510-00-408-4634	271	3
19207	10883103	2540-00-409-8939	271	5
19207	10883104	2510-00-409-4006	271	8
19207	10883106-1	5340-00-407-5087	107	13
19207	10883113	2510-00-407-5084	233	14
19207	10883114	5340-01-108-7265	235	7
19207	10883115	5340-01-108-9109	235	8
19207	10883116	2510-00-407-5088	235	1
19207	10883118	5305-00-140-4765	233	9
19207	10883119	5305-00-740-9507	233	9
19207	10883129	5340-00-052-3683	167	3
19207	10883131	2530-00-052-3687	167	19
19207	10883134	5340-01-180-6680	167	15
19207	10883135	5340-01-181-6190	201	14
19207	10883157-1	5306-01-231-9255	251	18
19207	10883158	5305-01-089-3070	251	1
19207	10883182		160	7
19207	10883183		160	7
19207	10883199	5305-00-139-7075	253	2
19207	10883200	5305-00-139-7072	253	2
19207	10883203	5306-00-741-1113	252	13
19207	10883219	5340-00-446-8731	131	45
19207	10883245	2510-00-405-1980	245	14
19207	10883265-22		205	15
19207	10883267	5340-00-421-3925	178	13
19207	10883268	2530-00-421-3926	178	10
19207	10883271	5340-00-177-8051	182	7
			183	20
19207	10883272	5360-00-410-9791	183	10
19207	10883273	5360-00-421-7257	182	11
19207	10883281	2530-00-908-8162	171	1
19207	10883282	5340-00-421-3930	171	9
19207	10883283	4710-00-900-8592	171	31
19207	10883284	5340-00-419-9485	171	33
19207	10883303	2530-00-454-5093	186	12
19207	10883305		190	4
			191	4
			192	1
			193	1
19207	10883306		149	3
19207	10883310	2510-00-407-5089	94	19
19207	10883319	5365-00-496-9706	176	5
			194	9
			195	7
			196	9
			197	7
			198	20
			204	3
			221	7

## CROSS-REFERENCE INDEXES

CAGEC	PART NUMBER	PART NUMBER INDEX	FIG.	ITEM
		STOCK NUMBER		
19207	10883327	5340-00-157-7999	209	4
19207	10883328	5340-00-179-7123	202	13
19207	10883331	5340-00-157-7938	201	7
			202	7
19207	10883334	5365-00-244-1341	171	24
19207	10883335	2510-00-408-4642	248	15
19207	10883347	2590-00-421-7231	106	14
19207	10883356		189	2
19207	10883360	5340-00-419-3080	238	4
19207	10883395	5365-00-008-5876	205	7
19207	10883396	5340-00-448-4087	178	13
19207	10883408		195	6
19207	10883409		195	1
19207	10883410		201	5
19207	10883422		201	5
19207	10883423		202	3
19207	10883431		129	21
19207	10883435		200	4
			202	3
19207	10883436		199	4
			201	5
19207	10883437	2510-00-127-4768	199	18
19207	10883438	5340-00-419-9487	199	16
			200	10
19207	10883440	5340-00-419-9488	204	17
19207	10883444	5340-00-421-7287	132	8
19207	10883447	5340-00-208-2253	203	16
19207	10883450	2510-00-222-8973	107	20
19207	10883463	5340-00-421-3822	204	9
19207	10883466	5340-00-421-3929	203	6
19207	10883472-1	4710-01-178-8934	175	1
19207	10883473-2	4710-01-178-8933	175	4
19207	10883478		198	5
19207	10883483	6210-00-403-0956	106	11
19207	10883538	4730-00-404-3205	188	16
19207	10883543		197	6
19207	10883581		198	14
19207	10883582		198	1
19207	10883583-1	4710-01-099-6468	175	1
19207	10883585-1	4710-01-099-6467	175	4
19207	10883587-102		203	1
19207	10883588		198	17
19207	10883589		204	1
19207	10894913	5945-00-066-3984	101	5
19207	10896277	2590-00-421-1595	79	26
19207	10896358	5315-00-143-6480	274	8
19207	10896387	5365-00-180-6665	274	16
19207	10896726	5306-00-182-9267	161	10
			211	1
19207	10896726-1	5306-00-930-5248	213	17
19207	10896925-2	5340-01-158-7095	280	7

## CROSS-REFERENCE INDEXES

CAGEC	PART NUMBER	PART NUMBER INDEX STOCK NUMBER	FIG.	ITEM
19207	10896925-3	5340-01-158-7096	280	7
19207	10899255	5340-00-407-6767	60	5
19207	10899256	2510-00-407-6768	60	2
19207	10899258	2510-00-408-4631	60	6
19207	10899259	2510-00-408-4632	60	6
19207	10899372	2510-00-417-2713	60	2
19207	10899434	5340-00-158-4078	119	6
19207	10906350	2510-00-179-5708	264	7
19207	10911105	5930-00-433-2239	95	2
19207	10913199	4820-00-886-5872	101	1
19207	10921898-1	2540-01-136-1098	112	10
19207	10924754	4730-00-456-5938	20	7
19207	10929868	2920-00-909-2483	91	5
19207	10931962	5340-00-036-0236	58	15
19207	10931999	5340-00-408-2554	111	1
19207	10932092		192	10
19207	10932093		192	6
19207	10932126	2590-00-911-5652	133	14
19207	10937118	5340-00-037-5075	54	8
19207	10937429	5340-01-090-4485	59	6
19207	10937462	2510-00-930-2714	287	9
19207	10937495	2510-01-131-0120	288	43
19207	10937496	2510-01-131-0121	288	38
19207	10937498	5340-01-342-7897	287	15
19207	10937880	2510-00-124-1297	288	37
19207	10937885	2510-00-123-0278	287	1
19207	10937889	5315-01-083-9387	287	20
19207	10937932	2510-00-119-3904	288	22
19207	10937933	5306-01-090-8620	287	4
19207	10937936		287	2
19207	10938018	5340-01-141-5307	258	7
19207	10938046	6150-01-067-4697	118	31
19207	10938248	5340-01-044-8384	245	5
19207	10938292	5330-00-145-8355	160	33
19207	10938295	5360-00-941-8684	79	34
19207	10938304-2	5310-00-263-9488	217	6
			217	8
19207	10938317	5310-00-472-1963	168	12
19207	10938343	2510-01-097-0149	265	18
			266	30
19207	10938414	5340-01-075-2625	265	10
19207	10938443-2	5310-00-480-7606	245	9
19207	10938444-2	5310-00-176-6521	213	24
			246	4
19207	10938492	5340-00-237-3936	80	9
19207	10944453-1	6240-00-999-7806	106	4
19207	10945045	4820-00-420-5499	183	1
19207	10948154	4820-00-257-0984	178	6
81348	11.00-20/TR78A/O N CENTER	2610-00-051-9450	214	3



## CROSS-REFERENCE INDEXES

CAGEC	PART NUMBER	PART NUMBER INDEX STOCK NUMBER	FIG.	ITEM
78500	1107F84	5340-00-211-6129	211	15
16764	1116968	2920-00-848-3292	78	1
79470	112-10321	4730-00-737-3252	176	10
89346	112877	4730-00-196-0930	46	1
			48	1
			52	2
79410	114-7205	2520-00-766-7607	152	11
			0151	11
77873	114-8205	2520-00-585-8598	153	15
			154	13
15434	114421	5340-00-409-9978	20	2
15434	114850	5365-00-203-1281	41	6
21450	115224	4730-00-196-0936	186	14
			205	2
19207	11593182	5306-00-448-4218	245	13
19207	11593184	5340-00-425-0577	245	7
19207	11593187	2510-00-493-8901	245	12
19207	11593193	5360-00-419-3074	245	11
19207	11593202	5307-00-925-8151	246	3
19207	11593217	5340-00-158-3773	107	6
19207	11593218	5340-00-480-7602	107	6
			107	6
19207	11593237	5340-00-480-7607	107	6
19207	11593237	5340-00-480-7607	241	13
			244	14
19207	11593242	5340-00-237-3940	241	15
			244	16
19207	11593243	2510-00-493-8912	244	1
19207	11593247	2590-01-165-9598	244	12
19207	11593250	2540-00-602-4979	274	17
19207	11593312	2590-00-425-0587	265	39
			266	8
19207	11593371	2530-00-478-5865	200	6
19207	115933721	4010-01-083-1159	287	16
19207	11601643	6150-00-134-0847	281	13
			282	10
19207	11602159	4820-00-062-9719	208	4
19207	11602160	5930-00-789-6192	110	4
19207	11604520-5	5330-00-432-2142	40	3
19207	11604539		40	2
19207	11604545	2940-00-134-4657	40	4
19207	11604557	2940-00-197-5364	40	1
19207	11605388	5330-00-143-7002	75	17
19207	11608763	2540-01-088-6036	291	2
19207	11608770	2540-01-157-6144	274	9
19207	11608772	5340-00-480-7608	166	2
19207	11608778	2540-00-169-2855	291	1
19207	11608781	2540-00-407-2611	274	1
19207	11608819	5360-00-121-6184	80	4
19207	11608830	5340-00-139-4619	81	7
19207	11608882	5365-00-422-2017	248	7
19207	11608938	2540-00-933-6262	57	15

## CROSS-REFERENCE INDEXES

CAGEC	PART NUMBER	PART NUMBER INDEX	FIG.	ITEM
		STOCK NUMBER		
19207	11608950-2	4730-01-091-9370	220	1
19207	11609666	5340-00-109-8212	287	40
19207	11611565	2510-00-405-1974	261	15
19207	11611570	2510-00-898-5415	287	29
19207	11611596	2510-00-405-1975	261	24
19207	11611597		288	28
19207	11611598	2510-00-930-7778	288	27
19207	11611600		288	36
19207	11611601		288	33
19207	11611602-1	9520-01-131-0117	288	24
19207	11611602-2	2510-01-131-0118	288	17
19207	11611604		288	19
19207	11611605		288	20
19207	11611606		288	25
19207	11611607		288	18
19207	11611609-1	2510-01-131-0114	288	35
19207	11611609-2	2510-01-131-0115	288	34
19207	11611612	2510-00-409-3991	288	14
19207	11611614	5340-00-421-5083	287	22
19207	11611615	2510-00-409-4005	287	19
19207	11611618	2510-01-131-0119	288	21
19207	11611619	5306-00-442-5918	246	3
19207	11611796	5340-00-230-3599	167	8
19207	11613631	5945-00-789-3706	99	4
19207	11613632-3	6220-01-327-6163	99	1
19207	11614131	5930-00-134-5036	77	2
			94	15
19207	11614156	6220-00-880-1624	104	5
19207	11621624-2	5340-00-240-9228	268	12
19207	11639437	5365-00-880-7898	59	12
19207	11639519-1	5330-00-463-0200	104	13
19207	11639519-2	5330-00-462-0907	103	10
19207	11639520	2510-01-067-4717	103	3
19207	11639535	6220-00-179-4324	103	9
19207	11639541	2510-01-067-4718	104	6
19207	11639546	6220-00-179-4325	104	12
19207	11640442-2		273	1
19207	11640504-1	5340-00-757-5877	273	11
19207	11640504-2	5340-00-757-5901	273	14
19207	11640507	5340-00-004-6854	273	6
19207	11640513	2540-00-436-8289	273	4
19207	11640521	2540-01-108-5052	273	5
19207	11640522	2540-00-460-5815	273	10
19207	11640523	2540-00-472-2733	273	18
19207	11640526	2540-00-460-5826	273	3
19207	11647728	5340-00-033-5252	166	11
19207	11648414	4730-00-194-9954	197	11
19207	11648457	2510-01-082-3595	295	6
19207	11648460	2540-01-091-5450	295	3
19207	11648461	2510-01-083-1105	295	4
19207	11648463	5340-01-097-8094	295	7

## CROSS-REFERENCE INDEXES

CAGEC	PART NUMBER	PART NUMBER INDEX		FIG.	ITEM
		STOCK	NUMBER		
19207	11648464	2510-01-083-1106		295	2
19207	11648472-1	4730-00-169-3506		140	20
19207	11648472-2	4730-00-169-3505		140	23
19207	11648477	5340-00-409-8995		119	7
19207	11648490			20	10
19207	11648492	5340-00-689-3399		79	33
19207	11648493	4730-01-027-6590		221	9
19207	11648495	4710-00-493-8899		23	1
19207	11648496	4730-00-138-4004		20	9
19207	11648497			23	6
19207	11648497-2			23	3
19207	11648500	4710-00-405-1962		220	4
19207	11648520	2510-01-160-7914		265	27
19207	11648537	2510-00-408-4694		265	21
19207	11648550	2930-01-121-2539		85	5
19207	11648551	5340-01-324-1074		258	3
19207	11648552	5340-01-325-5358		259	3
19207	11648554			52	7
19207	11648554-2			46	15
				48	7
19207	11648558	4310-01-094-0791		219	1
19207	11648566	2910-00-408-4617		59	9
19207	11648568	4820-00-009-7378		58	2
19207	11648576			52	12
19207	11648576-2			46	13
				48	12
19207	11648577			46	9
				52	20
19207	11648580			46	4
				48	3
				52	4
19207	11648583	2805-00-134-8327		85	8
19207	11648586	2910-00-409-4016		59	1
19207	11648586-1	2910-00-401-9551		59	1
19207	11648591			56	9
19207	11648592			57	2
19207	11648593			56	2
19207	11648594			57	12
19207	11648596	2910-00-401-9550		59	1
				59	1
19207	11648599	4720-00-370-3329		46	19
				48	14
				52	5
19207	11648616			76	2
19207	11648624	2510-00-117-0263		265	22
19207	11648625	2510-00-319-6085		266	26
19207	11648630	5340-00-689-3389		215	16
19207	11648633	5975-01-105-1878		121	18
				122	18
				125	18
				126	14

## CROSS-REFERENCE INDEXES

CAGEC	PART NUMBER	PART NUMBER INDEX	FIG.	ITEM
		STOCK NUMBER		
19207	11648633	5975-01-105-1878	130	18
19207	11648641		49	13
19207	11648642		49	1
19207	11648644	4720-00-096-9630	186	18
19207	11648647	5340-01-093-4154	80	28
			81	33
19207	11648649	5340-00-093-5790	80	13
			81	3
19207	11648704	2990-00-134-8325	81	11
19207	11648705	5970-01-158-7089	266	18
19207	11648706	2510-01-139-9656	266	17
19207	11648708	4730-00-262-8281	47	21
			49	21
			53	14
19207	11648709	4730-01-222-0237	50	14
19207	11648710	4730-01-077-6451	50	4
19207	11648726-1	5340-00-489-2562	80	30
			81	30
19207	11648726-2	5340-00-449-0519	80	23
			81	32
19207	11648727		186	3
19207	11648728	2510-01-098-1911	265	17
19207	11648728-1	2510-01-097-0168	266	31
19207	11648729	5340-00-007-9442	23	10
19207	11648730	5340-01-112-8909	50	10
			186	19
19207	11648730-1	5340-01-132-0600	51	9
19207	11648732	5305-01-032-8586	80	12
			81	1
19207	11648733	5305-01-058-0749	80	32
			81	10
19207	11648734	2510-00-426-0804	258	19
19207	11648736	2510-00-428-5917	258	13
			259	16
19207	11648737	5330-00-428-5912	258	14
			259	15
19207	11648738	2510-00-426-0805	259	12
19207	11648739	2510-00-428-5937	259	19
19207	11648740	2510-00-426-0806	258	11
19207	11648745	2930-00-147-5202	84	1
19207	11648745-1	2930-00-147-5202	84	2
19207	11648750	5310-01-099-4698	80	16
			81	31
19207	11648771	5340-01-093-4153	82	17
19207	11648772	2590-00-099-5626	118	27
19207	11648773	2510-00-114-4635	265	34
19207	11648774	4720-01-053-1535	20	12
19207	11658679	5340-00-407-2612	107	5
19207	11658682-1	2510-00-407-5085	107	17
19207	11658682-2	2510-00-407-5086	107	17
19207	11658683-1	2510-00-407-5093	107	15

## CROSS-REFERENCE INDEXES

CAGEC	PART NUMBER	PART NUMBER INDEX STOCK NUMBER	FIG.	ITEM
19207	11658683-2	2510-00-407-5095	107	15
19207	11658685	2510-00-407-2617	107	11
19207	11658686-2	2510-00-231-7438	107	18
19207	11658687	6220-00-428-5943	104	3
19207	11658696	5365-00-446-8770	248	16
19207	11658697	2510-00-408-4652	248	1
19207	11658737	5340-01-191-0676	241	4
19207	11658738	5340-01-168-7766	241	10
19207	11660814-2	4730-00-277-8274	51	10
19207	11662389-2	2640-00-158-5617	214	2
19207	11663025	5360-01-036-8596	169	1
19207	11663070	5305-01-104-9018	267	1
			273	45
			274	23
19207	11663231	5315-01-031-4458	170	7
19207	11663232	5310-01-040-7465	169	2
19207	11663233		169	6
19207	11663236	5310-01-110-4242	169	7
19207	11663385	2540-01-063-5830	273	2
19207	11664234	2940-00-197-5366	40	10
19207	11664235	5340-00-197-5368	40	17
19207	11664241	5310-00-231-0280	219	5
19207	11664243	5306-00-238-5661	219	6
19207	11664244	3020-00-134-7946	219	4
19207	11664252	2540-01-159-5858	265	13
19207	11664258	5340-00-407-5090	115	25
19207	11664259	5340-00-407-2613	115	23
19207	11664259-1	2510-00-407-2614	115	23
19207	11664260	7690-00-419-9459	115	18
19207	11664261	2590-00-408-4640	270	5
19207	11664262	2590-00-408-4638	270	1
19207	11664265	2930-00-477-9885	85	10
19207	11664267	2930-00-477-9884	85	9
19207	11664268		265	15
19207	11664270	2510-00-451-8117	94	9
19207	11664272	6140-00-234-3260	115	24
19207	11664286	5330-01-089-3073	222	13
19207	11664287	5340-00-409-8936	222	12
19207	11664301	3020-00-433-2167	91	11
19207	11664302	5340-01-178-8525	258	9
19207	11664313	2510-00-134-4636	266	1
19207	11664314	2510-00-134-4643	265	9
19207	11664340	2990-00-134-4660	80	36
19207	11664348	2920-00-472-1642	100	1
19207	11664350		50	5
19207	11664352	2590-00-408-4677	100	2
19207	11664353		50	11
19207	11664354		51	1
19207	11664357		51	12
19207	11664367	4730-00-974-7313	50	15
19207	11664370	5365-00-419-9542	79	8

## CROSS-REFERENCE INDEXES

CAGEC	PART NUMBER	PART NUMBER INDEX STOCK NUMBER	FIG.	ITEM
19207	11664373	2990-00-134-8307	81	14
19207	11664374	2990-00-134-8316	81	12
19207	11664375	6220-00-417-2817	259	1
19207	11664376	5340-01-141-3280	258	1
19207	11664377	2510-00-408-4693	265	38
19207	11664384	5340-01-212-5242	259	6
19207	11664388	2590-00-197-1739	79	9
19207	11664388-1	2590-00-405-9763	79	10
19207	11664389	2930-00-134-8315	85	1
19207	11664405		184	15
			185	12
19207	11664406		207	4
19207	11664427	2510-00-408-4690	257	5
19207	11664431	5330-00-143-7737	92	10
19207	11664432	5365-00-177-3871	92	11
19207	11664433-1	5340-01-093-4151	79	30
19207	11664435	2910-00-134-8306	79	35
19207	11664447	2920-00-134-4650	91	4
19207	11664448	2930-00-134-4710	84	9
19207	11664449	2990-00-881-1056	81	21
19207	11664450		81	23
19207	11664454	5330-00-143-7371	80	15
			81	2
19207	11664455	2990-00-134-4659	80	17
19207	11664456	5340-00-532-9231	80	2
19207	11664457	2990-00-134-4658	80	34
19207	11664458	2990-00-134-4661	80	1
19207	11664460	2930-00-134-4709	83	1
19207	11664463	5340-00-134-3378	82	14
19207	11664464	5340-00-134-3379	82	8
19207	11664465	5340-00-134-3380	82	2
19207	11664467	4720-00-177-6157	82	10
19207	11664468	4720-00-177-6163	82	19
19207	11664469	2930-00-177-6822	90	14
19207	11664470	2930-00-159-8824	84	17
19207	11664471	4720-00-177-6182	84	15
19207	11664472	4720-00-177-6183	84	12
19207	11664473	4720-00-177-6184	84	11
19207	11664477	2920-00-134-4651	91	14
19207	11664479	5305-01-059-0121	92	15
19207	11664480	5330-00-252-3274	92	12
19207	11664482	2510-00-421-3958	150	24
19207	11664483		256	2
19207	11664484	2930-01-121-2540	85	6
19207	11664491	2940-01-145-0350	40	5
19207	11664534	5315-00-134-4632	251	27
19207	11664537	5330-00-419-5873	215	15
19207	11664538	2530-00-134-4630	216	1
19207	11664541	2530-00-134-4633	222	2
19207	11664542	2530-00-134-4626	215	10
19207	11664543-1	2530-01-126-3432	215	5

## CROSS-REFERENCE INDEXES

CAGEC	PART NUMBER	PART NUMBER INDEX STOCK NUMBER	FIG.	ITEM
19207	11664545	4720-00-134-4655	40	9
19207	11664548	4710-00-134-4230	40	8
19207	11664549	2530-00-230-3598	219	10
19207	11664551	2530-00-134-4629	216	2
19207	11664553	5895-00-409-7969	96	1
19207	11664557	5340-01-048-8668	80	33
			81	9
19207	11664558	4720-00-177-6162	220	2
19207	11664560	4720-00-177-6160	221	2
19207	11664562	2510-00-408-4691	266	25
19207	11664569	2510-00-417-2752	251	13
19207	11664570	5306-00-445-7240	251	6
19207	11664571	5310-00-470-4271	82	15
19207	11664572		216	7
19207	11664575	2510-00-405-1985	259	13
19207	11664577	2510-00-405-1986	258	15
19207	11664580	2510-00-405-1990	256	13
19207	11664582		259	4
19207	11664585		258	4
19207	11664589		266	6
19207	11664594	2510-00-134-4638	256	1
19207	11664599	5307-00-483-1105	160	8
19207	11664601	2910-00-134-4649	47	24
			49	25
			50	1
			53	18
19207	11664603	5340-00-134-4662	80	3
19207	11664606	4710-00-196-2735	221	10
19207	11664607	4710-00-196-2736	221	5
19207	11664608		186	13
19207	11664609		53	11
19207	11664610		54	2
19207	11664611		55	2
19207	11664612		183	11
19207	11664613	5340-00-472-1953	79	38
19207	11664614	4720-00-001-7854	58	5
19207	11664615	4720-00-096-9648	58	6
19207	11664616		54	13
19207	11664617		53	1
19207	11664618		55	13
19207	11664620		184	5
			185	5
19207	11664624		76	6
19207	11664627		47	1
19207	11664629		114	12
19207	11664630	6150-01-067-4719	92	4
19207	11664632	6150-01-067-4720	114	22
19207	11664633		78	9
19207	11664634	2590-01-144-2996	114	1
19207	11664637		47	17
19207	11664640		78	2

## CROSS-REFERENCE INDEXES

CAGEC	PART NUMBER	PART NUMBER INDEX	FIG.	ITEM
		STOCK NUMBER		
19207	11664641	6150-01-154-7733	118	37
19207	11664647	2510-00-408-4689	266	15
19207	11664649	2510-00-408-4681	270	3
19207	11664651	2510-00-408-4686	266	21
19207	11664652	2540-00-408-4682	265	31
19207	11664660	4710-00-471-5348	171	19
19205	11664673	5340-00-471-3268	82	13
19207	11664675	2530-00-230-3596	219	17
19207	11664677	5340-00-197-5358	71	10
19207	11664685	6220-00-403-4813	75	13
19207	11664686	5995-00-127-9513	120	16
19207	11664687	9905-00-207-9391	58	3
19207	11664706	2910-00-421-3967	76	7
19207	11664707	4720-00-415-6162	47	3
			49	3
			51	3
			53	3
19207	11664710-25		208	6
19207	11664711		208	2
19207	11664712		208	9
19207	11664715	4730-00-414-5604	47	4
			49	4
			51	4
			53	4
19207	11664720	4730-01-026-0929	220	6
19207	11664724	2510-00-408-4692	266	11
19207	11665793	2540-00-764-7979	257	9
19207	11665794	2540-00-783-7060	257	1
19207	11668979	5310-01-100-2067	105	5
19207	11669167-1	2540-01-117-3025	273	16
19207	11669413-1	2510-01-094-6714	249	1
19207	11672520	5340-01-101-8449	101	2
19207	11677306	2590-01-111-5391	112	7
19207	11677312	5330-01-104-7355	261	16
19207	11677583	5340-00-178-0443	265	20
19207	11677589	5340-00-134-8305	80	39
19207	11677607	5325-00-164-2087	39	10
			76	3
			79	5
19207	11677608	5340-01-100-2084	80	22
			81	34
19207	11677612	5365-00-008-2061	80	14
			81	35
19207	11677655		178	5
19207	11677665		49	17
19207	11677677	5340-01-184-3464	281	5
19207	11677693	5340-01-179-4303	280	4
19207	11677693-1	5340-01-179-1476	281	3
19207	11677701	5340-01-181-0840	280	12
19207	11677720-1	5340-01-180-4819	281	18
19207	11677720-2	5340-01-227-6479	281	17



## CROSS-REFERENCE INDEXES

CAGEC	PART NUMBER	PART NUMBER INDEX STOCK NUMBER	FIG.	ITEM
19207	11677760	5325-01-105-6693	140	21
19207	11677776	5325-00-406-6489	114	33
19207	11682290	2835-01-154-7700	107	3
19207	11682318-1	5340-01-101-0627	107	6
19207	11682318-2	5340-01-099-6434	107	6
19207	11682321	2510-01-022-5783	263	4
76700	11842N	2990-00-134-8312	81	4
21450	118753	4730-00-254-6211	20	13
30327	120B1-8X1-8	4730-00-415-3172	207	5
30379	120322	4730-00-817-6578	186	1
72582	121619	4730-00-277-5684	149	5
15434	122135	5330-00-821-9164	17	8
19207	12255637	7690-01-115-7052	115	19
19207	12255641	5340-01-148-1622	79	28
19207	12255660	5360-01-120-4610	112	11
19207	12255677	5330-01-099-0554	112	6
19207	12255713	6150-01-154-7703	112	1
73842	123-340-988	2610-00-489-8041	214	1
19207	12300539	5340-01-145-3244	29	18
19207	12300540	5340-01-291-8911	29	19
19207	12300542	5340-01-282-1219	29	23
19207	12300567	2530-01-115-2354	210	6
19207	12300570	2530-01-115-2353	210	5
19207	12300571	2530-01-112-2166	210	4
19207	12300575	4730-01-118-5972	160	15
19207	12300579	2510-01-158-0773	249	5
19207	12300582	5340-01-158-3126	249	14
19207	12300585	5315-01-119-2733	249	15
19207	12300634	5340-01-127-6920	294	17
19207	12300641	5340-01-125-6078	294	19
19207	12301040	4030-01-222-6037	233	7
19207	12301265	5340-01-291-9212	232	4
			232	4
			232	4
19207	12356665		71	4
19207	12356666		71	5
19207	12356756		168	18
19207	12356756		168	18
19207	12356757	2530-01-281-5221	168	16
19207	12356765	5340-01-291-9205	252	12
19207	12356786	4320-00-134-4229	219	2
19207	12356821	2530-01-289-3962	210	7
19207	12356822	2530-01-289-3953	210	8
19207	12356823	2530-01-288-5877	210	9
19207	12356831-1		217	2
19207	12356901	5365-01-304-9529	232	3
			232	3
19207	12356931-1	2530-01-346-0067	180	1
19207	12356933	2530-00-737-6689	179	1
19207	12357116	5365-01-289-4434	91	18
19207	12357126	5365-01-289-7852	91	19
19207	12368265	9390-01-285-9623	263	23

## CROSS-REFERENCE INDEXES

CAGEC	PART NUMBER	PART NUMBER INDEX STOCK NUMBER	FIG.	ITEM
19207	12368294	5340-01-322-3190	293	7
19207	12368312		115	17
19207	12368313		115	12
19207	12368314		115	16
19207	12368321	5905-01-304-5318	78	8
19207	12368322	5340-01-305-8607	78	5
19207	12368440	5340-01-315-8921	233	10
			234	3
19207	12368441	4030-01-316-2554	234	4
19207	12375352	5315-01-333-6603	233	1
			234	9
19207	12375366	6160-01-318-0763	115	13
78500	12502182	4730-00-595-4827	161	5
15434	125880	4730-00-803-9527	75	8
15434	127459	5340-00-174-3424	219	15
21450	128140	4730-00-278-3167	205	13
15434	128807	5365-00-823-6002	73	5
15434	130240	5330-00-106-6369	89	7
15434	132019	5340-00-799-0843	87	10
15434	133374		74	1
24617	134774	5320-01-342-7764	261	2
15434	136521	4730-01-257-3328	23	7
24617	137397	4730-00-014-2432	46	3
			52	3
24617	1373997	4730-00-014-2432	48	4
21450	137423	4730-00-277-8274	47	19
			49	15
			54	15
			55	11
			56	11
			57	13
15434	137796	5306-01-204-3297	41	12
15434	138806		74	6
34623	139395	5340-00-243-7145	21	4
29510	139744H1	4730-00-374-1766	187	8
94222	14-18-150-24	5360-00-410-3130	96	17
21450	142433	4730-00-014-2433	47	2
			49	2
			49	16
			51	2
			51	11
			53	2
			54	14
			55	12
			56	1
			57	11
21450	142435	4730-00-014-2435	47	18
			49	14
			50	12
			53	10
			54	1

## CROSS-REFERENCE INDEXES

CAGEC	PART NUMBER	PART NUMBER INDEX STOCK NUMBER	FIG.	ITEM
21450	142435	4730-00-014-2435	55	1
			56	10
			57	1
15434	142511	6685-00-042-4165	110	1
15434	143085	2930-00-191-7045	90	7
15434	143108	5330-00-973-0040	90	6
21450	144077	4730-00-541-7790	199	6
			200	20
17769	144130	4730-00-249-3885	201	17
21450	144597	4730-00-196-1972	82	9
15434	145504	5330-01-051-4243	73	4
15434	146483	2910-00-790-8736	72	4
			73	1
79470	1472X6X6X6	4730-01-095-5833	184	3
			185	3
15434	147901		74	2
15434	149767		74	7
76894	15235	5310-00-188-4199	168	13
15434	153516	4930-01-124-3523	18	11
33457	153518	5330-01-044-2096	18	6
15434	153519-S	5360-01-118-5596	18	8
15434	153520	5310-00-249-6540	18	7
15434	153521	1680-01-100-5608	18	5
15434	153528		18	2
15434	154088	5330-00-961-9470	72	2
15434	157088	5365-00-507-3271	72	1
15434	158139		18	3
56442	1593E3	9390-00-737-3292	263	14
15434	163759	4730-01-089-5902	21	10
15434	166777	5305-01-091-2498	90	21
80064	1755656	5935-00-772-3307	131	27
78500	1759E5	5315-00-461-3835	169	15
15434	178634	3030-00-791-1357	90	16
21450	178889	5306-00-017-8889	272	2
15434	180371	5340-01-079-8097	41	21
15434	180372	5340-00-719-4601	41	7
15434	181213	4730-00-444-1710	41	23
33457	181592S	2940-01-165-8253	18	1
21450	186494	5305-00-018-6494	85	4
15434	186780	5330-00-864-5422	86	4
15434	187126	2910-01-098-6741	65	2
			66	2
15434	187127	5306-00-461-6070	65	3
			66	3
24617	187995	5305-00-696-5285	261	12
			262	5
			262	13
24617	188002	5340-00-205-5244	261	17
24617	188003	5340-01-127-7307	261	25
21450	189611	4730-00-196-1991	201	16
			202	17

## CROSS-REFERENCE INDEXES

CAGEC	PART NUMBER	PART NUMBER INDEX STOCK NUMBER	FIG.	ITEM
12204	190801	4730-00-278-4216	76	11
19204	190922	4730-00-257-0373	176	1
21450	191561	4730-00-278-4594	58	4
24617	192075	4730-00-196-1504	58	10
			183	2
			189	8
			199	17
			200	11
			201	9
			202	14
			203	10
			204	12
21450	192417	5305-00-019-2417	100	4
81343	2-2 140137C	4730-00-802-5653	75	9
77873	2-61093	5330-00-734-8891	154	15
77873	2A-17550-1	2520-00-901-9682	151	10
77873	2A-17550-2	2520-00-901-9683	151	10
77873	2A-17550-3	2520-00-901-9684	151	10
77873	2A17549-1	2520-00-901-9681	152	10
19207	2A17552-I		154	12
		2520-00-904-8105	154	12
77873	2A17552-2	2520-00-904-8106	154	12
77873	2A17552-3	2520-00-904-4557	154	12
40152	201044	5305-01-217-3902	248	4
77873	2S17551	2520-00-904-8107	153	14
15434	200064	5340-00-417-5800	21	9
15434	200743		74	4
72447	200825-3	2520-00-318-0983	151	1
72447	200833-1	2520-00-040-2343	153	3
15434	201007	2910-01-051-4292	73	3
15434	201737	6685-01-141-0907	86	5
15434	202317	3040-00-408-9405	90	23
15434	202340	3030-00-404-3061	89	1
15434	202603	4710-00-425-5921	20	15
95019	202729-3420	2520-00-040-2340	151	1
15434	203762	5360-00-140-2078	65	26
			66	14
72447	204581-1	2520-01-176-9422	154	1
			154	1
72447	204581-3	2520-01-171-2360	154	1
15434	204587	4710-01-133-6947	21	7
15434	204621	2930-00-175-4687	90	24
15434	204917	4710-01-079-0034	41	11
15434	204966	5340-00-821-2364	21	5
15434	204993	6680-00-159-1732	21	8
15434	208045	2590-00-421-9524	17	19
15434	208716	4710-01-127-2340	17	5
15434	209726	4730-01-078-2731	41	14
15434	210649	2920-00-088-9310	75	1
06853	212227	2530-00-545-5406	209	7
06853	213630	5330-00-090-2128	182	4

## CROSS-REFERENCE INDEXES

CAGEC	PART NUMBER	PART NUMBER INDEX STOCK NUMBER	FIG.	ITEM
06853	213630	5330-00-090-2128	183	4
			199	14
			200	8
			201	11
			202	11
			203	8
			204	8
			209	12
24617	2146061	5340-00-456-1011	287	26
21450	219760	5310-00-021-9760	182	9
			183	19
			199	9
			200	16
			201	20
			202	5
80244	22W1642-125		160	19
26151	236-0317	4720-00-477-8933	40	7
33457	256424	4330-01-110-9054	71	6
01276	2565-8		220	3
15434	256546	4930-00-477-8276	71	1
15434	257548	2910-01-097-8591	71	3
19207	27-W-921		208	5
05748	27189		273	17
78500	275803	5360-00-740-9382	170	6
06853	285172	4820-00-420-5499	183	1
			199	11
			200	14
			201	15
			202	16
			203	13
			204	15
			209	14
06853	285696	4820-00-595-3669	203	12
			209	13
15434	3005543	5340-01-109-4013	65	28
15434	3007024	4730-01-070-6667	41	15
15434	3007025	5340-01-246-6172	41	19
15434	3008468	4730-01-147-2223	87	12
15434	3008469	4730-01-106-0202	87	2
15434	3008595	2815-01-146-1092	17	13
15434	3010589	5305-01-129-6901	17	21
15434	3010596	5305-01-088-6019	219	16
15434	3010597	5305-01-086-7036	86	1
15434	3012472	5305-01-112-4312	90	8
15434	3012497	2910-01-098-5093	65	22
			66	13
15434	3013607	6620-01-158-3125	86	3
15434	3013904	5305-01-112-9021	87	11
15434	3019301	5365-01-221-8749	41	20
15434	3021470	5305-01-144-6233	17	2
15434	3024165	3040-00-449-7397	33	17

## CROSS-REFERENCE INDEXES

CAGEC	PART NUMBER	PART NUMBER INDEX STOCK NUMBER	FIG.	ITEM
15434	3024165	3040-00-449-7397	66	15
15434	3027892		17	7
15434	3027893	5340-01-177-7626	17	9
15434	3028273	2815-00-920-2110	17	1
15434	3033098	5340-01-203-9261	41	5
15434	3035612	4710-01-218-6951	41	17
15434	3035614	4710-01-218-6949	41	24
15434	3035616	4710-01-218-6952	41	17
15434	3044875	4710-01-282-1665	23	4
17600	30929H		251	24
70797	3104	5325-00-737-3246	116	8
			118	12
80020	322045-1	5310-00-910-6692	168	26
70960	3280-A1977	5365-01-132-2015	213	9
78500	3280-B-1978	2530-00-741-1105	212	3
78500	3286G163	2520-00-740-9551	160	1
15434	3301954	5306-01-118-2300	18	9
33457	3301956	5365-01-209-7625	18	4
77873	3310J	4730-00-355-2100	154	16
15434	3600283	5310-01-242-4183	90	19
81343	4-2 040102B	4730-00-540-2612	46	2
			48	2
			52	1
81343	4-2 120102BA	4730-00-277-8750	39	5
			76	10
81343	4-2 120202BA	4730-00-921-3240	76	1
			207	3
81343	4-2 120203BA	4730-00-912-9114	20	8
			39	1
			76	5
12603	4E10	5310-01-105-9397	248	5
1DD64	402235-A1	4320-00-922-4933	113	7
77640	402235A1	4320-00-922-4933	113	3
40342	41X320	4730-00-142-3075	187	15
80244	42-C-14490		287	38
80244	42-C-15120-205		233	5
			234	12
80244	42-C-15120-215		252	6
92003	42-C-16560		84	4
80244	42-C-16570		281	15
			282	13
21450	420991	5305-00-042-0991	100	6
21450	423522	5305-00-042-3522	98	4
24617	423561	5305-00-042-3561	273	44
21450	423568	5305-00-042-3568	103	1
			104	2
21450	425581	5305-00-042-5581	110	7
			123	27
24617	425598	5305-00-042-5598	46	6
			48	15
			52	21

## CROSS-REFERENCE INDEXES

CAGEC	PART NUMBER	PART NUMBER INDEX STOCK NUMBER	FIG.	ITEM
21450	425599	5305-00-042-5599	262	14
24617	425601	5305-00-042-5601	121	32
			122	28
			124	27
			125	25
			126	19
			127	30
			128	28
			129	23
			130	31
24617	425603	5305-00-042-5603	126	27
			129	14
21450	425859	5306-00-042-5859	94	17
94135	43W6335-40	5310-00-274-8710	78	6
24617	432468	5340-01-203-0110	94	11
24617	432478	5340-01-314-4832	94	10
21450	432613	5340-00-664-0399	94	16
15434	43468	5315-00-758-0366	75	4
21450	444004	4730-00-721-9672	200	19
24617	444028	4730-00-202-6491	205	18
24617	444058	4730-00-595-0143	58	8
21450	444072	4730-00-253-5794	58	11
24617	444114	4730-00-105-2395	188	5
			189	6
21450	444136	4730-00-125-7979	178	3
24617	455172	5305-00-696-5291	207	2
81221	5-0059	2520-01-082-8619	152	4
			153	4
			154	2
72447	5-14-29	2520-00-521-4480	152	9
95019	5-15-33	5310-00-582-8816	152	8
95019	5-16-23	5330-00-298-5831	151	6
72447	5-279X	2520-00-388-4197	151	2
11083	5M6214	4730-00-924-7886	18	12
78500	5X625	5330-00-740-9312	253	17
21450	506209	5940-00-050-6209	133	6
57733	508A	6685-00-515-3478	77	1
19207	5139123	5310-00-700-7089	211	6
			213	2
			253	27
19207	5142723	4730-00-350-9761	149	12
19207	5143813	5310-00-492-9631	168	15
81348	515100 4.00/F/TB CC		214	1
19207	5160323	5310-00-209-1761	178	15
19207	5167466	5360-00-516-7466	171	2
19207	5167785	5310-01-088-9298	215	6
30327	51807	4820-00-588-8604	93	2
19207	5196397	4820-00-726-4719	149	8
			155	2
			161	1

## CROSS-REFERENCE INDEXES

CAGEC	PART NUMBER	PART NUMBER INDEX STOCK NUMBER	FIG.	ITEM
21439	52C3861-3	4730-00-041-2651	59	4
19207	5214482	5330-00-470-2108	152	7
19207	5214534	5310-00-521-4534	233	12
19207	5214539	5310-00-275-6635	171	28
26385	521736		251	8
19207	5228623	4730-00-244-9848	203	14
			204	16
			209	15
19207	5282725	2530-00-457-1676	170	8
19207	5294507	5310-00-350-2655	105	6
			106	8
19207	5298551	5310-00-275-8264	251	15
19207	5331179	5310-00-241-0157	182	13
			183	6
			184	14
			185	11
			198	7
19207	5340153	4820-00-409-8935	179	2
			188	9
			189	9
19207	5381088	5930-00-130-5349	77	3
			94	12
			95	4
			102	2
			110	3
55683	55-285696	4820-00-595-3669	204	14
26385	55602H		251	20
79470	56X4	4730-00-278-8948	84	14
19207	5705699	4910-01-313-4621	153	11
19207	5705700	2530-00-162-1986	169	8
21450	594001	5306-00-059-4001	268	14
			268	22
19207	594119	5305-00-317-3102	215	9
21450	594270	5305-00-531-0339	263	8
34623	5964234	4730-00-277-6199	82	11
81343	6-2 120202BA	4730-00-287-1604	111	7
81343	6-4 120102BA	4730-00-069-1186	183	15
			201	21
			202	4
			208	3
			209	16
81343	6-4 120103BA	4730-00-350-9761	177	4
81343	6-4 120202BA(LONG NUT)		149	1
			182	10
			187	11
			203	17
			204	5
			205	1
			208	1
81343	6-4 120203BA	4730-00-278-3832	149	7



## CROSS-REFERENCE INDEXES

CAGEC	PART NUMBER	PART NUMBER INDEX STOCK NUMBER	FIG.	ITEM
81343	6-4 120203BA	4730-00-278-3832	197	8
81343	6-4-6 120424BA	4730-00-813-7811	197	9
81343	6-6 060102B		188	18
			189	3
			198	6
81343	6-6 120101BA	4730-00-278-3213	49	12
			51	8
			186	9
			199	1
			200	1
			201	2
			202	1
81343	6-6 120201BA	4730-00-460-3907	191	5
			194	8
			195	9
			196	10
			198	18
81343	6-6 120202BA	4730-00-289-0155	178	2
			182	12
			183	9
			184	16
			185	13
			188	6
			208	7
81343	6-6 120302BA(LON G NUT)	4730-00-541-7500	205	3
81343	6-6-2 120425BA	4730-00-782-5461	187	3
81343	6-6-4 120425BA	4730-00-494-6580	187	1
			197	12
81343	6-6-6 120401BA	4730-00-896-0837	190	5
			192	5
			193	5
			198	13
77873	6A7027	2520-00-692-6161	152	14
34623	630754	5360-00-703-6587	222	5
15434	63842	5310-00-134-4169	41	8
15434	67944	4730-00-097-4236	20	4
15434	67946	5365-00-197-9327	22	6
			75	6
30327	68FL3-4X1-2	4730-00-203-3480	20	18
15434	68061A	5330-00-970-3461	75	3
15434	68178-1	5310-00-393-6475	75	7
15434	68562	4730-00-349-9092	17	4
30327	69FL3-4	4730-00-428-5631	20	6
15434	69215	2910-00-506-5720	75	5
15434	69962	5365-00-695-1247	22	5
11083	7B5049	5320-00-262-6492	263	35
95097	70000-362	5315-00-298-1498	153	13
19207	7005421	5330-00-700-5421	268	35
19207	7007127	5310-00-700-7127	252	9
15434	70089-1	5330-00-537-2382	87	9

## CROSS-REFERENCE INDEXES

CAGEC	PART NUMBER	PART NUMBER INDEX		FIG.	ITEM
		STOCK	NUMBER		
19207	7012871			109	4
19207	7017002	5306-00-446-8762		253	10
19207	7026693	5365-00-422-2010		47	12
				54	7
				57	17
				184	6
				184	12
				185	8
19207	7028985-1	5340-01-309-7232		29	21
21450	703077	3110-00-100-4223		253	29
72210	7034622			216	3
19207	7034623			216	5
19207	7034624			216	6
19207	7034634			216	4
15434	70441	5330-00-508-0411		86	6
19207	7044253	5360-00-704-4253		236	5
19207	7056633	5970-00-433-9294		114	6
				118	21
				119	20
19207	7056634	5970-00-705-6634		119	15
19207	7056635	5970-00-705-6635		119	23
19207	7056640	5970-01-174-9449		92	6
				114	14
				114	20
				114	24
19207	7056704	5940-00-503-6181		119	19
19207	7056708	5940-00-705-6708		119	14
19207	7056711	5940-00-705-6711		118	36
				121	12
				122	12
				123	12
				124	12
				125	12
				126	9
				127	12
				128	12
				129	2
				130	12
19207	7056715	5940-00-705-6715		118	30
				118	38
19207	7058194	5365-00-138-4616		178	14
19207	7059449	5340-00-408-2431		42	4
				43	6
				44	5
				45	6
19207	7059459	5340-00-158-3890		119	13
				121	17
				122	17
				125	17
				126	13
				130	17

## CROSS-REFERENCE INDEXES

CAGEC	PART NUMBER	PART NUMBER INDEX STOCK NUMBER	FIG.	ITEM
19207	7059460	5340-00-489-8349	47	10
			49	20
19207	7059460-1	5340-00-489-8348	129	28
19207	7059460-3	5340-00-243-3599	54	6
19207	7059461	5340-00-176-0868	95	7
			102	4
19207	7060039	5940-01-121-4280	113	9
19207	7060040	6150-01-114-3697	113	10
19207	7060041	5970-01-121-6587	113	8
19207	7061088	4030-00-594-0475	287	39
19207	7061092		288	3
19207	7061093	2540-00-592-1823	286	21
			288	7
			290	17
			290	41
19207	7061094	2540-00-521-6179	286	28
			288	8
			290	18
			290	42
19207	7061282	2540-00-622-3948	274	13
19207	7061291	2540-00-737-3311	274	2
19207	7061295	2540-00-622-7743	274	7
19207	7061296	3040-00-627-5992	274	19
19207	7064165	5340-00-119-3903	285	11
			287	37
			289	3
			293	9
19207	7064246	5340-01-330-2622	278	30
19207	7064466	5340-00-321-6375	168	25
19207	7064468	5310-00-333-7519	168	24
19207	7064469	5305-00-206-0932	168	28
19207	7064470	5315-00-316-0992	168	20
19207	7066008	4820-00-595-2761	205	20
15434	70700	5360-00-597-4570	72	3
			73	2
			74	3
15434	70775		74	5
15434	70802	4730-01-126-9755	75	10
21450	712288	3110-00-689-8250	253	21
19207	7207919	5310-00-275-9460	169	17
19207	7320642	5340-00-732-0642	109	5
19207	7320711	5340-00-693-4175	106	3
19207	7326126	5365-00-732-6126	161	4
			0155	8
19207	7331003	5310-00-595-9659	241	9
			242	9
			243	1
			244	8
19207	7338409	2530-00-270-3878	183	5
			199	15
			200	9

## CROSS-REFERENCE INDEXES

CAGEC	PART NUMBER	PART NUMBER INDEX STOCK NUMBER	FIG.	ITEM
19207	7338409	2530-00-270-3878	201	12
			202	12
			203	9
			204	6
19207	7339964	5315-01-108-7340	252	7
19207	7339966-1	5315-01-206-2239	252	4
19207	7339982	4730-00-421-3924	182	14
			183	8
			184	11
			185	9
			198	9
19207	7339986	4730-00-248-5977	178	16
19207	7340004	2590-00-222-9007	131	46
19207	7340010	2590-00-159-8937	131	10
19207	7340011	2590-00-184-9719	131	18
19207	7340012	6150-00-222-8984	131	60
19207	7346922		280	8
19207	7346951	5330-00-734-6951	160	31
19207	7346953	3040-00-734-6953	255	10
19207	7346954	5340-00-734-6954	255	11
19207	7346956	5306-00-272-3747	255	1
19207	7346960	2520-00-734-6960	161	7
19207	7346962	2510-00-191-8172	253	14
19207	7346975	2520-00-734-6975	160	18
19207	7346977	2530-00-734-6977	160	23
19207	7346978	2530-00-734-6978	160	23
19207	7346980	5307-00-734-6980	160	8
19207	7346982	2530-00-734-6982	160	2
19207	7346983	3120-00-537-0614	160	4
19207	7346986	5310-00-033-6007	160	6
			160	34
19207	7347567	5355-00-374-1703	140	2
19207	7348101	2520-00-734-8101	154	9
19207	7348743	2520-00-734-8743	29	17
19207	7348744	2520-00-734-8744	29	34
19207	7348746	2520-00-734-8746	29	33
19207	7348896	5330-00-446-8651	216	10
19207	7349695	2520-00-457-6660	151	7
19207	7351016	2530-00-040-2218	215	3
19207	7351272	5330-00-735-1272	113	12
19207	7351289	5310-00-281-2180	268	4
19207	7355520	5940-00-735-5520	92	8
			114	16
19207	7358621	6210-00-337-7345	96	4
19207	7358622	6210-00-299-5564	75	14
			96	11
19207	7358623	5340-00-119-3900	75	18
19207	7358624	5975-00-588-0387	75	20
19207	7358625	5310-00-197-4508	75	19
19207	7358626	5330-00-297-6329	75	15
19207	7363002	5995-00-177-8220	98	6

## CROSS-REFERENCE INDEXES

CAGEC	PART NUMBER	PART NUMBER INDEX STOCK NUMBER	FIG.	ITEM
19207	7363003-1	6150-01-093-4262	131	5
19207	7363004-1	6150-01-082-3818	122	31
			131	32
19207	7363005-1	6150-01-130-8102	122	38
			131	37
19207	7363006	5935-00-222-8987	131	23
19207	7363008	2590-01-067-1742	120	21
19207	7364214	4730-00-278-4822	58	9
19207	7368415	4730-00-736-8415	208	10
19207	7368622	2510-00-736-8622	267	3
19207	7368623	2510-00-409-3993	267	5
19207	7368624	5340-01-082-3596	267	6
19207	7368625	5340-01-104-7400	267	4
19207	7368683	3040-00-736-8683	168	22
19207	7369959	2530-00-040-2229	216	9
19207	7370134	5315-00-737-0134	286	43
			287	7
			290	35
19207	7370148		288	4
19207	7370149	2540-00-622-7757	286	26
			290	15
19207	7370250	2510-00-403-0917	272	1
19207	7370252	2510-00-403-0916	272	4
19207	7370254	2510-00-403-0915	272	3
19207	7370383	2540-00-591-1108	288	1
19207	7370384	2510-00-106-2200	286	33
			288	39
			290	26
19207	7371886	5310-00-264-4083	268	6
19207	7372083	5305-00-569-8909	261	14
19207	7372739	2510-00-737-2739	259	29
19207	7372767	2510-00-737-2767	261	3
19207	7372788	5340-00-737-2788	286	41
			288	46
			290	31
19207	7372790	2540-00-737-2790	286	20
			288	11
			290	23
			290	44
19207	7372792	5360-00-737-2792	283	8
			284	6
19207	7372793	5360-00-737-2793	283	9
			284	7
19207	7373224	5315-00-737-3224	29	20
19207	7373253	5310-00-737-3253	171	35
19207	7373276	2540-00-737-3276	263	7
19207	7373277	2540-00-737-3277	263	7
19207	7373279	5305-01-104-9019	262	3
56442	7373283	5340-00-737-3283	263	21
19207	7373284	5340-00-737-3284	263	30
19207	7373286	2540-00-737-3286	263	6

## CROSS-REFERENCE INDEXES

CAGEC	PART NUMBER	PART NUMBER INDEX STOCK NUMBER	FIG.	ITEM
19207	7373287	2510-00-737-3287	263	5
19207	7373289	2540-00-693-0602	263	10
19207	7373290	2540-00-693-0603	263	10
19207	7373295	2510-00-737-3295	264	3
19207	7373296	2540-00-737-3296	264	8
19207	7373297	2540-00-737-3297	264	8
19207	7373298	2540-00-737-3298	263	1
19207	7373299	5340-00-693-0604	263	18
19207	7373300	9390-00-737-3300	264	2
19207	7373301	9390-00-737-3301	264	6
19207	7373302	5340-00-737-3302	262	4
19207	7373304	2540-00-737-3304	263	24
11303	7373312	2540-00-737-3312	274	15
19207	7373314	5315-00-696-0262	274	5
19207	7373318	5306-01-104-8389	267	13
19207	7373319	5307-00-206-8510	267	12
19207	7373321	5340-00-696-0264	267	8
19207	7373322	5340-00-696-0265	267	8
19207	7373325	5330-00-737-3325	268	34
19207	7373326	2510-00-737-3326	268	13
19207	7373327	2540-00-693-0609	268	1
19207	7373330	5340-00-737-3330	268	30
19207	7373335	5310-00-737-3335	267	10
19207	7373338	5310-00-737-3338	267	9
19207	7373339	5330-00-693-0611	275	5
19207	7373340	2540-00-737-3340	275	4
19207	7374809	5305-00-350-1210	268	7
19207	7375249	4730-00-737-5249	145	18
19207	7376150	5306-00-191-1139	151	8
			152	2
			154	4
			154	11
19207	7376155	2520-00-040-2248	29	25
19207	7376203	2540-00-737-6203	233	11
19207	7376223	4730-00-595-0083	203	7
			204	7
19207	7376684	5310-00-737-6684	178	17
19207	7385905	6220-01-155-2357	109	2
19207	7388820	2530-00-603-5768	210	1
			210	1
19207	7389061	2530-00-738-9061	210	3
19207	7389493		210	2
19207	7397673	2510-01-083-1108	263	29
19207	7397674	2510-01-083-1112	263	29
19207	7397721	5335-00-405-9756	261	11
19207	7397723	5315-00-453-9349	261	7
19207	7397725		261	8
19207	7397726	5340-00-622-7700	261	9
19207	7397729	5355-00-179-3495	267	11
19207	7397744	2590-00-739-7744	119	33
19207	7397754	5306-00-739-7754	115	1

## CROSS-REFERENCE INDEXES

CAGEC	PART NUMBER	PART NUMBER INDEX	FIG.	ITEM
		STOCK NUMBER		
19207	7397758	5340-00-178-1036	104	15
			106	12
19207	7397775	3120-00-073-3163	107	8
			121	25
			122	23
			123	22
			124	22
			127	22
			128	20
			129	17
			130	23
19207	7397776	5325-00-739-7776	55	10
19207	7397785	5340-01-117-9876	114	30
19207	7397790	5325-00-053-1116	121	16
			122	16
			124	29
			125	16
			126	15
			127	32
			128	30
			129	32
			130	16
19207	7397798	2540-00-115-2565	79	12
19207	7397843	5365-01-107-9967	276	20
			277	3
			278	3
19207	7397848	2510-00-408-2449	94	5
19207	7397850	2540-00-459-3194	275	3
19207	7397851	5340-00-469-8411	275	1
19207	7397852	5330-00-621-2565	263	15
19207	7397853	5340-00-621-2591	262	8
19207	7397931	9515-01-182-8750	256	10
19207	7397970	5340-01-215-5782	275	9
19207	7397976	5340-01-215-7422	275	7
19207	7397994		288	45
19207	7397995		288	44
19207	7409002	2510-00-740-9002	294	25
19207	7409008	2510-00-740-9008	294	24
19207	7409009	5340-01-153-0890	294	23
19207	7409010	5340-00-422-2019	294	12
19207	7409011	3040-00-422-2008	294	5
19207	7409012	3040-00-409-4021	294	3
19207	7409013	2510-00-740-9013	294	7
19207	7409017	5315-00-740-9017	293	5
19207	7409029	5360-00-411-2511	292	14
19207	7409030	5340-00-489-0363	292	13
19207	7409212	2510-00-740-9212	294	20
19207	7409213	2510-00-040-2264	293	8
19207	7409323	5340-00-656-4895	180	7
19207	7409327	5340-00-147-3266	171	13
			176	7

## CROSS-REFERENCE INDEXES

CAGEC	PART NUMBER	PART NUMBER INDEX STOCK NUMBER	FIG.	ITEM
19207	7409330	4720-00-203-9515	171	5
19207	7409331	4720-00-740-9331	176	12
19207	7409332	4730-00-740-9332	171	23
19207	7409335	5340-00-740-9335	251	4
			252	1
19207	7409340	2510-00-740-9340	251	16
19207	7409341	5340-00-740-9341	251	16
19207	7409343	2540-00-740-9343	251	26
19207	7409344	2510-00-740-9344	251	7
19207	7409361	5340-00-740-9361	166	7
19207	7409364	5306-00-274-0955	168	7
19207	7409365	2590-00-740-9365	167	1
19207	7409366	5340-00-740-9366	166	10
			167	6
19207	7409367	2530-00-033-6029	168	2
19207	7409369	5310-00-740-9369	167	12
19207	7409370	5305-00-491-9666	168	29
19207	7409371	2530-00-312-1583	168	3
19207	7409372	3040-00-740-9372	166	12
			167	14
19207	7409376	5315-00-740-9376	170	4
19207	7409390	2530-00-740-9390	211	12
19207	7409394	2530-00-093-5597	211	10
			213	8
19207	7409404	5330-00-735-1315	59	10
19207	7409419	2910-00-740-9419	42	1
			43	1
			44	1
			45	1
19207	7409442	5340-00-462-2902	181	20
19207	7409444	3040-00-740-9444	181	6
19207	7409445	2530-00-740-9445	182	2
19207	7409446		184	1
			185	1
19207	7409447	5360-00-740-9447	29	37
			167	9
			181	10
19207	7409448	2530-00-740-9448	29	1
			181	4
19207	7409449	5340-00-740-9449	181	18
19207	7409450	4730-00-740-9450	178	18
19207	7409451	5340-00-740-9451	171	14
19207	7409452	5340-00-040-2271	255	2
19207	7409460		189	2
19207	7409462		188	17
			189	16
19207	7409464		186	5
19207	7409465		188	12
			189	13
19207	7409466		194	1
			196	1



## CROSS-REFERENCE INDEXES

CAGEC	PART NUMBER	PART NUMBER INDEX		FIG.	ITEM
		STOCK NUMBER			
19207	7409467		194	1	
			197	1	
19207	7409468		186	15	
19207	7409470		202	3	
19207	7409472		194	6	
19207	7409473		194	6	
			196	7	
19207	7409474	4710-00-740-9474	171	26	
19207	7409475	4710-00-740-9475	171	22	
19207	7409476	4710-00-740-9476	176	8	
19207	7409477	4710-00-740-9477	176	21	
19207	7409479	4710-00-740-9479	172	1	
19207	7409480	4710-00-740-9480	172	1	
19207	7409481	4710-00-740-9481	171	12	
19207	7409482	4710-00-740-9482	171	7	
19207	7409483	4710-00-740-9483	176	20	
19207	7409484	4710-00-740-9484	176	2	
19207	7409485	4710-00-740-9485	176	15	
19207	7409487		182	15	
19207	7409488		187	2	
19207	7409495		187	14	
19207	7409496		187	16	
19207	7409497		188	3	
			189	7	
19207	7409499		205	21	
19207	7409500		205	12	
19207	7409504	2530-00-740-9504	178	12	
19207	7409524	4730-00-740-9524	233	17	
19207	7409526	2510-00-740-9526	205	4	
19207	7409533	5306-00-740-9533	241	8	
			242	10	
			243	5	
			244	9	
19207	7409534	2510-00-740-9534	241	6	
			242	5	
			243	9	
			244	3	
19207	7409535	2510-00-740-9535	242	17	
			243	21	
19207	7409536	2510-00-740-9536	242	15	
			243	22	
19207	7409539	2520-00-740-9539	150	20	
19207	7409543	2520-00-859-5967	150	22	
19207	7409547	5315-00-740-9547	150	17	
19207	7409553	2590-00-740-9553	213	21	
			253	19	
19207	7409554	5306-00-797-9320	211	13	
			213	11	
19207	7409555	5306-00-740-9555	211	13	
			213	11	
19207	7409601	2510-00-740-9601	253	5	

## CROSS-REFERENCE INDEXES

CAGEC	PART NUMBER	PART NUMBER INDEX	FIG.	ITEM
		STOCK NUMBER		
19207	7409602	5360-00-740-9602	253	4
19207	7409606	5330-00-740-9606	253	18
19207	7409607	4710-00-740-9607	253	15
19207	7409612	5365-00-740-9612	253	6
19207	7409613	2510-00-740-9613	253	1
19207	7409617	2510-00-740-9617	254	7
19207	7409618	5365-00-740-9618	254	3
19207	7409619	5315-00-740-9619	254	5
19207	7409660	2540-00-740-9660	238	1
19207	7409661	2510-00-740-9661	238	6
19207	7409768	5340-00-740-9768	132	9
19207	7409771	2510-00-740-9771	209	6
19207	7409772		209	17
19207	7409773		193	6
19207	7409774		209	18
19207	7409873	5330-00-740-9873	209	2
19207	7409883	5340-00-740-9883	248	12
19207	7409884	5340-00-740-9884	248	8
19207	7409986	5365-00-470-2113	122	45
			131	4
19207	7409989	5325-00-718-0119	122	44
			131	2
19207	7410715	2540-00-741-0715	263	13
19207	7411085	5340-00-741-1085	276	11
19207	7411087	5340-00-741-1087	259	27
19207	7411111	2510-00-741-1111	251	23
19207	7411112	2510-00-741-1112	251	22
19207	7411114	2510-00-741-1114	253	1
19207	7411115	5360-00-741-1115	253	5
19207	7411116	2510-00-741-1116	253	4
19207	7411142	2520-00-741-1142	161	7
19207	7411145		195	1
19207	7411146		195	6
			202	3
19207	7411148	4710-00-741-1148	176	21
19207	7411149	4710-01-201-0837	173	1
			174	1
19207	7411150	2530-00-741-1150	176	20
19207	7411177	4710-00-741-1177	176	8
			176	15
19207	7411179	5306-00-741-1179	213	11
19207	7411180	5306-00-741-1180	213	11
19207	7412376	2510-00-741-2376	251	10
19207	7412636	5330-00-741-2636	154	8
19207	7413447	5330-00-961-3596	213	5
19207	7413458	2510-00-741-3458	241	1
			242	6
			243	2
			244	5
19207	7413485	5340-00-741-3485	167	13
19207	7413486	2530-00-272-8106	180	5

## CROSS-REFERENCE INDEXES

CAGEC	PART NUMBER	PART NUMBER INDEX STOCK NUMBER	FIG.	ITEM
19207	7413490	2510-00-741-3490	209	1
19207	7413492	4720-00-741-3492	171	37
19207	7413493	4730-00-741-3493	171	11
19207	7413899	5365-00-741-3899	174	4
			176	5
			190	8
			191	8
			192	11
			193	8
19207	7414180	5325-00-741-4180	109	16
19207	7414388	2510-00-567-0130	109	26
19207	7414917	5340-00-419-9473	121	26
19207	7415746	5315-00-741-5746	166	5
19207	7416861	5365-00-923-4253	109	17
19207	7416862	5310-00-741-6862	109	14
19207	7416865	5306-00-741-6865	109	23
19207	7416866	5340-01-008-6448	109	20
19207	7416867	5310-00-741-6867	109	24
19207	7416869	5340-00-741-6869	109	9
19207	7418959	5995-00-057-1642	98	1
19207	7418960	6250-00-741-8960	98	3
19207	7418971	5315-00-741-8971	115	20
			233	3
			234	11
			241	2
			242	7
			243	4
			244	7
			287	18
19207	7520956	5340-00-752-0956	28	10
19207	7520964-3	5340-01-143-1274	29	41
			181	2
19207	7520971	2540-00-752-0971	29	2
			181	5
19207	7521284	5360-00-693-0615	168	8
19207	7521480	5365-00-409-9027	215	4
19207	7524649	9905-00-752-4649	78	3
19207	7525938	5305-00-752-5938	109	3
19207	7525940	6220-00-695-1107	106	2
19207	7527645	5975-00-697-7769	119	37
			131	25
19207	7529131	2540-00-040-2074	274	6
19207	7529296	5340-00-689-7213	287	33
19207	7529297	2510-00-420-5049	262	16
19207	7529299	2510-00-622-3934	262	7
19207	7529300	5365-01-129-0399	262	10
19207	7529301	5340-01-114-7656	263	33
19207	7529302	5340-01-114-7657	263	31
19207	7529304	2510-00-674-4487	264	1
19207	7529307	9340-01-047-4100	264	5
19207	7529309	2540-00-562-0422	263	9

## CROSS-REFERENCE INDEXES

CAGEC	PART NUMBER	PART NUMBER INDEX STOCK NUMBER	FIG.	ITEM
19207	7529310	5340-00-621-2563	262	11
19207	7529311	5340-00-625-9613	262	18
19207	7529312	2510-00-546-4759	261	6
19207	7529317	5340-01-104-9076	267	15
19207	7529318	5340-00-622-3941	267	15
19207	7529319	5340-01-104-9075	267	14
19207	7529320	5340-01-169-5686	267	14
19207	7529322	5305-00-638-0957	268	5
19207	7529324	3040-01-108-9126	268	3
19207	7529327	3040-00-622-3946	268	2
19207	7539072	5330-00-753-9072	110	12
19207	7539131	5315-00-338-1621	263	32
19207	7539169	5310-00-753-9169	168	32
19207	7539184	2910-00-753-9184	79	2
19207	7539193	5340-01-231-9278	256	6
19207	7539197	2590-00-040-2075	115	15
			257	11
			274	21
19207	7539213	2510-00-753-9213	256	7
19207	7539214	5340-00-753-9214	256	4
19207	7539300	4730-00-753-9300	187	13
19207	7539657	2510-00-753-9657	262	15
19207	7540419	2540-00-754-0419	262	12
19200	7550233-2	5340-01-032-8448	280	11
19207	7601760	5325-00-449-2797	265	11
			266	5
18876	7610295	2640-00-250-2474	214	6
19207	7699091	5310-00-559-0070	113	2
19207	7714880	2540-00-237-3693	236	4
19207	7714911	5310-00-771-4911	236	14
19207	7716634	5975-00-771-6634	119	17
			120	10
			121	3
			122	3
			123	3
			124	3
			125	3
			126	11
			127	3
			128	3
			129	11
			130	3
19207	7716794	5935-00-771-6794	119	2
19207	7722333	5365-00-090-5426	119	3
			120	9
			121	4
			122	4
			123	4
			124	4
			125	4
			126	7

## CROSS-REFERENCE INDEXES

CAGEC	PART NUMBER	PART NUMBER INDEX STOCK NUMBER	FIG.	ITEM
19207	7722333	5365-00-090-5426	127	4
			128	4
			129	5
			130	4
19207	7722344	5935-00-772-2344	119	38
			131	26
19207	7723307		119	39
72869	7723309	5310-00-393-6685	119	4
			120	8
			121	5
			122	5
			123	5
			124	5
			125	5
			126	8
			127	5
			128	5
			129	6
			130	5
89346	77284R1	4730-00-740-9329	171	27
19207	7728814	6150-00-772-8814	132	1
19207	7731421	2590-00-693-4180	116	3
19207	7731428	5935-00-773-1428	121	29
			122	25
			123	24
			124	24
			125	22
			126	17
			127	27
			128	25
			129	29
			130	28
19207	7740722	3120-00-774-0722	29	31
19207	7748623		268	23
19207	7762622	5999-00-057-2929	133	2
			133	8
			133	19
19207	7762738	6150-00-776-2738	114	18
19207	7764909	5310-00-776-4909	236	16
19207	7769045	4730-00-277-6320	132	3
77915	79210	2530-00-080-6572	215	7
19207	7954876	4720-01-181-3583	209	8
19207	7971324	5305-00-422-1161	294	2
19207	7971605	2510-00-089-3775	96	13
19207	7971653	5306-00-512-9218	283	4
			284	3
19207	7974676	5310-00-152-5214	150	3
19207	7975609	2540-00-797-5609	263	16
19207	7979179	5306-01-062-2334	211	14
			213	15
19207	7979183	5310-00-740-9621	255	7

## CROSS-REFERENCE INDEXES

CAGEC	PART NUMBER	PART NUMBER INDEX STOCK NUMBER	FIG.	ITEM
19207	7979224	2530-00-797-9224	255	6
19207	7979263	5310-00-353-2427	211	5
			213	1
			253	26
19207	7979265	5310-00-740-9615	253	16
19207	7979272	2510-00-734-6952	255	3
19207	7979274	5330-00-740-9600	253	25
19207	7979275	5330-00-734-6993	161	6
			211	4
19207	7979280	3120-00-740-9567	169	9
19207	7979305	2510-00-797-9305	253	30
19207	7979306	5340-00-740-9391	253	24
19207	7979308	5310-00-374-0836	211	7
			213	4
			253	28
19207	7979309	5310-01-135-0049	213	5
19207	7979310	5315-01-058-7268	213	4
19207	7979315	5340-00-211-6129	213	12
19207	7979322	2530-00-740-9556	213	16
19207	7979323	2530-00-740-9388	213	20
19207	7979324	3040-00-421-3928	211	11
			213	10
19207	7979324-1	3040-01-126-7516	211	11
19207	7979327	5310-00-734-6957	255	5
19207	7979329	5306-00-740-9608	253	32
19207	7979330	5315-00-740-9379	169	5
19207	7979332	5310-00-797-9332	169	13
19207	7979339	5360-00-797-9339	169	3
19207	7979340	2530-00-204-3622	169	14
19207	7979349	5330-00-740-9550	211	19
			213	22
			253	20
19207	7979363	2510-00-734-6998	252	11
19207	7982399	5970-00-906-0159	113	6
19207	7982907	5935-00-214-0904	119	42
			120	3
			122	36
			123	29
			124	14
			127	14
			131	43
			133	23
19207	7982997	1015-00-798-2997	112	4
			120	17
			120	22
			121	8
			122	8
			122	32
			122	39
			123	8
			124	8

## CROSS-REFERENCE INDEXES

CAGEC	PART NUMBER	PART NUMBER INDEX STOCK NUMBER	FIG.	ITEM
19207	7982997	1015-00-798-2997	125	8
			126	3
			127	8
			128	8
			129	7
			130	8
			131	8
			131	15
			131	19
			131	31
			131	33
			131	38
			131	51
			131	67
			133	15
19207	7992548	5340-00-482-3791	251	3
19207	7994440	5310-00-276-3012	151	5
81343	8 010110B	4730-00-012-0141	50	6
81343	8-6 120103BA	4730-00-173-1867	186	8
81343	8-6 120202BA	4730-00-289-0051	178	1
			186	2
81343	8-8 120101BA	4730-00-278-3220	50	9
70434	8BCO	4730-00-050-4652	220	5
02413	811E1138	2520-00-734-6984	160	5
18876	8169431	4730-00-011-2578	187	10
18876	819906		115	5
18876	819906-6		236	12
15434	8265	5310-00-246-0221	18	10
19207	8327000	4720-00-832-7000	149	6
19207	8327005		190	7
			191	7
19207	8327008	5340-00-117-0280	184	8
			185	7
19207	8327010	2520-00-451-2850	149	14
19207	8327011	4720-00-832-7011	149	10
19207	8327027	2540-00-832-7027	238	10
19207	8327048	2530-00-318-0957	205	17
19207	8327111	5340-00-832-7111	49	19
			57	16
19207	8327139	2510-00-277-9786	253	9
19207	8327209	2510-00-318-0959	253	12
19207	8327210	2510-00-318-0960	253	11
19207	8327473	5306-00-207-4932	205	16
19207	8330243	5365-00-040-2303	198	15
19207	8330259	4710-00-040-2304	149	2
19207	8330260	4720-00-318-0974	149	11
19207	8330265	2540-00-040-2308	252	2
19207	8330338	5340-00-344-2767	121	21
			122	22
			123	21
			124	21

## CROSS-REFERENCE INDEXES

CAGEC	PART NUMBER	PART NUMBER INDEX	FIG.	ITEM
		STOCK NUMBER		
19207	8330338	5340-00-344-2767	127	21
			128	19
			129	25
			130	22
19207	8330339	5340-00-495-6494	119	31
			126	29
19207	8330340	5340-00-482-2451	118	17
			121	23
			127	24
			128	22
19207	8330341	5340-00-445-4557	130	25
			118	26
			119	29
			121	19
			122	19
			124	18
			125	19
			126	25
			127	18
			128	16
			129	13
			130	19
19207	8330343	5340-00-419-3077	118	41
			119	41
			121	27
			122	21
			123	18
			124	20
			127	20
			128	18
19207	8330344	5340-00-419-3079	129	31
			130	21
			118	14
			126	32
19207	8330632	4820-00-377-8780	183	16
19207	8330737	2510-00-231-7488	239	5
19207	8330741	2510-00-231-7489	239	1
19207	8330742	5340-00-040-2321	237	11
			239	9
			240	12
19207	8330743	5340-00-040-2322	237	1
19207	8331200	5340-00-231-7486	237	2
			239	4
			240	4
19207	8331461		193	7
19207	8331566	2590-00-408-4643	269	3
19207	8332233	3040-00-740-9546	150	11
19207	8332237	2520-00-864-3016	150	14
19207	8332248	2520-01-093-4274	151	1
19207	8332477	5340-00-231-7487	240	1
19207	8332478	5340-00-231-7490	240	6



## CROSS-REFERENCE INDEXES

CAGEC	PART NUMBER	PART NUMBER INDEX	FIG.	ITEM
		STOCK NUMBER		
19207	8332654	5340-00-230-0229	150	10
19207	8332655	3120-00-692-6155	150	16
19207	8332741	5306-00-692-7171	81	13
19207	8333013	5340-00-696-0411	166	13
19207	8333329	2540-00-693-0676	234	7
19207	8338561	5935-00-833-8561	112	2
			120	4
			120	19
			120	24
			121	10
			122	10
			123	10
			124	10
			125	10
			126	5
			127	10
			128	10
			129	9
			130	10
			131	7
			131	17
			131	21
			131	29
			131	65
			133	17
			133	24
19207	8338562	5970-00-833-8562	112	3
			120	18
			120	23
			121	9
			122	9
			123	9
			124	9
			125	9
			126	4
			127	9
			128	9
			129	8
			130	9
			131	6
			131	16
			131	20
			131	30
			131	66
			133	16
19207	8338564	5940-00-399-6676	114	2
19207	8338566	5935-00-572-9180	103	4
			104	7
			106	7
			106	16
			108	8

## CROSS-REFERENCE INDEXES

CAGEC	PART NUMBER	PART NUMBER INDEX		FIG.	ITEM			
		STOCK NUMBER						
19207	8338566	5935-00-572-9180		118	34			
				119	43			
				120	6			
				122	37			
				124	13			
				127	13			
				131	13			
				131	44			
				131	63			
				133	4			
				133	10			
				133	21			
			19207	8338567	5310-00-833-8567		103	5
							104	8
							106	6
	106	15						
	108	7						
	118	33						
	131	12						
	131	62						
	133	3						
	133	9						
19207	8338569	2590-00-695-9076		133	20			
				114	4			
				122	34			
				122	41			
				131	35			
19207	8338570	5310-00-298-8903		131	40			
				131	53			
				114	3			
				122	33			
				122	40			
19207	8338572	5935-00-695-9077		131	34			
				131	39			
19207	8338573	5310-00-595-7044		131	52			
				119	24			
19207	8340111	4730-01-099-6474		131	49			
				119	25			
19207	8345033	5340-01-158-7094		131	48			
				187	7			
19207	8345158	2510-00-177-9116		280	6			
				262	1			
19207	8352679	5340-00-421-7254		47	8			
				49	8			
19207	8365663	2530-00-040-2401		50	2			
				53	8			
19207	8376311	4730-00-419-9424		166	3			
				182	6			
				183	21			
				199	7			
				200	18			

## CROSS-REFERENCE INDEXES

CAGEC	PART NUMBER	PART NUMBER INDEX STOCK NUMBER	FIG.	ITEM
19207	8376311	4730-00-419-9424	201	18
			202	8
19207	8376499	6210-00-699-9457	96	10
19207	8376500	6210-00-699-9458	96	2
19207	8376629-1	5340-01-038-7759	259	10
			276	19
			277	4
			278	4
94222	85-11-280-17	5325-00-944-7691	96	18
94222	85-46-101-41	5310-00-052-6362	96	16
94222	85-47-101-15	5325-00-998-3351	96	14
77873	8528J	5310-00-734-8882	151	13
77873	8529J	5330-00-734-8881	151	14
77873	8533J	5330-01-119-5680	152	16
77873	8539J	5330-00-734-8848	152	13
19207	8675779-21		39	3
19207	8675779-34		76	9
19207	8675930	6350-00-772-7664	110	5
19207	8686995	2510-01-076-4339	268	26
19207	8686996	2510-01-145-4319	268	21
19207	8687043	9340-01-091-9036	268	36
19207	8689208		59	3
			187	4
19207	8689208-23		177	3
19207	8690463	5340-00-753-3741	280	10
19207	8701263	5340-00-176-0457	121	30
			123	25
			124	25
			125	23
			0122	26
			0126	31
			0127	28
			0128	26
			0129	30
			0130	29
19207	8701274	5935-00-482-5994	132	4
19207	8701275	5935-00-482-5995	132	6
19207	8710626	2540-00-921-0481	236	13
19207	8710627	2540-00-821-2277	236	6
19207	8710628	4730-00-047-3946	236	10
19207	8710629	3040-00-821-2275	236	7
19207	8710630	2540-00-047-3926	236	1
19207	8712058	2910-00-911-5635	39	2
19207	8720887	4010-00-809-6294	293	2
19207	8720887-1	4010-01-090-9352	293	3
19207	8724257	5935-00-754-9083	121	2
			122	2
			123	2
			124	2
			125	2
			126	10

## CROSS-REFERENCE INDEXES

CAGEC	PART NUMBER	PART NUMBER INDEX STOCK NUMBER	FIG.	ITEM
19207	8724257	5935-00-754-9083	127	2
			128	2
			129	10
			130	2
19207	8724258	5935-00-686-2599	120	7
19207	8724260	5935-00-081-0401	119	16
19207	8724264	5325-00-678-8435	119	18
19207	8724316	5935-00-446-3159	132	2
19207	8724501	5975-00-483-5756	120	12
			220	8
19207	8728126	2530-00-933-4941	255	8
19207	8728128	2530-00-235-4756	255	8
19207	8728234	2590-00-525-1352	113	14
19207	8734960	5340-00-442-5900	282	15
19207	8734961	3830-00-179-6635	281	12
			282	9
19207	8735050	5365-00-419-9465	281	9
			282	11
19207	8735051	5365-00-443-9902	282	5
19207	8735057	3120-00-766-3327	281	8
			282	4
19207	8735058	5365-00-443-9901	281	11
			282	8
19207	8735059	3040-00-421-3966	281	6
			282	2
19207	8735060	3040-00-443-4839	281	10
			282	6
19207	8737717	5340-00-185-0860	186	17
19207	8739551	6220-00-878-7301	109	1
			109	1
19207	8739552	2590-00-991-6707	109	7
19207	8739556	5935-00-991-6708	109	27
19207	8739559		109	15
19207	8739573	5930-00-991-6713	109	8
19207	8741437	5305-00-832-5743	105	12
19207	8741442	5325-00-088-6147	109	11
19207	8741446	5365-00-832-5650	105	13
19207	8741461	6220-00-443-0589	105	15
19207	8741462	6220-00-678-9045	105	11
19207	8741491	6240-00-966-3831	105	14
19207	8741492	5935-00-807-4109	109	10
19207	8741539	5306-00-575-5419	252	13
19207	8741776	4720-00-727-1627	187	12
19207	8741839	9320-00-179-3434	268	20
19207	8743897	5325-00-290-8240	265	12
			265	12
19207	8743908	5305-00-483-2339	263	12
19207	8743909	5305-00-088-1302	263	17
19207	8743910	5305-00-145-0602	263	22
19207	8743911	5305-00-078-7021	263	34

## CROSS-REFERENCE INDEXES

CAGEC	PART NUMBER	PART NUMBER INDEX	FIG.	ITEM
		STOCK NUMBER		
19207	8743912	5305-01-237-7571	263	28
19207	8743917	5305-00-144-1514	94	18
19207	8747985-1	6220-00-999-7805	106	1
19207	8747986	6220-00-456-6106	106	5
19207	8754124	5365-01-144-4871	112	9
19207	8757704	4730-00-737-5248	145	13
19207	8757705	5310-01-043-5217	168	31
19207	8757706	2530-01-207-3545	168	21
19207	8757842-1	2510-01-084-9633	263	26
19207	8757843	2510-00-057-1630	263	25
19207	8758038	2510-00-498-2392	285	9
			289	1
19207	8758064	2510-00-654-4606	285	2
19207	8758065	2510-01-130-7952	286	2
19207	8758067	2510-01-131-0122	286	4
19207	8758068	4030-01-082-3597	286	16
19207	8758070		286	17
19207	8758071		286	3
19207	8758082	2510-00-857-2755	285	4
19207	8758083	2510-01-130-7950	286	11
			290	2
19207	8758086	2510-01-130-7951	286	7
			290	8
19207	8758090	2540-01-131-0111	286	10
			290	3
19207	8758091		286	13
19207	8758092		286	14
			290	10
19207	8758093		286	8
			290	5
19207	8758094		286	9
			290	6
19207	8758095	5306-01-108-3186	286	12
			290	9
19207	8758096	5306-01-108-3185	286	6
			290	4
19207	8758106	5340-00-119-3906	285	15
			287	35
			289	7
			293	11
19207	8758124	2510-00-179-7093	285	1
19207	8758125	2540-00-179-7094	286	18
19207	8758126		286	23
19207	8758128	2510-00-177-7852	286	31
19207	8758129	2510-00-177-7903	286	32
19207	8758130	2510-01-135-7498	286	32
19207	8758132	2510-01-110-4061	286	37
19207	8758136		286	38
19207	8758137		286	42
19207	8758138	2510-00-179-5706	285	5

## CROSS-REFERENCE INDEXES

CAGEC	PART NUMBER	PART NUMBER INDEX	FIG.	ITEM
		STOCK NUMBER		
19207	8758139	2540-01-085-3588	286	18
19207	8758140		286	23
19207	8758141		286	24
19207	8758142	2540-00-169-2858	278	1
19207	8758143	2510-01-082-2642	286	31
19207	8758146		286	38
19207	8758147		286	42
19207	8758148	2510-01-141-5295	242	13
19207	8758150	5340-00-221-4831	291	8
19207	8758157	2540-00-715-7407	291	4
19207	8758158	9520-00-857-6344	291	5
19207	8758159	2540-01-182-1309	291	1
19207	8758160	2540-00-857-6332	291	2
19207	8758177	2510-00-409-7973	285	3
19207	8758183	5340-00-481-2839	242	2
19207	8758194	5310-00-419-9461	243	6
19207	8758195	2510-00-405-1978	242	4
			243	8
19207	8758197	2510-01-214-3874	243	23
19207	8758255	2530-00-288-6169	180	6
19207	8758259	2530-00-920-7568	180	6
19207	8758266	5330-01-133-7262	161	8
			213	3
19207	8758268	5330-01-098-6668	160	32
19207	8758275	5340-00-418-1009	252	14
19207	8758276		160	3
19207	8758278		211	3
19207	8758318		169	10
19207	8758328	2530-01-067-1749	213	7
19207	8758329	2530-01-067-1750	213	7
19207	8758334	2530-01-101-8357	213	7
19207	8758357	2530-00-232-6020	170	5
19207	8758365	2510-01-027-0203	248	9
19207	8758436	2540-00-169-2859	278	1
19207	8758441	2510-01-214-3875	243	17
19207	8758442	5340-01-088-9152	243	16
19207	8758443	5340-01-089-1355	243	11
19207	8758444	5340-01-186-7885	243	15
19207	8758598	3040-00-409-7974	294	1
19207	8758599	3040-00-409-8941	294	11
19207	8758628	2510-00-177-7883	293	15
19207	8758629	2510-00-762-4559	293	15
19207	8758706	5315-00-150-4146	293	13
19207	8758719	5305-00-482-1035	292	15
18876	9177101	5310-00-822-8525	96	15
61822	920095-4	5310-00-679-8346	154	7
24617	9409115	5306-00-286-1476	267	17
77873	949J	2520-00-700-2402	151	15
92679	98883R91	2530-00-832-7123	160	17
80201	99293	4910-01-313-4621	168	10

## CROSS-REFERENCE INDEXES

FIGURE AND ITEM NUMBER INDEX				
FIG.	ITEM	STOCK NUMBER	CAGEC	PART NUMBER
BULK	1	4010-00-290-4352	80244	42-0-14854-210
BULK	2	4010-00-757-9556	80244	42-0-16570
BULK	3	4010-00-129-3221	18876	819906
BULK	4	5975-00-335-2588	97030	LOOM1/4IO
BULK	5		97030	LOOM3/8IO
BULK	6	5975-00-177-1930	80244	17018035-060
BULK	7	5330-00-196-8802	19207	10883265-1
BULK	8		19207	8635932
BULK	9	4720-00-809-2430	21868	CEET16
BULK	10	4720-00-491-0102	96906	MS521301A203R
BULK	11	4720-00-670-6037	19207	10862173
BULK	12	4720-00-203-2668	19207	11639682-1
BULK	13	4720-00-080-5379	96906	MS521303A203R
BULK	14		19207	10900479
BULK	15		81348	L-P-390
BULK	16		81348	NN-P-530
BULK	17		19207	7699769
BULK	18		19207	8694151
BULK	19		9207	8741316
BULK	20	5365-00-803-7307	30040	TR571
BULK	21	5330-01-098-6555	19207	10937691
BULK	22	9320-00-421-7230	19207	11607267-2
BULK	23	9320-00-451-8080	19207	8380420
BULK	24	4610-00-020-5375	19207	7534653
BULK	25	5330-00-338-0774	19207	10937640
BULK	26	5330-01-221-9183	19207	10937683-3
BULK	27	5330-00-340-3637	19207	11607302
BULK	28	4610-00-020-5375	19207	7534653
BULK	29	4710-00-203-3172	17590	305087-0116
BULK	30	4710-00-277-5524	24617	31089R
BULK	31	4710-00-424-2694	95535	55229
BULK	32	4710-00-277-5525	19207	8689206
BULK	33	4710-00-277-4508	19207	8689211
BULK	34	4720-01-058-7213	19207	CPR104420-1
BULK	35	4720-00-356-8351	19207	11644861
BULK	36	4720-00-899-7893	19207	8675779
BULK	37	5680-01-105-3335	19207	10937682
BULK	38	8305-00-268-2402	81349	MILW530
BULK	39	6145-00-152-6499	81349	M13486-1-5
BULK	40	6145-00-705-6678	81349	M13486-1-7
BULK	41	5335-00-141-1521	81348	RR-W-365ATYPE2 2 0X20
BULK	42	9505-00-684-4843	96906	MS20995P41
BULK	43	9505-00-248-9850	96906	MS20995F47
BULK	44	5510-00-270-6031	97403	13219E0079
KITS	1	2910-00-497-1925	15434	AR51436
KITS	2	2940-00-404-3057	15434	AR51480
KITS	9	2910-00-152-2033	53964	SA910070
KITS	11	2520-00-763-6402	77873	114-3152
KITS	12	2590-01-093-4152	19207	11677308
KITS	13	2530-00-137-9275	19207	11677781

## CROSS-REFERENCE INDEXES

FIGURE AND ITEM NUMBER INDEX				
FIG.	ITEM	STOCK NUMBER	CAGEC	PART NUMBER
KITS	15	2590-01-145-0384	19207	12300736
KITS	16	2590-01-146-7214	19207	12300737
KITS	31		19207	57K0154
KITS	32	2940-01-107-9689	19207	5702838
KITS	33	2530-00-244-1315	19207	5703709
KITS	38	2530-01-125-9272	19207	5704510



## CROSS-REFERENCE INDEXES

FIG.	ITEM	FIGURE AND ITEM NUMBER INDEX		
		STOCK NUMBER	CAGEC	PART NUMBER
17	1	2815-00-920-2110	15434	3028273
17	2	5305-01-144-6233	15434	3021470
17	3	5310-00-407-9566	96906	MS35338-45
17	4	4730-00-349-9092	15434	68562
17	5	4710-01-127-2340	15434	208716
17	7		15434	3027892
17	8	5330-00-821-9164	15434	122135
17	9	5340-01-177-7626	15434	3027893
17	10	5310-00-562-6560	15434	S631
17	11	5310-00-159-6209	96906	MS122032
17	12	5305-00-071-2505	96906	MS90728-7
17	13	2815-01-146-1092	15434	3008595
17	19	2590-00-421-9524	15434	208045
17	21	5305-01-129-6901	15434	3010589
18	1	2940-01-165-8253	33457	181592S
18	2		15434	153528
18	3		15434	158139
18	4	5365-01-209-7625	33457	3301956
18	5	1680-01-100-5608	15434	153521
18	6	5330-01-044-2096	33457	153518
18	7	5310-00-249-6540	15434	153520
18	8	5360-01-118-5596	15434	153519-S
18	9	5306-01-118-2300	15434	3301954
18	10	5310-00-246-0221	15434	8265
18	11	4930-01-124-3523		153516
18	12	4730-00-924-7886	11083	5M6214
20	1	4720-01-128-0331	15434	AS-1603506MS
20	2	5340-00-409-9978	15434	114421
20	3	4720-00-607-7645	15434	AS-1602906MS
20	4	4730-00-097-4236	15434	67944
20	5	4730-00-193-7080	15434	S987
20	6	4730-00-428-5631	30327	69FL3-4
20	7	4730-00-456-5938	19207	10924754
20	8	4730-00-912-9114	81343	4-2 120203BA
20	9	4730-00-138-4004	19207	11648496
20	10		19207	11648490
20	11	4730-00-014-2432	03477	SM1804
20	12	4720-01-053-1535	19207	11648774
20	13	4730-00-254-6211	21450	118753
20	14	5340-00-725-5280	96906	MS21333-125
20	15	4710-00-425-5921	15434	202603
20	16		15434	S-1076
20	17	5365-00-362-1880	15434	S1077
20	18	4730-00-203-3480	30327	68FL3-4X1-2
20	19	4730-00-196-1468	96906	MS51953-97
21	1	5310-00-521-8595	15434	S223
21	2	5310-00-637-9541	96906	MS35338-46
21	3	5310-00-080-6004	96906	MS27183-14
21	4	5340-00-243-7145	34623	139395
21	5	5340-00-821-2364	15434	204966
21	6	5305-00-115-9526	96906	MS18154-58

## CROSS-REFERENCE INDEXES

FIG.	ITEM	FIGURE AND ITEM NUMBER INDEX		
		STOCK NUMBER	CAGEC	PART NUMBER
21	7	4710-01-133-6947	15434	204587
21	8	6680-00-159-1732	15434	204993
21	9	5340-00-417-5800	15434	200064
21	10	4730-01-089-5902	15434	163759
22	5	5365-00-695-1247	15434	69962
22	6	5365-00-197-9327	15434	67946
23	1	4710-00-493-8899	19207	11648495
23	2	4730-00-908-3195	96906	MS35842-10
23	3		19207	11648497-2
23	4	4710-01-282-1665	15434	3044875
23	5	4730-00-908-3195	96906	MS35842-10
23	6		19207	11648497
23	7	4730-01-257-3328	15434	136521
23	8	5310-00-061-7325	96906	MS21045-4
23	9	5340-00-282-7521	96906	MS21333-40
23	10	5340-00-007-9442	19207	11648729
23	11	5306-00-068-0513	96906	MS90727-6
23	12	5310-00-637-9541	96906	MS35338-46
23	13	5305-00-115-9526	96906	MS18154-58
28	10	5340-00-752-0956	19207	7520956
29	1	2530-00-740-9448	19207	7409448
29	2	2540-00-752-0971	19207	7520971
29	16	5315-00-616-5530	96906	MS35756-15
29	17	2520-00-734-8743	19207	7348743
29	18	5340-01-145-3244	19207	12300539
29	19	5340-01-291-8911	19207	12300540
29	20	5315-00-737-3224	19207	7373224
29	21	5340-01-309-7232	19207	7028985-1
29	22	5310-01-048-9662	96906	MS27952-34
29	23	5340-01-282-1219	19207	12300542
29	24	5310-00-959-1488	96906	MS51922-21
29	25	2520-00-040-2248	19207	7376155
29	26	5305-00-269-3242	96906	MS90727-66
29	27	5315-00-839-5822	96906	MS24665-353
29	28	5315-00-140-1938	96906	MS35810-6
29	29	5310-00-984-3807	96906	MS51922-13
29	30	2530-00-403-5718	19207	10871250
29	31	3120-00-774-0722	19207	7740722
29	32	4710-00-177-8407	19207	10871494
29	33	2520-00-734-8746	19207	7348746
29	34	2520-00-734-8744	19207	7348744
29	35	2520-00-407-6750	19207	10871489
29	36	5305-00-269-2811	96906	MS90726-67
29	37	5360-00-740-9447	19207	7409447
29	38	5305-00-225-9091	96906	MS90726-36
29	39	5340-00-422-2072	19207	10871490
29	40		96906	MS90726-65
29	41	5340-01-143-1274	19207	7520964-3
33	5	5310-00-971-7989	96906	MS35691-5
33	17	3040-00-449-7397	15434	3024165
33	18	5305-00-493-3959	15434	S159B

## CROSS-REFERENCE INDEXES

FIGURE AND ITEM NUMBER INDEX				
FIG.	ITEM	STOCK NUMBER	CAGEC	PART NUMBER
33	19	5310-00-141-1795	88044	AN960-416
33	20	5310-00-159-6209	96906	MS122032
39	1	4730-00-912-9114	81343	4-2 120203BA
39	2	2910-00-911-5635	19207	8712058
39	3		19207	8675779-21
39	4	4730-00-132-4588	79146	H0-159-4
39	5	4730-00-277-8750	81343	4-2 120102BA
39	6	5310-00-088-1251	96906	MS51922-1
39	7	5310-00-809-3078	96906	MS27183-11
39	8	2940-00-071-2653	96906	MS53063-3
39	9	5305-00-988-1727	96906	MS35206-283
39	10	5325-00-164-2087	19207	11677607
40	1	2940-00-197-5364	19207	11604557
40	2		19207	11604539
40	3	5330-00-432-2142	19207	11604520-5
40	4	2940-00-134-4657	19207	11604545
40	5	2940-01-145-0350	19207	11664491
40	6	4730-00-244-9862	96906	MS21920-45
40	7	4720-00-477-8933	26151	236-0317
40	8	4710-00-134-4230	19207	11664548
40	9	4720-00-134-4655	19207	11664545
40	10	2940-00-197-5366	19207	11664234
40	11	5306-00-225-9095	96906	MS90726-40
40	12	5310-00-982-4912	96906	MS21045-5
40	13	5305-00-709-8523	96906	MS90727-87
40	14	5310-00-809-4085	96906	MS27183-16
40	15	5310-00-274-9364	96906	MS21045-7
40	16	2590-00-911-5632	18265	GAH00-0248
40	17	5340-00-197-5368	19207	11664235
41	5	5340-01-203-9261	15434	3033098
41	6	5365-00-203-1281	15434	114850
41	7	5340-00-719-4601	15434	180372
41	8	5310-00-134-4169	15434	63842
41	9	5310-00-159-6209	96906	MS122032
41	10	5305-00-068-0502	96906	MS90725-6
41	11	4710-01-079-0034	15434	204917
41	12	5306-01-204-3297	15434	137796
41	13	5310-00-261-7340	15434	S-604
41	14	4730-01-078-2731	15434	209726
41	15	4730-01-070-6667	15434	3007024
41	16	5305-00-757-6567	15434	S-1315
41	17	4710-01-218-6951	15434	3035612
41	17	4710-01-218-6952	15434	3035616
41	18	5310-00-971-7989	96906	MS35691-5
41	19	5340-01-246-6172	15434	3007025
41	20	5365-01-221-8749	15434	3019301
41	21	5340-01-079-8097	15434	180371
41	22	5305-00-071-2505	96906	MS90728-7
41	23	4730-00-444-1710	15434	181213
41	24	4710-01-218-6949	15434	3035614
42	1	2910-00-740-9419	19207	7409419

## CROSS-REFERENCE INDEXES

FIGURE AND ITEM NUMBER INDEX				
FIG.	ITEM	STOCK NUMBER	CAGEC	PART NUMBER
42	2	5310-00-062-4954	96906	MS21045-8
42	3	5305-00-269-3247	96906	MS90727-71
42	4	5340-00-408-2431	19207	7059449
42	5	5305-00-719-5219	96906	MS90727-111
42	5	5305-00-725-4183	96906	MS90726-113
42	6	5305-00-719-5219	96906	MS90727-111
42	6	5305-00-719-5235	96906	MS90727-114
42	7	5310-00-982-4908	96906	MS21045-6
42	8	5305-00-719-5235	96906	MS90727-114
42	8	5305-00-719-5238	96906	MS90727-115
43	1	2910-00-740-9419	19207	7409419
43	2	5305-00-269-3247	96906	MS90727-71
43	3	5305-00-912-5113	96906	MS51096-59
43	4	5310-00-982-4908	96906	MS21045-6
43	5	2590-01-179-1064	19207	10871259
43	6	5340-00-408-2431	19207	7059449
43	7	5310-00-062-4954	96906	MS21045-8
43	8	5305-00-719-5235	96906	MS90727-114
43	8	5305-00-725-4183	96906	MS90726-113
44	1	2910-00-740-9419	19207	7409419
44	2	5305-00-725-4183	96906	MS90726-113
44	3	5310-00-062-4954	96906	MS21045-8
44	4	5305-00-719-5235	96906	MS90727-114
44	5	5340-00-408-2431	19207	7059449
44	6	5305-00-269-3247	96906	MS90727-71
44	7	5310-00-982-4908	96906	MS21045-6
44	8	5305-00-226-7768	96906	MS90726-115
45	1	2910-00-740-9419	19207	7409419
45	2	5305-00-719-5219	96906	MS90727-111
45	3	5310-00-062-4954	96906	MS21045-8
45	4	5305-00-725-4183	96906	MS90726-113
45	5	5305-00-719-5219	96906	MS90727-111
45	5	5305-00-725-4183	96906	MS90726-113
45	6	5340-00-408-2431	19207	7059449
45	7	5305-00-269-3247	96906	MS90727-71
45	8	5310-00-982-4908	96906	MS21045-6
45	9	5305-00-719-5235	96906	MS90727-114
46	1	4730-00-196-0930	89346	112877
46	2	4730-00-540-2612	81343	4-2 040102B
46	3	4730-00-014-2432	24617	137397
46	4		19207	11648580
46	5	5340-00-050-9077	96906	MS21333-119
46	6	5305-00-042-5598	24617	425598
46	7	4730-00-944-1553	96906	MS51820-3
46	8	5310-00-543-5933	96906	MS35333-73
46	9		19207	11648577
46	10	5340-00-079-7837	96906	MS21333-67
46	11	5305-00-989-7434	96906	MS35207-263
46	12	5340-00-725-5268	96906	MS21334-24
46	13		19207	11648576-2
46	14	4730-00-096-8756	96906	MS51815-3

## CROSS-REFERENCE INDEXES

FIGURE AND ITEM NUMBER INDEX				
FIG.	ITEM	STOCK NUMBER	CAGEC	PART NUMBER
46	15		19207	11648554-2
46	16	5310-00-061-7325	96906	MS21045-4
46	17	5310-00-768-0319	96906	MS51968-2
46	18	4730-01-008-2948	96906	MS51811-3
46	19	4720-00-370-3329	19207	11648599
46	20	5340-00-984-8540	96906	MS21333-102
46	21	5306-00-068-0514	96906	MS90727-7
47	1		19207	11664627
47	2	4730-00-014-2433	21450	142433
47	3	4720-00-415-6162	19207	11664707
47	4	4730-00-414-5604	19207	11664715
47	5	5306-00-068-0514	96906	MS90727-7
47	6	5340-00-809-1492	81348	CMDX2-3PT573036
47	7	5340-00-057-3037	96906	MS21333-111
47	8	5340-00-421-7254	19207	8352679
47	9	5305-00-267-8953	96906	MS90727-5
47	10	5340-00-489-8349	19207	7059460
47	11	5306-00-068-0513	96906	MS90727-6
47	12	5365-00-422-2010	19207	7026693
47	13	5340-00-984-8540	96906	MS21333-102
47	14	5310-00-061-7325	96906	MS21045-4
47	15	5310-00-209-0786	96906	MS35335-33
47	16	5340-00-286-2494	96906	MS21333-36
47	17		19207	11664637
47	8	4730-00-014-2435	21450	142435
47	19	4730-00-277-8274	21450	137423
47	20	4820-00-752-9040	96906	MS35782-4
47	21	4730-00-262-8281	19207	11648708
47	22	4730-00-974-7313	96906	MS51527A10
47	23	5310-00-823-8804	96906	MS27183-9
47	24	2910-00-134-4649	19207	11664601
48	1	4730-00-196-0930	89346	112877
48	2	4730-00-540-2612	81343	4-2 040102B
48	3		19207	11648580
48	4	4730-00-014-2432	24617	1373997
48	5	4730-00-004-8101	96906	MS51814-3
48	6	4730-01-008-2948	96906	MS51811-3
48	7		19207	11648554-2
48	8	5305-00-984-6210	96906	MS35206-263
48	9	5310-00-543-5933	96906	MS35333-73
48	10	5340-00-079-7837	96906	MS21333-67
48	11	5340-00-725-5268	96906	MS21334-24
48	12		19207	11648576-2
48	13	4730-00-096-8756	96906	MS51815-3
48	14	4720-00-370-3329	19207	11648599
48	15	5305-00-042-5598	24617	425598
48	16	5340-00-050-9077	96906	MS21333-119
49	1		19207	11648642
49	2	4730-00-014-2433	21450	142433
49	3	4720-00-415-6162	19207	11664707
49	4	4730-00-414-5604	19207	11664715

## CROSS-REFERENCE INDEXES

FIGURE AND ITEM NUMBER INDEX				
FIG.	ITEM	STOCK NUMBER	CAGEC	PART NUMBER
49	5	5306-00-068-0514	96906	MS90727-7
49	6	5340-00-809-1492	81348	CMDX2-3PT573036
49	7	5340-00-057-3037	96906	MS21333-111
49	8	5340-00-421-7254	19207	8352679
49	9	5340-00-984-8540	96906	MS21333-102
49	10	5305-00-267-8953	96906	MS90727-5
49	11	5306-00-068-0513	96906	MS90727-6
49	12	4730-00-278-3213	81343	6-6 120101BA
49	13		19207	11648641
49	14	4730-00-014-2435	21450	142435
49	15	4730-00-277-8274	21450	137423
49	16	4730-00-014-2433	21450	142433
49	17		19207	11677665
49	18	5310-00-061-7325	96906	MS21045-4
49	19	5340-00-832-7111	19207	8327111
49	20	5340-00-489-8349	19207	7059460
49	21	4730-00-262-8281	19207	11648708
49	22	4820-00-752-9040	96906	MS35782-4
49	23	4730-00-974-7313	96906	MS51527A10
49	24	5310-00-823-8804	96906	MS27183-9
49	25	2910-00-134-4649	19207	11664601
50	1	2910-00-134-4649	19207	11664601
50	2	5340-00-421-7254	19207	8352679
50	3	4820-00-276-9041	96906	MS35782-6
50	4	4730-01-077-6451	19207	11648710
50	5		19207	11664350
50	6	4730-00-012-0141	81343	8 010110B
50	7	5306-00-068-0513	96906	MS90727-6
50	8	5340-00-984-8540	96906	MS21333-102
50	9	4730-00-278-3220	81343	8-8 120101BA
50	10	5340-01-112-8909	19207	11648730
50	11		19207	11664353
50	12	4730-00-014-2435	21450	142435
50	13	5310-00-061-7325	96906	MS21045-4
50	14	4730-01-222-0237	19207	11648709
50	15	4730-00-974-7313	19207	11664367
50	16	4730-00-974-7313	96906	MS51527A10
51	1		19207	11664354
51	2	4730-00-014-2433	21450	142433
51	3	4720-00-415-6162	19207	11664707
51	4	4730-00-414-5604	19207	11664715
51	5	5306-00-068-0514	96906	MS90727-7
51	6	5340-00-809-1492	81348	CMDX2-3PT573036
51	7	5340-00-057-3037	96906	MS21333-111
51	8	4730-00-278-3213	81343	6-6 120101BA
51	9	5340-01-132-0600	19207	11648730-1
51	10	4730-00-277-8274	19207	11660814-2
51	11	4730-00-014-2433	21450	142433
51	12		19207	11664357
51	13	5310-00-061-7325	96906	MS21045-4
51	14	5310-00-823-8804	96906	MS27183-9

## CROSS-REFERENCE INDEXES

FIG.	ITEM	FIGURE AND ITEM NUMBER INDEX		
		STOCK NUMBER	CAGEC	PART NUMBER
52	1	4730-00-540-2612	81343	4-2 040102B
52	2	4730-00-196-0930	89346	112877
52	3	4730-00-014-2432	24617	137397
52	4		19207	11648580
52	5	4720-00-370-3329	19207	11648599
52	6	4730-01-008-2948	96906	MS51811-3
52	7		19207	11648554
52	8	5305-00-984-6210	96906	MS35206-263
52		5305-00-989-7434	96906	MS35207-263
52	9	5310-00-543-5933	96906	MS35333-73
52	10	5340-00-079-7837	96906	MS21333-67
52	11	5340-00-725-5268	96906	MS21334-24
52	12		19207	11648576
52	13	4730-00-096-8756	96906	MS51815-3
52	14	5305-00-989-7434	96906	MS35207-263
52	15	5310-00-061-7325	96906	MS21045-4
52	16	5310-00-768-0319	96906	MS51968-2
52	17	5340-00-984-8540	96906	MS21333-102
52	18	5306-00-068-0514	96906	MS90727-7
52	19	4730-00-944-1553	96906	MS51820-3
52	20		19207	11648577
52	21	5305-00-042-5598	24617	425598
52	22	5340-00-050-9077	96906	MS21333-119
53	1		19207	11664617
53	2	4730-00-014-2433	21450	142433
53	3	4720-00-415-6162	19207	11664707
53	4	4730-00-414-5604	19207	11664715
53	5	5306-00-068-0514	96906	MS90727-7
53	6	5340-00-809-1492	81348	CMDX2-3PT573036
53	7	5340-00-057-3037	96906	MS21333-111
53	8	5340-00-421-7254	19207	8352679
53	9	5306-00-068-0513	96906	MS90727-6
53	10	4730-00-014-2435	21450	142435
53	11		19207	11664609
53	12	5310-00-061-7325	96906	MS21045-4
53	13	5340-00-984-8540	96906	MS21333-102
53	14	4730-00-262-8281	19207	11648708
53	15	4820-00-752-9040	96906	MS35782-4
53	16	4730-00-974-7313	96906	MS51527A10
53	17	5310-00-823-8804	96906	MS27183-9
53	18	2910-00-134-4649	19207	11664601
54	1	4730-00-014-2435	21450	142435
54	2		19207	11664610
54	3	5305-00-068-0515	96906	MS90727-8
54	4	5340-00-809-1492	81348	CMDX2-3PT573036
54	5	5340-00-984-8540	96906	MS21333-102
54	6	5340-00-243-3599	19207	7059460-3
54	7	5365-00-422-2010	19207	7026693
54	8	5340-00-037-5075	19207	10937118
54	9	5310-00-061-7325	96906	MS21045-4
54	10	5310-00-209-0786	96906	MS35335-33

## CROSS-REFERENCE INDEXES

FIGURE AND ITEM NUMBER INDEX				
FIG.	ITEM	STOCK NUMBER	CAGEC	PART NUMBER
54	11	5340-00-286-2494	96906	MS21333-36
54	12	5306-00-068-0513	96906	MS90727-6
54	13		19207	11664616
54	14	4730-00-014-2433	21450	142433
54	15	4730-00-277-8274	21450	137423
54	16	5306-00-068-0514	96906	MS90727-7
55	1	4730-00-014-2435	21450	142435
55	2		19207	11664611
55	3	5310-00-061-7325	96906	MS21045-4
55	4	5340-00-809-1492	81348	CMDX2-3PT573036
55	5	5340-00-984-8540	96906	MS21333-102
55	6	5306-00-068-0513	96906	MS90727-6
55	7	5306-00-068-0514	96906	MS90727-7
55	8	5310-00-209-0786	96906	MS35335-33
55	9	5340-00-286-2494	96906	MS21333-36
55	10	5325-00-739-7776	19207	7397776
55	11	4730-00-277-8274	21450	137423
55	12	4730-00-014-2433	21450	142433
55	13		19207	11664618
56	1	4730-00-014-2433	21450	142433
56	2		19207	11648593
56	3	5340-00-809-1492	81348	CMDX2-3PT573036
56	4	5305-00-068-0516	96906	MS90727-9
56	5	5310-00-209-0786	96906	MS35335-33
56	6	5340-00-286-2494	6906	MS21333-36
56	7	5306-00-068-0513	96906	MS90727-6
56	8	5310-00-061-7325	96906	MS21045-4
56	9		19207	11648591
56	10	4730-00-014-2435	21450	142435
56	11	4730-00-277-8274	21450	137423
56	12	5340-00-984-8540	96906	MS21333-102
57	1	4730-00-014-2435	21450	142435
57	2		19207	11648592
57	3	5340-00-809-1492	81348	CMDX2-3PT573036
57	4	5305-00-267-8953	96906	MS90727-5
57	5	5340-00-984-8540	96906	MS21333-102
57	6	5306-00-068-0513	96906	MS90727-6
57	7	5340-00-057-2904	96906	MS21333-71
57	8	5310-00-209-0786	96906	MS35335-33
57	9	5340-00-286-2494	96906	MS21333-36
57	10	5306-00-068-0514	96906	MS90727-7
57	11	4730-00-014-2433	21450	142433
57	12		19207	11648594
57	13	4730-00-277-8274	21450	137423
57	14	5310-00-061-7325	96906	MS21045-4
57	15	2540-00-933-6262	19207	11608938
57	16	5340-00-832-7111	19207	8327111
57	17	5365-00-422-2010	19207	7026693
58	1	5306-00-068-0514	96906	MS90727-7
58	2	4820-00-009-7378	19207	11648568
58	3	9905-00-207-9391	19207	11664687



## CROSS-REFERENCE INDEXES

FIGURE AND ITEM NUMBER INDEX				
FIG.	ITEM	STOCK NUMBER	CAGEC	PART NUMBER
58	4	4730-00-278-4594	21450	191561
58	5	4720-00-001-7854	19207	11664614
58	6	4720-00-096-9648	19207	11664615
58	7	4730-00-231-3906	88044	AN915-3
58	8	4730-00-595-0143	24617	444058
58	9	4730-00-278-4822	19207	7364214
58	10	4730-00-196-1504	24617	192075
58	11	4730-00-253-5794	21450	444072
58	12	5305-00-721-5492	96906	MS90728-57
58	13	5310-00-637-9541	96906	MS35338-46
58	14	5310-00-061-7325	96906	MS21045-4
58	15	5340-00-036-0236	19207	10931962
59	1	2910-00-401-9550	19207	11648596
59	1	2910-00-401-9550	19207	11648596
59	1	2910-00-401-9551	19207	11648586-1
59	1	2910-00-409-4016	19207	11648586
59	2	2910-00-459-8447	96906	MS53075-1
59	3		9207	8689208
59	4	4730-00-041-2651	21439	5203861-3
59	5	5320-00-843-4061	96906	MS20613-5P5
59	6	5340-01-090-4485	19207	10937429
59	7	5305-00-984-6195	96906	MS35206-247
59	8	5310-00-810-5335	96906	MS15795-507
59	9	2910-00-408-4617	19207	11648566
59	10	5330-00-735-1315	19207	7409404
59	11	5330-00-199-5884	96906	MS35769-31
59	12	5365-00-880-7898	19207	11639437
60	1	5310-00-814-0672	96906	MS51943-36
60	2	2510-00-407-6768	19207	10899256
60	2	2510-00-417-2713	19207	10899372
60	3	5305-00-269-2803	96906	MS90726-60
60	4	5305-00-269-3235	96906	MS90727-59
60	5	5340-00-407-6767	9207	10899255
60	6	2510-00-408-4631	19207	10899258
60	6	2510-00-408-4632	19207	10899259
60	7	5310-00-080-6004	96906	MS27183-14
65	1	5310-00-521-8595	15434	S223
65	2	2910-01-098-6741	15434	187126
65	3	5306-00-461-6070	15434	187127
65	4	5305-00-493-3959	15434	S159B
65	21	5310-00-141-1795	88044	AN960-416
65	22	2910-01-098-5093	15434	3012497
65	24	5310-00-159-6209	96906	MS122032
65	25	5310-00-971-7989	96906	MS35691-5
65	6	5360-00-140-2078	15434	203762
65	28	5340-01-109-4013	15434	3005543
66	1	5310-00-521-8595	15434	S223
66	2	2910-01-098-6741	15434	187126
66	3	5306-00-461-6070	15434	187127
66	4	5305-00-493-3959	15434	S159-B
66	5	5310-00-141-1795	88044	AN960-416

## CROSS-REFERENCE INDEXES

FIG.	ITEM	FIGURE AND ITEM NUMBER INDEX		
		STOCK NUMBER	CAGEC	PART NUMBER
66	6	5310-00-159-6209	96906	MS122032
66	7	5310-00-971-7989	96906	MS35691-5
66	13	2910-01-098-5093	15434	3012497
66	14	5360-00-140-2078	15434	203762
66	15	3040-00-449-7397	15434	3024165
71		4930-00-477-8276	15434	256546
71	2		96906	MS29513-112
71	3	2910-01-097-8591	15434	257548
71	4		19207	12356665
71	5		19207	12356666
71	6	4330-01-110-9054	33457	256424
71	7	4820-00-242-2998	15434	S-923-E
71	8	5306-00-225-9088	96906	MS90726-33
71	9	5305-00-269-3239	96906	MS90727-63
71	10	5340-00-197-5358	19207	11664677
71	11	5310-00-982-4908	96906	MS21045-6
71	12	5310-00-982-4912	96906	MS21045-5
72	1	5365-00-507-3271	15434	157088
72	2	5330-00-961-9470	15434	154088
72	3	5360-00-597-4570	15434	70700
72	4	2910-00-790-8736	15434	146483
73	1	2910-00-790-8736	15434	146483
73	2	5360-00-597-4570	15434	70700
73	3	2910-01-051-4292	15434	201007
73	4	5330-01-051-4243	5434	145504
73	5	5365-00-823-6002	15434	128807
74	1		15434	133374
74	2		15434	147901
74	3		15434	70700
74	4		15434	200743
74	5		15434	70775
74	6		15434	138806
74	7		15434	149767
75	1	2920-00-088-9310	15434	210649
75	2	5310-00-595-6398	73370	101487
75	3	5330-00-970-3461	15434	68061A
75	4	5315-00-758-0366	15434	43468
75	5	2910-00-506-5720	15434	69215
75	6	5365-00-197-9327	15434	67946
75	7	5310-00-393-6475	15434	68178-1
75	8	4730-00-803-9527	15434	125880
75	9	4730-00-802-5653	81343	2-2 140137C
75	10	4730-01-126-9755	15434	70802
75	11	4820-00-752-9040	96906	MS35782-4
75	12	5305-00-855-0961	96906	MS24629-35
75	13	6220-00-403-4813	19207	11664685
75	14	6210-00-299-5564	19207	7358622
75	15	5330-00-297-6329	19207	7358626
75	16	6240-00-012-5588	96906	MS15572-1
75	17	5330-00-143-7002	19207	11605388
75	18	5340-00-119-3900	19207	7358623

## CROSS-REFERENCE INDEXES

		FIGURE AND ITEM NUMBER INDEX		
FIG.	ITEM	STOCK NUMBER	CAGEC	PART NUMBER
75	19	5310-00-197-4508	19207	7358625
75	20	5975-00-588-0387	19207	7358624
76	1	4730-00-921-3240	81343	4-2 120202BA
76	2		19207	11648616
76	3	5325-00-164-2087	19207	11677607
76	4	4730-00-974-9285	96906	MS39190-1
76	5	4730-00-912-9114	81343	4-2 120203BA
76	6		19207	11664624
76	7	2910-00-421-3967	19207	11664706
76	8	4730-00-132-4588	79146	H0-159-4
76	9		19207	8675779-34
76	10	4730-00-277-8750	81343	4-2 120102BA
76	11	4730-00-278-4216	12204	190801
77	1	6685-00-515-3478	57733	508A
77	2	5930-00-134-5036	19207	11614131
77	3	5930-00-130-5349	19207	5381088
78	1	2920-00-848-3292	16764	1116968
78	2		19207	11664640
78	3	9905-00-752-4649	19207	7524649
78	4	5940-00-107-1481	96906	MS20659-104
78	5	5340-01-305-8607	19207	12368322
78	6	5310-00-274-8710	94135	43W6335-40
78	7	5310-00-178-8631	96906	MS35333-75
78	8	5905-01-304-5318	19207	12368321
78	9		19207	11664633
78	10	5305-00-984-6210	96906	MS35206-263
78	11	5310-00-576-5752	96906	MS35333-39
79	1	5305-00-889-3002	96906	MS35206-242
79	2	2910-00-753-9184	19207	7539184
79	3	5340-00-827-8314	96906	MS21333-33
79	4	5306-00-068-0513	96906	MS90727-6
79	5	5325-00-164-2087	19207	11677607
79	6	5310-00-058-1626	96906	MS35650-3382
79	7	5310-00-637-9541	96906	MS35338-46
79	8	5365-00-419-9542	19207	11664370
79	9	2590-00-197-1739	19207	11664388
79	10	2590-00-405-9763	19207	11664388-1
79	11	5325-00-276-6087	96906	MS35489-8
79	12	2540-00-115-2565	19207	7397798
79	13	5315-00-839-2325	96906	MS24665-132
79	14	5310-00-809-3078	96906	MS27183-11
79	15	5305-00-984-7342	96906	MS35191-274
79	16	5310-00-877-5797	96906	MS21044N3
79	17	5310-00-080-6004	96906	MS27183-14
79	18	5310-00-959-1488	96906	MS51922-21
79	19	5310-00-982-4912	96906	MS21045-5
79	20	5310-00-984-3807	96906	MS51922-13
79	21	5315-00-842-3044	96906	MS24665-283
79	22	5310-00-732-0559	96906	MS51968-8
79	23	5305-00-269-2811	96906	MS90726-67
79	24	3040-00-862-2670	19207	10872229

## CROSS-REFERENCE INDEXES

FIGURE AND ITEM NUMBER INDEX				
FIG.	ITEM	STOCK NUMBER	CAGEC	PART NUMBER
79	25	5306-00-050-1238	96906	MS90727-32
79	26	2590-00-421-1595	19207	10896277
79	27	5315-00-850-7040	19207	10872235
79	28	5340-01-148-1622	19207	12255641
79	29	5305-00-225-9091	96906	MS90726-36
79	30	5340-01-093-4151	19207	11664433-1
79	31	5310-00-935-9022	96906	MS51943-32
79	32	5310-00-809-4058	96906	MS27183-10
79	33	5340-00-689-3399	19207	11648492
79	34	5360-00-941-8684	19207	10938295
79	35	2910-00-134-8306	19207	11664435
79	36	5305-00-724-6803	96906	MS90726-132
79	37	5310-00-167-0680	96906	MS35338-49
79	38	5340-00-472-1953	19207	11664613
80	1	2990-00-134-4661	19207	11664458
80	2	5340-00-532-9231	19207	11664456
80	3	5340-00-134-4662	19207	11664603
80	4	5360-00-121-6184	19207	11608819
80	5	5306-00-225-9093	96906	MS90726-38
80	6	5305-00-725-4183	96906	MS90726-113
80	7	5310-00-809-3079	96906	MS27183-19
80	8	5305-00-719-5270	96906	MS90727-123
80	9	5340-00-237-3936	19207	10938492
80	10	5310-00-062-4954	96906	MS21045-8
80	11	5310-00-982-4912	96906	MS21045-5
80	12	5305-01-032-8586	19207	11648732
80	13	5340-00-093-5790	19207	11648649
80	14	5365-00-008-2061	19207	11677612
80	15	5330-00-143-7371	19207	11664454
80	16	5310-01-099-4698	19207	11648750
80	17	2990-00-134-4659	19207	11664455
80	18	5310-00-003-4094	96906	MS35338-48
80	19	5305-00-044-4153	96906	MS90725-109
80	20	5310-00-809-4061	96906	MS27183-15
80	21	5310-00-982-4908	96906	MS21045-6
80	22	5340-01-100-2084	19207	11677608
80	23	5340-00-449-0519	19207	11648726-2
80	24	5305-00-269-3239	96906	MS90727-63
80	25	5310-00-080-6004	96906	MS27183-14
80	26	5310-00-637-9541	96906	MS35338-46
80	27	5305-01-140-9118	96906	MS90728-59
80	28	5340-01-093-4154	19207	11648647
80	29	5310-00-809-5998	96906	MS27183-18
80	30	5340-00-489-2562	19207	11648726-1
80	31	5305-00-269-3237	96906	MS90727-61
80	32	5305-01-058-0749	19207	11648733
80	33	5340-01-048-8668	19207	11664557
80	34	2990-00-134-4658	19207	11664457
80	35	4730-00-908-6293	96906	MS35842-15
80	36	2990-00-134-4660	19207	11664340
80	37	5305-00-267-8953	96906	MS90727-5

## CROSS-REFERENCE INDEXES

FIG.	ITEM	FIGURE AND ITEM NUMBER INDEX		
		STOCK NUMBER	CAGEC	PART NUMBER
80	38	5310-00-809-4058	96906	MS27183-10
80	39	5340-00-134-8305	19207	11677589
80	40	5310-00-061-7325	96906	MS21045-4
81	1	5305-01-032-8586	19207	11648732
81	2	5330-00-143-7371	19207	11664454
81	3	5340-00-093-5790	19207	11648649
81	4	2990-00-134-8312	76700	11842N
81	5	4730-01-161-1255	81348	ACABUE
81	6	5310-00-982-4912	96906	MS21045-5
81	7	5340-00-139-4619	19207	11608830
81	8	5306-00-050-1238	96906	MS90727-32
81	9	5340-01-048-8668	19207	11664557
81	10	5305-01-058-0749	19207	11648733
81	11	2990-00-134-8325	19207	11648704
81	12	2990-00-134-8316	19207	11664374
81	13	5306-00-692-7171	19207	8332741
81	14	2990-00-134-8307	19207	11664373
81	15	2990-00-418-9135	96906	MS53041-7
81	16	5340-00-741-1057	96906	MS53042-1
81	17	5310-00-080-6004	96906	MS27183-14
81	18	5310-00-982-4908	96906	MS21045-6
81	19	5305-00-269-3238	96906	MS90727-62
81	20	5305-00-269-3240	96906	MS90727-64
81	21	2990-00-881-1056	19207	11664449
81	22	5310-00-488-3888	96906	MS51943-40
81	23		19207	11664450
81	24	5310-00-809-5998	96906	MS27183-18
81	25	5305-00-719-5235	96906	MS90727-114
81	26	5305-00-226-7768	96906	MS90726-115
81	27	5305-00-269-3239	96906	MS90727-63
81	28	5305-00-115-9526	96906	MS18154-58
81	29	5310-00-637-9541	96906	MS35338-46
81	30	5340-00-489-2562	19207	11648726-1
81	31	5310-01-099-4698	19207	11648750
81	32	5340-00-449-0519	19207	11648726-2
81	33	5340-01-093-4154	19207	11648647
81	34	5340-01-100-2084	19207	11677608
81	35	5365-00-008-2061	19207	11677612
81	36	5305-00-269-3237	96906	MS90727-61
81	37	5305-00-044-4153	96906	MS90725-109
81	38	5310-00-003-4094	96906	MS35338-48
82	1	5310-00-982-4912	96906	MS21045-5
82	2	5340-00-134-3380	19207	11664465
82	3	2930-00-919-2875	76005	J6272-5
82	4	5310-00-081-4219	96906	MS27183-12
82	5	5306-00-225-9088	96906	MS90726-33
82	6	5310-00-880-7744	96906	MS51967-5
82	7	5310-00-407-9566	96906	MS35338-45
82	8	5340-00-134-3379	19207	11664464
82	9	4730-00-196-1972	21450	144597
82	10	4720-00-177-6157	19207	11664467

## CROSS-REFERENCE INDEXES

FIG.	ITEM	FIGURE AND ITEM NUMBER INDEX		
		STOCK NUMBER	CAGEC	PART NUMBER
82	11	4730-00-277-6199	34623	5964234
82	12	4820-00-849-1220	96906	MS35782-5
82	13	5340-00-471-3268	19205	11664673
82	14	5340-00-134-3378	19207	11664463
82	15	5310-00-470-4271	19207	11664571
82	16	5310-00-062-4954	96906	MS21045-8
82	17	5340-01-093-4153	19207	11648771
82	18	4730-00-908-6292	96906	MS35842-14
82	19	4720-00-177-6163	19207	11664468
82	20	4730-00-266-0538	96906	MS35869-23
82	21	4730-00-254-6243	96906	MS14305-2U
83	1	2930-00-134-4709	19207	11664460
84	1	2930-00-147-5202	19207	11648745
84	2	2930-00-147-5202	19207	11648745-1
84	3	5315-00-514-2660	96906	MS29523-1
84	4		92003	42-C-16560
84	5	5306-00-225-8496	96906	MS90725-31
84	6	5310-00-407-9566	96906	MS35338-45
84	7	5310-00-982-4908	96906	MS21045-6
84	8	5310-00-080-6004	96906	MS27183-14
84	9	2930-00-134-4710	19207	11664448
84	10	5305-00-269-2803	96906	MS90726-60
84	11	4720-00-177-6184	19207	11664473
84	12	4720-00-177-6183	19207	11664472
84	13	4820-00-752-9040	96906	MS35782-4
84	14	4730-00-278-8948	79470	56X4
84	15	4720-00-177-6182	19207	11664471
84	16	4730-00-908-3193	96906	MS35842-12
84	17	2930-00-159-8824	19207	11664470
85	1	2930-00-134-8315	19207	11664389
85	2	5310-00-880-7744	96906	MS51967-5
85	3	5310-00-407-9566	96906	MS35338-45
85	4	5305-00-018-6494	21450	186494
85	5	2930-01-121-2539	19207	11648550
85	6	2930-01-121-2540	19207	11664484
85	7	5310-00-081-4219	96906	MS27183-12
85	8	2805-00-134-8327	19207	11648583
85	9	2930-00-477-9884	19207	11664267
85	10	2930-00-477-9885	19207	11664265
86	1	5305-01-086-7036	15434	3010597
86	2	2930-00-404-3053	15434	AR51264
86	3	6620-01-158-3125	15434	3013607
86	4	5330-00-864-5422	15434	186780
86	5	6685-01-141-0907	15434	201737
86	6	5330-00-508-0411	15434	70441
87	2	4730-01-106-0202	15434	3008469
87	6	4820-00-752-9040	96906	MS35782-4
87	9	5330-00-537-2382	15434	70089-1
87	10	5340-00-799-0843	15434	132019
87	11	5305-01-112-9021	15434	3013904
87	12	4730-01-147-2223	15434	3008468

## CROSS-REFERENCE INDEXES

FIGURE AND ITEM NUMBER INDEX				
FIG.	ITEM	STOCK NUMBER	CAGEC	PART NUMBER
89	1	3030-00-404-3061	15434	202340
89	2	2930-00-404-3059	15434	AR51360
89	7	5330-00-106-6369	15434	130240
90	1	2815-00-233-8152	15434	AR51335
90	6	5330-00-973-0040	15434	143108
90	7	2930-00-191-7045	15434	143085
90	8	5305-01-112-4312	15434	3012472
90	14	2930-00-177-6822	19207	11664469
90	15	5305-00-890-3784	15434	S116C
90	16	3030-00-791-1357	15434	178634
90	17		15434	S131C
90	18		15434	S115A
90	19	5310-01-242-4183	15434	3600283
90	20	5310-00-486-2505	15434	108330
90	21	5305-01-091-2498	15434	166777
90	22	5310-00-470-6154	15434	S285
90	23	3040-00-408-9405	15434	202317
90	24	2930-00-175-4687	15434	204621
90	25	5305-01-028-8869	15434	S155
91	1	5305-00-115-9526	96906	MS18154-58
91	2	5310-00-637-9541	96906	MS35338-46
91	3	5310-00-809-4061	96906	MS27183-15
91	4	2920-00-134-4650	19207	11664447
91	5	2920-00-909-2483	19207	10929868
91	6	5315-00-616-5526	96906	MS35756-8
91	7	5310-00-614-3505	96906	MS15795-820
91	8	5310-00-449-2381	96906	MS21245L10
91	9	5305-00-543-2419	96906	MS35291-061
91	10	3030-00-778-1241	96906	MS51065-36-2
91	11	3020-00-433-2167	19207	11664301
91	12	5310-00-274-9364	96906	MS21045-7
91	13	5310-00-809-5997	96906	MS27183-17
91	14	2920-00-134-4651	19207	11664477
91	15	5305-00-709-8539	96906	MS90727-89
91	16	5310-00-080-6004	96906	MS27183-14
91	17	5305-00-115-9526	96906	MS18154-58
91	18	5365-01-289-4434	19207	12357116
91	19	5365-01-289-7852	19207	12357126
91	20	5310-00-721-7809	96906	MS35340-43
91	21	5305-00-984-6212	96906	MS35206-265
92	1	5305-00-068-0516	96906	MS90727-9
92	2	5340-00-809-1494	96906	MS21333-105
92	3	5310-00-061-7325	96906	MS21045-4
92	4	6150-01-067-4719	19207	11664630
92	5	9905-00-893-3570	81349	M43436/1-3
92	6	5970-01-174-9449	19207	7056640
92	7	5940-00-115-5006	96906	MS25036-133
92	8	5940-00-735-5520	19207	7355520
92	9	2920-00-304-3493	96906	MS53011-1
92	10	5330-00-143-7737	19207	11664431
92	11	5365-00-177-3871	19207	11664432

## CROSS-REFERENCE INDEXES

FIG.	ITEM	FIGURE AND ITEM NUMBER INDEX		
		STOCK NUMBER	CAGEC	PART NUMBER
92	12	5330-00-252-3274	19207	11664480
92	13	5310-00-820-6653	96906	MS35338-50
92	14	5305-00-724-7223	96906	MS90728-165
92	15	5305-01-059-0121	19207	11664479
93	1	5930-00-692-9258	96906	MS90530-2
93	2	4820-00-588-8604	30327	51807
94	1	5310-00-982-4912	96906	MS21045-5
94	2	5306-00-050-1238	96906	MS90727-32
94	3	5930-00-699-9438	96906	MS39060-2
94	4		96906	MS51862-53
94	5	2510-00-408-2449	19207	7397848
94	6	5305-00-269-2803	96906	MS90726-60
94	7	5310-00-080-6004	96906	MS27183-14
94	8	5310-00-982-4908	96906	MS21045-6
94	9	2510-00-451-8117	19207	11664270
94	10	5340-01-314-4832	24617	432478
94	11	5340-01-203-0110	24617	432468
94	12	5930-00-130-5349	19207	5381088
94	13	5930-00-307-8856	96906	MS51113-1
94	14	5305-00-989-7435	96906	MS35207-264
94	15	5930-00-134-5036	19207	11614131
94	16	5340-00-664-0399	21450	432613
94	17	5306-00-042-5859	21450	425859
94	18	5305-00-144-1514	19207	8743917
94	19	2510-00-407-5089	19207	10883310
95	1	5930-00-699-9438	96906	MS39060-2
95	1	5930-00-898-0500	96906	MS39060-1
95	2	5930-00-433-2239	19207	10911105
95	3	5305-00-984-6195	96906	MS35206-247
95	4	5930-00-130-5349	19207	5381088
95	5	5930-00-898-0500	96906	MS39060-1
95	6	5305-00-990-6444	96906	MS35207-261
95	7	5340-00-176-0868	19207	7059461
95	8	5310-00-877-5797	96906	MS21044N3
96	1	5895-00-409-7969	19207	11664553
96	2	6210-00-699-9458	19207	8376500
96	3	6240-00-266-9940	96906	MS25231-1829
96	4	6210-00-337-7345	19207	7358621
96	5	6625-00-936-2139	96906	MS24543-2
96	6	5305-00-984-6189	96906	MS35206-241
96	7	5310-00-045-3299	96906	MS35338-42
96	8	6625-01-086-9580	96906	MS24532-2 REV G
96	9	6680-00-933-3600	96906	MS24544-2
96	10	6210-00-699-9457	19207	8376499
96	11	6210-00-299-5564	19207	7358622
96	12	6240-00-266-9940	96906	MS25231-1829
96	13	2510-00-089-3775	19207	7971605
96	14	5325-00-998-3351	94222	85-47-101-15
96	15	5310-00-822-8525	18876	9177101
96	16	5310-00-052-6362	94222	85-46-101-41
96	17	5360-00-410-3130	94222	14-18-150-24



## CROSS-REFERENCE INDEXES

FIGURE AND ITEM NUMBER INDEX				
FIG.	ITEM	STOCK NUMBER	CAGEC	PART NUMBER
96	18	5325-00-944-7691	94222	85-11-280-17
97	1	5305-00-855-0965	96906	MS24629-38
97	1	5305-00-855-0967	96906	MS24629-37
97	2		81349	M13516-1-4
97	2	5925-00-026-4767	81349	M13516-1-1
97	2	5925-00-026-4767	81349	M13516-1-1
98	1	5995-00-057-1642	19207	7418959
98	2	5340-01-107-6971	96906	MS51928-1
98	3	6250-00-741-8960	19207	7418960
98	4	5305-00-042-3522	21450	423522
98	5	5310-00-081-8087	96906	MS21044N06
98	6	5995-00-177-8220	19207	7363002
99	1	6220-01-327-6163	19207	11613632-3
99	2	6240-00-419-3185	96906	MS25231-1873
99	3	4730-00-908-6292	96906	MS35842-14
99	4	5945-00-789-3706	19207	11613631
99	5	5310-00-576-5752	96906	MS35333-39
99	6	5305-00-984-6210	96906	MS35206-263
100	1	2920-00-472-1642	19207	11664348
100	2	2590-00-408-4677	19207	11664352
100	3	5310-00-889-2527	96906	MS45904-72
100	4	5305-00-019-2417	21450	192417
100	5	5310-00-627-6128	96906	MS35335-35
100	6	5305-00-042-0991	21450	420991
100	7	2590-00-801-2355	96906	MS53000-1
101	1	4820-00-886-5872	19207	10913199
101	2	5340-01-101-8449	19207	11672520
101	3	5305-00-068-0515	96906	MS90727-8
101	3	5305-00-269-3234	96906	MS90727-58
101	4	5310-00-061-7325	96906	MS21045-4
101	5	5945-00-066-3984	19207	10894913
101	6	5305-00-267-8952	96906	MS90727-3
101	7	5310-00-061-7325	96906	MS21045-4
101	7	5310-00-982-4908	96906	MS21045-6
102	1	5310-00-877-5797	96906	MS21044N3
102	2	5930-00-130-5349	19207	5381088
102	3	5930-00-699-9438	96906	MS39060-2
102	4	5340-00-176-0868	19207	7059461
102	5	5305-00-990-6444	96906	MS35207-261
103	1	5305-00-042-3568	21450	423568
103	2	6220-01-093-4439	96906	MS52125-2
103	3	2510-01-067-4717	19207	11639520
103	4	5935-00-572-9180	19207	8338566
103	5	5310-00-833-8567	19207	8338567
103	6	6240-00-019-3093	96906	MS15570-623
103	7	6240-00-044-6914	96906	MS35478-1683
103	8	6240-00-019-0877	96906	MS15570-1251
103	9	6220-00-179-4324	19207	11639535
103	10	5330-00-462-0907	19207	11639519-2
104	1		88044	AN931-11-16
104	2	5305-00-042-3568	21450	423568

## CROSS-REFERENCE INDEXES

FIGURE AND ITEM NUMBER INDEX				
FIG.	ITEM	STOCK NUMBER	CAGEC	PART NUMBER
104	3	6220-00-428-5943	19207	11658687
104	4	5306-00-050-1238	96906	MS90727-32
104	5	6220-00-880-1624	19207	11614156
104	6	2510-01-067-4718	19207	11639541
104	7	5935-00-572-9180	19207	8338566
104	8	5310-00-833-8567	19207	8338567
104	9	6240-00-019-3093	96906	MS15570-623
104	10	6240-00-044-6914	96906	MS35478-1683
104	11	6240-00-019-0877	96906	MS15570-1251
104	12	6220-00-179-4325	19207	11639546
104	13	5330-00-463-0200	19207	11639519-1
104	14	5310-00-982-4912	96906	MS21045-5
104	15	5340-00-178-1036	19207	7397758
105	1		34904	DC-8225-1
105	2		34904	DC8218
105	3	6240-00-044-6914	96906	MS35478-1683
105	4		34904	DC8217
105	5	5310-01-100-2067	19207	11668979
105	6	5310-00-350-2655	19207	5294507
105	7	5310-00-637-9541	96906	MS35338-46
105	8	5310-00-732-0558	96906	MS51967-8
105	9		34904	DC8211
105	10	5330-01-076-6172	34904	DC8226
105	11	6220-00-678-9045	19207	8741462
105	12	5305-00-832-5743	19207	8741437
105	13	5365-00-832-5650	19207	8741446
105	14	6240-00-966-3831	19207	8741491
105	15	6220-00-443-0589	19207	8741461
105	16	5310-00-582-5965	96906	MS35338-44
105	17	5310-00-768-0319	96906	MS51968-2
106	1	6220-00-999-7805	19207	8747985-1
106	2	6220-00-695-1107	19207	7525940
106	3	5340-00-693-4175	19207	7320711
106	4	6240-00-999-7806	19207	10944453-1
106	5	6220-00-456-6106	19207	8747986
106	6	5310-00-833-8567	19207	8338567
106	7	5935-00-572-9180	19207	8338566
106	8	5310-00-350-2655	19207	5294507
106	9	5310-00-637-9541	96906	MS35338-46
106	10	5310-00-732-0558	96906	MS51967-8
106	11	6210-00-403-0956	19207	10883483
106	12	5340-00-178-1036	19207	7397758
106	13	5310-00-982-4912	96906	MS21045-5
106	14	2590-00-421-7231	19207	10883347
106	15	5310-00-833-8567	19207	8338567
106	16	5935-00-572-9180	19207	8338566
106	17	5325-00-290-3777	96906	MS35489-77
106	18	5306-00-050-1238	96906	MS90727-32
107	1	5305-00-052-6920	96906	MS24629-56
107	1	5305-00-052-7434	96906	MS24629-60
107	2	5310-00-209-0786	96906	MS35335-33

## CROSS-REFERENCE INDEXES

FIGURE AND ITEM NUMBER INDEX				
FIG.	ITEM	STOCK NUMBER	CAGEC	PART NUMBER
107	3	2835-01-154-7700	19207	11682290
107	4	5310-00-959-1488	96906	MS51922-21
107	5	5340-00-407-2612	19207	11658679
107	6	5340-00-158-3773	19207	11593217
107	6	5340-00-480-7602	19207	11593218
107	6	5340-00-480-7602	19207	11593218
107	6	5340-01-099-6434	19207	11682318-2
107	6	5340-01-101-0627	19207	11682318-1
107	7	5305-00-269-2803	96906	MS90726-60
107	7	5305-00-912-5113	96906	MS51096-59
107	8	3120-00-073-3163	19207	7397775
107	9	5305-00-716-8184	6906	MS90726-112
107	9	5305-00-719-5235	6906	MS90727-114
107	10	5310-00-062-4954	96906	MS21045-8
107	11	2510-00-407-2617	19207	11658685
107	12	5305-00-269-2803	96906	MS90726-60
107	13	5340-00-407-5087	19207	10883106-1
107	14	5310-00-061-7325	96906	MS21045-4
107	15	2510-00-407-5093	19207	11658683-1
107	15	2510-00-407-5095	19207	11658683-2
107	16	5306-00-068-0513	96906	MS90727-6
107	17	2510-00-407-5085	19207	11658682-1
107	17	2510-00-407-5086	19207	11658682-2
107	18	2510-00-231-7438	19207	11658686-2
107	19	5310-00-814-0672	96906	MS51943-36
107	20	2510-00-222-8973	19207	10883450
107	21	5305-00-912-5113	96906	MS51096-359
108	1	6220-00-577-3434	96906	MS35423-1
108	1	6220-00-577-3435	96906	MS35424-1
108	1	6220-00-726-1916	96906	MS35423-2
108	1	6220-00-727-3288	96906	MS35424-2
108	2	6220-00-729-9295	96906	MS35422-1
108	3	6220-00-299-7425	96906	MS35421-1
108	3	6220-00-299-7426	96906	MS35421-2
108	3	6220-00-752-5992	96906	MS35420-1
108	3	6220-00-752-5993	96906	MS35420-2
108	4	6240-00-019-0877	96906	MS15570-1251
108	5	9905-00-752-4649	96906	MS39020-1
108	6	5999-00-057-2929	96906	MS27148-2
108	7	5310-00-833-8567	19207	8338567
108	8	5935-00-572-9180	19207	8338566
108	9	5305-00-432-4172	96906	MS51861-37
109	1	6220-00-878-7301	19207	8739551
109	1	6220-00-878-7301	19207	8739551
109	2	6220-01-155-2357	19207	7385905
109	3	5305-00-752-5938	19207	7525938
109	4		19207	7012871
109	5	5340-00-732-0642	19207	7320642
109	6	6240-00-295-2421	96906	MS18006-4572
109	7	2590-00-991-6707	19207	8739552
109	8	5930-00-991-6713	19207	8739573

## CROSS-REFERENCE INDEXES

FIGURE AND ITEM NUMBER INDEX				
FIG.	ITEM	STOCK NUMBER	CAGEC	PART NUMBER
109	9	5340-00-741-6869	19207	7416869
109	10	5935-00-807-4109	19207	8741492
109	11	5325-00-088-6147	19207	8741442
109	12	5310-00-732-0558	96906	MS51967-8
109	13	5310-00-637-9541	96906	MS35338-46
109	14	5310-00-741-6862	19207	7416862
109	15		19207	8739559
109	16	5325-00-741-4180	19207	7414180
109	17	5365-00-923-4253	19207	7416861
109	18	5310-00-045-3299	96906	MS35338-42
109	19	5305-00-889-3002	96906	MS35206-242
109	20	5340-01-008-6448	19207	7416866
109	21	5310-00-809-5998	96906	MS27183-18
109	22	5310-00-079-9573	82679	WA132
109	23	5306-00-741-6865	19207	7416865
109	24	5310-00-741-6867	19207	7416867
109	25	5310-00-763-8905	9606	MS51968-20
109	26	2510-00-567-0130	19207	7414388
109	27	5935-00-991-6708	19207	8739556
110	1	6685-00-042-4165	15434	142511
110	2	5930-00-699-9438	6906	MS39060-2
110	3	5930-00-130-5349	19207	5381088
110	4	5930-00-789-6192	19207	11602160
110	5	6350-00-772-7664	19207	8675930
110	6	5310-00-889-2528	96906	MS45904-68
110	7	5305-00-042-5581	2450	425581
110	8	5305-00-068-0502	96906	MS90725-6
110	9	5310-00-582-5965	96906	MS35338-44
110	10	5930-00-058-1576	96906	MS27152-1
110	11	5310-00-061-7325	96906	MS21045-4
110	12	5330-00-753-9072	19207	7539072
110	13	6680-00-226-4574	96906	MS500040-6
110	14	5310-00-810-5335	96906	MS15795-507
110	15	5305-00-984-6195	96906	MS35206-247
111	1	5340-00-408-2554	19207	10931999
111	2	2590-00-900-1640	96906	MS51301-1
111	3	5305-00-267-8954	96906	MS90727-10
111	4	5310-00-543-2410	96906	MS35338-40
111	5	5310-00-768-0319	96906	MS51968-2
111	6	5945-00-240-1684	96906	MS17981-1
111	7	4730-00-287-1604	81343	6-2 120202BA
111	8	5945-01-170-0553	96906	MS17981-2
112	1	6150-01-154-7703	19207	12255713
112	2	5935-00-833-8561	19207	8338561
112	3	5970-00-833-8562	19207	8338562
112	4	1015-00-798-2997	19207	7982997
112	5	5940-00-430-7474	73740	032262
112	6	5330-01-099-0554	19207	12255677
112	7	2590-01-111-5391	9207	11677306
112	8	5305-00-432-7956	96906	MS51861-40
112	9	5365-01-144-4871	19207	8754124

## CROSS-REFERENCE INDEXES

FIGURE AND ITEM NUMBER INDEX				
FIG.	ITEM	STOCK NUMBER	CAGEC	PART NUMBER
112	10	2540-01-136-1098	19207	10921898-1
112	11	5360-01-120-4610	19207	12255660
112	12	5330-01-049-7374	96906	MS28775-032
113	1	5305-00-889-3002	96906	MS35206-242
113	2	5310-00-559-0070	19207	7699091
113	3	4320-00-922-4933	77640	402235A1
113	4	5310-00-087-3946	96906	MS25082-12
113	5	5310-00-045-5207	96906	MS15795-908
113	6	5970-00-906-0159	19207	7982399
113	7	4320-00-922-4933	1DD64	402235-A1
113	8	5970-01-121-6587	19207	7060041
113	9	5940-01-121-4280	19207	7060039
113	10	6150-01-114-3697	19207	7060040
113	11	5305-00-984-6189	96906	MS35206-241
113	12	5330-00-735-1272	19207	7351272
113	13	5977-00-578-6495	77640	032156
113	14	2590-00-525-1352	19207	8728234
113	15	5305-00-984-6226	96906	MS35206-240
114	1	2590-01-144-2996	19207	11664634
114	2	5940-00-399-6676	19207	8338564
114	3	5310-00-298-8903	19207	8338570
114	4	2590-00-695-9076	19207	8338569
114	5	9905-00-752-4649	81349	M43436/1-1
114	6	5970-00-433-9294	19207	7056633
114	7	5940-00-113-9826	96906	MS25036-114
114	8	5940-00-549-6583	96906	MS75004-2
114	9	5310-00-061-7325	96906	MS21045-4
114	10	5340-00-809-1494	96906	MS21333-105
114	11	5305-00-068-0504	96906	MS90726-3
114	12		19207	11664629
114	13	5940-00-115-5006	96906	MS25036-133
114	14	5970-01-174-9449	19207	7056640
114	15	9905-00-893-3570	81349	M43436/1-3
114	16	5940-00-735-5520	19207	7355520
114	17	5940-00-549-6581	96906	MS75004-1
114	18	6150-00-776-2738	19207	7762738
114	19	5940-00-115-5006	96906	MS25036-133
114	20	5970-01-174-9449	19207	7056640
114	21	9905-00-893-3570	81349	M43436/1-3
114	22	6150-01-067-4720	19207	11664632
114	23	5940-00-115-5006	96906	MS25036-133
114	24	5970-01-174-9449	19207	7056640
114	25	9905-00-893-3570	81349	M43436/1-3
114	26	6140-01-210-1964	96906	MS52149-1
114	27	5310-00-982-4908	96906	MS21045-6
114	28	5310-00-061-1258	96906	MS45904-76
114	29	5305-00-269-3239	96906	MS90727-63
114	30	5340-01-117-9876	19207	7397785
114	31	5310-00-637-9541	96906	MS35338-46
114	32	5305-00-068-0511	96906	MS90728-62
114	33	5325-00-406-6489	19207	11677776

## CROSS-REFERENCE INDEXES

FIG.	ITEM	FIGURE AND ITEM NUMBER INDEX		
		STOCK NUMBER	CAGEC	PART NUMBER
115	1	5306-00-739-7754	19207	7397754
115	2	5310-00-809-4061	96906	MS27183-15
115	3	6140-00-404-2669	96906	MS53046-3
115	4	5340-01-026-3251	81349	M5501/7-F6
115	5		18876	819906
115	6	4030-00-780-9350	96906	MS87006-13
115	7	5310-00-809-8546	96906	MS27183-8
115	8	5305-00-179-8946	96906	MS51849-66
115	9	5310-00-877-5796	96906	MS21044-N4
115	10	5310-00-809-4058	96906	MS27183-10
115	11	5310-00-877-5797	96906	MS21044-N3
115	12		19207	12368313
115	13	6160-01-318-0763	19207	12375366
115	14	5306-00-068-0514	96906	MS90727-7
115	15	2590-00-040-2075	19207	7539197
115	16		19207	12368314
115	17		19207	12368312
115	18	7690-00-419-9459	19207	11664260
115	19	7690-01-115-7052	19207	12255637
115	20	5315-00-741-8971	19207	7418971
115	21	5305-00-716-8186	96906	MS90726-110
115	22	5310-00-062-4954	96906	MS21045-8
115	23	2510-00-407-2614	19207	11664259-1
115	23	5340-00-407-2613	19207	11664259
115	24	6140-00-234-3260	19207	11664272
115	25	5340-00-407-5090	19207	11664258
115	26	5305-00-719-5235	96906	MS90727-114
115	26	5305-00-719-5238	96906	MS90727-115
116	1	5340-00-282-7515	96906	MS21333-37
116	2	5305-00-432-4203	96906	MS51861-47
116	3	2590-00-693-4180	19207	7731421
116	4	5310-00-061-1258	69606	MS45904-76
116	5	5305-00-225-3843	69606	MS90728-8
116	6	5310-00-582-5965	69606	MS35338-44
116	7	5310-00-761-6882	96906	MS51967-2
116	8	5325-00-737-3246	70797	3104
118	1	5305-00-269-3239	96906	MS90727-63
118	2	5340-00-833-8476	96906	MS21333-122
118	3	5310-00-061-1258	96906	MS45904-76
118	4	5340-00-053-8994	96906	MS21333-126
118	5	5310-00-982-4908	96906	MS21045-6
118	6	5935-00-462-6603	96906	MS27142-2
118	7	5935-00-115-2307	96906	MS27144-2
118	8	5935-00-167-7775	96906	MS27144-1
118	9	5306-00-068-0513	96906	MS90727-6
118	10	5340-00-809-1494	96906	MS21333-105
118	11	5310-00-061-7325	96906	MS21045-4
118	12	5325-00-737-3246	70797	3104
118	13	5305-00-267-8953	96906	MS90727-5
118	14	5340-00-419-3079	19207	8330344
118	15	5305-00-721-5492	96906	MS90728-57

## CROSS-REFERENCE INDEXES

FIGURE AND ITEM NUMBER INDEX				
FIG.	ITEM	STOCK NUMBER	CAGEC	PART NUMBER
118	16	5310-00-627-6128	96906	MS35335-35
118	17	5340-00-482-2451	19207	8330340
118	18	5975-00-074-2072	06383	SST2SC
118	19	5940-00-113-9825	96906	MS20659-141
118	20	5940-00-705-6702	59730	TG2
118	21	5970-00-433-9294	19207	7056633
118	22	5940-00-113-9821	96906	MS20659-166
118	23	5310-00-982-4912	96906	MS21045-5
118	24	5340-00-764-7052	96906	MS21333-116
118	25	5306-00-225-9089	96906	MS90726-34
118	26	5340-00-445-4557	19207	8330341
118	27	2590-00-099-5626	19207	11648772
118	28	5940-00-115-2674	96906	MS20659-108
118	29	9905-00-841-4445	81349	M43436/1-2
118	30	5940-00-705-6715	19207	7056715
118	31	6150-01-067-4697	19207	10938046
118	32	5999-00-057-2929	96906	MS27148-2
118	33	5310-00-833-8567	19207	8338567
118	34	5935-00-572-9180	19207	8338566
118	35	9905-00-752-4649	81349	M43436/1-1
118	36	5940-00-705-6711	19207	7056711
118	37	6150-01-154-7733	19207	11664641
118	38	5940-00-705-6715	19207	7056715
118	39	9905-00-841-4445	81349	M43436/1-2
118	40	5305-00-269-2803	96906	MS90726-60
118	41	5340-00-419-3077	19207	8330343
119	1	5935-00-167-7775	6906	MS27144-1
119	2	5935-00-771-6794	19207	7716794
119	3	5365-00-090-5426	19207	7722333
119	4	5310-00-393-6685	72869	7723309
119	5	5305-00-984-6192	96906	MS35206-244
119	6	5340-00-158-4078	19207	10899434
119	7	5340-00-409-8995	19207	11648477
119	8	5340-00-764-7052	96906	MS21333-116
119	9	5310-00-061-7325	96906	MS21045-4
119	10	5305-00-267-8953	96906	MS90727-5
119	11	5310-00-596-7693	96906	MS35335-31
119	12	5310-00-934-9757	96906	MS35649-282
119	13	5340-00-158-3890	19207	7059459
119	14	5940-00-705-6708	19207	7056708
119	15	5970-00-705-6634	19207	7056634
119	16	5935-00-081-0401	19207	8724260
119	17	5975-00-771-6634	19207	7716634
119	18	5325-00-678-8435	19207	8724264
119	19	5940-00-503-6181	19207	7056704
119	20	5970-00-433-9294	19207	7056633
119	21	5940-00-705-6702	59730	TG2
119	22	5940-00-114-1315	96906	MS20659-142
119	23	5970-00-705-6635	19207	7056635
119	24	5935-00-695-9077	19207	8338572
119	25	5310-00-595-7044	19207	8338573

## CROSS-REFERENCE INDEXES

FIGURE AND ITEM NUMBER INDEX				
FIG.	ITEM	STOCK NUMBER	CAGEC	PART NUMBER
119	26	5999-00-925-6495	96906	MS27148-1
119	27	5340-00-053-8994	96906	MS21333-126
119	28	5306-00-068-0513	96906	MS90727-6
119	29	5340-00-445-4557	19207	8330341
119	30	5310-00-982-4908	96906	MS21045-6
119	31	5340-00-495-6494	19207	8330339
119	32	5310-00-809-4058	96906	MS27183-10
119	33	2590-00-739-7744	19207	7397744
119	34	5940-00-114-1300	96906	MS20659-105
119	35	5940-00-107-1481	96906	MS20659-104
119	36	5935-00-605-9322	77820	10-42617-10S
119	37	5975-00-697-7769	19207	7527645
119	38	5935-00-772-2344	19207	7722344
119	39		19207	7723307
119	40	5306-00-068-0514	96906	MS90727-7
119	41	5340-00-419-3077	9207	8330343
119	42	5935-00-214-0904	9207	7982907
119	43	5935-00-572-9180	19207	8338566
119	44	5935-00-184-6707	96906	MS27144-3
119	45	5340-00-809-1492	81348	CMDX2-3PT573036
120	1	5935-00-167-7775	96906	MS27144-1
120	2	5935-00-462-6603	96906	MS27142-2
120	3	5935-00-214-0904	19207	7982907
120	4	5935-00-833-8561	9207	8338561
120	5	5935-00-184-6707	96906	MS27144-3
120	6	5935-00-572-9180	19207	8338566
120	7	5935-00-686-2599	19207	8724258
120	8	5310-00-393-6685	19207	7723309
120	9	5365-00-090-5426	19207	7722333
120	10	5975-00-771-6634	19207	7716634
120	11	5305-00-988-1723	96906	MS35206-279
120	12	5975-00-483-5756	19207	8724501
120	13	5310-00-761-6882	96906	MS51967-2
120	14	5935-01-077-2622	96906	MS3456W18-8S
120	15	5935-00-114-0607	96906	MS27143-1
120	16	5995-00-127-9513	19207	11664686
120	17	1015-00-798-2997	19207	7982997
120	18	5970-00-833-8562	19207	8338562
120	19	5935-00-833-8561	19207	8338561
120	20	9905-00-752-4649	81349	M43436/1-1
120	21	2590-01-067-1742	19207	7363008
120	22	1015-00-798-2997	19207	7982997
120	23	5970-00-833-8562	19207	8338562
120	24	5935-00-833-8561	19207	8338561
120	25	9905-00-752-4649	81349	M43436/1-1
120	26	5975-00-074-2072	06383	SST2SC
121	2	5935-00-754-9083	19207	8724257
121	3	5975-00-771-6634	19207	7716634
121	4	5365-00-090-5426	19207	7722333
121	5	5310-00-393-6685	72869	7723309
121	6	9905-00-752-4649	81349	M43436/1-1



## CROSS-REFERENCE INDEXES

FIGURE AND ITEM NUMBER INDEX				
FIG.	ITEM	STOCK NUMBER	CAGEC	PART NUMBER
121	7	9905-00-893-3570	81349	M43436/1-3
121	8	1015-00-798-2997	19207	7982997
121	9	5970-00-833-8562	19207	8338562
121	10	5935-00-833-8561	19207	8338561
121	11	5935-00-846-3884	96906	MS75021-2
121	12	5940-00-705-6711	19207	7056711
121	13	5340-00-053-8994	96906	MS21333-126
121	14	5340-00-088-1254	96906	MS21333-104
121	15	5310-00-061-7325	96906	MS21045-4
121	16	5325-00-053-1116	19207	7397790
121	17	5340-00-158-3890	19207	7059459
121	18	5975-01-105-1878	19207	11648633
121	19	5340-00-445-4557	19207	8330341
121	20	5306-00-068-0513	96906	MS90727-6
121	21	5340-00-344-2767	19207	8330338
121	22	5305-00-269-3234	96906	MS90727-58
121	22	5340-00-482-2451	19207	8330340
121	24	5310-00-959-1488	96906	MS51922-21
121	25	3120-00-073-3163	19207	7397775
121	26	5340-00-419-9473	19207	7414917
121	27	5340-00-419-3077	19207	8330343
121	28	5305-00-267-8957	96906	MS90727-13
121	29	5935-00-773-1428	19207	7731428
121	30	5340-00-176-0457	19207	8701263
121	32	5305-00-042-5601	24617	425601
121	33	5310-00-627-6128	96906	MS35335-35
122	2	5935-00-754-9083	19207	8724257
122	3	5975-00-771-6634	19207	7716634
122	4	5365-00-090-5426	19207	7722333
122	5	5310-00-393-6685	72869	7723309
122	6	9905-00-752-4649	81349	M43436/1-1
122	7	9905-00-893-3570	81349	M43436/1-3
122	8	1015-00-798-2997	19207	7982997
122	9	5970-00-833-8562	19207	8338562
122	10	5935-00-833-8561	19207	8338561
122	11	5935-00-846-3884	96906	MS75021-2
122	12	5940-00-705-6711	19207	7056711
122	13	5340-00-053-8994	96906	MS21333-126
122	14	5340-00-088-1254	96906	MS21333-104
122	15	5310-00-061-7325	96906	MS21045-4
122	16	5325-00-053-1116	19207	7397790
122	17	5340-00-158-3890	19207	7059459
122	18	5975-01-105-1878	19207	11648633
122	19	5340-00-445-4557	19207	8330341
122	20	5306-00-068-0513	96906	MS90727-6
122	21	5340-00-419-3077	19207	8330343
122	22	5340-00-344-2767	19207	8330338
122	23	3120-00-073-3163	19207	7397775
122	24	5305-00-267-8957	96906	MS90727-13
122	25	5935-00-773-1428	19207	7731428
122	6	5340-00-176-0457	19207	8701263

## CROSS-REFERENCE INDEXES

FIGURE AND ITEM NUMBER INDEX				
FIG.	ITEM	STOCK NUMBER	CAGEC	PART NUMBER
122	27	5310-00-877-5796	96906	MS21044N4
122	28	5305-00-042-5601	24617	425601
122	29	5310-00-627-6128	96906	MS35335-35
122	30	5310-00-959-1488	96906	MS51922-21
122	31	6150-01-082-3818	19207	7363004-1
122	32	1015-00-798-2997	19207	7982997
122	33	5310-00-298-8903	19207	8338570
122	34	2590-00-695-9076	19207	8338569
122	35	9905-00-752-4649	1349	M43436/1-1
122	36	5935-00-214-0904	19207	7982907
122	37	5935-00-572-9180	19207	8338566
122	38	6150-01-130-8102	19207	7363005-1
122	39	1015-00-798-2997	19207	7982997
122	40	5310-00-298-8903	19207	8338570
122	41	2590-00-695-9076	19207	8338569
122	42	9905-00-752-4649	96906	M43436/1-1
122	43	5935-00-900-6281	96906	MS27147-1
122	44	5325-00-718-0119	19207	7409989
122	45	5365-00-470-2113	19207	7409986
122	46	5305-00-993-2738	96906	MS35207-280
122	47	5340-00-809-1492	81348	CMDX2-3PT573036
123	2	5935-00-754-9083	19207	8724257
123	3	5975-00-771-6634	19207	7716634
123	4	5365-00-090-5426	19207	7722333
123	5	5310-00-393-6685	19207	7723309
123	6	9905-00-752-4649	81349	M43436/1-1
123	7	9905-00-893-3570	81349	M43436/1-3
123	8	1015-00-798-2997	19207	7982997
123	9	5970-00-833-8562	19207	8338562
123	10	5935-00-833-8561	19207	8338561
123	11	5935-00-846-3884	96906	MS75021-2
123	12	5940-00-705-6711	19207	7056711
123	13	5340-00-053-8994	96906	MS21333-126
123	14	5340-00-088-1254	96906	MS21333-104
123	15	5310-00-061-7325	96906	MS21045-4
123	16	5306-00-068-0513	96906	MS90727-6
123	17	5340-00-080-9853	96906	MS21333-97
123	18	5340-00-419-3077	19207	8330343
123	19	5305-00-905-2712	96906	MS18153-13
123	20	5305-00-068-0515	96906	MS90727-8
123	21	5340-00-344-2767	9207	8330338
123	22	3120-00-073-3163	9207	7397775
123	23	5305-00-267-8954	96906	MS90727-10
123	24	5935-00-773-1428	19207	7731428
123	25	5340-00-176-0457	19207	8701263
123	26	5310-00-877-5796	96906	MS21044N4
123	27	5305-00-042-5581	21450	425581
123	28	5310-00-889-2528	96906	MS45904-68
123	29	5935-00-214-0904	19207	7982907
123	30	5935-00-900-6281	96906	MS27147-1
124	2	5935-00-754-9083	19207	8724257

## CROSS-REFERENCE INDEXES

FIG.	ITEM	FIGURE AND ITEM NUMBER INDEX		
		STOCK NUMBER	CAGEC	PART NUMBER
124	3	5975-00-771-6634	19207	7716634
124	4	5365-00-090-5426	19207	7722333
124	5	5310-00-393-6685	72869	7723309
124	6	9905-00-752-4649	81349	M43436/1-1
124	7	9905-00-893-3570	81349	M43436/1-3
124	8	1015-00-798-2997	19207	7982997
124	9	5970-00-833-8562	19207	8338562
124	10	5935-00-833-8561	19207	8338561
124	11	5935-00-846-3884	96906	MS75021-2
124	12	5940-00-705-6711	19207	7056711
124	13	5935-00-572-9180	19207	8338566
124	14	5935-00-214-0904	19207	7982907
124	15	5340-00-053-8994	96906	MS21333-126
124	16	5340-00-088-1254	96906	MS21333-104
124	17	5310-00-061-7325	96906	MS21045-4
124	18	5340-00-445-4557	19207	8330341
124	19	5306-00-068-0513	96906	MS90727-6
124	20	5340-00-419-3077	19207	8330343
124	21	5340-00-344-2767	19207	8330338
124	22	3120-00-073-3163	19207	7397775
124	23	5305-00-267-8957	96906	MS90727-13
124	24	5935-00-773-1428	19207	7731428
124	25	5340-00-176-0457	19207	8701263
124	26	5310-00-877-5796	96906	MS21044N4
124	27	5305-00-042-5601	24617	425601
124	28	5310-00-959-1488	96906	MS51922-21
124	29	5325-00-053-1116	19207	7397790
125	2	5935-00-754-9083	19207	8724257
125	3	5975-00-771-6634	19207	7716634
125	4	5365-00-090-5426	19207	7722333
125	5	5310-00-393-6685	72869	7723309
125	6	9905-00-752-4649	81349	M43436/1-1
125	7	9905-00-893-3570	81349	M43436/1-3
125	8	1015-00-798-2997	19207	7982997
125	9	5970-00-833-8562	19207	8338562
125	0	5935-00-833-8561	19207	8338561
125	11	5935-00-846-3884	96906	MS75021-2
125	12	5940-00-705-6711	19207	7056711
125	13	5340-00-053-8994	96906	MS21333-126
125	14	5340-00-088-1254	96906	MS21333-104
125	15	5310-00-061-7325	96906	MS21045-4
125	16	5325-00-053-1116	19207	7397790
125	17	5340-00-158-3890	19207	7059459
125	18	5975-01-105-1878	19207	11648633
125	19	5340-00-445-4557	19207	8330341
125	20	5306-00-068-0513	96906	MS90727-6
125	21	5305-00-267-8957	96906	MS90727-13
125	22	5935-00-773-1428	19207	7731428
125	23	5340-00-176-0457	19207	8701263
125	24	5310-00-877-5796	96906	MS21044N4
125	25	5305-00-042-5601	24617	425601

## CROSS-REFERENCE INDEXES

FIG.	ITEM	FIGURE AND ITEM NUMBER INDEX		
		STOCK NUMBER	CAGEC	PART NUMBER
125	26	5310-00-579-5554	96906	MS35333-35
125	27	5310-00-959-1488	96906	MS51922-21
126	2	9905-00-752-4649	96906	M43436/1-1
126	3	1015-00-798-2997	19207	7982997
126	4	5970-00-833-8562	19207	8338562
126	5	5935-00-833-8561	19207	8338561
126	6	5935-00-846-3884	96906	MS75021-2
126	7	5365-00-090-5426	19207	7722333
126	8	5310-00-393-6685	72869	7723309
126	9	5940-00-705-6711	19207	7056711
126	10	5935-00-754-9083	19207	8724257
126	11	5975-00-771-6634	19207	7716634
126	12	9905-00-935-7777	81349	M43436/4-2
126	13	5340-00-158-3890	19207	7059459
126	14	5975-01-105-1878	19207	11648633
126	15	5325-00-053-1116	19207	7397790
126	16	5305-00-267-8957	96906	MS90727-13
126	17	5935-00-773-1428	19207	7731428
126	18	5310-00-877-5796	96906	MS21044N4
126	19	5305-00-042-5601	24617	425601
126	20	5310-00-579-5554	96906	MS35333-35
126	21	5310-00-959-1488	96906	MS51922-21
126	22	5306-00-068-0513	96906	MS90727-6
126	23	5340-00-984-8540	96906	MS21333-102
126	24	5310-00-061-7325	96906	MS21045-4
126	25	5340-00-445-4557	19207	8330341
126	26	5310-00-809-4058	96906	MS27183-10
126	27	5305-00-042-5603	24617	425603
126	28	5340-00-702-2848	96906	MS21333-128
126	29	5340-00-495-6494	19207	8330339
126	30	5305-00-068-0515	96906	MS90727-8
126	31	5340-00-176-0457	19207	8701263
126	32	5340-00-419-3079	19207	8330344
126	33	5340-00-053-8994	96906	MS21333-126
126	34	5340-00-088-1254	96906	MS21333-104
127	2	5935-00-754-9083	19207	8724257
127	3	5975-00-771-6634	19207	7716634
127	4	5365-00-090-5426	19207	7722333
127	5	5310-00-393-6685	72869	7723309
127	6	9905-00-752-4649	81349	M43436/1-1
127	7	9905-00-893-3570	81349	M43436/1-3
127	8	1015-00-798-2997	19207	7982997
127	9	5970-00-833-8562	19207	8338562
127	10	5935-00-833-8561	19207	8338561
127	11	5935-00-846-3884	96906	MS75021-2
127	12	5940-00-705-6711	19207	7056711
127	13	5935-00-572-9180	19207	8338566
127	14	5935-00-214-0904	19207	7982907
127	15	5340-00-053-8994	96906	MS21333-126
127	16	5340-00-088-1254	96906	MS21333-104
127	17	5310-00-061-7325	96906	MS21045-4

## CROSS-REFERENCE INDEXES

FIGURE AND ITEM NUMBER INDEX				
FIG.	ITEM	STOCK NUMBER	CAGEC	PART NUMBER
127	18	5340-00-445-4557	19207	8330341
127	19	5306-00-068-0513	96906	MS90727-6
127	20	5340-00-419-3077	19207	8330343
127	21	5340-00-344-2767	19207	8330338
127	22	3120-00-073-3163	19207	7397775
127	23	5305-00-269-3234	96906	MS90727-58
127	24	5340-00-482-2451	19207	8330340
127	25	5310-00-959-1488	96906	MS51922-21
127	26	5305-00-267-8957	96906	MS90727-13
127	27	5935-00-773-1428	19207	7731428
127	28	5340-00-176-0457	19207	8701263
127	29	5310-00-877-5796	96906	MS21044N4
127	30	5305-00-042-5601	24617	425601
127	31	5310-00-627-6128	96906	MS35335-35
127	32	5325-00-053-1116	19207	7397790
128	2	5935-00-754-9083	19207	8724257
128	3	5975-00-771-6634	19207	7716634
128	4	5365-00-090-5426	19207	7722333
128	5	5310-00-393-6685	72869	7723309
128	6	9905-00-752-4649	81349	M43436/1-1
128	7	9905-00-893-3570	81349	M43436/1-3
128	8	1015-00-798-2997	19207	7982997
128	9	5970-00-833-8562	19207	8338562
128	10	5935-00-833-8561	19207	8338561
128	11	5935-00-846-3884	96906	MS75021-2
128	12	5940-00-705-6711	19207	7056711
128	13	5340-00-053-8994	96906	MS21333-126
128	14	5310-00-061-7325	96906	MS21045-4
128	15	5340-00-088-1254	96906	MS21333-104
128	16	5340-00-445-4557	19207	8330341
128	17	5306-00-068-0513	96906	MS90727-6
128	18	5340-00-419-3077	19207	8330343
128	19	5340-00-344-2767	19207	8330338
128	20	3120-00-073-3163	19207	7397775
128	21	5305-00-269-3234	96906	MS90727-58
128	22	5340-00-482-2451	19207	8330340
128	23	5310-00-959-1488	96906	MS51922-21
128	24	5305-00-267-8957	96906	MS90727-13
128	25	5935-00-773-1428	19207	7731428
128	26	5340-00-176-0457	19207	8701263
128	27	5310-00-877-5796	96906	MS21044N4
128	28	5305-00-042-5601	24617	425601
128	29	5310-00-627-6128	96906	MS35335-35
128	30	5325-00-053-1116	19207	7397790
129	2	5940-00-705-6711	19207	7056711
129	3	9905-00-752-4649	81349	M43436/1-1
129	4	5935-00-846-3884	96906	MS75021-2
129	5	5365-00-090-5426	19207	7722333
129	6	5310-00-393-6685	72869	7723309
129	7	1015-00-798-2997	19207	7982997
129	8	5970-00-833-8562	19207	8338562

## CROSS-REFERENCE INDEXES

FIG.	ITEM	FIGURE AND ITEM NUMBER INDEX		
		STOCK NUMBER	CAGEC	PART NUMBER
129	9	5935-00-833-8561	19207	8338561
129	10	5935-00-754-9083	19207	8724257
129	11	5975-00-771-6634	19207	7716634
129	12	9905-00-893-3570	81349	M43436/1-3
129	13	5340-00-445-4557	19207	8330341
129	14	5305-00-042-5603	24617	425603
129	15	5310-00-627-6128	96906	MS35335-35
129	16	5310-00-061-7325	96906	MS21045-4
129	17	3120-00-073-3163	19207	7397775
129	18	5340-00-088-1254	96906	MS21333-104
129	19	5305-00-267-8953	96906	MS90727-5
129	20	5310-00-877-5796	96906	MS21044N4
129	21		19207	10883431
129	22	5306-00-068-0513	96906	MS90727-6
129	23	5305-00-042-5601	24617	425601
129	24	5310-00-959-1488	96906	MS51922-21
129	25	5340-00-344-2767	19207	8330338
129	26	5305-00-068-0504	96906	MS90726-3
129	27	5305-00-267-8956	96906	MS90727-12
129	28	5340-00-489-8348	19207	7059460-1
129	29	5935-00-773-1428	19207	7731428
129	30	5340-00-176-0457	19207	8701263
129	31	5340-00-419-3077	19207	8330343
129	32	5325-00-053-1116	19207	7397790
129	33	5340-00-053-8994	96906	MS21333-126
130	2	5935-00-754-9083	19207	8724257
130	3	5975-00-771-6634	19207	7716634
130	4	5365-00-090-5426	19207	7722333
130	5	5310-00-393-6685	72869	7723309
130	6	9905-00-752-4649	81349	M43436/1-1
130	7	9905-00-893-3570	81349	M43436/1-3
130	8	1015-00-798-2997	19207	7982997
130	9	5970-00-833-8562	19207	8338562
130	10	5935-00-833-8561	19207	8338561
130	11	5935-00-846-3884	96906	MS75021-2
130	12	5940-00-705-6711	19207	7056711
130	13	5340-00-053-8994	96906	MS21333-126
130	14	5340-00-088-1254	96906	MS21333-104
130	15	5310-00-061-7325	96906	MS21045-4
130	16	5325-00-053-1116	19207	7397790
130	17	5340-00-158-3890	19207	7059459
130	18	5975-01-105-1878	19207	11648633
130	19	5340-00-445-4557	19207	8330341
130	20	5306-00-068-0513	96906	MS90727-6
130	21	5340-00-419-3077	19207	8330343
130	22	5340-00-344-2767	19207	8330338
130	23	3120-00-073-3163	19207	7397775
130	24	5305-00-269-3234	96906	MS90727-58
130	25	5340-00-482-2451	19207	8330340
130	26	5310-00-959-1488	96906	MS51922-21
130	27	5305-00-267-8957	96906	MS90727-13

## CROSS-REFERENCE INDEXES

FIG.	ITEM	FIGURE AND ITEM NUMBER INDEX		
		STOCK NUMBER	CAGEC	PART NUMBER
130	28	5935-00-773-1428	19207	7731428
130	29	5340-00-176-0457	19207	8701263
130	30	5310-00-877-5796	96906	MS21044N4
130	31	5305-00-042-5601	24617	425601
130	32	5310-00-627-6128	96906	MS35335-35
131	1	5306-00-068-0513	96906	MS90727-6
131	2	5325-00-718-0119	19207	7409989
131	3	5310-00-061-7325	96906	MS21045-4
131	4	5365-00-470-2113	19207	7409986
131	5	6150-01-093-4262	19207	7363003-1
131	6	5970-00-833-8562	19207	8338562
131	7	5935-00-833-8561	19207	8338561
131	8	1015-00-798-2997	19207	7982997
131	9	9905-00-752-4649	81349	M43436/1-1
131	10	2590-00-159-8937	19207	7340010
131	11	5999-00-057-2929	96906	MS27148-2
131	12	5310-00-833-8567	19207	8338567
131	13	5935-00-572-9180	19207	8338566
131	14	9905-00-752-4649	81349	M43436/1-1
131	15	1015-00-798-2997	19207	7982997
131	16	5970-00-833-8562	19207	8338562
131	17	5935-00-833-8561	19207	8338561
131	18	2590-00-184-9719	19207	7340011
131	19	1015-00-798-2997	19207	7982997
131	20	5970-00-833-8562	19207	8338562
131	21	5935-00-833-8561	19207	8338561
131	22	9905-00-752-4649	81349	M43436/1-1
131	23	5935-00-222-8987	19207	7363006
131	24	5935-00-605-9322	77820	10-42617-10S
131	25	5975-00-697-7769	19207	7527645
131	26	5935-00-772-2344	19207	7722344
131	27	5935-00-772-3307	80064	1755656
131	28	9905-00-752-4649	81349	M43436/1-1
131	29	5935-00-833-8561	19207	8338561
131	30	5970-00-833-8562	19207	8338562
131	31	1015-00-798-2997	19207	7982997
131	32	6150-01-082-3818	19207	7363004-1
131	33	1015-00-798-2997	19207	7982997
131	34	5310-00-298-8903	19207	8338570
131	35	2590-00-695-9076	19207	8338569
131	36	9905-00-752-4649	81349	M43436/1-1
131	37	6150-01-130-8102	19207	7363005-1
131	38	1015-00-798-2997	19207	7982997
131	39	5310-00-298-8903	19207	8338570
131	40	2590-00-695-9076	19207	8338569
131	41	9905-00-752-4649	81349	M43436/1-1
131	42	5935-00-900-6281	96906	MS27147-1
131	43	5935-00-214-0904	19207	7982907
131	44	5935-00-572-9180	19207	8338566
131	45	5340-00-446-8731	19207	10883219
131	46	2590-00-222-9007	19207	7340004

## CROSS-REFERENCE INDEXES

		FIGURE AND ITEM NUMBER INDEX		
FIG.	ITEM	STOCK NUMBER	CAGEC	PART NUMBER
131	47	5999-00-925-6495	96906	MS27148-1
131	48	5310-00-595-7044	19207	8338573
131	49	5935-00-695-9077	19207	8338572
131	50	9905-00-752-4649	81349	M43436/1-1
131	51	1015-00-798-2997	19207	7982997
131	52	5310-00-298-8903	19207	8338570
131	53	2590-00-695-9076	19207	8338569
131	54	5305-00-269-3238	96906	MS90727-62
131	55	5340-00-050-9077	96906	MS21333-119
131	56	5310-00-959-1488	96906	MS51922-21
131	57	5305-00-993-2738	96906	MS35207-280
131	58	5340-00-088-1254	96906	MS21333-104
131	59	5310-00-209-0786	96906	MS35335-33
131	60	6150-00-222-8984	19207	7340012
131	61	5999-00-057-2929	96906	MS27148-2
131	62	5310-00-833-8567	19207	8338567
131	63	5935-00-572-9180	19207	8338566
131	64	9905-00-945-7637	81349	M43436/1-4
131	65	5935-00-833-8561	19207	8338561
131	66	5970-00-833-8562	19207	8338562
131	67	1015-00-798-2997	19207	7982997
131	68	5340-00-057-3037	96906	MS21333-111
132	1	6150-00-772-8814	19207	7728814
132	2	5935-00-446-3159	19207	8724316
132	3	4730-00-277-6320	19207	7769045
132	4	5935-00-482-5994	19207	8701274
132	5	9905-00-752-4649	81349	M43436/1-1
132	6	5935-00-482-5995	19207	8701275
132	7	5310-00-984-3807	96906	MS51922-13
132	8	5340-00-421-7287	19207	10883444
132	9	5340-00-740-9768	19207	7409768
132	10	5310-00-081-4219	96906	MS27183-12
132	11	5306-00-225-9089	96906	MS90726-34
133	1	5995-00-159-8933	19207	10876547
133	2	5999-00-057-2929	19207	7762622
133	3	5310-00-833-8567	19207	8338567
133	4	5935-00-572-9180	19207	8338566
133	5	9905-00-752-4649	81349	M43436/1-1
133	6	5940-00-050-6209	21450	506209
133	7	5995-00-231-7422	19207	10876527
133	7	5995-00-231-7423	19207	10876543
133	8	5999-00-057-2929	19207	7762622
133	9	5310-00-833-8567	19207	8338567
133	10	5935-00-572-9180	19207	8338566
133	11	9905-00-752-4649	81349	M43436/1-1
133	12		96906	MS24649-46
133	13	5340-00-930-1754	96906	MS21334-2
133	14	2590-00-911-5652	19207	10932126
133	15	1015-00-798-2997	19207	7982997
133	16	5970-00-833-8562	19207	8338562
133	17	5935-00-833-8561	19207	8338561



## CROSS-REFERENCE INDEXES

FIGURE AND ITEM NUMBER INDEX				
FIG.	ITEM	STOCK NUMBER	CAGEC	PART NUMBER
133	18	9905-00-752-4649	81349	M43436/1-1
133	19	5999-00-057-2929	19207	7762622
133	20	5310-00-833-8567	19207	8338567
133	21	5935-00-572-9180	19207	8338566
133	22	5340-00-282-7793	96906	MS35140-6
133	23	5935-00-214-0904	19207	7982907
133	24	5935-00-833-8561	19207	8338561
135	17	4730-00-968-6129	96906	MS49006-10
135	18	4730-00-640-0279	81348	WW-P-471ACBBCG
140	2	5355-00-374-1703	19207	7347567
140	16	5310-00-061-7325	96906	MS21045-4
140	17	5310-00-823-8804	96906	MS27183-9
140	19	5305-00-068-0516	96906	MS90727-9
140	20	4730-00-169-3506	19207	11648472-1
140	21	5325-01-105-6693	19207	11677760
140	22	5305-00-068-0515	96906	MS90727-8
140	23	4730-00-169-3505	19207	11648472-2
145	13	4730-00-737-5248	19207	8757704
145	18	4730-00-737-5249	19207	7375249
149	1		81343	6-4 120202BA(LON G NUT)
149	2	4710-00-040-2304	19207	8330259
149	3		19207	10883306
149	4	5340-00-809-1492	81348	CMDX2-3PT573036
149	5	4730-00-277-5684	72582	121619
149	6	4720-00-832-7000	19207	8327000
149	7	4730-00-278-3832	81343	6-4 120203BA
149	8	4820-00-726-4719	19207	5196397
149	9	4730-00-277-5553	96906	MS51952-2
149	10	4720-00-832-7011	19207	8327011
149	11	4720-00-318-0974	19207	8330260
149	12	4730-00-350-9761	19207	5142723
149	13	5310-00-061-7325	96906	MS21045-4
149	14	2520-00-451-2850	19207	8327010
149	15	5306-00-068-0513	96906	MS90727-6
150	1	5305-00-269-3242	96906	MS90727-66
150	2	2520-00-740-9542	89346	100274R1
150	3	5310-00-152-5214	19207	7974676
150	4	5310-00-982-4908	96906	MS21045-6
150	5	5315-00-140-1938	96906	MS35810-6
150	6	3040-00-740-9544	89345	100710R11
150	7	5315-00-839-5822	96906	MS24665-353
150	8	3040-00-177-7907	19207	10871438
150	9	5315-00-616-5526	96906	MS35756-8
150	10	5340-00-230-0229	19207	8332654
150	11	3040-00-740-9546	19207	8332233
150	12	5315-00-849-9857	96906	MS24665-421
150	13	5310-00-809-8533	96906	MS27183-23
150	14	2520-00-864-3016	19207	8332237
150	15		19207	10871433
150	16	3120-00-692-6155	19207	8332655

## CROSS-REFERENCE INDEXES

FIGURE AND ITEM NUMBER INDEX				
FIG.	ITEM	STOCK NUMBER	CAGEC	PART NUMBER
150	17	5315-00-740-9547	19207	7409547
150	18	5305-00-269-3238	96906	MS90727-62
150	19	5306-00-068-0513	96906	MS90727-6
150	20	2520-00-740-9539	19207	7409539
150	21	5305-00-269-2803	96906	MS90726-60
150	22	2520-00-859-5967	19207	7409543
150	23	5310-00-061-7325	96906	MS21045-4
150	24	2510-00-421-3958	19207	11664482
151	1	2520-00-040-2340	95019	202729-3420
151	1	2520-00-318-0983	72447	200825-3
151	1	2520-01-093-4274	19207	8332248
151	2	2520-00-388-4197	72447	5-279X
151	3	4730-00-050-4203	96906	MS15001-1
151	4	4730-00-050-4208	96906	MS15003-1
151	5	5310-00-276-3012	19207	7994440
151	6	5330-00-298-5831	95019	5-16-23
151	7	2520-00-457-6660	19207	7349695
151	8	5306-00-191-1139	19207	7376150
151	9	5310-00-982-4908	96906	MS21045-6
151	10	2520-00-901-9682	77873	2A-17550-1
151	10	2520-00-901-9683	77873	2A-17550-2
151	10	2520-00-901-9684	77873	2A-17550-3
151	11	2520-00-766-7607	79410	114-7205
151	12	4730-00-172-0010	96906	MS15002-1
151	13	5310-00-734-8882	77873	8528J
151	14	5330-00-734-8881	77873	8529J
151	15	2520-00-700-2402	77873	949J
151	16		81348	WW-P-417ACABCA
152	1	5310-00-982-4908	96906	MS21045-6
152	2	5306-00-191-1139	19207	7376150
152	3	2520-00-040-2339	72447	10335SF
152	4	2520-01-082-8619	81221	5-0059
152	5	4730-00-050-4203	96906	MS15001-1
152	6	4730-00-050-4208	96906	MS15003-1
152	7	5330-00-470-2108	19207	5214482
152	8	5310-00-582-8816	95019	5-15-33
152	9	2520-00-521-4480	72447	5-14-29
152	10	2520-00-901-9681	77873	2A17549-1
152	11	2520-00-766-7607	79410	114-7205
152	12	4730-00-172-0010	96906	MS15002-1
152	13	5330-00-734-8848	77873	8539J
152	14	2520-00-692-6161	77873	6A7027
152	15	4730-00-018-9566	81348	WW-P-471ACABCA
152	16	5330-01-119-5680	77873	8533J
153	1	5306-00-737-6152	78500	10X507
153	2	5310-00-982-4908	96906	MS21045-6
153	3	2520-00-040-2343	72447	200833-1
153	4	2520-01-082-8619	81221	5-0059
153	5	4730-00-050-4203	96906	MS15001-1
153	6	5310-00-062-4954	96906	MS21045-8
153	7	5305-00-719-5219	96906	MS90727-111

## CROSS-REFERENCE INDEXES

FIGURE AND ITEM NUMBER INDEX				
FIG.	ITEM	STOCK NUMBER	CAGEC	PART NUMBER
153	8	2520-00-656-0323	19207	10871093
153	9	4730-00-050-4208	96906	MS15003-1
153	10	2520-00-734-6802	78500	A328001957
153	11	4910-01-313-4621	19207	5705699
153	12	5310-00-947-2962	19207	10871081
153	13	5315-00-298-1498	95097	70000-362
153	14	2520-00-904-8107	77873	2S17551
153	15	2520-00-585-8598	77873	114-8205
153	16	4730-00-172-0010	96906	MS15002-1
154	1	2520-00-040-2341	72447	10337-2SP
154	1	2520-01-171-2360	72447	204581-3
154	1	2520-01-176-9422	72447	204581-1
154	1	2520-01-176-9422	72447	204581-1
154	2	2520-01-082-8619	81221	5-0059
154	3	4730-00-050-4203	96906	MS15001-1
154	4	5306-00-191-1139	19207	7376150
154	4	5306-01-129-0327	70960	10-X-5070
154	5	5310-00-982-4908	96906	MS21045-6
154	5	5310-00-982-4908	96906	MS21045-6
154	6	4730-00-050-4208	96906	MS15003-1
154	7	5310-00-679-8346	61822	920095-4
154	8	5330-00-741-2636	19207	7412636
154	9	2520-00-734-8101	19207	7348101
154	10	5310-00-982-4908	96906	MS21045-6
154	11	5306-00-191-1139	19207	7376150
154	12		19207	2A17552-1
154	12	2520-00-904-4557	77873	2A17552-3
154	12	2520-00-904-8105	77873	2A17552-1
154	12	2520-00-904-8106	77873	2A17552-2
154	13	2520-00-585-8598	77873	114-8205
154	14	4730-00-172-0010	96906	MS15002-1
154	15	5330-00-734-8891	77873	2-61093
154	16	4730-00-355-2100	77873	3310J
154	17	4730-00-018-9566	81348	WW-P-471ACABCA
155	2	4820-00-726-4719	19207	5196397
155	6	4730-00-954-1281	81348	WW-P-471ACABCB
155	7	4730-00-968-6129	96906	MS49006-10
155	8	5365-00-732-6126	19207	7326126
155	9	5330-00-514-3289	96906	MS35769-21
160	1	2520-00-740-9551	78500	3286C163
160	2	2530-00-734-6982	19207	7346982
160	3		19207	8758276
160	4	3120-00-537-0614	19207	7346983
160	5	2520-00-734-6984	02413	811E1138
160	5	2520-01-067-4691	78500	A3202G8093
160	6	5310-00-033-6007	19207	7346986
160	7		19207	10883182
160	7		19207	10883183
160	8	5307-00-483-1105	19207	11664599
160	8	5307-00-734-6980	19207	7346980
160	9	5315-00-298-1481	96906	MS24665-357

## CROSS-REFERENCE INDEXES

FIGURE AND ITEM NUMBER INDEX				
FIG.	ITEM	STOCK NUMBER	CAGEC	PART NUMBER
160	10	5310-00-835-2140	96906	MS35692-69
160	15	4730-01-118-5972	19207	12300575
160	16	5305-00-143-3266	96906	MS27039-0825
160	17	2530-00-832-7123	92679	98883R91
160	18	2520-00-734-6975	19207	7346975
160	19		80244	22W1642-125
160	20	5305-00-551-5097	96906	MS35265-94
160	22	4730-00-050-4208	96906	MS15003-1
160	23	2530-00-734-6977	19207	7346977
160	23	2530-00-734-6978	19207	7346978
160	24	5310-00-820-6653	96906	MS35338-50
160	25	5305-00-724-7223	96906	MS90728-165
160	26	5305-00-724-7219	96906	MS90728-160
160	31	5330-00-734-6951	19207	7346951
160	32	5330-01-098-6668	19207	8758268
160	33	5330-00-145-8355	19207	10938292
160	34	5310-00-033-6007	19207	7346986
160	40	5310-00-763-8911	96906	MS51968-17
161	1	4820-00-726-4719	19207	5196397
161	3	5330-00-514-3289	96906	MS35769-21
161	4	5365-00-732-6126	19207	7326126
161	5	4730-00-595-4827	78500	1250Z182
161	6	5330-00-734-6993	19207	7979275
161	7	2520-00-734-6960	19207	7346960
161	7	2520-00-741-1142	19207	7411142
161	8	5330-01-133-7262	19207	8758266
161	9	5310-00-003-4094	96906	MS35338-48
161	10	5306-00-182-9267	19207	10896726
166	1	5310-00-982-4908	96906	MS21045-6
166	2	5340-00-480-7608	19207	11608772
166	3	2530-00-040-2401	19207	8365663
166	4	5315-00-842-3044	96906	MS24665-283
166	5	5315-00-741-5746	19207	7415746
166	6	5305-00-269-3242	96906	MS90727-66
166	7	5340-00-740-9361	19207	7409361
166	8	5305-00-269-3239	96906	MS90727-63
166	9	5305-00-269-3238	96906	MS90727-62
166	10	5340-00-740-9366	19207	7409366
166	11	5340-00-033-5252	19207	11647728
166	12	3040-00-740-9372	19207	7409372
166	13	5340-00-696-0411	19207	8333013
166	14	5310-00-081-4219	96906	MS27183-12
167	1	2590-00-740-9365	19207	7409365
167	2	5306-00-068-0513	96906	MS90727-6
167	3	5340-00-052-3683	19207	10883129
167	4	5310-00-809-4058	96906	MS27183-10
167	5	5305-00-269-3238	96906	MS90727-62
167	6	5340-00-740-9366	19207	7409366
167	7	5310-00-982-4908	96906	MS21045-6
167	8	5340-00-230-3599	19207	11611796
167	9	5360-00-740-9447	19207	7409447

## CROSS-REFERENCE INDEXES

FIG.	ITEM	FIGURE AND ITEM NUMBER INDEX		
		STOCK NUMBER	CAGEC	PART NUMBER
167	10	5315-00-018-7988	96906	MS24665-493
167	11	5310-00-010-7823	96906	MS27151-19
167	12	5310-00-740-9369	19207	7409369
167	13	5340-00-741-3485	19207	7413485
167	14	3040-00-740-9372	19207	7409372
167	15	5340-01-180-6680	19207	10883134
167	16	5305-00-267-8953	96906	MS90727-5
167	17	5340-00-282-7521	96906	MS21333-40
167	18	5310-00-061-7325	96906	MS21045-4
167	19	2530-00-052-3687	19207	10883131
168	1	5306-00-737-6152	78500	10X507
168	2	2530-00-033-6029	19207	7409367
168	3	2530-00-312-1583	19207	7409371
168	7	5306-00-274-0955	19207	7409364
168	8	5360-00-693-0615	19207	7521284
168	9	5310-00-880-7745	96906	MS51968-11
168	10	4910-01-313-4621	80201	99293
168	11	2520-00-734-6802	78500	A3280C1957
168	12	5310-00-472-1963	19207	10938317
168	13	5310-00-188-4199	76894	15235
168	14	5315-00-059-0184	96906	MS24665-361
168	15	5310-00-492-9631	19207	5143813
168	16	2530-01-281-5221	19207	12356757
168	18		19207	12356756
168	20	5315-00-316-0992	19207	7064470
168	21	2530-01-207-3545	19207	8757706
168	22	3040-00-736-8683	19207	7368683
168	23	4730-00-172-0028	96906	MS15003-4
168	24	5310-00-333-7519	19207	7064468
168	25	5340-00-321-6375	19207	7064466
168	26	5310-00-910-6692	80020	322045-1
168	27	5365-00-664-2779	96906	MS16633-1098
168	28	5305-00-206-0932	19207	7064469
168	29	5305-00-491-9666	19207	7409370
168	30	4730-00-050-4208	96906	MS15003-1
168	31	5310-01-043-5217	19207	8757705
168	32	5310-00-753-9169	19207	7539169
168	33	5310-00-637-9541	96906	MS35338-46
168	34	5310-00-732-0558	96906	MS51967-8
169	1	5360-01-036-8596	19207	11663025
169	2	5310-01-040-7465	19207	11663232
169	3	5360-00-797-9339	19207	7979339
169	4	5315-00-842-3044	96906	MS24665-283
169	5	5315-00-740-9379	19207	7979330
169	6		19207	11663233
169	7	5310-01-110-4242	19207	11663236
169	8	2530-00-162-1986	19207	5705700
169	9	3120-00-740-9567	19207	7979280
169	10		19207	8758318
169	13	5310-00-797-9332	19207	7979332
169	14	2530-00-204-3622	19207	7979340

## CROSS-REFERENCE INDEXES

FIGURE AND ITEM NUMBER INDEX				
FIG.	ITEM	STOCK NUMBER	CAGEC	PART NUMBER
169	15	5315-00-461-3835	78500	1759B5
169	16	5310-00-584-7888	96906	MS35338-51
169	17	5310-00-275-9460	19207	7207919
170	2	5310-00-732-0559	96906	MS51968-8
170	3	5310-00-595-7237	96906	MS35333-42
170	4	5315-00-740-9376	19207	7409376
170	5	2530-00-232-6020	19207	8758357
170	6	5360-00-740-9382	78500	2758C3
170	7	5315-01-031-4458	19207	11663231
170	8	2530-00-457-1676	19207	5282725
171	1	2530-00-908-8162	19207	10883281
171	2	5360-00-516-7466	19207	5167466
171	3	5305-00-068-0512	96906	MS90727-4
171	4	5340-00-597-0182	96906	MS21333-39
171	5	4720-00-203-9515	19207	7409330
171	6	5310-00-543-4385	96906	MS35333-46
171	7	4710-00-740-9482	19207	7409482
171	8	5306-00-225-9088	96906	MS90726-33
171	9	5340-00-421-3930	19207	10883282
171	10	5310-00-982-4912	96906	MS21045-5
171	11	4730-00-741-3493	19207	7413493
171	12	4710-00-740-9481	19207	7409481
171	13	5340-00-147-3266	19207	7409327
171	14	5340-00-740-9451	19207	7409451
171	15	5310-00-835-2037	96906	MS35691-53
171	16	5310-00-061-7325	96906	MS21045-4
171	17	5310-00-637-9541	96906	MS35338-46
171	18	5305-00-721-5492	96906	MS90728-57
171	19	4710-00-471-5348	19207	11664660
171	20	5306-00-068-0514	96906	MS90727-7
171	21	5340-00-809-1492	81348	CMDX2-3PT573036
171	22	4710-00-740-9475	19207	7409475
171	23	4730-00-740-9332	19207	7409332
171	24	5365-00-244-1341	19207	10883334
171	25	5305-00-225-9091	96906	MS90726-36
171	25	5306-00-225-9093	96906	MS90726-38
171	26	4710-00-740-9474	19207	7409474
171	27	4730-00-740-9329	89346	77284R1
171	28	5310-00-275-6635	19207	5214539
171	29	5305-00-068-0515	96906	MS90727-8
171	30	5310-00-809-4058	96906	MS27183-10
171	31	4710-00-900-8592	19207	10883283
171	32	5310-00-982-4908	96906	MS21045-6
171	33	5340-00-419-9485	19207	10883284
171	34	5305-00-269-2803	96906	MS90726-60
171	35	5310-00-737-3253	19207	7373253
171	36	5310-00-550-3714	96906	MS35333-47
171	37	4720-00-741-3492	19207	7413492
172	1	4710-00-740-9479	19207	7409479
172	1	4710-00-740-9480	19207	7409480
172	2	5340-00-809-1492	81348	CMDX2-3PT573036

## CROSS-REFERENCE INDEXES

FIGURE AND ITEM NUMBER INDEX				
FIG.	ITEM	STOCK NUMBER	CAGEC	PART NUMBER
172	3	5310-00-061-7325	96906	MS21045-4
172	4	5306-00-068-0514	96906	MS90727-7
173	1	4710-01-201-0837	19207	7411149
173	2	5310-00-061-7325	96906	MS21045-4
173	3	5340-00-809-1492	81348	CMDX2-3PT573036
173	4	5305-00-267-8954	96906	MS90727-10
174	1	4710-01-201-0837	19207	7411149
174	2	5340-00-809-1492	81348	CMDX2-3PT573036
174	3	5310-00-061-7325	96906	MS21045-4
174	4	5365-00-741-3899	19207	7413899
174	5	5305-00-905-2712	96906	MS18153-13
174	6	5306-00-068-0514	96906	MS90727-7
175	1	4710-01-099-6468	19207	10883583-1
175	1	4710-01-178-8934	19207	10883472-1
175	2	5340-00-809-1492	81348	CMDX2-3PT573036
175	3	5310-00-061-7325	96906	MS21045-4
175	4	4710-01-099-6467	19207	10883585-1
175	4	4710-01-178-8933	19207	10883473-2
175	5	5306-00-068-0514	96906	MS90727-7
176	1	4730-00-257-0373	19204	190922
176	2	4710-00-740-9484	19207	7409484
176	3	5305-00-267-8956	96906	MS90727-12
176	3	5305-00-267-8957	96906	MS90727-13
176	3	5305-00-267-8960	96906	MS90727-16
176	3	5305-00-905-2712	96906	MS18153-13
176	4	5340-00-809-1492	81348	CMDX2-3PT573036
176	5	5365-00-496-9706	19207	10883319
176	5	5365-00-741-3899	19207	7413899
176	6	5310-00-061-7325	96906	MS21045-4
176	7	5340-00-147-3266	19207	7409327
176	8	4710-00-740-9476	19207	7409476
176	8	4710-00-741-1177	19207	7411177
176	9	5305-00-068-0515	96906	MS90727-8
176	9	5306-00-068-0514	96906	MS90727-7
176	10	4730-00-737-3252	79470	112-10321
176	11	5305-00-269-3234	96906	MS90727-58
176	12	4720-00-740-9331	19207	7409331
176	13	5975-00-156-3253	96906	MS3367-2-9
176	14	5310-00-814-0672	96906	MS51943-36
176	15	4710-00-740-9485	19207	7409485
176	15	4710-00-741-1177	19207	7411177
176	16	5340-00-282-7551	96906	MS21333-55
176	17	4730-00-180-5050	63477	FC10226
176	18	5310-00-982-4912	96906	MS21045-5
176	19	5306-00-225-9088	96906	MS90726-33
176	20	2530-00-741-1150	19207	7411150
176	20	4710-00-740-9483	19207	7409483
176	21	4710-00-740-9477	19207	7409477
176	21	4710-00-741-1148	19207	7411148
177	1	5310-00-062-4954	96906	MS21045-8
177	2	5305-00-719-5219	96906	MS90727-111

## CROSS-REFERENCE INDEXES

FIGURE AND ITEM NUMBER INDEX				
FIG.	ITEM	STOCK NUMBER	CAGEC	PART NUMBER
177	2	5305-00-725-4183	96906	MS90726-113
177	3		19207	8689208-23
177	4	4730-00-350-9761	81343	6-4 120103BA
177	5	4820-00-849-1220	96906	MS35782-5
177	6	5310-00-061-7325	96906	MS21045-4
177	7	5340-00-809-1492	81348	CMDX2-3PT573036
177	8	5306-00-068-0513	96906	MS90727-6
178	1	4730-00-289-0051	81343	8-6 120202BA
178	2	4730-00-289-0155	81343	6-6 120202BA
178	3	4730-00-125-7979	21450	444136
178	4	4730-00-426-8352	96906	MS39182-9
178	5		19207	11677655
178	6	4820-00-257-0984	19207	10948154
178	7	5305-00-912-5113	96906	MS51096-359
178	8	5310-00-080-6004	96906	MS27183-14
178	9	5310-00-984-3807	96906	MS51922-13
178	10	2530-00-421-3926	19207	10883268
178	11	5310-00-982-4908	96906	MS21045-6
178	12	2530-00-740-9504	19207	7409504
178	13	5340-00-421-3925	19207	10883267
178	13	5340-00-448-4087	19207	10883396
178	14	5365-00-138-4616	19207	7058194
178	15	5310-00-209-1761	19207	5160323
178	16	4730-00-248-5977	19207	7339986
178	17	5310-00-737-6684	19207	7376684
178	18	4730-00-740-9450	19207	7409450
179	1	2530-00-737-6689	19207	12356933
179	2	4820-00-409-8935	19207	5340153
180	1	2530-01-346-0067	19207	12356931-1
180	2	2530-00-740-9313	63477	FD14199B
180	3	5310-00-929-1807	96906	MS51922-2
180	4	5305-00-269-3240	96906	MS90727-64
180	5	2530-00-272-8106	19207	7413486
180	6	2530-00-288-6169	19207	8758255
180	6	2530-00-920-7568	19207	8758259
180	7	5340-00-656-4895	19207	7409323
180	8	5310-00-637-9541	96906	MS35338-46
180	9	5305-00-115-9526	96906	MS18154-58
181	1	5310-00-959-1488	96906	MS51922-21
181	2	5340-01-143-1274	19207	7520964-3
181	3	5305-00-269-3239	96906	MS90727-63
181	4	2530-00-740-9448	19207	7409448
181	5	2540-00-752-0971	19207	7520971
181	6	3040-00-740-9444	19207	7409444
181	7		19207	10871495
181	9	4730-00-050-4208	96906	MS15003-1
181	10	5360-00-740-9447	19207	7409447
181	11	5305-00-269-3245	96906	MS90727-69
181	12	4730-00-172-0028	96906	MS15003-4
181	13	5340-00-403-5719	19207	10871496
181	14	5305-00-269-3240	96906	MS90727-64



## CROSS-REFERENCE INDEXES

FIGURE AND ITEM NUMBER INDEX				
FIG.	ITEM	STOCK NUMBER	CAGEC	PART NUMBER
181	15	2530-00-403-5720	19207	10871493
181	16	5310-00-763-8911	96906	MS51968-17
181	16	5315-00-839-5822	96906	MS24665-353
181	18	5340-00-740-9449	19207	7409449
181	19	5315-00-140-1938	96906	MS35810-6
181	20	5340-00-462-2902	19207	7409442
182	1	5315-00-849-9857	96906	MS24665-421
182	2	2530-00-740-9445	19207	7409445
182	3	4730-00-595-0083	96906	MS35746-1
182	4	5330-00-090-2128	06853	213630
182	5	4730-00-277-5555	96906	MS51952-4
182	6	4730-00-419-9424	19207	8376311
182	7	5340-00-177-8051	19207	10883271
182	8	5310-00-582-6714	96906	MS35333-49
182	9	5310-00-021-9760	21450	219760
182	10		81343	6-4 120202BA(LON G NUT)
182	11	5360-00-421-7257	19207	10883273
182	12	4730-00-289-0155	81343	6-6 120202BA
182	13	5310-00-241-0157	19207	5331179
182	14	4730-00-421-3924	19207	7339982
182	15		19207	7409487
182	16	5340-00-597-0182	96906	MS21333-39
182	17	5306-00-068-0513	96906	MS90727-6
182	18	5310-00-061-7325	96906	MS21045-4
183	1	4820-00-420-5499	06853	285172
183	1	4820-00-420-5499	19207	10945045
183	2	4730-00-196-1504	24617	192075
183	3	4730-00-595-0083	96906	MS35746-1
183	4	5330-00-090-2128	06853	213630
183	5	2530-00-270-3878	19207	7338409
183	6	5310-00-241-0157	19207	5331179
183	7	5310-00-582-6714	96906	MS35333-49
183	8	4730-00-421-3924	19207	7339982
183	9	4730-00-289-0155	81343	6-6 120202BA
183	10	5360-00-410-9791	19207	10883272
183	11		19207	11664612
183	12	5306-00-068-0513	96906	MS90727-6
183	13	5340-00-597-0182	96906	MS21333-39
183	14	5310-00-061-7325	96906	MS21045-4
183	15	4730-00-069-1186	81343	6-4 120102BA
183	16	4820-00-377-8780	19207	8330632
183	17	4730-00-222-1837	96906	MS51846-20
183	18	4730-00-277-5553	96906	MS51952-2
183	19	5310-00-021-9760	21450	219760
183	20	5340-00-177-8051	19207	10883271
183	21	4730-00-419-9424	19207	8376311
183	22	4730-00-277-5555	96906	MS51952-4
183	23	5315-00-849-9857	96906	MS24665-421
184	1		19207	7409446
184	2	5310-00-061-7325	96906	MS21045-4

## CROSS-REFERENCE INDEXES

FIGURE AND ITEM NUMBER INDEX				
FIG.	ITEM	STOCK NUMBER	CAGEC	PART NUMBER
184	3	4730-01-095-5833	79470	1472X6X6X6
184	4	5340-00-809-1492	81348	CMDX2-3PT573036
184	5		19207	11664620
184	6	5365-00-422-2010	19207	7026693
184	7	5306-00-068-0513	96906	MS90727-6
184	8	5340-00-117-0280	19207	8327008
184	9	5305-00-267-8953	96906	MS90727-5
184	9	5305-00-267-8954	96906	MS90727-10
184	10	5306-00-068-0514	96906	MS90727-7
184	11	4730-00-421-3924	19207	7339982
184	12	5365-00-422-2010	19207	7026693
184	13	5310-00-582-6714	96906	MS35333-49
184	14	5310-00-241-0157	19207	5331179
184	15		19207	11664405
184	16	4730-00-289-0155	81343	6-6 120202BA
185	1		19207	7409446
185	2	5310-00-061-7325	96906	MS21045-4
185	3	4730-01-095-5833	79470	1472X6X6X6
185	4	5340-00-809-1492	81348	CMDX2-3PT573036
185	5		19207	11664620
185	6	5306-00-068-0513	96906	MS90727-6
185	7	5340-00-117-0280	19207	8327008
185	8	5365-00-422-2010	19207	7026693
185	9	4730-00-421-3924	19207	7339982
185	10	5310-00-582-6714	96906	MS35333-49
185	11	5310-00-241-0157	19207	5331179
185	12		19207	11664405
185	13	4730-00-289-0155	81343	6-6 120202BA
185	14	5306-00-068-0514	96906	MS90727-7
186	1	4730-00-817-6578	30379	120322
186	2	4730-00-289-0051	81343	8-6 120202BA
186	3		19207	11648727
186	4	5305-00-068-0515	96906	MS90727-8
186	4	5306-00-068-0514	96906	MS90727-7
186	5		19207	7409464
186	6	5340-00-809-1492	81348	CMDX2-3PT573036
186	7	5310-00-061-7325	96906	MS21045-4
186	8	4730-00-173-1867	81343	8-6 120103BA
186	9	4730-00-278-3213	81343	6-6 120101BA
186	10	5305-00-267-8953	96906	MS90727-5
186	11	5306-00-068-0513	96906	MS90727-6
186	12	2530-00-454-5093	19207	10883303
186	13		19207	11664608
186	14	4730-00-196-0936	21450	115224
186	15		19207	7409468
186	16	5310-00-836-5058	96906	MS24017-4
186	17	5340-00-185-0860	19207	8737717
186	18	4720-00-096-9630	19207	11648644
186	19	5340-01-112-8909	19207	11648730
186	20	5305-00-144-8217	96906	MS90726-130
187	1	4730-00-494-6580	81343	6-6-4 120425BA

## CROSS-REFERENCE INDEXES

FIGURE AND ITEM NUMBER INDEX				
FIG.	ITEM	STOCK NUMBER	CAGEC	PART NUMBER
187	2		19207	7409488
187	3	4730-00-782-5461	81343	6-6-2 120425BA
187	4		19207	8689208
187	5	5305-00-068-0515	96906	MS90727-8
187	6	5310-00-809-4058	96906	MS27183-10
187	7	4730-01-099-6474	19207	8340111
187	8	4730-00-374-1766	29510	139744R1
187	9	5310-00-061-7325	96906	MS21045-4
187	10	4730-00-011-2578	18876	8169431
187	11		81343	6-4 120202BA(LONG NUT)
187	12	4720-00-727-1627	19207	8741776
187	13	4730-00-753-9300	19207	7539300
187	14		19207	7409495
187	15	4730-00-142-3075	40342	41X320
187	16		19207	7409496
188	1	4730-00-143-9282	96906	MS39182-8
188	2		31007	101368R1
188	3		19207	7409497
188	4	4730-00-188-3515	96906	MS20913-4
188	5	4730-00-105-2395	24617	444114
188	6	4730-00-289-0155	81343	6-6 120202BA
188	7	4730-00-019-2067	96906	MS51953-49
188	8	5310-00-982-4912	96906	MS21045-5
188	9	4820-00-409-8935	19207	5340153
188	10	5305-00-225-9091	96906	MS90726-36
188	10	5306-00-225-9089	96906	MS90726-34
188	11	5310-00-061-7325	96906	MS21045-4
188	12		19207	7409465
188	13	5340-00-809-1492	81348	CMDX2-3PT573036
188	14	5305-00-267-8954	96906	MS90727-10
188	14	5306-00-068-0514	96906	MS90727-7
188	15	4730-00-930-6354	96906	MS39191-3
188	16	4730-00-404-3205	19207	10883538
188	17		19207	7409462
188	18		81343	6-6 060102B
189	1	4730-00-143-9282	96906	MS39182-8
189	2		19207	10883356
189	2		19207	7409460
189	3		81343	6-6 060102B
189	4	5310-00-982-4912	96906	MS21045-5
189	4	5310-00-982-4912	96906	MS21045-5
189	5	4730-00-019-2067	96906	MS51953-49
189	6	4730-00-105-2395	24617	444114
189	7		19207	7409497
189	8	4730-00-196-1504	24617	192075
189	9	4820-00-409-8935	19207	5340153
189	10	5310-00-061-7325	96906	MS21045-4
189	11	5340-00-809-1492	81348	CMDX2-3PT573036
189	12	5306-00-068-0514	96906	MS90727-7
189	13		19207	7409465

## CROSS-REFERENCE INDEXES

FIGURE AND ITEM NUMBER INDEX				
FIG.	ITEM	STOCK NUMBER	CAGEC	PART NUMBER
189	14	5305-00-225-9091	96906	MS90726-36
189	14	5306-00-225-9089	96906	MS90726-34
189	15	4730-00-930-6354	96906	MS39191-3
189	16		19207	7409462
190	1	5310-00-061-7325	96906	MS21045-4
190	2	5340-00-809-1492	81348	CMDX2-3PT573036
190	3	5305-00-267-8954	96906	MS90727-10
190	3	5306-00-068-0514	96906	MS90727-7
190	4		19207	10883305
190	5	4730-00-896-0837	81343	6-6-6 120401BA
190	6	5306-00-068-0514	96906	MS90727-7
190	7		19207	8327005
190	8	5365-00-741-3899	19207	7413899
190	9	5305-00-267-8957	96906	MS90727-13
190	9	5305-00-267-8958	96906	MS90727-14
191	1	5310-00-061-7325	96906	MS21045-4
191	2	5340-00-809-1492	81348	CMDX2-3PT573036
191	3	5305-00-267-8954	96906	MS90727-10
191	4		19207	10883305
191	5	4730-00-460-3907	81343	6-6 120201BA
191	6	5306-00-068-0514	96906	MS90727-7
191	7		19207	8327005
191	8	5365-00-741-3899	19207	7413899
191	9	5305-00-267-8960	96906	MS90727-16
192	1		19207	10883305
192	2	5306-00-068-0513	96906	MS90727-6
192	3	5340-00-809-1492	81348	CMDX2-3PT573036
192	4	5310-00-061-7325	96906	MS21045-4
192	5	4730-00-896-0837	81343	6-6-6 120401BA
192	6		19207	10932093
192	7	5305-00-068-0515	96906	MS90727-8
192	7	5306-00-068-0514	96906	MS90727-7
192	8	4730-00-011-2578	96906	MS14314-2X
192	9	4730-01-015-1094	96906	MS51821-5
192	10		19207	10932092
192	11	5365-00-741-3899	19207	7413899
192	12	5305-00-267-8957	96906	MS90727-13
192	12	5305-00-267-8958	9690	MS90727-14
193	1		19207	10883305
193	2	5306-00-068-0514	96906	MS90727-7
193	3	5340-00-809-1492	81348	CMDX2-3PT573036
193	4	5310-00-061-7325	96906	MS21045-4
193	5	4730-00-896-0837	81343	6-6-6 120401BA
193	6		19207	7409773
193	7		19207	8331461
193	8	5365-00-741-3899	19207	7413899
193	9	5305-00-267-8956	96906	MS90727-12
194	1		19207	7409466
194	1		19207	7409467
194	2	5340-00-809-1492	81348	CMDX2-3PT573036
194	3	5305-00-068-0516	96906	MS90727-9

## CROSS-REFERENCE INDEXES

FIGURE AND ITEM NUMBER INDEX				
FIG.	ITEM	STOCK NUMBER	CAGEC	PART NUMBER
194	4	5305-00-267-8954	96906	MS90727-10
194	5	5310-00-061-7325	96906	MS21045-4
194	6		19207	7409472
194	6		19207	7409473
194	7	5305-00-267-8957	96906	MS90727-13
194	8	4730-00-460-3907	81343	6-6 120201BA
194	9	5365-00-496-9706	19207	10883319
195	1		19207	10883409
195	1		19207	7411145
195	2	5340-00-809-1492	81348	CMDX2-3PT573036
195	3	5305-00-267-8954	96906	MS90727-10
195	4	5310-00-061-7325	96906	MS21045-4
195	5	5305-00-068-0515	96906	MS90727-8
195	6		19207	10883408
195	6		19207	7411146
195	7	5365-00-496-9706	19207	10883319
195	8	5305-00-267-8958	96906	MS90727-14
195	9	4730-00-460-3907	81343	6-6 120201BA
196	1		19207	7409466
196	2	5340-00-809-1492	81348	CMDX2-3PT573036
196	3	5305-00-267-8958	96906	MS90727-14
196	4	5310-00-061-7325	96906	MS21045-4
196	5	5305-00-905-2712	96906	MS18153-13
196	6	5305-00-068-0516	96906	MS90727-9
196	7		19207	7409473
196	8	5305-00-267-8954	96906	MS90727-10
196	9	5365-00-496-9706	19207	10883319
196	10	4730-00-460-3907	81343	6-6 120201BA
197	1		19207	7409467
197	2	5340-00-809-1492	81348	CMDX2-3PT573036
197	3	5306-00-068-0514	96906	MS90727-7
197	4	5310-00-061-7325	96906	MS21045-4
197	5	5305-00-267-8954	96906	MS90727-10
197	6		19207	10883543
197	7	5365-00-496-9706	19207	10883319
197	8	4730-00-278-3832	81343	6-4 120203BA
197	9	4730-00-813-7811	81343	6-4-6 120424BA
197	10	5305-00-267-8956	96906	MS90727-12
197	11	4730-00-194-9954	19207	11648414
197	12	4730-00-494-6580	81343	6-6-4 120425BA
197	13		19207	10899388
198	1		19207	10883582
198	2	5340-00-809-1492	81348	CMDX2-3PT573036
198	3	5305-00-267-8954	96906	MS90727-10
198	4	5340-00-905-2691	96906	MS21333-12
198	5		19207	10883478
198	6		81343	6-6 060102B
198	7	5310-00-241-0157	19207	5331179
198	8	5310-00-582-6714	96906	MS35333-49
198	9	4730-00-421-3924	19207	7339982
198	10	4730-00-011-2304	96906	MS14314-3X

## CROSS-REFERENCE INDEXES

FIGURE AND ITEM NUMBER INDEX				
FIG.	ITEM	STOCK NUMBER	CAGEC	PART NUMBER
198	11	5310-00-080-6004	96906	MS27183-14
198	12	5305-00-269-3240	96906	MS90727-64
198	13	4730-00-896-0837	81343	6-6-6 120401BA
198	14		19207	10883581
198	15	5365-00-040-2303	19207	8330243
198	16	5310-00-732-0559	96906	MS51968-8
198	17		19207	10883588
198	18	4730-00-460-3907	81343	6-6 120201BA
198	19	5305-00-267-8957	96906	MS90727-13
198	20	5365-00-496-9706	19207	10883319
198	21	5310-00-061-7325	96906	MS21045-4
199	1	4730-00-278-3213	81343	6-6 120101BA
199	2	5340-00-809-1492	81348	CMDX2-3PT573036
199	3	5305-00-068-0515	96906	MS90727-8
199	4		19207	10883436
199	5	5310-00-809-4058	96906	MS27183-10
199	6	4730-00-541-7790	21450	144077
199	7	4730-00-419-9424	19207	8376311
199	8	5310-00-582-6714	96906	MS35333-49
199	9	5310-00-021-9760	21450	219760
199	10	4730-00-277-5555	96906	MS51952-4
199	11	4820-00-420-5499	06853	285172
199	12	5306-00-068-0513	96906	MS90727-6
199	13	4730-00-595-0083	96906	MS35746-1
199	14	5330-00-090-2128	06853	213630
199	15	2530-00-270-3878	19207	7338409
199	16	5340-00-419-9487	19207	10883438
199	17	4730-00-196-1504	24617	192075
199	18	2510-00-127-4768	19207	10883437
199	19	5310-00-061-7325	96906	MS21045-4
199	20	4730-00-143-9282	96906	MS39182-8
200	1	4730-00-278-3213	81343	6-6 120101BA
200	2	5340-00-809-1492	81348	CMDX2-3PT573036
200	3	5310-00-061-7325	96906	MS21045-4
200	4		19207	10883435
200	5	4730-00-143-9282	96906	MS39182-8
200	6	2530-00-478-5865	19207	11593371
200	7	4730-00-595-0083	96906	MS35746-1
200	8	5330-00-090-2128	06853	213630
200	9	2530-00-270-3878	19207	7338409
200	10	5340-00-419-9487	19207	10883438
200	11	4730-00-196-1504	24617	192075
200	12	5310-00-809-4058	96906	MS27183-10
200	13	5306-00-068-0514	96906	MS90727-7
200	14	4820-00-420-5499	06853	285172
200	15	4730-00-277-5555	96906	MS51952-4
200	16	5310-00-021-9760	21450	219760
200	17	5310-00-582-6714	96906	MS35333-49
200	18	4730-00-419-9424	19207	8376311
200	19	4730-00-721-9672	21450	444004
200	20	4730-00-541-7790	21450	144077

## CROSS-REFERENCE INDEXES

FIGURE AND ITEM NUMBER INDEX				
FIG.	ITEM	STOCK NUMBER	CAGEC	PART NUMBER
200	21	5305-00-068-0515	96906	MS90727-8
201	1	4730-01-015-1094	96906	MS51821-5
201	2	4730-00-278-3213	81343	6-6 120101BA
201	3	5340-00-809-1492	81348	CMDX2-3PT573036
201	4	5305-00-267-8954	96906	MS90727-10
201	5		19207	10883410
201	5		19207	10883422
201	5		19207	10883436
201	5		31007	101209R1
201	6	5310-00-809-4058	96906	MS27183-10
201	7	5340-00-157-7938	19207	10883331
201	8	4730-00-277-5555	96906	MS51952-4
201	9	4730-00-196-1504	24617	192075
201	10	4730-00-595-0083	96906	MS35746-1
201	11	5330-00-090-2128	06853	213630
201	12	2530-00-270-3878	19207	7338409
201	13	5310-00-061-7325	96906	MS21045-4
201	14	5340-01-181-6190	19207	10883135
201	15	4820-00-420-5499	06853	285172
201	16	4730-00-196-1991	21450	189611
201	17	4730-00-249-3885	17769	144130
201	18	4730-00-419-9424	19207	8376311
201	19	5310-00-582-6714	96906	MS35333-49
201	20	5310-00-021-9760	21450	219760
201	21	4730-00-069-1186	81343	6-4 120102BA
201	22	4730-00-011-2578	96906	MS14314-2X
202	1	4730-00-278-3213	81343	6-6 120101BA
202	2	5310-00-061-7325	96906	MS21045-4
202	3		19207	10883423
202	3		19207	10883435
202	3		19207	7409470
202	3		19207	7411146
202	4	4730-00-069-1186	81343	6-4 120102BA
202	5	5310-00-021-9760	21450	219760
202	6	5310-00-582-6714	96906	MS35333-49
202	7	5340-00-157-7938	19207	10883331
202	8	4730-00-419-9424	19207	8376311
202	9	4730-00-249-3885	96906	MS51845-4
202	10	4730-00-595-0083	96906	MS35746-1
202	11	5330-00-090-2128	06853	213630
202	12	2530-00-270-3878	19207	7338409
202	13	5340-00-179-7123	19207	10883328
202	14	4730-00-196-1504	24617	192075
202	15	4730-00-277-5555	96906	MS51952-4
202	16	4820-00-420-5499	06853	285172
202	17	4730-00-196-1991	21540	189611
202	17	4730-00-196-1993	96906	MS51846-67
202	18	5310-00-809-4058	96906	MS27183-10
202	19	5305-00-267-8954	96906	MS90727-10
202	20	5340-00-809-1492	81348	CMDX2-3PT573036
202	21	5305-00-068-0515	96906	MS90727-8

## CROSS-REFERENCE INDEXES

FIGURE AND ITEM NUMBER INDEX				
FIG.	ITEM	STOCK NUMBER	CAGEC	PART NUMBER
203	1		19207	10883587-102
203	2	5340-00-809-1492	81348	CMDX2-3PT573036
203	3	5305-00-267-8956	96906	MS90727-12
203	4	5305-00-267-8954	96906	MS90727-10
203	5	5310-00-809-4058	96906	MS27183-10
203	6	5340-00-421-3929	19207	10883466
203	7	4730-00-595-0083	19207	7376223
203	8	5330-00-090-2128	06853	213630
203	9	2530-00-270-3878	19207	7338409
203	10	4730-00-196-1504	24617	192075
203	11	4730-00-277-5555	96906	MS51952-4
203	12	4820-00-595-3669	06853	285696
203	13	4820-00-420-5499	06853	285172
203	14	4730-00-244-9848	19207	5228623
203	15	5310-00-061-7325	96906	MS21045-4
203	16	5340-00-208-2253	19207	10883447
203	17		81343	6-4 120202BA(LONG NUT)
204	1		19207	10883589
204	2	5340-00-809-1492	81348	CMDX2-3PT573036
204	3	5365-00-496-9706	19207	10883319
204	4	5310-00-061-7325	96906	MS21045-4
204	5		81343	6-4 120202BA(LONG NUT)
204	6	2530-00-270-3878	19207	7338409
204	7	4730-00-595-0083	19207	7376223
204	8	5330-00-090-2128	06853	213630
204	9	5340-00-421-3822	19207	10883463
204	10	5310-00-809-4058	96906	MS27183-10
204	11	5305-00-267-8954	96906	MS90727-10
204	12	4730-00-196-1504	24617	192075
204	13	4730-00-277-5555	96906	MS51952-4
204	14	4820-00-595-3669	55683	55-285696
204	15	4820-00-420-5499	06853	285172
204	16	4730-00-244-9848	19207	5228623
204	17	5340-00-419-9488	19207	10883440
204	18	5305-00-267-8956	96906	MS90727-12
205	1		81343	6-4 120202BA(LONG NUT)
205	2	4730-00-196-0936	21450	115224
205	3	4730-00-541-7500	81343	6-6 120302BA(LONG NUT)
205	4	2510-00-740-9526	19207	7409526
205	5	5310-00-959-1488	96906	MS51922-21
205	6	5305-00-269-3238	96906	MS90727-62
205	7	5365-00-008-5876	19207	10883395
205	8	5310-00-080-6004	96906	MS27183-14
205	9	5310-00-982-4908	96906	MS21045-6
205	10	4730-00-188-3516	96906	MS20913-6
205	11	4730-00-426-8352	96906	MS39182-9
205	12		19207	7409500



## CROSS-REFERENCE INDEXES

FIGURE AND ITEM NUMBER INDEX				
FIG.	ITEM	STOCK NUMBER	CAGEC	PART NUMBER
205	13	4730-00-278-3167	21450	128140
205	14	4730-00-143-9282	96906	MS39182-8
205	15		19207	10883265-22
205	16	5306-00-207-4932	19207	8327473
205	17	2530-00-318-0957	19207	8327048
205	18	4730-00-202-6491	24617	444028
205	19	4730-00-277-5553	96906	MS51952-2
205	20	4820-00-595-2761	19207	7066008
205	21		19207	7409499
205	22	4730-00-278-8902	96906	MS39189-2
207	1	2530-01-222-8795	06721	N30190DA
207	2	5305-00-696-5291	24617	455172
207	3	4730-00-921-3240	81343	4-2 120202BA
207	4		19207	11664406
207	5	4730-00-415-3172	30327	120B1-8X1-8
208	1		81343	6-4 120202BA(LON G NUT)
208	2		19207	11664711
208	3	4730-00-069-1186	81343	6-4 120102BA
208	4	4820-00-062-9719	19207	11602159
208	5		19207	27-W-921
208	6		19207	11664710-25
208	7	4730-00-289-0155	81343	6-6 120202BA
208	8	5340-00-809-1492	81348	CMDX2-3PT573036
208	9		19207	11664712
208	10	4730-00-736-8415	19207	7368415
209	1	2510-00-741-3490	19207	7413490
209	2	5330-00-740-9873	19207	7409873
209	3	5310-00-061-7325	96906	MS21045-4
209	4	5340-00-157-7999	19207	10883327
209	5	5305-00-267-8956	96906	MS90727-12
209	6	2510-00-740-9771	19207	7409771
209	7	2530-00-545-5406	06853	212227
209	8	4720-01-181-3583	19207	7954876
209	9	5310-00-982-4912	96906	MS21045-5
209	10	5306-00-050-1238	96906	MS90727-32
209	11	4730-00-595-0083	96906	MS35746-1
209	12	5330-00-090-2128	06853	213630
209	13	4820-00-595-3669	06853	285696
209	14	4820-00-420-5499	06853	285172
209	15	4730-00-244-9848	19207	5228623
209	16	4730-00-069-1186	81343	6-4 120102BA
209	17		19207	7409772
209	18		19207	7409774
210	1	2530-00-603-5768	19207	7388820
210	1	2530-00-603-5768	19207	7388820
210	2		19207	7389493
210	3	2530-00-738-9061	19207	7389061
210	4	2530-01-112-2166	19207	12300571
210	5	2530-01-115-2353	19207	12300570
210	6	2530-01-115-2354	19207	12300567

## CROSS-REFERENCE INDEXES

FIGURE AND ITEM NUMBER INDEX				
FIG.	ITEM	STOCK NUMBER	CAGEC	PART NUMBER
210	7	2530-01-289-3962	19207	12356821
210	8	2530-01-289-3953	19207	12356822
210	9	2530-01-288-5877	19207	12356823
211	1	5306-00-182-9267	19207	10896726
211	2	5310-00-003-4094	96906	MS35338-48
211	3		19207	8758278
211	4	5330-00-734-6993	19207	7979275
211	5	5310-00-353-2427	19207	7979263
211	6	5310-00-700-7089	19207	5139123
211	7	5310-00-374-0836	19207	7979308
211	8	3110-00-100-4223	96906	MS19081-181
211	9	5310-01-045-3708	96906	MS51983-5
211	9	5310-01-045-3709	96906	MS51983-6
211	10	2530-00-093-5597	19207	7409394
211	11	3040-00-421-3928	19207	7979324
211	11	3040-01-126-7516	19207	7979324-1
211	12	2530-00-740-9390	19207	7409390
211	13	5306-00-740-9555	19207	7409555
211	13	5306-00-797-9320	19207	7409554
211	14	5306-01-062-2334	19207	7979179
211	15	5340-00-211-6129	79500	1107F84
211	16	5310-00-209-0965	96906	MS35338-47
211	17	5310-00-880-7745	96906	MS51968-11
211	18	3110-00-100-4220	96906	MS19081-137
211	19	5330-00-740-9550	19207	7979349
212	1	2530-00-359-1162	96906	MS53068-2
212	1	2530-00-693-1029	96906	MS53068-1
212	2	5310-01-229-8029	96906	MS51983-8
212	2	5310-01-270-5463	96906	MS51983-7
212	3	2530-00-741-1105	78500	3280-B-1978
212	4	5306-00-569-9018	96906	MS51947-1
212	4	5306-01-206-8407	96906	MS51947-2
213	1	5310-00-353-2427	19207	7979263
213	2	5310-00-700-7089	19207	5139123
213	3	5330-01-133-7262	19207	8758266
213	4	5310-00-374-0836	19207	7979308
213	4	5315-01-058-7268	19207	7979310
213	5	5310-01-135-0049	19207	7979309
213	5	5330-00-961-3596	19207	7413447
213	6	3110-00-100-4223	96906	MS19081-181
213	7	2530-01-067-1749	19207	8758328
213	7	2530-01-067-1750	19207	8758329
213	7	2530-01-101-8357	19207	8758334
213	7	2530-01-220-7762	78500	A16-333-U-801
213	8	2530-00-093-5597	19207	7409394
213	9	5365-01-132-2015	70960	3280-A1977
213	10	3040-00-421-3928	19207	7979324
213	11	5306-00-740-9555	19207	7409555
213	11	5306-00-741-1179	19207	7411179
213	11	5306-00-741-1180	19207	7411180
213	11	5306-00-797-9320	19207	7409554

## CROSS-REFERENCE INDEXES

FIGURE AND ITEM NUMBER INDEX				
FIG.	ITEM	STOCK NUMBER	CAGEC	PART NUMBER
213	12	5340-00-211-6129	19207	7979315
213	13	5310-00-209-0965	96906	MS35338-47
213	14	5310-00-880-7745	96906	MS51968-11
213	15	5306-01-062-2334	19207	7979179
213	16	2530-00-740-9556	19207	7979322
213	17	5306-00-930-5248	19207	10896726-1
213	18		96906	MS20995F41XAR
213	19	5310-00-003-4094	96906	MS35338-48
213	20	2530-00-740-9388	19207	7979323
213	21	2590-00-740-9553	19207	7409553
213	22		19201	7979349
213	23	3110-00-689-8250	96906	MS19081-182
213	24	5310-00-176-6521	19207	10938444-2
213	24	5310-01-270-5463	96906	MS51983-7
213	25	2530-00-693-1029	96906	MS53068-1
213	26	2530-00-359-1162	96906	MS53068-2
214	1		81348	515100 4.00/F/TB CC
214	1	2610-00-262-8653	81349	MIL-T-12459/CLDC /SA/1100-20/F/CC
214	1	2610-00-489-8041	73842	123-340-988
214	1	2610-00-944-7004	81348	ZZ-T-381/GRP3/12 .00-20/G/TBMS
214	2	2640-00-158-5617	19207	11662389-2
214	3	2310-00-051-9450	81348	11.00-20/TR78A/O N CENTER
214	3	2610-00-051-9454	81348	ZZ-I-550B/GP2/12 .00-20/TR78A/OC
214	3	2610-00-051-9464	81348	ZZ-I-550E/GP2/14 .00-20/TR179A/OC
214	4	2640-00-994-5773	96906	MS51374-1
214	5	2640-01-098-2029	81348	TYIV/CL1/TRVC8
214	6	2640-00-250-2474	18876	7610295
215	1	5310-00-982-4912	96906	MS21045-5
215	2	5310-00-087-7493	96906	MS27183-13
215	3	2530-00-040-2218	19207	7351016
215	4	5365-00-409-9027	19207	7521480
215	5	2530-01-126-3432	19207	11664543-1
215	6	5310-01-088-9298	19207	5167785
215	7	2530-00-080-6572	77915	79210
215	8	5305-00-225-9091	96906	MS90726-36
215	9	5305-00-317-3102	19207	594119
215	10	2530-00-134-4626	19207	11664542
215	11	2530-00-755-7336	70960	CPL6S-22
215	12	5305-00-269-3242	96906	MS90727-66
215	13	5310-00-543-5101	96906	MS35338-27
215	14	5310-00-732-0559	96906	MS51968-8
215	15	5330-00-419-5873	19207	11664537
215	16	5340-00-689-3389	19207	11648630
216	1	2530-00-134-4630	19207	11664538
216	2	2530-00-134-4629	19207	11664551

## CROSS-REFERENCE INDEXES

FIGURE AND ITEM NUMBER INDEX				
FIG.	ITEM	STOCK NUMBER	CAGEC	PART NUMBER
216	3		72210	7034622
216	4		19207	7034634
216	5		19207	7034623
216	6		19207	7034624
216	7		19207	11664572
216	8	5315-00-013-7308	96906	MS24665-627
216	9	2530-00-040-2229	19207	7369959
216	10	5330-00-446-8651	19207	7348896
216	11	4730-00-172-0028	96906	MS15003-4
217	1	2530-00-512-0032	78500	A-3102-Y-3431
217	2		19207	12356831-1
217	3	5310-00-061-4651	96906	MS51943-43
217	4	5305-00-724-7228	96906	MS90728-168
217	5	2530-01-309-3803	78500	A-3144-V-438
217	6	5310-00-263-9488	19207	10938304-2
217	7	2530-01-309-6203	78500	A-3144-U-437
217	8	5310-00-263-9488	19207	10938304-2
217	9	4730-00-172-0028	96906	MS15003-4
217	10	5315-00-013-7308	96906	MS24665-627
219	1	4310-01-094-0791	19207	11648558
219	2	4320-00-134-4229	19207	12356786
219	3	5315-00-616-5514	96906	MS35756-6
219	4	3020-00-134-7946	19207	11664244
219	5	5310-00-231-0280	19207	11664241
219	6	5306-00-238-5661	19207	11664243
219	7	3030-00-834-0507	96906	MS51066-47-2
219	8	5305-00-269-3240	96906	MS90727-64
219	9	5310-00-637-9541	96906	MS35338-46
219	10	2530-00-230-3598	19207	11664549
219	11	5305-00-269-3239	96906	MS90727-63
219	12	5310-00-809-4061	96906	MS27183-15
219	13	5305-00-709-8523	96906	MS90727-87
219	14	5310-00-209-0965	96906	MS35338-47
219	15	5340-00-174-3424	15434	127459
219	16	5305-01-088-6019	15434	3010596
219	17	2530-00-230-3596	19207	11664675
219	18	5310-00-982-4908	96906	MS21045-6
220	1	4730-01-091-9370	19207	11608950-2
220	2	4720-00-177-6162	19207	11664558
220	3		01276	2565-8
220	4	4710-00-405-1962	19207	11648500
220	5	4730-00-050-4652	70434	8BCO
220	6	4730-01-026-0929	19207	11664720
220	7	5305-00-993-2463	96906	MS35207-279
220	8	5975-00-483-5756	19207	8724501
220	9	5310-00-768-0319	96906	MS51968-2
221	1	4730-00-143-3941	96906	MS51527A6
221	2	4720-00-177-6160	19207	11664560
221	3	5310-00-839-2066	96906	MS35691-45
221	4	4730-00-805-2222	96906	MS24394-6
221	5	4710-00-196-2736	19207	11664607

## CROSS-REFERENCE INDEXES

FIGURE AND ITEM NUMBER INDEX				
FIG.	ITEM	STOCK NUMBER	CAGEC	PART NUMBER
221	6	5340-00-809-1492	81348	CMDX2-3PT573036
221	7	5365-00-496-9706	19207	10883319
221	8	5305-00-267-8956	6906	MS90727-12
221	9	4730-01-027-6590	19207	11648493
221	10	4710-00-196-2735	19207	11664606
221	11	5310-00-935-9022	96906	MS51943-32
222	1	4730-00-172-0028	96906	MS15003-4
222	2	2530-00-134-4633	19207	11664541
222	3	2530-01-131-7855	72210	S-13354D
222	4	4820-00-848-4361	72210	S-13227
222	5	5360-00-703-6587	34623	630754
222	6		72210	S13353
222	7	5340-01-124-3189	72210	S15079H
222	8	5310-01-133-4480	72210	S-4282
222	9	5310-00-003-4094	96906	MS35338-48
222	10	5305-01-132-8387	72210	S14955T
222	11	5315-00-298-1498	96906	MS24665-362
222	12	5340-00-409-8936	19207	11664287
222	13	5330-01-089-3073	19207	11664286
222	14	5315-00-298-1498	96906	MS24665-362
232	1	5310-00-488-3888	96906	MS51943-40
232	1	5310-00-488-3888	96906	MS51943-40
232	1	5310-00-488-3888	96906	MS51943-40
232	2	5310-00-180-8544	19207	10872159
232	2	5310-00-180-8544	19207	10872159
232	2	5310-00-180-8544	19207	10872159
232	3	5365-01-304-9529	19207	12356901
232	3	5365-01-304-9529	19207	12356901
232	4	5340-01-291-9212	19207	12301265
232	4	5340-01-291-9212	19207	12301265
232	4	5340-01-291-9212	19207	12301265
232	5	5305-00-719-5240	96906	MS90727-117
232	5	5305-00-719-5240	96906	MS90727-117
232	6	5305-00-719-5239	96906	MS90727-116
232	6	5305-00-719-5239	96906	MS90727-116
232	6	5305-00-719-5239	96906	MS90727-116
233	1	5315-01-333-6603	19207	12375352
233	2	4030-00-999-4048	96906	MS87006-41
233	3	5315-00-741-8971	19207	7418971
233	4	4030-00-948-7315	96906	MS87006-33
233	5		80244	42-C-15120-205
233	6	5305-00-719-5219	96906	MS90727-111
233	7	4030-01-222-6037	19207	12301040
233	8	5305-00-726-2551	96906	MS90727-164
233	9	5305-00-140-4765	19207	10883118
233	9	5305-00-740-9507	19207	10883119
233	10	5340-01-315-8921	19207	12368440
233	11	2540-00-737-6203	19207	7376203
233	12	5310-00-521-4534	19207	5214534
233	13	5305-00-719-5219	96906	MS90727-111
233	13	5305-00-725-4183	96906	MS90726-113

## CROSS-REFERENCE INDEXES

FIGURE AND ITEM NUMBER INDEX				
FIG.	ITEM	STOCK NUMBER	CAGEC	PART NUMBER
233	13	5305-00-725-4183	96906	MS90726-113
233	14	2510-00-407-5084	19207	10883113
233	15	5310-00-062-4954	6906	MS21045-8
233	15	5310-00-062-4954	96906	MS21045-8
233	16	5310-00-982-5009	96906	MS21045-10
233	17	4730-00-740-9524	19207	7409524
233	18	5305-00-725-4183	96906	MS90726-113
233	19	5305-00-727-2283	96906	MS90727-162
234	1	5310-00-982-5009	96906	MS21045-10
234	2	5310-00-062-4954	96906	MS21045-8
234	2	5310-00-062-4954	96906	MS21045-8
234	3	5340-01-315-8921	19207	12368440
234	4	4030-01-316-2554	19207	12368441
234	5	5305-00-726-2550	96906	MS90727-163
234	6	5305-00-725-4183	96906	MS90726-113
234	6	5305-00-725-4183	96906	MS90726-113
234	7	2540-00-693-0676	19207	8333329
234	8	5305-00-719-5235	96906	MS90727-114
234	9	5315-01-333-6603	19207	12375352
234	10	4030-00-948-7315	96906	MS87006-33
234	11	5315-00-741-8971	19207	7418971
234	12		80244	42-C-15120-205
234	13	4030-00-780-9350	96906	MS87006-13
235	1	2510-00-407-5088	19207	10883116
235	2	5310-00-062-4954	96906	MS21045-8
235	3	5310-00-003-4094	96906	MS35338-48
235	4	5305-00-719-5235	96906	MS90727-114
235	5	5305-00-726-2551	96906	MS90727-164
235	6	5310-00-982-5009	96906	MS21045-10
235	7	5340-01-108-7265	19207	10883114
235	8	5340-01-108-9109	19207	10883115
235	9	5305-00-726-2550	96906	MS90727-163
236	1	2540-00-047-3926	19207	8710630
236	2	5315-00-013-7214	96906	MS24665-359
236	3	5310-00-682-5684	69606	MS35692-1624
236	4	2540-00-237-3693	19207	7714880
236	5	5360-00-704-4253	19207	7044253
236	6	2540-00-821-2277	19207	8710627
236	7	3040-00-821-2275	19207	8710629
236	8	4730-00-050-4203	96906	MS15001-1
236	9	5315-00-597-7399	96906	MS24665-631
236	10	4730-00-047-3946	19207	8710628
236	11	5305-00-253-5626	96906	MS21318-47
236	12		18876	819906-6
236	13	2540-00-921-0481	19207	8710626
236	14	5310-00-771-4911	19207	7714911
236	15	5315-00-187-9591	46717	L6451-101
236	16	5310-00-776-4909	19207	7764909
237	1	5340-00-040-2322	19207	8330743
237	2	5340-00-231-7486	19207	8331200
237	3	5310-00-982-5009	96906	MS21045-10

## CROSS-REFERENCE INDEXES

FIGURE AND ITEM NUMBER INDEX				
FIG.	ITEM	STOCK NUMBER	CAGEC	PART NUMBER
237	4	5310-00-982-5012	96906	MS21045-12
237	5	5310-00-062-4954	96906	MS21045-8
237	6	5305-00-719-5235	96906	MS90727-114
237	7	5305-00-226-7768	96906	MS90726-115
237	7	5305-00-725-4183	96906	MS90726-113
237	8	5305-00-926-1826	96906	MS90727-190
237	9	4730-00-050-4203	96906	MS15001-1
237	10	5305-00-762-6041	96906	MS90727-189
237	11	5340-00-040-2321	19207	8330742
237	12	5305-00-948-0803	96906	MS90727-191
237	13	5305-00-726-2550	96906	MS90727-163
238	1	2540-00-740-9660	19207	7409660
238	2	5310-00-062-4954	96906	MS21045-8
238	3	5310-00-982-5009	96906	MS21045-10
238	4	5340-00-419-3080	19207	10883360
238	5	5305-00-719-5235	96906	MS90727-114
238	6	2510-00-740-9661	19207	7409661
238	7	5305-00-726-2552	96906	MS90727-165
238	8	4730-00-050-4203	96906	MS15001-1
238	9	5305-00-726-2551	96906	MS90727-164
238	10	2540-00-832-7027	19207	8327027
238	11	5305-00-727-2283	96906	MS90727-162
238	12	5305-00-719-5239	96906	MS90727-116
239	1	2510-00-231-7489	19207	8330741
239	2	5310-00-982-5009	96906	MS21045-10
239	3	5310-00-982-5012	96906	MS21045-12
239	4	5340-00-231-7486	19207	8331200
239	5	2510-00-231-7488	19207	8330737
239	6	5310-00-062-4954	96906	MS21045-8
239	7	5305-00-719-5235	96906	MS90727-114
239	8	5305-00-071-2072	96906	MS90728-116
239	9	5340-00-040-2321	19207	8330742
239	10	5305-00-926-1826	96906	MS90727-190
239	11	4730-00-050-4203	96906	MS15001-1
239	12	5305-00-762-6041	96906	MS90727-189
239	13	5305-00-948-0803	96906	MS90727-191
239	14	5305-00-726-2550	96906	MS90727-163
240	1	5340-00-231-7487	19207	8332477
240	2	5310-00-982-5009	96906	MS21045-10
240	3	5310-00-935-3569	96906	MS51943-46
240	4	5340-00-231-7486	19207	8331200
240	5	5310-00-062-4954	96906	MS21045-8
240	6	5340-00-231-7490	19207	8332478
240	7	5305-00-719-5235	96906	MS90727-114
240	8	5305-00-071-2072	96906	MS90728-116
240	9	5305-00-926-1826	96906	MS90727-190
240	10	4730-00-050-4203	96906	MS15001-1
240	11	5305-00-762-6041	96906	MS90727-189
240	12	5340-00-040-2321	19207	8330742
240	13	5305-00-948-0803	96906	MS90727-191
240	14	5305-00-726-2550	96906	MS90727-163

## CROSS-REFERENCE INDEXES

FIGURE AND ITEM NUMBER INDEX				
FIG.	ITEM	STOCK NUMBER	CAGEC	PART NUMBER
241	1	2510-00-741-3458	19207	7413458
241	2	5315-00-741-8971	19207	7418971
241	3	4030-00-780-9350	96906	MS87006-13
241	4	5340-01-191-0676	19207	11658737
241	5	5310-00-982-4908	96906	MS21045-6
241	6	2510-00-740-9534	19207	7409534
241	7	5305-00-269-3238	96906	MS90727-62
241	8	5306-00-740-9533	19207	7409533
241	9	5310-00-595-9659	19207	7331003
241	10	5340-01-168-7766	19207	11658738
241	11	5305-00-269-2803	96906	MS90726-60
241	12	5305-00-719-5235	96906	MS90727-114
241	13	5340-00-480-7607	19207	11593237
241	14	5310-00-062-4954	96906	MS21045-8
241	15	5340-00-237-3940	19207	11593242
241	16	5305-00-725-4183	96906	MS90726-113
242	1	5305-00-269-2803	96906	MS90726-60
242	2	5340-00-481-2839	19207	8758183
242	3	5310-00-982-4908	96906	MS21045-6
242	4	2510-00-405-1978	19207	8758195
242	5	2510-00-740-9534	19207	7409534
242	6	2510-00-741-3458	19207	7413458
242	7	5315-00-741-8971	19207	7418971
242	8	4030-00-780-9350	96906	MS87006-13
242	9	5310-00-595-9659	19207	7331003
242	10	5306-00-740-9533	19207	7409533
242	11	5305-00-269-3238	96906	MS90727-62
242	12	5305-00-725-4183	96906	MS90726-113
242	13	2510-01-141-5295	19207	8758148
242	14	5305-00-719-5235	96906	MS90727-114
242	15	2510-00-740-9536	19207	7409536
242	16	5310-00-062-4954	96906	MS21045-8
242	17	2510-00-740-9535	19207	7409535
243	1	5310-00-595-9659	19207	7331003
243	2	2510-00-741-3458	19207	7413458
243	3	4030-00-780-9350	96906	MS87006-13
243	4	5315-00-741-8971	19207	7418971
243	5	5305-00-740-9533	19207	7409533
243	6	5310-00-419-9461	19207	8758194
243	7	5310-00-982-4908	96906	MS21045-6
243	8	2510-00-405-1978	19207	8758195
243	9	2510-00-740-9534	19207	7409534
243	10	5305-00-269-2803	96906	MS90726-60
243	11	5340-01-089-1355	19207	8758443
243	12	5305-00-725-4183	96906	MS90726-113
243	13	5305-00-269-3238	96906	MS90727-62
243	14	5310-00-809-5998	96906	MS27183-18
243	15	5340-01-186-7885	19207	8758444
243	16	5340-01-088-9152	19207	8758442
243	17	2510-01-214-3875	19207	8758441
243	18	5310-00-062-4954	96906	MS21045-8



## CROSS-REFERENCE INDEXES

FIGURE AND ITEM NUMBER INDEX				
FIG.	ITEM	STOCK NUMBER	CAGEC	PART NUMBER
243	19	5305-00-719-5235	96906	MS90727-114
243	20	5310-00-184-8992	96906	MS9320-14
243	21	2510-00-740-9535	19207	7409535
243	22	2510-00-740-9536	19207	7409536
243	23	2510-01-241-3874	19207	8758197
243	24	5305-00-269-2804	96906	MS90726-61
244	1	2510-00-493-8912	19207	11593243
244	2	5310-00-982-4908	96906	MS21045-6
244	3	2510-00-740-9534	19207	7409534
244	4	5305-00-269-2803	96906	MS90726-60
244	5	2510-00-741-3458	19207	7413458
244	6	4030-00-780-9350	96906	MS87006-13
244	7	5315-00-741-8971	19207	7418971
244	8	5310-00-595-9659	19207	7331003
244	9	5306-00-740-9533	19207	7409533
244	10	5305-00-269-2803	96906	MS90726-60
244	11	5305-00-725-4183	96906	MS90726-113
244	12	2590-01-165-9598	19207	11593247
244	13	5305-00-226-7768	96906	MS90726-115
244	14	5340-00-480-7607	19207	11593237
244	15	5310-00-062-4954	96906	MS21045-8
244	16	5340-00-237-3940	19207	11593242
245	1	5305-00-719-5219	96906	MS90727-111
245	2	5310-00-062-4954	96906	MS21045-8
245	3	5305-00-269-3239	96906	MS90727-63
245	4	5310-00-637-9541	96906	MS35338-46
245	5	5340-01-044-8384	19207	10938248
245	6	5305-00-725-4183	96906	MS90726-113
245	7	5340-00-425-0577	19207	11593184
245	8	5310-00-732-0559	96906	MS51968-8
245	9	5310-00-480-7606	19207	10938443-2
245	10	5310-00-809-8533	96906	MS27183-23
245	11	5360-00-419-3074	19207	11593193
245	12	2510-00-493-8901	19207	11593187
245	13	5306-00-448-4218	19207	11593182
245	14	2510-00-405-1980	19207	10883245
246	1	5315-00-849-9857	96906	MS24665-421
246	2	5315-00-128-2050	96906	MS51932-181
246	3	5306-00-442-5918	19207	11611619
246	3	5307-00-925-8151	19207	11593202
246	4	5310-00-176-6521	19207	10938444-2
246	4	5310-01-229-8029	96906	MS51983-8
247	1	2540-01-085-3589	19207	10876599
248	1	2510-00-408-4652	19207	11658697
248	2	5305-00-269-3240	96906	MS90727-64
248	3	5310-00-080-6004	96906	MS27183-14
248	4	5305-00-726-2550	96906	MS90727-163
248	4	5305-01-217-3902	40152	201044
248	5	5310-00-800-0695	96906	MS35335-39
248	5	5310-01-105-9397	12603	4E10
248	6	5305-00-726-2553	96906	MS90727-166

## CROSS-REFERENCE INDEXES

FIG.	ITEM	FIGURE AND ITEM NUMBER INDEX		
		STOCK NUMBER	CAGEC	PART NUMBER
248	7	5365-00-422-2017	19207	11608882
248	8	5340-00-740-9884	19207	7409884
248	9	2510-01-027-0203	19207	8758365
248	10	5305-00-726-2552	96906	MS90727-165
248	11	5305-00-726-2551	96906	MS90727-164
248	12	5340-00-740-9883	19207	7409883
248	13	5310-00-982-5009	96906	MS21045-10
248	13	5310-00-982-5009	96906	MS21045-10
248	14	5310-00-814-0672	96906	MS51943-36
248	15	2510-00-408-4642	19207	10883335
248	16	5365-00-446-8770	19207	11658696
249	1	2510-01-094-6714	19207	11669413-1
249	5	2510-01-158-0773	19207	12300579
249	14	5340-01-158-3126	19207	12300582
249	15	5315-01-119-2733	19207	12300585
251	1	5305-00-719-5219	96906	MS90727-111
251	1	5305-01-089-3070	19207	10883158
251	2	5310-00-984-3806	96906	MS51922-9
251	3	5340-00-482-3791	19207	7992548
251	4	5340-00-740-9335	19207	7409335
251	5	5310-00-488-3888	96906	MS51943-40
251	6	5306-00-445-7240	19207	11664570
251	7	2510-00-740-9344	19207	7409344
251	8		26385	521736
251	9	2510-01-158-3243	19207	10871273
251	10	2510-00-741-2376	19207	7412376
251	11	4730-00-050-4208	96906	MS15003-1
251	12	5305-00-246-6566	96906	MS90726-120
251	13	2510-00-417-2752	19207	11664569
251	14	5310-00-926-5884	96906	MS35340-52
251	15	5310-00-275-8264	19207	5298551
251	16	2510-00-740-9340	19207	7409340
251	16	5340-00-740-9341	19207	7409341
251	17	2510-00-741-1110	89346	104842R92
251	18	5306-01-231-9255	19207	10883157-1
251	19	5305-00-071-2063	96906	MS90728-99
251	20		26385	55602H
251	21	5310-00-891-1711	96906	MS35691-25
251	22	2510-00-741-1112	19207	7411112
251	23	2510-00-741-1111	19207	7411111
251	24		17600	30929H
251	25	5310-00-732-0560	96906	MS51968-14
251	26	2540-00-740-9343	19207	7409343
251	27	5315-00-134-4632	19207	11664534
252	1	5340-00-740-9335	19207	7409335
252	2	2540-00-040-2308	19207	8330265
252	3	5306-00-869-6549	19207	10871251
252	4	5315-01-206-2239	19207	7339966-1
252	5	4030-01-238-8943	96906	MS87006-32
252	6		80244	42-C-15120-215
252	7	5315-01-108-7340	19207	7339964

## CROSS-REFERENCE INDEXES

FIG.	ITEM	FIGURE AND ITEM NUMBER INDEX		
		STOCK NUMBER	CAGEC	PART NUMBER
252	8	5310-00-926-5885	96906	MS35340-53
252	9	5310-00-700-7127	19207	7007127
252	10	5310-00-984-3806	96906	MS51922-9
252	11	2510-00-734-6998	19207	7979363
252	12	5340-01-291-9205	19207	12356765
252	13	5306-00-575-5419	19207	8741539
252	13	5306-00-741-1113	19207	10883203
252	14	5340-00-418-1009	19207	8758275
253	1	2510-00-740-9613	19207	7409613
253	1	2510-00-741-1114	19207	7411114
253	2	5305-00-139-7072	19207	10883200
253	2	5305-00-139-7075	19207	10883199
253	3	5310-00-891-1711	96906	MS35691-25
253	4	2510-00-741-1116	19207	7411116
253	4	5360-00-740-9602	19207	7409602
253	5	2510-00-740-9601	19207	7409601
253	5	5360-00-741-1115	19207	7411115
253	6	5365-00-740-9612	19207	7409612
253	7	5310-00-732-0560	96906	MS51968-14
253	8	5305-00-717-3999	96906	MS90725-103
253	9	2510-00-277-9786	19207	8327139
253	10	5306-00-446-8762	19207	7017002
253	11	2510-00-318-0960	19207	8327210
253	12	2510-00-318-0959	19207	8327209
253	13	5310-00-943-2141	96906	MS51968-15
253	14	2510-00-191-8172	19207	7346962
253	15	4710-00-740-9607	19207	7409607
253	16	5310-00-740-9615	19207	7979265
253	17	5330-00-740-9312	78500	5X625
253	18	5330-00-740-9606	19207	7409606
253	19	2590-00-740-9553	19207	7409553
253	20	5330-00-740-9550	19207	7979349
253	21	3110-00-689-8250	21450	712288
253	22	5306-00-225-8496	96906	MS90725-31
253	23	5310-00-407-9566	96906	MS35338-45
253	24	5340-00-740-9391	19207	7979306
253	25	5330-00-740-9600	19207	7979274
253	26	5310-00-353-2427	19207	7979263
253	27	5310-00-700-7089	19207	5139123
253	28	5310-00-374-0836	19207	7979308
253	29	3110-00-100-4223	21450	703077
253	30	2510-00-797-9305	19207	7979305
253	31	5310-00-060-9435	96906	MS35338-55
253	32	5306-00-740-9608	19207	7979329
253	33	4730-00-050-4208	96906	MS15003-1
253	34	5310-00-143-6456	19207	10871252
253	35	5306-00-175-4967	19207	10871253
254	1	5310-00-832-9719	96906	MS51922-61
254	2	5310-00-809-8536	96906	MS27183-24
254	3	5365-00-740-9618	19207	7409618
254	4	5305-00-716-8182	96906	MS90726-117

## CROSS-REFERENCE INDEXES

FIG.	ITEM	FIGURE AND ITEM NUMBER INDEX STOCK NUMBER	CAGEC	PART NUMBER
254	5	5315-00-740-9619	19207	7409619
254	6	5310-00-062-4954	96906	MS21045-8
254	7	2510-00-740-9617	19207	7409617
255	1	5306-00-272-3747	19207	7346956
255	2	5340-00-040-2271	19207	7409452
255	3	2510-00-734-6952	19207	7979272
255	4	5310-00-754-2005	96906	MS35338-52
255	5	5310-00-734-6957	19207	7979327
255	6	2530-00-797-9224	19207	7979224
255	7	5310-00-740-9621	19207	7979183
255	8	2530-00-235-4756	19207	8728128
255	8	2530-00-933-4941	19207	8728126
255	9	5315-00-187-9567	96906	MS24665-500
255	10	3040-00-734-6953	19207	7346953
255	11	5340-00-734-6954	19207	7346954
256	1	2510-00-134-4638	19207	11664594
256	2		19207	11664483
256	3	5305-00-267-8953	96906	MS90727-5
256	4	5340-00-753-9214	19207	7539214
256	5	5306-00-068-0514	96906	MS90727-7
256	6	5340-01-231-9278	19207	7539193
256	7	2510-00-753-9213	19207	7539213
256	8	5305-00-068-0512	96906	MS90727-4
256	9	5310-00-061-7325	96906	MS21045-4
256	10	9515-01-182-8750	19207	7397931
256	11	5310-00-984-3807	96906	MS51922-13
256	12	5310-00-081-4219	96906	MS27183-12
256	13	2510-00-405-1990	19207	11664580
256	14	5310-00-880-7746	96906	MS51968-5
256	15	5340-00-177-8312	19207	10864803
256	16	5305-00-068-0504	96906	MS90726-3
256	17	5306-00-068-0514	96906	MS90727-7
256	18	5310-00-061-7325	96906	MS21045-4
257	1	2540-00-783-7060	19207	11665794
257	2	5306-00-068-0513	96906	MS90727-6
257	3	5310-00-062-4954	96906	MS21045-8
257	4	5305-00-719-5219	96906	MS90727-111
257	5	2510-00-408-4690	19207	11664427
257	6	5310-00-809-5998	96906	MS27183-18
257	7	5310-00-061-7325	96906	MS21045-4
257	8	5305-00-716-8184	96906	MS90726-112
257	9	2540-00-764-7979	19207	11665793
257	10	5305-00-267-8953	96906	MS90727-5
257	11	2590-00-040-2075	19207	7539197
257	12	5305-00-267-8956	96906	MS90727-12
258	1	5340-01-141-3280	19207	11664376
258	2	5306-00-068-0513	96906	MS90727-6
258	3	5340-01-324-1074	19207	11648551
258	4		19207	11664585
258	5	5310-00-061-7325	96906	MS21045-4
258	6	5306-00-050-1238	96906	MS90727-32

## CROSS-REFERENCE INDEXES

FIG.	ITEM	FIGURE AND ITEM NUMBER INDEX		
		STOCK NUMBER	CAGEC	PART NUMBER
258	7	5340-01-141-5307	19207	10938018
258	8	5310-00-061-7325	96906	MS21045-4
258	9	5340-01-178-8525	19207	11664302
258	10	5306-00-225-9088	96906	MS90726-33
258	11	2510-00-426-0806	19207	11648740
258	12	5310-00-061-7326	96906	MS21045-3
258	13	2510-00-428-5917	19207	11648736
258	14	5330-00-428-5912	19207	11648737
258	15	2510-00-405-1986	19207	11664577
258	16	5305-00-989-7435	96906	MS35207-264
258	17	5305-00-989-7435	96906	MS35207-264
258	17	5310-00-809-4058	96906	MS27183-10
258	18	5306-00-068-0514	96906	MS90727-7
258	19	2510-00-426-0804	19207	11648734
258	20	5310-00-080-6004	96906	MS27183-14
258	21	5310-00-982-4908	96906	MS21045-6
258	22	5310-00-982-4912	96906	MS21045-5
258	23	5310-00-081-4219	96906	MS27183-12
258	24	5306-00-225-9086	96906	MS90726-31
258	25	5305-00-267-8953	96906	MS90727-5
259	1	6220-00-417-2817	19207	11664375
259	2	5306-00-068-0513	96906	MS90727-6
259	3	5340-01-325-5358	19207	11648552
259	4		19207	11664582
259	5	5310-00-061-7325	96906	MS21045-4
259	6	5340-01-212-5242	19207	11664384
259	7	5306-00-225-9088	96906	MS90726-33
259	8	5305-00-267-8953	96906	MS90727-5
259	9	5305-00-993-2461	96906	MS35207-281
259	10	5340-01-038-7759	19207	8376629-1
259	11	5310-00-061-7325	96906	MS21045-4
259	12	2510-00-426-0805	19207	11648738
259	13	2510-00-405-1985	19207	11664575
259	14	5305-00-993-1851	96906	MS35207-267
259	15	5330-00-428-5912	19207	11648737
259	16	2510-00-428-5917	19207	11648736
259	17	5310-00-061-7326	96906	MS21045-3
259	18	5305-00-068-0515	96906	MS90727-8
259	19	2510-00-428-5937	19207	11648739
259	20	5340-01-114-7654	19207	10871424
259	21	5310-00-809-4058	96906	MS27183-10
259	22	5306-00-068-0514	96906	MS90727-7
259	23	5310-00-982-4912	96906	MS21045-5
259	24	5310-00-080-6004	96906	MS27183-14
259	25	5310-00-814-0672	96906	MS51943-36
259	26	5305-00-912-5113	96906	MS51096-359
259	27	5340-00-741-1087	19207	7411087
259	28	5306-00-068-0513	96906	MS90727-6
259	29	2510-00-737-2739	19207	7372739
259	30	5310-00-081-4219	96906	MS27183-12
259	31	5306-00-225-9086	96906	MS90726-31

## CROSS-REFERENCE INDEXES

FIG.	ITEM	FIGURE AND ITEM NUMBER INDEX STOCK NUMBER	CAGEC	PART NUMBER
261	1	5340-01-138-4994	81349	M24066-2-324
261	2	5320-01-342-7764	24617	134774
261	3	2510-00-737-2767	19207	7372767
261	4	5310-00-982-4912	96906	MS21045-5
261	6	2510-00-546-4759	19207	7529312
261	7	5315-00-453-9349	19207	7397723
261	8		19207	7397725
261	9	5340-00-622-7700	19207	7397726
261	10	5315-00-839-5820	96906	MS24665-134
261	11	5335-00-405-9756	19207	7397721
261	12	5305-00-696-5285	24617	187995
261	13	5305-00-432-4163	96906	MS51861-24
261	14	5305-00-569-8909	19207	7372083
261	15	2510-00-405-1974	19207	11611565
261	16	5330-01-104-7355	19207	11677312
261	17	5340-00-205-5244	24617	188002
261	18	5340-00-329-4420	03743	S150
261	24	2510-00-405-1975	19207	11611596
261	25	5340-01-127-7307	24617	188003
261	26	5340-00-680-4614	57771	D2666
262	1	2510-00-177-9116	19207	8345158
262	2	5306-00-068-0513	96906	MS90727-6
262	3	5305-01-104-9019	19207	7373279
262	4	5340-00-737-3302	19207	7373302
262	5	5305-00-696-5285	24617	187995
262	6	5320-00-058-9884	96906	MS16536-174
262	7	2510-00-622-3934	19207	7529299
262	8	5340-00-621-2591	19207	7397853
262	9	5305-00-957-1497	96906	MS35191-293
262	10	5365-01-129-0399	19207	7529300
262	11	5340-00-621-2563	19207	7529310
262	12	2540-00-754-0419	19207	7540419
262	13	5305-00-696-5285	24617	187995
262	14	5305-00-042-5599	21450	425599
262	15	2510-00-753-9657	19207	7539657
262	16	2510-00-420-5049	19207	7529297
262	17	5310-00-877-5796	96906	MS21044N4
262	18	5340-00-625-9613	19207	7529311
263	1	2540-00-737-3298	19207	7373298
263	2	5305-00-995-3569	96906	MS24629-22
263	3	5310-00-209-0788	96906	MS35335-30
263	4	2510-01-022-5783	19207	11682321
263	5	2510-00-737-3287	19207	7373287
263	6	2540-00-737-3286	19207	7373286
263	7	2540-00-737-3276	19207	7373276
263	7	2540-00-737-3277	19207	7373277
263	8	5305-00-531-0339	21450	594270
263	9	2540-00-562-0422	21450	7529309
263	10	2540-00-693-0602	21450	7373289
263	10	2540-00-693-0603	21450	7373290
263	11	5305-00-442-3217	96906	MS24629-66

## CROSS-REFERENCE INDEXES

FIG.	ITEM	FIGURE AND ITEM NUMBER INDEX		
		STOCK NUMBER	CAGEC	PART NUMBER
263	12	5305-00-483-2339	19207	8743908
263	13	2540-00-741-0715	19207	7410715
263	14	9390-00-737-3292	56442	1593E3
263	15	5330-00-621-2565	19207	7397852
263	16	2540-00-797-5609	19207	7975609
263	17	5305-00-088-1302	19207	8743909
263	18	5340-00-693-0604	19207	7373299
263	19	5305-00-855-0961	96906	MS24629-35
263	20	5305-00-432-4163	96906	MS51861-24
263	21	5340-00-737-3283	56442	7373283
263	22	5305-00-145-0602	19207	8743910
263	23	9390-01-285-9623	19207	12368265
263	24	2540-00-737-3304	19207	7373304
263	25	2510-00-057-1630	19207	8757843
263	26	2510-01-084-9633	19207	8757842-1
263	27	5315-00-059-0205	96906	MS24665-490
263	28	5305-01-237-7571	19207	8743912
263	29	2510-01-083-1108	19207	7397673
263	29	2510-01-083-1112	19207	7397674
263	30	5340-00-737-3284	19207	7373284
263	31	5340-01-114-7657	19207	7529302
263	32	5315-00-338-1621	19207	7539131
263	33	5340-01-114-7656	19207	7529301
263	34	5305-00-078-7021	19207	8743911
263	35	5320-00-262-6492	11083	7B5049
264	1	2510-00-674-4487	19207	7529304
264	2	9390-00-737-3300	19207	7373300
264	3	2510-00-737-3295	19207	7373295
264	4	5305-00-057-7164	96906	MS24615-24
264	5	9340-01-047-4100	19207	7529307
264	6	9390-00-737-3301	19207	7373301
264	7	2510-00-179-5708	19207	10906350
264	8	2540-00-737-3296	19207	7373296
264	8	2540-00-737-3297	19207	7373297
265	1	5306-00-050-1238	96906	MS90727-32
265	2	5310-00-081-4219	96906	MS27183-12
265	3	5310-00-982-4908	96906	MS21045-6
265	4	5310-00-080-6004	96906	MS27183-14
265	5	5305-00-068-0515	96906	MS90727-8
265	6	5310-00-809-4058	96906	MS27183-10
265	7	5305-00-269-2804	96906	MS90726-61
265	8	5310-00-809-4061	96906	MS27183-15
265	9	2510-00-134-4643	19207	11664314
265	10	5340-01-075-2625	19207	10938414
265	11	5325-00-449-2797	19207	7601760
265	12	5325-00-290-8240	19207	8743897
265	12	5325-00-290-8240	19207	8743897
265	13	2540-01-159-5858	19207	11664252
265	14	5305-00-267-8953	96906	MS90727-5
265	15		19207	11664268
265	16	5305-00-269-2803	96906	MS90726-60

## CROSS-REFERENCE INDEXES

FIGURE AND ITEM NUMBER INDEX				
FIG.	ITEM	STOCK NUMBER	CAGEC	PART NUMBER
265	17	2510-01-098-1911	19207	11648728
265	18	2510-01-097-0149	19207	10938343
265	19	5310-00-061-7325	96906	MS21045-4
265	20	5340-00-178-0443	19207	11677583
265	21	2510-00-408-4694	19207	11648537
265	22	2510-00-117-0263	19207	11648624
265	23	5305-00-725-0154	96906	MS90727-112
265	24	5310-00-209-0295	96906	MS20002-8
265	25	5305-00-719-5239	96906	MS90727-116
265	26	5305-00-719-5238	96906	MS90727-115
265	27	2510-01-160-7914	19207	11648520
265	28	5305-00-269-3240	96906	MS90727-64
265	29	5310-00-488-3888	96906	MS51943-40
265	30	5310-00-982-4912	96906	MS21045-5
265	31	2540-00-408-4682	19207	11664652
265	32	5306-00-225-9089	96909	MS90726-34
265	33	5310-00-062-4954	96909	MS21045-8
265	34	2510-00-114-4635	19207	11648773
265	35	5305-00-719-5221	96906	MS90727-113
265	35	5305-00-719-5238	96906	MS90727-115
265	36	5310-00-809-5997	96906	MS27183-17
265	37	5305-00-716-8184	96906	MS90726-112
265	38	2510-00-408-4693	19207	11664377
265	39	2590-00-425-0587	19207	11593312
266	1	2510-00-134-4636	19207	11664313
266	2	5305-00-269-2804	96906	MS90726-61
266	3	5310-00-809-4061	96906	MS27183-15
266	4	5325-00-290-8240	19207	8743897
266	5	5325-00-449-2797	19207	7601760
266	6		19207	11664589
266	7	5305-00-269-3240	96906	MS90727-64
266	8	2590-00-425-0587	19207	11593312
266	9	5305-00-716-8184	96906	MS90726-112
266	10	5310-00-062-4954	96906	MS21045-8
266	11	2510-00-408-4692	19207	11664724
266	12	5305-00-269-3238	96906	MS90727-62
266	13	5310-00-080-6004	96906	MS27183-14
266	14	5305-00-269-2803	96906	MS90726-60
266	15	2510-00-408-4689	19207	11664647
266	16	5310-00-982-4908	96906	MS21045-6
266	17	2510-01-139-9656	19207	11648706
266	18	5970-01-158-7089	19207	11648705
266	19	5310-00-061-7325	96906	MS21045-4
266	20	5310-00-809-4058	96906	MS27183-10
266	21	2510-00-408-4686	19207	11664651
266	22	5305-00-068-0515	96906	MS90727-8
266	23	5305-00-719-5221	96906	MS90727-113
266	24	5310-00-209-0295	96906	MS20002-8
266	25	2510-00-408-4691	19207	11664562
266	26	2510-00-319-6085	19207	11648625
266	27	5310-00-488-3888	96906	MS51943-40



## CROSS-REFERENCE INDEXES

FIGURE AND ITEM NUMBER INDEX				
FIG.	ITEM	STOCK NUMBER	CAGEC	PART NUMBER
266	28	5310-00-061-7325	96906	MS21045-4
266	29	5310-00-809-4058	96906	MS27183-10
266	30	2510-01-097-0149	19207	10938343
266	31	2510-01-097-0168	19207	11648728-1
266	32	5305-00-267-8953	96906	MS90727-5
267	1	5305-01-104-9018	19207	11663070
267	2	5305-00-855-0960	96906	MS24629-36
267	3	2510-00-736-8622	19207	7368622
267	4	5340-01-104-7400	19207	7368625
267	5	2510-00-409-3993	19207	7368623
267	6	5340-01-082-3596	19207	7368624
267	7	5305-00-855-0960	96906	MS24629-36
267	8	5340-00-696-0264	19207	7373321
267	8	5340-00-696-0265	19207	7373322
267	9	5310-00-737-3338	19207	7373338
267	10	5310-00-737-3335	19207	7373335
267	11	5355-00-179-3495	19207	7397729
267	12	5307-00-206-8510	19207	7373319
267	13	5306-01-104-8389	19207	7373318
267	14	5340-01-104-9075	19207	7529319
267	14	5340-01-169-5686	19207	7529320
267	15	5340-00-622-3941	19207	7529318
267	15	5340-01-104-9076	19207	7529317
267	16		96906	MS21083-N12
267	17	5306-00-286-1476	24617	9409115
268	1	2540-00-693-0609	19207	7373327
268	2	3040-00-622-3946	19207	7529327
268	3	3040-01-108-9126	19207	7529324
268	4	5310-00-281-2180	19207	7351289
268	5	5305-00-638-0957	19207	7529322
268	6	5310-00-264-4083	19207	7371886
268	7	5305-00-350-1210	19207	7374809
268	12	5340-00-240-9228	19207	11621624-2
268	13	2510-00-737-3326	19207	7373326
268	14	5306-00-059-4001	21450	594001
268	20	9320-00-179-3434	19207	8741839
268	21	2510-01-145-4319	19207	8686996
268	22	5306-00-059-4001	21450	594001
268	23		19207	7748623
268	24	5305-00-984-6192	96906	MS35206-244
268	25	5310-00-559-0070	96906	MS35333-38
268	26	2510-01-076-4339	19207	8686995
268	30	5340-00-737-3330	19207	7373330
268	31	5310-00-576-5752	96906	MS35333-39
268	32	5310-00-013-1498	96906	MS24679-63
268	33	5305-00-995-3444	96906	MS35207-266
268	34	5330-00-737-3325	19207	7373325
268	35	5330-00-700-5421	19207	7005421
268	36	9340-01-091-9036	19207	8687043
269	1	5306-00-050-1238	96906	MS90727-32
269	2	5310-00-982-4912	96906	MS21045-5

## CROSS-REFERENCE INDEXES

FIGURE AND ITEM NUMBER INDEX				
FIG.	ITEM	STOCK NUMBER	CAGEC	PART NUMBER
269	3	2590-00-408-4643	19207	8331566
270	1	2590-00-408-4638	19207	11664262
270	2	5310-00-982-4912	96906	MS21045-5
270	3	2510-00-408-4681	19207	11664649
270	4	5306-00-050-1238	96906	MS90727-32
270	5	2590-00-408-4640	19207	11664261
270	6	5306-00-225-9088	96906	MS90726-33
271	1	5310-00-877-5795	96906	MS21044N8
271	2	5305-00-719-5219	96906	MS90727-111
271	3	2510-00-408-4634	19207	10883102
271	3	2540-00-408-4618	19207	10883101
271	4	5305-00-912-5113	96906	MS51096-359
271	5	2540-00-409-8939	19207	10883103
271	6	5310-00-080-6004	96906	MS27183-14
271	7	5310-00-959-1488	96906	MS51922-21
271	8	2510-00-409-4006	19207	10883104
271	9	5305-00-269-3234	96906	MS90727-58
272	1	2510-00-403-0917	19207	7370250
272	2	5306-00-017-8889	21450	178889
272	3	2510-00-403-0915	19207	7370254
272	4	2510-00-403-0916	19207	7370252
273	1		19207	11640442-2
273	2	2540-01-063-5830	19207	11663385
273	3	2540-00-460-5826	19207	11640526
273	4	2540-00-436-8289	19207	11640513
273	5	2540-01-108-5052	19207	11640521
273	6	5340-00-004-6854	19207	11640507
273	7	5310-00-550-1130	96906	MS35333-40
273	8	5305-00-988-1725	96906	MS35206-281
273	9	5305-00-954-4295	96906	MS35190-287
273	10	2540-00-460-5815	19207	11640522
273	11	5340-00-757-5877	19207	11640504-1
273	12	5310-00-809-3078	96906	MS27183-11
273	13	5305-00-988-1726	96906	MS35206-282
273	14	5340-00-757-5901	19207	11640504-2
273	15	5310-00-984-3807	96906	MS51922-13
273	16	2540-01-117-3025	19207	11669167-1
273	17		05748	27189
273	18	2540-00-472-2733	19207	11640523
273	44	5305-00-042-3561	24617	423561
273	45	5305-01-104-9018	19207	11663070
274	1	2540-00-407-2611	19207	11608781
274	2	2540-00-737-3311	19207	7061291
274	3	5315-00-842-3044	96906	MS24665-283
274	4	5310-00-080-6004	96906	MS27183-14
274	5	5315-00-696-0262	19207	7373314
274	6	2540-00-040-2074	19207	7529131
274	7	2540-00-622-7743	19207	7061295
274	8	5315-00-143-6480	19207	10896358
274	9	2540-01-157-6144	19207	11608770
274	10	5306-00-225-9086	96906	MS90726-31

## CROSS-REFERENCE INDEXES

FIG.	ITEM	FIGURE AND ITEM NUMBER INDEX		
		STOCK NUMBER	CAGEC	PART NUMBER
274	11	5310-00-982-4912	96906	MS21045-5
274	12	5306-00-225-8498	96906	MS90725-33
274	13	2540-00-622-3948	19207	7061282
274	14	5310-00-814-0673	96906	MS51943-33
274	15	2540-00-737-3312	11303	7373312
274	16	5365-00-180-6665	19207	10896387
274	17	2540-00-602-4979	19207	11593250
274	18	5306-00-225-9089	96906	MS90726-34
274	19	3040-00-627-5992	19207	7061296
274	20	5306-00-068-0513	96906	MS90727-6
274	21	2590-00-040-2075	19207	7539197
274	22	5310-00-061-7325	96906	MS21045-4
274	23	5305-01-104-9018	19207	11663070
275	1	5340-00-469-8411	19207	7397851
275	2	5305-00-855-0957	96906	MS24629-46
275	3	2540-00-459-3194	19207	7397850
275	4	2540-00-737-3340	19207	7373340
275	5	5330-00-693-0611	19207	7373339
275	6	5340-01-206-8462	19207	10871805
275	7	5340-01-215-7422	19207	7397976
275	8	5320-01-310-4625	21450	104063
275	9	5340-01-215-5782	19207	7397970
275	10	5305-00-989-7434	96906	MS35207-263
275	11	5310-00-877-5797	96906	MS21044N3
276	1	2540-00-177-7876	19207	10871484
276	2	5310-00-877-5797	96906	MS21044N3
276	3	5310-00-982-4912	96906	MS21045-5
276	4	5305-00-267-8953	96906	MS90727-5
276	5	5340-00-408-4660	19207	10871476
276	6	5306-00-225-9086	96906	MS90726-31
276	7	5310-00-982-4908	96906	MS21045-6
276	8	5310-00-062-4954	96906	MS21045-8
276	9	5305-00-071-2072	96906	MS90728-116
276	10	5310-00-061-7325	96906	MS21045-4
276	11	5340-00-741-1085	19207	7411085
276	12	5340-00-405-9781	19207	10871475
276	13	5305-00-269-2803	96906	MS90726-60
276	14	5305-00-269-3240	96906	MS90727-64
276	15	5310-00-809-4061	96906	MS27183-15
276	16	5305-00-269-3239	96906	MS90727-63
276	17	5340-00-493-8816	19207	10871480
276	18	5310-00-877-5796	96906	MS21044-N4
276	19	5340-01-038-7759	19207	8376629-1
276	20	5365-01-107-9967	19207	7397843
276	21	5305-00-993-2461	96906	MS35207-281
276	22	5305-00-989-7434	96906	MS35207-263
277	1	2540-00-472-1696	19207	10871462
277	2	5320-00-478-3313	96906	MS35743-39
277	3	5365-01-107-9967	19207	7397843
277	4	5340-01-038-7759	19207	8376629-1
277	5	5305-00-269-2803	96906	MS90726-60

## CROSS-REFERENCE INDEXES

FIG.	ITEM	FIGURE AND ITEM NUMBER INDEX		
		STOCK NUMBER	CAGEC	PART NUMBER
277	6	2540-00-417-2583	19207	10871456
277	7	5305-00-226-7768	96906	MS90726-115
277	8	2590-00-459-3192	19207	10871458
277	9	5310-00-982-4908	96906	MS21045-6
277	10	5310-00-809-4061	96906	MS27183-15
277	11	5310-00-877-5795	96906	MS21044N8
278	1	2540-00-169-2858	19207	8758142
278	1	2540-00-169-2859	19207	8758436
278	2	5320-00-478-3313	96906	MS35743-39
278	3	5365-01-107-9967	19207	7397843
278	4	5340-01-038-7759	19207	8376629-1
278	5	5310-00-982-4908	96906	MS21045-6
278	6	5310-00-809-4061	96906	MS27183-15
278	7	5305-00-269-2803	96906	MS90726-60
279	1	5310-00-982-4908	96906	MS21045-6
279	2	2540-00-409-8891	96906	MS53053-1
279	3	5305-00-912-5113	96906	MS51096-359
280	1	5305-00-269-3234	96906	MS90727-58
280	2	5305-00-269-2803	96906	MS90726-60
280	3	5305-00-269-3238	96906	MS90727-62
280	4	5340-01-179-4303	19207	11677693
280	5	5310-00-982-4908	96906	MS21045-6
280	6	5340-01-158-7094	19207	8345033
280	7	5340-01-158-7095	19207	10896925-2
280	7	5340-01-158-7096	19207	10896925-3
280	8		19207	7346922
280	9		19207	10872111
280	10	5340-00-753-3741	19207	8690463
280	11	5340-01-032-8448	19200	7550233-2
280	12	5340-01-181-0840	19207	11677701
281	1	5305-00-269-3234	96906	MS90727-58
281	2	5305-00-269-2803	96906	MS90726-60
281	3	5340-01-179-1476	19207	11677693-1
281	4	5310-00-982-4908	96906	MS21045-6
281	5	5340-01-184-3464	19207	11677677
281	6	3040-00-421-3966	19207	8735059
281	7	5315-00-013-7238	96906	MS24665-425
281	8	3120-00-766-3327	19207	8735057
281	9	5365-00-419-9465	19207	8735050
281	10	3040-00-443-4839	19207	8735060
281	11	5365-00-443-9901	19207	8735058
281	12	3830-00-179-6635	19207	8734961
281	13	6150-00-134-0847	19207	11601643
281	14	5305-00-855-0957	96906	MS24629-46
281	15		80244	42-C-16570
281	16	5315-00-234-1848	96906	MS24665-629
281	17	5340-01-227-6479	19207	11677720-2
281	18	5340-01-180-4819	19207	11677720-1
282	1	5305-00-269-3238	96906	MS90727-62
282	2	3040-00-421-3966	19207	8735059
282	3	5315-00-013-7238	96906	MS24665-425

## CROSS-REFERENCE INDEXES

FIGURE AND ITEM NUMBER INDEX				
FIG.	ITEM	STOCK NUMBER	CAGEC	PART NUMBER
282	4	3120-00-766-3327	19207	8735057
282	5	5365-00-443-9902	19207	8735051
282	6	3040-00-443-4839	19207	8735060
282	7	5310-00-982-4908	96909	MS21045-6
282	8	5365-00-443-9901	19207	8735058
282	9	3830-00-179-6635	19207	8734961
282	10	6150-00-134-0847	19207	11601643
282	11	5365-00-419-9465	19207	8735050
282	12	5305-00-052-6921	96906	MS24629-57
282	13		80244	42-C-16570
282	14	5315-00-234-1848	96906	MS24665-629
282	15	5340-00-442-5900	19207	8734960
283	4	5306-00-512-9218	19207	7971653
283	7	5310-00-951-7209	96906	MS27183-22
283	7	5310-00-951-7209	96906	MS27183-22
283	8	5360-00-737-2792	19207	7372792
283	9	5360-00-737-2793	19207	7372793
283	10	5310-00-982-5009	96906	MS21045-10
283	14	5310-00-935-3569	96906	MS51943-46
283	14	5310-00-982-5012	96906	MS21045-12
283	15	5305-00-926-1826	96906	MS90727-190
284	3	5306-00-512-9218	19207	7971653
284	6	5360-00-737-2792	19207	7372792
284	7	5360-00-737-2793	19207	7372793
284	8	5310-00-951-7209	96906	MS27183-22
284	9	5310-00-241-6664	96906	MS51943-44
284	15	5305-00-726-2552	96906	MS90727-165
285	1	2510-00-179-7093	19207	8758124
285	2	2510-00-654-4606	19207	8758064
285	3	2510-00-409-7973	19207	8758177
285	4	2510-00-857-2755	19207	8758082
285	5	2510-00-179-5706	19207	8758138
285	9	2510-00-498-2392	19207	8758038
285	10	5305-00-719-5219	96906	MS90727-111
285	11	5340-00-119-3903	19207	7064165
285	14	5310-00-062-4954	96906	MS21045-8
285	15	5340-00-119-3906	19207	8758106
285	16	5315-00-237-6341	96909	MS51932-154
285	17	5310-00-823-8803	96909	MS27183-21
285	18	5315-00-839-5822	96909	MS24665-353
286	1	5310-00-880-7744	96906	MS51967-5
286	2	2510-01-130-7952	19207	8758065
286	3		19207	8758071
286	4	2510-01-131-0122	19207	8758067
286	5	5306-00-054-8024	96906	MS35751-47
286	6	5306-01-108-3185	19207	8758096
286	7	2510-01-130-7951	19207	8758086
286	8		19207	8758093
286	9		19207	8758094
286	10	2540-01-131-0111	19207	8758090
286	11	2510-01-130-7950	19207	8758083

## CROSS-REFERENCE INDEXES

FIG.	ITEM	FIGURE AND ITEM NUMBER INDEX		
		STOCK NUMBER	CAGEC	PART NUMBER
286	12	5306-01-108-3186	19207	8758095
286	13		19207	8758091
286	14		19207	8758092
286	15	5306-00-911-5005	96906	MS35751-42
286	16	4030-01-082-3597	19207	8758068
286	17		19207	8758070
286	18	2540-00-179-7094	19207	8758125
286	18	2540-01-085-3588	19207	8758139
286	19	5305-00-269-3244	96906	MS90727-68
286	20	2540-00-737-2790	19207	7372790
286	21	2540-00-592-1823	19207	7061093
286	22	5310-00-959-1488	96906	MS51922-21
286	23		19207	8758126
286	23		19207	8758140
286	24		19207	8758127
286	24		19207	8758141
286	25	5306-00-753-6996	96906	MS35751-43
286	26	2540-00-622-7757	19207	7370149
286	27	5305-00-984-5676	96906	MS35206-296
286	28	2540-00-521-6179	19207	7061094
286	29	5310-00-880-7744	96906	MS51967-5
286	30	5306-00-012-0231	96906	MS35751-44
286	31	2510-00-177-7852	19207	8758128
286	31	2510-01-082-2642	19207	8758143
286	32	2510-00-177-7903	19207	8758129
286	32	2510-01-135-7498	19207	8758130
286	33	2510-00-106-2200	19207	7370384
286	34	5310-00-880-7744	96906	MS51967-5
286	35	5310-00-984-3806	96906	MS51922-9
286	36	5310-00-081-4219	96906	MS27183-12
286	37	2510-01-110-4061	19207	8758132
286	38		19207	8758136
286	38		19207	8758146
286	39	5306-00-911-5005	96906	MS35751-42
286	40	5306-00-226-4832	96906	MS90728-39
286	41	5340-00-737-2788	19207	7372788
286	42		19207	8758137
286	42		19207	8758147
286	43	5315-00-737-0134	19207	7370134
286	44	5315-00-842-3044	96906	MS24665-283
287	1	2510-00-123-0278	19207	10937885
287	2		19207	10937936
287	3	5310-00-834-8734	96906	MS35691-37
287	4	5306-01-090-8620	19207	10937933
287	5	5315-00-080-3503	96906	MS24665-214
287	6	5310-00-809-3079	96906	MS27183-19
287	7	5315-00-737-0134	19207	7370134
287	8	5315-00-842-3044	96906	MS24665-283
287	9	2510-00-930-2714	19207	10937462
287	12	5305-00-889-3000	96906	MS35206-230
287	13	5340-01-138-4994	81349	M24066-2-324

## CROSS-REFERENCE INDEXES

FIGURE AND ITEM NUMBER INDEX				
FIG.	ITEM	STOCK NUMBER	CAGEC	PART NUMBER
287	14	5310-00-982-4908	96906	MS21045-6
287	15	5340-01-342-7897	19207	10937498
287	16	4010-01-083-1159	19207	115933721
287	17	4030-00-948-7315	96906	MS87006-33
287	18	5315-00-741-8971	19207	7418971
287	19	2510-00-409-4005	19207	11611615
287	20	5315-01-083-9387	19207	10937889
287	21	5305-00-988-1170	96906	MS35206-284
287	22	5340-00-421-5083	19207	11611614
287	23	5310-00-761-6882	96906	MS51967-2
287	25	5320-00-889-2632	96906	MS35743-38
287	26	5340-00-456-1011	24617	2146061
287	27	5315-00-839-5822	96906	MS24665-353
287	28	5310-00-823-8803	96906	MS27183-21
287	29	2510-00-898-5415	19207	11611570
287	30	5340-01-330-2622	19207	7064246
287	33	5340-00-689-7213	19207	7529296
287	34	5310-00-488-3888	96906	MS51943-40
287	35	5340-00-119-3906	19207	8758106
287	36	5305-00-719-5219	96906	MS90727-111
287	37	5340-00-119-3903	19207	7064165
287	38		80444	42-C-14490
287	39	4030-00-594-0475	19207	7061088
287	40	5340-00-109-8212	19207	11609666
287	41	5315-00-237-6341	96906	MS51932-154
288	1	2540-00-591-1108	19207	7370383
288	2	5306-00-911-5005	96906	MS35751-42
288	3		19207	7061092
288	4		19207	7370148
288	5	5306-00-753-6996	96906	MS35751-43
288	6	5305-00-984-5677	96906	MS35206-297
288	7	2540-00-592-1823	19207	7061093
288	8	2540-00-521-6179	19207	7061094
288	9	5310-00-984-3806	96906	MS51922-9
288	10	5310-00-880-7744	96906	MS51967-5
288	11	2540-00-737-2790	19207	7372790
288	12		96906	MS90727-68
288	13	5310-00-959-1488	96906	MS51922-21
288	14	2510-00-409-3991	19207	11611612
288	15	5306-00-911-5005	96906	MS35751-42
288	16	5306-00-054-8024	96906	MS35751-47
288	17	2510-01-131-0118	19207	11611602-2
288	18		19207	11611607
288	19		19207	11611604
288	20		19207	11611605
288	21	2510-01-131-0119	19207	11611618
288	22	2510-00-119-3904	19207	10937932
288	23	5310-00-880-7744	96906	MS51967-5
288	24	9520-01-131-0117	19207	11611602-1
288	25		19207	11611606
288	26	5306-00-753-6996	96906	MS35751-43

## CROSS-REFERENCE INDEXES

FIGURE AND ITEM NUMBER INDEX				
FIG.	ITEM	STOCK NUMBER	CAGEC	PART NUMBER
288	27	2510-00-930-7778	19207	11611598
288	28		19207	11611597
288	29	5310-00-761-6882	96906	MS51967-2
288	30	5305-00-988-1170	96906	MS35206-284
288	31	5306-00-911-5005	96906	MS35751-42
288	32	5310-00-880-7744	96906	MS51967-5
288	33		19207	11611601
288	34	2510-01-131-0115	19207	11611609-2
288	35	2510-01-131-0114	19207	11611609-1
288	36		19207	11611600
288	37	2510-00-124-1297	19207	10937880
288	38	2510-01-131-0121	19207	10937496
288	39	2510-00-106-2200	19207	7370384
288	40	5310-00-880-7744	96906	MS51967-5
288	41	5310-00-984-3806	96906	MS51922-9
288	42	5310-00-081-4219	96906	MS27183-12
288	43	2510-01-131-0120	19207	10937495
288	44		19207	7397995
288	45		19207	7397994
288	46	5340-00-737-2788	19207	7372788
288	47	5306-00-226-4832	96906	MS90728-39
288	48	5306-00-721-5944	96906	MS35751-41
289	1	2510-00-498-2392	19207	8758038
289	2	5305-00-719-5219	96906	MS90727-111
289	3	5340-00-119-3903	19207	7064165
289	6	5310-00-062-4954	96906	MS21045-8
289	7	5340-00-119-3906	19207	8758106
289	8	5315-00-839-5822	96906	MS24665-353
289	9	5315-00-237-6341	96906	MS51932-154
289	10	5310-00-823-8803	96906	MS27183-21
289	11	2510-00-408-2452	19207	10871296
289	11	2510-00-409-4020	19207	10871295
289	12	2510-00-408-2439	19207	10871289
289	12	2510-00-408-2453	19207	10871290
289	13	2510-00-408-2448	19207	10871297
290	1	5310-00-880-7744	96906	MS51967-5
290	2	2510-01-130-7950	19207	8758083
290	3	2540-01-131-0111	19207	8758090
290	4	5306-01-108-3185	19207	8758096
290	53		19207	8758093
290	6		19207	8758094
290	7	5306-00-054-8024	96906	MS35751-47
290	8	2510-01-130-7951	19207	8758086
290	9	5306-01-108-3186	19207	8758095
290	10		19207	8758092
290	11	2510-01-129-6074	19207	10871294
290	11	2540-01-082-3592	19207	10871293
290	12		19207	10871291
290	13		19207	10871292
290	14	5306-00-753-6996	96906	MS35751-43
290	15	2540-00-622-7757	19207	7370149



## CROSS-REFERENCE INDEXES

FIG.	ITEM	FIGURE AND ITEM NUMBER INDEX		
		STOCK NUMBER	CAGEC	PART NUMBER
290	16	5305-00-984-5676	96906	MS35206-296
290	17	2540-00-592-1823	19207	7061093
290	18	2540-00-521-6179	19207	7061094
290	19	5310-00-880-7744	96906	MS51967-5
290	20	5306-00-012-0231	96906	MS35751-44
290	21	5310-00-959-1488	96906	MS51922-21
290	22	5305-00-269-3244	96906	MS90727-68
290	23	2540-00-737-2790	19207	7372790
290	24	2510-01-082-3788	19207	10871285
290	24	2510-01-083-1156	19207	10871284
290	25	2510-01-131-0112	19207	10871282
290	25	2510-01-131-0113	19207	10871283
290	26	2510-00-106-2200	19207	7370384
290	27	5310-00-880-7744	96906	MS51967-5
290	28	5310-00-984-3806	96906	MS51922-9
290	29		19207	10871279
290	30		19207	10871278
290	31	5340-00-737-2788	19207	7372788
290	32	5310-00-081-4219	96906	MS27183-12
290	33	5306-00-226-4832	96906	MS90728-39
290	34	5306-00-911-5005	96906	MS35751-42
290	35	5315-00-737-0134	19207	7370134
290	36	5315-00-842-3044	96906	MS24665-283
290	37	2510-01-103-5995	19207	10871288
290	37	2540-01-082-7457	19207	10871287
290	38		19207	10871286
290	39	5306-00-753-6996	96906	MS35751-43
290	40	5306-00-012-0231	96906	MS35751-44
290	41	2540-00-592-1823	19207	7061093
290	42	2540-00-521-6179	19207	7061094
290	43	5310-00-880-7744	96906	MS51967-5
290	44	2540-00-737-2790	19207	7372790
290	45	5305-00-269-3244	96906	MS90727-68
290	46	5310-00-959-1488	96906	MS51922-21
291	1	2540-00-169-2855	19207	11608778
291	1	2540-01-182-1309	19207	8758159
291	2	2540-00-857-6332	19207	8758160
291	2	2540-01-088-6036	19207	11608763
291	3	5310-00-814-0672	96906	MS51943-36
291	3	5310-00-959-1488	96906	MS51922-21
291	4	2540-00-715-7407	19207	8758157
291	5	9520-00-857-6344	19207	8758158
291	6	5305-00-269-2804	96906	MS90726-61
291	7	5305-00-269-3240	96906	MS90727-64
291	8	5340-00-221-4831	19207	8758150
291	9	5310-00-814-0672	96906	MS51943-36
291	10	5305-00-269-3238	96906	MS90727-62
291	11	5305-00-269-2803	96906	MS90726-60
292	10	5315-00-013-7228	96906	MS24665-423
292	11	5310-00-998-0608	96906	MS35692-61
292	12	5310-00-809-8533	96906	MS27183-23

## CROSS-REFERENCE INDEXES

FIGURE AND ITEM NUMBER INDEX				
FIG.	ITEM	STOCK NUMBER	CAGEC	PART NUMBER
292	13	5340-00-489-0363	19207	7409030
292	14	5360-00-411-2511	19207	7409029
292	15	5305-00-482-1035	19207	8758719
293	2	4010-00-809-6294	19207	8720887
293	3	4010-01-090-9352	19207	8720887-1
293	4	4030-00-948-7315	96906	MS87006-33
293	5	5315-00-740-9017	19207	7409017
293	6	5305-00-269-3234	96906	MS90727-58
293	7	5340-01-322-3190	19207	12368294
293	8	2510-00-040-2264	19207	7409213
293	9	5340-00-119-3903	19207	7064165
293	10	5305-00-719-5274	96906	MS90727-125
293	11	5340-00-119-3906	19207	8758106
293	12	5310-00-877-5795	96906	MS21044N8
293	13	5315-00-150-4146	19207	8758706
293	14	5315-01-132-3569	96906	MS35672-46
293	15	2510-00-177-7883	19207	8758628
293	15	2510-00-762-4559	19207	8758629
293	16	5305-00-269-4528	96906	MS90727-75
293	17	5305-00-726-2551	96906	MS90727-164
293	18	4730-00-050-4208	96906	MS15003-1
294	1	3040-00-409-7974	19207	8758598
294	2	5305-00-422-1161	19207	7971324
294	3	3040-00-409-4021	19207	7409012
294	4	5315-00-616-5520	96906	MS35756-14
294	5	3040-00-422-2008	19207	7409011
294	6	5305-00-725-4183	96906	MS90726-113
294	7	2510-00-740-9013	19207	7409013
294	8	5310-00-842-7783	96906	MS35692-53
294	9	5310-00-877-5795	96906	MS21044N8
294	10	5310-00-823-8803	96906	MS27183-21
294	11	3040-00-409-8941	19207	8758599
294	12	5340-00-422-2019	19207	7409010
294	13	5310-00-877-5795	96906	MS21044N8
294	14	5305-00-725-4183	96906	MS90726-113
294	15	5305-00-719-5221	96906	MS90727-113
294	16	5310-00-809-5998	96906	MS27183-18
294	17	5340-01-127-6920	19207	12300634
294	18	5310-00-062-4954	96906	MS21045-8
294	19	5340-01-125-6078	19207	12300641
294	20	2510-00-740-9212	19207	7409212
294	21	5315-00-298-1481	96906	MS24665-357
294	22	5310-00-842-7783	96906	MS35692-53
294	23	5340-01-153-0890	19207	7409009
294	24	2510-00-740-9008	19207	7409008
294	25	2510-00-740-9002	19207	7409002
294	26	5305-00-719-5235	96906	MS90727-114
294	27	5310-00-763-8905	96906	MS51968-20
295	1	5310-00-982-4912	96906	MS21045-5
295	2	2510-01-083-1106	19207	11648464
295	3	2540-01-091-5450	19207	11648460

## CROSS-REFERENCE INDEXES

FIGURE AND ITEM NUMBER INDEX				
FIG.	ITEM	STOCK NUMBER	CAGEC	PART NUMBER
295	4	2510-01-083-1105	19207	11648461
295	5	5306-00-051-4077	96906	MS90727-35
295	6	2510-01-082-3595	19207	11648457
295	7	5340-01-097-8094	19207	11648463
295	8	5305-00-225-9092	96906	MS90726-37
296	4	5310-00-225-6408	96906	MS51922-53
296	5	5340-00-471-8635	19207	11593258
296	10	5305-00-726-2552	96906	MS90727-165
296	14	5306-00-512-9218	19207	7971653
296	15	5310-00-951-7209	96906	MS27183-22
296	16	5360-00-737-2793	19207	7372793
296	17	5360-00-737-2792	19207	7372792
297	2	5310-00-982-5009	96906	MS21045-10
297	3	5340-00-471-8635	19207	11593258
297	7	5305-00-726-2552	96906	MS90727-165
297	11	5306-00-512-9218	19207	7971653
297	12	5310-00-951-7209	96906	MS27183-22
297	13	5360-00-737-2793	19207	7372793
297	14	5360-00-737-2792	19207	7372792
298	1		19207	11677681
298	1		19207	11677718
298	2	2540-01-158-7092	19207	11677724
298	2	2540-01-160-7915	19207	11677726
298	3	5310-00-061-7325	96906	MS21045-4
298	4	2540-00-169-2856	19207	11611632
298	4	2540-01-163-5170	19207	11677690
298	5	2510-01-175-7230	19207	11677713
298	5	5340-01-163-4777	19207	11677688
298	6	5305-00-068-0515	96906	MS90727-8
298	7	5310-00-982-4908	96906	MS21045-6
298	8	5305-00-269-3234	96906	MS90727-58
298	9		19207	11593275-1
298	9		19207	11593275-2
298	9		19207	11677678
298	10	2510-01-115-2286	19207	11593276
298	10	2540-01-110-4057	19207	11593277
298	10	2540-01-158-7093	19207	11677679
298	11	5305-00-225-3843	96906	MS90728-8
298	12	2510-00-409-3992	19207	11611633
298	13	2540-00-169-2856	19207	11611632
298	14	5310-00-061-7325	96906	MS21045-4
298	14	5310-00-761-6882	96906	MS51967-2
298	15	5310-00-582-5965	96906	MS35338-44
298	16	5305-00-269-2803	96906	MS90726-60
298	16	5305-00-269-3240	96906	MS90727-64
299	1	5340-00-699-8463	19207	7539185
299	2	5305-00-432-4163	96906	MS51861-24
299	3	5340-01-315-8921	19207	12368440
299	4	5310-00-820-6653	96906	MS35338-50
299	5	5305-00-724-5910	96906	MS90725-162

## CROSS-REFERENCE INDEXES

FIG.	ITEM	FIGURE AND ITEM NUMBER INDEX		
		STOCK NUMBER	CAGEC	PART NUMBER
299	6	5340-00-766-3330	19207	7535643
299	7	5310-00-081-4219	96906	MS27183-12
299	8	5305-01-144-1625	96906	MS51851-112
299	9	5305-00-432-4203	96906	MS51861-47
299	10	5340-00-302-1840	19207	8376986
299	11	5365-00-421-9697	19207	7084772
299	12	5340-00-421-3990	19207	8735435
299	13	5340-00-158-3889	19207	8735425
299	14	5315-00-957-2399	96906	MS20392-5C35
299	15	5310-00-087-7493	96906	MS27183-13
299	16	2540-00-417-2758	19207	10937607
299	17	5340-00-985-0823	96906	MS35812-4
299	18	5310-00-732-0559	96906	MS51968-8
299	19	5340-01-181-9445	19207	10937560
299	20	5315-00-842-3044	96906	MS24665-283
299	21	5320-00-418-0985	19207	10937579-1
299	22	2510-00-421-3944	19207	10937568
299	23	2540-00-417-2722	19207	11607374
299	24	5305-00-432-4254	96906	MS51861-69
299	25	4010-00-445-7212	19207	10937632
299	26	5315-00-234-1848	96906	MS24665-629
299	27		80244	42-C-15120-205
299	28	4030-00-514-4420	21450	593416
300	6		19207	7535591
300	7	5330-01-158-6289	19207	7535590
300	8	5340-01-194-6474	19207	7535593
300	9	5340-01-194-5298	19207	7535592
300	10		19207	7534653
300	11	5305-00-432-4253	96906	MS51861-67
301	5		19207	7535591
301	6	5330-01-158-6289	19207	7535590
301	7	5305-00-432-4170	96906	MS51861-35
301	8		19207	7534653
302	16	5365-00-421-9697	19207	7084772
302	17	5340-00-158-3889	19207	8735425
302	18	5320-00-582-3302	96906	MS20600AD5W2
302	19	5305-00-432-4203	96906	MS51861-47
302	20		19207	7534653
302	21	2510-01-180-1006	19207	8380421
302	22	5305-00-432-4173	96906	MS51861-15
303	12	5365-01-219-9172	19207	12300732
303	13	5305-00-432-4205	96906	MS51861-49
303	14	5305-00-432-4203	96906	MS51861-47
303	15	2540-00-809-7793	19207	11607269
303	16	5315-00-866-2673	96906	MS35677-48
303	17	2540-00-231-0207	19207	11607265-4
303	18	5340-00-839-0098	19207	7748911
303	19	5310-00-637-9541	96906	MS35338-46
303	20	5305-00-269-3234	96906	MS90727-58
303	21	3040-01-197-8555	19207	8722186-21
303	22	3040-01-197-8556	19207	8722186-22

## CROSS-REFERENCE INDEXES

FIGURE AND ITEM NUMBER INDEX				
FIG.	ITEM	STOCK NUMBER	CAGEC	PART NUMBER
303	23	2510-01-166-2016	19207	11592573-2
303	24	5305-00-432-4172	96906	MS51861-37
303	25	5340-00-231-0216	19207	7084860
303	26	2590-00-405-9771	19207	7084840
303	29	2510-01-178-7046	19207	10937619
304	121	5305-00-432-4203	96906	MS51861-47
304	13	2540-00-809-7793	19207	11607269
304	14	5315-00-866-2673	96906	MS35677-48
304	15	2540-00-231-0207	19207	11607265-4
304	16	5340-00-839-0098	19207	7748911
304	17	5310-00-637-9541	96906	MS35338-46
304	18	5305-00-269-3234	96906	MS90727-58
304	19	3040-01-197-8555	19207	8722186-21
304	20	3040-01-197-8556	19207	8722186-22
304	21	2510-01-166-2016	19207	11592573-2
304	22	5305-00-984-6213	96906	MS35206-266
304	23	5340-00-231-0216	19207	7084860
304	24	2590-00-405-9771	19207	7084840
305	2	5305-00-432-4205	96906	MS51861-49
305	3	2540-00-231-0206	19207	11607265-3
305	4	5340-00-178-6080	19207	11607402
305	5	3040-01-197-8555	19207	8722186-21
305	6	2510-01-179-4084	19207	11592573-1
305	7	3040-01-197-8556	19207	8722186-22
305	8	5340-00-839-0098	19207	7748911
305	9	5310-00-637-9541	96906	MS35338-46
305	10	5305-00-269-3234	96906	MS90727-58
305	11	2540-00-287-2571	19207	7264749
305	30	5320-01-068-2340	96906	MS20600MP8W4
305	31	5330-00-414-6695	19207	11592566
305	42	5305-00-432-4203	96906	MS51861-47
305	43	2540-00-809-7796	19207	10882484
305	44	5315-00-866-2673	96906	MS35677-48
306	2	5305-00-432-4203	96906	MS51861-47
306	3	2540-00-231-0206	19207	11607265-3
306	4	5340-00-178-6080	19207	11607402
306	5	3040-01-197-8555	19207	8722186-21
306	6	2510-01-179-4084	19207	11592573-1
306	7	3040-01-197-8556	19207	8722186-22
306	8	5340-00-839-0098	19207	7748911
306	9	5310-00-637-9541	96906	MS35338-46
306	10	5305-00-269-3234	96906	MS90727-58
306	11	2540-00-287-2571	19207	7264749
306	33	5330-00-414-6695	19207	11592566
306	34	5320-01-068-2340	96906	MS20600MP8W4
306	45	2540-00-809-7796	19207	10882484
306	46	5315-00-866-2673	96906	MS35677-48
307	1	3120-01-179-5936	19207	7044096
307	2		19207	10896816-1
307	3	2510-00-809-8046	19207	10896799-1
307	4		19207	10896881

## CROSS-REFERENCE INDEXES

FIGURE AND ITEM NUMBER INDEX				
FIG.	ITEM	STOCK NUMBER	CAGEC	PART NUMBER
307	5	5680-01-177-1525	19207	10896885-2
307	6	5680-01-177-1526	19207	10896885-1
307	7	5305-00-180-1964	96906	MS35493-56
307	8		19207	10896883
307	9	5305-00-719-5342	96906	MS51963-34
307	10	5315-01-105-3318	19207	10896789
307	11	5410-01-128-5529	19207	10896813
307	12	2510-01-179-4083	19207	10896815
307	13	2590-01-178-7043	19554	1352102
307	14	5305-00-432-4203	96906	MS51861-47
307	15	5305-00-432-4172	96906	MS51861-37
307	16	2510-01-024-3619	19207	7084793
307	17	2510-01-022-2580	19207	7084794
307	18	2510-01-024-3618	19207	7084792
307	19	5305-00-432-4170	96906	MS51861-35
310	3	5340-00-799-2218	19207	7084725
310	4	4730-00-050-4203	96906	MS15001-1
310	5	5310-00-088-1251	96906	MS51922-1
310	6	5305-00-914-4171	96906	MS51975-28
310	7	3040-00-231-0212	19207	8735056
311	5	2510-00-231-7442	19207	8380402
311	5	9540-00-231-0197	19207	7084744
311	6		19207	7534653
311	7	2540-00-222-8883	19207	8380401
311	8	5305-00-432-4171	96906	MS51861-36
312	4	9540-00-231-0197	19207	7084744
312	5		19207	11607302
312	6	2540-00-222-8883	19207	8380401
312	7	5305-00-432-4170	96906	MS51861-35
312	12	2510-00-231-7442	19207	8380402
313	1	5315-00-839-5821	96906	MS24665-351
313	2	3020-00-421-7240	19207	7084969
313	3	5315-00-415-6294	19207	11637822-1
313	4	5320-01-194-5034	21450	106912
313	5	2510-01-177-4468	19207	12300938
313	6	4010-00-679-1424	01976	PD1536-1
313	7	5310-00-809-3078	96906	MS27183-11
313	8	2520-01-177-4462	19207	12300939
313	9	5320-01-186-1277	96906	MS35743-60
313	10	2520-01-177-4463	19207	12300937
313	11	5315-00-495-6495	19207	11637822-2
313	12	5305-01-186-7137	96906	MS51862-56
313	13	5340-00-415-1494	19207	8735084
313	14	2510-00-425-0512	19207	7084961
313	15	5320-01-069-6364	96906	MS35743-57
313	16	5315-00-417-5223	96906	MS35810-1
313	17	5315-00-839-2325	96906	MS24665-132
318	5	5340-01-052-9024	19207	7084895
318	6	5310-00-761-6882	96906	MS51967-2
318	7	5330-00-171-6749	96906	MS28782-19
318	9	5330-00-415-1488	19207	8380431

## CROSS-REFERENCE INDEXES

FIGURE AND ITEM NUMBER INDEX				
FIG.	ITEM	STOCK NUMBER	CAGEC	PART NUMBER
318	10	5340-00-231-7428	19207	8698433
318	11	5305-00-432-4172	96906	MS51861-37
318	13		96906	MS24665-285
318	14	5340-01-052-9023	19207	7084894
318	15	5340-00-550-8070	96906	MS35812-6
318	16	5315-00-081-7042	96906	MS20392-7037
318	17	5340-00-679-1494	19207	7084997
318	17	5340-00-679-1495	19207	8380467
318	18	5310-00-809-3079	96906	MS27183-19
318	19	5310-00-225-6993	96906	MS51922-33
318	20	5310-00-880-7744	96906	MS51967-5
318	21	5310-00-407-9566	96906	MS35338-45
318	22	2510-00-234-3258	19207	7084881
318	22	2510-00-234-3259	19207	7084882
318	25	5340-00-679-1492	19207	8380468
318	25	5340-01-311-0225	19207	7084996
318	26	5340-01-052-9022	19207	7084893
318	27	2540-00-679-1446	19207	8698434
318	30		19207	10882221
318	31	5365-00-159-4668	19207	10891476
319	1	5306-01-203-6305	24617	425346
319	2	2510-00-234-3258	19207	7084881
319	2	2510-00-234-3259	19207	7084882
319	3	5305-00-432-4170	96906	MS51861-35
319	4	5340-00-421-9696	19207	7084896
319	5	5340-01-052-9024	19207	7084895
319	6	5310-00-761-6882	96906	MS51967-2
319	7	5330-00-171-6749	96906	MS35803-214
319	8	5306-01-209-7114	19207	12301004
319	9	5330-00-415-1488	19207	8380431
319	10	5340-00-231-7428	19207	8698433
319	11	5305-00-432-4172	96906	MS51861-37
319	12	5340-00-264-7182	19207	7035447
319	13		96906	MS24665-285
319	14	5340-01-052-9023	19207	7084894
319	15	5340-00-550-8070	96906	MS35812-6
319	16	5315-00-081-7042	96906	MS20392-7037
319	17	5340-00-679-1494	19207	7084997
319	17	5340-00-679-1495	19207	8380467
319	18	5310-00-809-3079	96906	MS27183-19
319	19	5310-00-225-6993	96906	MS51922-33
319	20	5310-00-880-7744	96906	MS51967-5
319	21	5310-00-407-9566	96906	MS35338-45
319	22	2510-00-234-3258	19207	7084881
319	22	2510-00-234-3259	19207	7084882
319	23	5340-00-232-6056	19207	11607430
319	24	5305-00-052-8911	96906	MS24628-63
319	25	5340-00-679-1492	19207	8380468
319	25	5340-01-311-0225	19207	7084996
319	26	5340-01-052-9022	19207	7084893
319	27	5365-00-159-4668	19207	10891476

## CROSS-REFERENCE INDEXES

FIG.	ITEM	FIGURE AND ITEM NUMBER INDEX		
		STOCK NUMBER	CAGEC	PART NUMBER
319	28	2540-00-679-1446	19207	8698434
319	29	5305-00-225-3843	96906	MS90728-8
319	30	5310-00-582-5965	96906	MS35338-44
320	1	2510-01-161-7631	19207	10896779-1
320	2		19207	10896781
320	3		19207	10937682
320	4	2510-00-809-8046	19207	10896799-1
320	5		19207	10896780
320	6	5305-00-180-1964	96906	MS35493-56
320	7	5315-00-839-5821	96906	MS24665-351
320	8	5315-01-105-3318	19207	10896789
320	9	5305-00-719-5342	96906	MS51963-34
320	10	5410-01-128-5529	19207	10896813
320	11	5305-00-889-3116	96906	MS35206-213
320	12	5305-00-432-4203	96906	MS51861-47
320	12	5410-01-161-7703	19207	10896812
320	14	2540-01-046-9402	19207	10896845
320	16		19207	10896867
320	17	5970-01-188-7419	19207	10921722-2
320	18	5305-00-432-4170	96906	MS51861-35
320	19	5310-01-185-4675	19207	10896868
320	20	5305-00-059-4568	96906	MS35190-253
320	21	2540-01-101-8453	19207	10896841
320	22	5680-01-183-9754	19207	10896870-1
320	23	5680-01-185-4944	19207	10896870-2
320	24	2510-01-022-2580	19207	7084794
320	25	2510-01-024-3618	19207	7084792
320	26	5305-00-432-4172	96906	MS51861-37
320	27	2510-01-024-3619	19207	7084793
320	28	2590-01-178-7043	19554	1352102
320	29	2510-01-179-4083	19207	10896815
320	30	5305-00-432-4170	96906	MS51861-35
321	2	5305-00-432-4203	96906	MS51861-47
321	3	5340-00-478-5877	19207	11607265-1
321	3	5340-00-478-5878	19207	11607265-2
321	4	5340-00-839-0098	19207	7748911
321	5	3040-01-233-7768	19207	8722186-23
321	6	2540-00-918-4184	19207	10911036-2
321	6	2590-00-630-1567	19207	10911036-1
321	7	3040-01-205-9264	19207	8722186-20
321	8	5306-00-809-7824	19207	11607266
321	9	5310-00-637-9541	96906	MS35338-46
321	10	5305-00-269-3234	96906	MS90727-58
321	11	2540-00-287-2571	19207	7264749
321	24	5320-01-204-6926	96906	MS20600 MP8W7
321	25	5320-00-721-5388	96906	MS20600AD8W6
321	26	5330-00-414-6695	19207	11592566
321	31	2540-00-809-7792	19207	11592462
321	32	5315-00-682-2207	96906	MS35677-46
322	2	5305-00-432-4203	96906	MS51861-47
322	3	5340-00-478-5877	19207	11607265-1



## CROSS-REFERENCE INDEXES

FIG.	ITEM	FIGURE AND ITEM NUMBER INDEX		
		STOCK NUMBER	CAGEC	PART NUMBER
322	3	5340-00-478-5878	19207	11607265-2
322	4	5340-00-839-0098	19207	7748911
322	5	3040-01-233-7768	19207	8722186-23
322	6	2540-00-918-4184	19207	10911036-2
322	6	2590-00-630-1567	19207	10911036-1
322	7	3040-01-205-9264	19207	8722186-20
322	8	5306-00-809-7824	19207	11607266
322	9	5310-00-637-9541	96906	MS35338-46
322	10	5305-00-269-3234	96906	MS90727-58
322	11	2540-00-287-2571	19207	7264749
322	23	2510-00-421-3949	19207	11592567-2
322	24	5320-00-061-9653	96906	MS20600AD8W8
322	25	5320-01-068-2340	96906	MS20600MP8W4
322	31	2540-00-809-7792	19207	11592462
322	32	5315-00-682-2207	96906	MS35677-46
325	2	5305-00-058-1082	96906	MS51861-34
325	7	5305-00-432-4170	96906	MS51861-35
325	9	5305-00-432-4163	96906	MS51861-24
326	2	5340-01-120-8524	19207	11638145
326	3	5340-00-231-7428	19207	8698433
326	4	5330-00-415-1488	19207	8380431
326	5	5330-00-522-8544	21450	582826
326	6	5305-00-432-4170	96906	MS51861-35
326	14	5306-01-183-5954	19207	7084729
326	15	5315-00-140-1938	96906	MS35810-6
326	16	5340-00-177-3957	96906	MS35812-11
326	17	5340-00-679-1492	19207	8698430
326	18	5315-00-839-5822	96906	MS24665-353
326	19	5310-00-407-9566	96906	MS35338-45
326	20	5310-00-880-7744	96906	MS51967-5
326	21	5310-00-225-6993	96906	MS51922-33
326	22	5310-00-809-3079	96906	MS27183-19
326	23	5315-00-839-5821	96906	MS24665-351
326	24	5305-00-432-4253	96906	MS51861-67
326	25	5306-01-183-5953	19207	7534663
326	35	5305-01-066-8646	96906	MS51862-33
326	36	5340-00-419-5881	19207	10896774
327	41	5305-00-432-4253	96906	MS51861-67
327	2	2510-00-470-2091	19207	7084726
327	3	2510-01-177-4455	19207	12300973-2
327	3	2510-01-177-4456	19207	12300973-1
327	4		19207	12300961-1
327	4		19207	12300961-2
327	5	5305-00-432-4170	96906	MS51861-35
327	6	2590-01-198-0964	19207	8380464
327	7	2510-01-197-7239	19207	8380465
327	8	2590-01-194-6994	19207	8380463
327	9	5340-01-208-8080	19207	7084724
327	10	5305-01-157-6794	96906	MS24627-62
327	11	2510-01-177-4457	19207	12300960
327	12	5305-01-186-7137	96906	MS51862-56

## CROSS-REFERENCE INDEXES

FIG.	ITEM	FIGURE AND ITEM NUMBER INDEX		
		STOCK NUMBER	CAGEC	PART NUMBER
327	13	5340-00-621-2591	19207	7397853
327	14	5305-00-432-4171	96906	MS51861-36
327	15	2510-01-173-9200	19207	8380453-1
327	16	5340-01-190-0373	19207	12300947
327	17	2590-01-186-3725	19207	8380447
327	18		19207	12300963-1
327	18		19207	12300963-2
327	19	5305-00-003-9255	96906	MS51851-108
327	20	5340-00-419-9474	19207	7084730
327	21	2510-01-177-4455	19207	12300973-2
327	21	2510-01-177-4456	19207	12300973-1
327	22	5305-01-090-3012	96906	MS51851-106
327	23	2510-00-470-2090	19207	7084716
328	6		19207	7535591
328	7		19207	7534653
328	8	5305-00-432-4172	96906	MS51861-37
328	9	5305-00-432-4253	96906	MS51861-67
329	1	4820-00-272-3351	21450	592786
329	2		19207	8689206
329	3		19207	17018035-60
329	4	4730-00-096-8756	96906	MS51815-3
329	6	5340-00-724-7038	96906	MS21333-76
329	7	5340-00-827-2453	96906	MS35150-5
329	8	5305-00-432-4203	96906	MS51861-47
329	9	4730-00-277-8750	81343	4-2 120102BA
329	10	4730-00-334-7789	72582	442329
329	11	4720-00-482-8956	19207	7539107-2
329	12	4730-00-288-9953	65282	A34700
329	13	5340-01-181-9449	19207	11608871
329	14	5305-00-432-4201	96906	MS51861-45
329	15	5325-00-281-1557	70485	AN931-10-14
329	16	4730-00-011-6452	79470	1110X4
331	1	4520-00-114-1055	92878	UH68D
331	2	2540-00-168-2422	19207	10921724
331	3	5330-00-908-4732	19207	10921723
331	4	5310-00-582-5965	96906	MS35338-44
331	5	5305-00-068-0500	596906	MS90725-3
331	6	5340-00-111-3844	19207	10921726
331	7	5305-00-432-4253	96906	MS51861-67
331	8	2990-00-169-2999	19207	10921725
331	9	5310-00-761-6882	96906	MS51967-2
331	10	5305-00-808-9977	96906	MS35265-83
331	12	5315-00-839-5821	96906	MS24665-351
331	1		19207	12300752
331	15	5340-00-679-1447	19207	7535612
331	16	2510-00-159-8822	19207	7084949
331	17	5305-00-432-4170	96906	MS51861-35
331	18	5310-00-984-3807	96906	MS51922-13
331	19	3040-01-192-8356	19207	12300745
331	20	5310-00-080-6004	96906	MS27183-14
331	24	5365-01-231-9280	19207	12300744

## CROSS-REFERENCE INDEXES

FIG.	ITEM	FIGURE AND ITEM NUMBER INDEX		
		STOCK NUMBER	CAGEC	PART NUMBER
332	6	4730-00-277-5553	19207	444166
332	7	4730-01-165-4647	19207	11669790
332	8	4730-01-043-6300	96906	MS51533B4
332	9	4730-00-314-8366	96906	MS51531B4
332	10		19207	8689206
332	11	5340-00-079-7837	96906	MS21333-67
332	12	5305-00-432-4170	96906	MS51861-35
333	1	5340-00-405-1922	19207	7084938
333	2	5340-00-328-5458	19207	10937687
333	3	5305-00-225-3843	96906	MS90728-8
333	4	5320-00-850-3266	81349	M24243/1-A602
333	5	5340-01-163-9912	19207	7084942
333	6	5305-00-432-4201	96906	MS51861-45
333	7	2510-01-163-9752	19207	7084939
333	8	5340-01-224-4360	19207	10937687-1
333	9	5305-00-445-7237	19207	7084948
333	10	5310-00-891-1711	96906	MS35691-25
333	11	5305-00-477-0144	96906	MS51861-68
333	12	5340-01-163-9753	19207	7084947
333	13	5310-00-934-9757	96906	MS35649-282
333	14	5340-01-065-7287	19207	7534654
333	15		19207	8380420
333	16	5330-00-391-8318	19207	11607296-1
333	17	2510-01-163-9754	19207	8759399
333	18		19207	7084928
333	19	2510-01-163-9755	19207	8759398
333	20	5320-00-956-7362	18876	10640709-1
333	21	2510-01-217-8135	19207	8759396
333	22	5305-00-984-6191	96906	MS35206-243
333	23	2510-01-183-2611	19207	7084941
333	24	5305-00-477-0144	96906	MS51861-68
352	1	5305-00-855-0961	96906	MS24629-35
352	2	5930-00-174-6224	19207	7336056
352	3	5930-01-115-2322	19207	11663213
352	4	5975-00-793-5550	88044	AN3066-12
352	5	4730-00-196-2058	96906	MS51953-97B
352	6	5930-01-114-7581	19207	11663315
352	7	5305-00-432-4203	96906	MS51861-47
353	1	5310-00-768-0319	96906	MS51968-2
353	2	5975-00-418-0861	19207	8735431
353	3	5325-00-263-6632	96906	MS35489-6
353	4	5940-00-272-1477	81349	PB09NC01
353	5	5305-00-432-4172	96906	MS51861-37
353	6	5305-00-984-6189	96906	MS35206-241
353	7	5340-01-147-0861	19207	10937077
353	8	5330-00-414-6754	19207	7059240
353	9	5935-00-242-3488	19207	7759184
353	10	5305-00-432-4170	96906	MS51861-35
353	11	2590-00-426-0766	19207	7059245
353	12	9905-01-069-7222	81349	M43436/2-1
353	13	5940-00-113-3138	96906	MS20659-102

## CROSS-REFERENCE INDEXES

FIG.	ITEM	FIGURE AND ITEM NUMBER INDEX STOCK NUMBER	CAGEC	PART NUMBER
354	1	5305-00-958-5453	96906	MS35190-236
354	2	2590-00-231-0201	19207	7535587
354	3	5940-00-534-0986	96906	MS35436-4
354	4	5940-00-150-4396	19207	7336049
354	5	5305-00-855-3598	96906	MS24627-25
354	6	5930-00-116-0531	19207	10937541
354	7	5305-00-984-4983	96906	MS35206-226
354	8	5325-00-276-6228	96906	MS35489-9
354	9	5999-00-458-0730	19207	7336048
354	10	5305-00-052-6866	96906	MS24627-36
354	11	2510-00-405-1921	19207	7759189
354	12	5305-00-855-3598	96906	MS24627-25
355	1	5325-00-281-1557	70485	AN931-10-14
355	2	5975-00-254-3141	19207	8743871
355	3	5305-00-855-0961	96906	MS24629-35
355	4	5935-01-114-7678	19207	11663108
355	5	5975-01-044-5419	71183	7321
355	6	5305-00-958-5453	96906	MS35190-236
355	7	5935-01-114-7677	19207	11663109
355	8	5975-01-115-0616	19207	8380747
356	1	5325-00-276-6228	96906	MS35489-9
356	2	5975-00-168-9172	19207	10937536
356	3	5975-00-254-3141	19207	8743871
356	4	5305-00-855-0961	96906	MS24629-35
356	5	2590-00-444-2094	19207	10937522
356	6	9905-01-069-7222	81349	M43436/2-1
356	7	5930-00-724-5417	81348	WS896/2-08A
356	8	5305-00-958-5453	96906	MS35190-236
356	9	5975-00-403-9490	19207	8342290
356	10	6150-01-135-4423	19207	11677692
356	11	9905-01-013-8723	81349	M43436/3-1
356	12	5940-00-660-3632	96906	MS35436-7
356	13	5305-00-984-4988	96906	MS35206-228
356	14	5310-00-209-0788	96906	MS35335-30
356	15	5310-00-934-9747	96906	MS35649-262
356	16	6150-01-135-4425	19207	11677685
356	17	5940-00-557-2343	96906	MS35436-11
356	18	9905-01-069-7222	81349	M43436/2-1
356	19	5310-00-576-5752	96906	MS35333-39
356	20	5305-00-855-0957	96096	MS24629-46
356	21	5935-01-107-9924	19207	10937538
356	22	5325-00-281-1557	70485	AN931-10-14
356	23	5305-00-432-4170	96906	MS51861-35
357	1		81348	WS896-2-02A
357	1	5930-00-724-5417	81348	WS896/2-08A
357	2	6150-01-135-4425	9207	11677685
357	2	6150-01-135-4425	19207	11677685
357	3	5940-00-557-2343	96906	MS35436-11
357	4	9905-01-069-7222	81349	M43436/2-1
357	5	5310-00-576-5752	96906	MS35333-39
357	5	5310-00-619-5596	96906	MS35340-39

## CROSS-REFERENCE INDEXES

FIGURE AND ITEM NUMBER INDEX				
FIG.	ITEM	STOCK NUMBER	CAGEC	PART NUMBER
357	6	5305-00-855-0957	96906	MS24629-46
357	6	5305-00-855-0957	96906	MS24629-46
357	7	5975-00-254-3141	19207	8743871
357	7	5975-00-254-3141	19207	8743871
357	8	5325-00-281-1557	70485	AN931-10-14
357	8	5325-00-281-1557	70485	AN931-10-14
357	9	5305-00-432-4170	96906	MS51861-35
357	9	5305-00-432-4170	96906	MS51861-35
357	10	5305-00-958-5453	96906	MS35190-236
357	10	5305-00-958-5453	96906	MS35190-236
357	11	5975-00-243-1275	71183	CATALOG91071
357	11	5975-00-243-1275	71183	CATALOG91071
358	1		08108	MS16123-1
358	1	6240-00-155-8725	96906	MS15584-6
358	2	6210-00-062-9121	17744	L-16167
358	2	6210-00-970-0330	17744	L-16166
358	3	5305-00-855-0961	96906	MS24629-35
359	2	6250-00-344-4274	08805	FS25
359	7	6240-01-114-7627	19207	11663314
359	9	6240-00-143-3070	96906	MS15586-2
360	1	5310-00-325-1900	80205	NAS1021-N17
360	2	5305-00-726-2550	96906	MS90727-163
360	5	5310-00-982-5009	96906	MS21045-10
360	12	5305-01-143-6534	19207	12255630
361	2	2510-00-421-3956	19207	10876502
361	3	5340-00-421-7235	19207	10900086
361	4	5305-00-052-6922	96906	MS24629-58
361	5	5310-00-582-5965	96906	MS35338-44
361	6	5305-00-269-3234	96906	MS90727-58
361	7	5310-00-637-9541	96906	MS35338-46
361	8	5310-00-080-6004	96906	MS27183-14
361	9	2510-00-421-3955	19207	10876501
361	10	5340-00-405-1954	19207	10876177
361	12	5305-00-269-3238	96906	MS90727-62
361	13	5315-01-220-3163	19207	7409829-1
361	14	4030-00-780-9350	96906	MS87006-13
361	15	5315-00-290-1349	50573	762G4
361	16	2510-00-407-2617	19207	11658685
361	17	2540-00-351-7847	19207	11658680
361	18	5310-00-982-4912	96906	MS21045-5
361	19	5315-00-495-6497	19207	10915207
361	20		80244	42-C-14854-210
361	21	4030-00-780-9350	96906	MS87006-13
361	22	5315-00-290-1349	19207	7358098
361	23	5305-00-226-7767	96906	MS90726-109
361	24	5310-00-003-4094	96906	MS35338-48
361	25	5310-00-809-5998	96906	MS27183-18
361	26	5340-01-083-1107	19207	10900175
361	27	5340-00-446-8732	19207	10876503
361	28	4030-00-780-9350	96906	MS87006-13
361	29	5315-00-741-8971	19207	7418971

## CROSS-REFERENCE INDEXES

FIGURE AND ITEM NUMBER INDEX				
FIG.	ITEM	STOCK NUMBER	CAGEC	PART NUMBER
361	30		80244	42-C-14854-210
361	31	5305-00-725-4183	96906	MS90726-113
361	2	5310-00-959-1488	96906	MS51922-21
361	33	5340-01-131-0125	19207	10900133
361	34	5310-00-877-5795	96906	MS21044N8
361	35	5340-01-206-7774	19207	10899338
361	36	2510-01-081-9226	19207	10876579
361	37	5307-01-107-3675	19207	10900171-1
361	38	5340-01-207-7848	19207	10899337
362	1	2590-01-085-3596	19207	10876254
362	2	2590-00-351-7835	19207	10876395
362	3	3950-00-351-7834	19207	10876240
362	4	5315-00-740-9835	19207	7409835
362	5	5315-00-058-9816	96906	MS171664
362	6	2590-00-231-7418	19207	10876244
362	7	5315-00-999-4238	96906	MS35672-47
362	8	5365-00-740-9784	19207	7409784
362	9	5340-00-299-0069	19207	10876418
362	10	5310-00-740-9862	19207	7409862
362	11	2590-00-351-7836	19207	10876416
362	12	2590-01-131-0126	19207	10876243
363	1	5305-00-269-3234	96906	MS90727-58
363	2	2590-00-473-6331	19207	6566675
363	3	2540-00-968-4060	19207	8690527
363	4	4210-01-149-1356	19207	12255633-1
363	5	5305-00-088-8946	96906	MS35207-278
363	6	5305-00-115-9526	96906	MS18154-58
363	7	5310-00-637-9541	96906	MS35338-46
363	8	5310-00-080-6004	96906	MS27183-14
363	9	5340-00-483-2163	19207	10938449
363	10	5305-00-719-5235	96906	MS90727-114
363	11	5310-00-062-4954	96906	MS21045-8
363	12	5340-00-448-4051	19207	10876286
363	13	5340-00-158-3774	19207	10899416
363	14	5310-00-982-4912	96906	MS21045-5
363	15	5310-00-982-4908	96906	MS21045-6
364	1	5310-00-982-4912	96906	MS21045-5
364	2	5310-00-081-4219	96906	MS27183-12
364	3	5306-00-225-9088	96906	MS90726-33
364	4	2540-01-091-5449	19207	11648465-2
364	5	2540-01-089-5017	19207	11648465-1
364	6	5310-00-982-4908	96906	MS21045-6
364	7	2540-00-715-7407	19207	8758157
364	8	9520-00-857-6344	19207	8758158
364	9	5305-00-269-2803	96906	MS90726-60
364	10	5305-00-269-2804	96906	MS90726-61
364	11	5340-01-107-5220	19207	11648456
364	12	2540-01-089-5018	19207	11648466
364	13	5340-01-107-5219	19207	11648458-1
364	14	5340-01-109-7553	19207	11648458-2
364	15	5365-01-109-2472	19207	11648462-1

## CROSS-REFERENCE INDEXES

FIG.	ITEM	FIGURE AND ITEM NUMBER INDEX STOCK NUMBER	CAGEC	PART NUMBER
365	2	5310-00-340-4953	96906	MS51943-50
366	1	2930-00-695-7197	70040	850624
366	2	5310-00-180-0277	18876	541844
366	3	5310-01-203-0023	40152	5261943
366	4	5305-00-269-3238	96906	MS90727-62
366	5	5310-01-203-0120	40152	25B18
366	6	5305-00-269-2803	96906	MS90726-60
366	7	5310-01-203-0024	40152	5261722
366	8	5305-01-203-6409	40152	80620
366	9	5310-01-203-0025	40152	5261718
366	10	5340-01-181-7797	26385	5205144
366	11		52676	2C1028
366	12	4030-01-219-2590	40152	5216335
366	13	5306-00-104-2831	12603	2C510
366	14	5305-00-103-3036	12603	2C512
366	15	5310-01-203-0103	40152	25E16
366	16		40152	8233487
366	16	2540-01-180-7555	40152	5233488
366	17		26385	5216609
366	17		26385	5216610
366	18	5310-01-203-0022	40152	5261723
366	19	5305-00-103-3036	12603	20512
366	20	5310-00-407-9566	96906	MS35338-45
366	21		26385	5216327
366	21	2540-01-173-0312	26385	5216330
366	22		40152	5216334
366	23	5306-01-204-6647	40152	5216182
367	1	5305-01-202-9968	40152	85G1208
367	2	5310-01-205-9198	40152	17B12
367	3	4210-01-212-7532	40152	5209113
367	4	2510-01-180-7275	40152	5216252
367	5	5305-01-223-4343	40152	5261160
367	6	5315-01-203-2818	40152	5217235
367	7		26385	5216427
367	8	2540-00-740-9739	19207	7409739
367	9	5310-01-203-0024	40152	5261722
367	10	5305-00-269-3238	96906	MS90727-62
367	11	2590-01-184-1874	26385	5216606
367	12		19207	12301384
367	13	5315-00-740-9835	19207	7409835
367	14	2590-00-231-7418	19207	10876244
367	15		40152	18J1640
367	16	5315-00-839-5821	96906	MS24665-351
367	17	2590-00-231-7418	19207	10876244
367	18	5315-00-999-4238	96906	MS35672-47
367	19	5365-00-740-9784	19207	7409784
367	20	5340-00-299-0069	19207	10876418
367	21	5310-00-740-9862	19207	7409862
367	22	2590-00-351-7836	19207	10876416
367	23	2590-01-131-0126	19207	10876243
367	24		26385	5217236

## CROSS-REFERENCE INDEXES

FIG.	ITEM	FIGURE AND ITEM NUMBER INDEX STOCK NUMBER	CAGEC	PART NUMBER
367	24	5315-01-184-7795	40152	5217237
367	25		19207	12301389
368	1	4720-00-740-9662	19207	7954874
368	1	5306-01-045-3832	26385	HCF19362
368	2	4730-00-595-0083	96906	MS35746-1
368	3	5330-00-090-2128	06853	213630
368	4	4720-01-181-3583	19207	7954876
368	5	5305-00-267-8954	96906	MS90727-10
368	6	5310-00-582-5965	96906	MS35338-44
368	7	5340-01-181-8019	40152	HCF-2305
368	8	5310-01-202-6697	40152	5261724
368	9	5340-01-185-4777	40152	5205103
368	10	5310-00-180-0277	18876	541844
368	11	5310-01-203-0024	40152	5261722
368	12	5305-00-269-3238	96906	MS90727-62
368	13	4730-00-196-1504	24617	192075
368	14	4820-00-595-3669	06721	N13553A
368	15	4820-00-420-5499	19207	10945045
368	16	4730-00-244-9848	19207	5228623
368	17	4730-01-211-7033	40152	659558
368	18		26385	5216544
368	19	5305-00-068-0515	96906	MS90727-8
368	20	5935-01-189-3069	40152	519726
368	21	5305-00-269-3234	96906	MS90727-58
368	22	5310-01-203-0026	40152	5261945
368	23		26385	HCF2533
368	24		12603	30H23
368	25	2530-01-180-1008	40152	5233504
370	1		81336	8916-2-A
370	2	5306-00-702-4483	96906	MS35751-130
370	3		77241	77727
370	4		77241	77726
370	5	5310-00-225-6993	96906	MS51922-33
370	6	4010-00-092-3996	77241	A77740
370	7	2590-01-182-4017	81336	3850-9-3
370	8	5315-01-205-2654	77241	77833
370	9	2510-01-173-0206	77241	A77776
370	10	4730-00-172-0031	96906	MS15003-5
370	11	2510-01-180-1002	81336	3850-9-1
370	12	5315-00-849-9854	96906	MS24665-498
370	13	5310-00-062-5313	96906	MS35692-89
370	14	5310-00-982-5009	96906	MS21045-10
370	15		77241	SN0204
370	16	5310-01-206-3486	77241	LW604
370	17		77241	A78928
370	18	5305-00-725-4098	96906	MS90726-160
370	19		77241	BF0404036
371	1	2510-01-168-6840	81336	8916-5
371	2	5315-00-500-1267	96906	MS24665-430
371	3		77241	77825
371	4		77241	A77750



## CROSS-REFERENCE INDEXES

FIGURE AND ITEM NUMBER INDEX				
FIG.	ITEM	STOCK NUMBER	CAGEC	PART NUMBER
371	5	5305-00-948-0803	96906	MS90727-191
371	6	5340-01-205-2550	77241	77749
371	7	5310-00-982-5012	96906	MS21045-12
371	8	5310-00-982-5012	96906	MS21045-12
371	9		12472	77748
372	1	2510-01-169-9848	77241	A77753
372	2	5305-00-226-7768	96906	MS90726-115
372	3	2510-01-169-9849	77241	A77755
372	4	5310-00-062-4954	96906	MS21045-8
372	5	5305-00-719-5235	96906	MS90727-114
372	6	5310-01-210-9443	77241	LN2204
373	1	5305-00-719-5235	96906	MS90727-114
373	1	5305-00-719-5235	96906	MS90727-114
373	2	5310-00-003-4094	96906	MS35338-48
373	2	5310-00-003-4094	96906	MS35338-48
373	3	5310-00-809-5998	96906	MS27183-18
373	3	5310-00-809-5998	96906	MS27183-18
373	4	5310-00-062-4954	96906	MS21045-8
373	5	2540-01-142-1395	19207	10871076
373	6	5340-01-216-7017	19207	7412381
373	7	5305-00-719-5219	96906	MS90727-111
373	8	5305-00-725-4183	96906	MS90726-113
373	9	5310-00-809-5998	96906	MS27183-18
373	10	5340-01-150-4861	19207	10871077
373	11	5340-00-741-2380	19207	7412380
374	1	2590-00-741-1122	19207	7411122
374	2	2590-00-121-0707	19207	7954483
374	3	5305-00-052-2218	96906	MS35265-107
374	4	5310-00-637-9541	96906	MS35338-46
374	5	5305-00-054-9285	96906	MS51955-71
374	6	5310-00-834-8732	96906	MS35691-33
374	7	4820-00-652-5548	19207	8741768
374	8	5305-00-724-7219	96906	MS90728-160
374	9	5310-00-820-6653	96906	MS35338-50
374	10	3110-00-948-9796	96906	MS19061-20013
374	11	5360-00-740-9727	61465	304677
374	12	5305-00-724-6810	96906	MS51963-101
374	13	5340-00-351-7831	19207	7954471
374	14	2590-00-351-7865	19207	7954486
374	15	5310-00-003-4094	96906	MS35338-48
374	16	5305-00-719-5235	96906	MS90727-114
374	17	5310-00-584-7888	96906	MS35338-51
374	18	5305-00-939-9204	96906	MS90725-187
374	19	5315-00-842-3044	96906	MS24665-283
374	20	5315-00-209-7979	19207	7409348
374	21	5305-00-724-7222	96906	MS90728-164
374	22	5310-00-732-0560	96906	MS51968-14
374	23	5310-00-880-7744	96906	MS51967-5
374	24	2540-00-740-9150	19207	7409150
374	25	2590-00-226-2347	19207	8344240
374	26	5305-00-724-7206	96906	MS51963-155

## CROSS-REFERENCE INDEXES

FIGURE AND ITEM NUMBER INDEX				
FIG.	ITEM	STOCK NUMBER	CAGEC	PART NUMBER
374	27	5360-00-753-8706	19207	7538706
374	28	2590-01-082-2526	19207	8344234
374	29		19207	12253105-15
374	30	4030-00-158-2409	19207	7074517
374	31	4010-01-027-0356	19207	12253104-4
375	1	2590-00-641-6405	19207	7412382
375	2	2520-00-740-9813	19207	7409813
375	3	5305-00-724-7219	96906	MS90728-160
375	4	5310-00-820-6653	96906	MS35338-50
375	5	5305-00-724-6810	96906	MS51963-101
375	6	3110-00-948-9796	96906	MS19061-20013
375	7	5360-00-740-9727	61465	304677
375	8	5340-00-351-7831	19207	7954471
375	9	5310-00-184-8992	96906	MS9320-14
375	10	5305-00-071-2071	96906	MS90728-115
375	11	5315-00-842-3044	96906	MS24665-283
375	12	5315-00-209-7979	19207	7409348
375	13	5310-00-584-7888	96906	MS35338-51
375	14	5305-00-939-9204	96906	MS90725-187
375	15	5305-00-724-7222	96906	MS90728-164
375	16	5310-00-194-9213	96906	MS35336-39
375	17	5340-01-131-0130	19207	12300666-1
375	17	5340-01-131-0131	19207	12300666-2
375	18	5305-00-959-2723	96906	MS35190-319
375	19	5310-00-768-0318	96906	MS51967-14
375	20		96906	MS35338-46
375	21	2590-01-131-0128	19207	12300665-1
375	21	2590-01-131-0129	19207	12300665-2
375	22	2590-00-351-7865	19207	7954486
375	23	5305-00-724-7206	96906	MS51963-155
375	24		19207	12253105-15
375	25	4030-00-158-2409	19207	7074517
375	26	4010-01-027-0356	19207	12253104-4
377	3	4730-00-050-4208	96906	MS15003-1
377	34	5360-00-753-8706	19207	7538706
378	1	2520-01-228-9400	19207	11669842
378	2		19207	11669839
378	3	4730-00-050-4203	96906	MS15001-1
378	4	2590-01-342-8708	72447	5-256X
378	5	4730-00-050-4203	96906	MS15001-1
378	6	5365-00-174-9829	19207	5226154
378	7	2520-00-753-8742	19207	7538742
378	8	5305-00-939-0576	96906	MS51977-84
378	9	5330-00-929-8287	34623	945728
378	10	5310-01-233-9972	19207	12300999
378	11	5310-01-236-1693	19207	11669841
378	12		19207	12301051
378	13	2520-00-657-4529	19207	7335027
378	14	4730-00-050-4208	96906	MS15003-1
378	15	5315-00-616-5527	96906	MS35756-18
379	1	2520-00-740-9813	19207	7409813

## CROSS-REFERENCE INDEXES

FIGURE AND ITEM NUMBER INDEX				
FIG.	ITEM	STOCK NUMBER	CAGEC	PART NUMBER
379	2	5305-00-724-7219	96906	MS90728-160
379	3	5310-00-820-6653	96906	MS35338-50
379	4	2590-00-351-7865	19207	7954486
379	5	5315-00-185-0814	77241	808
379	6	5315-01-205-5556	77241	608
379	7	3040-00-001-3985	81336	8916-4-1
379	8	2520-00-127-8812	81221	227484
379	9	5360-00-740-9727	61465	304677
379	10	3110-00-948-9796	96906	MS19061-20013
379	11	5305-00-724-6810	96906	MS51963-101
379	12	5340-00-351-7831	19207	7954471
379	13		19207	12253105-15
379	14	4030-00-158-2409	19207	7074517
379	15	4010-01-027-0356	19207	12253104-4
379	16	2590-01-180-1003	81336	8916-4-3
379	17	5310-00-062-4954	96906	MS21045-8
379	18	5310-00-982-4908	96906	MS21045-6
379	19	5305-00-269-3238	96906	MS90727-62
379	20	3120-00-170-0336	81336	8916-4-2
379	21	2530-00-318-1225	96906	MS51003-1
379	22	3130-00-108-0689	77241	77820
379	23	3020-00-214-8067	77241	77815
379	24	5305-00-719-5235	96906	MS90727-114
379	25	5305-00-725-3511	96906	MS51964-94
379	26	3020-01-180-8448	77241	77814
379	27	5315-00-239-8027	96906	MS24665-238
379	28		77241	77816
379	29	5315-00-209-7979	19207	7409348
379	30		81349	MIL-W-3912-13
379	1	5310-00-982-5009	96906	MS21045-10
379	32	5305-00-725-4098	96906	MS90726-160
379	33		81336	8916-4-4
380	2	5305-00-725-0197	96906	MS51963-172
380	3		81348	444697
380	33	5310-00-838-1702	96906	MS35691-57
380	34	5306-00-740-9677	19207	7409677
381	1		84434	8902-22-1
381	2	5315-00-298-1481	96906	MS24665-357
381	3	5310-00-842-1490	96906	MS35692-37
381	4	3040-00-391-2879	84434	8902-23-2
381	5	5360-00-377-4867	74405	F1407-7-3
381	6	2590-01-173-0198	1336	8902-23-1
381	8	5315-00-014-2997	78640	A1553
381	9	3830-00-736-3402	74405	F1407-7-6
381	10	5315-00-616-5520	96906	MS35756-14
381	11	3020-00-316-7347	81336	8902-23-4
381	12	3830-00-353-0637	81336	8902-23-3
381	14	5315-00-825-3753	96906	MS35671-58
381	15	2590-00-167-0020	81336	8902-25-7
381	16	5315-00-825-3753	96906	MS35671-58
381	17	3830-00-353-0629	81336	8902-37-4

## CROSS-REFERENCE INDEXES

FIGURE AND ITEM NUMBER INDEX				
FIG.	ITEM	STOCK NUMBER	CAGEC	PART NUMBER
381	18		81348	RR-W-410
381	19		96906	MS16843-4
381	20	4030-00-498-8071	96906	MS16805-1
381	21		80244	42-C-15120-205
381	22	4030-01-207-0455	19207	10944641-9
382	2	2540-00-740-9954	19207	7409954
382	3	5306-00-741-7084	19207	7417084
382	4	5310-00-851-2677	96906	MS35691-49
382	6	5305-00-724-7221	96906	MS90728-163
382	7	5310-00-820-6653	96906	MS35338-50
382	8	2590-00-418-0887	19207	7954574
382	9	5315-00-282-2583	19207	8330478
382	10	5315-00-839-5822	96906	MS24665-353
382	11	2590-01-120-8512	19207	7954590
382	12	5305-00-922-7994	96906	MS90728-189
382	3	5310-00-584-7888	96906	MS35338-51
382	14	5310-00-762-6248	96906	MS51967-29
382	15	2590-00-404-0752	19207	8690891
382	16	5305-00-939-9204	96906	MS90725-187
382	17	5310-00-880-7744	96906	MS51967-5
382	18	2540-00-740-9150	19207	7409150
382	19	2590-00-226-2347	19207	8344240
382	20	5360-00-753-8706	19207	7538706
382	21		19207	12253105-19
382	22	4030-00-706-5553	19207	7065553
382	23	4010-01-035-0159	19207	12253104-5
382	24	5310-00-762-6239	96906	MS51968-29
382	25	5310-00-809-8541	96906	MS27183-27
382	26	5305-01-128-4095	96906	MS90726-237
382	27	2530-01-085-3787	853	278686
383	7	4730-00-050-4208	96906	MS15003-1
384	10	2520-00-740-9935	19207	7409935
384	11	5315-01-129-9190	96906	MS51932-135
384	14	4730-00-278-4814	19207	504202
384	15	4730-00-172-0022	96906	MS15003-2
385	18	4730-00-050-4208	96906	MS15003-1
385	19	5315-01-139-6568	21450	589965
385	34	5340-01-136-8387	21450	501514
386	1	3130-00-227-4054	61465	6Y1127SA
386	2	5310-00-877-5795	96906	MS21044N8
386	3	2520-00-740-9909	77873	4652A
386	4	3040-01-198-5544	77873	42-59991
386	5	3010-01-198-5534	77873	4748J
386	6	5306-00-358-9309	77873	3786J
386	7	2520-00-368-6961	77873	3549J
386	8	2520-01-197-8204	77873	3-65832
386	9	3040-00-740-9911	19207	7409911
386	10	3110-00-554-5302	21450	700081
386	11	5330-00-286-8150	21450	500097
386	12	5330-00-350-5248	19207	6210696
386	13	3110-00-350-7384	19207	6210708

## CROSS-REFERENCE INDEXES

FIG.	ITEM	FIGURE AND ITEM NUMBER INDEX		
		STOCK NUMBER	CAGEC	PART NUMBER
386	14	5365-00-350-7400	19207	7409906
386	15	5305-00-068-0511	96906	MS90728-62
386	16	5310-00-637-9541	96906	MS35338-46
386	17	3130-00-692-6129	19207	8331938
386	18	4730-00-250-7905	19207	7412917
386	19	5305-00-071-2072	96906	MS90728-116
386	20	3020-01-221-5614	80244	421-80-1RC-A
386	21	3020-00-150-7128	19207	8333118
386	22	5305-00-226-7767	96906	MS90726-109
386	23	5310-00-584-5272	96906	MS35338-48
386	24	5310-00-595-5839	19207	8330414
386	25	3020-00-288-0846	19207	8333117
386	26		80244	421-80-1RC-1CL-A
386	27	5307-01-016-4423	96906	MS51864-106-20
386	28	5365-00-740-9914	19207	7409914
386	29	5365-00-740-9916	19207	7409916
386	30	5305-00-719-5235	96906	MS90727-114
387	1	5340-00-421-3943	19207	10938169
387	2	2590-01-105-6638	19207	10900048
387	3	2590-01-105-6637	19207	10900047
387	4	5315-00-846-1270	96906	MS35810-35
387	5	2590-01-105-6460	19207	10876438
387	6		96906	MS24665-285
387	7	5310-00-877-5796	96906	MS21044-N4
387	8	5340-01-105-6456	19207	10938168
387	9	5305-00-709-8539	96906	MS90727-89
387	10	2530-01-133-4073	19207	11602159-2
387	11	4730-00-278-4497	79470	3350X4
387	12	4730-00-277-5553	96906	MS51952-2
387	13	4820-00-509-3036	19207	7003615
387	14	4730-00-044-4655	30379	444655
387	15	5306-00-068-0513	96906	MS90727-6
387	16	5310-00-045-3296	96906	MS35338-43
387	17	5305-00-984-6210	96906	MS35206-263
387	18	5340-01-105-6586	19207	10900049
387	19	5305-00-269-2803	96906	MS90726-60
387	20	5310-00-959-1488	96906	MS51922-21
387	21	4720-00-318-0972	19207	8330250
387	22	4720-00-318-0973	19207	8330251
387	23	4730-00-254-6243	21450	120498
387	24	5340-00-419-5883	19207	10910297
387	25	5305-00-068-0515	96906	MS90727-8
387	26	4720-00-318-0956	19207	7412581
387	27		81343	MS39181-3
387	28	4720-00-318-0963	19207	8327951
387	29	5310-00-877-5796	96906	MS21044-N4
387	30	4720-00-318-0962	19207	8327941
387	31	5325-00-882-4438	19207	10900256
388	1	5310-00-959-1488	96906	MS51922-21
388	2	2590-00-421-3947	19207	10900227
388	3	5310-00-732-0560	96906	MS51968-14

## CROSS-REFERENCE INDEXES

		FIGURE AND ITEM NUMBER INDEX		
FIG.	ITEM	STOCK NUMBER	CAGEC	PART NUMBER
388	4	4730-01-121-9880	19207	7349525
388	5	5306-00-151-6160	19207	10900225
388	6	5315-00-839-5822	96906	MS24665-353
388	7	5340-00-177-3957	96906	MS35812-11
388	8	5315-00-140-1938	96906	MS35810-6
388	9	5306-00-419-5882	19207	10900229
388	10	3040-00-418-1109	19207	10900473
388	11	5305-00-269-2811	96906	MS90726-67
388	12	5315-00-616-5501	96906	MS35756-20
388	13	3040-00-418-0640	19207	10876287
388	14	5315-00-013-8085	05415	SN1105
388	15	5310-00-809-4085	96906	MS27183-16
388	16	5340-00-418-0663	19207	10876414
388	17	5315-00-842-3044	96906	MS24665-283
388	18	5310-00-732-0560	96906	MS51968-14
388	19	5340-01-222-7674	19207	10900076
388	20	5315-00-140-1938	96906	MS35810-6
388	21	5315-00-839-5822	96906	MS24665-353
388	22	2590-00-421-3946	19207	10900075
388	23	5306-01-215-5308	19207	10900062
388	24	5310-00-768-0319	96906	MS51968-2
388	25	5315-00-610-5729	96906	MS35810-2
388	26	5315-00-839-2325	96906	MS24665-132
388	27	5340-00-865-9496	21450	116383
388	28	5310-00-809-4058	96906	MS27183-10
388	29	5315-00-842-3044	96906	MS24665-283
388	30	5315-00-846-1270	96906	MS35810-35
388	31	3040-00-414-6538	19207	10900548
388	32	5310-00-809-8541	96906	MS27183-27
388	33	5315-00-298-1481	96906	MS24665-357
388	34	5305-00-269-3240	96906	MS90727-64
388	35	2590-00-415-6292	19207	10900040
388	36		19207	10876446
388	37	2590-00-421-3964	19207	10876407
388	38	4730-00-050-4205	96906	MS15001-3
388	39	3040-00-038-7010	19207	10900035
389	4	4730-00-050-4208	96906	MS15003-1
389	27	4730-00-050-4208	96906	MS15003-1
390	1	5305-00-725-0154	96906	MS90727-112
390	2	5305-00-719-5221	96906	MS90727-113
390	3	5340-01-127-6921	19207	12300639
390	4	5340-01-124-5054	19207	12300635
390	5	5315-01-123-6812	19207	12300638
390	6	5360-01-125-6118	19207	12300640
390	7	5315-00-904-3412	960906	MS20392-10C57
390	8	5315-00-904-3408	96906	MS20392-10C67
390	9	5310-00-809-8533	96906	MS27183-23
390	10	2590-01-124-5052	19207	12300679
390	11		96906	MS9245-65
390	12		19207	MS28778-6
390	13	4720-01-128-0179	19207	12300644

## CROSS-REFERENCE INDEXES

FIGURE AND ITEM NUMBER INDEX				
FIG.	ITEM	STOCK NUMBER	CAGEC	PART NUMBER
390	14	5315-01-127-7201	96906	MS9245-95
390	15	2510-01-129-0278	19207	12300643
390	16	4730-00-050-4203	96906	MS15001-1
390	17	5310-00-809-5998	96906	MS27183-18
390	18	5310-00-062-4954	96906	MS21045-8
390	19	4720-00-418-4942	19207	8758396
390	20	4730-01-163-4966	19207	7409237
390	21		30780	8-12FBTXS
390	22	4730-01-233-4991	24617	444155
390	23	4730-00-989-3550	96906	MS14315-9X
390	24	4820-00-845-1096	96906	MS35783-2
390	25	4730-01-200-8927	19207	7409235-1
392	1	2520-00-740-9245	19207	7409245
392	2	2520-01-198-6600	19207	12255712
392	3	2590-01-163-9757	19207	7409248
392	4	2590-01-054-3824	19207	7409098
392	5	5330-00-740-9100	19207	7409100
392	6		19207	7409091
392	7	5310-00-768-0319	96906	MS51968-2
392	8	5310-00-582-5965	96906	MS35338-44
392	9	5305-00-068-0515	96906	MS90727-8
392	10	3040-00-740-9094	19207	7409094
392	11	5305-00-269-3249	96906	MS90727-73
392	12	2520-00-740-9097	19207	7409097
392	13	5315-00-616-5513	96906	MS35756-7
392	14	3040-00-740-9099	19207	7409099
392	15	5305-00-042-0993	21450	420993
392	16	5310-00-637-9541	96906	MS35338-46
392	17	5310-00-732-0559	96906	MS51968-8
392	18	4730-00-172-0034	96906	MS15003-6
392	19	2520-00-740-9101	19207	7409101
392	20	4810-01-213-8091	19207	8332109
392	21	5305-00-984-5691	96906	MS35206-311
392	22	5310-00-637-9541	96906	MS35338-46
392	23	5305-00-942-2196	96906	MS18154-60
394	1	5315-00-140-1938	96906	MS35810-6
394	2	3040-00-419-9432	19207	8758694
394	3		19207	8758695
394	4	5310-00-732-0560	96906	MS51968-14
394	5	5340-00-177-3957	21450	144245
394	6	5315-00-839-5822	96906	MS24665-353
394	7	5305-00-269-2803	96906	MS90726-60
394	8	4730-00-050-4208	96906	MS15003-1
394	9	5340-00-158-4073	19207	8758699
394	10	2590-00-409-8942	19207	8758698
394	11	3040-00-419-9433	19207	8758702
394	12	5340-00-177-3957	21450	144245
394	13	5310-00-732-0560	96906	MS51968-14
394	14		19207	8758703
394	15	2590-00-238-5597	19207	8758697
394	16	3040-00-232-6024	19207	8758686

## CROSS-REFERENCE INDEXES

FIGURE AND ITEM NUMBER INDEX				
FIG.	ITEM	STOCK NUMBER	CAGEC	PART NUMBER
394	17	5310-00-959-1488	96906	MS51922-21
394	18	5310-00-080-6004	96906	MS27183-14
394	19	5360-00-752-1975	19207	7521975
394	20	2590-00-936-7873	19207	7411387
394	21	5315-00-616-5520	96906	MS35756-14
394	22	5330-00-736-8416	19207	7368416
394	23	5310-00-814-0672	96906	MS51943-36
394	24	2520-00-741-1410	19207	7411410
394	25	5310-00-062-4954	96906	MS21045-8
394	26	2520-00-741-1413	19207	7411413
394	27	5305-00-071-2072	96906	MS90728-116
394	28	5315-00-889-2776	96906	MS35672-44
394	29	5310-00-959-1488	96906	MS51922-21
395	1	5315-00-889-2776	96906	MS35672-44
395	2	2520-00-493-8807	19207	8758701
395	3	4730-00-050-4208	96906	MS15003-1
395	4	2590-00-409-8942	19207	8758698
395	5	3040-00-482-2445	19207	8758690
395	6	5315-00-839-5822	96906	MS24665-353
395	7	5315-00-140-1938	96906	MS35810-6
395	8	3040-00-231-0215	19207	8758691
395	9	5340-01-208-3911	19207	8758692
395	10	5310-00-732-0560	96906	MS51968-14
395	11	5340-00-177-3957	21450	144245
395	12	2590-00-237-3696	19207	8758700
395	13	5315-00-846-1270	96906	MS35810-35
395	14	3040-00-351-7833	19207	8758687
395	15	3040-00-232-6024	19207	8758686
395	16	5310-00-732-0560	96906	MS51968-14
395	17	5340-00-177-3957	21450	144245
395	18	5315-00-842-3044	96906	MS24665-283
396	1	2520-00-293-5131	19207	8330487
396	2	2520-00-740-9238	19207	7409238
396	3	2520-01-316-4858	19207	10885756-3
396	4	4730-00-172-0031	96906	MS15003-5
396	5	2520-00-740-9240	83883	H10NBPK
396	6		19207	10885756-3
396	7	5305-00-724-5885	96906	MS51963-104
396	8		19207	10871385
396	9	2520-00-287-8209	19207	8330488
396	10		19207	10885756-2
396	11		19207	H10NBPK
396	12	4730-00-172-0031	96906	MS15003-5
396	13		19207	10885757
396	14	4730-00-050-4208	96906	MS15003-1
396	15	5315-00-616-5530	96906	MS35756-15
397	1	5305-00-052-6920	96906	MS24629-56
397	2	9905-01-115-0572	19207	10900051
397	8	9390-00-166-0254	19207	10900472
397	10	5330-00-191-1161	19207	10910268
397	11	5340-00-483-1107	19207	11593204



## CROSS-REFERENCE INDEXES

FIGURE AND ITEM NUMBER INDEX				
FIG.	ITEM	STOCK NUMBER	CAGEC	PART NUMBER
397	12	5306-00-018-7527	21450	187527
397	13	5340-00-237-3706	19207	10876552
397	14	5305-00-432-4201	96906	MS51861-45
397	15	5340-01-230-6702	19207	10910956-1
397	16	5305-00-138-0069	96906	MS51861-44
398	11	4730-00-050-4208	96906	MS15003-1
400	11	4730-00-050-4208	96906	MS15003-1
401	1	3020-01-310-5493	19207	10876279
401	2	5310-00-080-6004	96906	MS27183-14
401	3	5310-00-637-9541	96906	MS35338-46
401	4	5305-00-269-3234	96906	MS90727-58
401	5	4730-00-172-0031	96906	MS15003-5
401	6	5310-00-982-4998	96906	MS21045-20
401	7	3120-00-504-8930	19207	10876158
401	8	4730-00-050-4208	96906	MS15003-1
401	9	3020-01-115-0619	19207	10900056
401	10	3040-00-933-9579	19207	10876292
401	11	4730-00-050-4208	96906	MS15003-1
401	12	3020-01-089-7333	19207	10883445
402	3	4730-00-050-4208	96906	MS15003-1
402	20	4730-00-172-0034	96906	MS15003-6
402	22	4710-00-857-2782	19207	10876437
402	23	5315-00-052-0110	19207	10899366
402	27	2590-00-101-5594	19207	10910347
403	16	4730-00-172-0034	96906	MS15003-6
404	18	4730-00-050-4208	96906	MS15003-1
405	9	4730-00-050-4208	96906	MS15003-1
406	11	4730-00-018-9566	81348	WW-P-471ACABCA
406	12	4820-00-726-4719	19207	5196397
406	28	4730-00-968-6129	96906	MS49006-10
406	49	4730-00-050-4208	96906	MS15003-1
406	53	5305-00-724-5830	96906	MS51965-90
408	1		19207	10900237
408	2	4030-00-262-3152	19207	7071882
408	3	3940-00-414-6533	19207	1087625C
408	4	4730-00-050-4208	96906	MS15003-1
408	5	3040-00-414-6535	19207	10900083
408	6	2540-00-418-0603	19207	10876249
408	7	5315-00-846-0126	88044	AN380-8-12
408	8	3120-00-740-9729	19207	7409729
408	9	3110-00-902-3757	60380	B2414X0H
408	10	3020-00-419-5854	19207	10876423
408	11	2540-01-201-0968	19691	S-4055C-15T
408	12		19207	12368434
408	13		88044	AN26-21A
408	14		19207	12368435
408	15		96906	MS21083-N6
409	6	4820-00-726-4719	19207	5196397
409	16	4730-00-968-6129	96906	MS49006-10
409	17	4730-00-018-9566	73342	444687
409	18	4730-00-555-8291	10001	12Z329PC93

## CROSS-REFERENCE INDEXES

FIGURE AND ITEM NUMBER INDEX				
FIG.	ITEM	STOCK NUMBER	CAGEC	PART NUMBER
409	21	5305-00-269-2811	96906	MS90726-67
409	22	5310-00-261-7340	96906	MS35338-8
409	23	2520-01-045-6033	19207	11669111
409	25		72447	3-11-1-2
409	26		72447	B2-13-49
409	27		72447	3-11-1-3
409	28		72447	2-7-232
409	29	5330-01-211-1322	72447	990132
409	31		72447	5-73-414
409	32		72447	500357-10
409	33		72447	500371-2
409	35		72447	500699-8
409	36		72447	2-100-33
409	37		72447	2-7-199
410	21	4730-00-018-9566	81348	WW-P-471ACABCA
410	22		21450	444679
410	30	4820-00-726-4719	19207	5196397
410	42	4730-00-968-6129	96906	MS49006-10
410	45	4730-01-030-4950	21450	444688
411	1	4820-00-449-5059	19207	11621117
411	2	2590-00-498-2386	19207	11621121-1
411	3	5355-00-191-1029	19207	10900172
411	4	2590-00-498-2388	19207	11640398-1
411	5	2590-00-498-2387	19207	11640398-2
411	6	2590-00-498-2389	19207	11621121-2
411	7	5315-00-401-4383	19207	11621118
411	8	2590-00-436-4601	19207	11621122-2
411	9	5305-00-071-2083	96906	MS90728-127
411	10	4810-01-130-7930	19207	11621116
411	11	5365-00-419-3322	96906	MS90707-1050
411	12	4730-00-288-7495	96906	MS51953-154
411	13	4730-00-249-4416	19207	11621891
411	14	5330-00-702-5643	96906	MS28775-128
411	28	4730-01-120-8547	19207	11621892
411	29	5330-00-816-3546	96906	MS28778-20
411	30	4710-00-235-4819	19207	1162112C
411	31	5340-00-491-0331	19207	11621124
411	32	5310-00-003-4094	96906	MS35338-48
411	33	5310-00-768-0318	96906	MS51967-14
411	34	4730-00-449-7356	19207	11621894-2
411	35	5330-00-804-5694	96906	MS28778-16
411	36	4730-00-449-5067	19207	11621890
411	37	5330-00-804-5694	96906	MS28778-16
411	38	4730-00-163-0236	24617	9410285
411	39	4730-00-450-9671	19207	11621894-1
411	40	5330-00-804-5694	96906	MS28778-16
411	41	5340-00-491-0329	19207	11621123
411	42	5305-00-719-5219	96906	MS90727-111
411	43	5310-00-488-3888	96906	MS51943-40
412	1	5310-00-087-4652	96906	MS51922-17
412	2	5340-00-419-3084	19207	10910298

## CROSS-REFERENCE INDEXES

FIGURE AND ITEM NUMBER INDEX				
FIG.	ITEM	STOCK NUMBER	CAGEC	PART NUMBER
412	3	2590-00-421-3942	19207	10906322
412	4	4710-00-089-6193	19207	10876430
412	5	4710-00-933-9587	19207	10876428
412	6	4730-00-456-9831	19207	10900266
412	7	4730-00-954-1281	81348	WW-P-471ACABUB
412	8	4730-00-359-4708	98441	2107-16-16
412	9	4730-00-439-6028	19207	10900108
412	10	5310-00-814-0672	96906	MS51943-36
412	11	4720-00-826-5607	19207	10876139
412	12	5340-00-421-3992	19207	10910299
412	13		19207	GW3005133
412	14	4720-00-826-5606	19207	10876142
412	15	4730-01-101-8409	24617	9402752
412	16	4730-00-087-0313	19207	10913149
412	17	4730-00-138-8121	96906	MS51953-132
412	18		19207	HCF1571B
412	19	2590-00-443-4847	19207	10900112
412	20	4720-00-522-1216	19207	10876140
413	1	4730-01-220-9881	19207	7261547-1
413	2	4820-00-845-1096	96906	MS35783-2
413	3	4720-00-826-5605	19207	10876143
413	4	4730-00-137-9218	96906	MS39231-7
413	5	4730-00-042-8988	81348	WW-P-471-ACABUB
413	6	4730-00-456-9831	19207	10900266
413	7	4730-00-138-8133	21450	218709
413	8	4730-00-193-0883	24617	125915
413	9	4720-00-522-1449	19207	10876145
413	10	4730-00-359-4708	98441	2107-16-16
413	11	4820-00-134-1122	19207	10900080
413	12	4730-00-168-2028	19207	10913151
413	13	4730-00-289-0163	81343	16-16-140239C
413	14	4730-00-194-1119	88044	AN816-20
413	15	4720-00-826-5610	19207	10876144
413	16	4720-00-276-1735	6306	16C36-16MS38
413	17	4720-01-058-9489	19207	11669206
413	18	4730-01-163-7823	96906	MS51506-A20
413	19	4730-00-289-1245	19207	7954727
413	20	4730-00-017-9447	96906	MS39231-9
413	21	4720-00-533-3396	19207	10876530
413	22	4720-01-058-9490	19207	11669207
413	23	4710-01-058-9494	19207	11677309
413	24	4730-00-278-8935	96906	MS20825-16
414	1	2590-00-220-5106	19207	10876200
414	2	6680-01-147-2421	81321	9303557
414	3	2910-00-231-7450	19207	10900106
414	4		19207	10876187
414	5	4730-01-161-1255	81348	ACABUE
414	6	4730-00-057-5555	81343	6 130109NC
414	7	4820-00-461-4216	19207	10900185
414	8	4730-01-107-2027	21450	444673
414	9	5340-00-425-0636	19207	10876277

## CROSS-REFERENCE INDEXES

FIGURE AND ITEM NUMBER INDEX				
FIG.	ITEM	STOCK NUMBER	CAGEC	PART NUMBER
414	10		81348	27-W-918
414	11	5310-00-982-4912	96906	MS21045-5
414	12	5306-00-225-9097	96906	MS90726-42
414	13	2590-00-231-7455	19207	10876274
414	14		81348	27-W-918
414	15	5305-00-716-8192	96906	MS90726-107
414	16	5310-00-584-5272	96906	MS35338-48
414	17	5340-00-191-1164	19207	10899997
414	18		81348	27-W-918
414	19	5310-00-982-4908	96906	MS21045-6
414	20	5305-00-165-8249	19207	10937837
415	1	2940-00-135-6537	19207	10921633
415	2	2590-01-184-3938	05779	900719
415	3	5330-00-873-7214	45681	N72006
415	4	4330-01-163-2733	05779	901422
415	5	5330-01-166-3662	05779	N72260
415	6		30780	901403
415	7	5330-00-152-1759	05779	N72259
415	8	2590-01-119-4103	19207	10921637
415	9	5330-00-982-4259	96906	MS28775-230
416	1	2520-00-740-9939	19207	7409939
416	2	3110-00-227-3255	96906	MS51961-32
416	3	2590-00-417-2725	19207	10876554
416	4	5310-00-740-9928	19207	7409928
416	5	3120-00-740-9978	19207	7409978
416	6	5365-01-103-6006	19207	10900055
416	7	5340-01-134-6535	19207	10900282
416	8	5310-00-820-6653	96906	MS35338-50
416	9	5305-00-726-2544	96906	MS90727-161
416	10	4730-00-050-4208	96906	MS15003-1
416	11	3040-00-740-9947	19207	7409947
416	12	2590-00-417-2787	19207	10900278
416	13	5310-00-637-9541	96906	MS35338-46
416	14	5305-00-269-3234	96906	MS90727-58
417	1	3040-00-740-9947	19207	7409947
417	2	4730-00-050-4208	96906	MS15003-1
417	3	3120-00-740-9978	19207	7409978
417	4	5310-00-740-9928	19207	7409928
417	5	2520-00-740-9939	19207	7409939
417	6	3110-00-227-3255	96906	MS51961-32
417	7	2590-00-417-2725	19207	10876554
417	8	2590-00-417-2787	19207	10900278
417	9	5310-00-637-9541	96906	MS35338-46
417	10	5305-00-269-3234	96906	MS90727-58
418	1	5315-00-839-5822	96906	MS24665-353
418	2	5310-00-732-0559	96906	MS51968-8
418	3	5310-00-367-9541	96906	MS35338-46
418	4	2590-00-417-2620	19207	7335047
418	5	5340-00-417-2623	19207	7335046
418	6	5315-00-839-2325	96906	MS24665-132
418	7	5360-00-495-6499	19207	7335049

## CROSS-REFERENCE INDEXES

FIG.	ITEM	FIGURE AND ITEM NUMBER INDEX		
		STOCK NUMBER	CAGEC	PART NUMBER
418	8	2590-00-417-2754	19207	7335048
418	9	5315-00-081-7876	96906	MS20392-3027
418	10	5310-00-080-6004	96906	MS27183-14
418	11	5310-00-959-1488	96906	MS51922-21
418	12	5340-00-482-3790	19207	10900054
418	13	5307-00-011-1318	21450	111318
418	14	5305-00-269-3239	96906	MS90727-63
418	15	5310-00-768-0319	96906	MS51968-2
418	16	2910-00-753-9184	19207	7539184
418	17	5305-00-889-3002	96906	MS35206-242
418	18	2590-01-036-6735	19207	11677166
418	19	5340-00-827-8314	96906	MS21333-33
418	20	5310-00-809-4058	96906	MS27183-10
418	21	5340-00-920-7782	96906	MS21333-54
420	22	4730-00-044-4747	21450	444588
420	23	2805-00-271-9054	24617	1-173-1
421	10	2520-01-181-1974	01276	FF59324
421	11	4730-01-201-8859	19207	12300694
421	12	4730-01-087-1281	24617	454110
421	13	4730-01-006-1263	96906	MS51953-57
421	14	4730-01-201-8839	79470	9455X8X6
423	16	5315-01-203-2614	40152	5216384
424	7	4730-00-050-4208	96906	MS15003-1
425	6	4730-01-025-7723	12603	12H15
426	1	5305-01-206-7236	89346	16993R1
426	9	5360-00-679-0732	26385	5219459
426	11	4730-00-050-4208	96906	MS15003-1
426	19	4030-00-740-9864	19207	7409864
427	7	5305-01-203-3092	40152	5261164
427	8	5340-01-203-3155	40152	5215823
427	9		19207	7409796
427	15	4730-01-161-1255	81348	ACABUE
427	21	2805-00-271-9054	24617	1-173-1
427	22	2590-01-176-6525	26385	5216021
427	23	4730-00-254-2744	96906	MS39230-6
427	24	5330-00-632-7955	19207	7409795
427	25	5340-01-205-9303	40152	5215822
427	26	5310-00-950-0039	96906	MS21044N6
427	27	5306-00-045-1976	21450	451976
427	33	4730-00-954-1281	81348	WW-P-471ACABCB
428	6	5330-00-807-8993	96906	MS28775-228
428	7	4730-01-180-8492	19207	11668915
428	8	5305-00-983-7463	96906	MS16997-144
428	9	5310-00-584-5272	96906	MS35338-48
429	3	4730-00-050-4208	96906	MS15003-1
429	22	4730-00-050-4208	96906	MS15003-1
429	27	3040-00-740-9782	19207	7409782
429	28	3830-00-325-6283	19207	8331883
429	32	4730-00-891-7059	12603	10H25
429	34	2590-00-101-5594	19207	10910347
429	35	5315-00-740-9829	19207	7409829

## CROSS-REFERENCE INDEXES

FIG.	ITEM	FIGURE AND ITEM NUMBER INDEX		
		STOCK NUMBER	CAGEC	PART NUMBER
430	12	5306-01-219-2478	24617	9409113
430	13	2540-00-740-9825	19207	7409825
430	14	5310-00-740-9860	19207	7409860
430	15	3110-00-902-3757	60380	B2414X0H
430	16	4010-01-203-6306	40152	5260582
430	17		19207	7409645
430	18	5310-00-740-9861	19207	7409861
430	19	3110-00-902-3777	96906	MS17131-51
430	20	3020-01-057-6482	19207	7409646
430	21	5315-00-740-9828	40152	5215749
430	22		40152	5215748
430	23	4730-00-050-4208	96906	MS15003-1
430	24	5305-01-203-6410	40152	62G408H
430	25	4010-00-188-1651	19207	8330245
430	26	5315-00-281-7744	19207	7409515
430	27	5315-00-740-9826	19207	7409826
430	28	5315-01-219-2498	40152	5216032
430	29	5315-00-740-9826	19207	7409826
431	1	5306-00-104-2831	12603	20510
431	2		19207	HCU3205
431	3	5305-00-269-3242	96906	MS90727-66
431	4	5310-00-225-6408	96906	MS51922-53
432	1	4720-00-832-7168	19207	8327168
432	2	4730-00-832-7157	19207	8327157
432	3		19207	8333357
432	4	4710-00-692-6177	19207	8333358
432	5	4710-00-692-6173	19207	8333354
432	6	4710-00-692-6172	19207	8333353
432	7	4730-00-359-4708	19207	8327151
432	8	4710-00-692-6175	40152	M5216585
432	9	4710-00-692-6174	19207	8333355
432	10	4720-00-832-7174	19207	8327174
432	11	4720-00-832-7161	19207	8327161
432	12	4720-00-832-7162	19207	8327162
432	13	4720-00-528-2947	19207	8327164
432	14	4730-00-090-9252	19207	8713987
433	1	4730-00-566-9951	98441	1DDS
433	2		19207	8333351
433	3	4730-00-289-0163	24617	454113
433	4	4730-00-171-0764	12603	31F4
433	5	4720-00-528-2940	19207	8328167
433	6	4730-00-265-6907	96906	MS51953-125B
433	7	4820-00-741-3160	19207	7413160
433	8	4720-00-832-7176	19207	8327176
433	9	4720-00-832-7177	19207	8327177
433	10	4730-01-201-8933	40152	10F04
433	11		19207	8327156
433	12	4730-00-277-2654	19207	8330174
434	1	4730-00-171-0764	12603	31F4
434	2	4730-01-201-8842	40152	5253345
434	3	4730-00-840-9796	19207	7096787

## CROSS-REFERENCE INDEXES

FIGURE AND ITEM NUMBER INDEX				
FIG.	ITEM	STOCK NUMBER	CAGEC	PART NUMBER
434	4	4730-00-200-0515	80713	8M8UFS
434	5	4720-00-832-7166	19207	8327166
434	6	4720-00-342-6574	19207	8333344
434	7	4720-00-692-6169	19207	8333343
434	8	4730-00-832-7181	19207	8327181
434	9	4730-00-278-6097	19207	8328160
434	10	4720-00-832-7169	19207	8327169
434	11	4720-00-832-7179	19207	8327179
434	12	4720-00-832-7160	19207	8327160
434	13	4730-00-278-2678	19207	7964878
434	14	4730-01-100-8087	12603	356626
434	15	4820-00-740-9655	19207	7409655
434	30	4730-00-278-3413	78500	P120
434	31	4730-00-197-6639	96906	MS51953-154B
434	32	4730-01-235-8478	19207	8327154
434	33	4730-00-908-6292	96906	MS35842-14
434	34	4730-00-278-8258	19207	8327191
434	35	4730-01-202-8205	40152	AW522009
434	36	4730-00-197-6670	96906	MS51953-2C3B
434	37	4730-01-169-4896	19207	8327185
434	38	4730-01-201-9834	40152	5261975
434	39	4730-00-832-7150	19207	8327150
434	40	4730-01-079-6838	29516	6901-104-4
434	41	4720-00-871-6931	26385	5215927
434	42		19207	8333348
434	43	4730-00-566-9951	98441	1DDS
434	44	4820-00-425-1310	19207	8327208
434	45	4730-00-287-1835	19207	7767028
434	46		26385	HCF2154
434	47	4730-00-909-8627	96906	MS35842-13
434	48	4720-00-287-1940	19207	8328163
435	2	3010-00-040-2098	77873	2A-5935
435	3	5306-00-281-4711	77873	3569J
435	4	2520-00-368-6961	77873	3549J
435	5	3040-01-198-2890	77873	113-3006
435	6		77873	3565J
435	7		77873	112-3000
438	3	4730-01-126-0218	64203	G-7030
438	12	4730-01-125-9975	64203	G-7009
439	1	3040-01-198-2653	64203	20-33739-A
439	2	5340-01-135-6743	64203	20-33736-A
439	3	5315-01-122-4490	64203	10-42473-A
439	4	5315-01-122-4602	64203	G-6107
439	5	3040-01-146-5952	64203	10-40724-A
439	6	5310-01-122-5992	64203	G-9178
439	7	5360-01-127-0858	64203	10-42264-A
439	8	5306-01-122-5388	64203	10-42296-A
439	9	5310-01-122-7676	64203	G-39475
439	10	5340-01-205-9057	64203	10-42460A
439	11	4730-01-126-0218	64203	G-7030
439	12	5315-01-122-8482	64203	10-40447-A

## CROSS-REFERENCE INDEXES

FIGURE AND ITEM NUMBER INDEX				
FIG.	ITEM	STOCK NUMBER	CAGEC	PART NUMBER
439	13	5340-01-140-1156	64203	20-33660-A
439	14	5360-01-122-0634	64203	10-42297-A
439	15	5340-01-211-1622	64203	20-33738-A
439	16	5310-01-122-6130	64203	G-9185
440	1	2590-01-238-0863	64203	20-34198-B
440	1	2590-01-277-9100	64203	20-34197-B
440	2	5340-01-122-4632	64203	10-42266-A
440	3	5310-01-122-6148	64203	G-39250
440	4	5310-01-122-6109	64203	G-9125
440	5		64203	20-33823-B
440	6	5305-01-122-4703	64203	10-42451-A
440	7	4730-01-126-0218	64203	G-7030
440	8	5315-01-122-2033	64203	10-42265-A
440	9	3040-01-135-0346	64203	20-33623-A
440	10	3040-01-141-5032	64203	10-40730-A
440	11	5315-01-122-4602	64203	G-6107
440	12	5315-01-206-5207	64203	G-6055
440	13	2510-01-121-6215	64203	20-33718-A
440	14	3040-01-125-9678	64203	20-33726-A
441	1	4730-01-125-9965	64203	G-8204
441	2		64203	10-40771-A
441	3	5340-01-122-2015	64203	20-33820B
441	4	5305-01-122-4693	64203	G-31051
441	5	4710-00-162-1018	64203	10-40772A
441	6	5305-01-135-4839	64203	10-42476-A
441	7	4730-01-126-0267	64203	10-17118B-18
441	8	4720-01-125-9768	64203	20-24765B-15
441	9	4730-01-132-4852	64203	10-42507A
441	10	4730-00-052-8502	64203	10-41058A
441	11	4820-01-134-3457	64203	10-42508A
441	12	4730-01-125-9809	64203	G-46609
441	13	4730-00-278-3167	64203	G-46659
441	14	4730-01-131-5944	64203	10-42505A
441	18	4720-01-131-2857	64203	20-24762-14
441	19	4720-01-125-5867	64203	20-33139B-11
441	20	4730-01-132-8700	64203	10-42599A
441	21	6105-01-117-7944	64203	20-331910
441	22	4730-01-126-3845	64203	10-42289-A
441	23	5305-01-122-5639	64203	10-42417A
441	24	5310-01-122-6109	64203	G-9125
441	25	5340-01-155-9468	64203	10-40723-A
441	26	5310-01-122-6148	64203	G-39250
441	27	4730-01-122-1672	64203	G-8208
441	28	4730-00-202-6670	64203	G-46662
441	29	5430-01-126-4895	64203	10-42466-A
441	30	5430-01-126-0268	64203	20-33069-C
441	31		64203	G-8213
441	32	4730-01-125-9969	64203	G-8211
441	33	4730-01-126-0265	64203	10-17117-19
441	34	4720-01-125-5521	64203	20-24768B-25
441	35	5310-01-122-6112	64203	G-9083



## CROSS-REFERENCE INDEXES

FIGURE AND ITEM NUMBER INDEX				
FIG.	ITEM	STOCK NUMBER	CAGEC	PART NUMBER
441	36	5310-01-122-6151	64203	G-39203
441	37	5305-01-122-5638	64203	10-42509A
441	38	5340-01-155-9469	64203	20-33821B
441	39	5310-01-122-6153	64203	G-39350
441	40	5310-01-122-4492	64204	G-9225
441	41	4730-01-131-5945	64203	G-8200
441	42	4720-01-125-9767	64203	20-24765B-20
441	43		64203	20-33139B-10
441	44	4730-01-131-6099	64203	10-17118B-20
441	45	4730-01-126-1723	64203	G-8154
443	1	4820-01-135-5372	64203	20-33169
443	2	5310-01-122-6149	64203	G-39200
443	3	5305-01-122-4634	64203	10-42256-A
443	4	5310-01-122-6110	64203	G-9075
443	5	4730-01-126-0266	64203	10-42426
443	6	4720-01-125-4467	64203	20-24761-21
443	7	5305-01-122-4635	64203	10-42481
443	8	5340-01-123-8045	64203	10-42512
443	9		64203	G-8061
443	10	5340-01-123-8324	64203	10-42351
443	11	4730-01-125-4079	64203	G-8219
443	12	4730-01-131-5945	64203	G-8200
443	13	4730-01-126-0265	64203	10-17117-19
443	14	4720-01-125-5865	64203	20-33139-11
443	15	4720-01-125-9759	64203	20-24762-13
443	16	4730-01-126-3541	64203	20-33662
443	17	4730-01-125-9969	64203	G-8211
443	18		64203	G-8213
443	19	4730-01-125-9965	64203	G-8204
443	20	4720-01-125-1365	64203	20-34206-11
443	21	4730-01-125-9681	64203	10-42513
443	22	4820-01-143-4172	64203	20-33138
443	23	4730-01-131-5949	64203	G-8065
444	14	4730-01-125-9975	64203	G-7009
445	16	4730-01-125-9681	64203	10-42513A
445	17	4710-01-131-7518	64203	20-34220A
445	18	4730-01-125-9679	64203	10-42518-A
445	19	4730-01-125-9680	64203	10-42517A
445	20	4730-01-135-3009	64203	10-42516-A
445	21	4730-01-135-2194	64203	10-42514-A
445	22	4820-01-125-9698	64203	20-33170A
446	1	3010-01-125-9837	64203	10-42286A
446	2	4730-01-125-9975	64203	G-7009
446	3	5315-01-122-2031	64203	G-40254
446	4	5305-01-122-4692	64203	G-25102
446	5	3040-01-138-5391	64203	10-40178A-28
446	6	2520-01-126-0443	64203	10-42288A
447	25	9390-00-706-1278	19207	7061278
447	27	5330-00-737-6534	19207	7376534
447	44	5306-00-493-5315	95019	36P1
447	45	5310-00-918-6921	96906	MS35691-20

## CROSS-REFERENCE INDEXES

FIGURE AND ITEM NUMBER INDEX				
FIG.	ITEM	STOCK NUMBER	CAGEC	PART NUMBER
447	46	5310-00-080-6004	96906	MS27183-14
448	25	9390-00-706-1278	19207	7061278
448	27	5330-00-737-6534	19207	7376534
448	41	5305-00-269-3234	96906	MS90727-58
448	42	5310-00-080-6004	96906	MS27183-14
449	9	5315-00-842-3044	96906	MS24665-283
449	10	5310-00-842-1490	96906	MS35692-37
449	11	5310-00-809-5998	96906	MS27183-18
449	12		19207	8328008
449	13	2520-00-232-6037	19207	7412205
450	12	5330-00-832-7118	19207	8327118
450	16	5310-00-637-9541	96906	MS35338-46
450	17	5305-00-543-2419	96906	MS90728-61
450	18	2520-00-832-7121	19207	8327121
450	19	5310-00-481-9485	19207	8327120
450	20	5310-00-832-7119	19207	8327119
450	21	5315-00-012-0123	96906	MS24665-355
450	22		19207	8758300
450	23	5330-00-599-4986	19207	8327116
450	24	3110-01-214-3609	19207	8327117
451	1	2520-00-741-7091	77873	2B-5989
451	2	2520-01-197-8204	77873	3-65832
451	3	3010-01-198-5533	77873	8993J
451	4	2520-00-368-6961	77873	3549J
451	5	5306-00-358-9309	77873	3786J
451	6	5315-01-048-6222	19207	11677291
451	7	3010-01-198-5533	77873	8993J
451	8	3010-01-198-5487	77873	2B-5990
451	9	5306-00-358-9309	77873	3786J
451	10	2520-00-368-6961	77873	3549J
451	11	2520-01-197-8204	77873	3-65832
451	12	3010-01-198-5534	77873	4748J
451	13	3010-01-198-5533	77873	8993J
451	14	5305-00-939-0576	96906	MS51977-84
451	17	5310-00-982-5009	96906	MS21045-10
451	18	2520-00-740-9908	77873	2A-5988
451	19	3010-01-198-5535	77873	6D-4005
451	20		77873	195J
451	21	5330-01-203-5163	77873	5732J
451	22	5330-00-355-4341	77873	802J
451	23	3010-01-198-5536	77873	9013J
451	24	2520-01-198-5531	77873	114-4138A
451	25	5306-00-358-9309	77873	3786J
451	26	4730-01-200-8419	77873	8X157
451	27	2520-01-197-8204	77873	3-65832
452	12	5330-00-350-5248	19207	6210696
452	13	2520-00-039-6493	19207	6210670
452	14	5310-00-637-9541	96906	MS35338-46
452	15	5305-00-115-9526	96906	MS18154-58
452	16	5305-00-269-2803	96906	MS90726-60
452	17	5310-00-905-8728	19207	11589222

## CROSS-REFERENCE INDEXES

FIG.	ITEM	FIGURE AND ITEM NUMBER INDEX		
		STOCK NUMBER	CAGEC	PART NUMBER
452	18	5330-00-232-6124	19207	10900105
452	19	2520-00-421-3917	19207	7066084
452	20	3110-00-350-7384	19207	6210708
452	21	5330-00-286-8150	21450	500097
452	26	4730-00-968-6129	96906	MS49006-10
452	27	4730-01-107-2027	21450	444673
455	1	2520-00-040-2334	19207	8332227
455	2	5305-00-267-8953	96906	MS90727-5
455	3	5310-00-061-7325	96906	MS21045-4
455	4	5315-00-140-1938	96906	MS35810-6
455	5	3040-00-740-9544	19207	7409544
455	6	5315-00-839-5822	96906	MS24665-353
455	7	5365-01-113-4332	19207	7409424
455	8	2520-00-864-3016	19207	8332237
455	9	3120-00-692-6155	19207	8332655
455	10		19207	10871433
455	11	3040-00-237-3689	19207	8332234
455	12	5315-00-616-5526	96906	MS35756-8
455	13	5340-01-219-3594	19207	8332229
455	14	5310-00-982-4908	96906	MS21045-6
455	15	2520-00-740-9434	19207	7409434
455	16	5305-00-269-3242	96906	MS90727-66
455	17	5305-00-269-3240	96906	MS90727-64
455	18	5305-00-269-3238	96906	MS90727-62
455	19	5310-00-637-9541	96906	MS35338-46
455	20	2520-00-740-9408	19207	7409408
455	21	3040-00-741-8957	89346	109136R91
455	22	2520-01-162-0566	19207	10871445
455	23	5310-00-732-0560	96906	MS51968-14
455	24	5340-00-692-6060	19207	7373234
455	25	5315-00-737-3224	19207	7373224
455	26	2520-00-740-9540	19207	7409540
455	27		96906	MS90727-65
455	28	2520-00-740-9538	19207	7409538
456	1	5315-00-846-1270	96906	MS35810-35
456	2	3040-01-162-0568	19207	11658726
456	3	5340-01-162-0569	19207	11658728
456	4	5310-00-732-0560	96906	MS51968-14
456	5	5340-00-177-3957	96906	MS35812-11
456	6	5315-00-140-1938	96906	MS35810-6
456	7	5315-00-839-5822	96906	MS24665-353
456	8	2520-00-493-8808	19207	11658724
456	9	2590-00-409-8942	19207	8758698
456	10	5305-00-269-2804	96906	MS90726-61
456	11	4730-00-050-4208	96906	MS15003-1
456	12	3040-00-493-8806	19207	11658732
456	13	2520-00-493-8807	19207	8758701
456	14	3040-01-121-2625	19207	11658729
456	15	5340-00-177-3957	96906	MS35812-11
456	16	5310-00-732-0560	96906	MS51968-14
456	17	5340-01-162-0567	19207	11658730

## CROSS-REFERENCE INDEXES

FIGURE AND ITEM NUMBER INDEX				
FIG.	ITEM	STOCK NUMBER	CAGEC	PART NUMBER
456	18	3040-00-232-6024	19207	8758686
456	19	5310-00-959-1488	96906	MS51922-21
456	20	5310-00-080-6004	96906	MS27183-14
456	21	5360-00-752-1975	19207	7521975
456	22	2590-00-936-7873	19207	7411387
456	23	5330-00-736-8416	19207	7368416
456	24	5310-00-982-4908	96906	MS21045-6
456	25	2520-00-741-1410	19207	7411410
456	26	5315-00-616-5520	96906	MS35756-14
456	27	5305-00-269-2803	96906	MS90726-60
456	28	5310-00-062-4954	96906	MS21045-8
456	29	2520-00-741-1413	19207	7411413
456	30	5305-00-071-2072	96906	MS90728-116
456	31	5315-00-842-3044	96906	MS24665-283
456	32	5315-00-889-2776	96906	MS35672-44
457	1	5315-00-140-1938	96906	MS35810-6
457	2	3040-00-036-0238	19207	11665735
457	3		19207	11665733
457	4	5340-01-141-5306	19207	10883414
457	5	5310-00-407-9566	96906	MS35338-45
457	6	5306-00-225-9088	96906	MS90726-33
457	7	5305-00-267-8953	96906	MS90727-5
457	8	5306-00-225-9093	96906	MS90726-38
457	9	2590-00-421-7234	19207	8332660
457	10	5315-00-616-5524	96906	MS35756-10
457	11	5310-00-880-7746	96906	MS51968-5
457	12	3040-00-419-5853	19207	8332656
457	13		19207	10883301
457	14	5310-00-732-0560	96906	MS51968-14
457	15	5340-01-168-1503	19207	10883595
457	16	5315-00-158-4486	19207	7022892
457	17	5315-00-839-5822	96906	MS24665-353
457	18	5306-00-050-1238	96906	MS90727-32
457	19	5310-00-982-4912	96906	MS21045-5
457	20	2590-00-418-0903	19207	7339999
457	21	5310-00-582-5965	96906	MS35338-44
457	22	5310-00-768-0319	96906	MS51968-2
457	23	2520-00-484-3317	19207	11665740
457	24	5365-01-121-2635	19207	11665734
457	25	5340-01-212-5283	19207	11665736-1
457	26	5306-00-225-9089	96906	MS90726-34
457	27	3040-00-232-6029	19207	8332659
457	28	5315-00-814-6943	96906	MS35671-38
457	29		19207	10883415
458	1	2520-00-419-9419	19207	7418842
458	2	5310-00-880-7745	96906	MS51968-11
458	3	5315-00-140-1938	96906	MS35810-6
458	4	5340-00-930-1755	96906	MS35812-5
458	5	5315-00-839-5822	96906	MS24665-353
458	6	4730-00-172-0034	96906	MS15003-6
458	7	5305-00-269-3240	96906	MS90727-64

## CROSS-REFERENCE INDEXES

FIG.	ITEM	FIGURE AND ITEM NUMBER INDEX STOCK NUMBER	CAGEC	PART NUMBER
458	8	2520-00-417-2579	19207	7418844
458	9	5310-00-959-1488	96906	MS51922-21
458	10	5310-00-732-0560	96906	MS51968-14
458	12	5315-00-060-5074	96906	MS35671-55
458	13	5315-00-231-7618	19207	7418843
458	14	3040-00-232-6024	19207	8758686
458	15	5310-00-959-1488	96906	MS51922-21
458	16	5310-00-080-6004	96906	MS27183-14
458	17	5360-00-752-1975	19207	7521975
458	18	2590-00-936-7873	19207	7411387
458	19	5315-00-842-3044	96906	MS24665-283
458	20	3040-00-471-5350	19207	7418845
458	21	5315-00-846-1270	96906	MS35810-35
458	22	5330-00-736-8416	19207	7368416
458	23	5310-00-982-4908	96906	MS21045-6
458	24	2520-00-741-1410	19207	7411410
458	58	5315-00-616-5520	96906	MS35756-14
458	26	2520-00-741-1413	19207	7411413
458	27	5305-00-071-2072	96906	MS90728-116
458	28	5340-00-741-8840	19207	7418840
458	29	5310-00-062-4954	96906	MS21045-8
458	30	4730-00-050-4208	96906	MS15003-1
458	31	5305-00-269-2803	96906	MS90726-60
459	1	5305-00-267-8954	96906	MS90727-10
459	2	5340-00-809-1492	81348	CMDX2-3PT573036
459	3	5310-00-061-7325	96906	MS21045-4
459	4		19207	7413893
459	5	4730-00-278-3213	81343	6-6 120101BA
459	6		19207	7413894
459	7	5365-00-741-3899	19207	7413899
459	8	4730-00-069-1186	81343	6-4 120102BA
460	1	2540-01-092-1264	19207	12255937
460	2	2540-01-155-0104	19207	12300649
460	7	4020-01-160-4055	19207	11589022-1
460	12	2540-00-231-7481	19207	11593325
460	13	5305-00-958-5248	96906	MS35190-293
460	14	5306-00-050-1238	96906	MS90727-32
460	15	5340-00-456-1011	23990	117565
460	16	5310-00-984-3807	96906	MS51922-13
461	1	2510-00-231-7480	19207	11593273
461	1	2510-00-231-7482	19207	11608784
461	1	2510-00-740-9596	19207	7409596
461	1	2510-00-740-9597	19207	7409597
461	2	2510-00-472-1688	19207	11593274
461	2	2510-00-472-1693	19207	11608783
461	2	2510-00-740-9686	19207	7409686
461	2	2510-00-740-9687	19207	7409687
461	3	5305-00-267-8955	96906	MS90727-11
461	4	2510-00-036-0298	19207	7005638
461	4	2540-00-891-7830	19207	7005798

## CROSS-REFERENCE INDEXES

FIGURE AND ITEM NUMBER INDEX				
FIG.	ITEM	STOCK NUMBER	CAGEC	PART NUMBER
461	5	5310-00-877-5796	96906	MS21044-N4
461	6	2510-01-169-9850	19207	7005602
461	6	2510-01-189-6412	19207	7005603
461	6	2510-01-221-1462	19207	11593270
461	6	2540-01-141-5296	19207	11608782
461	7	5325-00-282-7435	19207	583244
461	8	2510-00-737-2711	19207	7372711
461	8	2510-00-737-2712	19207	7372712
461	9	5320-00-889-2632	96906	MS35743-38
461	10	5315-01-070-2168	96906	MS35810-11
461	11		96152	MS24665-130
461	12	2510-00-693-0591	19207	7372718
461	12	2510-00-693-0592	19207	7372719
461	13	5305-00-879-7941	96906	MS24617-31
461	14	5330-00-737-2720	19207	7372720
461	14	5330-01-060-0992	19207	7372721
461	15	5330-00-737-2722	19207	7372722
461	16	2510-00-693-0589	19207	7372716
461	16	2540-00-472-1691	19207	11593327
461	17	4710-00-737-2713	19207	7372713
462	1	5340-01-114-7712	19207	11682088-1
462	2	5340-00-930-2717	19207	10937882
462	3	5306-00-421-3950	19207	10937897
462	4	5340-00-930-2716	19207	10937881
462	5	5310-00-834-8734	96906	MS35691-37
462	6	5340-00-482-4339	19207	11611613
462	7	5305-00-912-5113	96906	MS51096-359
462	8	5310-00-814-0672	96906	MS51943-36
463	1	2540-00-860-2357	19207	10876565
463	2	2540-00-860-2355	19207	10876433
463	3	2540-00-860-2356	19207	10876566
463	4	5305-01-010-2362	96906	MS18154-59
463	5	5310-00-637-9541	96906	MS35338-46
463	6	2540-00-063-4730	19207	10876402
463	7	2540-00-972-2642	19207	10876401
463	8	2540-00-860-2358	19207	10900249
464	1	5305-00-855-0957	96906	MS24629-46
464	2	5340-00-057-2890	96906	MS21333-3
464	3	2540-00-255-9212	96906	MS53048-10
464	4	2540-00-050-0810	96906	MS53049-1
464	5	5310-00-705-8965	19207	7058965
464	6	5305-00-165-8252	19207	7372704
464	7	5340-00-984-8540	96906	MS21333-102
464	8		19207	7331422
464	9	2540-00-391-4322	60703	22191
464	10		82484	75396950
464	11	4710-00-277-5525	13825	A300578
464	12	4730-00-139-3406	19207	7363046
464	13	4730-00-737-2701	19207	7372701
464	14		19207	8689206
465	1	5305-01-088-5322	96906	MS51851-74

## CROSS-REFERENCE INDEXES

FIGURE AND ITEM NUMBER INDEX				
FIG.	ITEM	STOCK NUMBER	CAGEC	PART NUMBER
465	2	2540-01-133-7120	1	11663450-1
465	3	2540-00-255-9212	96906	MS53048-10
465	4	2540-00-050-0810	96906	MS53049-1
466	1	5306-00-189-1775	19207	11608936
466	2	2540-00-459-3184	19207	11611829
466	2	2540-00-459-3185	19207	11664425
466	3	5305-00-068-0515	96906	MS90727-8
466	4	5306-00-409-4066	19207	11608931
466	5	2540-00-933-6869	19207	11608926
466	6	2540-00-933-6267	19207	11608925
466	7	2540-00-933-6868	19207	11608928
466	8	5310-00-809-4058	96906	MS27183-10
466	9	5310-00-061-7325	96906	MS21045-4
466	10	2540-00-933-6262	19207	11608938
466	11	2540-00-933-6263	19207	11608933
466	12	5305-00-068-0516	96906	MS90727-9
466	13	2540-00-933-6870	19207	11608927
466	14	5330-00-483-2408	19207	7372705
466	15	2540-00-407-2616	19207	11611822
466	15	2540-00-933-6265	19207	11608929
466	16	2540-00-493-8895	19207	11608924
466	17	2540-00-788-5637	96906	MS53015-2
467	1	5306-00-189-1775	19207	11608936
467	2	5340-01-108-5100	19207	11680889-2
467	2	5340-01-108-5111	19207	11680889-1
467	3	5306-01-114-7411	19207	11677866
467	4	5310-00-809-4058	96906	MS27183-10
467	5	5310-00-061-7325	96906	MS21045-4
467	6	5305-00-068-0515	96906	MS90727-8
467	7	5340-01-108-5102	19207	11680893
467	8	2540-00-933-6262	19207	11608938
467	9	5340-01-148-6824	19207	11680894
467	10	5305-00-068-0516	96906	MS90727-9
467	11	2540-01-114-7412	19207	11680886-1
467	12	5330-00-483-2408	19207	7372705
467	13	5310-00-582-5965	96906	MS35338-44
467	14	2540-00-933-6267	19207	11608925
467	15	2540-00-788-5637	96906	MS53015-2
467	16	2540-00-493-8895	19207	11608924
468	1	5306-00-042-5841	24617	425841
468	2	5306-00-068-0513	96906	MS90727-6
468	3	5340-01-165-4546	19207	12300828
468	4	5310-00-582-5965	96906	MS35338-44
468	5	5310-00-935-9022	96906	MS51943-32
468	6	2540-01-165-4677	19207	12300829
469	1	5305-00-052-6920	96906	MS24629-56
469	1	5305-00-052-6920	96906	MS24629-56
469	2	9905-00-202-3639	96906	MS35387-2
469	3	5310-00-088-1251	96906	MS51922-1
469	3	5310-00-088-1251	96906	MS51922-1
469	4	5305-00-988-1724	96906	MS35206-280

## CROSS-REFERENCE INDEXES

FIGURE AND ITEM NUMBER INDEX				
FIG.	ITEM	STOCK NUMBER	CAGEC	PART NUMBER
469	4	5305-00-988-1724	96906	MS35206-280
469	5	9905-00-205-2795	96906	MS35387-1
470	1	5305-00-988-1724	96906	MS35206-280
470	2	9905-00-205-2795	96906	MS35387-1
470	3	5310-00-088-1251	96906	MS51922-1
470	4	9905-00-202-3639	96906	MS35387-2
471	1	5310-00-061-7325	96906	MS21045-4
471	2	9905-00-202-3639	96906	MS35387-2
471	3	5305-00-993-2738	96906	MS35207-280
471	4	5305-00-993-2461	96906	MS35207-281
471	5	9905-00-205-2795	96906	MS35387-1
471	6	5310-00-582-5965	96906	MS35338-44
471	7	6210-01-089-3037	19207	8758198
471	8	5306-00-068-0513	96906	MS90727-6
471	9	5340-01-187-2258	19207	8758461
472		5305-01-206-7235	12603	2C610
472	2	9905-00-202-3639	96906	MS35387-2
472	3	5310-01-202-6697	12603	5261724
472	4	5305-00-267-8953	96906	MS90727-5
472	5	9905-00-205-2795	96906	MS35387-1
472	6	2590-01-181-9450	12603	5216574
472	6	5340-01-197-0604	12603	5216575
472	7	5305-00-988-1725	96906	MS35206-281
472	7	5310-00-088-1251	96906	MS51922-1
473	1	5305-00-432-4252	96906	MS51861-66
473	1	5305-00-477-0144	96906	MS51861-68
473	2	9905-00-202-3639	96906	MS35387-2
473	3	9905-00-205-2795	96906	MS35387-1
473	4	5305-00-267-8953	96906	MS90727-5
473	5	5310-00-877-5796	96906	MS21044-N4
474	1	9905-00-473-7260	15434	136403
474	2	5305-00-804-6318	15434	S2286
474	3	7690-00-721-8155	15434	139474
475	1	9905-00-197-5962	19207	11604607
475	2	9905-00-197-5957	19207	11604608
475	3	7690-00-409-8937	19207	11648494
475	4	7690-00-095-1653	19207	11648766
476	1	5306-00-045-1976	21450	451976
476	2	9905-01-174-0337	26385	5253260
476	3	9905-00-197-1742	19207	10900027
476	4	9905-01-185-5783	19207	12302851
476	5	9905-00-197-1746	19207	10900003
476	6	5305-00-433-3685	96906	MS51861-37C
476	7	9905-00-197-1744	19207	10900023
476	8	9905-01-185-5784	19207	12302852
476	9	9905-00-933-4632	19207	10883351
476	10	9905-00-197-1743	19207	10900182
476	11	9905-00-197-1748	19207	10900186
476	12	9905-01-172-2394	19207	10900184
476	13	9905-00-933-4635	19207	10900181
476	14	9905-00-197-1741	19207	10900183



## CROSS-REFERENCE INDEXES

FIGURE AND ITEM NUMBER INDEX				
FIG.	ITEM	STOCK NUMBER	CAGEC	PART NUMBER
477	1	9905-01-185-5783	19207	12302851
477	2	9905-01-174-0338	26385	5216615
477	3	5305-00-855-0971	96906	MS24629-21
477	4	9905-00-607-3524	19207	7037055
477	5	9905-01-174-0339	26385	5253244
477	6	9905-01-174-0336	26385	5253339
477	7	9905-00-197-1742	19207	10900027
477	8	9905-01-065-6182	19207	10910302
477	9	5305-00-138-0069	96906	MS51861-44
477	10	9905-01-065-6183	19207	10910301
477	11	5305-00-253-5618	96906	MS21318-27
477	12	9905-01-108-1033	19207	10900104
477	13	9905-01-111-3967	19207	10900019
477	14	9905-01-108-1036	19207	10900020
477	15	9905-00-197-1743	19207	10900182
477	16	9905-00-442-2220	26385	HCF1237
477	17	9905-00-592-1156	26385	5253210
477	18	9905-00-592-1157	26385	5253211
477	19	9905-01-173-2172	26385	5253209
478	1	5305-00-253-5618	96906	MS21318-27
478	2	9905-00-262-9929	19207	8344235
478	3	9905-01-142-3114	19207	12300691-2
478	3	9905-01-147-1552	19207	12300704-2
478	4	9905-00-634-5269	19207	7994966
478	5	9905-00-913-6879	19207	8690899
478	6	9905-01-147-1554	19207	12300598
478	7	9905-01-130-8036	19207	12300660
478	8	9905-01-147-1553	19207	12300704-3
478	9	9905-00-262-9929	19207	8344235
478	10	9905-00-141-1619	19207	8690900
478	11	5305-01-203-2609	21450	142341
478	12	9905-01-146-8945	19207	12300663
478	13	9905-01-135-7474	19207	12300659
478	14	9905-01-185-5782	19207	12302849
478	15	9905-00-141-1619	19207	8690900
478	16	5305-01-203-2609	21450	142341
479	1	5305-00-855-0960	96906	MS24629-36
479	2	9905-01-054-0357	19207	11677299
480	1	9905-00-403-4814	19207	7535608
480	2	5305-00-855-0968	96906	MS24629-10
480	3	7690-00-489-8322	19207	7053776
480	4	9905-00-106-5746	19207	7535601
480	5	5305-00-140-8001	96906	MS51861-12
480	6	7690-00-197-5866	19207	10937829
480	7	9905-00-106-5747	19207	11607464
480	8	5305-00-014-3189	24617	143189
480	9	9905-01-013-4599	19207	7535642
480	10	9905-00-106-5744	19207	7535603
480	11	9905-00-106-5745	19207	7535641
480	12	9905-00-592-7124	19207	8735850
480	12	9905-01-054-4002	19207	11677663

## CROSS-REFERENCE INDEXES

FIG.	ITEM	FIGURE AND ITEM NUMBER INDEX		
		STOCK NUMBER	CAGEC	PART NUMBER
480	13	9905-01-054-3827	19207	11677584
480	14	9905-01-046-4677	19207	11677675
480	15	9905-00-106-5750	19207	7535597
480	16	9905-01-143-4526	19207	12300740
480	17	5305-00-993-2738	96906	MS35207-28C
480	18	9905-00-659-7754	19207	7535644
480	19	9905-01-046-4676	19207	11677668
480	20	9905-01-054-3828	19207	11677676
481	1	5320-00-584-1285	53551	RV200-6-2
481	2		19207	12300997
481	2	9905-00-197-5890	19207	11608877
481	3	9905-00-197-5880	19207	11608867
481	3	9905-00-197-5894	19207	11608878
481	3	9905-01-145-7457	19207	12255642
481	4	9905-00-197-5870	19207	11593351
481	5	9905-00-659-7755	19207	7535615
481	6	9905-00-407-7000	19207	10937530
481	7	9905-00-659-7757	19207	7535600
481	8	5320-00-582-3268	53551	RV200-6-3
481	9	9905-01-173-2183	64203	10-41535
481	9	9905-01-186-7948	64203	10-41638
481	10	5305-01-122-8516	64203	G-20151
481	11	7690-01-173-9197	64203	10-42521
481	12	7690-01-173-9196	64203	10-42927
481	13	7690-01-140-2396	64203	10-415358
482	1		19207	12356851
482	2	7690-01-120-9811	19207	12300572
482	3	5305-01-127-7087	14371	08-203713
482	4	9905-01-122-6098	14371	59-002366
482	5	9905-01-118-6092	19204	7551080
482	6	7690-01-114-7621	19207	7551081
483	3	7690-01-105-5979	19954	ER-99346
483	4	5305-00-855-0971	96906	MS24629-21
483	5	9905-00-999-7369	96906	MS53007-2
483	6	9905-00-999-7369	96906	MS53007-2
483	6	9905-00-999-7369	96906	MS53007-2
483	7	9905-00-999-7370	96906	MS53007-1
483	7	9905-00-999-7370	96906	MS53007-1
483	8	9905-00-999-7370	96906	MS53007-1
484	1	9905-00-197-5897	19207	11664296
484	1	9905-00-197-5898	19207	11664298
484	2	5305-00-855-0961	96906	MS24629-35
484	2	5305-00-855-0961	96906	MS24629-35
484	2	5305-00-855-0961	96906	MS24629-35
484	2	5305-00-855-0961	96906	MS24629-35
484	2	5305-00-855-0961	96906	MS24629-35
484	3	9905-00-912-3585	19207	10932114
484	4	9905-00-197-1747	19207	10883531
484	4	9905-00-594-5919	19207	8735849
484	4	9905-00-740-9708	19207	7409708
484	5	9905-00-197-5899	19207	11664400

## CROSS-REFERENCE INDEXES

FIG.	ITEM	FIGURE AND ITEM NUMBER INDEX STOCK NUMBER	CAGEC	PART NUMBER
484	6	9905-00-912-1856	19207	10931935
484	7	9905-00-197-5919	19207	11664401
484	8	9905-00-033-5375	19207	11648762
484	8	9905-00-052-7463	19207	11648759
484	8	9905-00-095-1652	19207	11648761
484	8	9905-00-197-5924	19207	11664408
484	8	9905-00-197-5933	19207	11664409
484	8	9905-00-197-5934	19207	11664410
484	8	9905-00-197-5941	19207	11664412
484	8	9905-00-197-5945	19207	11664413
484	8	9905-00-197-5954	19207	11664414
484	8	9905-00-197-5956	19207	11664415
484	8	9905-00-197-6202	19207	11664418
484	8	9905-00-197-6206	19207	11664419
484	8	9905-00-197-6213	19207	11664420
484	8	9905-00-252-5643	19207	11664421
484	8	9905-00-252-5645	19207	11664422
484	8	9905-00-252-5647	19207	11664424
484	8	9905-00-407-7001	19207	11664423
484	8	9905-00-409-4058	19207	11664411
484	8	9905-00-472-1922	19207	11664417
484	8	9905-01-121-2564	19207	11664407
484	9	9905-00-197-5963	19207	11664718-1
484	9	9905-00-197-5978	19207	11664718-2
484	9	9905-00-405-1952	19207	11664718-5
484	9	9905-00-409-4059	19207	11664718-3
484	9	9905-01-173-2173	19207	11664718-6
484	10	7690-01-054-4004	19207	11677287
484	11	7690-01-173-0134	19207	1164877C
484	13	7690-01-141-9351	19207	10932058
484	14	9905-00-252-5639	19207	11664655
484	15	9905-00-252-5586	19207	7059462
484	15	9905-00-252-5587	19207	7409993
484	16	9905-00-252-5586	19207	7059462
484	17	9905-01-108-5164	19207	7409990-1
484	18	9905-00-252-5649	19207	11664628
484	18	9905-00-252-5652	19207	11664628-1
484	19	9905-00-197-6235	19207	11664654
484	20	7690-01-115-7052	19207	12255637
484	21	7690-00-092-3983	19207	11677579
484	22	7690-00-419-9459	19207	11664260
484	23	5320-00-957-2500	96906	MS20604B4W1
484	24	9905-01-181-9456	19207	11630585
486	1	7690-00-165-6608	19207	11647909
486	2	7690-01-111-2265	19207	12302516
487	1	9905-01-140-8219	19207	12255711
487	2	5305-00-993-2738	96906	MS35207-280
487	3	5310-00-061-7325	96906	MS21045-4
487	4	5320-01-134-8671	19207	11621056-3
487	5	9905-00-116-5295	19207	11608788
487	6	9905-00-116-5294	19207	11608789

## CROSS-REFERENCE INDEXES

		FIGURE AND ITEM NUMBER INDEX		
FIG.	ITEM	STOCK NUMBER	CAGEC	PART NUMBER
489	1	4730-00-908-6293	96906	MS35842-15
489	2		19207	11677625-1
489	3	2540-00-752-4078	19207	7524078
489	4	5310-00-061-0004	96906	MS45904-57
489	5	5305-00-889-3002	96906	MS35206-242
489	6	4730-00-908-6294	96906	MS35842-16
489	7	2540-01-194-3323	78385	10530B
489	8		19207	7951084-2
489	9	5315-00-059-0187	96906	MS24665-363
489	10	5310-00-982-4912	96906	MS21045-5
489	11	5310-00-081-4219	96906	MS27183-12
489	12		19207	11677763-1
489	13		19207	11677764-1
489	14	5306-00-225-9088	96906	MS90726-33
489	15		19207	11677765
489	16		19207	11648509
489	17	5310-00-080-6004	96906	MS27183-14
489	18	5305-00-269-2803	96906	MS90726-60
489	19	5310-00-982-4908	96906	MS21045-6
489	20	5306-00-225-9089	96906	MS90726-34
489	21	5305-00-719-5219	96906	MS90727-111
489	22		19207	11648511
489	23	5310-00-809-5998	96906	MS27183-18
489	24	5310-00-062-4954	96906	MS21045-8
489	25	5306-00-068-0513	96906	MS90727-6
489	26	5340-00-598-0225	88044	AN742-26
489	27	5310-00-061-7325	96906	MS21045-4
489	28	4720-00-156-9932	19207	11677627
489	37	9905-01-017-4748	78385	704501
489	38	5320-00-801-1548	78385	488755
489	41	4520-00-217-5782	16236	CS-4520-SV-0705
489	91	9905-01-283-7937	78385	706015
489	104	2540-01-289-8329	78385	G706035
490	1	5925-00-803-4424	81349	M13516/1-2
490	2	2590-01-017-6849	19207	10896597
490	3	5305-00-855-0965	96906	MS24629-38
490	4	2590-01-168-6872	19207	11648578
490	5	5325-00-276-6087	96906	MS35489-8
490	6	5975-00-074-2072	06383	SST2B
490	7		19207	10923528-1
490	8	5340-00-809-1494	96906	MS21333-105
490	9	5325-00-185-0018	88044	AN931-16-30
490	10	4730-00-011-6452	79470	1110X4
490	11	4730-00-430-5588	96906	MS39172-13
490	12	4730-00-193-2707	96906	MS51846-6
490	13	4730-01-090-6468	19207	11668054
490	14	4730-00-959-1629	98441	1-2FF-B
490	15	4730-00-407-6439	96906	MS51954-11
490	16	4730-00-266-0538	96906	MS35869-23
490	17	4730-00-902-8990	79470	1110X6
490	18	4730-01-229-9673	96906	MS51508-B10

## CROSS-REFERENCE INDEXES

FIGURE AND ITEM NUMBER INDEX				
FIG.	ITEM	STOCK NUMBER	CAGEC	PART NUMBER
490	19		19207	8689208
490	20	5306-00-068-0514	96906	MS90727-7
490	21	5340-00-809-1492	81348	CMDX2-3PT573036
490	22	5310-00-061-7325	96906	MS21045-4
490	23	4730-00-841-0553	93061	150F-6-4
490	24	4720-00-318-0974	19207	8330260
490	25		19207	8689206
490	26	5340-00-809-1490	96906	MS21333-98
490	27	5325-00-263-6648	96906	MS35489-135
490	28		81348	4-4-2 010425BA
490	29	4730-00-277-8814	41947	A-414
490	30	4820-01-068-2983	96906	MS35930-1
490	31	4730-00-231-5642	96906	MS39232-1
490	32	4730-01-027-6582	19207	11668055
490	33	2910-00-710-6054	96906	MS51321-1
490	34		19207	11677762
490	35	5310-00-809-4058	96906	MS27183-10
490	36	2590-01-125-6154	19207	11669705
490	37	5310-00-761-6882	96906	MS51967-2
490	38	5310-00-209-0786	96906	MS35335-33
490	39	7690-01-032-5639	19207	10896515
490	40	5306-00-068-0513	96906	MS90727-6
490	41		19207	11648534
490	42	5310-00-889-2528	96906	MS45904-68
490	43	5310-00-061-7325	96906	MS21045-4
491	1	2540-01-168-1492	19207	11648540
491	2	4730-00-908-6292	96906	MS35842-14
491	3	4720-01-088-9680	19207	11648560-1
491	4	4720-00-809-2429	30299	FT3548-5
491	5	2540-01-168-1493	19207	11648527
491	6	5310-00-761-6882	96906	MS51967-2
491	7	5310-00-209-0786	96906	MS35335-33
491	8	5305-00-068-0502	96906	MS90725-6
491	9	4730-00-908-6293	96906	MS35842-15
491	10	4720-00-163-8422	19207	11677625-1
491	11	4730-01-169-5150	19207	11648546
491	12	5310-00-934-9757	96906	MS35649-282
491	13	5310-00-559-0070	96906	MS35333-38
491	14	5305-00-984-6221	96906	MS35206-234
491	15	2590-00-037-4911	19207	11648597
491	16	5305-00-989-7435	96906	MS35207-264
491	17	5340-01-025-4033	19207	8359586
491	18	5310-00-877-5797	96906	MS21044N3
491	19	2590-00-037-4926	19207	11648597-1
491	21	9905-01-032-7002	19207	10896651
491	22	9905-00-282-8280	19207	7951661
491	23	5305-00-754-4355	19207	127851
491	24	2540-00-036-0295	19207	10897147-2
492		2920-01-130-3505	19207	11648513-1
492	1	4730-00-921-3240	81343	4-2 120202BA
492	2	4730-00-132-4588	79470	2030X4A

## CROSS-REFERENCE INDEXES

FIGURE AND ITEM NUMBER INDEX				
FIG.	ITEM	STOCK NUMBER	CAGEC	PART NUMBER
492	3		19207	8675779
492	4	5310-00-061-7325	96906	MS21045-4
492	5	5340-01-184-7652	19207	11648533
492	6	5306-00-068-0513	96906	MS90727-6
492	7	2530-00-859-7335	96906	MS53067-1
492	8	5310-00-582-5965	96906	MS35338-44
492	9	5310-00-761-6882	96906	MS51967-2
492	10	6150-01-067-4720	19207	11664632
492	11	5325-00-737-3246	70797	3104
492	12	2590-00-693-4180	19207	7731421
492	13	2590-01-202-5595	19207	11664632-1
492	14	5305-01-205-9135	24617	167940
492	15	5305-00-225-3843	96906	MS90728-8
492	16	2520-00-157-0653	19207	11677626
492	17	5305-00-016-1892	24617	161892
492	8	2530-00-039-8364	19207	8370841
493	1	2540-00-126-0348	19207	11664670
493	2	2510-00-134-4233	19207	11664604
493	3	5340-00-771-6428	19207	7716428
493	4	5305-00-432-4171	96906	MS51861-36
493	5	2510-00-126-0298	19207	11664644
493	6	2540-01-168-6842	19207	11677293
493	7	5340-01-043-8007	19207	7717706
493	8	5305-00-855-0960	96906	MS24629-36
493	9	5340-00-771-6428	19207	7716428
493	10	2540-00-248-0943	19207	11677628
493	11	5340-00-177-6159	19207	11664561
494	1	2990-01-168-1518	19207	11648536
494	2	4730-00-908-6294	96906	MS35842-16
494	3		81343	4-2 010202B
494	4	4820-00-274-3646	21450	543852
494	5	4820-00-026-8473	19204	8445146
494	6	4730-00-817-6578	24617	120322
494	7	4730-00-277-5555	96906	MS51952-4
494	8	2990-00-997-1532	19207	11601698
494	9	5306-00-050-1238	96906	MS90727-32
494	10	5340-01-206-8586	19207	10896477
494	11	5340-01-215-2709	19207	11648510
494	12	5310-00-982-4912	96906	MS21045-5
494	13	5310-00-081-4219	96906	MS27183-12
494	14	4730-01-003-5104	96906	MS51953-91
494	15	6160-01-173-2204	19207	11648523
494	16	4730-00-231-5647	96906	MS39232-4
494	17	4730-00-908-3194	96906	MS35842-11
494	18	4730-00-940-0947	96906	MS24519-7
494	19		19207	8376141
494	20	4730-00-908-6292	96906	MS35842-14
494	21	4730-00-944-5888	96906	MS24522-7
494	22	4320-00-930-2045	76122	12245
494	23	5340-01-146-7667	19207	11592371
494	24	5306-00-068-0514	96906	MS90727-7

## CROSS-REFERENCE INDEXES

FIGURE AND ITEM NUMBER INDEX				
FIG.	ITEM	STOCK NUMBER	CAGEC	PART NUMBER
494	25	5340-01-179-4450	19207	11648724
494	26	5310-00-194-9212	96906	MS35336-33
494	27	5310-00-984-3807	96906	MS51922-13
494	28	5310-00-061-7325	96906	MS21045-4
495	1	9905-01-032-7002	19207	10896651
495	2	5305-00-754-4355	19207	127851
495	3	7690-00-030-6615	19207	10896514
495	4	5306-00-068-0513	96906	MS90727-6
495	5	5310-00-889-2528	96906	MS45904-68
495	6	5310-00-061-7325	96906	MS21045-4
495	7	2590-01-125-6154	19207	11669705
495	8	5340-01-109-7950	19207	11648534
495	9	2920-00-134-4711	19207	11664466
495	10	5310-00-765-3197	96906	MS27183-41
495	11	5340-00-053-8994	96906	MS21333-126
495	12	5305-00-269-3229	96906	MS90727-53
495	13	6150-00-930-3532	19207	10932060-1
495	14	5935-00-900-6281	96906	MS27147-1
495	15	2990-00-403-4812	19207	11664678
495	16	5306-00-068-0514	96906	MS90727-7
495	17	5340-00-419-3077	19207	8330343
495	18	5310-00-877-5796	96906	MS21044-N4
496	1	5305-00-068-0502	96906	MS90725-6
496	2	5310-00-582-5965	96906	MS35338-44
496	3	5340-01-121-2544	19207	7700444
496	4	5310-00-761-6882	96906	MS51967-2
496	5	6140-00-245-8338	19207	7700422
496	6	5305-00-269-3238	96906	MS90727-62
496	7	5310-00-637-9541	96906	MS35338-46
496	8	4730-00-908-3194	96906	MS35842-11
496	9	5340-00-912-8871	96906	MS21333-43
496	10		19207	8376141
496	11	5306-00-068-0513	96906	MS90727-6
496	12	5310-00-061-7325	96906	MS21045-4
496	13	4730-01-062-1691	93334	112304
496	14	4820-00-026-8473	19204	8445146
496	15	4730-00-817-6578	30379	120322
496	16	4730-00-287-1391	24617	120281
496	17	4730-00-222-1838	96906	MS51846-39
496	18		19207	8376141
496	19	5310-00-814-0673	96906	MS51943-33
496	20	5340-00-832-7111	19207	8327111
496	21	5305-00-721-5492	96906	MS90728-57
496	22	5310-00-877-5796	96906	MS21044-N4
496	23		19207	8689206-34
496	24	5340-00-598-0225	88044	AN742-26
496	25	4720-01-181-0098	19207	7986268
496	26	4730-00-011-6452	79470	1110X4
496	27	2990-01-176-4801	19207	11648559
496	28	5315-00-059-0187	96906	MS24665-363
496	29	5307-00-174-4863	19207	11648628

## CROSS-REFERENCE INDEXES

FIGURE AND ITEM NUMBER INDEX				
FIG.	ITEM	STOCK NUMBER	CAGEC	PART NUMBER
496	30	5310-00-087-7493	96906	MS27183-13
496	31	6160-01-173-0188	19207	11648743
496	32	2510-01-168-1491	19207	11648574
496	33		19207	8376141
496	34	5340-01-179-4449	19207	11664368
496	35		19207	8376141
496	36	5365-01-184-5854	19207	7700455
498	1	2540-01-168-1492	19207	11648540
498	2	4730-00-908-6292	96906	MS35842-14
498	3	4720-01-088-9680	19207	11648560-1
498	4	4720-00-809-2429	30299	FT3548-5
498	5	2540-01-168-1493	19207	11648527
498	6	5310-00-761-6882	96906	MS51967-2
498	7	5310-00-209-0786	96906	MS35335-33
498	8	5305-00-068-0502	96906	MS90725-6
498	9	4730-00-908-6293	96906	MS35842-15
498	10	4720-00-163-8422	19207	11677625-1
498	11	4730-01-169-5150	19207	11648546
498	12	5310-00-934-9757	96906	MS35649-282
498	13	5310-00-559-0070	96906	MS35333-38
498	14	5305-00-984-6221	96906	MS35206-234
498	15	2590-00-037-4911	19207	11648597
498	16	5305-00-989-7435	96906	MS35207-264
498	17	5340-01-025-4033	19207	8359586
498	18	5310-00-877-5797	96906	MS21044N3
498	19	2590-00-037-4926	19207	11648597-1
498	20	2540-00-036-0294	19207	10897147-1
498	21	2540-00-036-0295	19207	10897147-2
499	1	4730-00-817-6578	30379	120322
499	2	4730-00-253-4413	96906	MS39230-3
499	3		19207	8710557
499	4	4730-00-826-4268	19207	11608950-4
499	5	4820-01-035-7882	21450	596800
499	6	2540-00-177-8108	19207	7951057
499	7	5310-00-934-9751	96906	MS35650-302
499	8	5310-00-080-9786	96906	MS45904-60
499	9	5305-00-993-1848	96906	MS35207-265
499	10	4520-00-567-1630	19207	7390375
499	11	2540-00-021-2397	19207	7951428
499	12	5310-00-761-6882	96906	MS51967-2
499	13	5310-00-550-1130	96906	MS35333-40
499	14		96906	MS90725-5
499	15	4730-01-067-4711	19207	11608950-16
499	16		19207	11669141
499	17	5305-00-068-0500	96906	MS90725-3
499	18	5310-00-889-2528	96906	MS45904-68
499	19	4730-00-186-3028	81348	WW-P-471-BDQBCEX
499	20	4520-01-201-7763	19207	11648525
499	21	5310-00-880-7746	96906	MS51968-5
499	22	5310-00-167-0721	96906	MS35333-41
499	23		19207	11648512



## CROSS-REFERENCE INDEXES

FIGURE AND ITEM NUMBER INDEX				
FIG.	ITEM	STOCK NUMBER	CAGEC	PART NUMBER
499	24	5340-01-114-7706	19207	11648509
499	25	5306-00-225-9089	96906	MS90726-34
499	26	5305-00-269-3239	96906	MS90727-63
499	27	5305-00-269-2803	96906	MS90726-60
499	28	5310-00-080-6004	96906	MS27183-14
499	29	5310-00-061-7325	96906	MS21045-4
499	30		19207	11648511
499	31	5305-00-716-8184	96906	MS90726-112
499	32	5310-00-809-5998	96906	MS27183-18
499	33	5310-00-062-4954	96906	MS21045-8
499	34	4720-00-163-8422	19207	11677625-1
499	35	2540-01-173-9297	19207	11648638
499	36	5305-00-058-1082	96906	MS51861-34
499	37		19207	11648754
499	38	2540-00-020-8591	96906	MS51326-1
499	39	2540-00-752-4078	19207	7524078
499	40	5310-00-061-0004	96906	MS45904-57
499	41		19207	8710557
500	1	5305-00-855-0967	96906	MS24629-37
500	2	5340-01-043-8007	19207	7717706
500	3	5340-00-771-6428	19207	7716428
500	5	5360-01-183-1668	19207	11677629
500	6	5325-01-205-5155	19207	7717062
500	7	2510-01-043-5335	19207	11665801-1
500	8	5340-00-177-6159	19207	11664561
500	9	5305-00-889-3000	96906	MS35206-230
500	10	2510-01-173-9170	19207	7978803
500	11	2540-01-323-8790	19207	11664590
500	12	5310-01-205-9201	19207	5277735
500	13	5325-01-232-5468	19207	5277733
500	14	5360-00-771-7066	19207	7717066
500	15	5360-01-185-2538	19207	7717061
500	16	5325-01-205-5155	19207	7717062
500	17	5310-00-249-5248	19207	7978435
500	18	2510-01-173-9171	19207	7978805
500	19	9330-01-179-1314	19207	7978804
501	1	6150-00-930-3532	19207	10932060-1
501	2	5935-00-900-6281	96906	MS27147-1
501	3		19207	11658526-1
501	4	5905-00-777-8491	19207	8710856
501	5	5305-00-855-0973	96906	MS24629-24
501	6	5310-00-579-0079	96906	MS35333-37
501	7	5325-00-839-7209	96906	MS35489-134S
501	8	5340-00-809-1490	96906	MS21333-98
501	9		19207	11648526
501	10	5930-00-655-1513	96906	MS35058-21
501	11	5340-00-027-2068	19207	8710612
501	12	5310-00-061-7325	96906	MS21045-4
501	13	9905-00-763-7337	19207	7986147
501	14	5306-00-068-0513	96906	MS90727-6
502		2540-00-570-1443	19207	7354276

## CROSS-REFERENCE INDEXES

FIG.	ITEM	FIGURE AND ITEM NUMBER INDEX		
		STOCK NUMBER	CAGEC	PART NUMBER
502	1	5305-00-432-4170	96906	MS51861-35
502	2	5310-00-596-7693	96906	MS35335-31
502	3	5310-00-959-1488	96906	MS51922-21
502	4	5310-00-088-1251	96906	MS51922-1
502	5	2510-01-115-2281	19207	7085313
502	6	5310-00-934-9747	96906	MS35649-262
502	7	9905-00-124-1304	19207	7085349
502	8	5305-00-253-5618	96906	MS21318-27
502	9		19207	7085327
502	10	9390-00-040-1967	19207	7085335
502	11	5310-00-209-0788	96906	MS35335-30
502	12	5305-00-889-3000	96906	MS35206-230
502	13	5330-00-040-1968	19207	7085352
502	14	2510-00-878-3487	19207	7085368
502	15	5305-00-989-7434	96906	MS35207-263
502	16	2510-00-027-2064	19207	7085375
502	17	5310-00-410-2989	19207	7085394
502	18	5340-00-420-5047	19207	7085398
502	19	5305-00-433-3685	96906	MS51861-370
502	20	9340-00-412-5357	19207	7085380
502	21	5330-00-174-8634	19207	7085399
502	22	5305-00-059-4553	96906	MS35190-238
502	23	2510-00-420-5045	19207	7085396
502	24	2510-00-455-5825	19207	7085395
502	25	2540-00-420-5046	19207	7085397
502	26	2510-01-173-0077	19207	7085378
502	27	2510-01-114-7416	19207	7085379
502	28		19207	7085369
502	29	5310-00-934-9751	96906	MS35650-302
502	30	5310-00-596-7691	96906	MS35335-18
502	31	5305-00-068-0502	96906	MS90725-6
502	32	5310-00-809-3078	96906	MS27183-11
502	33	5310-00-493-3986	19207	7085367
502	34	5305-00-402-4210	96906	MS51862-34
502	35	5305-00-269-2811	96906	MS90726-67
502	36	5310-00-191-4167	19207	7085354
503	1		81343	6-6 060102B
503	2		19207	11664713
503	3	5305-00-267-8953	96906	MS90727-5
503	4	5340-00-809-1492	81348	CMDX2-3PT573036
503	5	5310-00-935-9022	96906	MS51943-32
503	6		19207	11664721
503	7	5340-00-809-1490	96906	MS21333-98
503	8	5340-00-832-7111	19207	8327111
503	9		19207	11664402
503	10	4730-00-782-5461	81343	6-6-2 120425BA
503	11		19207	11664403
503	12	4730-00-287-1604	81343	6-2120202BA
503	13	4730-00-921-3240	81343	4-2 120202BA
503	14	4710-00-108-6050	19207	11664699
503	15	4720-01-121-2633	19207	8712136-2

## CROSS-REFERENCE INDEXES

FIGURE AND ITEM NUMBER INDEX				
FIG.	ITEM	STOCK NUMBER	CAGEC	PART NUMBER
503	16	4730-00-244-9862	18076	MS21920-45
503	17	4710-01-210-4174	19207	11664548-1
503	18	4730-00-069-1186	81343	6-4 120102BA
503	19		19207	444040
503	20	4730-00-270-4580	96906	MS39179-2
503	21		19207	CPR-104420-1
503	22	5340-00-050-9077	96906	MS21333-119
503	23	4720-01-121-2632	19207	10938150
503	24	4730-01-091-9370	19207	11608950-2
503	25		19207	11664619
504	1	2590-01-173-9254	19207	11664701
504	2	5310-00-543-4385	96906	MS35333-46
504	3	5310-00-721-8000	96906	MS25082-10
504	4	5330-01-134-6563	19207	11664228
504	5	5310-00-045-3296	96906	MS35338-43
504	6	5305-00-984-6211	96906	MS35206-264
504	7	4820-00-171-2746	19207	11664246
504	8	4730-01-091-9370	19207	11608950-2
504	9	4720-01-202-5596	19207	11664702
504	10	5305-01-104-9019	19207	7373279
504	11	4730-01-215-1591	19207	11648507
504	12	5330-01-208-3875	19207	11664231
504	13	5330-01-206-7354	19207	11664227
504	14	2540-00-033-5251	19207	11664689
504	15	5310-00-407-9566	96906	MS35338-45
504	16	5306-01-075-8519	96906	MS90725-36
504	17	4720-01-200-8645	19207	11664676-1
504	18	5305-00-068-0511	96906	MS90728-62
504	19	5365-01-243-9511	19207	12300744-1
504	20	5340-01-239-0667	19207	12301009
504	21	5305-00-269-2803	96906	MS90726-60
504	22	4720-01-219-3087	19207	11664676-2
504	23	4730-00-902-8991	96906	MS39162-5
504	24	4730-01-201-8845	19207	11664705
504	25	4730-00-069-1186	81343	6-4 120102BA
504	26	5310-00-814-0672	96906	MS51943-36
504	27	5310-00-080-6004	96906	MS27183-14
504	28	5340-01-238-8918	19207	12301008
504	29	4730-00-196-1964	24617	142851
504	30	4730-00-196-0930	89346	112877
504	31	4730-00-231-5622	88044	AN916-2
504	32	4730-00-266-0538	96906	MS35869-23
504	33	5305-00-267-8953	96906	MS90727-5
504	34	5340-00-055-2342	96906	MS21333-32
504	35	5310-00-935-9022	96906	MS51943-32
504	36	5340-01-207-0377	19207	7059460-4
504	37	9905-00-740-9706	19207	7409706
504	38	5305-00-855-0961	96906	MS24629-35
505	1	2990-01-121-2652	19207	11664555
505	2	5305-00-719-5235	96906	MS90727-114
505	3	5330-00-143-7371	19207	11664454

## CROSS-REFERENCE INDEXES

FIG.	ITEM	FIGURE AND ITEM NUMBER INDEX		
		STOCK NUMBER	CAGEC	PART NUMBER
505	4	5310-00-488-3888	96906	MS51943-40
505	5	2990-01-121-2651	19207	11664552
506		2540-01-245-2444	19207	12301438
506	1	5310-00-982-4912	96906	MS21045-5
506	2	5310-01-132-8275	24617	9418924
506	3		19207	12301343
506	4	5310-00-488-3888	96906	MS51943-40
506	5	5310-00-809-5998	96906	MS27183-18
506	6		19207	12301487
506	7	2540-01-245-2445	19207	12301489
506	8	5310-00-003-4094	01276	210104-8S
506	9	5305-00-709-8537	96906	MS90727-94
506	10	5305-00-719-5243	96906	MS90727-119
506	11	2540-01-250-9842	19207	12301442-1
506	12	5305-00-914-6133	96906	MS18153-88
506	13	5305-00-719-5262	96906	MS90727-121
506	14	5305-00-051-4075	96906	MS90727-33
506	15	5310-00-081-4219	96906	MS27183-12
506	16	5305-00-719-5244	96906	MS90727-120
506	17	2540-01-250-9843	19207	12301442-2
506	18	5305-00-719-5241	96906	MS90727-118
506	19	5305-00-719-5219	96906	MS90727-111
506	20	5340-01-290-6370	19207	12301344
506	21	5310-00-656-0114	96906	MS15795-819
507		2540-01-281-9855	19207	12300848
507	1	5310-00-488-3888	96906	MS51943-40
507	2	5340-01-285-7757	19207	12300853
507	3		19207	12300857-1
507	3		19207	12300857-2
507	4	5305-00-719-5239	96906	MS90727-116
507	5	5340-01-285-9399	19207	12300854
507	6	5305-00-719-5235	96906	MS90727-114
507	7	5310-00-809-4061	96906	MS27183-15
507	8	5305-00-269-3239	96906	MS90727-63
507	9	5310-00-814-0672	96906	MS51943-36
507	10		19207	12356745-1
507	11	5310-00-014-5850	96906	MS27183-42
507	12	5310-00-061-7326	96906	MS21045-3
507	13	5305-00-993-1848	96906	MS35207-265
507	14		19207	10839516-2
507	15		19207	12354744-1
507	16	5340-00-505-6379	21450	586689
507	17	5340-00-479-2947	19207	8690485
508	1	2540-00-003-8346	19207	11644865
508	2	5325-00-276-6100	96906	MS35489-14
508	3	2540-00-363-7093	19207	11644862
508	4		19207	11644865-1
508	5		34623	11639682-5
508	6		88044	AN91-11-16
508	7	5975-00-984-6582	96906	MS3367-1-0
508	8		34623	11639682-6

## CROSS-REFERENCE INDEXES

FIGURE AND ITEM NUMBER INDEX				
FIG.	ITEM	STOCK NUMBER	CAGEC	PART NUMBER
508	9	2540-01-023-2730	19207	11639595
508	10		19207	11644861
508	11	2540-00-397-3315	19207	11676888
508	12		19207	11644861
508	13	5310-00-061-7325	96906	MS21045-4
508	14	5305-00-267-8953	96906	MS90727-5
508	15	2540-00-451-3735	19207	11640665
508	16	4730-01-122-6117	19207	11676885
508	17	4730-00-264-8812	19207	11640666
508	18	5306-00-068-0513	96906	MS90727-6
508	19	5310-00-809-4058	96906	MS27183-10
508	KIT	2540-00-355-7810	19207	11677770
509	1	5340-00-854-6532	96906	MS21333-27
509	2	5305-00-432-4203	96906	MS51861-47
509	3	2590-00-693-4180	19207	7731421
509	4	5310-00-061-1258	96906	MS45904-76
509	5	5305-00-225-3843	96906	MS90728-8
509	6	5310-00-582-5965	96906	MS35338-44
509	7	5310-00-761-6882	96906	MS51967-2
509	8	5325-00-737-3246	70797	3104
509	KIT	5935-00-147-5276	19207	11648513
510		2590-00-148-7961	19207	11682379-1
510	1	6150-01-022-6004	19207	11682336-1
510	2	5935-00-567-0128	19207	11682338
510	3	5935-00-322-8959	19207	11677570
511	1	5310-00-891-3426	96906	MS35691-73
511	2	5310-00-982-6562	96906	MS27183-28
511	3		19207	8337087
511	4		19207	8668879
511	5		19207	8337089
511	6		19207	8694151
511	7	4030-00-243-4440	96906	MS16842-7
511	8		19207	570402
511	9		19207	8668878
511	10		19207	8694151
511	11	4030-00-243-4440	96906	MS16842-7
511	12	5306-00-050-0347	96906	MS51937-5
511	13		19207	8689233
511	14	5310-00-584-5272	96906	MS35338-48
511	15	5310-00-768-0318	96906	MS51967-14
511	16		19207	7551074
511	17	5305-01-133-5811	21450	110093
511	19		19207	8337175
511	20		19207	8337103
511	21	4030-01-173-0079	19207	7357965
511	22		19207	8337078
511	23	5306-00-218-1773	19207	8337079
512		2540-01-175-7257	19207	12302814
512		5340-01-281-9854	19207	12301350
512	1		19207	7346922
512	1		19207	7346922

## CROSS-REFERENCE INDEXES

FIGURE AND ITEM NUMBER INDEX				
FIG.	ITEM	STOCK NUMBER	CAGEC	PART NUMBER
512	2	5305-00-269-2803	96906	MS90726-60
512	2	5305-00-269-2803	96906	MS90726-60
512	2	5305-00-269-2803	96906	MS90726-60
512	3	5340-01-303-0961	19207	10938498
512	4	5310-00-814-0672	96906	MS51943-36
512	4	5310-00-814-0672	96906	MS51943-36
512	4	5310-00-814-0672	96906	MS51943-36
512	5	5310-00-809-4061	96906	MS27183-15
512	5	5310-00-809-4061	96906	MS27183-15
512	6	5340-00-925-8003	19207	10938489
513		1005-01-226-4589	19207	12301284
513	1		19207	12301295
513	2		19207	12256403
513	3	5310-00-809-3079	96906	MS27183-19
513	4	5305-00-226-7768	96906	MS90726-115
513	5	5340-00-753-3742	19204	8690471
513	6	5310-00-595-7237	96906	MS35333-42
513	7	5310-00-959-1488	96906	MS51922-21
513	8	5310-00-488-3888	96906	MS51943-40
513	9		19207	7106057
513	10	5305-00-269-3236	96906	MS90727-60
513	11		19207	7106058
513	12		19207	12251616
513	13	5340-01-323-3081	19207	12356769
513	14		19207	12301291
513	15	5315-00-842-3044	96906	MS24665-283
513	16	5315-00-523-7556	19207	5237556
513	17	5340-01-321-2171	19207	12356760
513	1	5310-00-814-0672	96906	MS51943-36
513	19	5310-00-809-4061	96906	MS27183-15
513	20	5305-00-269-2804	96906	MS90726-61
513	21	5310-00-067-9507	96906	MS51922-37
513	22	5315-01-130-5963	19207	11677310
513	23	5306-01-130-5994	19207	11609677
513	24		19207	12301294
513	25		19207	12301288
513	26	5305-00-719-5219	96906	MS90727-111
513	27		19207	12301289
513	28	5306-01-136-5331	24617	425734
514		2590-01-043-5334	19207	11677289
514	1		19207	10883119-1
514	2	5340-01-315-8921	19207	12368440
514	3	5305-00-725-4183	96906	MS90726-113
514	4	5310-00-062-4954	96906	MS21045-8
514	5	5310-00-982-5009	96906	MS21045-10
514	6		19207	7409524-1
514	7	5305-00-719-5219	96906	MS90727-111
515		2540-00-121-9082	19207	11672523
515	1	2540-00-933-8645	19207	11608799
515	2	2540-00-930-3139	19207	10937878
515	3	5305-00-984-5680	96906	MS35206-300

## CROSS-REFERENCE INDEXES

FIGURE AND ITEM NUMBER INDEX				
FIG.	ITEM	STOCK NUMBER	CAGEC	PART NUMBER
515	4	2540-00-420-5036	19207	10937879
515	5	5340-00-159-4569	19207	10883175
515	6	2510-00-737-2781	19207	7372781
515	7	2540-00-402-2157	96906	MS51324-16
516		2540-00-121-9077	19207	11672521
516	1	2540-00-740-9679	96906	MS51323-27
516	2	2540-00-293-4730	19207	7370394
516	3	5350-00-984-5680	96906	MS35206-300
516	4	2540-00-351-0145	19207	7064151
516	5	5340-00-159-4569	19207	10883175
516	6	2510-00-405-0210	19207	10871302
516	7	2540-00-402-2157	96906	MS51324-16
517		2540-00-121-9081	19207	11672522
517	1	2540-00-770-3429	96906	MS51323-26
517	2	2540-00-293-4730	19207	7370394
517	3	5305-00-984-5680	96906	MS35206-300
517	4	2540-00-351-0145	19207	7064151
517	5	5340-00-159-4569	19207	10883175
517	6	2510-00-405-0210	19207	10871302
517	7	2540-00-402-2157	96906	MS51324-16
518		2540-00-108-1940	19207	5704495
518	1		19207	8710565
518	2	2510-01-138-0923	19207	11608822-1
518	3	2510-01-138-0924	19207	11608822-2
518	4	5305-00-984-5680	96906	MS35206-300
518	5	2510-01-138-1157	19207	10871302-1
518	6	2540-01-139-2947	19207	11608824
519	1	5340-00-594-8032	19207	8724381
519	2	2540-00-860-0519	19207	10899222
519	3	2540-00-351-0145	19207	7064151
519	4	2540-01-173-9304	19207	10899224
519	5	5305-00-984-5677	96906	MS35206-297
519	6	5340-00-159-4569	19207	10883175
519	7	2540-01-173-9147	19207	10899223
519	8	2540-00-860-0520	19207	10899218
519	8	2540-00-860-0522	19207	10899217
519	9	5306-00-753-6996	96906	MS35751-43
519	10	5306-00-012-0231	96906	MS35751-44
519	11	2540-00-592-1823	19207	7061093
519	12	5340-01-185-7768	19207	10899220
519	13	5310-00-880-7744	96906	MS51967-5
519	14	2540-01-173-9160	19207	10899221
519	15		96906	MS90727-68
519	16	5310-00-959-1488	96906	MS51922-21
519	17	2540-01-205-2759	19207	10899219
519	18	2510-00-860-0517	19207	10899202
519	18	2510-00-860-0523	19207	10899201
519	19	5305-00-984-5680	96906	MS35206-300
519	20	5340-00-737-2788	19207	7372788
519	21	5310-00-809-4058	96906	MS27183-10
519	22		19207	10899208

## CROSS-REFERENCE INDEXES

FIGURE AND ITEM NUMBER INDEX				
FIG.	ITEM	STOCK NUMBER	CAGEC	PART NUMBER
519	23	2540-01-173-9172	19207	10899206
519	23	2540-01-173-9173	19207	10899205
519	24	2540-01-173-9174	19207	10899207
519	25	5305-00-269-2811	96906	MS90726-67
519	26	5310-00-959-1488	96906	MS51922-21
519	27	5310-00-880-7744	96906	MS51967-5
519	28	2540-01-173-9175	19207	10899204
519	28	2540-01-173-9176	19207	10899203
519	29	5306-00-911-5005	96906	MS35751-42
520			19207	10899370
520	1	2540-00-860-0518	19207	10899230
520	2	2540-00-860-0516	96906	MS51324-4
521		4210-01-063-5809	19207	12255636
521	1	4210-01-149-1356	19207	12255633-1
521	2	5310-00-935-9022	96906	MS51943-32
521	3	5310-00-809-4058	96906	MS27183-10
521	4	5305-00-905-2712	96906	MS18153-13
522		6220-01-170-5069	19207	12300985
522	1	6150-01-170-4953	19207	12300987
522	2	6210-00-635-5686	19207	7971111
522	3	6240-00-266-9940	96906	MS25231-1829
522	4	5305-00-889-3002	96906	MS35206-242
522	5	5310-00-596-7693	96906	MS35335-31
522	6	7690-01-170-4970	19207	12300986
523		2540-01-134-6548	19207	12255658
523	1	6680-01-053-9501	19207	11668576
523	2	5340-01-151-0921	59197	1308-01-11-025
523	3	5310-01-173-0975	59197	1305-00-06-013
523	4	5935-00-167-7775	96906	MS27144-1
523	5	9905-00-752-4649	96906	MS39020-1
523	6	5940-00-660-3632	96906	MS35436-7
523	7	5330-01-224-0005	59197	1308-01-13-002
523	8	6680-01-188-5073	59197	8-127-305-185
523	9	6240-00-221-9384	19207	11640301
523	10	6240-00-221-9383	19207	11640302
523	11	7530-01-121-9866	19207	11668840
523	12	2590-00-422-2020	19207	11664700
523	13		19207	11608895
523	14	5310-00-752-6591	19207	7526591
523	15	5325-01-091-9078	19207	7526590
524	1		81343	6-4 120202BA(LON G NUT)
524	2		19207	11665816
524	3	4730-00-069-1186	81343	6-4 120102BA
524	4	4820-00-062-9719	19207	11602159
524	5		19207	27-W-921
524	6		19207	11665815
524	7		81343	6-6 060102B
524	8	4820-00-409-8935	19207	5340153
524	9	4730-00-289-0155	81343	6-6 120202BA
524	10		17590	11665817



## CROSS-REFERENCE INDEXES

FIGURE AND ITEM NUMBER INDEX				
FIG.	ITEM	STOCK NUMBER	CAGEC	PART NUMBER
524	11	5340-00-809-1492	81348	CMDX2-3PT573036
524	12	4730-00-736-8415	19207	7368415
525		2920-01-014-5236	19207	11672516
525	1	6150-01-145-4340	19207	12300686
525	2	2920-00-900-7993	19207	10947439
525	3	5340-01-126-3552	19207	11644840
525	4	5310-00-596-7691	96906	MS35335-32
525	5	5305-00-989-7434	96906	MS35207-263
525	6	5310-01-157-7404	96906	MS27130-S39K
525	7	5310-00-067-6357	96906	MS45904-69
525	8	5305-00-068-0515	96906	MS90727-8
525	9		19207	11672511
525	10	5310-00-061-7326	96906	MS21045-3
525	11	5975-00-984-6582	96906	MS3367-1-C
525	12	2920-01-145-4350	19207	12300687
525	13	2920-00-413-4337	19207	10947517-1
525	14	5315-00-012-4553	96906	MS35756-17
525	15	5310-00-167-0826	88044	AN960-1216
525	16	5310-00-939-0783	96906	MS21083N12
525	17	3030-00-947-6751	96906	MS51065-41-2
525	18	2920-01-020-2095	19207	11672510
525	19	3020-01-026-4798	19207	11677575
525	20	5340-00-809-1494	96906	MS21333-105
525	21	5340-00-922-6301	96906	MS21333-79
526		2510-01-038-8290	19207	11677288
526	1		19207	11677280
526	2	5315-00-842-3044	96906	MS24665-283
526	3	5310-00-809-5998	96906	MS27183-18
526	4		19207	11677283-1
526	4		19207	11677283-2
526	5	5315-00-957-9389	96906	MS20392-7079
526	6	2510-01-039-8564	19207	11677286
527		6220-01-195-9544	19207	12301023
527	1	6150-01-195-9408	19207	11677498-32
527	2	5306-00-050-1238	96906	MS90727-32
527	3	5340-00-057-3037	96906	MS21333-111
527	4	5310-00-984-3807	96906	MS51922-13
527	5	5935-00-900-6281	96906	MS27147-1
527	6	5995-01-195-9405	19207	11677498-2
527	7	5310-00-814-0672	96906	MS51943-36
527	8	5365-01-108-9258	19207	12277047
527	9	5310-00-934-9758	96906	MS35649-202
527	10	5310-00-596-7691	96906	MS35335-32
527	11	5340-01-108-9268	19207	12277002
527	12	5305-00-269-3242	96906	MS90727-66
527	13	5310-00-934-9758	96906	MS35649-202
527	14	5310-00-596-7691	96906	MS35335-32
527	15	5340-01-195-9381	19207	11677046-2
527	15	5340-01-195-9382	19207	11677046-1
527	16	5310-00-889-2528	96906	MS45904-68
527	17	5310-00-935-9022	96906	MS51943-32

## CROSS-REFERENCE INDEXES

FIGURE AND ITEM NUMBER INDEX				
FIG.	ITEM	STOCK NUMBER	CAGEC	PART NUMBER
527	18	5306-00-068-0513	96906	MS90727-6
527	19	5310-00-061-1258	96906	MS45904-76
527	20	5305-00-269-2803	96906	MS90726-60
527	21	5340-01-224-9167	19207	12277192-1
527	22	2540-01-195-9406	19207	11677498-33
527	23	6150-01-195-9407	19207	11677498-39
527	24	5975-00-074-2072	96906	MS3367-1-9
527	25	6220-01-204-2597	19207	12301022
527	26	6240-00-044-6914	96906	MS35478-1683
527	27	5305-00-042-3569	21450	423569
527	28	5977-01-195-9380	19207	11677047-3
527	29	6220-00-577-3434	96906	MS35423-1
527	29	6220-00-726-1916	96906	MS35423-2
527	30	6240-00-019-0877	96906	MS15570-1251
527	31	5995-01-195-9405	19207	11677498-2
527	32	5935-00-900-6281	96906	MS27147-1
527	33	5935-00-572-9180	19207	8338566
527	34	5310-00-833-8567	19207	8338567
527	35	5305-00-984-6212	96906	MS35206-265
527	35	5305-00-984-6212	96906	MS35206-265
527	36	5940-00-399-6676	19207	8338564
527	37	5970-00-833-8562	19207	8338562
527	38	5935-00-833-8561	19207	8338561
528		6220-01-195-1791	19207	12301057
528	1	5305-00-993-1848	96906	MS35207-265
528	2	5310-00-209-1239	96906	MS35335-60
528	3		19207	11664640
528	4	2920-00-848-3292	15434	153014
528	5	6150-01-323-4632	19207	12296578-7
528	6	5930-00-699-9438	96906	MS39060-2
528	7	5310-00-877-5797	96906	MS21044-N3
528	8	5340-00-176-0868	19207	7059461
528	9	5305-00-989-7434	96906	MS35207-263
528	10	9905-00-252-5587	19207	7409993
528	11	5930-00-130-5349	19207	5381088
528	12		19207	12296640
528	13	6150-01-320-9755	19207	12296578-6
528	14	6150-01-323-4700	19207	12296578-9
528	15	5310-00-088-1251	96906	MS51922-1
528	16	5310-00-809-4058	96906	MS27183-10
528	17	5340-00-088-6655	96906	MS21333-101
528	18	5340-01-205-2504	19207	12301062
528	19	5935-00-214-0904	19207	7982907
528	20	5935-00-833-8561	19207	8338561
528	21	5935-00-572-9180	19207	8338566
528	22	6150-01-222-6585	19207	12296577-1
528	23		19207	12296642
528	24	4710-01-200-4404	19207	12301067
528	25	5305-00-716-8186	96906	MS90726-110
528	26	5306-01-205-2677	19207	12301066
528	27		19207	12301063

## CROSS-REFERENCE INDEXES

FIG.	ITEM	FIGURE AND ITEM NUMBER INDEX		
		STOCK NUMBER	CAGEC	PART NUMBER
528	28	5310-00-081-4219	96906	MS27183-12
528	29	5310-00-984-3807	96906	MS51922-13
528	30	4710-01-200-4244	19207	12301064
528	31	5310-00-809-5998	96906	MS27183-18
528	32	5310-00-067-9507	96906	MS51922-37
528	33	5306-01-130-5994	19207	11609677
528	34	5305-00-269-3241	96906	MS90727-65
528	35	5310-00-550-3503	96906	MS35335-36
528	36	5310-00-080-6004	96906	MS27183-14
528	37	5310-00-959-1488	96906	MS51922-21
528	38		96906	MS3367/3-9
528	39	5305-00-042-5648	24617	425648
528	40	5340-00-833-8476	96906	MS21333-122
528	41	2590-01-200-2419	19207	12301085
528	42	6150-01-323-0489	19207	12296578-8
528	43	5925-00-026-4767	81349	M13516/1-1
528	44	5305-00-855-0965	96906	MS24629-38
528	45	5310-00-269-3465	96906	MS27130-S38
528	46	2590-01-200-3203	19207	12301087
528	47	5975-00-074-2072	96906	MS3367-1-9
528	48	5340-01-321-2171	19207	12356760
528	49	5310-00-814-0672	96906	MS51943-36
528	50	5310-00-809-4061	96906	MS27183-15
528	51	5305-00-269-2804	96906	MS90726-61
528	52	5340-00-425-1349	96906	MS21334-23
528	53	5340-01-322-3598	19207	12356759
528	54	5340-01-322-0883	19207	12356918
529		6220-01-219-7620	19207	12301151
529	1		19207	12296640
529	2	6150-01-320-9755	19207	12296578-6
529	3	6150-01-323-4700	19207	12296578-9
529	4	5935-00-214-0904	19207	7982907
529	5	5935-00-833-8561	19207	8338561
529	6	5935-00-572-9180	19207	8338566
529	7	5310-00-761-6882	96906	MS51967-2
529	8	5310-00-809-4058	96906	MS27183-10
529	9	5340-00-067-3868	96906	MS21333-109
529	10	5340-01-205-2504	19207	12301062
529	11	6150-01-223-7270	19207	12301167-1
529	12		19207	12296642
529	13		19207	12301226
529	14	5306-00-068-0513	96906	MS90727-6
529	15	5340-00-057-3043	96906	MS21333-112
529	16	5310-00-877-5796	96906	MS21044-N4
529	17	6150-01-223-7269	19207	12301168-1
529	18	5930-00-699-9438	96906	MS39060-2
529	19	5310-00-877-5797	96906	MS21044-N3
529	20	5340-00-176-0868	19207	7059461
529	21	5305-00-984-6210	96906	MS35206-263
529	22	9905-00-252-5587	19207	7409993
529	23	5930-00-130-5349	19207	5381088

## CROSS-REFERENCE INDEXES

FIG.	ITEM	FIGURE AND ITEM NUMBER INDEX		
		STOCK NUMBER	CAGEC	PART NUMBER
529	24	5305-01-226-1945	96906	MS51850-96
529	25	5305-00-269-3239	96906	MS90727-63
529	26	5310-00-061-1258	96906	MS45904-76
529	27	5310-00-080-6004	96906	MS27183-14
529	28	5310-00-959-1488	96906	MS51922-21
529	29	6150-01-223-7251	19207	12301166-1
529	30	5310-00-269-3465	96906	MS27130-S38
529	31	6150-01-323-0489	19207	12296578-8
529	32	5305-00-855-0965	96906	MS24629-38
529	33	5925-00-026-4767	81349	M13516/1-1
529	34	2920-00-848-3292	19207	10947529
529	35		19207	11664640
529	36	6150-01-323-4632	19207	12296578-7
529	37	5310-00-209-1239	96906	MS35335-60
529	38	5305-00-993-1848	96906	MS35207-265
529	39		96906	MS3367/1-9
529	40	2590-01-200-3203	19207	12301087
529	41	4710-01-226-7390	19207	12301165
529	42	4710-01-226-7389	19207	12301067-4
529	43	5340-00-425-1349	96906	MS21334-23
530		6220-01-219-7621	19207	12301193
530	1		19207	12296640
530	2	6150-01-320-9755	19207	12296578-6
530	3	6150-01-323-4700	19207	12296578-9
530	4	5310-00-761-6882	96906	MS51967-2
530	5	5310-00-809-4058	96906	MS27183-10
530	6	6150-01-223-7271	19207	12301167-2
530	7	5340-00-067-3868	96906	MS21333-109
530	8	5340-01-205-2504	19207	12301062
530	9	5325-00-164-2087	96906	MS35489-39
530	10		19207	12296642
530	11	4730-01-221-1445	19207	12301208
530	12	5305-00-477-0124	96906	MS51861-49C
530	13	5340-00-091-3790	96906	MS21333-72
530	14	5340-01-223-3538	19207	12301194
530	15	5305-00-724-7222	96906	MS90728-164
530	16	5310-00-820-6653	96906	MS35338-50
530	17	6150-01-223-7272	19207	12301168-2
530	18	5935-00-214-0904	19207	7982907
530	19	5935-00-833-8561	19207	8338561
530	20	5935-00-572-9180	19207	8338566
530	21	5310-00-823-8803	96906	MS27183-21
530	22	5340-01-223-0359	19207	12301195
530	23	5305-00-726-2559	96906	MS90727-172
530	24		96906	MS3367/1-9
530	25	5930-00-699-9438	96906	MS39060-2
530	26	5340-00-176-0868	19207	7059461
530	27	5305-00-989-7434	96906	MS35207-263
530	28	5310-00-877-5797	96906	MS21044-N3
530	29	9905-00-252-5587	19207	7409993
530	30	5930-00-130-5349	19207	5381088

## CROSS-REFERENCE INDEXES

FIGURE AND ITEM NUMBER INDEX				
FIG.	ITEM	STOCK NUMBER	CAGEC	PART NUMBER
530	31	5340-00-057-3043	96906	MS21333-112
530	32		19207	12301226
530	33	5305-01-229-9587	24617	9414109
530	34	5305-00-269-2803	96906	MS90726-60
530	35	5310-00-061-1258	96906	MS45904-76
530	36	5310-00-080-6004	96906	MS27183-14
530	37	5310-00-959-1488	96906	MS51922-21
530	38	2590-01-200-3203	19207	12301087
530	39	5925-00-026-4767	81349	M13516/1-1
530	40	5305-00-855-0965	96906	MS24629-38
530	41	6150-01-323-0489	19207	12296578-8
530	42	6150-01-223-7252	19207	12301166-2
530	43	5310-00-269-3465	96906	MS27130-S38
530	44	5310-00-209-1239	96906	MS35335-60
530	45	5305-00-993-1848	96906	MS35207-265
530	46		19207	11664640
530	47	2920-00-848-3292	19207	10947529
530	48	6150-01-323-4632	19207	12296578-7
530	49	5340-00-425-1349	96906	MS21334-23
531		2540-01-223-0041	19207	12301044
531	1	5310-00-877-5796	96906	MS21044-N4
531	2	5340-01-210-8801	19207	12301046
531	3	5305-00-267-8953	96906	MS90727-5
531	4	5340-00-455-5899	19207	11630581
531	5	1095-00-763-7348	19207	11630529
531	6	2590-00-264-8828	19207	11630594
532		2540-01-149-1389	19207	12300799
532	1	5310-00-877-5795	96906	MS21044N8
532	2	5340-01-149-1314	19207	12300782
532	3	5305-00-725-4183	96906	MS90726-113
532	4	5310-00-488-3888	96906	MS51943-40
532	5	5310-00-003-4094	96906	MS35338-48
532	6	5310-00-809-5998	96906	MS27183-18
532	7		19207	12300783
532	8	5305-00-719-5219	96906	MS90727-111
532	9	5340-01-158-3171	19207	12300800
532	10	4030-00-270-5436	96906	MS87006-3
532	11	5340-01-149-1350	19207	12300844
533		2540-01-281-1272	19207	12356845
533		2590-01-281-1271	19207	12356842
533	1	5310-00-488-3888	96906	MS51943-40
533	1	5310-00-488-3888	96906	MS51943-40
533	1	5310-00-488-3888	96906	MS51943-40
533	2	5310-00-180-8544	19207	10872159
533	2	5310-00-180-8544	19207	10872159
533	2	5310-00-180-8544	19207	10872159
533	3	5340-01-291-9212	19207	12301265
533	3	5340-01-291-9212	19207	12301265
533	3	5340-01-291-9212	19207	12301265
533	4	5305-00-719-5240	96906	MS90727-117
533	4	5305-00-719-5240	96906	MS90727-117

## CROSS-REFERENCE INDEXES

FIG.	ITEM	FIGURE AND ITEM NUMBER INDEX		
		STOCK NUMBER	CAGEC	PART NUMBER
533	5	5365-01-304-9529	19207	12356901
533	5	5365-01-304-9529	19207	12356901
533	6	5305-00-719-5239	96906	MS90727-116
533	6	5305-00-719-5239	96906	MS900727-116
534		3040-01-281-9856	19207	12357123
534	1	5310-00-011-5093	96906	MS35338-65
534	2	3010-01-290-1450	19207	12357124
535		2540-01-280-8920	19207	12356674
535	1	2540-00-968-4060	19207	8690527
535	2	2590-01-168-1489	19207	7064504
535	3	5310-00-982-4908	96906	MS21045-6
535	4	5310-00-809-4061	96906	MS27183-15
535	5	2540-01-277-6474	19207	12356678
535	6	5305-00-269-3239	96906	MS90727-63
535	7	5340-01-319-2320	19207	12356676
535	8	5305-00-269-2803	96906	MS90726-60
536		2590-01-305-2166	19207	12301049
536	1	2590-01-323-6047	19207	8734957
536	2	5365-01-321-2166	19207	10944388
536	3	5305-01-063-5055	96906	MS90725-400
536	4		19207	12301078
536	5	5340-01-319-7350	19207	12301073
536	6	5365-01-319-7321	19207	12301077
536	7	5365-01-320-4936	19207	12301074
536	8	5340-01-319-4863	19207	12301080
536	9	5310-00-809-5998	96906	MS27183-18
536	10	5310-00-225-6993	96906	MS51922-33
536	11	5340-01-319-4864	19207	12301356
536	12	5310-00-171-2444	96906	MS51922-38
536	13	5305-00-725-4183	96906	MS90726-113
536	14	5305-00-269-3234	96906	MS90727-58
536	15	5310-00-080-6004	96906	MS27183-14
536	16	5310-00-059-9264	96906	MS2104506
536	17	5305-00-269-3242	96906	MS90727-66
536	18	5305-00-719-5238	96906	MS90727-115
536	19	5340-01-320-7241	19207	12301446
536	20	5305-00-269-3250	96906	MS90727-74
536	21	5315-00-234-1848	96906	MS24665-629
536	22	4010-00-757-9556	80244	42-C-1657C
536	23	5305-00-855-0957	96906	MS24629-46
536	24	2540-00-169-2855	19207	11608778
536	25	5340-01-319-5882	19207	12301358
536	26	5305-00-269-2803	96906	MS90726-60
536	27	5340-01-319-5278	19207	12301357
536	28	3120-00-766-3327	19207	8735057
536	29	5365-00-419-9465	19207	8735050
536	30	3040-00-443-4839	19207	8735060
536	31	5365-00-443-9901	19207	8735058
536	32	3040-00-421-3966	19207	8735059
536	33	5315-00-013-7238	96906	MS24665-425
536	34	3830-00-179-6635	19207	8734961

## CROSS-REFERENCE INDEXES

FIGURE AND ITEM NUMBER INDEX				
FIG.	ITEM	STOCK NUMBER	CAGEC	PART NUMBER
536	35	3950-00-870-9939	19207	8735021
537		2510-01-281-1273	19207	12356798
537	1	5340-01-289-3242	19207	12356797
537	2	5365-01-289-7561	19207	12356827
537	3	5340-01-289-5556	19207	12356828
537	4	5305-00-855-0973	96906	MS24629-24
537	5	2510-01-309-3801	19207	12356794
537	6		19207	12356796
537	7	5305-00-068-0501	96906	MS90725-5
537	8	5310-00-209-0786	96906	MS35335-33
537	9		88044	AN415-5
537	10	5310-00-081-4219	96906	MS27183-12
537	11	5306-00-068-0514	96906	MS90727-7
537	12	5365-01-290-2718	19207	12356829
537	13	5306-00-068-0513	96906	MS90727-6
537	14	5340-01-289-5062	19207	12356790
537	15	5365-01-289-6169	19207	12356795
537	16	5310-00-809-4058	96906	MS27183-10
537	17	5310-00-935-9022	96906	MS51943-32
538			19207	5705625
538	1		19207	12375574
538	2		19207	12375573
538	3	5325-00-290-1960	96906	MS35489-27
538	4	5310-00-407-9566	96906	MS35338-45
538	5	5305-00-051-4076	96906	MS90727-34
538	6	5305-00-855-0958	96906	MS24629-45
538	7	5310-00-061-7325	96906	MS21045-4
538	8	5305-00-267-8956	96906	MS90727-12
538	9	5935-01-147-9446	96906	MS90564-70
538	10		19207	12375572
538	11	5935-01-339-0092	19207	12375571
539	1	5340-00-523-5999	19207	7397783
539	2		88044	AN931-11-16
539	3	6680-00-882-0966	96906	MS51071-4
539	4	5330-00-753-9689	19207	7539689
539	5	3040-00-882-0960	96906	MS51072-4
539	6	5310-00-532-9467	19207	5329467
539	7	5310-00-753-9688	19207	7539688
539	8	6680-00-825-2076	96906	MS35916-2
540	1	6680-00-112-0227	96906	MS51071-11
540	2	5330-00-753-9689	19207	7539689
540	3	6680-00-914-1014	96906	MS51072-11
540	4	5310-00-532-9467	19207	5329467
540	5	5310-00-753-9688	19207	7539688
540	6	6680-00-933-3599	96906	MS39021-2
540	7	2520-00-715-3866	19207	8331043
540	7	2520-00-740-9623	19207	7409623
540	7	2520-00-740-9624	19207	7409624
540	8	4730-00-172-0031	96906	MS15003-5
540	9	6680-00-864-3018	19207	8380685
540	10	3040-00-706-5891	19207	7065891

## CROSS-REFERENCE INDEXES

FIG.	ITEM	FIGURE AND ITEM NUMBER INDEX		
		STOCK NUMBER	CAGEC	PART NUMBER
540	11	5310-00-959-1488	96906	MS51922-21
540	12	5340-00-282-7509	96906	MS21333-62
540	13	5305-00-269-2803	96906	MS90726-60
540	14	5305-00-269-3234	96906	MS90727-58
540	15	5306-00-068-0513	96906	MS90727-6
540	16	5310-00-809-4058	96906	MS27183-10
540	17	5310-00-877-5796	96906	MS21044N4
541	1	6685-00-515-3478	57733	508A
541	2	6685-01-109-5695	19207	12276938
542			19207	570ORG



By Order of the Secretary of the Army:

GORDON R. SULLIVAN  
*General, United States Army*  
*Chief of Staff*

Official:

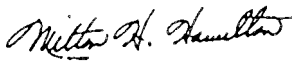
  
MILTON H. HAMILTON  
*Administrative Assistant to the*  
*Secretary of the Army*  
01090

By Order of the Secretary of the Air Force:

MERRILL A. McPEAK  
*General, United States Air Force*  
*Chief of Staff*

CHARLES C. McDONALD  
*General, United States Air Force*  
*Commander, Air Force Logistics Command*

Distribution: IAW DA Form 12-38-E (Block No. 0541) Unit Maintenance Requirements  
for TM9-2320-260-20P.



RECOMMENDED CHANGES TO EQUIPMENT TECHNICAL PUBLICATIONS



THEN... JOT DOWN THE  
DOPE ABOUT IT ON THIS  
FORM. CAREFULLY TEAR IT  
OUT, FOLD IT AND DROP IT  
IN THE MAIL!

# SOMETHING WRONG WITH THIS PUBLICATION?

FROM: (PRINT YOUR UNIT'S COMPLETE ADDRESS)

Your mailing address

DATE SENT

Date you fill out this form

PUBLICATION NUMBER

TM X-XXXX-XXX-XX

PUBLICATION DATE

Date of TM

PUBLICATION TITLE

Title of TM

BE EXACT. PIN-POINT WHERE IT IS

PAGE NO	PARA- GRAPH	FIGURE NO	TABLE NO
3		2	
109		51	
2-8			2-1
12	1-6a		

IN THIS SPACE TELL WHAT IS WRONG  
AND WHAT SHOULD BE DONE ABOUT IT:

Item 10. Change illustration. Reason: Tube end  
shown assembled on wrong side of lever cam.

Item 3. The NSN and P/N are not listed on the  
AMDF nor the MCRL. Request correct NSN  
and P/N be furnished.

Preventive Maintenance Checks and Services.  
Item 7 under "Items to be inspected" should  
be changed to read as follows: Firing  
linkage and firing mechanism pawl.

Since there are both 20- and 30- round  
magazines for this rifle, data on both  
should be listed.

# SAMPLE

PRINTED NAME, GRADE OR TITLE, AND TELEPHONE NUMBER

SIGN HERE

DA FORM 2028-2  
1 JUL 79

PREVIOUS EDITIONS  
ARE OBSOLETE.

PS--IF YOUR OUTFIT WANTS TO KNOW ABOUT YOUR  
RECOMMENDATION MAKE A CARBON COPY OF THIS  
AND GIVE IT TO YOUR HEADQUARTERS

FILL IN YOUR  
UNIT'S ADDRESS



FOLD BACK

TEAR ALONG PERFORATED LINE

DEPARTMENT OF THE ARMY

Commander  
US Army Tank-Automotive Command  
ATTN: AMSTA-MB  
Warren, Michigan 48397-5000

RECOMMENDED CHANGES TO EQUIPMENT TECHNICAL PUBLICATIONS



THEN... JOT DOWN THE  
DOPE ABOUT IT ON THIS  
FORM. CAREFULLY TEAR IT  
OUT, FOLD IT AND DROP IT  
IN THE MAIL!

# SOMETHING WRONG WITH THIS PUBLICATION?

FROM: (PRINT YOUR UNIT'S COMPLETE ADDRESS)

DATE SENT

PUBLICATION NUMBER

TM 9-2320-260-20P

PUBLICATION DATE

8 May 92

PUBLICATION TITLE UNIT MAINTENANCE

RPSTL, 5-TON, 6X6, M809 SERIES

BE EXACT... PIN-POINT WHERE IT IS

PAGE  
NO

PARA-  
GRAPH

FIGURE  
NO

TABLE  
NO

IN THIS SPACE TELL WHAT IS WRONG  
AND WHAT SHOULD BE DONE ABOUT IT:

PRINTED NAME, GRADE OR TITLE AND TELEPHONE NUMBER

SIGN HERE

DA FORM 2028-2  
1 JUL 79

PREVIOUS EDITIONS  
ARE OBSOLETE.

P.S.--IF YOUR OUTFIT WANTS TO KNOW ABOUT YOUR  
RECOMMENDATION MAKE A CARBON COPY OF THIS  
AND GIVE IT TO YOUR HEADQUARTERS.



FOLD BACK

DEPARTMENT OF THE ARMY

Commander  
US Army Tank-Automotive Command  
ATTN: AMSTA-MB  
Warren, Michigan 48397-5000

CUT ALONG DOTTED LINE

FOLD BACK

REVERSE OF DA FORM 2036-2

RECOMMENDED CHANGES TO EQUIPMENT TECHNICAL PUBLICATIONS



THEN... JOT DOWN THE  
DOPE ABOUT IT ON THIS  
FORM. CAREFULLY TEAR IT  
OUT. FOLD IT AND DROP IT  
IN THE MAIL!

# SOMETHING WRONG WITH THIS PUBLICATION?

FROM: (PRINT YOUR UNIT'S COMPLETE ADDRESS)

DATE SENT

PUBLICATION NUMBER

TM 9-2320-260-20P

PUBLICATION DATE

8 May 92

PUBLICATION TITLE UNIT MAINTENANCE

RPSTL, 5-TON, 6X6, M809 SERIES

BE EXACT... PIN-POINT WHERE IT IS

PAGE  
NO

PARA-  
GRAPH

FIGURE  
NO

TABLE  
NO

IN THIS SPACE TELL WHAT IS WRONG  
AND WHAT SHOULD BE DONE ABOUT IT:

PRINTED NAME, GRADE OR TITLE, AND TELEPHONE NUMBER

SIGN HERE

FILL IN YOUR  
UNIT'S ADDRESS



FOLD BACK

DEPARTMENT OF THE ARMY

Commander  
US Army Tank-Automotive Command  
ATTN: AMSTA-MB  
Warren, Michigan 48397-5000

CUT ALONG DOTTED LINE

FOLD BACK

REVERSE OF DA FORM 2028-2



# RECOMMENDED CHANGES TO EQUIPMENT TECHNICAL PUBLICATIONS



THEN... JOT DOWN THE DOPE ABOUT IT ON THIS FORM. CAREFULLY TEAR IT OUT. FOLD IT AND DROP IT IN THE MAIL!

## SOMETHING WRONG WITH THIS PUBLICATION?

FROM: (PRINT YOUR UNIT'S COMPLETE ADDRESS)

DATE SENT

PUBLICATION NUMBER

TM 9-2320-260-20P

PUBLICATION DATE

8 May 92

PUBLICATION TITLE UNIT MAINTENANCE

RPSTL, 5-TON, 6X6, M809 SERIES

BE EXACT. PIN-POINT WHERE IT IS

PAGE  
NO

PARA-  
GRAPH

FIGURE  
NO

TABLE  
NO

IN THIS SPACE TELL WHAT IS WRONG  
AND WHAT SHOULD BE DONE ABOUT IT:

PRINTED NAME, GRADE OR TITLE, AND TELEPHONE NUMBER

SIGN HERE

DA FORM 2028-2  
1 JUL 79

PREVIOUS EDITIONS  
ARE OBSOLETE.

P.S.--IF YOUR OUTFIT WANTS TO KNOW ABOUT YOUR  
RECOMMENDATION MAKE A CARBON COPY OF THIS  
AND GIVE IT TO YOUR HEADQUARTERS.

FILL IN YOUR  
UNIT'S ADDRESS

FOLD BACK

DEPARTMENT OF THE ARMY

Commander  
US Army Tank-Automotive Command  
ATTN: AMSTA-MB  
Warren, Michigan 48397-5000

CUT ALONG DOTTED LINE

FOLD BACK

REVERSE OF DA FORM 2028-2



